ASK YOUR GROCER FOR
OLD COLONY BUTTER

ALBERT B. DRAKE
*CIVIL ENGINEER and SURVEYOR*
M. AM. SOC. C. E.
164 William Street
PHOTOSTATING Bell 186 BLUE PRINTING

TEL. BELL 4794
SULLIVAN ENGINEERING CO.
*Heating Engineers and Contractors*
125 N. WATER STREET NEW BEDFORD

John M. Paul Henry H. Dixon Henry J. Perry, Jr.
Arthur S. Francis John J. Dunn
Successors to
George L. Alden
Samuel D. Cook
Manuel M. Gomes
Arthur S. Francis
John B. Francis, Jr.
James F. Hayes & Co.
Paul, Dixon & Cook
John W. Paul
Maurice C. Proctor
Hatch & Potter
Job C. Tripp
B. Van Campen & Co.
Established 1852
PAUL & DIXON
*Insurance that Insures*
DUFF BUILDING NEW BEDFORD

DAVID DUFF & SON
Wholesale
COAL
Retail
Main Office, 640 PLEASANT STREET
Bell Phone 5220 5221-5222
Automatic 1132
WHARVES FIELD ISLAND

INSURANCE
GODDARD, CASE and BORDEN
INSURANCE
31 Merchants Bank Bldg. Both Phones

New Bedford Steam Carpet Beating and Rug Works
CORNER NORTH AND WATER STREETS
Telephones Automatic 1403

J. A. CONNIFF
14 Bristol Bldg. — 91 School St.
Bell 4856 Bell 1212-4
REAL ESTATE and INSURANCE

ROOFERS
COMPANY
Bell Phone Four-0-Four
FENNEGAN
STREET
JOHN C.
375-1 PARK STREET

Photographs from Brown Studio
858 Purchase St.
New Bedford, Mass.

THE

# NEW BEDFORD HOTEL

IN

NEW BEDFORD, MASS.

*The Gateway to the Cape*

56 MILES BY MOTOR FROM BOSTON
235 MILES BY MOTOR FROM NEW YORK

200 ROOMS
CAFETERIA

160 BATHS
ROOF GARDEN

THOMAS O. PAIGE, Manager

C


*The*

*PRINCE*

# *GEORGE*

*HOTEL*

*GEORGE H. NEWTON, Manager*

*14 East 28th Street*

*Between Fifth and Madison Avenues*

*The Hotel Different*

*NEW YORK CITY*


W. A. GREENOUGH & CO.'S

# BUYERS' GUIDE

## Special Department of Classified Advertisements Alphabetically Arranged According to Their Respective Lines of Business


| | Page |
|---|---|
| Accountants | 2 |
| Adding Machines | 2–3 |
| Automobiles Accessories & Garages | 3–11 |
| Bakery & Delicatessen | 11 |
| Bankers | 11 |
| Banks | 12–16 |
| Beverage Mfrs | 16 |
| Blacksmiths | 16 |
| Boat Fittings | 17 |
| Boiler Makers | 17–18 |
| Building Movers | 18 |
| Cabinet Makers | 18–19 |
| Candy & Ice Cream | 19 |
| Carpenters & Builders | 19 |
| Cement Blocks | 20 |
| Clothes Cleaning | 20 |
| Clothiers | 21–22 |
| Contractors & Builders | 22–25 |
| Contractors' & Builders' Supplies | 26 |
| Conveyancers | 27 |
| Cut Glass | 27 |
| Decorators & Painters | 27 |
| Department Store | 28 |
| Electrical Contractors | 28–30 |
| Fish Dealers Wholesale | 30 |
| Florists | 31 |
| Furniture | 31–32 |
| Furniture Repairers | 32 |
| Furs & Furriers | 32–33 |
| Garages | 33 |
| Grocers—Wholesale | 34–35 |
| Hardware | 35–37 |
| Hay & Grain | 37 |
| Heating Contractors | 37 |
| Heating Engineers | 37 |
| Hotels | 38 |
| Ice Dealers | 38 |
| Ice Cream | 38–39 |
| Insurance | 39 |
| Iron Foundry | 40 |
| Iron & Brass Froundry | 40 |
| Iron & Steel | 41 |
| Jewelers | 41 |
| Kennels | 41 |
| Ladies Hairdressing | 42 |
| Ladies Wearing Apparel | 42–43 |
| Laundries | 43–44 |
| Lawyers | 44–45–46 |
| Leather Belting | 47 |
| Long Distance Moving | 42 |
| Lumber | 48 |
| Machinery Second Hand | 49 |
| Machinists | 49 |
| Markets | 49 |
| Masons | 50 |
| Masons' Supplies | 50–51 |
| Mercantile Reports & Collections | 51 |
| Metals | 51 |
| Mill Engineers & Architects | 52 |
| Mill Supplies | 52–53 |
| Mill Work—Contrs & Bldrs | 52 |
| Monumental Work | 54 |
| Newspapers | 54–55–56 |
| Nickel Plating | 56 |
| Opticians and Optometrists | 56 |
| Paint Oils & Glass | 56 |
| Painters & Decorators | 57 |
| Paper Box Mfrs | 57 |
| Photographers | A |
| Piano Moving | 42 |
| Pianos | 58 |
| Plating | 58 |
| Plumbing & Heating | 59–60–61–62 |
| Printers | 62–63–64 |
| Provisions | 64 |
| Real Estate | 64–65 |
| Restaurants | 65–66 |
| Roofers | 66 |
| Sanitarium | 67 |
| Sand & Gravel | 67 |
| Sausage Mfrs | 67–68 |
| Schools | 68 |
| Sewing Machines | 69 |
| Sheet Metal Contractors | 69 |
| Shirt Mfrs | 69 |
| Shoe Makers & Repairers | 70 |
| Soap Mfrs | 70 |
| Soda Water Mfrs | 70 |
| Special Tools & Machinery | 71 |
| Stables | 71 |
| Stair Builders | 71 |
| Stationers | 71–72 |
| Storage | 72 |
| Storage Batteries | 72–73 |
| Tailors | 73 |
| Teaming & Trucking | 73–74 |
| Telephone Service | 74 |
| Textile Testing | 75 |
| Tiles & Mantels | 75 |
| Tool Mfrs | 75 |
| Towel Supplies | 76 |
| Trucking | 76–77 |
| Undertakers | 78–79 |
| Upholsterers | 79–80 |
| Welding | 80 |
| Yacht & Motor Boat Paints | 80 |
| Miscellaneous | 80–88 |

# JAMES A. GROURKE

*Accountant*

INCOME TAX SPECIALIST AUDITOR

SYSTEMS INSTALLED TO CONFORM WITH
THE INCOME TAX LAW AND REGULATIONS

Room 202 Olympia Building, NEW BEDFORD, MASS.

Telephone Bell 6538

---

J. Edward Moore Edward L. Murphy Charles P. Sawyer

# MOORE & SAWYER

*Public Accountants*

AUDITS, COSTS, SYSTEMS, INVESTIGATIONS
TAX SERVICE, FINANCIAL MANAGEMENT

Bartlett Building

545 PLEASANT STREET, NEW BEDFORD, MASS.

---

# MERTON W. SWIFT & CO.

*Public Accountants*

CERTIFIED BALANCE SHEETS
SPECIALIZING ON THE INCOME TAX
AUDITS & BUSINESS SYSTEMS

BOOKSTORE BUILDING 222 UNION STREET

Bell and Automatic PHONES

---

ADDING MACHINES

---

# THE KEYSTONE
## OFFICE APPLIANCE CO.

*Typewriters, Adding Machines and Office Equipment*

ALL MAKES OF TYPEWRITERS REPAIRED

235 UNION STREET, NEW BEDFORD, MASS.

Bell Phone 420

# BURROUGHS ADDING MACHINE CO.

Machines for every kind of figure work

*Adding Machines*
*Bookkeeping Machines* *Billing Machines*
*Calculating Machines*

Adding Machines as low as $100, as high as $1700

NEW MACHINES SECOND HAND MACHINES

BURROUGHS BOOKKEEPING MACHINES and BURROUGHS SIMPLIFIED ACCOUNTING PLAN are increasing the profits of thousands of business concerns. Hundreds of small retailers are finding them business "life-savers."

TELL US YOUR FIGURE PROBLEMS
AND LET US SOLVE THEM FOR YOU

SOUTHEASTERN MASSACHUSETTS AGENCY
Headquarters, Fall River, Telephones 950–951

LOUIS C. CHASE, AGENCY MANAGER
New Bedford Office, Olympia Building, 888 Purchase Street
TELEPHONE 1034

# New Bedford Typewriter Exchange

*Victor Adding Machine $100*

AGENTS FOR
Royal Typewriter, Oliver Typewriter, Remington Portable Typewriter

Factory Rebuilt Typewriters all makes
TERMS TO SUIT

REPAIRING A SPECIALTY TYPEWRITERS RENTED
RIBBONS, CARBON PAPER AND OFFICE SUPPLIES

TEL. 2652 1059 Purchase St., Under Lincoln Hotel


## AUTOMOBILES, ACCESSORIES & GARAGES


JOSEPH CHAUSSE JOSEPH BOLDUC

# AIR-TIGHT PISTON RING MFG. CO.

388-392 North Front Street NEW BEDFORD

# THE PORTSMOUTH AUTO BODY CO.

ALBERT HISLOP, Pres.

THOS. J. BOYAN, Mgr. and Treas. FELIX EKLUND, Supt.

**Builders of High Grade Motor Bodies**

We Also Make a Specialty of
All Kinds of

***BODY REPAIR WORK AND PAINTING***

Cars taken in the autumn for painting will be stored and properly cared for until spring

Cate St., near Bartlett St., PORTSMOUTH, N. H.

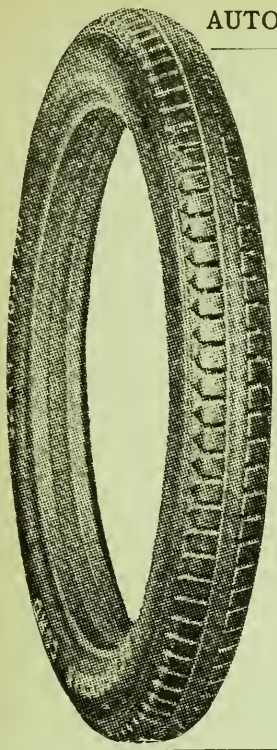

Tel. 4010

The New

# "GOLD SEAL" BERGOUGNAN

The Supreme Cord Tire

Made by

BERGOUGNAN RUBBER CORP.

TRENTON, N. J.

ASSOCIATED FACTORIES

| | |
|---|---|
| Clermont-Ferrane | France |
| Moscow | Russia |
| Turin | Italy |
| Ghent | Belgium |

Distributors

## NOWELL & GIFFORD

390 Acushnet Ave.

NEW BEDFORD, MASS.

---

Bell Telephone 917 Established 1906

# Auto Selling and Supply Co.

JOHN S. COY, Pres. and Treas.

Agency for

## *BUICK CARS, WHITE*

AND

## *G. M. C. TRUCKS*

498 PLEASANT STREET

---

SERVICE STATION 87 TREMONT ST.

Telephone 4790

NEW BEDFORD MASSACHUSETTS

Opposite Third District Court

Bell Tel. 5022 ALL WORK GUARANTEED

# NEW ENGLAND AUTO RADIATOR CO.

## EXPERT AUTO RADIATOR WORKERS

LAMPS, HOODS, FENDERS AND MUFFLERS REPAIRED AND MADE TO ORDER.

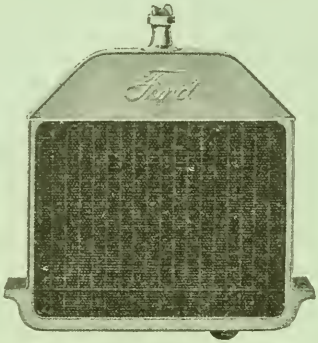


BRAZING AND WELDING. AUTO BODIES STRAIGHTENED. WINDSHIELD REPAIRS.

16 SOUTH SECOND ST. NEW BEDFORD, MASS.

OPPOSITE CENTRAL POLICE STATION

# SQUIRE S. DAVIS CO.

DISTRIBUTORS OF

Franklin

REGISTERED U.S. PAT. OFF.

MOTOR CARS

416 ACUSHNET AVE.

Telephone Bell 874

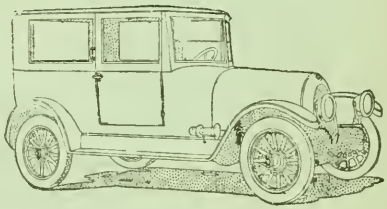

# OLIVA METTHE

Successor to

EDMOND H. ALLARD

## *AUTOMOBILE PAINTER*

227 NO. WATER STREET NEW BEDFORD, MASS.

Bell Phone 3555

Worcester New York Providence Boston Portland Fall River

## BREWER & CO., INC.

Established 1852

*Automotive Equipment*

"*FIRESTONE*" Pneumatic TIRES—Truck Tubes, Rims

Salesroom 237 UNION STREET, NEW BEDFORD, MASS.

Bell Telephone 1147

## BAYLIES SQUARE GARAGE

*Taxi Service Day or Night*

CARS FOR ALL OCCASIONS

Funerals and Weddings a Specialty

14 GLENNON ST. Telephone 4051 NEW BEDFORD, MASS.

AL E. BIBEAU ADOLPHE PLANTE

## BIBEAU & PLANTE

*Oakland Six Agency*

Used Cars Bought, Sold and Exchanged

Sales Room 1150 PURCHASE STREET

Telephone Connection

Service Station 54 MAXFIELD STREET

*Repairing on All Makes of Cars* *Day or Night Service*

## ALDEGE DESROSIERS

*Automobile Repairing, Storage, Oils and Gasolene, Auto Garage*

Day and Night Service

135 TINKHAM STREET NEW BEDFORD, MASS.

Phone Connection Bell

## The Hudson Powers Co.

DISTRIBUTORS

*Hudson and Essex Motor Cars*

501 COUNTY ST., NEW BEDFORD

PROVIDENCE FALL RIVER

---

## Clinton Street Garage Auto Service

*Comfortable Cars* *Reliable Drivers*

CARS BY THE HOUR, DAY OR WEEK

*Special Attention Given to Funerals and Weddings*

TEL. BELL 2613 156 CLINTON STREET

---

QUICK SERVICE STORAGE

General Repairs and Supplies

*Peerless Cars*

## Earley's Tremont Street Garage

E. C. EARLEY, Prop.

47 TREMONT STREET NEW BEDFORD, MASS.

---

ELGIN SIX

## WILLIAM V. FREDETTE

196 PHILLIPS AVE.

*MOTOR CARS*

Bell Tel. 5007

OLDSMOBILE

# EDWARD V. LAHEY

## *"Quality Auto Supplies"*

766 PLEASANT STREET TEL. 1504

Ford
THE UNIVERSAL CAR

# Motor Sales Company

## OF NEW BEDFORD

INCORPORATED

AUTHORIZED DISTRIBUTORS

FORD AND LINCOLN CARS AND FORDSON TRACTORS

PURCHASE AND PEARL STREETS

*Telephone 5550 Connecting All Departments*

Full Line Ford Accessories and Commercial Bodies in Stock

Largest and Best Equipped FORD SERVICE STATION in New England

*INSIST ON GENUINE FORD PARTS*

Used Car Department Corner Ashley Boulevard and Glennon St.

# JOHN A. McNULTY

## *Master Vulcanizer*

Cord Tire Repairs a Specialty

730 PLEASANT ST.

Opp. New Hotel

SALES SERVICE

# MOON MOTOR SALES

## *Moon Cars*

AUTO WASHING AND STORAGE

EUGENE H. GILLESPIE

18 MARKET STREET NEW BEDFORD, MASS.

## Reliable Auto Washing & Trucking Co.

TAXI 107

Cars Washed, Polished, Greased and Oiled

UPHOLSTERING VACUUM CLEANED
AUTOS TOWED, ETC.

Tel. Bell 107. 19–23 MECHANICS LANE

## H. ROEBUCK & SONS

*"HUPMOBILE" CARS*

Office
1015 PURCHASE

Garage
REAR OF 561 COTTAGE

## SPOONER & ANDREWS

*AUTO SUPPLIES*

Gasoline, Oils and Greases

MAIN FILLING STATION 1990 PURCHASE

Bell Phone 5761. Bell Phone 716

## SYCAMORE STREET GARAGE

*Storage, Washing and Repairing*

24 SYCAMORE ST. M. P. BONNEY, MGR.

# JULIEN R. WEIGEL

**Expert Automobile and Tractor Repairer**

**Garage rear 310 Earle Street.**

*Connected with Auto Electric Service Station*

PHONE BELL 5261

# E. U. RACETTE

## *"THE BICYCLE MAN"*

**Service Station, Auto Tire Vulcanizing and Bicycle Repairing**

**Baby Carriage Tires Put On**

970 ACUSHNET AVENUE NEW BEDFORD, MASS.


BAKERY & DELICATESSEN


# G. SALVATI & SONS

## *Delicatessen*

Gobel's Quality Pure Meat Products
Roast Chicken, New York Frankfurts, Italian Macaroni and Spaghetti at All Times
Imported Italian Olive Oils, Heinz's 57 Varieties
Imported and Domestic Cheese
Baked Beans and Brown Bread Every Saturday
Fresh Bread and Pastry Every Day

Telephone 4021 925 Purchase St., NEW BEDFORD, MASS.


BANKERS


# GUILHERME M. LUIZ & CO., Inc.

BANKERS AND STEAMSHIP AGENTS

**Drafts and Cable Money Orders on all parts of the world**

AGENTS FOR THE

**Fabre Line, Cunard Line, French Line, Etc.**

634 PLEASANT STREET
Tels: Bell 3000; Auto 1239

56 ACUSHNET AVENUE
Tels: Bell 1119-M; Auto 5736

# First National Bank

## OF NEW BEDFORD

## Corner Union and Pleasant Streets

### OFFICERS

IRVING W. COOK, President
HARRY C. ROBINSON, Vice-President
FRANK B. CHASE, Cashier
WILLIAM C. PHILLIPS, Asst.-Cashier
LOUIS W. TILDEN, Asst.-Cashier

### DIRECTORS

Walter H. Bassett
Charles F. Broughton
Edward S. Brown
Irving W. Cook
Henry H. Crapo
Herbert E. Cushman
Stanislaus Desautels
Thomas F. Glennon
Thomas S. Hathaway
Charles M. Holmes
Joseph T. Kenney
William A. Mackie
Clarence R. O'Brion
Andrew G. Pierce, Jr.
Edward T. Pierce
William F. Potter
Oliver Prescott
Frederick D. Stetson
Thomas A. Tripp
William R. West
Ernest A. Wheaton

**Capital - - - - $500,000**
**Surplus and Profits $1,000,000**
**Total Assets - - $12,000,000**

COMMERCIAL ACCOUNTS
SAVINGS ACCOUNTS
SAFE DEPOSIT VAULTS
TRUST DEPARTMENT

1825 1923

# Merchants National Bank

**Capital - - - - - - - $1,000,000.00**
**Surplus, (Earned) - - $1,500,000.00**

HENRY C. W. MOSHER, President
OTIS N. PIERCE, Vice-President
HENRY W. TABER, Cashier
JAMES H. COFFIN, Asst. Cashier

## DIRECTORS

HENRY C. W. MOSHER
WILLIAM M. WOOD
OTIS N. PIERCE
HENRY S. KNOWLES
HENRY L. TIFFANY
JOHN W. KNOWLES
JAMES E. STANTON, Jr.
WILLIAM F. READ
JOHN DUFF
J. HENRY HERRING
WILLIAM RITCHIE
JAMES THOMSON

## NOT A LUXURY

A Safe Deposit box is not a luxury. It is not something intended only for the wealthy.

It is a place of security, at nominal cost, for any object the loss of which would bring regret to the owner.

The protection is constant—twenty-four hours every day in the year.

# New Bedford Safe Deposit and Trust Company

**61 William Street, Corner Acushnet Avenue**

**CAPITAL - - - - - - - - - - $350,000**

**SURPLUS and Undivided Profits Earned - $600,000**

MEMBER FEDERAL RESERVE SYSTEM

OFFICERS

FREDERIC TABER, Chairman of Board
WILLIAM S. COOK, President
ALBERT P. CUNNINGHAM, Cashier
HARRY I. GIFFORD, Asst. Cashier

DIRECTORS

Frederic Taber
William S. Cook
Benjamin Wilcox
Frederic H. Taber
Lot B. Bates
Morgan Butler
Chas. O. Dexter
William B. Gardner
Chas. F. Cushing
Rufus A. Soule, Jr.
George R. Cherry
Elliot H. Wefer
John Sullivan
Walter H. Underdown
William S. Bourne
Otis Seabury Cook
Charles S. Ashley
Wm. A. Robinson, Jr.
John Neild
R. Eugene Ashley
Frank Croacher

# New Bedford Five Cents Savings Bank

Incorporated 1855

**OFFICERS**

JIREH SWIFT, Jr., President

OTIS N. PIERCE, Vice-President

JOHN H. CLIFFORD, Vice-President

GEORGE H. H. ALLEN, Clerk

WILLIAM F. TURNER, Treasurer

ARTHUR W. AUSTIN, Asst. Treasurer

**TRUSTEES**

Otis N. Pierce
Oliver F. Brown
Parkman M. Lund
George H. H. Allen
Andrew G. Pierce, Jr.
Alex McL. Goodspeed
Joseph Poisson
Arthur L. Tucker
John H. Barrows
James W. Allen
Frederic Taber
William O. Devoll
William R. West
John V. Spare
Jireh Swift, Jr.
Robert L. Baylies
Homer W. Hervey
Albert R. Pierce
John H. Clifford
Joseph W. Webster
Charles M. Hussey
Frank H. Gifford
J. Henry Herring
Leonard C. Lapham
Henry S. Knowles
Benjamin Baker
Walter H. Bassett
Henry W. Taber
James E. Stanton, Jr.
William H. Snow
Henry H. Dixon
Wm. A. Robinson, Jr.
William Ritchie
Ernest A. Wheaton
George R. Cherry
Joseph A. Frasier
James Thomson
Franklin W. Hobbs, Jr.
John C. Shaw, Jr-

**BOARD OF INVESTMENT**

JIREH SWIFT, Jr., Chairman

Parkman M. Lund
Otis N. Pierce
Andrew G. Pierce, Jr.
Arthur L. Tucker
William O. Devoll
William R. West
J. Henry Herring
Benjamin Baker

**Open on every Business Day from 9 A. M. to 1 P. M.**
**Saturdays 9 A. M. to 1 P. M. and 2.30 to 4.30 P. M.**

**791 PURCHASE STREET**

# New Bedford Institution for Savings

Incorporated 1825

**COR. UNION AND PURCHASE STS.**

OPEN DAILY 9 A. M. TO 1 P. M.
SATURDAYS 9 A. M. TO 4 P. M.

**TRUSTEES**

Charles W. Clifford
William A. Robinson
Edmund Wood
Edward T. Pierce
Henry H. Crapo
William W. Crapo
Thomas S. Hathaway
Oliver Prescott
Herbert E. Cushman
John W. Knowles
Benjamin Cummings
Benjamin H. Anthony
Edward S. Brown
George N. Alden
Henry S. Hutchinson
Edmund W. Bourne
Frederic H. Taber
Henry L. Tiffany
J. E. Norton Shaw
Elton S. Wilde
Charles M. Holmes
Charles S. Kelley
Joseph T. Kenney
Daniel W. Baker
John Duff
Charles O. Dexter
Frederick R. Fish
William F. Potter
Albert G. Mason
George H. Reynolds
James L. Humphrey, Jr.
Charles F. Wing, Jr.
Frank A. Milliken

HENRY S. HUTCHINSON, Secretary

THOMAS S. HATHAWAY, President

OLIVER PRESCOTT, JOSEPH T. KENNEY, Vice-Presidents

GEORGE H. BATCHELOR, Treasurer

PHILIP E. MACY, Asst. Treasurer

THE MORRIS PLAN

# INTEREST

AT THE RATE OF

# 5%

## FIGURED DAILY

PLACE YOUR SAVINGS HERE

## The New Bedford Morris Plan Co.

FREDERIC TABER, President WILLIAM F. POTTER, Vice-Pres.
GEORGE T. SCHULER, Treas.

BEVERAGE MANUFACTURERS

## Eagle Bottling Co.

Manufacturers of High Grade Beverages

51 Belleville Ave., NEW BEDFORD, MASS.

BLACKSMITHS

## New Bedford Blacksmithing Co.

FISETTE BROS., Props.

Horse Shoeing, Acetylene Welding, Machine Repairing and Jobbing

357 SAWYER STREET

Auto Phone 2043

BOILER MAKERS

## New Bedford Boiler and Machine Co.

CLARK W. HOLCOMB, Prop.

*Boiler Makers and Machinists*

STEAM FITTERS

BRASS FOUNDERS AND PATTERN MAKING

Repair Work of all Kinds

Front and School Sts. Tels. 510-511

## PLUMBERS' SUPPLY CO.

WHOLESALE PLUMBERS SUPPLIES

STEAM, GAS AND WATER SUPPLIES

60 S. Water St. Tels. Bell 1431, Automatic 1395

# GUNNING BOILER & MACHINE CO.

ANDREW GUNNING, Pres. and Treas.

## Boiler Makers and Machinists

OXY-ACETYLENE AND ELECTRIC WELDERS

Agents for CHANDLER and CLEVELAND Cars

---

GARAGE AND SERVICE STATION

Bell Phone 4877

Cor. S. Water and School Sts. NEW BEDFORD, MASS.


## BUILDING MOVERS


## JOSEPH J. ENGLAND

BUILDING MOVING AND ROOFING CONTRACTOR

*Moves Anything from a Smokestack to a Well*

215 CHURCH STREET

Bell Phone 1636-2


## CABINET MAKERS


## ERNEST CADORETTE

Cabinet Maker

CONTRACTORS and BUILDERS SUPPLIES

Wood Mantels, Grills, Colonnades, etc.
Plate and Window Glass, Mirrors

116 Clifford Street Telephone Connection

# GEORGE J. DODGE

SAWING, PLANING, TURNING, PATTERN MAKING
CABINET WORK AND JOBBING

Furniture Repairing, Screens, Store Fronts and Fixtures
General Jobbing. Orders Promptly Attended to

**206 NORTH WATER ST.** **NEW BEDFORD**
Bell Telephone 1757

# W. & L. P. NORMAND

## CABINET MAKERS

Wood Mantels, Grills, Colonnades, etc. Store Front, Wood and Copper Setting. Plate Glass, Window Glass, and Mirrors

**19 & 21 COUNTY STREET, NEW BEDFORD, MASS.**

**Bell Tel. 3378**


## CANDY AND ICE CREAM


# BATES, KIRBY CO.

ESTABLISHED 1856 OPPOSITE THE LIBRARY

**Purveyors of**

**Ice Cream, Pastries and Candies of Excellence**

LUNCHEONS AFTERNOON TEAS


## CARPENTERS & BUILDERS


# JOSEPH DIAS

***Contractor and Builder***

Cabinet Shop—Sash, Blinds, Doors, Etc.

CEMENT BLOCKS

109 JENKINS STREET NEW BEDFORD, MASS.
Telephone 3771

Bell Tel. 5436—3

## BELISLE & SON

Manufacturers of the

**Concrete Granite Faced "ACME" Interlocking Block**
**Also the "IDEAL" Block**

Window Caps and Sill Caps

135 CLIFFORD ST., NEW BEDFORD, MASS.

---

## HOWES & McGINTY, Inc.

**CEMPRO**

**Concrete Building Blocks**
**Artificial Stone**

64 WHITMAN STREET, NEW BEDFORD, MASS.
Bell Phone 5984

---

## F. X. GRENIER

Manufacturer of

*CEMENT BRICK and BUILDING BLOCKS*

Office—269 Sawyer Factory—19 Howard Ave.

Auto Phone 2395

---

### CLOTHES CLEANING

---

## BUSH & CO.

JOHN T. CHAMPION, Prop.

**Clothes Cleaning, Pressing, Repairing, Altering**

*Goods Called For and Delivered*

47 WILLIAM STREET, NEW BEDFORD, MASS.

Both Phones

## M. C. SWIFT & SON

*Men's and Boys' Clothiers and Furnishers*

157-159 UNION, Below PURCHASE STREET

Telephones BELL 1011, AUTOMATIC 1195

## WENTWORTH CLOTHING CO.

*Clothiers, Furnishers and Hatters*

UNION COR. PLEASANT STREET

Telephones BELL 999 AUTOMATIC 1125

## WORDELL & McGUIRE CO.

*Clothing and Furnishings*

For Dad and His Lad

778 PURCHASE STREET
NEW BEDFORD, MASS.

At the Sign of the Street Clock
Tel. BELL 5123

## MUNSEY'S

CASH STORE

*Ladies' and Gentlemen's Clothing*

OLYMPIA BUILDING

898 Purchase Street, New Bedford, Mass.

PHONE, 5638

MICHAUD & DUPRE

*Clothiers and Furnishers*

DEALERS IN UNIFORMS

956 Acushnet Avenue, New Bedford

Bell Phone 1818

CONTRACTORS & BUILDERS

F. E. EARLE COMPANY

*Contractors and Jobbers*

General Building Construction

Plumbing Heating Pipe Covering
Machinists and Blacksmiths
Carpenters and Masons

RIGGING MILL SUPPLIES

*Automobile Repairing*

50-54 North Second, New Bedford, Mass.

Tel. Bell 4500

ESTABLISHED 1874 INCORPORATED 1899

# J. W. Bishop Company

J. A. SULLIVAN, Manager

TIMES BUILDING, NEW BEDFORD, MASS.

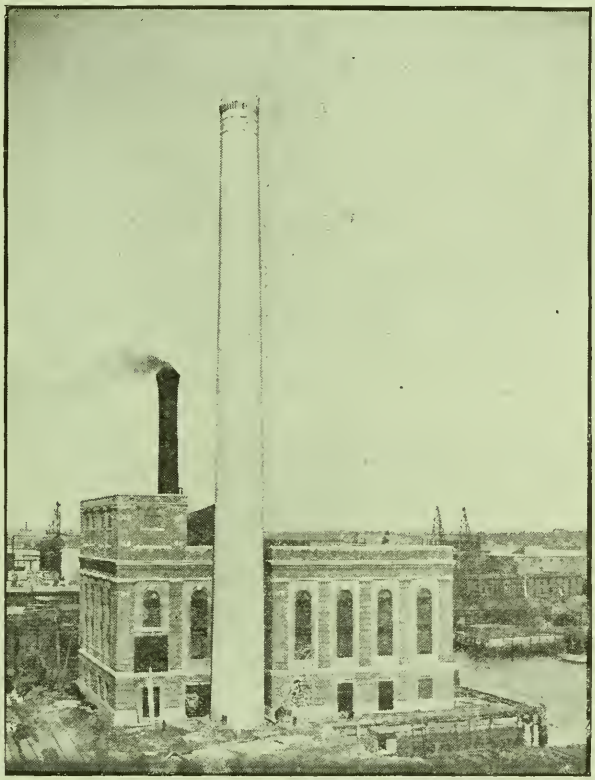

NEW POWER STATION UNION ST. R'WAY CO.
Built at New Bedford, Mass.
Contractors — J. W. BISHOP CO.
Engineers — HARRY M. HOPE ENGINEERING CO., Boston, Mass.

## CONTRACTORS

*Offices*

NEW YORK BOSTON PROVIDENCE
WORCESTER NEW BEDFORD
SHOP AT WORCESTER, MASS.

# Charles L. Faunce

## *CONTRACTOR and BUILDER*

JOBBING A SPECIALTY

**138-142 North Second St.** **Residence, 137 Brownell St.**

TELEPHONES

Office, Bell Telephone 2389-R Residenee, Bell Telephone 2389-W

# D. H. Gifford Corporation

## *Contractors and Builders*

JOBBING PROMPTLY ATTENDED TO

**210 James and 20 North Second** **NEW BEDFORD, MASS.**

BELL TEL. 2386-W

# A. LORANGER & SON

## General Contractors and Builders

## *Jobbing of All Kinds*

**Ashley Boulevard cor. Glennon** **NEW BEDFORD, MASS.**

TELEPHONE CON.

BELL 5586 AUTO 2429

# Tip-Top Roofing Co.

J. GIROUX, Proprietor

**Slate and Gravel Roofing a Specialty**

52 HOLLY STREET NEW BEDFORD, MASS.

**All Work Guaranteed**

**All Kinds of Roofing Material for Sale**

# THEODORE LORANGER

*General Contractor*

Building a Specialty Jobbing of All Kinds

Both Phones

238-240 PHILLIPS AVE., NEW BEDFORD, MASS.

TELEPHONE 5549

# OLSON & APPLEBY

*Contractors*

Building Construction and Alterations

SIX SOUTH SECOND STREET

NEW BEDFORD - - MASS.

# FRANK B. SISTARE & SON

*Contractors and Builders*

JOBBING PROMPTLY ATTENDED TO

Lumber Yard, Planing Mill and Office

109-111 WILLIS STREET, NEW BEDFORD, MASS.

BELL 'PHONE 1712

Long Distance Telephone 2438 P. O. Box 525 New Bedford

# FRANK C. TAYLOR

*General Contractor*

FOR BRIDGES, FOUNDATIONS, WHARVES, SEA WALLS, CONCRETE AND HEAVY TIMBER CONSTRUCTION

ALSO BUILDING CONSTRUCTION

OFFICE, YARD and DOCK: MIDDLE STREET, FAIRHAVEN

# Borden & Remington Co.

DEALERS IN

## MASON'S SUPPLIES

BRICK LIME CEMENT PLASTER
SEWER PIPE WALL COPING FLUE LINING FIRE BRICK
ASPHALT and ASBESTOS SHINGLES
DOORS SASH FRAMES
GYPSUM and WOOD FIBRE BOARDS
PLATE and WINDOW GLASS
"ASBESTONE" MAGNESITE STUCCO
CONTRACTORS' EQUIPMENT

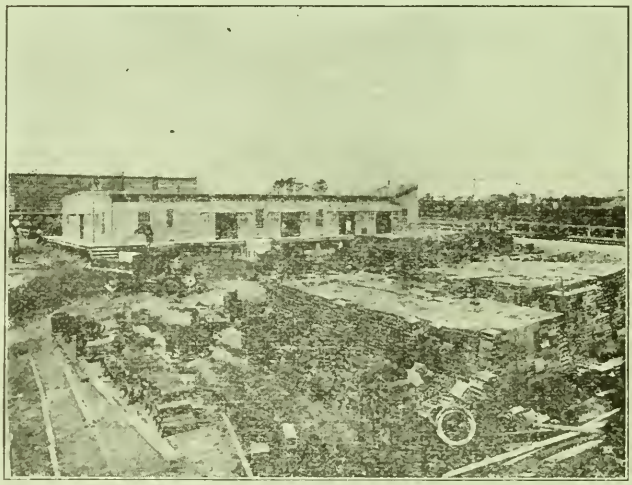

GASOLINE

PAINTERS' SUPPLIES
White Leads—Oil Colors—Varnishes—Oils—Turpentine & Dryers

LUBRICATING OILS of all kinds

STARCHES for Warp Sizing and Finishing
WARP SIZING COMPOUND
BALE ROPE, BURLAPS and CORDAGE

25-27-29 Nauset Street, New Bedford, Mass.
Telephone 3463

115 Anawan Street, Fall River
Fall River 3130, 3131, 3132, 3133

# CHARLES N. RICHMOND

*Conveyancer*

**Deeds, Powers, Wills, Etc.** **Land Title Abstracts**

ESTATE SETTLEMENTS

**FIDELITY & DEPOSIT COMPANY**

OF MARYLAND

**3 SOUTH SIXTH STREET** **NEW BEDFORD, MASS.**

**Both Telephones**


## CUT GLASS


# The Pairpoint Corporation

FACTORY and SHOWROOMS

**HOWLAND and PROSPECT STS.**

Tel. Bell 824

**Showrooms open daily for Public Inspection of our**

## Five Exclusive Lines

CUT GLASS
SILVER PLATE
SHEFFIELD REPRODUCTIONS
ELECTROLIERS
PRIZE CUPS

We invite you to call and see how we make our goods, this surely will be instructive.


## DECORATORS & PAINTERS


WILLIAM O. FULLER FREDERICK W. BARKER

# FULLER & BARKER

*Painters, Paperhangers and Decorators*

PAINTS AND PAINTERS' SUPPLIES

So e Agents for Famous Glidden's Lines ORDERS PROMPTLY DELIVERED

**85 NEWTON ST., just south of Kempton St., NEW BEDFORD**

**BELL PHONE 4490**

# STEIGER-DUDGEON CO.

Union, Pleasant and Purchase Streets

NEW BEDFORD

☛ *A Store of Specialty Shops*

Outer Garments, Shoes, Gloves, Leather Goods, Neckwear, Corsets, Boys' Wear, Girls' Wear, Millinery, Groceries, Art Goods, Linens, etc., etc.

Bell Tel. 82 Auto. Tel. 3325

ELECTRICAL CONTRACTORS

TEL. BELL 5258 GAS SUPPLIES

# Adams Electric Co.

ELECTRICAL WORK OF ALL KINDS DONE

House Wiring a Specialty, No Floors Taken Up

*Complete Line of Electric Fixtures*

1033 SO. WATER ST. NEW BEDFORD, MASS.

# G. H. T. BROWN & CO.

*Electrical Contractors*

ELECTRIC APPLIANCES, FIXTURES AND SUPPLIES

OPP. NEW HOTEL TEL. BELL 509

# HAWES-FARMER ELECTRIC CO.

*Lighting Fixtures—Radio*

ELECTRICAL APPLIANCES AND SUPPLIES

LIGHT AND POWER WIRING—REPAIRING

Bell Phone 6037 245 UNION ST. Next to N. B. Theatre

# KING & CO.

*ELECTRICIANS*

CONTRACTORS — DEALERS — REPAIRERS
ELECTRICAL HARDWARE AND TOOLS

WHOLESALE AND RETAIL

1051 ACUSHNET AVE.
BOTH PHONES

Bell Telephone 4870

# EUCLIDE J. LESSARD

*Electrical Contractor*

All Kinds of Electrical Work
Supplies and Fixtures

1360 ACUSHNET AVENUE NEW BEDFORD, MASS.

# ROBBINS ELECTRIC COMPANY

*Engineers and Contractors*

Textile Mill Power and Lighting Installations

ELECTRICAL SUPPLIES

356 ACUSHNET AVENUE NEW BEDFORD, MASS.
Telephone 3125

Bell Phone 566

## A. C. THOMPSON

*Electrical Contractor*

SUCCESSOR TO BRIGGS ELECTRIC CO.

935 PURCHASE STREET NEW BEDFORD, MASS.

FIXTURES APPLIANCES

Bell 997

## A. C. SMITH CO.

*Electrical Contractors and Locksmiths*

27 WILLIAM STREET NEW BEDFORD, MASS.

FISH DEALERS—WHOLESALE

A. F. CHILDS, Pres. F. H. CHILDS, Vice-Pres.
BENJ. BAKER, Sec. and Treas.

## New Bedford Fish Co., Inc.

*Wholesale and Commission Dealers in*

City Pier 4 **FISH** Merrill's Wharf

**SCALLOPS**

Telephone Connection P. O. Box 385

NEW BEDFORD

*The Woodhouse Conservatories*

"Say it with Flowers"

ALLEN STREET, Corner of Ward, NEW BEDFORD, MASS.

TELEPHONE 1812

FURNITURE

Everything for the Home

FURNITURE—the Latest and Best

CARPETS—in all Grades

HOUSEHOLD RANGES—the World's Best

*Victor Talking Machines and Records*

AT

Household Furnishing Co., *Inc.*

CORNER PURCHASE AND KEMPTON STREETS

Telephone, Bell 1403

LOUIS N. FREDETTE

*Hardware — Ranges — Cutlery*
*Furniture — Kitchen Furnishings*

1560-62 ACUSHNET AVE. NEW BEDFORD, MASS.

TELEPHONE CONNECTIONS

## Bozena Hartman

*Furniture, Beds, Chamber Suites, Parlor Suites, Carpets, Rugs*

1004 ACUSHNET AVENUE, NEW BEDFORD, MASS.

BELL 3538


### FURNITURE REPAIRERS


BELL PHONE 6003 RES. PHONE, BELL 5789-M

## CARL DeBARROS

*Furniture Repairing, Polishing and Upholstering*

ANTIQUE FURNITURE BOUGHT AND SOLD
FURNITURE CRATED FOR SHIPMENT
ALL WORK GUARANTEED

271 COTTAGE STREET
Res. 48 CEDAR STREET NEW BEDFORD, MASS.


### FURS & FURRIERS


*OUR MOTTO IS: "To Always do a Little Better Than we Promise"*

*We Make New Furs of Every Description to Your Order for the Same Price as Ready Made*

We Remodel, Repair, Redye, Reline and Clean
Your Old Furs, and Make Them Look
Like New at a Moderate Charge

NO JOB IS TOO SMALL FOR US

## The Fur House of Sidney

IS NEW BEDFORD'S LARGEST, BEST EQUIPPED, AND
MOST RELIABLE FUR SHOP

250 UNION STREET Bell 1976

## THE FASHION FURRIER

*Manufacturing Furrier*

REPAIRING, REMODELING and DYEING

**Fur Storage**

758 PURCHASE STREET Bell Phone 4681

## The Specialty Fur Shop

*Has only Experts on its Staff*

The only real Fur Specialists
in the North End

1457 ACUSHNET AVENUE NEW BEDFORD, MASS.

Tel. Bell 5579


GARAGES


Auto 1271 Res. Bell 3479-4
Bus. Phone 6102

## OAK STREET GARAGE

BEN BESSETTE, Prop.

General Auto Repairing by the hour or by the job.
All work guaranteed. Washing and polishing.

127 OAK ST. NEW BEDFORD, MASS.

## ALLEN STREET GARAGE

DANIEL M. MACAULAY, Prop.

*Auto Storage, Transients a Specialty*

OILS, GREASES

169 ALLEN ST., East of Cottage St., NEW BEDFORD

TELEPHONE 428 BELL

# Allen, Slade & Co., Inc.

## WHOLESALE GROCERS

*Coffee Roasters*

BUTTER, CHEESE, EGGS, LARD, ETC.

DISTRIBUTORS OF

## TOWN CRIER FLOUR

for Fall River, New Bedford and Surrounding Territory

NEW BEDFORD STORE and OFFICE

1 WILLIAM, Cor. NORTH WATER STREET

FALL RIVER

18-26 and 30 THIRD STREET

BENJ. B. READ, Pres. BENJ. S. C. GIFFORD, Treas.

# Driscol, Church & Hall, *Inc.*

Established 1828

## WHOLESALE GROCERS

82 Union St., Cor. First

NEW BEDFORD, MASS.

Owners or Exclusive Wholesale Distributors in this Vicinity for Many Well-Known Brands of Goods

# William F. Potter & Co.

## WHOLESALE GROCERS

COR. UNION AND FRONT STS. NEW BEDFORD

TELS. BELL 76 AUTOMATIC 1376

WHOLESALE DISTRIBUTORS OF

Onward Flour
Pillsbury's Best Flour
Diamond H. Pastry Flour
Golden Star Flour
Bristol Catsup
Oswego Brand Canned Goods
Del. Monte California Fruits
Park Brand Syrup
Diamond Crystal Salt

ELZEARD LUSSIER, Pres.
AMABLE CHOUINARD, Treas.
JOSEPH F. CARIGNAN
General Agt. and N. B. Mgr.
L. MELANCON, Sec'y and Mgr.

# The I. RENAUD CO.

Commission Merchants and Wholesale Grocers
Potatoes, Pickles, Ketchup, and Flour a Specialty

1744 PURCHASE STREET NEW BEDFORD, MASS.
59 NINTH STREET FALL RIVER, MASS.


## HARDWARE


TEL. 2377

# J. ALFRED FREDETTE

## HARDWARE

PAINTS AND ROOFING MATERIALS

Distributors "Easy Electrical Washer" and "Vac-Cup" Hand Washer

1533 ACUSHNET AVENUE NEW BEDFORD, MASS.

Bell Telephone Connection

# WILLIAM ROBERTS

1460 ACUSHNET AVENUE

Builders' Hardware

Paints Varnishes Brushes

Bicycles

Sporting Goods

Kitchenware

Lock and Key Work

*Repairs of All Kinds*

Vulcanizing Stove Repairs

Roofing Papers

Fishing Tackle Guns and Ammunition

## PHELAN BROS.

*Hardware, Paints, Oils & Glass*

Lowe Bros. High Standard Paints, Varnishes, Oil Stains, and Enamels
Wooster and Shasta Brushes
Remington Knives, Heinisch Scissors, Eveready Flashlights, Kitchen Ware

982 BROCK AVENUE NEW BEDFORD, MASS.
Tel. Bell 6433


HAY & GRAIN


## J. CUSHING CO.

# Grain, Hay and Feeds

100 SOUTH WATER STREET

TEL. BELL 898 AUTOMATIC 1157


HEATING CONTRS.


# ANDERSON & OLSEN

*Heating and Piping Contractors*

HIGH AND LOW PRESSURE STEAM FITTING, GAS PIPING, VAPOR, VACUUM, STEAM, AND HOT-WATER HEATING SPECIALISTS

147 CHANCERY STREET NEW BEDFORD, MASS.
BELL PHONE


HEATING ENGINEERS


## DAMON HEATING & ENG. CO.

*Heating Engineers*

Domestic Water Systems General Pipe-Fitting

REPUTABLE SERVICE

29 Grant Street, NEW BEDFORD, MASS.

Bell Phone 5982

JAS. H. BOOTH & SON, Props. JAS. M. LUKE, Mgr.

# Hotel Lincoln

THE LEADING COMMERCIAL HOTEL
OF NEW BEDFORD, MASS.

CLEAN, COMFORTABLE ROOMS LOW COMMERCIAL RATES

Telephone Connection

1061 PURCHASE STREET COR. NORTH

Strangers to the City will find Desirable
Accommodations at—

# The Wilson Inn

CORNER PURCHASE AND WALNUT STREETS

Phone 1300 Centrally Located

ICE DEALERS

# New Bedford Ice Company

WHOLESALE AND RETAIL DEALERS IN

# ICE

GEORGE H. PAUL, Treasurer

Telephone Connection 12 SCHOOL STREET

ICE CREAM DEALERS

# THE MAINE ICE CREAM CO., Inc.

Stephen Mitchell, Vice-President. Michael Mitchell, Treasurer

"Quality" Ice Cream Wholesale & Retail

Orders for Social Functions, Church Parties, Weddings and
Entertainments Carefully and Promptly Filled

IDEAL SANITARY CONDITIONS

Phones Bell 4082, Auto. 1684

535 KEMPTON STREET NEW BEDFORD, MASS.

# National Ice Cream Co.

## ICE CREAM WHOLESALE AND RETAIL

We Cater Private Parties, Churches, Weddings, Etc.

*PROMPT DELIVERY*

580 North Front Street and Acushnet Avenue, Cor. Branscomb Street

NEW BEDFORD, MASS.

Phones, Bell 706, Auto. 2262

---

Edwin S. Whittaker, Gen'l. Mgr. Frederick A. Keith, Jr., Asst. Mgr.

# TAIT BROS., Inc.

## Ice Cream Manufacturers

Wholesale and Retail

ORDERS OF ANY SIZE DELIVERED ANYWHERE

103 FRONT STREET BOTH PHONES


INSURANCE


# JAMES HENSHAW

18 Masonic Bldg.

*INSURANCE*

AETNA-IZE with HENSHAW

Office Tel. 4861 Residence Tel. 1669-3

---

Telephones: Office, Bell 6947; House, Bell 6127

Life
Fire
Marine
Health
Accident
Burglary
Plate Glass
Automobile
Compensation
Engine Breakage
Public Liability
Electrical Machinery

# A. C. de MaCarty

*Every Form of INSURANCE*

Room 29, Five Cents Savings Bank Bldg.

NEW BEDFORD, MASS.

Established by Augustus Swift 1879

# Acushnet Iron Company

## FOUNDRY, PATTERN AND MACHINE SHOP

Iron Castings of Every Description Made to Order

CORNER NORTH AND WATER STREETS
NEW BEDFORD, MASS.

AUGUSTUS SWIFT TEL. BELL 1786

IRON & BRASS FOUNDRY

# GUNNING

## Iron and Brass Foundry

The high grade of castings turned out by this plant have established its reputation and won hosts of friends among New Bedford industrial plants.

GUNNING SERVICE AT THIS PLANT UPHOLDS THE BEST TRADITIONS OF THE GUNNING ORGANIZATION

Try it for Prompt, Efficient Foundry Service

HATHAWAY ROAD, COR. SHAWMUT AVENUE
NEW BEDFORD

Telephone 2160

Established 1833

## JONATHAN HANDY CO.

CHAS. A. JEWETT, Mgr.

*Wholesale and Retail Dealers in*

**Iron, Steel, Blacksmiths' Supplies, Carriage, Woodwork and Auto Supplies**

28-30 WILLIAM STREET Bell and Automatic Telephones

JEWELERS

## EDWARD J. HODGDON

**Diamonds, Watches and Jewelry**

CASH OR CREDIT

TALKING MACHINES

BRISTOL BLDG. Upstairs NEW BEDFORD, MASS.
758 Purchase St. Both Phones

KENNELS

## GEORGE A. HOLDEN

*Pleasant View Kennels*

Dealer in all kinds of Dogs: Beagle Hounds and Cocker Spaniels a specialty; also Fancy Pigeons, Cavies, Rabbits, Bantams, Birds, and all kinds of Pet Stock. Cocker Spaniels and Beagle Hounds at stud. Dogs Boarded, Clipped and Washed.

166 DURFEE STREET NEW BEDFORD, MASS.
Tel. 3833-2

## SUNNYHURST AIREDALE KENNELS

High-class Airedales at stud
English Toy Spaniels, Ruby, at stud
High-class Puppies for sale
Dogs Boarded and Conditioned

FRANK HAWKINS

167 DURFEE STREET NEW BEDFORD, MASS.

TEL. BELL 645

# Mrs. Emma Aspden

*Treatment of Hair, Scalp and Face*

SHAMPOOING HAIR DYEING
MARCEL, FRENCH AND WATER WAVING BOB CUTTING AND CURLING
MANICURING

Scalp Treatment a Specialty

1016 BROCK AVENUE, Near West French, New Bedford, Mass.
Telephone 6396 Residence, 6108-5

## HAIRDRESSING

Shampooing
Scalp Massage
Violet Ray Treatment
Marcel Wave
French Wave
Dyeing
Facial Massage
Clay Pack
Eyebrow Arching
Manicuring
Hair Cutting
Bleeching

Corsets, Brassieres, Hosiery, Underwear
CORSET FITTING

# Capitol Corset Shop and Beauty Parlor

1411 ACUSHNET AVENUE
Phone 6468

LADIES' WEARING APPAREL

BOSTON
WORCESTER

NEW BEDFORD
PROVIDENCE

SPECIALIZING IN

Suits, Coats, Dresses, Gowns, Skirts, Furs, Millinery

795 PURCHASE STREET, NEW BEDFORD, MASS.
Tel. 4858

LONG DISTANCE MOVING

# ALBERT C. McFARLIN

Successor to JAMES McFARLIN

Piano and Furniture Moving—City or Country

RATES REASONABLE

Orders taken at M. Steinert & Sons Co., 109 William St., Chas. F. Spooner's, 836 Purchase St., and C. F. Wing Co., Inc., 790 Purchase St.

71 SPRUCE STREET PHONE BELL 6024

# RAY & CIE

DISTINCTIVE APPAREL

"DIFFERENT"

| | |
|---|---|
| COATS | TAILORED SUITS |
| WRAPS | SPORT TOGGERY |
| FROCKS | UNDERTHINGS |
| HOSIERY | BLOUSES |
| CORSETS | NECKWEAR |

101 WILLIAM STREET, NEW BEDFORD, MASS.


## LAUNDRIES


# Hathaway's Laundry

6 and 8 CAMPBELL STREET

Tel. Bell 858 Tel. Auto. 1363

# HOME WASHING CO.

FINISHED FAMILY WASHINGS

AND

WET WASHES

111 MYRTLE STREET, COR. PENNIMAN

Telephones Bell 1787, if busy, call 2292-4 Auto. 2107

# PEARL LAUNDRY

FRANK S. SOUZA, Prop.

# FAMILY WASHING

WORK NEATLY AND QUICKLY DONE

66 HICKS STREET

AUTO. TEL. 2361 BELL TEL. 2728

# Special Wet Wash Laundry

ARCADE MARCOUX, Proprietor

50-54 JOUVETT STREET NEW BEDFORD, MASS.

Telephones, Bell 3674, Automatic 5622


LAWYERS


## JUSTUS A. BRIGGS, JR.

ATTORNEY AND COUNSELLOR AT LAW

18 MASONIC BUILDING 558 PLEASANT STREET

Telephone 1487-W

Residence, 194 Tremont Street Tel. 1487-R

## COOK, BROWNELL & TABER

OTIS SEABURY COOK
MORRIS R. BROWNELL
FREDERIC H. TABER

COUNSELLORS AT LAW

1 MASONIC BUILDING

Telephones, Bell 45, Automatic 1308

GEORGE N. GARDINER ALLEN W. MILLIKEN

## GARDINER & MILLIKEN

ATTORNEYS AT LAW

3 MASONIC BUILDING
NEW BEDFORD

Tel. Bell 2701

## Crapo, Clifford, Prescott & Bullard

Wm. W. Crapo
Henry H. Crapo
Chas. W. Clifford
Oliver Prescott
John H. Clifford
John M. Bullard

COUNSELLORS AT LAW

Solicitors for New Bedford Institution for Savings and New Bedford Five Cents Savings Bank

Telephone 19, 6 Masonic Bldg., Pleasant Street, New Bedford

## LEMUEL LeBARON DEXTER

Attorney and Counsellor at Law

NOTARY PUBLIC and JUSTICE OF THE PEACE

37 Masonic Bldg., Pleasant, Cor. Union St. Bell Tel. 699
Residence at Mattapoisett Tel. Bell 85

## JAMES P. DORAN

Counsellor at Law

Public Administrator

5 MASONIC BUILDING NEW BEDFORD, MASS.

Residence, 76 Bedford Street

Telephones. Bell 1521 Res. 1410

## HOMER W. HERVEY

Counsellor at Law

555 PLEASANT STREET Residence, 189 MAPLE STREET

NEW BEDFORD, MASS.

Tel. Bell 2481 Tel. Bell 6044

# CHARLES MITCHELL

## Attorney and Counsellor at Law

NOTARY PUBLIC

Rooms 15-17 Masonic Building

PLEASANT STREET NEW BEDFORD

Telephones, Bell 890, Automatic 1406

RESIDENCE, 9 FORT STREET, FAIRHAVEN Bell Phone 4357-W

# CHARLES N. SERPA

## Attorney at Law

PUBLIC ADMINISTRATOR FOR BRISTOL COUNTY

Rooms 16 and 17 Masonic Building NEW BEDFORD, MASS.

Residence, 268 Hawthorn Street Residence Phone 3727-W

Office Phones, Bell 809, Auto. 1406

VICE CONSUL TO PORTUGAL

# FRANK M. SPARROW

## Counsellor at Law

105 WILLIAM STREET NEW BEDFORD

BELL TEL. 3421

# STETSON & GEILS

## Counsellors at Law

F. D. STETSON GERRETT GEILS, Jr.

34 Masonic Building

PLEASANT STREET NEW BEDFORD

Telephone Connection

# F. L. HERVEY & CO.

MANUFACTURERS OF

## Oak Tanned Leather Belting

---

ROLLER COVERING
Strapping and Pickers

---

*PENNIMAN AND MYRTLE STREETS*
*NEW BEDFORD, MASS.*

---

Extracting Oil From Belting
a Specialty

REPAIRING OLD BELTING ANY WIDTH

---

*You have another factory in*
*Fall River at your command*

---

If you appreciate Service Call

F. L. HERVEY & CO.

Tel. 787

NEW BEDFORD, MASS.

Day or Night

## GREENE & WOOD

*Every Kind of Lumber and Mill Work*

HARD PINE DIRECT FROM FLORIDA BY BARGE
ALL DIMENSION SIZES AND BOARDS

Pine Cor. Cross St., off So. Water St. New Bedford

C. J. DAVOLL, President-Treasurer

## Z. B. DAVIS CORPORATION

BUILDERS

CARPENTRY, MASONRY and BUILDERS' FINISH
HIGH-GRADE CYPRESS
Office and Mill

668 Acushnet Avenue Cor. of East Pope Street
NEW BEDFORD, MASS.
Telephone—Bell 375

## JOHN G. NICHOLSON

## LUMBER

*Sash Doors and Blinds*

27 ASHLEY BOULEVARD, NEW BEDFORD

## POULIN & ROY LTD.

## LUMBER

*Canadian Lumber a Specialty*

126 HOPE Tel. Connections

## United States Cotton Machinery Co.

SCRAP IRON AND STEEL

Cotton Machinery and Cotton Ties

Corner Purchase and Pearl Sts.
New Bedford, Mass.
Tel. Bell 1871

MAIN OFFICE
Academy Building
Fall River, Mass.
Tel. 55


MACHINISTS


## Hathaway Machinery Co.

MACHINISTS

Oil Engine and Machinery Dealers

MARINE WORK ENGINE REPAIRS

Marine Hardware

25 ELM STREET Night Tels. 3272, 5038-4 Tel. Bell 1948

H. PERCY ARNOLD

## RANKIN & ARNOLD

General Machinists and Repair Work

19 No. Second Street

Office, 17 1-2 No. Second Street, NEW BEDFORD, MASS.

TEL. BELL 2664


MARKETS


## ADHEMAR METHE

Groceries, Meats and Provisions

75 COUNTY STREET NEW BEDFORD, MASS.

Phones: Bell 689—Auto 5595

FIRE BRICK WORK A SPECIALTY

## ALBERT B. COOK, MASON

MASON WORK IN ALL ITS BRANCHES PROMPTLY ATTENDED TO BY COMPETENT WORKMEN

Insured Against Accident Through the Employers' Liability Act

Residence, 72 SHAWMUT AVENUE NEW BEDFORD, MASS.

Bell Phone 2547-W

## JAMES SYKES

*Mason and General Contracting*

GRANOLITHIC AND CONCRETE, FLAG STONES, EDGINGS, CHIMNEY TOPS AND HEAVY BRICK WORK A SPECIALTY

*Estimates cheerfully given*

322 AUSTIN STREET NEW BEDFORD, MASS.

BOTH PHONES

MASONS' SUPPLIES

## Cape Cod Sand & Cement Co.

MASONS' SUPPLIES

Cement, Lime, Brick, Sand, Sewer Pipe, Fire Brick

Office and Yard, 8 UNION ST., NEW BEDFORD, MASS.

North End Yard, 140 Nye Street

Automatic Telephone 1511 Bell Telephone 2754

## T. ARTHUR DENAULT

PORTLAND CEMENT
AKRON SEWER AND DRAIN PIPE
MEDUSA WHITE CEMENT and WATERPROOF COMPOUND
KING'S WINDSOR CEMENT DRY MORTAR

Canaan Lime, Cattle Hair, Metal Corner Bead, Mortar Colors, Flue Lining Fire Brick, Keene's Cements, Building Brick, Laths

WAMSUTTA STREET NEW BEDFORD, MASS.

# PAISLER & WILLIS

## *Masons' Building Material*

OUR SPECIALTY—PORTLAND CEMENT

Lime and Cement, Red, Face and Fire Brick,
Fire Clay and Cement, Drain and Well Pipe.

Tile and Supplies for Fireplaces, Chimney
Tops and Flue Linings. Asbestos Roofing

160 NORTH WATER STREET NEW BEDFORD


MERCANTILE REPORTS & COLLECTIONS


# BALDWIN'S CREDIT EXCHANGE

HOLDEN BALDWIN, Proprietor

Credit Reports and Collections in all Parts
of the United States and Canada

Fall River Member National Association of Mercantile Agencies

Room 223 GRANITE BLOCK FALL RIVER, MASS.

Tel Bell 2140


METALS


EAGLE BRAND

TAUNTON-NEW BEDFORD COPPER CO. AMERICA

*Trade Mark Reg. U. S. Pat. Office*

# Printing Rollers and Singe Plates

for

Finishing Textile Fabrics

Made of Pure Copper by a Special Process which Produces the Texture,
Quality and Surface which is Essential

Other "Eagle Brand" Products

*Copper, Brass, Naval Bronze, Manganese Bronze, Yellow (Mutz) Metal in Sheets, Plates, Sheathing and Rods. Brass and Copper Nails for Slating, Sheathing and Boat Building. Copper Tacks. Free Turning Brass Rods. Pump Piston Rods. Propeller Shafts. Polished and Tinned Copper Sheets and Flats. Copper Gaskets. Soldering Coppers. Extruded Shapes*

TAUNTON-NEW BEDFORD COPPER COMPANY

*MAIN OFFICE*

*New York Office*
*35 Howard St.*

TAUNTON, MASS.

*Boston Office*
*61 Batterymarch St.*

MILLS—Taunton and New Bedford

# W. E. TOBEY & CO.

## Mill Engineers and Architects

### Power Plants and Mechanical Engineering

Merchants' Bank Bldg. Tel. Bell 1891

105 WILLIAM STREET NEW BEDFORD, MASS.

MILL SUPPLIES

## Mill Supplies

Roving Cans,
Fiber Trucks,
Leather Slabs,
Leather Pickers,
Belting,
Hardware,
Sisal Bale Rope
and Twines,
Transmission
Rope,
Oils and Grease,
Paint and Glass.

**A service organization for the convenience of industrial plants.**

## Electrical Supplies

Distributors of
General Electric
Co. Products.

Edison Lamps,
Reflectors,
Motors,
Wire,
Conduit,
Wiring Devices,
Electric Grinders,
Hammers,
Drills, etc.

**Electric Motors Repaired, Rebuilt or Rented.**

# SLOCUM & KILBURN

Bell Phones 5100 or 5101—Auto Phone 1162

23 NORTH WATER ST. NEW BEDFORD, MASS.

MILL WORK—CONTRACTORS & BUILDERS

27 CENTRE STREET

## Carpenters and Builders

### MILL WORK

### Asbestos Shingles

### Metal Ceilings

Telephone Bell 1511

# TWO FAMOUS BABBITT PRODUCTS

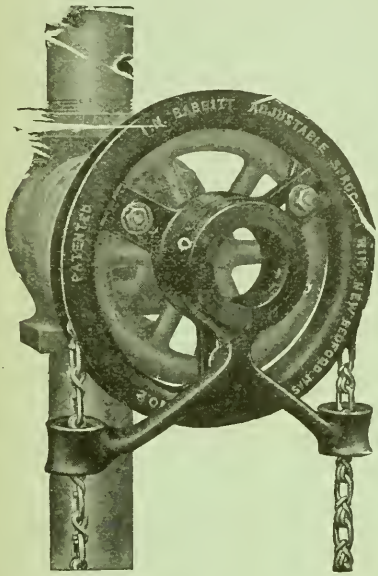


## The BABBITT *Adjustable* SPROCKET RIM *with Chain Guide*

has met the demand for a universal device for operating overhead valves of every make and description.

It fits any style of valve,—either rising or non-rising stem. It does away entirely with all clumsy and specially made chain wheels.

It clamps right on to the handwheel that is now on your valve and can be attached in ten minutes.

## And Rus-go

A chemical combination of rust-eating oils of a non-acid nature, guaranteed to loosen the tightest and rustiest of joints and clean rust from metal.

Combined with flake graphite it becomes the most wonderful automobile spring lubricant. Put up in pint, quart, one-half gal. and gal. cans.

**Babbitt Steam Specialty Co.**

**NEW BEDFORD, MASS.**

**Mechanical Supplies of all Kinds**

Auto. Tel. 1637 Bell Tel. 1074-3

# JOSEPH A. POTHIER

MARBLE AND GRANITE MONUMENTS
AND ALL KINDS OF CEMETERY WORK

305 MT. PLEASANT STREET NEW BEDFORD, MASS.

Residence, 183 Austin Street

# REX MONUMENTAL WORKS

## Monuments and Headstones in Granite or Marble

Cemetery Work of Every Description

184 DARTMOUTH STREET NEW BEDFORD, MASS.

Phone Connection

## NEWSPAPERS

French Population of New Bedford, 38,000

# Advertise in L'Independant

New Bedford's Only French Daily

A Welcome Friend in Every French Speaking Home

If THE FRENCH TRADE IS WORTH GETTING
IT IS WORTH ASKING FOR

Job Printing of Every Description

## L'Independant Publishing Co., Inc.

101 KENYON STREET

Bell Phone 379 Auto. Phone 2124

RATE CARD ON APPLICATION

"Laugh, and the world will laugh with you"
—and the Portuguese approves the saying by
reading "A CRITICA."

# "A CRITICA"

The Only Humorous Portuguese Paper in the U. S. A.

FRANCISCO SANTOS, Prop. and Publisher

157-A ACUSHNET AVENUE, NEW BEDFORD, MASS.

Telephone Bell 6645

# Portuguese Library and Stationers

FRANCISCO SANTOS, Proprietor

## Complete Assortment of Stationery

*All Books of the Best Authors*
*Portuguese and Foreign*

## Job Printing in Every Language

Translations in French, Spanish and Portuguese

# Portuguese Public Library

Fifty cents monthly entitles you
to take home the books you like.

157-A ACUSHNET AVENUE Tel. Bell 6645

## "A ALVORADA"

Portuguese Weekly and Daily

THE LEADING AND THE ONLY PORTUGUESE DAILY NEWSPAPER IN THE UNITED STATES

DAILY CIRCULATION - - 6800
WEEKLY CIRCULATION - 4500

101 RIVET STREET NEW BEDFORD, MASS.

Bell Tel. 2505—Auto. Tel. 5518


NICKEL PLATING


THINK! JUST A MINUTE!

*Have You Anything that Needs to be Nickel Plated?*

## GELDARD MFG. & PLATING CO.

4 WATER, cor. UNION STREET

Telephones: Bell 2550—Auto. 1505


OPTICIANS & OPTOMETRISTS


## STER OPTICAL CO.

THOS. P. PAYNE, O. D., Prop.

*Eyes Examined* *Glasses Made*

966 So. Water St., Across from Division St.
New Bedford, Mass.

Bell Telephone 2921

## THE SAMUEL WARD CO.

*Registered and Consulting Optometrists and Opticians*

1368 ACUSHNET AVENUE, NEW BEDFORD, MASS.

## JOSEPH A. METHOT

PAINTS, OILS, VARNISHES, PUTTY, GLASS

MOULDING, WALL PAPERS and
PAINTERS' SUPPLIES

House Painting, Paper Hanging and Picture Framing

419 NORTH FRONT STREET


PAINTERS & DECORATORS


## MARCUS M. ALLEN

*Painting and Decorating*

PAINTERS' SUPPLIES

15 TO 19 NORTH WATER STREET, NEW BEDFORD, MASS.

Telephone Connection

## FRED L. HATHAWAY

SUCCESSOR TO E. A. REMINGTON

Paints, Oils, Varnishes, Wall Paper, Hardware

PAINTING AND DECORATING — OPEN SHOP

MRS. LAURA A. JOHNSON, Store Manager — Bell Phone 2730

9 and 11 SPRUCE ST., NEW BEDFORD, MASS.


PAPER BOXES


## COFFIN BROTHERS

MANUFACTURERS OF

## PAPER BOXES

38 MIDDLE STREET — NEW BEDFORD

Bell Telephone 1820

M. STEINERT & SONS CO.

# Steinert'S

LARGEST RETAIL PIANO HOUSE IN AMERICA

PIANOS
RENTED
MOVED
TUNED
VICTOR
RECORDS

Exclusive Distributors in New England of

STEINWAY, STEINERT,
JEWETT, WOODBURY and OTHER

PIANOS

PIANOS
REBUILT
REFINISHED
REPAIRED
VICTOR
RECORDS
VICTROLAS

THE FAMOUS PIANOLA-PIANOS

109 WILLIAM STREET NEW BEDFORD, MASS.

---

# FELIX FOREST & CO.

*PIANO PLAYERS and PIANOS*

COLUMBIA, STEGER and SONORA GRAPHOPHONES
SHEET MUSIC, MUSICAL INSTRUMENTS

Complete Stock of Stationery, Jewelry and Silverware
Pictures and Picture Framing

1041 ACUSHNET AVENUE

---

## PLATING

---

TELEPHONE CONNECTION

# SARGENT PLATING CO.

ROBERT M. BURKE, Prop.

*Polishing, Plating and Metal Coloring*

NO. 656 PLEASANT STREET NEW BEDFORD, MASS.

# Walter P. Bailey

## PLUMBING AND HEATING

*Country Water Supply Systems a Specialty*

SHEET METAL WORK AND JOBBING
FURNACES, RANGES, PUMPS AND REPAIRS
ALL WORK GIVEN PERSONAL SUPERVISION

SHOP, 216 ACUSHNET AVENUE NEW BEDFORD, MASS.
Tel. Bell 2411 Res. Tel. Bell 3342-5

---

## JAMES F. MURPHY

*Plumber and Gas Fitter*

436 PLEASANT STREET, NEW BEDFORD

Tel. Bell 2795–W

---

Bell Phone 6287

Sheet Metal Work
Plumbing Repairing

## RAYMOND R. PERRA

*Steam, Hot Water and Vapor Heating*

ESTIMATES CHEERFULLY GIVEN

Special Attention Given
To Jobbing and Conductor Work

416 NO. FRONT STREET NEW BEDFORD, MASS.

Plumbing, Heating, Ventilating Metal Work of All Kinds

MUDGE

Bedford St., Cor. Acushnet Ave., NEW BEDFORD, MASS.

BELL TELEPHONE 1973

## PLUMBING

Repairs, plumbing installations, sanitary investigations—whatever you need we have the men, equipment and service that will mean both a saving and satisfaction to you.

A phone call to our shop will insure honest and intelligent service on your plumbing requirements.

## SHEET METAL

We have always maintained an enviable reputation for work well done and this department is composed of men capable and efficient whose one aim is to serve you well.

## HEATING

Efficient workmen and a full line of supplies are always at your service in this department.

As we have built upon a foundation of honest dealings, work well performed and accepted success as a well earned reward, we solicit your patronage.

---

# George J. Allen & Co.

HIGH AND LOW PRESSURE STEAM PIPING

PLUMBING AND HEATING CONTRACTORS

GASOLINE AND ELECTRIC PUMPS
MILL WORK OF ALL KINDS A SPECIALTY

416–422 Acushnet Ave., Cor. Middle and 2 to 4 Elm St.
NEW BEDFORD, MASS.

---

# CLARK & HERZOG

*Plumbing and Heating*

REPAIR WORK PROMPTLY ATTENDED TO

ESTIMATES CHEERFULLY GIVEN

Shop Phone 5783 Residence Phone 1549-2

372 CEDAR STREET NEW BEDFORD, MASS.

# JOHN D. ELLIOT

## *Plumbing in All Its Branches*

ALL WORK GIVEN PERSONAL ATTENTION

502 PURCHASE STREET Telephone Connection

# ERNEST MARGESON

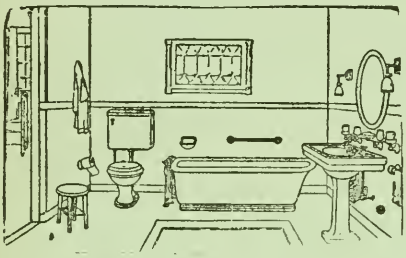

Successor to THOMAS P. KNOWLES

*Plumbing, Heating and Sheet Metal Work*

MILL REPAIRS A SPECIALTY

*Model Bath Rooms Installed*

VISIT OUR DISPLAY ROOM

Bell Phone 3474—Res. 2364

1651 PURCHASE STREET, NEW BEDFORD, MASS.

# THOMAS WALKER

## *Sanitary Plumbing and Heating*

HIGH AND LOW PRESSURE STEAM PIPING

Instantaneous Gas Water Heaters Repair Work

Shop, 1703 ACUSHNET AVE. Bell Phone 6843

Res., 43 CENTRAL AVE. Bell Phone 4797-4

NEW BEDFORD, MASS.

THOMAS F. WOOD, Pres.
W. S. RAPHAEL, Vice-Pres.
THOMAS W. MACY, Treas.

Established 1844
Incorporated 1917

# Wood, Brightman Co.

## *Sanitary Plumbing and Heating*

Sheet Metal Work Pumping Apparatus

Cor. WILLIAM and NORTH WATER STS. NEW BEDFORD

Telephone Bell 232

# GREENLEAF & HARTLEY

## *Plumbing and Heating*

REPAIR WORK PROMPTLY ATTENDED TO

ESTIMATES CHEERFULLY GIVEN

Shop Phone 5523 Res. Phone 346-2

447 PURCHASE STREET NEW BEDFORD, MASS.

Bell, Shop 2985 Emergency, 278-R

# ALBERT SMITH

## *Sanitary Plumbing & Heating*

JOBBING PROMPTLY ATTENDED TO

1236 PURCHASE STREET NEW BEDFORD, MASS.


PRINTERS


# The Baker Manufacturing Company

*Printers, Lithographers, Copper and Steel Plate Engravers and Printers Book Binders*

The Most Completely Equipped Printing Binding and Paper Ruling Establishment in Southeastern Massachusetts

204 COURT, CORNER PARK STREET

NEW BEDFORD, MASS.

Write us P. O. Box 275 Call us Bell Phone 551

A.J.BOSSE M.BOSSE
FOR YOUR PRINTING
THE VICTORY PRESS
HIGH GRADE WORK
REASONABLE PRICES
WE PRINT IN FRENCH & ENGLISH
256 COFFIN AVE. NEW BEDFORD, MASS.
BELL.TEL. NEXT TO MASSE'S PHARMACY AUTO.TEL.

ANDREW C. CONN, Prop.

THE ACONN PRESS

*Book and Job Printers*

141 HOLLY STREET NEW BEDFORD, MASS.

Telephone Connection

Barrows-Swift Printing Co.

*MILL AND COMMERCIAL WORK*

PUNCHING AND PERFORATING

93 NO. SECOND STREET, NEW BEDFORD, MASS.

Tel Bell 1890

## GEO. H. REYNOLDS

doing business as

# REYNOLDS THE PRINTER

Successor (and Sole Owner)

Mercury Job Printing Dept., Standard Job Printing Dept.

Although not much of their old junk left.
Now equipped (Dec. 1922) with 3 cylinders, 1 Kelley, 2 Automatic presses, 4 platen job presses, 2 folders, 2 stitchers, etc., etc.

REYNOLDS BLDG. WILLIAMS AND SECOND STS.

---

ALLAN W. CROWELL HOWARD E. ODIORNE

Blue Prints
Blue Line Process
Van Dykes
See "B" Process For Reproducing Tracings Rectigraph Prints

The Print Shop
ANYTHING COPIED

Films Developed and Printed
24 HOUR SERVICE
Enlarging, Copying and Coloring
Map Mounting

654 PLEASANT STREET NEW BEDFORD, MASS.

Bell Telephone 5460

---

PROVISIONS

---

# SILVIA'S MARKET

F. S. SILVIA & SON, Props.

116 COUNTY STREET NEW BEDFORD, MASS.

BELL PHONE 2331 AUTO PHONE 5741

---

REAL ESTATE

---

# CHAS. S. ASHLEY & SONS

*Insurance*
*Real Estate & Fuel Oil*

11-15 NO. 6TH STREET NEW BEDFORD, MASS.

Bell Phone 270

## Chamberlain, Borden & Silva

*REAL ESTATE*

194 UNION STREET NEW BEDFORD, MASS.

Telephone 2669

## JAMES F. GRIFFITHS

*REAL ESTATE BROKER*

RENTS COLLECTED AND PROPERTY CARED FOR

OFFICE AND RESIDENCE

35 GRAPE STREET NEW BEDFORD

Tel. Bell 4643-2

## ROBICHEAU & BLANCHETT

*Land Developers*

CITY, SUBURBAN AND SHORE PROPERTY

Those having land suitable for house lots anywhere in New England are invited to communicate with us

MAIN OFFICE 1079 PURCHASE STREET NEW BEDFORD

BELL 993


RESTAURANTS


## Shuy Fong Chinese Restaurant

68 WILLIAM STREET, NEW BEDFORD, MASS.

CHARLES YEE YUAN, Prop.

Fried Chicken Chinese Style All Chinese Dishes

A LA CARTE BILL OF FARE

Private parties desiring special tables or private dining rooms reserved will please notify the manager in advance and special attention will be given them.

Open Daily from 10 A.M. to 12 P.M. Bell Telephone 4446

When in New Bedford Visit the

## FAR EAST RESTAURANT

*Chinese and American Dishes*

Week-Days Special Luncheon
11 A.M. to 2 P.M.
40 cents

Sundays Special Dinner
12 to 2.30 P.M.
$1.00

832 PURCHASE STREET, NEW BEDFORD, MASS.
Bell Telephone 4822 Pay Station 70038

ROOFERS

## NEW BEDFORD ROOFING CO.

*Gravel Roofing and Slate Roofing*

Prepared Roofing, Individual and Strip Asphalt Shingles and Roofing Cement

167 HILLMAN STREET, NEW BEDFORD, MASS.
Telephones: Bell 2159 and Automatic 1441

FINEGAN'S ROOFING MATERIALS USED ON NEW MASSACHUSETTS INSTITUTE OF TECHNOLOGY BUILDINGS

## JOHN C. FINEGAN COMPANY

Steep Roofing Construction a Specialty

SLAG AND GRAVEL ROOFING
WATERPROOFING
ASPHALT FLOORS
METAL WORK

Office 1821–1823 PURCHASE STREET Tel. Four-O-Four
Storehouse, 42 MERRIMAC NEW BEDFORD, MASS.

## OLIVA SAULNIERS

*General Contractor*

CARPENTER AND BUILDER, ROOFER
CONCRETE WORK

MASON WORK A SPECIALTY

12 SCOTT STREET NEW BEDFORD

Telephone Connection

# ACUSHNET SANATARIUM

J. P. BRADFORD, M.D., Supt.

75 SOUTH MAIN STREET, ACUSHNET

Tel. Bell 1018


## SAND & GRAVEL


WILLIAM J. O'CONNOR, V. M. D. DENNIS J. O'CONNOR

# O'CONNOR BROS.

*SAND AND GRAVEL*

General Trucking

431 RIVET STREET Tel. Bell 5504

# Sullivan Granite and Construction Co.

CURBING, PAVING, SAND, GRAVEL
CRUSHED STONE, BUILDING STONE

MARK E. SULLIVAN
Res. Tel. Bell 6146

DANIEL J. SULLIVAN
Res. Tel. Bell 664-M

OFFICE: Tel. Bell 1615—QUARRIES: Tel. Bell 5383

Office, 196 MERRIMAC STREET NEW BEDFORD, MASS.


## SAUSAGE MFRS.


Bell Phone 3773 Auto. Phone 1526

# J. DAVIDSON & SON

MANUFACTURERS OF

The MacGregor Brand Scotch Hams and Bacon and the Famous Piccadilly Breakfast Sausage and Sausage Meat

RECEIVERS AND WHOLESALE DEALERS IN

*Dressed Hogs and High Grade Pork Products*

MAIN OFFICE AND SALESROOMS
COR. PURCHASE and HAZARD STS.

FACTORY
6 HAZARD STREET

# J. H. SCHMIDT & SON

## Manufacturers of all kinds of Sausage

(Bologna Style)

424 SOUTH SECOND STREET, NEW BEDFORD, MASS.

Telephones Bell 2682—Auto. 5513

# JOSEPH F. REZENDES

MANUFACTURERS OF

## *Linguica and Chourico*

433 SOUTH SECOND STREET NEW BEDFORD, MASS.

Auto. Tel. 5713 Bell 3895


SCHOOLS


*When in need of a competent Bookkeeper Stenographer or Office Assistant*

JUST CALL UP!

# Kinyon's Commercial and Shorthand School

Cor. WILLIAM & PLEASANT STREETS, NEW BEDFORD, MASS.

Telephone New Bedford 2627

## White Sewing Machine Co.

1004 PURCHASE STREET NEW BEDFORD, MASS.

Bell Phone 5785

EASY TERMS—NEW AND SLIGHTLY USED SEWING MACHINES
EXPERT REPAIRING ON ALL MAKES

OPEN MONDAY, WEDNESDAY AND SATURDAY EVENINGS
(Other evenings by appointment)

*'Phone Your Trouble* *No Charge for Calling!*


SHEET METAL CONTRACTORS


Bell Phone 2849-4

## WILLIAM T. ATWOOD

*Sheet Metal Contractor*

All Kinds of Jobbing Promptly Attended to

Tin Shop

329 MIDDLE ST., COR. CEDAR, NEW BEDFORD, MASS.

## The Royal Sheet Metal Co.

Radiators
Lamps
Fenders
Tanks
Hoods
Mufflers
Drip-Pans
Metal Bodies
Wind Shields

*Sheet Metal Work*

OF EVERY DESCRIPTION

Gutters
Conductors
Sky-Lights
Fire-Proof Doors
Windows
Cornices
Scuttles
Tin Roofing
Slate Roofing

309 ACUSHNET AVENUE NEW BEDFORD, MASS.

Telephone Bell 911


SHIRT MFRS.


## Wellington Shirt Company

Manufacturers of *TAILORED SHIRTS*

AND DEALERS IN

Fine Cotton Goods, Converters and Contractors

SPECIALTIES: WAMSUTTA Sheets and Pillow Cases, Lawns, Nainsooks, Longcloth, Plisse and Batiste in the Piece.

OFFICE AND SALESROOM
33 William St.

Bell Phone 5250
NEW BEDFORD, MASS.

FACTORY
35 William St.

TELEPHONE

# MASON THE SHOE MAKER

ELECTRIC
SHOE REPAIRING
DONE WHILE YOU WAIT

Work called for and delivered anywhere in the city.
All work guaranteed.

399 NORTH FRONT STREET, Cor. Coffin Avenue

SOAP MFRS.

# THOS. HERSOM & CO.

*Manufacturers of* ITALIAN SAPONE WASHING POWDER

Soap Powder for Mills a Specialty

THOS. HERSOM & CO.'S Best Borax Soap—Our leading brand—Always the best bone meal for your lawn.

Dealers in Sperm and Neatsfoot Oil, Tallow, Caustic Soda, Sal Soda, Etc. Also Fertilizing Materials:—Bone Meal and Fertilizing Chemicals. Neverfails is our leading brand for all crops.

Automatic 1483 Factory, Foot Howard Ave. Bell 2681

OFFICE, COMMERCIAL and FRONT STS.

SODA WATER MFRS.

# FRIENDSHIP BOTTLING CO.

TRADE

*Quality* *Beverages*

MARK

SODA WATER

*BOTTLED IN SANITARY PLANT*

112-116 PHILLIPS AVENUE Both Phones

## SPARLING BROS. & CO.

*Mechanical Engineers and Manufacturers*

SPECIAL TOOL AND PATTERN MAKERS

6 HAZARD STREET NEW BEDFORD, MASS.


STABLES


## C. H. MURPHY & SON

*Hack, Livery and Boarding Stable*

HACKS FURNISHED FOR FUNERALS, WEDDINGS AND PARTIES
GOOD HORSES AND CARRIAGES TO LET AT REASONABLE PRICES
LIMOUSINE AND TAXICAB SERVICE

SCHOOL AND PURCHASE STS. NEW BEDFORD, MASS.

Tels. Bell 865—Automatic 1465


STAIR BUILDERS


## THOMAS W. THORPE

*Stair Builder*

INTERIOR FINISH, STORE FIXTURES & WOOD MANTELS
Manufactured to Order

SAWING, PLANING AND WOOD TURNING

SHOP:— 5 NORTH STREET NEW BEDFORD, MASS.

Bell Phone 120


STATIONERS


## F. S. BRIGHTMAN CO., Inc.

*Wholesale Stationers*

DEALERS IN

Blank Books, Wrapping Papers, Paper Bags, Twines, Etc., Mill Wrapping, Packing, Toilet and Baling Papers a Specialty

133 UNION STREET, NEW BEDFORD, MASS.

Tel. Auto. 1134 Tel. Bell 1050

# NEW BEDFORD NEWS CO.

Successor to

GEORGE L. BRIGGS

967 PURCHASE ST.

Tel. 996

Wholesale Dealers in
NEWSPAPERS
MAGAZINES
STATIONERY

Retail Dealers in
OFFICE SUPPLIES
CARDS
BOOKS

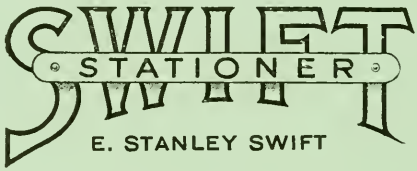


*Office Supplies*
*"Dennison" Goods*

*Stationery*
*Magazines*

921 PURCHASE STREET NEW BEDFORD, MASS.

Telephone Bell 4433-R

STORAGE

# New Bedford Storage Warehouse Company

A MODERN WAREHOUSE SYSTEM OFFERING UNEXCELLED FACILITIES FOR THE STORAGE OF FURNITURE AND AUTOMOBILES

*GENERAL MERCHANDISE*

136-152 FRONT STREET

STORAGE BATTERIES

# GIANT STORAGE BATTERY CO.

S. J. TETRAULT, Mgr.

DISTRIBUTORS FOR

## *"Exide"* Batteries

All Makes of Batteries Repaired and Recharged

498 COUNTY ST. NEW BEDFORD, MASS.

Tel. Bell 4180

# Auto Electric Service, Inc.

## PHILADELPHIA STORAGE BATTERIES

FACTORY SERVICE FOR

PHILADELPHIA DIAMOND GRID BATTERY

Bosch Magnetos Westinghouse Gray & Davis
Connecticut Auto Lite Atwater Kent
Systems

25 HIGH STREET NEW BEDFORD, MASS.

Bell Phone 2567


TAILOR


# EDMOND SAULNIER

*TAILOR*

CLOTHES CLEANING PARLOR

Cleaned, Pressed, Dyed and Repaired

FIRST CLASS WORK

PROMPT ATTENTION FAIR PRICES OLD CLOTHES MADE NEW

909 BROCK AVENUE, NEW BEDFORD, MASS.


TEAMING AND TRUCKING


# B. F. WATKINS TRANSPORT CO.

*Steam Shovel Excavating and Concrete Foundations*

TRUCKING AND TEAMING

ALL KINDS OF MACHINERY MOVING AND ERECTING

*SAND, GRAVEL and CRUSHED STONE*

520 ACUSHNET AVENUE

SAND AND GRAVEL CEMENT BLOCKS
EXCAVATING

ARTHUR A. FOUQUETTE

*Local and Long Distance Trucking*

264 EUGENIA STREET NEW BEDFORD, MASS.
Telephone Bell 5368

Daily Motor Freight Service

FROM
BOSTON
AND SUBURBS
TO
NEW BEDFORD
PAWTUCKET
PROVIDENCE
NORWICH
FALL RIVER
AND
INTERVENING
POINTS

EXPRESS
SERVICE TO
NEW YORK

Main Office
138-142 DURFEE ST., FALL RIVER
Telephones 4335-4436

320 BROADWAY, NEW YORK
Telephone Franklin 1749

492 SO. MAIN ST., PROVIDENCE
Telephone Union 3842

184 MAIN ST., DANIELSON, CONN.
Telephone 403

135 WATER ST., NORWICH, CONN.
Telephone 1250

BATTERY WHARF, BOSTON
Telephone Richmond 2380

16 WILLIAM STREET NEW BEDFORD
Telephone 3337

ALL GOODS COVERED BY INSURANCE DURING TRANSIT

E. P. WINWARD & SON
Riggers and Stevedores

TELEPHONE SERVICE

AUTOMATIC TELEPHONE CO.
OF NEW BEDFORD

AUTOMATIC TELEPHONE BUILDING
43 WILLIAM, Cor. N. SECOND

# United States Testing Company, Inc.

63 UNION STREET, NEW BEDFORD

General Offices
340 HUDSON ST., NEW YORK CITY

TESTS—Raw, Thrown, Spun and Artificial Silks.
Silk, Wool and Cotton Fibers, Yarns and Fabrics.
Fuels, Oils, Soaps, Waxes, Waters, Dyestuffs, etc.

TESTING HOUSES

NEW YORK PHILADELPHIA PATERSON
NEW BEDFORD SHANGHAI


## TILES & MANTELS


# New Bedford Tile, Marble and Mantel Shop

MARBLE, MOSAIC AND CERAMIC FLOORS
MARBLE SETTING, SLATE WORK
WALL AND FIREPLACE TILES

*Mantelpieces, Slate Facings*

HEARTHS, GAS LOGS, FIREPLACE AND ALL
TILE BATHROOM ACCESSORIES

Exhibition Rooms:
199 BLACKMER STREET NEW BEDFORD, MASS.
Phone 2485


## TOOL MFRS.


Just Tell Us Your Drill Troubles and We Will Give You the Benefit of Our Large Experience in

SOLVING DRILL PROBLEMS

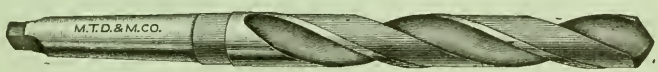


MORSE TWIST DRILL & MACHINE CO.
NEW BEDFORD, MASS.

*Makers of*
Fine Machinists' Tools, Twist Drills, Reamers, Taps, Dies, Chucks, Gauges, Counterbores, Taper Pins, Cutters, Screw Plates, Tap Wrenches and Grinding Machines

S. D. HOWLAND K. H. BRIGHTMAN

## S. D. HOWLAND & CO.

*Coat, Apron, Towel Cabinet and Barber Towel Supply*

No. 73 CHANCERY STREET NEW BEDFORD, MASS.

Telephones—Bell 2686: Auto. 1138

TRUCKING

149 Phillips Avenue Auto. Phone 2438

## LOUIS RONDEAU

Established 22 Years

*Local and Long Distance Trucking*

*EXPRESS SERVICE*

*MOVING and JOBBING*

SATISFACTION GUARANTEED

DEALER IN WOOD

## EDWARD R. HARRISON

*Auto Trucking, Furniture & Piano Moving*
*Long or Short Distance*
*Careful Prompt Efficient*

——SERVICE——

By Expert Packers and Movers

TELEPHONE CONNECTION

14 WEST HIGH ST. NEW BEDFORD, MASS.

# HEMINGWAY BROS.

*Heavy Teaming and Auto Trucking*

407 BOLTON ST., Garage at 19 Swift St. NEW BEDFORD, MASS.

Bell 3638—Auto. 5617

## MOTOR TRANSPORTATION

*Furniture and Piano Moving*

Freight Work a Specialty

2 TRIPS DAILY

NEW BEDFORD
386 Acushnet Ave.
Tel. 2050

We deliver daily in all towns within 20 miles of Worcester
N E WHERE

RICE SQUARE
Estab. 1831
TRUCK CO.

WORCESTER
96 Mechanic Street
Tel. Park 4617
" " 7574
Nights & Holidays
4 Rice Square
Tel. Cedar 1016
N E TIME

We specialize in part and return loads

RICE'S NEW BEDFORD & WORCESTER EXPRESS

Cheapest and Best. Rates $1.10 per 100 Home Office—WORCESTER, MASS.

# SMALLEY & BESWICK CO.

*Local and Long Distance Trucking*

AUTO STORAGE GASOLINE AND OILS

MAIN OFFICE AND GARAGE

575 Acushnet Ave., Opp. Freight Depot, New Bedford, Mass.

Telephone 1734

# WEEKS BROS.

*Piano and Furniture Moving*

LOCAL AND LONG DISTANCE TRUCKING

HARD AND SOFT WOOD

335 KEMPTON STREET, NEW BEDFORD, MASS.

Telephone Bell 6223

## W. S. DILLINGHAM

Successor to ROBERT G. BENNETT

Established 1891

*Undertaker and Embalmer*

DAY AND NIGHT SERVICE AUTOMOBILE EQUIPMENT

7 SOUTH SIXTH STREET

Tels. Bell 514-W—Automatic 1244 Third Door South of Union Street

## Mr. & Mrs. Frank E. Francis

*Undertakers and Registered Embalmers*

MOTOR AND HORSE DRAWN SERVICE

DAY AND NIGHT CALLS ANSWERED

100 BONNEY ST. Tels. Bell 5424 and Bell 2996-M

## CHARLES A. FRATES

*Undertaker and Registered Embalmer*

122 RIVET STREET

Tel. Bell 4823 Auto. 5666

CALLS ANSWERED PROMPTLY DAY AND NIGHT

Bell Phone 2495-2

## PELEG H. SHERMAN

*Funeral Director and Embalmer*

OFFICE PHONES
Bell 690-W—Auto. 1305

RESIDENCE PHONES
Bell 690-R—Auto. 1306

505 COUNTY STREET

Established 1879 CHARLES E. VAUGHAN, Mgr

# Vaughan Undertaking Co.

*Funeral Directors and Embalmers*

Telephone Connection Day or Night Bell 201 Auto 1207

172 WILLIAM STREET NEW BEDFORD, MASS.

# JEREMIAH F. SULLIVAN

*Undertaker and Embalmer*

1546 PURCHASE STREET

AUTOMOBILE SERVICE

Bell 414-W Auto. 1453

Res. 678 COTTAGE ST.

## UPHOLSTERERS

# New York Upholstering Co.

MANUFACTURERS OF

UPHOLSTERED FURNITURE

*Automobile Tops at Reasonable Prices*

ALL WORK GUARANTEED

Goods Called for and Delivered Free of Charge

1783 PURCHASE STREET NEW BEDFORD, MASS.

BELL PHONE 3884

Telephone Connections SLOBINS BROS.

# Boston Upholstering Co.

MANUFACTURERS OF

*Upholstered Furniture*

OF QUALITY

*All kinds of First-Class Repairing*

1843 Purchase St.
NEW BEDFORD, MASS.

## JOHN G. DANTSIZEN

*Cabinet Maker, Upholsterer*

AND

*Furniture Repairer*

214-216 COURT STREET NEW BEDFORD, MASS.

Bell Telephone


WELDING


## New Bedford Welding and Machine Co.

*WE WELD ANYTHING*

SPECIALTY

Flyers, Pressers, Spindles and Steel Rolls

Bell Telephone 1714 Cor. RODMAN & FRONT STREETS


YACHT & MOTOR BOAT PAINTS


## George Kirby Jr. Paint Co.

MANUFACTURERS OF MOTOR BOAT AND YACHT PAINTS

Green Yacht Composite, Red Yacht Composite, Old Style Copper Paint, New Bedford Bronze Anti-Fouling

WHITE LEAD, ZINCS AND PAINTS OF ALL KINDS FOR GENERAL PAINTERS' USE

WALL STREET NEW BEDFORD


MISCELLANEOUS


## Nehok Plumbing Supply Co.

PLUMBERS' SUPPLIES

*Hardware, Paints, Oils and Glass*

1020 ACUSHNET AVENUE, NEW BEDFORD

# E. P. HIRST CO.

HIRST THE PLUMBER

## Plumbing--Heating--Contractors

DISTRIBUTORS OF

*Magee Furnaces and Heaters*

AUTOMATIC OIL BURNERS
FRESH WATER SYSTEMS
FOR BRISTOL COUNTY

*Piping and Sheet Metal Work*

31-33 NORTH WATER ST., NEW BEDFORD, MASS.

BELL 466 AUTOMATIC 1005

---

Edwin D. Lawton, 327 Court St. Harold L. Delano, 8 Clay St., Tel. 2269-4

# LAWTON & DELANO

Successors to E. F. PENNEY CO.

SANITARY PLUMBING, METAL WORK AND HOT AIR HEATING

SPECIAL ATTENTION PAID TO JOBBING AND CONDUCTOR WORK

Telephone 1118

137 GRINNELL ST., Washington Square, NEW BEDFORD, MASS.

---

# MANUEL A. MENDOZA

*Mason and Contractor*

CONCRETE WORK

JOBBING PROMPTLY ATTENDED TO

35 STOWELL STREET NEW BEDFORD

Tel. Bell 1983-2

# NEW BEDFORD CORDAGE CO.

*ESTABLISHED 1842*

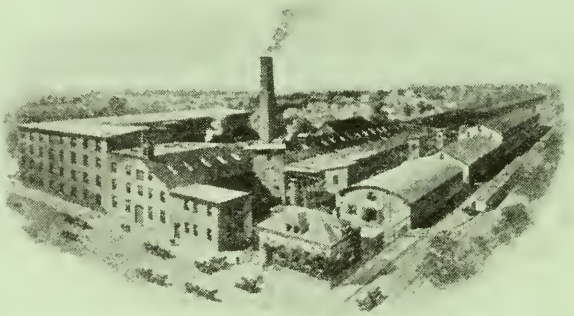

MILLS AT COURT AND ASH STS.
NEW BEDFORD, MASS.

---

*Manufacturers of*

## *Manila and Sisal Cordage*
*and*
## *Tarred Hemp Goods*

---

GENERAL OFFICES:

**120 BROADWAY, NEW YORK CITY**

Bell Phones 948, 276 Automatic Phone 1304

Established 1853

# HIRAM WHEATON & SONS

(Incorporated)

HIGH GRADE

*CARBONATED BEVERAGES*

45-47 School Street, New Bedford

---

# CENTRAL MARKET AND GROCERY

Geo. S. Taber

258 UNION STREET, NEW BEDFORD, MASS.

TELEPHONE 46

*Where the Good Things Gather*

---

# A. B. CROWELL

*Picture Framing, Mirrors Resilvered*
*Frames Regilded*

PICTURES, MIRRORS HAND CARVED FRAMES

444 PLEASANT ST., NEW BEDFORD

Telephone Bell 2726

DANIEL FLOOD

VELVET FINISH

*Reed Ribs*

192 NORTH WATER STREET, NEW BEDFORD, MASS.

BELL PHONES 5882-5883 AUTO PHONE 2112

Made-Rite Ice Cream Co.

MANUFACTURERS OF

HIGHEST GRADE

*Ice Cream*

SERVICE AND QUALITY GUARANTEED

268 SAWYER STREET, NEW BEDFORD, MASS.

J. & W. R. WING & CO.

*Clothiers*

CLOTHES FOR MEN AND YOUNG MEN

Hats, Caps and Furnishings

191 UNION STREET NEW BEDFORD, MASS.

# Tucker, Anthony & Co.

*INVESTMENT SECURITIES*

74 STATE STREET
BOSTON

60 BROADWAY
NEW YORK

557 PLEASANT STREET
NEW BEDFORD

---

AUTO PHONE 1337 BELL PHONE 809 RES. PHONE 3284

# Charles A. Maxfield

*Practical — Sanitary*
*PLUMBER*

TIN AND SHEET IRON WORKER

DEALER IN

BURNHAM Water and Steam Boilers
Hot Air Furnaces, Ranges, Etc., Etc.

ESTIMATES GIVEN ON HEATING AND PLUMBING OF ALL KINDS

No. 26 North Second Street
NEW BEDFORD, MASS.

# HILLER AUTO TIRE CO.

## *Miller Tires*

*Philadelphia Storage Battery Service*

779 PLEASANT ST., NEW BEDFORD

Bell Phone 4424

# SANFORD & KELLEY

## *Stock Brokers*

Our Department of Appraisal has the records for over 30 years, thus enabling us to furnish correct Valuations on Estates for Appraisal

20 MARKET STREET, NEW BEDFORD, MASS.

# MME. COLLINS

*Specializing in Permanent Waving with Hot Air Only*

LOCATED AT

NEW BEDFORD HOTEL

Shampoo Face Massaging Scalp Massaging Hair Treatment
Hair Coloring Hair Bleaching R-No-Mae Facial Steam Bath
Permanent Waving Marcel Waving French Curling
Hair Removing with Zip Toilet Preparations
Clipping Hair Ometer Treatment

THE STORE OF SURPRISES When you're looking for you don't know what, the Odd, the Curious, the Beautiful and the Useful that you won't find elsewhere.

296 UNION STREET Tel. Bell 1876

*"The Wright Kind" of Umbrellas. Recovering and Repairing in the Best Manner.*

# WILLIAM C. HAWES

## *INVESTMENT SECURITIES*

MILL STOCKS, BOUGHT AND SOLD

24 MARKET STREET
NEW BEDFORD, MASS.

Telephone 69

---

BAUSCH & LOMB AUTOMOBILE LENSES
ALL SIZES IN STOCK

# F. M. JENKINS

## *OPTOMETRIST & OPTICIAN*

75 WILLIAM STREET
(Opposite Waiting Station)

TELEPHONE NEW BEDFORD

---

BELL PHONE 2108

# Ashley Storage Battery Co.

*Everything Electrical on the Automobile Repaired*

Official Service Station

BIJUR ELECTRIC SYSTEMS SIMS' ELECTRIC SYSTEMS
CONNECTICUT ELECTRIC SYSTEMS EISMANN MAGNETOS
SPLITDORF AND DIXIE MAGNETOS

Official Dealers

DELCO AND REMY SYSTEMS BOSCH ELECTRIC SYSTEMS
VESTA BATTERY DISTRIBUTORS

1085 Purchase Street, NEW BEDFORD

# Oliver Oil Gas Burner Co.

## of New Bedford, Inc.

*A BURNER*
*FOR EVERY PURPOSE*

(Florida Heat)

77 WILLIAM STREET P. O. Box 259

BELL TELEPHONE 2651

# REO CARS TRUCKS

THE GOLD STANDARD OF VALUES

# DENBY 78 MIDDLE ST. SELLS THEM

TELEPHONE BELL 2678

SERVICE STATION DAYLIGHT GARAGE

COURT STREET, COR. CHANCERY

SALESROOM 84-86 N. SECOND ST.

# MY PUPILS WIN

Send Your Son and Daughter to New Bedford's Leading Educational Institute. We teach Shorthand, Typewriting, Accountancy, English, Grammar School Studies, Elementary Studies for Beginners, Office Machines of All Kinds.

CIVIL SERVICE PREPARATION

---

## SCHOOL OPEN ENTIRE YEAR

---

DAY SCHOOL ONLY $15 MONTHLY
NIGHT SCHOOL ONLY $7 MONTHLY

Stationery and Supplies furnished at cost price.
We do Multigraph and Circular Letter Printing
Mailing Lists Provided

# HERRICK'S

*Institute of Business and Civil Service*

11-15 North Sixth Street NEW BEDFORD

Telephone 1314

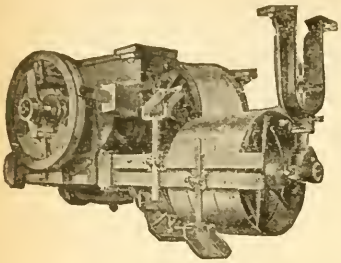

NOT
IN THE
ELEVATOR
TRUST

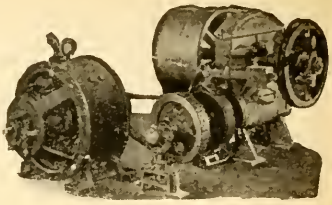

# D. B. Maclary & Son Co.

INCORPORATED

ELECTRIC, BELT and HAND POWER
PASSENGER and FREIGHT

# ELEVATORS

ELEVATOR { DOORS
GATES
LOCKS
FIXTURES

AUTOMOBILE and INVALID HAND POWER ELEVATORS
Repairing on all makes of Elevators

Boston Office: 129 Pearl Street

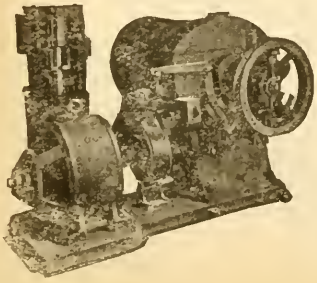

WE CARRY
PARTS
FOR
"MORSE"
MACHINES

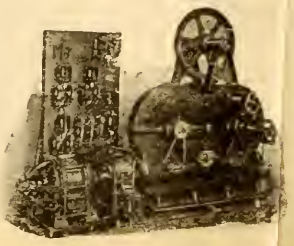

MAP
OF THE
CITY OF NEW BEDFORD
BRISTOL COUNTY · MASS
DARTMOUTH
DARTMOUTH
FREETOWN
CLARKS COVE
ACUSHNET RIVER
ACUSHNET
FAIRHAVEN
RURAL CEMETERY
PINE GROVE CEMETERY
BROOKLAWN PARK
FORT RODMAN

1923

# NEW BEDFORD

## AND FAIRHAVEN

# DIRECTORY

OF THE

Inhabitants, Business Firms, Institutions, City Government, Manufacturing Establishments, Societies, House and Street Directory, Map, Etc.

No. LIV

W. A. GREENOUGH & CO.
COMPILERS, PRINTERS AND PUBLISHERS
Boston, Mass.

Duplicate Copies on application from the Publishers

Address: P. O. BOX 3522, BOSTON 5, MASS.

*Copyright 1923 by W. A. Greenough & Co., Boston, Mass.*

ESTABLISHED 1862

# W. A. Greenough & Co.

## DIRECTORY and MAP PUBLISHERS

*We Publish Directories of the following Cities and Towns:*

Biddeford-Saco, Me.
Boston Building Trade Directory
Bridgewaters
Brockton
Brookline
Cambridge
Haverhill-Groveland
Hyde Park
Medford
Nashua, N. H.
New Bedford-Fair-Haven
Portsmouth, N. H.
Greenland
Newcastle
Newington
Rye
Kittery, Me.
Quincy
Somerville
Waltham
Watertown
Winchester
Woburn

*We do not sell or solicit the sale of any directories not published by us. We will upon request forward your order to the publisher of any directory printed in the U. S. A. or foreign countries.*

Mail Address: POST OFFICE BOX 3522, BOSTON 5, MASS.

A complete file of our own publications, from 1862 to current issue, open to our subscribers, at no expense to them, for reference.

603 Massachusetts Ave. - - Boston 18, Mass.

TELEPHONE CONNECTION

# INDEX TO CONTENTS


| | N B Page | Fr'h'n Page |
|---|---|---|
| Abbreviations | 274 | |
| American Legion | 807 | 855 |
| A F & A M | 807 | 855 |
| A O H | 807 | |
| A O U W of Mass | 807 | |
| Associations | 803 | 855 |
| Blocks, Buildings, Halls, etc | 803 | 855 |
| B P O of Elks | 807 | |
| Bridges | 273 | 836 |
| Bristol County | 806 | |
| Business Directory | 729 | 851 |
| Cemeteries | 804 | 855 |
| Churches | 804 | 855 |
| City Government | 795 | |
| City Officers | 795 | |
| Clubs | 805 | 855 |
| County Officers | 806 | |
| Courts | 806 | |
| Coves, Islands, etc | 807 | |
| Daughters of Pocahontas | 807 | |
| Fire Alarm | 797 | 854 |
| Fire Department | 796 | 854 |
| Frat Order Eagles | 807 | |
| Frat Order Tigers | 807 | |
| Fraternal Organizations | 807 | 855 |
| General Directory | 275 | 837 |
| G A R | 808 | |
| Health Department | 798 | |
| Homes | 809 | |
| Hospitals | 809 | |
| House and Street Directory | 101 | |
| Improved Order of Red Men | 808 | 855 |
| Incorporated Companies | 809 | 855 |
| Index to Advertisements | 95 | |
| I B and P O of Elks | 808 | |
| I O of B A | 808 | |
| I O G T | 808 | |
| Justices of the Peace | 816 | 856 |
| Knights of Columbus | 808 | |
| Knights of Malta | 808 | |
| Knights of Pythias | 808 | |
| Labor Organizations | 811 | |
| L. C. B. A. | 808 | |
| L K & L | 808 | |
| L O O M | 808 | |
| Manchester Unity | 808 | 855 |
| Map | opp 88 | |
| Masonic | 807 | 855 |
| Mass Cath Ord Foresters | 808 | |
| Military | 812 | |
| N E O P | 808 | |
| Notaries Public | 817 | 856 |
| Odd Fellows | 808 | |
| Order Eastern Star | 808 | 855 |
| O O of H & P | 809 | |
| Parks and Playgrounds | 812 | |
| Police Department | 799 | |
| Post Offices | 813 | 856 |
| Private Schools | 781 | |
| Public Libraries | 799 | 854 |
| Public Schools | 800 | 854 |
| Railroad Stations | 273 | |
| Sons of Veterans | 808 | |
| Sons of St. George | 809 | |
| Statistics | 812 | |
| S S and Ferry Landings | 273 | |
| Street Directory | 101 | 833 |
| Textile Indus Information | 812 | |
| Town Government | | 854 |
| United Order of Golden Cross | 809 | |
| U S W V | 809 | |
| U O R M | 809 | |
| Wards and Precincts | 813 | |
| Water Dept | 802 | |
| Wharves | 273 | 836 |
| Women's Relief Corps | 809 | |


## UNITED STATES COPYRIGHT LAW

IN FORCE ON AND AFTER JULY 1, 1909

SECTION 28—That any person who wilfully and for profit shall infringe any copyright secured by this Act, or who shall knowingly and wilfully aid or abet such infringement, shall be deemed guilty of a misdemeanor, and upon conviction thereof shall be punished by imprisonment for not exceeding one year, or by a fine of not less than one hundred dollars nor more than one thousand dollars, or both, in the discretion of the court.

## PUBLISHERS' NOTICE

All information in this directory is obtained by actual door to door canvass, and is accurately compiled by the most efficient help available. The Publishers holding themselves in no way responsible for errors that may occur, will be pleased to correct all errors brought to their attention, in succeeding editions.

W. A. GREENOUGH & CO.
Boston, Mass., Publishers.

EDWARD H. COOK
Vice-President

WILLIAM RITCHIE
President

A. H. ANDREWS
Executive Secretary

ARTHUR J. DURFEE
Vice-President

CHARLES L. FAUNCE
Vice-President

F. H. GIFFORD
Treasurer

JOS. H. HANDFORD
Vice-Chairman, Board of Directors
Vice-President

# NEW BEDFORD BOARD OF COMMERCE

## NEW BEDFORD, MASS.

*Directors*

JOSEPH W. BAILEY
REV. HARRY BEAL
C. F. BROUGHTON
GEORGE R. CHERRY
WILLIAM A. CLARKE
EDWARD H. COOK
HENRY H. DIXON
J. W. DONOVAN
JAMES P. DORAN
A. J. DURFEE
CHARLES L. FAUNCE
ARTHUR W. FORBES
WILLIAM B. GARDNER
FRANK H. GIFFORD
JOSEPH H. HANDFORD
THOMAS S. HATHAWAY
WALTER A. JENNEY
JOSEPH P. KENNEDY
LEWIS F. POOR
HON. W. H. B. REMINGTON
WILLIAM RITCHIE
JOHN H. SEAMAN
EDWARD W. SHERMAN
A. H. SMITH
JOHN B. STRONGMAN
HENRY W. TABER
A. TALBOT
BENJAMIN C. TRIPP
EDMUND WOOD

Tel. Bell 3853—Automatic 1086

# INDEX TO ADVERTISERS


Page

Aconn Press The . . . . . 63
Acushnet Iron Co. . . . . 40
Acushnet Sanatarium . . . . . 67
Adams Electric Co . . . . . 28
Aetna Life Ins Co. . . . . 39
Air Tight Piston Ring Mfg Co . . . 3
Akin-Denison Co . . . right bottom lines
Allen George J & Co . . . . . 60
Allen Marcus M . . . . . 57
Allen Slade & Co Inc . . . . . 34
Allen Street Garage . . . . . 33
Alvorada A . . . . . 56
Anderson & Olsen . . . . . 37
Ashley Chas S & Sons . . . . . 64
Ashley Storage Battery Co . . . . . 87
Aspden Emma Mrs . . . . . 42
Atwood Wm T . . . . . 69
Auto Electric Service Inc . right top lines and 73
Auto Selling & Supply Co . . . . . 5
Automatic Telephone Co . left top lines and 74
Babbitt Steam Specialty Co . . . . 53
Bacon W L . . . . . top stencil
Bailey Walter P . . . . . 59
Baker Mfg Co The . . . . . 62
Baldwin E G . . . . . 832
Baldwin's Credit Exchange . . . . 51
Barrows-Swift Printing Co . . . . . 63
Bartlett Clarance H . . . . . back cover
Bates Kirby Co . . . . . 19
Baylies Square Garage. . . . . 7
Beacon Laundry . . . . right side lines
Beckman C E Co . . . right bottom lines and 17
Belisle & Son. . . . . 20
Benoit Arthur O . . . . . 68
Bibeau & Plante . . . . . 7
Bishop Frank & Son. . . . . 64
Bishop J W Co . . . . . 23
Borden & Remington Co . . . . . 26
Boston Upholstering Co . . . . . 79
Brewer & Co Inc . . . . . 7
Briggs Justus A Jr . . . . . 44
Brightman Charles O . right bottom lines
Brightman F S Co Inc . . . . . 71
Brown Frederick A . . . . . A
Brown G H T & Co. . . . . 28
Brown & Poole . . . .right bottom lines

Page

Burroughs Adding Machine Co . . . 3
Bush & Co . . . . . 20
Cadorette Ernest . . . . . 18
Cape Cod Sand & Cement Co . . . 50
Capitol Corset Shop. . . . . 42
Central Lumber & Supply Co . left top lines
Central Market & Grocery . . . . . 83
Chamber of Commerce . . . . . 794
Chamberlain Borden & Silva . . . 65
Chausse Aldege . . . . right bottom lines
City Coal Co. . . . . back cover
Clark & Herzog . left bottom lines and 60
Clinton St Garage Auto Service . . . 8
Cobb George S . . . . . right side lines
Coffin Brothers . . . . . 57
Conniff J A . . . . . front cover
Conway James N . . . right side lines
Cook Albert B . . . . . 50
Cook Brownell & Taber . . . . . 44
Crandon Bros . . . . .left bottom lines
Crapo Clifford Prescott & Bullard . . 45
Critica A . . . . . 55
Croacher Thomas W Estate left top lines
Crowell A B . . . . . 83
Cushing J Co. . . . . 37
Dantsizen John G . . . . . 80
Damon Heating & Eng Co . . . . 37
Davidson J & Son. . . . . 67
Davis Squire S Co . right top lines and 6
Davis Z B Corp. . . . . 48
DeBarros Carl . . . . . 32
de MaCarty A C . . . . . 39
Denault T Arthur . . . . . 50
Denby Motor Co . . . . . 88
Desrosiers Aldege . . . . . 7
Dexter Lemuel LeB . . . . . 45
Dias Joseph . . . . . 19
Dillingham W S . . . . . 78
Dodge George J . right top lines and 19
Doran James P . . . . . 45
Drake A B . . . front cover bottom stencil back binding
Driscol, Church & Hall Inc . . . . 34
Duff David & Son . . . . . front cover
Duggan J J Roofing Co . left bottom lines
Eagle Bottling Works . . . . . 16
Earle F E Company. . . . . 22
Earley's Tremont St Garage . . . . 8
Elliot John D. . . . . 61

Page
England Joseph J. . . . . 18
Fairhaven Battery Co . . . . . 829
Fairhaven Exide Battery Service . . 831
Fairhaven Garage. . . . . 829
Fairhaven Inst for Savings . . . . . 830
Fairhaven Iron Foundry Co . . . . . 831
Fairhaven Star . . . . . 832
Far East Restaurant . . . . . 66
Fashion Furrier The left top lines and 33
Faunce Charles L . . . . . 24
Finegan John C Co . front cover and 66
First National Bank. . . . . 12
Flood Daniel . . . . . 84
Forest Felix & Co. . . . . 58
Fouquette Arthur A. . . . . 74
Francis Frank E Mr & Mrs. left side lines and 78
Frates Charles A . . . . . 78
Fredette J Alfred . right side lines and 35
Fredette Louis N . right side lines and 31
Fredette Wm V . . . . . 8
Friendship Bottling Co . . right side lines and 70
Fuller & Barker . . . . . 27
Fur House of Sidney The . right top lines and 32
Gardiner & Milliken . . . . . 44
Geldard Mfg & Plating Co . . . . . 56
Giant Storage Battery Co . left bottom lines and 72
Gifford D H Corp . . . . . 24
Giroux Joseph . . . . . 24
Girton Edward M . . . . left side lines
Giusti Baking Co . . . . . left top lines
Goddard Case & Borden . . . front cover
Gosselin Taxi Service . . left side lines
Greene & Wood . left top lines and 48
Greenleaf & Hartley . . . . . 62
Grenier F Xavier . . . . . 20
Griffiths James F . . . . . 65
Grourke James A . right side lines and 2
Gunning Boiler & Machine Co . . . 18
Gunning Iron & Brass Foundry Co. . 40
Handford John E W. . . . left side lines
Handy Jonathan Co . . . left bottom lines and 41
Harrison Edward R . . . . . 76
Hartman Bozena Mrs . . . . . 32
Harvard Garage . . . left bottom lines
Hathaway D L & Son . right top lines and 52
Hathaway Fred L left bottom lines and 57
Hathaway Machinery Co . . . . . 49
Hathaway's Laundry . . . . . 43
Hawes Farmer Electric Co . . . . 29
Hawes Wm C . . . . . 87
Hemingway Bros. left bottom lines and 77
Henshaw James . . . . . 39
Herrick's Inst of Business and Civil Service . . . . . map
Hersom Thos & Co . . . . . 70
Hervey F L & Co. . . . . 47
Hervey Homer W. . . . . 45
Hill & Cutler Co . . . . . 869
Hiller Auto Tire Co . . . . . 86
Hirst E P Co. . . right top lines and 81
Hodgdon Edward J left top lines and 41
Holmes Coal Co . . . . . back cover
Home Washing Co . . . . . 43
Hotel Lincoln. . . . . 38
Household Furnishing Co Inc . . . . 31
Howarth Ernest & Co. . . right top lines
Howes & McGinty Inc . . . . . 20
Howland S D & Co . . . . . 76
Hudson Powers Co The . . . . . 8
Humphrey James L . . . . . front cover
Jenkins Frank M . . . . . 87
Keystone Office Appliance Co . . . 2
King & Co . . left bottom lines and 29
Kinyon's Commercial School . . right bottom lines and 68
Kirby George Jr Paint Co . . . . . 80
Lafayette & Nash Motor Co . . . . 727
Lagasse A P & Son . left bottom lines
Lahey Edward V . . . . . 9
Laskey's. . . . . 42
Lawton & Delano. . . . . 81
Lecomte Firmin J. . . right bottom lines
Lessard Euclide J . . . . . 29
Lewandos . left top lines and back cover
L'Independant Pub Co Inc. . . . . 54
Loranger A & Son . . . . . 24
Loranger Theodore . . . . . 25
Luiz Guilherme M & Co Inc. . . right bottom lines and 11
Macdonald & Sons Inc. . . . . 868
Maclary D B & Son Co . . . back map
Made-Rite Ice Cream Co . . . . . 84
Maine Ice Cream Co Inc. . . . . 38
Margeson Ernest . . . . . 61
Mason The Shoemaker. left side lines and 70
Massasoit Motor Car Company . left bottom lines
Maxfield Charles A . . . . . 85
McFarlin Albert C . . . . . 42
McNulty John A . . . . . 9
Mendoza Manuel A . . . . . 81
Merchants National Bank . . . . . 13
Messenger Press The . . . . . top lines

Page
Metcalf Frank M . . . right bottom lines
Methe A . . . . . 49
Metthe Cliva . . . . . 6
Methot Joseph A . . . . . 57
Michaud & Dupre . . . left bottom lines and 22
Miller Joseph A & Co . . . . . 868
Mitchell Charles . . . . . 46
Modern Electric Shop . right bottom lines
Moon Motor Sales . . . . . 9
Moore & Sawyer . . . . . 2
Moriarty T J . . . . . right top lines
Morse Twist Drill & Machine Co . . 75
Motor Sales Co of New Bedford. left top lines and 9
Mudge William H . . . . . 60
Munsey's . . . . . 21
Murphy C H & Son. . . . . 71
Murphy James F . . . . . 59
National Bank of Fairhaven . . . . 830
National Ice Cream Co . . . . . 39
Nehok Plumbing Supply Co . . . . 80
New Bedford Blacksmithing Co . . . 16
New Bedford Board of Commerce . . 794
New Bedford Boiler & Machine Co . 17
New Bedford Bottling Co . right side lines
New Bedford Cordage Co . . . . . 82
New Bedford Fish Co Inc . . . . . 30
New Bedford Five Cents Savings Bank 15
New Bedford Hotel Co . . . . . B
New Bedford Ice Co. . . . . 38
New Bedford Inst for Savings . . . 15
New Bedford Morris Plan Co . . . . 16
New Bedford News Co . . . . . 72
New Bedford Roofing Co. left bottom lines and 66
New Bedford Safe Deposit & Trust Company . . . . . backbone and 14
New Bedford Steam Carpet Beating & Rug Works . . . . . front cover
New Bedford Storage Warehouse Co 72
New Bedford Tile Marble & Mantel Shop . . . . . 75
New Bedford Typewriter Exchange 3
New Bedford Welding & Machine Co 80
New England Home Construction Co Inc. . . . . right side lines
New England Auto Radiator Co. . . 6
New York Upholstering Co. . . . . 79
Nicholson John G. . . . . 48
Normand W & L P . . . . . 19
Norris Paint & Hardware . right top lines
Nowell & Gifford Auto Supply Co . 5
Oak Street Garage . . . . . 33
O'Connor Bros . . . . . 67

Page
Oliver Oil Gas Burner Co . . . . 88
Olson & Appleby . . . . . 25
Pairpoint Corp The . . . . . 27
Paisler & Willis. . . . . 51
Paul & Dixon. . . . . front cover
Pearl Laundry . . . . . 43
Perra Raymond R . . . . . 59
Perry & Whipple . . . . . 868
Phelan Bros . . . . . 37
Pleasant View Kennels. . . . . 41
Plumbers' Supply Co . . . . . 17
Portsmouth Auto Body Co. . . . . 4
Pothier Joseph A . . . . . 54
Potter William F & Co . . . . . 35
Poulin & Roy Ltd . . . . . 48
Powers Robert W. . . . . 8
Prince George Hotel . . . . . C
Print Shop The. . . . . 64
Racette Edmond U . . . . . 11
Radio Shop . . . . . left bottom lines
Rankin & Arnold . . . . . 49
Ray & Cie . . . . left top lines and 43
Reliable Auto Washing & Trucking Co . . . . . right bottom lines
Renaud I Co The . . . . . 35
Rex Monumental Works. . . . . 54
Reynolds The Printer . . . . . 64
Rezendes Joseph F . . . . . 68
Ricard John B . . . . . left top lines
Rice Square Truck Co. . . . . 77
Richmond Charles N . . . . . 27
Robbins Electric Co . . . . . 29
Roberts William . . . . . 36
Robicheau & Blanchett . . . . . 65
Roebuck H & Sons . . . . . 10
Rollins E H & Sons . . . . left side lines
Rondeau Louis . . . . . 76
Royal Sheet Metal Co The . . . right side lines and 69
Sanford & Kelley . . . . . 86
Salvati G & Sons . . . . . 11
Santos Francisco . . . . . 55
Sargent Plating Co . . . . . 58
Saulnier Edmond . . . . . 73
Saulniers Oliva . . . . . 66
Schmidt J H & Son . . . . . 68
Serpa Charles N . . . . . 46
Sherman Peleg H left bottom lines and 78
Shuy Fong Restaurant . . . . . 65
Silvia's Market . . . . . 64
Simmons & Langlois Co . . . right top lines
Sistare Frank B & Son . . . . . 25
Slocum & Kilburn right bottom lines and 52
Smalley & Beswick Co . . . . . 77

Page
Smith Albert . . . . . 62
Smith Arthur C Co . . . . . 30
Sparling Bros & Co . . . . . 71
Sparrow Frank M . . . . . 46
Special Wet Wash Laundry . . . . . 44
Specialty Fur Shop . . front edge and 33
Spooner Charles F . . . . left top lines
Spooner & Andrews . . . right side lines and 10
Standard Plumbing & Heating Co left top lines
Steiger Dudgeon Co Inc . . right top lines and 28
Steinert M & Sons Co . . . . . 58
Ster Optical Co. . . . . 56
Stetson & Geils. . . . . 46
Sturtevant's Garage. . . right top lines
Sullivan Engineering Co . . . front cover
Sullivan Granite & Construction Co . 67
Sullivan Jeremiah F . . . . . 79
Sunnyhurst Airedale Kennels . . . . 41
Swift Merton W & Co. . . . . 2
Swift M C & Son right bottom lines and 21
Swift Stationer . . . . . 72
Sycamore St Garage . . . . . 10
Sykes James . . . . . 50
Taber George S Central Market & Grocery . . . . . 83
Tabitha Inn . . . . . 831
Tait Bros Inc . . left side lines and 39
Taunton-New Bedford Copper Co . . 51
Taylor Frank C. . . . . 25

Page
Thatcher Richard T . . . . . 832
Thompson A C . . . . . 30
Thorpe Thomas W . . . . . 71
Tip Top Roofing Co . . . . . 24
Tobey W E & Co. . left top lines and 52
Topham Alvin R . . . . . back cover
Tucker Anthony & Co. . . . . 85
United States Cotton Machinery Co . 49
United States Testing Co . . . . . 75
Vaughan Undertaking Co Inc . . . . 79
Victory Press The . . . . . 63
Walker Thomas . . . . . 61
Ward Samuel Co The left side lines and 56
Washburn . . . . . left top lines
Watkins B F Transport Co . . . . . 73
Weeks Bros . . left bottom lines and 77
Weigel Julien R . . . . . 11
Wellington Shirt Co . . . . . 69
Wentworth Clothing Co . . right top lines and 21
Wheaton Hiram & Sons Inc . . . . 83
White Sewing Machine Co . . . . . 69
Wilson Edward T. . . . . back cover
Wilson Inn The . . . . . 38
Wilson Thomas K. . . . . 831
Wing J & W R & Co . . . . . 84
Winward E P & Son . . . . . 74
Wood Brightman Co . . . . . 61
Woodhouse Conservatories. . . . 31
Wordell & McGuire Co . . . left top lines and 21
Wright's Japanese Store . . . . . 86

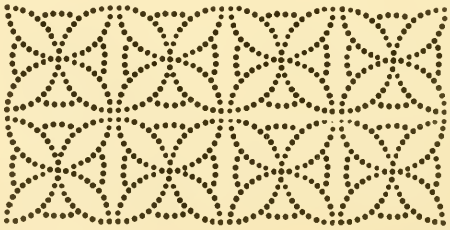

# NEW BEDFORD

## House and Street Directory

## 1922-23

*Copyright 1923, W. A. Greenough & Co., Boston, Mass.*

Houses and places of business, designated by their street numbers, are arranged alphabetically by streets and in numerical order.

The location of each alley, avenue, court, place, road, square, street, terrace and way is given, also the intersection of all other streets, in bold face type.

If you wish to know which streets begin at, end at or cross Acushnet av look at Acushnet av and you will find 93 Rockland begins, 158 Howland ends, 131 Grinnell crosses, etc.

The streets of New Bedford, with a few exceptions, are laid out north and south and east and west. Those running north and south number, with a few exceptions, from the south, with the even numbers on the east, and the odd numbers on the west side. Those running east and west begin to number at the river and increase westerly, with the even numbers on the south and the odd numbers on the north side.

The * preceding any number indicates a telephone at that number.

**ABBOTT**

fr 803 E French av to 37 Ruth wd 6

3 Huntington Alfred
3 Rothwell Abraham
3 Stringfellow Merrick
5 Picard Samuel
5 Picard Joseph
7 Furtado Joseph
7 Arruda Rose Mrs
7 Massa Rosa Mrs
7 Medeiros Guilherme
9 Sylvia Antone
9 Telles Roderick
10 Galery Stanley
11 Boteilho Joseph
11 Brasko Mariano
13 Paulo Joaquin
13 Perry Emily Mrs
13 Cabral Joseph P
14 Ferreira John
14 Fiejo Antone
14 Souza Manuel
14 Perry John
15 Almeida Leo
15 Arruda Antone
15 Sylvia Carlos
16 Bertrand Joseph
16 Reniche Edward
16 Baron John W
18 Pilkington James
18 Rosebottom John
18 Halliday Edward

**ABRAMS**

fr east of Morris to 2806 Acushnet av wd 1

949 Wyzga Joseph
000 Gonet Charles
000 Strojiva John

**ACORN**

fr 150 Durfee to Oak Grove cemetery wd 2

9 Caldecott John T
20 Lord Peter

**ACUSHNET AVENUE**

fr 95 Division to Freetown line wds 6 5 4 3 2 1

6 Waterhouse Alice Mrs
8 De Lacy Ernest
8 Gallagher Annie Mrs
8 Pickup Thomas
10 Bailey Albert
10 Coates James
10 Neeman Edward
19 Cordeiro Manuel
19 Machado Manuel
20 Alexander Prudent
21 Desjardins Louis N N

**C. E. Beckman Co.** **AWNINGS**
**15-35 Commercial Street** **Tel. Bell 5010** **Hammocks** **Tents**

AUTOMATIC TELEPHONE CO. OF NEW BEDFORD
43 WILLIAM STREET
AUTOMATIC TELEPHONE BUILDING

E. H. ROLLINS & SONS : Founded 1876 : Investment Bonds
200 Devonshire Street, Boston Room 3 Cornell Bldg., New Bedford Telephone Bell 5954



**Acushnet Av**—*Cont*
21 Avery Wm
**21 Delano crosses**
22 Joaquin Joseph P
22 Mello Antone
23 Azevedo Manuel
23 Bento Manuel
23 Campana Joseph
23 Martin Frank
23 Proenca Joseph
23 Souza Joseph
24 Sylvia Manuel P
26 Mansley Robert
28 Barnes Rose Mrs
28 Hushon John
28 Waddington Robert
28r Joyce Dennis
28r Clark Thomas
28½ Newsham Henry
29 Costa Manuel D
29 Neves Charles
29 Parent Arthur
29 Gomes Manuel
29 Rogers Antone
29a Ferreira Antone
30 Meggison Robert T
30 Quinn Margaret Mrs
30 Arruda Jose
31 Cabral Seraphine M
31 Lawrence Antone
32r Faria Manuel
32 Pedro Candido
32 Mendoza Antone
32 Faria Frank
32 Sylvia Joseph M
32 Silva Severino
32r Monteiro Pedro
32r Soares Julio
32½ Fernandes Antonio
32½ Cardoza Manuel
32½ Cote Florida
32½ Fernandes Frank
34 Fontaine Hormidas
35 Costa Manuel
35 Araujo Joantha Mrs
35r Araujo Jose
36 Silvia Manuel F
36 Perreira Manuel
37 Hydes John
37 Souza Antone
40 Belandyke Thaddeus
40 Karva Nellie Mrs
40 Cieuzo Andrew
40 Cunha Antone
40 Domingos Augustino
40 Maco Manuel
40 Ulewicz Michael
**40 Blackmer crosses**
47 Lapointe Adelle J
47 Emond Frank
49 Coyette Clara
49 Pacheco Joseph
49 Perriera Mariano S
52 Couet Donat
54 Belanger David S phys
**54 Rivet crosses**
56 Luiz Guilherme M banker
57 Frates Manuel
57r Moniz Manuel
58 Braga Jacintho K variety
58 Braga Jacintho C
59 George Amelia
59 Brazil Manuel J
59 Oliveira Abel
60 Mello Joseph H photo
61 Dennis Julio
61 Sylvia Joseph
63 Alphonse Jonn
63 Thackery Charles F
63 Costa Joaquim
64 Lewis Manuel
64 Martins Frank
64 Rapoza Joseph F
65 Cordeira Mary Mrs
65 Gladery John
65 Chaves Manuel M
66 Souza Ernest
66 Souza Joseph V
66 Arruda Joseph
67 Costa Manuel
67 Mello Manuel
67 Sylvia Manuel
68 Sylvia Adelindo B
68 Lopes Ignacio P
69 Cabral Antone var
70 Cabral Antone
70 Rose Manuel F
70 Silva Antone J
70 Carvalho Antone
71 Mattos Antonio
72 Farias John
72 Vincent Joseph S
74 Pimental Samuel
74 Costa Joseph
74 Brennan Bridget
75 Certo Joseph
75 Pinheiro Jose R
75 Pinheiro Mary drsmkr
76 DaCosta Elisa L
76 Rapoza Cleterio
78 Lopes Joaquim P gro
79 DesRuisseau Joseph O E var
79 DesRuisseau J O Ernest
**79 Potomska crosses**
81 Lopes Ignacio P gro
83 Francis Joseph
84 Carney John F
85 Vacant
87 Grace Mary
87 Santos Amelia Mrs
88 Court Joseph
88 Fernandes Jose M
88 Henriques Antone
88 Pereira Joaquim R
88 Santos Henry
88r Pontes Frank M
89 Jackson Charles
90 Alves Marianno
90 Souza Jessie
91 Coleman Isaac
91 Welch James H
91 Daprato Louis J
92 Sachs Albert
92 Taylor Saul
92 Taylor & Sachs mattresses
**93 Rockland begins**
94 Nourse Charles C
94 Falcon Antone C
96 Motta Joseph F
96 Braga Catnerine Mrs
96 Perry Cleobert J
97 Pina Francisco
97 Silvia John C
97r Paes Antone
99 Mello Manuel radiator rpr
100 Luzitano Club
102 Viveiros Daniel
102 Baptiste Joseph
103 Medeiros Antone
103 Texieria Charles
104 Simmons Antone
104 Garcedo Joseph
106 Delgado Antone
106 Pires Albert
111 Fernandes John S
111 Fernandes Luiz M
111 Lopes Faustineo
111 Perry Frank J
**112 South crosses**
113 Duarte Manuel C
113 Silva Henry
114 Pomber Mary Mrs
115 Honiffer Avery
115 Vieira Jennie
115 Watkins Samuel D
116 Duarte John J
116 Neves Frank C
118 Feingold Kendall
119 McDonald Johanna Mrs
119 Thompson John
120 Singer Harry
120 Cohen Morris D
122 Brown John
122 Medeiros Antone V
123 Acushnet av School 411
126 Marshall Henry J plmbr
128 Paull Charles A
129 Vincent Frank H
131 Wright & Taber gros
**131 Grinnell crosses**
*133 Costa John D jr gro
134 Cabral Nicolan
134 Dias Antonio
134r Stiegel Dora Mrs
135 Moura Manuel C
135 Viera Laura Mrs
137 Enos Joseph
137 Thibeault Cyprien ldgh
138 Souza Joaquim L
138 Manelis Zolman
138 Taveres Joaquim
139 Monteiro Alfred
139 Zeman Rayfold
140 Avila Manuel
141 Cartwright Edith M Mrs
142 Nunes Henrique
142 Ramos Frank
143 Gibbons Jack
143 Viera Antonio C
143 Rodricque Margaret Mrs
144 Baptiste Peter
144 Cruz John
145 DeMello Manuel
145 Avila Joseph P
145 Tablas Encarnacao Mrs
146 Geller Julius
146 Burke Aaron S
146 Ragin Harry
147 Perry Joseph R
147 Brown Edward
147 Peters Margaret Mrs
148 Couto Manuel
149 Rogers Joseph M 2d
**149 Tallman's la begins**
150 Gracia Eustacio O
150 Camerline Henry
150 Vieira Manuel
153 Avrich Samuel
153 Calinsky Morris
153 Perry Manuel R jr
*154 Frates Frank A harness mk
155 Andrews Anthony J
156 Burgo John
156 Gilmette John

PELEG H. SHERMAN 505 COUNTY ST.
FUNERAL DIRECTOR AND EMBALMER
OFFICE PHONES Bell 690-W Auto, 1305
RESIDENCE PHONES Bell 690-R. Auto, 1306

**Squire S. Davis Co.** DISTRIBUTORS OF Franklin MOTOR CARS
Tel. Bell 874 416 Acushnet Avenue



**Acushnet Av**—*Cont*
*157a Critica A
*157a Santos Francisco pub
157b Silva Hall
157c Lee Frank F gro
158 Cnarlie Yee lndry
**158 Howland ends**
159 Francis Manuel phonogrs
159 Rodriques John C barber
*160 Pires Antone M restr
160½ Monte Pio Hall
161 Dutra August R
161 Lewis Frank
161 Quaresma Manuel F
162 Souza Alfred S pool
162 Fernandes Bernardino
*163 Proulx Marie L druggist
**163 Wing begins**
165 St Mary's Parochial School
165½ Silva Bldg
167 Silva Hall
168 Brown Frank
168 Pacheco Louis
169 Baratz Wolf
170 Meltzer Morris
*170 Shill Wm R
170 Tilton Hannah
**170 Griffin ends**
171 Perry Edwin variety
172 Rooth Ella F Mrs
173 Oliveira Americo
173 Viera John M
*173½ William Joseph S undtkr
174 Escobar John F books
175 Williams Joseph S
177 Villa Clements
178 Portuguese Publishing Co
*178 "O Independente" newspr
*179 Gemaly Ezet confr
180 Xavier Manuel N pic fram
181 Rose Annibal
181 Silva Julius
182 Rose Manuel jr
*182 York Irving S
184 Burgo Joaquim
*185 Mudge Wm H plmbr
**185 Bedford begins**
*187 Moniz Manuel B gro
190 Costa Peter
190 Taber Albine
190 Zerbone Philomena Mrs
190 Zerbone Joyna A drsmkr
193 Oliver Manuel E fish
194 Zerbone Gerald talk mach
195 Duarte Louis
195 Faial Manuel
195 Viera Antone
195 Coelho Victor
197 Coelho Victor barber
197 Modiano Joseph pictures
199 Lima Maria lunch
200 De Gagner Louis F
201 Duggan James P furn
203 Smith Franklin W var
204 Cordeiro Jacintho pic frms
205 Crook Martha
205 Boardman Wm
205 Peterson Oscar
206 Rapozo Joseph gro
208 Duarte Frank
208 Livramento Joseph
208 Teque Michael
209 Roderiques Carlotta Mrs
211 Cabral Michael
211 Colburn George A
*213 Acushnet Co-operative Assn gros
**213 Russell begins**
215 Mitchell Misses
*215 Phinney Zenus H
**216 Cannon ends**
*216 Bailey Walter P plumbr
218 Raymond Joseph
219 Monteiro John M
219 Gagnon John
222 Fernandes Julio M var
*223 Davis Thomas E
223 Stevenson Thomas
224 Levine Wm
225 Zeitz Barney
225 Silver Rebecca
227 Pinto Caesar A
229 Finley Patrick F
229 Smith Ellen Mrs
232 Fernandes Alfred
233 Chausse Cordelia
234 Fernandes Frank
234 Fernandes Julio M
236 Shultz Philip
236 Stewart Max
237 Santos Frank L
237 Custodio Antone
237 Gilmette Joaquim
238 Ferreira Francisco
238 Andrade Joseph
239 Lopes Carlos
240 Antone Joseph var
242 Carter Wm J
242 Fields Ella Mrs
243 Fonseca Januario
243 Silva Anicleto
244 Fonseca Margarida Mrs
245 Crowley Timothy
**245 Madison crosses**
249 Gonsalves Joseph
249 Hadley Miles S
*253 Fox Max
254 Andrade Avilino L
*254 Lopes Albert coal
257 Cosmos John
258 Carpenter Jerome M
258 Carpenter Lucy Mrs
259 Harris Elkanah
259 Neves Antone
*259 Osborne Edward D phys
263 Ramas Frank
263 Viera Joseph
264 Lisboa Vasco B restr
**264 Walnut crosses**
266 Centeio Andrew F
266 Fernandes Henry
266 Santos Joseph
266 Spencer Joseph N barber
266 Wah Yee laundry
270 Parsons Steam L'dry Co
271 Wong George
273 Vacant
275 Lopes Mary E Mrs
275 Stephens Wm F
*279 Salvation Army
282 Ellis Arthur E
*282 Lewis Hugh N
284 Rose Manuel
284 Arauja Julio
285 Lansky Julius
285 Sweet Thomas
*286 Chadwick David G drugs
287 Santos Joaquim
288 Gilligan Mary Mrs
288 Rogers Martha M
289 Coury Attallah gro
**289 School crosses**
290 Sullivan Katherine Mrs
290 Larochelle Stephen
291 Brehant Lizzie A Mrs
292 Lawrence L A & Co var
293 Wilcox Annie
294 Brito Maximiano pool
294 Lopes Miguel barber
296½ Aldrich Charles
296½ Johnston Robert F
297 Butts Annie F Mrs
297 Allen George S
298 Bigelow Edward P furn
299 Pierce Sarah C Mrs
300 Mason George W
302 Vaughan Samuel A var
304 Davis Alfred A
306 CottelleBenjamin Fpianoes
306 Novick Abraham S tailor
**306 Spring crosses**
309 Medeiros Louise
*309 Royal Sheet Metal Co The
311 Britto Manuel J
311 Silva Joseph
313 Cruz Peter
315 Andrade Jose A barber
*317 Snyder Samuel tailor
319 Turner Jane Mrs
323 Monteiro & Rebello restr
324 Mendelson Jacob D clo
325 Guilford Frank F tailor
*325 Wilson Andrew uphol
*326 New Bedford Wall Pap Co
328 Del Pozzo Vincenzo
328 Finni Carlo D
*329 Puritan Sales Co tires
*330 Vincent Marie L Mrs restr
**330 Union crosses**
339 Boucher Andre H barber
340 Olney John A tailor
342 Gadeas Andrew var
*343 Savoy Hotel
**344 Barker la begins**
345 Liberty Lunch
345½ Vacant store
*346 Woodruff Forrest T prov
347 Shear Wm tailor
*348 Shultz Philip whol dry gds
*349 Wing C F Co The sporting gds
350 Vacant store
352 DeBalsi Raffaele barber
*354 Hill Co signs
*354 Simmons Manuel L bowlg
*356 Robbins Electric Co
*357½ Schwartz Leon restr
*358-362 Chapman E T & Co cigars
359 Baylies Anna K Mrs
*359 Morrissey David H tonics
*363 Zarvas James restr
*368 National Grocery Co
**370 William crosses**
*382 Manufacturers Supply Co mill supplies
383 Vacant store
*384 Brownson George L cotton
*384 Chase A H & Co cotton
*384 Foley Rogerson & Co cotton
*384 Harriss Irby & Vose cotton

JAMES A. GROURKE
Bell Tel. 6538
Accountant : : : Income Tax Specialist : : : Auditor : : : :
Room 202 Olympia Building, New Bedford, Mass.

AKIN-DENISON CO. FORGE FACTORY FURNACE FAMILY COAL

Mr. & Mrs. Frank E. Francis Undertakers and Registered Embalmers
MOTOR AND HORSE DRAWN SERVICE
DAY AND NIGHT CALLS ANSWERED
100 BONNEY
Tels. Bell 5424 and Bell 2996M.

WORDELL & McGUIRE CO.
CLOTHING AND FURNISHINGS FOR DAD AND HIS LAD
778 PURCHASE STREET At The Sign of the Street Clock.



**Acushnet Av**—*Cont*

*384 Hathaway S Clifton cotton
*384 Humphrey & Co cotton
*384 LeValley Frank A cotton
384 Nagle Cigar Co
*384 New Bedford Window & House Cleaning Co
*386 Boston Providence & Fall River Express
*386 Olivier G L Co The gros spec
**386 Dover begins**
390 Alves Benjamin J
390 Mendes Olympio J
*390 Nowel & Gifford Auto Supply Co
392 Andrade Bonaventura P
392 Flaherty Rennie Mrs
392 Harrison Harry
392 Stanolia Albert
393 Pina Joseph T restr
395 Nunes Joseph M barber
400 Vacant
404 Stefeindes Nicholas restr
**405 Elm crosses**
415 Vacant
*416 Davis Squire S. Co autos
*418 Fleischmann Yeast Co
420 Allen Bldg
*420 Clark Payson & Co cotton
*420 Gillingham Taber & Co cotton
*420 Hartley R C B & Co cotton
*420 Henshaw & Sanders cotton
*422 Allen George J & Co plmbr
**422 Middle crosses**
*423 Bates Lot B whol gro
*425 Winchester Nellie F Mrs
425 Williams Alexander S
427 Machado John R
427 McElroy James B
431 Jenkins Elmir A painter
*433 Kruge Louis
437 Bartel Elizabeth Mrs
**437 High crosses**
444 Bates Lot B stables
**444 Kempton crosses**
*448 Auto Car Sales & Service Co
*450 Gilman Carrie E Mrs
*450 Frasier John E
*456 Brownell Elva L Mrs
456 Witherell Amasa G
**456 Mill crosses**
460 Boucher Ida Mrs
460 Partridge David
467 Morris Frank J
467 Wood Mary Mrs
469 Dwyer Fred C
*469 Flaherty Fannie Mrs
**474 North crosses**
*474 Taylor E E Co shoe mfrs
478 Fisher Sarah Mrs gro
480 Bellae Henry
480 Pina Rufina
482 Bardlsey James
483 Paquin Eugene
483 Pina Joseph T
483 Weiner Harris
487 Neville Mary Mrs
487 Cabral Albert S
488 Russell Lenoar E
489 Gaenetto Giovanni
490 Howard George E
490 Leonard Joseph P
490 Cavanaugh Patrick J
494 Godfrey Eugene H
494 Bosworth Annie Mrs
**494 Hillman crosses**
496 Montgomery Wm H
497 Eccleston George L
500 Hollywood Frank
500 Dawson Wm T
501 Medeiros Mary F Mrs
501 Cady Deborah
503 Tew Charles D
504 Cohen Harry junk
505 Belli Luigi
505 Belli Angelo
505 Di Piro John
505 Fritz Ambrose
505 Martin Louis P
505 Nassar Alexander
506 Morgan Elias S
506 Wilcox Cynthia Mrs
510 Barrows Julia
510 Silva Thuribio J
510 Young Margaret J
510 Silva Thuribio J gro
511 Canavan Edward M
511 Tucker Laura A
512 Fulvi Angelo
512 Tosti Antone
*513 Waite Margaret A Mrs
**515 Maxfield crosses**
515 Stern Wm gro
*517 Thomas George gro
518 Ferreira Antonio gro
518 Montgomery Edward E
519 Tavares August C
*520 Watkins B F Transportation Co trucking
520 White Charles A
527 Watkins Henry H
533 Kanzler Mates
535 Smith Bessie E Mrs
541 Smith Henry
543 David Sarkees
543 Moses Peter
543 Saba Mary Mrs
545 Occhiello Angelo
545 Regis Frank
545 Rigazzio Victor
555 Yazbeck Farris
555 Peters John
559 Gomes Mary Mrs
561 Harrington Daniel
561 Reynolds Ambrose H
563 Vasellone Emil
563 Ziade Gabriel
567 McGlynn Thomas
567 Bonimelli Romolo
567 Coury Michael
567 McGlynn Hattie M Mrs
567r Demetri Giovanni
569 Smith Walter A
569 Talerico Charles
569r Loveridge James H
*575 Smalley & Beswick Transportation Co
**579 Campbell begins**
*583 Nader Joseph gro
585 Langlois Joseph
585 Segredi Jose J
585 Souza Rose Mrs
**587 Willis begins**
*590 N Y N H & H freight office
*590 Amer Railway Ex Co Inc
601 Bishara John
601 Perry Manuel
605 Vacant store
605 Sadeck Charles
609 Gravel Paul
609r Medeiros Annie Mrs
609r Scendo Charles M
617 Vacant
617 Dufault Olivier cigar mfr
619 Giroux Celeste
619 Monsar Annie Mrs
623 Zhiter Peter
623 Joseph Julia Mrs
**623 Pearl begins**
624 New Bedford Sta N Y N H & H R R
656 Cohen Morris junk
*666 Baker Machine Co
*668 Davis Z B Corp contrs & bldrs
**668 Pope crosses**
672 Coles Richard
674 Bellotti Giovanna Mrs gro
682 Veary Joseph lunch
**682 Seneca begins**
686 Castaldo Joseph
690 Vacant
690r Rolli Manuel
692 Valley Henry
692 Bondina Giovanni
692 Palladino Manzino
694 Ratazzi Albert
**694 Wall begins**
696 Cacoponi Joseph
696 Maglione Antonio
700 Contardo Leonardo
702 Devine Margaret F
704 Vacant store
*712 Handler Morris junk
**712 Turner's ct begins**
714 Hyde Rose Mrs
714 Pacheco Frederick
716 Bosnengo Peter
716 Carando Annie A
*716 Sattanino Peter gro
**716 Merrimac crosses**
**740 Wamsutta crosses**
*742 Winslow-Mackenzie Co hay and grain
*744 Wamsutta Mills cotton gds
828 Angel Guardian Parochial School
828 Holy Rosary R C ch
**828 Logan crosses**
829 Dupuis Amos
829 Bickford Ida Mrs
831 Cosma Frank
831 Poleon Louis
833 Pizychik Adam
835 Villeneuve Alice
835 Bisson Alfred
837 Bellenoit George
837 Pion Arthur
839 Martel Fortunato
839 Brodeur Napoleon
841 Polchpk Frank
843 Manny Aldemor
843 Najah Martin
845 Antil Luminia
845 Jabbott John
*846 Guay Pierre grain
847 Gosselin Annie Mrs
847 Beaupre Michael
852 Charest Calixte blksmith
*854 Houghton Bros sh met workers

"Exide" BATTERY SERVICE
Giant Storage Battery Co. 498 County St., New Bedford
Telephone 4180

PAINT and HARDWARE

Bell Phone 4233.
NORRIS
738 PLEASANT ST.
Opp. New Hotel.



**Acushnet Av**—*Cont*
856 Genensky Samuel 2d pawnbroker
858 Boucherd Ernest harness mkr
**858 Hicks ends**
*860 Gravel O & Co produce
862 Britton Rose Mrs
862 Mestan Agnes Mrs
864 Lang Francis A shoe rpr
868 Christie Emma Mrs
868 Novinsky Fannie
868 Novinsky Zellic dyer
872 Gagne Joseph
872 Ronan Maurice H
872 Golden Margaret Mrs
874 Massery Wahib
874 Trudell Wilbur
874 Bernier Joseph
**876 Washburn ends**
877 Massery Wm fruit
904 Arabasz John prov
908 Ryan Michael
908 Walls Mary A Mrs
908 Hollywood Mary Mrs
910 Felix Joseph shoe rpr
912 Novinsky Nathan tailor
913 Honeker Fred baker
**913 Weld begins**
914 Vacant
*915 Hamel Wm D plmbr
*919 Gudewicz Joseph restr
921 Caizerques Louis M photo
922 Belmarce John lunch
923 Straight Charles H shooting gallery
*925 Hogarth Wm beverages
*929 Shapiro Abraham pwnbrk
931 Guillette Delphis
931 Czronis Joseph
931 Brody Harry
931 O'Leary's Castle apts
931 Donnelly Charles H
931 Martins Antonio R
931 Ottavinelli Frank
931 Saperstern Morris H
*935 Brody Furniture Co
938 Thuot John V Dr
**938 Kenyon ends**
*945 Marnik & Bodzioch prov
947 Hacienda Hall
947 Martins Antonio restr
*951 Coury Frank fruit
953 Farage Kahlif confr
956 Miclaud & Dupre mens furngs
*958 Comique Theatre
*959 Furniss George F framing
960 Surprenant Domina lunch
961 Co-operative Grocery Store Co
963 Court St Jean Hall
964 Cloutier Julia
964 Thornley James
967 St Jean Court F of A
967 Jubinville Charles furn
968 Shuster Morris prov
970 Racette Edmond U bicy
972 Langlois Delphis barber
*973 Choquette Hormidas phys
973 Dupe Joseph
976 Lancaster House furn rms
976 Pelletier Delima Mrs ldgh
*977 Dion George J drugs
977 P O sub Station No 1
978 Abeshaus Samuel dry gds
980 Cohen Meyer shoe mkr
*1001 Taylor John J gro
**1001 Cedar Grove crosses**
1004 Hartman Bozena Mrs furn
1005 Garrity Sarah Mrs
1007 Milconian Margos shoes
1008 Dupont Napoleon
1008 Hartman Bozena Mrs
1009–19 Lowes Block
*1009–13 Croisetiere Floremond A milliner
1010 King George G laundry
1014 Miller Hyman prov
1016 Lizotte Eugene
1016 Maynard Henry J
1016 Soucy Arthemise Mrs
*1017 Apex Sign Co
*1017 Art Printing Co
1017 Shurtleff Charles W dentist
*1017 Carrier C Arthur
*1017 Carrier C Arthur real est
*1019 Gerstenzang Samuel real es
*1020 Cohen J H & Co plmbrs
1021 Maheu Ludger jewlr
1022 Therrien Philomene Mrs ldgh
1024 Pelardy Joseph barber
1026 Gordon Bros mens furns
*1027 Plante Adolphe mlnr
1028 Gero David
*1029 Lawrence Joseph A hdw
*1031 Paris Cloak Store
1032 G A & P Tea Co The
*1034 Ogden J H & Co elects
1036 Hawkins Welsey
1036 Faubert Henry
1036 Ashton Samuel
1036 Derocher Joseph
1036 Babola Andrew
1038r Galligan James
*1039 Martel A S & E D mlnrs
*1041 Forest Felix & Co mus inst.
1042 Lassow Hyman tailor
1042 Bertrand Lumina
1042 Gilbert Goerge H pianos
1043 Chambre de Commerce Franco Americaine
1050 Mechaber's R Sons cloth
*1051 Frenette J Charles photo
*1051 King & Co elec supplies
1053 Cozy Shop The restr
1053 Naep Murto bootblack
1054 Poisson Bldg
1055 Ashley A Davis chemists
1055 Circle Lacordaire Society
1055 Soforenko Jacob tailor
*1056 Poisson Bros clo
*1057 Simmons & Langlois Co clo
1060 Maynard Domithilde Mrs
1060 Gauvin Ernest
1060 Langlois Delphis
1060 Morin Charles
1060 Roy Max
*1061 Moncrieff J Chester optic
*1064 Forand Jean A cloaks
*1065 Hub Auto Supply Co
**1066 Marvin ends**
1067 Palme Joseph gro
*1071 Champegny Joseph D shoe
*1075 Benoit Stanislaus T jwlr
1077 Mellor Mary Mrs corsets
*1080 Lincoln Pharmacy
*1080 Sharek Charles druggist
*1081 Woolworth F W Co variety
*1082 Pye John S
*1084 Healy & Co shoes
*1087 Lewin Charles K stationery
1088 Lipson Saran Mrs shoes
1089 American House
1089 Arcade Bldg
1089 Howarth Clara J Mrs
*1089 Frenette Studio photo
1089 Frenette J Charles
*1089 Kinney Wm E dentist
1900 Bessette Napoleon
1090 Bessette Pierre
*1091 Keriatges & Karros confrs
*1092 Abedin & Snereff confrs
*1096 Greenwood Joseph variety
1097 Epstein Uel cloaks
1098 Collins Timothy P
1098 Hong Hing
1098 Mason Joseph
1098 Oriental Restaurant
1099 Crescent Tea & Butter Co
*1100 McCrory J G Co variety
**1100 Coggeshall crosses**
1103 Halprin Albert C shoes
*1104 National Pharmacy
*1105 Goodman Abraham R phys
*1105 Goodman Robert lawyer
1105 Thibault Arthur
1105 Landry Oliver
1105 New Bedford Home Builders real est
*1107 Shuster Samuel prov
*1108 Allen Albert J
1108 Mulligan Mary
*1108 Rosen Wm phys
*1108 Allen Albert J real est
1109 Michaud Joseph jwlr
1110 Lorraine Frederick teas
*1112 Jusseaume Albert furn
*1115 Gendron J Emile dry gds
1117 Caron Ferdinand H
1117 Ouimette Alexander L
1118 Bohemian Malt & Hops lev
**1119 Bentley begins**
1120 Sides Sabetay dry gds
1122 Fawcett Phoebe
1122 Boucher Joseph
1124 Chausse Henri barber
*1128 Dextradeur Joseph A gro
1130 Vacant
*1131 Desjardins Bros shoes
1132 Best John
1132 Finger Simund
1132 Haegele Xavier
*1133 Gennert Jacob phys
1133 Novinsky Max
1133 Thibeault Romeo
*1135 Goldberg Ellis jwlr
1135 Menard Frank prov
1136 Davisian Albert J restr
1137 Brousseau Oliver
1137 Plouffe Francois X
*1138 Lacroix George D shoes
1139 Hamel Delvina Mrs
1139 Leduc Evelina M
1140 Mitchell David J
1140 Honeyman Joseph W
*1141 Thuot Henry L pianos
1142 Magnant Misael

NEW BEDFORD BOTTLING CO.
NEW BEDFORD, MASS.
Manufacturers and Bottlers of
MINERAL SODA WATERS
Bell 696 — Telephones — Auto. 5597

Brown & Poole
ARCHITECTS AND APPRAISERS
Chapman Bldg. 688 PLEASANT ST. Tel. Bell 3415.

SPOONER
836 PURCHASE STREET
MUSIC DEALER
PIANOS AND PLAYERS
PHONOGRAPHS AND RECORDS

JOHN E. W. HANDFORD 53 RICHMOND STREET, NEW BEDFORD, MASS.
All Orders Promptly Attended to
Dealer in Coke, Coal, Wood and Charcoal
Bernice Coal a Specialty
Both Phones



**Acushnet Av**—*Cont*
*1142 Peltier Joseph P sew mach
1142 Peltier Joseph P
1145 Poulos Stegos confr
1147 Poitras Anna F mlnr
1148 Poulos Nick
1149 Richard Azelie Mrs
*1149 Sterns Albert H phys
1149 Sterns Ida Mrs
1150 Kauffman Nathan cap mfr
*1153 Strand Theatre
**1159 Beetle crosses**
1164 Vacant store
*1166 Hotel Touraine
1166 Vacant
1168 Saster Nathan remnts
*1173 Nudner's Market Inc
*1174 Tip Top Restaurant
1178 Lyric Hall
*1179 Charpentier & Hamel clo
1180 Glick & Feinberg shoes
1181 Poirer Aime J hdw
*1183 Pittle Charles photo
*1183A Rounds O H Co Inc foreign exchange
1184 Kaplan Bros talking mach
1185 Le Beau Omer barber
1187 Martin Emery prov
1187 Ymer Biqr bootblack
1189 Potvin Joseph baker
*1190 Robbins Samuel clo
*1200 New Bedford Safe Deposit & Trust Co
*1201 Dion Victor B drugs
**1202 Sawyer crosses**
*1204 Mechaber Simon clo
1205 Benoit Marcel
1205 Brunnelle Joseph O
*1205 Dion J. B Walter den
*1205 Grigware Henry J
*1205 Lamoureux Stanislas A
*1205 Michaud Stella drsmkr
1205 Tetreault Joseph
1208 Boucher George
1208 Charon W
1208 Mechaber Benjamin den
1208 Lamprakis George
*1208 Pobirs Louis J phys
*1209 Begin Freres dry gds
1214 Goldu Joseph barber
*1215r Brochu Joseph E sign pntr
*1215 Doyle Albert H dry gds
1220 Jeffrey A Mrs drsmk
*1217 Casavant Elizabeth Mrs var
*1218 Akin-Denison Co coal
1219 Redfearn Dixon photo sup
1220 Norwood Malcolm
1220 Penzel Selma Mrs
1221 Farland Elezer
1221 Fortin Lea Mrs
1223 Quinton Hermenegilde N hdw
1225 Boulet Albina Mrs
1225 Perrin Helen Mrs
1227 Lamprakis George fruit
1228 Acheson J T & Co furn
1229 Bonnoyer Bruno tailor
1230 Craig John B
1230 Pittl Augustus
*1232 Wack Henry yarns
*1233 Wallner Anton baker
*1235 Robillard Eugenie Mrs dry gds
1236 Vacant
*1239 Brunelle Oliver A mlnr
1240 Teran Morris tailor
1243 Fawcett Phoebe delicates
*1244 Lifrak Milton dry gds
1245 Normandin Donelda C Mrs mlnr
1248 Sun Clothing and Shoe Co
*1249 Benoit-Bellenoit Co
1252 Golda B
1256 Stathopoulos Christos barb
*1262 Great Eastern Furniture Co
**1262 Holly crosses**
*1263 Browne Pharmacy The
1264 Crawford Samuel G
1264 Lauerman Joseph
1264 Matha David
1264 Rosparka Yaroslav
1265 Nadeau Joseph
1265 Therrien Henry
1265 Patterson Christina Mrs
*1265 Birtwistle Frank dentist
1266 Patnaude Edmond restr
1268 Farrady Mary P Mrs var
1268 Mason Joseph E
*1269 Walder Myer dry gds
1271 G A & P Tea Co The
1275 Margolis I & Son variety
*1276 Wood& Francis wall paper
1278 Sarnow Morris shoe repr
1279 Fielding Margaret Mrs
1279 Legere Joseph A
1280 Bonneville Israel
1280 Jean Bldg
1280 Higham James
1282 Barroll Abraham tailor
1283-89 Bouvier Bldg
1283 Plante Sophia Mrs
*1283 Walker Pleasant Mrs
*1284 Beaulieu & Mandeville prov
*1285 Boucher Ovila clo
*1287 Bonneau Henri L mlnr
*1290 Greenstein Max prov
*1291 NorrisMinnie Mrs dlectssn
1293 Crossley Alfred
1293½ Mento Baram bootblack
1294 Walder Myer dry gds
*1295 Harris Bros confr
1296 Walder Meyer
*1300 Daley Thomas restr
1301 Braudy Samuel clo
**1302 Tallman crosses**
1304 Paquin J Ubalde phys
1305 Jean Bldg
*1305 Racette Martha E Mrs
*1305 Hall John H dentist
*1305 Samson Philias F barber
*1306 Paquin J Ubalde Dr
1324 Phillips Edna D Mrs ldgh
*1325 Brault Norbert R phys
1325 Denault Ernest M
1325 Le Blanc Charles I
*1326 Narcisse Clement J phys
*1332 Despres Alphonse A
1332 Despres Marcel
*1345-47 New North End Public Market Inc The
*1349 Provost Alfred A baker
*1350 Phaneuf Alaric J optician
*1351 Lussier N Rosalphee drugs
**1351 Nye crosses**
*1354 Cote Blanche Mrs mlnr
*1356 Beland Wm G dentist
*1356 Robillard Eugenie Mrs
1359 Levasseur Armand Rev
1359 Geoffrion Hormidas Rev
1359 Marchand Louis A Rev
*1360 Lessard Euclide J elect
*1364 Dawe W C & Co hdw
*1368 Ward Samuel Co The optc
1370 Beloin Raphael
1370 Leboeuf Joseph L
1370 Richard Josep
1378 Roderick Antone confr
1382 Beland Julia Mrs
1382 Bissonette Alcide
1382 Lebeau Selim
*1388 North Postal Station
1394 Bertram Marie A Mrs
1394 Co-operative Grocery Stores Co
*1394 Kerwin Harold E dentist
1394 Cormier Jane Mrs
1394 Gauthier Ephraim
1394 Beaulieu Oscar
*1394 Lariviere Evariste G phys
1395 St Anthony's R C ch
**1401 Bullard crosses**
*1401 Goddu Oscar C drugs
*1404 Benjamin & Rioux gros
1405 Dextraze Epnreme
1405 Rene Aime
1405 Vincent Ulric
1406 Choquette Hypolite
1407 Nickols Arthur bootblk
1408 Lamontagne Alphe barber
*1411 Czarnecki Regina corsets
*1413 Leduc Phiodore N restr
1415 Dextradeur Victor
*1415 Levesque Adolor
*1416 Barnes Henry phys
1416 Mahoney Katherine
1417 Rondeau Claire mlnr
*1418 Capital Theatre
1421 Baras Nicholas fruit
*1422 Le Blanc Hubert jeweler
*1423 Sequin Thomas painter
1424 Cadieux Arthur J barber
*1426 Constantin George conf
1427 G A & P Tea Co The
1428 Capitol Bldg
1428 Auger Asa & Son lawyers
1428 Auger Roland broker
1428 Berkeley Institute of Music
*1428 Collette Albani H dentist
1428 Dalton Construction Co
*1428 Pelletier Clarinda B hairdr
1430 Milady Hat Shop
1431 Lucchesi Sofia fruit
1434 Braudy Maurice dry gds
*1435 Bachand Charles E shoe mkr
1436 Vacant
1438 Vacant
*1439 Epstein Uel dresses
**1441 Deane crosses**
*1443 Mechaber R Sons clo
1446 Sylvia bldg
*1446 North End Hardware & Furniture Co
*1447 Horvitz Jacob A shoes
*1451 Gerstenzang Bros waists
*1452 Tisnawer Morris variety
1453 Riley Herbert M auto acce
*1457 Specialty Fur Shop The
1458 Lamothe Sarah Mrs

J. J. DUGGAN ROOFING CO., 90 Beetle St.
Slate, Gravel, Asbestos and Asphalt Roofing
Bell Phone, 5188 Repairs of all Kinds Our Motto: Satisfaction

Steiger Dudgeon Co., Inc. New Bedford, Mass. Telephone 82
New Bedford's Quality Store



**Acushnet Av**—*Cont*
1458 Tripp Nancy
1460 Miekowski Bazil clo
*1460 Roberts Wm hdw
1462 Mendes Tartuliano
1462 Lebrecque Aristide
*1463 Puritan Grocery Co
*1466 Silva Harry gro
*1470 Smith John pool
1478 Friedland Wm shoes
*1480 Vacant
*1481 Heys Benjamin baker
1482 American Malt & Hops Co
*1485 Standard Electrical Co
1484 Collins Timothy P cafe
*1491 Smith John bowling
*1492 Olympic Restaurant
1494 Pappas Peter fruit
1496 Gordon Samuel tailor
1498 Bourque Joseph F chirop
1498 Cohen Solomon
1498 Convoy Edmund
1498 Vallier Phillip
1499 Halprin Albert C shoes
*1500 Masse Lydia Mrs druggist
**1500 Coffin av crosses**
*1502 Beserosky Simon dry gds
1505 Blanchette Lea Mrs
1506 Ebraim Alli bootbk
1509 Cohen Nathan prov
1510 Rothschild Israel B shoes
*1511 Waterhouse James W var
1512 Mello Manuel fruits
1513 Townson Thomas mens furn
*1514 Boucher Joseph Z ins & rl est
*1514 Allen's Theatre
*1516 Gouhart & Co house furn
*1517 Liss Jacob furs
*1518 Hey Frank fish
1519 Lienard Philemon tailor
1520 Eastwood Albert prov
*1521 Landry George gro
*1522 Marshall James billiards
1524 Batahla Antonio shoe rpr
1525 Walder Jacob dry gds
1526 Moquin Alfred barber
1527 Brochu Alice mlnr
*1527 Roy Zoel H
1527 Walder Jacob
*1528 Selley Mary Mrs bakery
1529 Langevin Henry A
*1529b Gregoire Philias
1529a Langlois Virginia
*1530 Puritan Conf Co
1531 Collette Armzelia Mrs mlnr
1533 Direct Importing Co teas
*1533 Fredette J Alfred hdw
**1533 Phillips av crosses**
*1535 Burdick M Annie Mrs hdw
1536 Enterprise Store The kitchen furngs
1537 Baillargeon Arthur
1537 Lampron Hubert
1537 Lemoine Joseph L
1537 Wilson John
*1538 Jardim Manuel I clo
1539 Lucchesi Louis fruits
1541 Woolfenden John jwlr
1542 Thomas Joseph S dry gds
1543 Koffman Louis gro
*1545 Gregory & Florent plmbrs
*1547 Payette Remi J rl est
1547 Labrecque Albert
1547 Geray Richard
1547 Tetreault George
1549 Magee Joseph J varieties
1550 Levesque Joseph shoe rpr
1551 Levesque George gro
*1560 Fredette Louis N hdw
*1563 North End Dry Goods Co
*1565 Le Claire Hormidas H
1565 McMullen Henriette
1565 Lavigne Mary Mrs
1566 Collette Bldg
1566 Collette Amanda Mrs
1566 Dupre Rock
*1566 McGee Josephine Mrs ladies tailor
1566 Taveira Arthur J phys
1566 Perron Alexander E
1566 Collette Ulric E
1566 Robitaille Alphonse
*1567 Senecal Lorenzo E drugs
*1568 England Anatole jelr
1570 Gregoire Philias shoes
**1570 Collette crosses**
1578 Jardin & Silveira clo
1578 Bazinet Amanda Mrs
*1579 Payette Ernest
*1579 Marsden George
*1579 Marsden George phys
*1580 Robitaille A & O Co paints
*1581 Boardman George
1582 Mortelliti Peter J barber
1582 Rodalievicz Marion confr
1584 Rousseau-Hykes D J Mrs mlnr
1585 Turgeon Louis G
1586 Jardim John
1586 Sequeira John J
*1587 Pell Wm
1588 Tomlinson George E baker
*1592 McHugh James A gro
1598 Rubin Louis shoes
*1599 Fire Sta No 8
*1599 Hose No 2
**1599 Davis crosses**
1601 Turgeon Louis G druggist
1602 Siegel Harry kitchen furn
1602½ Gaouette Napoleon J
1602½ Patnaude Joseph E
1602½ Poirer Henry J
*1603 Portnoy Maurice phys
1604 Netburn Samuel tailor
1605 Tomlinson Lawrence delicatessen
1605 Tomlinson H J delctssen
1606 G A & P Tea Co The
*1607 Despres & Arbec shoes
1608 D'Oliveira Joseph sewmach
1609 Portnoy I & Son furn
1610 Luciano Pasquale fruits
1612 Bazinet Hercules P barber
1612 Charpentier Albina manic
*1613 Happy Home Furniture Co
1614 Abesh Jacob dry gds
1616 Armstrong Arthur
*1616 Mahoney John F phys
1616 Racine George jr
*1617 Wary Louis variety
1618 Dimitroff Louis & Co pool
1619 Robinson Anna M mlnr
1620 Bernard Robert P
1620 Bernard Wilfred G
1620 Lareau Theodore
*1620 Genest George
*1622 Berche Jules jr vulcanizer
*1623 Chadwick Kay gro
**1623 Earle crosses**
1624 Homer Thomas beverages
*1625 Houghton Harold gro
1626 Cooperstein Moses dry gds
1627 Meckati Nagip
1628 Ming Charlie lndry
1630 Lacourse Omer barber
1631 Berovick Clement
1631 Neckosky Marchi
1631 Correia Mary
*1632 Devlin Bernard R fish
1634 Polonsky Louis crockery
1636 Puritan Grocery Stores
1638 Babich Alex tailor
*1641 Gagnon Frank
*1641 Gagnon Arthur E
*1642 Archambeault Arthur dent
*1642 Rocheleau Felix real est
1642 Therrien Hilaire
*1643 Janson C Alexander drugst
**1643 Hathaway crosses**
*1645 Saucier Pierre J gro
1646 Connor John T gros
*1647 Jennings Constant L gro
*1649 Thibeau Olive
*1650 La France Arthur D phys
1650 Levasseur Peter
1650 Cardinal Adolphus
1653 Gendron Wallace baker
*1654 Frotin Bros dry gds
1655 Desrosiers Philomene Mrs
1656 Ouimette Narcisse N
1656 Landry Rose Mrs
*1656 Lima Joseph M dentist
1656 Senesac Odine Mrs
1658 Mello Manuel photo
1662 Thomas Peter barber
1664 Kravetz Hyman shoe rpr
1668 Dumas Edmond pool
1668½ Le Blanc Andre C prov
*1669 Giguere Oliver druggist
**1669 Tinkham crosses**
1670 Antoon Joseph dry gds
1671 Beland Hormidas E
1671 Barmer Azilda
1671 Billington James
1671 O'Connor James
1671 Beland Hormidas
*1671 Richard Malvina
1672 Messier Hormidas
1673 Blaszezak Michael gro
1674 Bernstein Solomon sho rpr
1674 Labrie H J
1675 Adams Narcisse barber
*1679 Adams Narcisse
*1679 Blais Alfred
*1680 Lemieux Ernest real est
1683 Quintin Theodore O
1683 Bessette Alcibiade
1685 Baron George T optician
1686 Cohen Abraham meatsprov
1687 Feingold Philip dry gds
1688 Jacobson Hyman gro
1689 Whaling City Tea & Coffee Co
*1690 Connor James delicatessen
1692 Sedel & Mello fruits
1693 Bettencourt Wm J dlectsn
1694 Rosen Abraham variety
1695 Barrates Nicholas bootblk
1697 Greenstein Louis tailor
1698 Igoe Patrick confr

HARDWARE
RANGES
CUTLERY
Tel Connection
LOUIS N. FREDETTE
1560-62 ACUSHNET AVE. - NEW BEDFORD - MASS.
FURNITURE
KITCHEN
FURNISHINGS

Chas. O. Brightman :: BUILDER
Tels. Bell 2914, Automatic 1021.
72 N. WATER ST.
AND
GENERAL CONTRACTOR

WASHBURN Dependable Textile Specialties
WOODWORKING
"PERFECTION" SHELL ROLLS | "KORE-LOKT" PIN BOARDS | "WASHBURN" WOOD TOP ROLLS
224-228 NO. WATER ST. Bell 202.
WASHBURN STORE SERVICE Store Planning Fixture and Show-Case Builders

Call MASON the Shoemaker
Electric Shoe Repairing Done While You Wait
Work called for and delivered anywhere in the city



**Acushnet Av**—*Cont*
1700 Brody Harry furn
**1700 Nash rd crosses**
*1700 Nash Furniture Co
*1701 Nash Drug Co
*1701 Dion Drug Co
*1702 Pepin & Dion prov
1703 Walker Thomas plmbr
1703A Rooney John baker
1704 Avellar Antone hdw
1704 Associates Hall
1705 Moreau John B hdw
*1706 Kucjewski & Pivarski pool
1707 McDermott Joseph D mens furngs
1708 Lafrance Ablina Mrs var
1709 Rondeau Claire D Mrs. mlnr
1709A Nash Lighting Fixture Co
*1710 Radcliffe Bros bakers
1713 French Shop The lds furn
1714 Rego Ernest pool
1715 Shapiro Isaac kitchenwr
1716 Wolf Joseph tailor
1716A Allen Arsene restr
1718 Gula Stanley barber
1718 Payette Fred O elect
*1719 Audette & Picard gros
1720 Cohen Harry prov
**1720 Whitman crosses**
1721 Gendron Horace O shoes
*1721 Kacos Mary confr
1725 Marotte Angelina Mrs dry gds
1727 Berube Melvina R Mrs
1729 Bourgelas Joseph
1729 Fournier Adeodat
1733 Camara Adrian
1733 Goguen Vital
1733 Vincent Mary Mrs
1737 Jonnson Laura Mrs
*1737 Mulally Edward F
**1739 Eugenia crosses**
1742 Connor Jonn T Co gros
1743 Mitchell I George dry gds
1744 Belair Henry shoe rpr
1744a Geltouski Anthony shoes
1745 Wotowich Felix gro
1745 Wright Mary E Mrs baker
1746 Langiois Virginia dry gds
1747 Dufour Zoel prov
*1748 Lafferty John A fish
1749 Sabourin Gideon barber
1750 Levitsky Abraham tailor
1750a Mello Frank A fruit
*1753 Bazinet John B plmbr
1755 Postal Sub Station 16
*1755 Query Ernest H & Co drug
1757 Antones Antonio barber
*1757 Baylies Sq Hotel
1759 Novinsky David shoes
1760 Rezendes Joseph varieties
**1760 Belleville rd crosses**
**1760 Baylies sq begins**
*1761 Bessette Alfred M drugs
*1763 Pageotte Joseph E
*1763 Payette Fred O
*1763 Gregory Edward R dentist
1763 Sharples James
*1767 Globe Auto Supply Co
*1769 Rocheleau Bertha Mrs restr
*1771 Turner John W ldgh
1773 Rodeillat Francois batteries
**1774 N Front ends**
1775 Silvia Joseph barber
*1777 Silson Herbert prov
1778 Brewer Thomas shoe rpr
**1779 Baylies sq ends**
1779 Koumoutsos Louis fruits
**1779 Glennon begins**
1780 Silverman Benjamin shoe rpr
*1781 Cronin Arthur J restr
*1781 St Germain Bert
*1786 Leclair Albert P dentist
1786 Thorpe Richard H
1789 Ashley Henry
1791 Holmes Alfred
*1793 Ashley H Thomas oils
**1793 Bates crosses**
1799 Jenney Henry P
1800 Lydonville Creamery Assn
1808 Marx Gerson O
1812 Rainville Wilfred L
1814 Query Alphonse J
**1814 Query crosses**
*1815 Pease Rodney W oil
**1826 Central crosses**
1848 Silveira Antone
1848 Hammond George A
**1865 Shaw crosses**
1870 Trahan Alexina Mrs dry gds
1871 Demers Joseph V
*1872 Chausse Rosario prov
**1872 Hatch ends**
1877 Robbins Arthur E delicates
**1879 Clifford begins**
1885 Loader Hector confr
1885 Ratcliffe Henry variety
1887 Branchaud Edward
*1890 Olivier Israel hdw
1891 Barrieau Alyre
1891 Richard Henry
*1892 Fortin Philias gro
1893 Loader Hector
1894 La Flamme Alfred shoe rpr
1896 Surprenant John restr
**1898 Conduit crosses**
**1900 Covell ends**
1901 Poitras Armidas
1901 Poitras Regina Mrs
**1901 Princeton begins**
*1902 Huot Diana Mrs drugs
1904 Allain Albert barber
**1907 Irvington begins**
*1918 Desautels Stanislas J
1929 Brooklawn pk
**1930 Hadley ends**
*1938 Payette Wm A undtkr
1948 St Joseph's R C ch
**1950 Duncan begins**
1972 Prefontaine Michel variety
**1972 Ingraham begins**
*1974 Smalley Home Bakery
1982 Dufresne Thomas
1982 Therrien Alphonse
1989 Brooklawn pk
**1990 Perry ends**
**2010 Howard av ends**
2012 Turner Henry gas sta
**2026 Langlois begins**
*2030 Langlois Joseph
**2039 Brooklawn Park drive begins**
*2056 Brown James H
*2057 Weeden George F
2062 Doyle John J
2062 Lavigne Oscar
2062 Wegrzyniak Frank
*2065 Hanel Flavien
2067 Vacant
**2068 Wood crosses**
2079 Chainey Nazaire
2082 Lemire Narcisse
**2088 Brewster begins**
**2093 Hersom begins**
*2095 Leduc Pierre A
**2100 Truro ends**
*2103 Yanacek Frank J
**2109 Branscomb begins**
2115 Sumner Maude
2119 Sturgis Leroy A
**Harwich crosses**
2135 Benoit Samuel
2138 McCrohan Timothy
**2139 Dawson crosses**
*2143 Sisson Frank E
*2147 Lunds Cor Auto Sup Store
2155 Toupin Hector C
*2157 Marshall Layra M Mrs
2161 Bullock Marion E Mrs rest
*2162 Horvitz David grain
2163 Balcom Edward L
2163 Bullock Marion E Mrs
*2165 Whalon John G gro
2167 Turner Charles W jwlr
2169 Drisdell Louis shoe rpr
*2170 Cobb George S hdw
*2171 Marcotte Hormidas blksm
2172 Hamel Henry J barber
*2173 Toupin Hector C druggist
2174 Cobb Bldg
2174 Dupin Alice Mrs drsmkr
*2174 McCronan Luke dentist
2176 Puritan Economy Grocery Stores
*2177 LaCroix Armand gro
**2177 Lund's corner**
**2177 Tarkiln Hill rd crosses**
2182 Rexall Store The drugs
2183 Lunds Cornr Cemetery
*2193 First Cong ch
2197 Weeks J Frank phys
2228 Jirch Swift School 355
2237 Sherman Charles E
2242 Thibeault Arthur
2242 Pittsley Wm J
2243 Spooner Albert T
*2250 Hawes Walter H
*2250 Fire Station No. 9
2253 Engine No 9
*2263 Gladu Arthur
2265 Manny Joseph O carp
2265 Pierce Charles F
2266 Pierce Alton J
2266 Bessette Joseph
2266 Moran Joseph
2269 Mulligan Henry G
2276 Thibeault Isidore
2281 Chauvin Benjamin
2283 **Grenier ends**
*2301 Vacant
*2305 Vacant
*2307 Tabor Reuben
2309 Giguere Oliver
Marotte Homer A gro
Rock Napoleon barber

A. P. LAGASSE & SON 177 COVE
SERVICE AT ALL HOURS FUNERAL DIRECTOR LADY ASSISTANT
COMPLETE EQUIPMENT Telephone Bell 1324.

New Furs Made to Order

**FUR HOUSE OF SIDNEY**
250 UNION ST. Bell 1976
NEW BEDFORD'S MOST RELIABLE FUR SHOP

Old Furs Repaired Remodeled Redyed



**Acushnet Av**—*Cont*
2311 Bower Arthur
*2320 Waring Rosa J Mrs gro
**2320 Mill rd ends**
2331 Seymour Henry N
*2339 Hawes Harry C
2344 Wilbur Adlaide Mrs
2348 Wilbur Arthur T
*2355 Hawes Georgianna
**2364 Myrtle av begins**
*2367 Bassett Andrew H
2367 Bassett Mattie Mrs
*2380 L'Homme Hormidas
*2381 Hawes Frederick B
2382 Rawlinson John C
2389 Garside Edale B
2389 Garside Verona W
**2390 Homestead ends**
2393 Vail Charles A
2400 Vacant
2402 Vigneault Arthur
2405 Crocker Charles B
2405 Pratt George S
*2416 Dunbar Albert A
*2421 Smith Claude C
2430 Carter Samuel
2443 Washburn Ellen F Mrs
*2444 Darling Walter H
2444 Marland Harold
2453 Gifford George H
2455 Mondou Emil N variety
**2459 Pontiac begins**
2473 Biron Arthur
**2483 Ethel begins**
2488 Eastham John
2489 Voghel Hormidas A
**2492 Westland begins**
2520 Belisle Adelina
2520 Desroche Edward
**2520 Norwood begins**
*2521 Briggs Allen G
*2529 Ratcliffe Harry
**2554 Monmouth begins**
2559 Sherman Levi W
**2577 Marion av begins**
2585 Robert Hormidas
2588 Blanchard Fridolin var
2588 Judd Wm
2591 Geary Edward
**2598 Stratford begins**
**2601 Montrose begins**
2602 Robidoux Elidor
2603 Lawrence Herbert W
2604 Chiappa Pasquale
2615 Simmons James S
**2617 Sterling begins**
2620 Audette Delphis
**2622 Elliot begins**
2623 Bibby Wm
**2635 Kenmore begins**
**2642 Bristol begins**
**2664 Fairmount av begins**
**2686 Maplewood begins**
2709 Dumais Jules
**2709 Dewey begins**
**2710 Barnum begins**
**2726 Osgood begins**
**2729 Dutton begins**
2737 Hotte George
2739 Punchard James
*2745 DeMoranville Sydney B
2746 DeMoranville Oscar
2748 Boucher Elizabeth
**2748 Fairfield begins**
2753 DeMoranville Frederick
**2774 Chaffee crosses**
2777 Desrosiers Hormidas gro
2777 Fontano Francesco
*2781 Bouchard Alfred J
2785 Brodeur Clement
2785 Gingras Phillip
**2786 Terry la begins**
**2795 Tacoma begins**
**2806 Abrams ends**
2825 Sherman David W Jr
**2826 Glen begins**
2833 Lagosse Joseph
*2834 Frates Bros dairy
2834 Frates Myron
**2835 Victoria begins**
2841 Hood Wm
2853 Hanson Joseph P
**2855 Joyce begins**
**2879 Kingcroft begins**
**2883 Ashley boul ends**
**2899 Belair begins**
2904 Turgeon Joseph V
2924 Devoll Pardon H
2924 Spooner Lucy A Mrs
2925 Bowles Frederick W
2925r Bowles Henry H
*2941 Hammond John N
*2949 Barnes Henry
**2949 Phillips rd begins**
2981 Spooner Charles F jr
2992 Spooner Roswell
**3055 Barnard begins**
**3128 Peckham la begins**
3136 DeMoranville Ella F Mrs
*3136 Peckham Zilpha Mrs
3136r Brooks Abraham
3166 Fahey Francis
3167 Parker Leander V
*3167 Spooner Oliver G
3190 Lewis John E gro
*3195 Spooner Lewis G
3217 Chausse Antoine
3233 Soule Flora M
3244 Plantier Edward A
*3247 Spooner Daniel A
3253 Hammond Emery W
3277 Pittsley Elmer
3277 Wood Napoleon
*3278 Spooner John A 2d
3304 Spooner Albert F
3322 Winterbottom Albert H
**3343 Monterey begins**
3347 Bergeron Leopold
3347 Bergreon Regina Mrs var
3355 Holcroft George
**3367 Marlborough begins**
3376 Lawton Oscar S
**3380 Nye's la begins**
**3387 Sheffield begins**
*3429 Robinson Hope A Mrs
*3430 Westgate pk
3500 Thornton Ray Udell
*3501 Bowler Arthur F
*3505 White Harry O
3506 Ardrey Sarah M Mrs
3506 Marsden Alfred
3516 Atkinson Herbert garage
3516 Atkinson Isaiah
*3526 Thornton Ray
*3530 White Augustus T nursery man
3531 Lawrence Henry C
3541 Hawes Walter H
**3550 White begins**
3572 Duchaine Paul
*3591 Howe Benjamin F
**3611 Almy begins**
3627 Kobes Richard
**3637 Everett begins**
*3691 Mastera John
3697 Mastera Frank
*3697 Mastera F & J milk
3713 Hageloh George
3837 Davis James
3842 Lawrence Mary A Mrs
3863 Roy Emile
*3883 Drew Alfredo H
*3888 Hathaway Leonard J jr
3906 Sisson Ella F Mrs
*3913 Clifford P O
*3913 Sisson Otis A gro
*3925 Westgate Herbert N
3932 Westgate Clara
3962 Chase Charles A
3982 Zimmerman Fridolin
4002 Ashley John A
*4023 Bourbo Alfred D
**4023 Braley rd begins**
*4026 Gurney Franklin J
*4035 Braley Frederick J sales stable
4060 Darling Franklin M jr
4102 Ashley Jonathan
4125 Braleski Frank
4125 Pawelrzyk Mary Mrs
4127 Pifko Alex gro
**4129 Betty la begins**
**4132 Manila begins**
4148 Landry Wm
**4157 Jordan begins**
4174 McGrath Catherine
4174 Morell John F
4174 St Jean Albert
**4183 Pequot begins**
4208 Zavas Eustratios
4208 Chagaruly Nicholas
**4207 Cherokee begins**
4228 Dion Alfred variety
4228 Dion Sophie Mrs
4228 Muir Theophile
**4232 Peckham rd begins**
**4233 Sassaquin av begins**
**4257 June begins**
**4283 Tobey begins**
4299 Marcotte Henry
**4307 May begins**
**4333 Ivers begins**
*4339 Guillet Theodule
4345 Guillet Theodule gro
**4355 Meadow begins**
**4368 Crescent begins**
4371 Kuechler Paul
*4385 Bertwistle Frank
**4388 Thorndike begins**
4393 Belanger Wilfred
4405 Kuechler Nalburga Mrs
**4408 Oakley begins**
*4409 Hoxie Edward A gro
**4428 Brantwood begins**
**4429 Leroy begins**
*4431 New Bedford Tuberculosis Sanitarium
4431 Open Air School 607
*4431 Wise John M phys
4440 Demakis Alex
**4443 Sassaquin av ends**
**4446 Kensington begins**

Goodrich Truck and Victor Pneumatic
**TIRES**
SPOONER & ANDREWS
... DISTRIBUTORS ...

**KINYON'S COMMERCIAL SCHOOL**
WILL FURNISH YOU OFFICE HELP FREE
DUFF BLDG., Cor. William and Pleasant Sts., NEW BEDFORD, MASS.

John B. Ricard CONTRACTOR BUILDER
Electric Floor Surfacing
58 MIDDLE ST., Tel. Bell 2776. CABINET MAKER, JOBBING.

The Samuel Ward Co. Registered and Consulting OPTOMETRISTS AND OPTICIANS
1368 ACUSHNET AVENUE : : NEW BEDFORD, MASS.



Acushnet Av—*Cont*
*4449 Hess Christian
**4470 Norfolk begins**
**4492 Sharon begins**
4569 Bridge Joseph
4585 Munn James
4587 Russell Frederick F
4593 Bembe Joseph T
4661 Newman Charles jr
**4674 Freetown line crosses**

**ADAMS**
fr 1065 County to 244 Highland wd 2
6 Cote Pierre J & Son pool
11 Cornell Minnie Mrs
11 Provost Mary Mrs
11 Przybyszewski Frank
12 German Club
*13 Baker Joseph
13 Best Frederick W
13 Seifert George
14 Yehle Otto
15 Charpentier Noel
15 Niestel Karl E
15 Clark Patrick
17 Provencher Achille
17 Grime Robert
17 Kobza John
20 Cormier Emelien
20 Cyr Philias
*23 Zeman Malcom
23 Wishnetsky Michael I
*23 Roy Thomas
24 Correia Mary Mrs
24 Pare Joseph A
24 Wilkinson Albert E
25 Hellyer Thomas A
25 Ortner Henry
25 Herold Anna Mrs
26 Fielding Joseph
26 Lambert Telesphore
26 Morris Wm
30 Waddington Anna
30 Wallwork Richard
40 Gill Albert
40 Kirschner Samuel
40 Sullaway Abraham
**40 Reynolds crosses**
41 Maroon Peter
*43 Johnson Harry
44 Lestage Felix
45 Jonnson Wm
45 Zajac Wojcieck M
45 Pollitt Fred
55 La Perle Omer
55 Mieluch John
55 Laperle Joseph
*58 Snell & Simpson Biscuit Co
59 Cocker James
59 Kobrin Isadore
*59 Lassow Samuel
59 Leno Eli
63 Heald John
63 Mathews Fred
67 Conway Edward W
68 Lemire Romeo
68 Nickerson M Agnes Mrs
68 Thompson Thomas
68 Worswick John R
**70 Myrtle crosses**
72 Morse Alfred
*72 Whyatt Alcanah
72 Wilson Wm H
76 Harwood George F
76 Raynor Frederick
*76 Tomlinson David
80 Cardoza Joseph
80 Fielding John
80 Rothwell Margaret Mrs
84 Jackson Abraham
*84 Munroe Walter J
*84 Seddon David
88 Legault Romeo
88 Smith Philip H
88 Worthington Harold A
**101 Summer crosses**
110 Ardis Alexander
110 Hammersmith George
110 Hammersmith Joseph G
111 McFadden John E
111 Tomlinson David H
113 Dawson Frederick A
*114 Carr Charles R
114 Wilkinson Mary E Mrs
118 Bury Ernest J
118 Kendall Francis
**132 Mt Pleasant crosses**
139 Fowler Austin
140 Smith George N
*141 Fowler James
*142 Walne Henry
*145 Sheehan Michael
*146 Johnson Arthur A
147 McDonald Wm F
148 Doyle Clarence C
151 O'Brien John
*152 Beaudry John B
*153 Chausse Ovila
*154 Wood Hartley
155 Hindle Mary Mrs
157 Marsden Wm
*158 Redfearn Dixon
*158 Zeman Albert
*159 Kaplan Charles
161 Hebert Alphonse G
*164 Cohen Nathan
166 Green Mitchell
*170 Gorton Samuel
*172 Stenberg August G
*175 Clark Wm H
175 Toole John H
*183 Lewis Robert
185 Buckley James
*189 Bradley Thomas
189 Herzog Emil
189 Herzog Godfried
190 Girouard Fred
**190 Highland crosses**

**ADELAIDE**
fr 31 Marion av to 24 Kenmore wd 1
7 Blain Elzear
10 Balthazar Joseph
**19 Montrose crosses**
**37 Sterling crosses**
**57 Kenmore crosses**

**AGAWAM**
fr 115 Tarkiln Hill rd north wd 1

**ALDEN**
fr 349 Rockdale av west wd 6
14 Murray John
**30 Ridge crosses**
56 Nunes Antone
64 Sylvia Manuel P

**ALEC**
fr 100 Grape to Rural cemetery wd 5

**ALFORD**
fr Monterey nr Acushnet av to north of Sheffield wd 1
**19 Marlborough crosses**
**38 Sheffield crosses**

**ALFRED**
fr Brooklawn park to 450 Wood wd 1

**ALICE**
fr 69 Park av to 464 Tarkiln Hill rd wd 1
0 Lemos Antone

**ALLEN**
fr 329 County to Dartmouth line wd 5
18 Bettencourt Marie A mlnr
26 Curhan Aaron
28 Mendelson Jacob D
28 Rocha Joseph C
*30 Hurd Frank garage
35 Allen Meth Epis Church
*37 Schuster Morris
*43 Pitta Joao C Da S phys
44 Hitchen Robert W
*44 Mather Arthur H
*50 Rusitzky Julius
*52 Machado Januario S
*57 Pitta Joao da S phys
58 Westgate Delbert W
65 Gomes Frank
67 Ricketson Susan S Mrs
**67 Green begins**
*80 Beveridge Hugh
81 Jennings Frank C
84 Miller Arthur F
*86-88 Hoxie Wm R variety
90 Cunha John barber
*92 Mosher & Hazard gros
*93 Kendall Alice Mrs baker
*93½ Reynolds Merle C auto supplies
*94 Hazard Louis A
*95 Kendall Thomas H
97 Cohen Samuel shoe rpr
101 Gotlieb Israel tailor
103 Vacant
105 Galvin Joseph
**105 Brggs ct begins**
**106 Bonney begins**
113 Grant Terrence
113 McCabe Mary
*122 McManus John A druggist
*124 McManus John A
**126 Dartmouth begins**
**128 Orchard crosses**
*129 Twiss William A
*141 Clark Frank A
148 Chase Henry E
*149 Cornell Charles R
*152 Dias Mary J Mrs
156 Falk Martin I
*158 Fogarty Thomas
*159 DeMello John C jr
162 Chase Charles F

Hemingway Bros. HEAVY TEAMING and AUTO TRUCKING
407 BOLTON ST., Garage at 19 Swift St. NEW BEDFORD, MASS.
Bell 3633—Auto. 5617.

**SIMMONS & LANGLOIS CO.**
Dealers in Men's Clothing and Ladies' Garments
The Store of Snap and Style
1057-1059 Acushnet Avenue Bell Phone 1998



**Allen**—*Cont*
*167 Macaulay Walter S
*167 Macaulay Daniel M
*168 Foley Edmond
168 Knowles Frank G
*169 Allen St Garage & Filling Station
*173 Jennings Frederick
173 Theimann Margaret Mrs
176 Cardoza George
176 Williams Wm J
177 Carreira, Antone
177 Perry Louise
*180 Greene Anna Mrs
*183 Rex Harriett Mrs
189 G. A & P Tea Co The
**189 Cottage crosses**
191 Felciano John
193 Simmons Manuel
198 Clark George H
*201 Lawrence George R
202 Bertram J Franklyn
*203 Felish Samuel
206 Pedro George E
207 Dias Josephine J Mrs
207 Gasper Manuel
*207 LeBlanc Misses drsmkrs
209 Silva Antonio G
209 Lemos Frank K
210 Garlington Frederick
**211 Borden crosses**
219 Almeida Augustus
222 Russell Charles D
*222 Sylvia Wm K
224 Goddune Katherine Mrs
227 Noonan Thomas J
227 Kaplan Nathan
230 Aguiar Manuel B
230 Cormier Phillip D
230 Lawrence Domingos
231 Dodds James
231 Gatenby John S
234 Barney John 1
234 Sylvia Christopher
**234 Ward crosses**
249 Sylvia Fannie F Mrs
255 Benevidez John jr
**255 Waverley begins**
*261 Felciano John gro
262 Enos George
**262 Columbia ends**
*267 Felciano John
*270 Doherty Edward P
274 Flood Margaret Mrs
278 Ambrose Austin
280 Joseph Harry 1
*281 McCarty Wm H
*282 Chadwick & Tripp gros
283 Bergeron, Theodore
*283 Leary John P
**283 Oak crosses**
285 Cross Edmund B
*287 Shaw Allen B
*289 Baylies Milton A
291 Chappel, James A
291 Wilber LeRoy W
*292 Mandley Antonio J
293 Scales Thomas
297 Savage Mary A Mrs
300 Jennings Amelina Mrs
300 Sylvia Ellen F Mrs
*300 Jennings Edward H
**300 Stone begins**
305 Chase Fred W
314 Bardsley Edwin
318 Bly Charles F M
**319 Page crosses**
340 Moreas Maria A Mrs
340 Morris Joseph F
340 Smead Ralph
340 Vera Joseph
**340 Short ends**
350 Macedo Gabriel
350 Porter Mary A Mrs
354 Rose Antone G
**354 Field ends**
368 Marshall Antone L
368 Jason Joseph
378 Bryll Henry
**378 Clover ends**
*388 Douglass Charles H
394 Ferris Manuel
394 Reed Leander
398 Bell Wm
398 Fialha Mary Mrs
398 Luiz Manuel C jr
**398 West crosses**
*406 Coleman George H
407 Medeiros Manuel
407 Rose Joseph
407 Rose Antone F
*410 Beaumont Anson L real est
411 Sylvia Thoman P
411 Rogers Manuel
*413 Platt John trucking
417 Henriques Severino barber
*421 Tolminson Wm
**428 Devoll ends**
432 Travers Frank P
436 Lindsay Hannah Mrs
**438 Rural ends**
**439 Brigham begins**
446 Costa Manuel
446 DeMillo Jose R
446 Sylvia G Antone
447 Machado Hermano
447 Whiting Nathan
459 Sylvia Manuel C
463 Mont Charles
*464 Roderick Antone
**464 Winter begins**
464 Shaughnessy Ellen
*464 Roderick Charles garage
*467 Thorley Thomas
472 Camara Manuel J
473 Howland Wm E A
484 Mello Antone P
485 Trigueiro Manuel F
487 Vieira Ferdinand
487 Silveira Frank P
494 Easter James F
494 Bardsley Ralph
**505 Brownell crosses**
*512 Bonney Nathaniel
**526 Enfield ends**
**537 Palmer begins**
560 Rose Philomena Mrs
561 Betsey B Winslow School 357
**569 Reed begins**
*581 Sylvia John A elect contr
581 Sylvia Joseph A
586 Rose Annie Mrs
586 Souza Joseph
**586 Rockdale av crosses**
606 Riley Charles N
607 Butterworth Wm
**631 John crosses**
**653 Kirby begins**
**670 Jacintho begins**
676 St John's Cemetery
**677 Byron begins**
709 Cieto, Antone
715 Raposa, John
715 Silva Manuel S
723 Joseph John
723 Marshall John
**723 Snow begins**
729 Smith Charles R
*729r Smith Winchester R
*729r Smith Julius
**737 Dartmouth line crosses**

**ALLORD**
fr 384 Brock av to east of Fern wd 6

**ALMSHOUSE LANE**
fr 131 E French av to 496 W French av wd 6
**0 Brock av crosses**

**ALMY**
fr 3611 Acushnet av west wd 1
71 Raymond Manuel

**ALVA**
fr 1107 Kempton north wd 3

**AMES**
fr 37 Avery nr Church north wd 1

**AMHERST**
fr 47 Morton north of Braley rd to 1 East wd 1

**ANNETTE**
fr 79 Fern to 476 Brock av wd 6
159 Howarth Robert
159 Stewart Beatrice L Mrs
*160 Brown John E

**ANTHONY**
fr 117 Bedford to 6 Grove wd 5
*1 Potter Alice N Mrs
*4 Hatch Franklin W
*4 Kent Amanda Mrs
*5 Taber Annie N Mrs
*7 Oakes Ernest A
*8 Beaman David W
*9 Chase John A
10 Ricketson Anna
10 Ricketson Walton
*15 Akin Thomas B
*16 Hitch Hayhew R

**APPLETON**
fr east of Pine Grove to west of 919 Ashley boul wd 1
0 Robert Hercule
0 De Cicco James

**APPONEGANSETT**
fr 235 E French av to 412 Brock av wd 6
**85 Swan begins**
**115 Moss begins**
**138 Fern crosses**
142 Platt James B
144 Aspin Robert W

**New England Home Construction Co., Inc.**
First and Second Mortgages at Six Per Cent
ROOM 5, ZEITZ BLDG., Cor. UNION and SIXTH STS.
NEW BEDFORD, MASS.

**Slocum & Kilburn** **Mill Supplies**
23-27 N. Water St. Tels. Bell 5100-5101 Automatic 1162 **Electrical Supplies**

Dyers **LEWANDOS** Cleansers
NEW BEDFORD SHOP—672 PURCHASE STREET
Shops in all Large Cities of the East Telephone Bell 1203

Edward M. Girton
81 North Street :: :: Fairhaven, Mass.
General Contractor and Builder
Telephone 675 W
Sand, Gravel and Trucking



**Apponegansett**—*Cont*
148 Aspin Henry
148 Haworth Thomas
154 Hibbert Malcolm
154 Kearney Peter
158 Pilling George T
162 Chant James H

**AQUIDNECK**
fr 243 E French av to 416 W French av wd 6
*0 Westby Aloysius
82 Robichaud James P
*82 Leger Alfred
**88 Jacobs ends**
*108 Jupin Michael J
138 Hosp Joseph
142 Talbot Joseph E
*148 Devoll Roland G
*154 St Germain Adelard
*160 Barrett Ernest
*162 Shaw Hugh
*163 Nemeth John D
*166 Mitchell John J
168 Hall Mary E Mrs
*171 Menes Manuel
171 Rose Frank S
171 Roderique John
*172 Bertrand Antonia Mrs
**184 Brock av crosses**
209 Moors Wm
209 Wild Alfred
220 Cook Harry
*221 La Forest Oscar I
223 Broadbent Robert
361 Preston Henry
**388 W French av crosses**

**ARCH**
fr 386 Union to 127 Arnold wd 4
*2 Young Edward W phys
*3 Fuller John Y
*4 Luce Arthur G
*5 Booth Francis A
5 Hazzard Edward V
5 Spare S. Flora
6 Halliday Charles R
*9 Gibson John
*10 Mitchell Walter R
*13 Hunt Clifford E
17 Staples Emma G Mrs
*18 Sherman Hannah C A Mrs
*20 Sherman J Clifford
*21 James Percy C
22 Marder Isaac
*25 Colyer John J
25 Curtis Frank A
29 Smith Harriet A
*33 Meade James G
*37 Potter Hattie C Mrs
*39 Greenwood M Grace
41 Wilcox Charles C
*43 Medeiros Manuel J
43 Viera Katherine Mrs

**ARK LANE**
fr 158 N Water to Acushnet river wd 4

**ARLINGTON**
fr 55 Glennon to 142 Irvington wd 1
**17 Glennon crosses**
17 Brais Azaria
19 Dion Stephen
22 Dion Joseph H
24 Poirier Emma
24 Poirier Peter R
27 Dupuis Joseph jr
27 Rouillier Gedeon
**29 Bates crosses**
33 De Mello Antonio
*34 Cote Wilfred
34 Marcoux Henry
**45 Query crosses**
49 Wright George
*50 Hill Flora E Mrs
52 Guillet Hercule
52 Saucier Camille J
55 Cardin Henry N
56 Boucher Albert
57 Norris Joseph
58 Chisholm Lawrence N
58 Slater Edward
60 Johnson John
60 Duffy John E
60 Riley Herbert
**61 Central crosses**
65 Dupuis Philip W
65 Singleton Wm
65 Stubbs James
69 Hobin John T
73 Hartley Walter
77 Gallant Albini
79 Gallant George L
**87 Shaw crosses**
**105 Clifford crosses**
**123 Princeton crosses**
*127 Protin Leon J
127 Taves Frank
128 Ward Henry C
129 Broughton Bracewell
*129 Lajoie Gaston R
130 Doucet Joseph S jr
130 Souza Joseph
**143 Irvington crosses**

**ARMOUR**
fr 359 Arnold to 356 Court wd 4
**74 Arnold crosses**
81 Eldredge Wendell T
*82 Benson Lucy Mrs
85 Skeels Edmond
*87 Mathews Lawrence
*89 Burgess James
*91 Boisvert Emma J Mrs
*91 Thackeray Alfred R
*93 Mulkeirne Martin
*95 Schultz Otto
*99 Doyle Patrick J
100 Dubreuil Albert J
101 Anthony Manuel L
*101 Horenstein Isadore
*102 Sullivan James B
103 Brophy James H
*105 Ashton Charles
*115 Collet Cyprien A A
*116 Bowie James L
116 Isherwood Wm S
*118 Gifford Mary E Mrs
119 Mosher Arthur H
*122 Jones Clarence E
*126 Burnham Melvin I
128 Folger Walter S
128 Folger Walter S jr ice
**141 Union crosses**
*145 Bettencourt Joseph C
146 Cornell Almonza A
147 Davis Wm S
*149 Smith Hiram
*156 Tripp Bradford D
**160 Court crosses**

**ARNOLD**
fr 413 County to 654 Rockdale av wds 4 5
*28 Terry Robert A
*35 Stone Francis H
**42 Orchard begins**
*43 Swift Frederick Mrs
*52 Akin Charles G
*57 Beserosky Wm
**57 Arnold pl begins**
*58 Besse Seth J
*64 Smith Alphonse H
*64 Collins Grace Mrs
*68 Taveira Arthur J
*71 Horvitz Samuel
**80 Cottage crosses**
*98 Millette Jean S
*98 Sherman Ellen B Mrs
*102 Fritz John
106 Kirby, Cora Mrs
*106 Tessier Lizzie P Mrs
**111 Lincoln ends**
*112 Sumner Elizabeth Mrs
112 Brooks Noah
118 La Lande Christine Mrs
*121 Taber Elizabeth Mrs
*126 Pereira Manuel E
**127 Arch ends**
*130 Bliss Misses
133 Wyatt Linwood E
134 Bliss Wm
134 Perkins Verona H Mrs
*134 Winship Fred H jr
135 Riley Theresa W
*135 Wilson Emma nurse
142 Sears Joseph
142 Berry Julia A Mrs
142 Pacheco Mary Mrs
142 Weston Mary
*143 Wilson Robert J variety
*145 Tasker Joshua B gro
**146 Ash crosses**
*146 Nuttall's Pharmacy
*147 Purrington John G
148 Caswell Frank
*148 Frates Wm S
*148 Sisson George W
148 Caswell Florence M Mrs
150 Noble Frederick W barber
152 Davenport Charles M gro
*153 Burke Edmund F
*154 Davenport Charles M
*158 Tripp Benjamin C
*158 Tripp Henry W
*159 Kendrick Annie Mrs
*162 Leuchsenring Laura Mrs
162 Leixera Alfred
*163 Cornell Almanza A
**163 Emerson begins**
168 Duffy John B
*168 Duffy Catherine D drsmkr
172 Reed James E
*173 Cleveland Josephine K
173 Hebert Charles H
177 Wilson John E
178 Jones Charles E bakery
178½ Gordon Barnet tailor
*179 Heisel Barbara G
*181 Osborne La Forest E batteries

**Jonathan Handy Co.**
28-30 WILLIAM
Tels. Bell 327, Automatic 1152.
IRON AND STEEL
HEAVY HARDWARE
BLACKSMITH SUPPLIES

GEORGE J. DODGE
PLANING SAWING TURNING
Telephone Bell 1757
STORE FIXTURES
CABINET WORK
GENERAL JOBBING
206 North Water St.



**Arnold**—*Cont*
182 Haskell Isaac B
*182 Peck Morris
184 G A & P Tea Co The
**184 Chancery crosses**
185 Burke Isabelle Mrs
185 Burke John
186 Donovan Michael
*186 Bogard Sidney
186 Laroque Ovide
191 Hansen Nils P
191 Valladoa Mary G
*192 Johnson Emery
192 Downey Cornelius
193 Egan Ellen
194 Cohen Michael J
*194 Goshien Rebecca
*195 Luce Walter A
195 Stephenson Eliza Mrs
198 Carew Frederick J
*199 Campbell Margaret nurse
*199 Durant John
*204 Johnson Alfred J
204 Johnson Carl O
**213 Park crosses**
*215 Burns Robert O
*216 Johnson John A
219 Boyle Wm J
219 Johnson Wm A
224 Tripp Wm E
*224 Downey Mary A Mrs
*226 Crapo Holder D
*227 Kirby Edward A
228 Morris Annie Mrs
*228 Murphy John H
*232 Martin Emily Mrs
**232 Atlantic crosses**
*233 Bliss Elizabeth Mrs
*239 McKeachern Daniel H
*239 Chace Morris C
*243 Beckman Charles E
244 Catin Annie I
244 Longwell Walter
*248 Reed Wm H
*249 Hutchinson Louis J
*249 Kenealy James H
*253 Neild Eli
254 Alfama John
*255 Crowel Aruna B
**256 Ocean crosses**
259 Ricketson Arthur E
*261 Rickertson Arthur E gro
268 Hayes John
*268 Sullivan Dennis J
*269 Woodbridge Walter B
*273 Deane Frank W uphol
*274 Wood Alfred H
*274 Snow Arthur
*274 Johnson Benj W
*279 Jourdain Edwin B
*280 Wood Cecelia Mrs
**280 Tremont crosses**
*287 Blossom G Everett T
*289 Williams Walter G
*291 Cummins Albert F
*293 Pierce Clara
*295 Eggers George A
*297 Sullivan Mary B
*298 Callahan Nora C
*298 Hillman Lucy E
*298 Girvan Alexander
*301 Murphy John J
*305 Kennedy Honora Mrs
*306 Perrier Albert C J phys
*311 Sylvia Frank E
**311 James crosses**
*314 Raymond Wm D
*315 Anthony Wm S
*318 Howes Francis N
*321 Lemos Manuel
*322 Cushman Frances Mrs
*325 Kennedy F Goddard
*326 Doane Logan R
*326 Wood Frederick H
*333 Judd Emery S
**337 Rotch crosses**
*344 Walker Clinton I
*352 Reynolds Herbert C
**359 Armour begins**
*360 Noble Isaac C
*361 Mello John F
361 Sawyer Frederick G
*366 Bussiere Anna Mrs
*368 Conroy Wm M
**375 Brownell crosses**
*377 Stephenson James M
*378 Tripp Bratlett G
*378 Burton Harry H
*379 Anthony Peter
*383 Kane Catherine Mrs
*384 Clark Walter M
*386 Conroy Wm M
*387 Riley Katherine V Mrs
*388 Crapo L Arthur
*390 Cornell Clifford E
**391 Rounds crosses**
**415 Palmer crosses**
**427 Junior begins**
440 Vacant
**446 Reed crosses**
*451 Perry Manuel
*452 Gardner Archie C
*459 Worden Hugh
**461 Jonathan begins**
*465 Mello Seraphine
476 Nowell Leonard
**478 Rockdale av crosses**

**ARNOLD PLACE**
fr 57 Arnold to Rotch ct wd 4
*15 Damon Frederick H
*16 Price Charles R
*17 Alden George N
*22 Wordell Howard I
*22 Wordell Wilson I
*23 Nye George H
*26 Bourne Edmund W
*27 Potter Wm F
*29 Durfee Arthur J
*30 Hunt Charles R phys

**ASH**
fr 147 Bedford to 114 Sycamore wds 5 4 3
*47 Gallop Francis N
**48 Grove ends**
*52 Prescott Ida Mrs
**59 Moreland ter begins**
*62 Chapman Lawrence
*63 Wood Edmund
**82 Hawthorn crosses**
*93 Taber George S
93 Taber Alice B Mrs
*99 Sullivan Daniel J
*104 Swift Arthur C
107 Appleton Wm C
107 Walker Lothrop E
**116 Maple crosses**
117 Hicks Mary Mrs
**121 Ricketson Frank M
123 Sullivan George
*126 Shaw Elmer H
*129 Lowe Margaret C
*130 Shaw Samuel
**130 Clinton crosses**
*141 Rose Mary E Mrs
142 Higgins Martin B
142 Manchester Maria N Mrs
142 Montminy, Joseph
142 Grenada The
142 Golden Harry A
142 Lumbert Elizabeth B
142 Phipps Norman
143 Wing Charles Yee laundry
**148 Arnold crosses**
154 Allen Andrew T
156 McAfee Wm T
157 Ausilio Marino shoe rpr
158 Whalen John J
162 Perry Manuel
162 Cruz Joseph R
163 Swain Sarah
164 McManus Barnard
164 Smith Mary Mrs
*164 Smith Wm J
*167 Robida Joseph A
168 Vaillencourt Frank
168 Kelley Clifford
172 Turner Thomas H
174 Lopes Arthur
*177 Cummings garage
*178 McLeod John A
180 Head James T
183 Silvia Carolina Mrs
185 De Wolf Elmira G Mrs
185 Howland Alice F
186 Morris John J
189 Miguel John
189 Squires John A
*190 Westgate George F
190 Clark Wm
193 Higgins Nancy C Mrs
196 Barker Louis H
*196 Sullivan Daniel F
*199 Sherman Annie E Mrs
200 Hibbard John E
200 Read Clara B Mrs
*202 Carson Daniel
*203 Braley Herbert M
203 Higgins Nancy Mrs
203 Sullivan Patrick F
**210 Union crosses**
*219 Remington Walter H B
*223 Forbes Edward H
*226 County Jail
*229 Morelli Luigi G
231 Cooper Herbert
231 Stilson Mary A Mrs
**233 Court crosses**
238 Osborne Michael J
*238 Wicker Ernest L
242 Pedro George W
242 Sisson George S
242 Smith Edward T
**260 Morgan crosses**
268 Hayes Eudora
*268 Lowther Agnes Mrs
*270 Cobb David R garage
270 Gregory Philip T
280 Cobb Walter E
280 Coonyer Frank G
280 Le Clair John

James N. Conway
Heating Contractor
Steam :: Water
Shop: 5 Atlantic St. New Bedford, Mass.
Power Plant Piping
Boiler and Pipe Covering
General Steam Fitting
Vacuum Cleaner Systems

AUTO WASHING?
TAXI?
Call 107
RELIABLE AUTO WASHING & TAXI CO. 19-23 Mechanics Lane

GREENE & WOOD Every Kind of LUMBER AND MILL WORK
PINE STREET, off SO. WATER STREET, NEW BEDFORD

GOSSELIN TAXI CALL 994
133 MIDDLE



Ash—*Cont*
*280 Taber Arthur W
**280 Elm crosses**
285 Vacant
286 Andrade Joseph R
286 Freitas Antone
290 Mason Georgie Mrs
290 Piper Augustus D
291 Carter Ernestine Mrs
291 Corbett Benton B
291 Harper Harry W
291 Spencer Antone
292 Correia Theophilus
294 DeCosta Victor
*295 Harwood Eliza Mrs
295 Michelsen B Frank
**298 Middle crosses**
299 Chumack Leonard W
299 Miles Alice A Mrs
307 Houtman Robert
307 Suares Wm J
310 Groebe George R
311 Dossett Madeline Mrs
311 King Isaiah
*315 Winborne James P
316 Thompson Margaret
316 Thorne Caledonia Mrs
319 Reis Antonio
322 Kydd Wm L
323 Cassidy Sarah
324 Winborne Annie C
326 Winborne Charlotte C Mrs
327 Barros Louis
327 Mendes Amos
327 Silva Firmin
332 Delia Angelo barber
**333 Kempton crosses**
334 Monteiro Constance Mrs
334 Silver Michael
*351 Ellis John
**352 Mill crosses**
352 Levesque Wm J
352 Russell Kate Mrs
357 Brownell Cornelia H
360 Chase Frank J
360 Clifford Samuel A
364 Miller Samuel
*364 Tripp Elmer H trucking
366 Smith Henry M
367 Holland John F
**376 North crosses**
379 Manchester James H
386 Sykes Clarence W B
390 Lynch Adolph H
**400 Hillman crosses**
*415 City Stables
**430 Maxfield crosses**
444 Gifford Edward L C
444 McCabe Michael L
447 Hicks Wm H J
447 Lavoie Henri
447 Lowden Walter E
**457 Sycamore crosses**

**ASHFIELD**
fr 281 Liberty to west of 137 Hunter wd 3

**ASHLAND PLACE**
fr 384 Summer to 10 Linden ct wd 2
*13 Yeager Alois
13 Dupuis Patrick H
14 Tripp Emily A
15 Bellenoit George E
*21 Schwartz Jacob
*21 Sullivan Michael F
*23 Starkie John W
25 Bennett Lucia Mrs
*25 Wyman Adolphus Mrs
*26 Isherwood Ralph R
27 Bennett Lucia E Mrs
*30 Isherwood Roland E
30 Crossley Margaret Mrs

**ASHLAND TERRACE**
fr 474 Summer east wd 2
5 Barry Michael J
*5 Law Jesse jr
7 Chader Thora Mrs
7 Wagner Joseph D
*16 Chase Archer L I
16 Toomey John J

**ASHLEY**
fr 42 Cove to 115 David wd 6
7 Abrams Henry
7 Abrams John
7 Donnelly James H
11 Wood George
11 Boyle Ellen Mrs
12 Halid Eleas
12 Senia Alphonse
12 Dalip Jonnes
13 Cannulty Alice Mrs
14 Haider Regip
14 Kambar Hysen
15 Fulchik Peter
15 Rego Joseph
15 Wajda Stanley
16 Piva Joseph
16 Tavalaries John
16 Ramos John
17 Enos Joseph
17 Fojto Louis
17 Livesey Hugh
18 Houghton Albert
18 Rheume Leo
18 Valois Amedee
19 Froyma Stanislaw
19 Hodziewich Peter
19 Neenan Mary Mrs
19 Starsiak Joseph
20 Plouffee Dieudonne
20 Turner Richard
21 Griswold Walter
21 St Roche Cordelia Mrs
21 Carter Samuel
21 Fontaine Wilfred
22 Viera Joseph
22 Lofthouse Thomas
23 Reis Stephen
23 Sjadlainski Wawynies
24 Blechirczeyk Frank
24 Szrygel Jan
24 Goupie Wm
24 Muhamet Hassan
24 Bavylski Peter
24 Harris Flora
25 Alves Avalina
25 Brazil Frank
25 Comek Jolin
25 Para Stanislaw
25 Verreth Charles
26 Downey Maurice
26 Lipman Michael
26 Sher Nathaniel
27 Richard Edmond P
27 Whulden Amelia
27 Lamielle Edward
27 Serra Clerinda
28 La Ruse Wilfred
28 Lofthouse Wm
28 Mitchell James E
29 Caron Napoleon
29 Cheko Stephen
29 Cyran Joseph
29 Dubois George
30 Dumont Fred
30 Bousquet Antone
30 Turgeon Alfred
31 Cayer George
31 Plockareyk Stanley
31 Desovzy Paul
31 Racine Arthur
31 Ziemanski, Michael
32 Harrison John
32 Hague John W
32 Ouilette Fred
**32 Ruth crosses**
*37 Gibson Betsie
37 McCarting Ellen Mrs
37 Lafleur Cleophas
38 Grimes Mary Mrs
38 Healy John F
38 Courtemanche Theodore
38 Larocque Simeon
38 Bradshaw Wm
38 Le Belle Philomene Mrs
39 Zajac Michael
39 Wryszez Michael
40 Blanchette Albert
40 Constant George
40 Lemelin Albert
40 Spence Thomas
40 Suprenant Albert
41 Turner Josephine A Mrs
41 Lachapelle Levi J
42 Berche Jules
42 Durocher Alphonse
42 Kerouac Joseph
42 Wignall John
42 Witkowicz Joseph
*43 Walmsley Wm
43 Norton Charles H
*43 Norton Joseph
45 Czerkiewicz Anthony
45 Wygrzwalski Louis
46 Valdenane Pauline Mrs
46 Bedard Joseph
46 Segeur Charles
46 Burdick Maria Mrs
46 Singleton Thomas
46 Meilland Joseph
47 Cherry Annie
47 Didier George
47 Gachet Ernestine P Mrs
47 Gachet Leon
47 Tuttle Thomas H
49 Ball Nellie Mrs
49 Fielding Norman
49 McIntosh Samuel
49 Watson Betsey J Mrs
49 Bolton Frederick A
49 Neighbor James
50 Whalley Esther H Mrs
50 Monroe Joseph
50 Hargreaves James
50 Simpson Harold
50 Studer Joseph
51 Fortier Valmore
51 Gagnon Joseph

CLARK & HERZOG Plumbing and Heating
Telephone 5783
Residence, 1549-2
372 Cedar Street, New Bedford, Mass.

SEND US YOUR ORDERS. WE FILL THEM COMPLETE
Complete Stock of Hardware, Paints, Wall Papers T. J. MORIARTY
CENTURY ASBESTOS SHINGLES Tels. Bell 462and463, Auto 1083
308 PURCHASE ST.



Ashley—*Cont*
*51 Viera Alfred
52 Lambalot Emile
52 Bernier Walter
52 Morency Philip G
52 Thivierge Eugene
53 Binette Joseph
53 Lavoie Ludger
53 Vaudry Mary Mrs
*56 Pierce Herbert
*56 Bolton Thomas
56 Grace Manuel B
56 Pierce Elvira Mrs
*56 Smithies John Wm
*56 Pierce Austin C

**ASHLEY BOULEVARD**
fr 35 Logan to 2883 Acushnet av wds 2 1
1 Kilik Paul
1 Magnant Alfred
2 Sabourin Edmond
2 Russell George
2 St Louis Mary
3 LaFlamme Alfred
3 Comeau John
3 Sperlek Alexander
4 Dudevoir Everest
5 Magnant Henry
5 Topeluski Frank
6 Conway James
6 Michaski Thomas
7 Hart Louis
7 Duchesne Louis
7 Beaugeault Lazor
8 Charbonneau Samuel
8 Foy John
9 Tetrault Adelard
10 Enos Joseph
10 Regan John W
11 Laliberte Joseph
11 Taber Clara Mrs
13 McGinness John
13 Lapointe Joseph
14 Aubrey Napoleon
15 LaBelle Adeline Mrs
15 Gaughan Thomas E
16 Bourgeois Francois
18 Jabot Simon
18 Fortier Leon
*27 Nicholson John G lumber
28 Machon Wm
28 Marcotte Joseph T
30 Gauthier Oliva
30 Machon Wm jr
32 Jason George
32 Loring Mary J Mrs
34 Carmo Wm
34 Gagnon Pauline Mrs
*36 Jameson Harry A
36 Wilcox Otis
38 Colbert Mary J Mrs
38 Lebeau Arthur
39 Birtwistle Charles
*39 Quintin Louis pntr
**39 Cornell pl begins**
40 Bentley Edwin L
40 Bentley Elizabeth Mrs
41 Finkelstein Samuel
41 Souza Frances Mrs
42 Howarth Robert
42 Pritchard Wm
44 Hanley Kate Mrs
44 Reilly Daniel F
45 Levow Jennie Mrs
45 Novinsky Nathan
47 Etchell Sarah
47 Gilchrist John
47 Roberts Abraham
47½ Morris Joseph E
47½ Crossley Fred
47½ Pohopek Antonia
49 Mercer John
49 Mitchell Wm
49 White James
**49 Cedar Grove crosses**
53 Faran Lawrence
53 Jachana Walter
*68 Mussely Henry J
69 Wilding Wm
69 Workingmen's Club
*69 Albion Hall
77 Taylor James E
79 Deroche Alma Mrs
79 Stringer Charles
79 Braudy Maurice
**81 Coggeshall crosses**
92 Chagaruly Constantinos
92 Entwistle George E
92 O'Donnell Thomas
94 Lepire Adelard
94 Marcotte Victor
94 Brillion Charles
95 McClean Jack
95 Tetreault Emile
*95 Karalekos Wm A
99 Aspin Benjamin
99 Lemaire Joseph
99 Jemery Silina Mrs
***100 Bentley ends**
101 Lemieux Raphael
101 Peloquin Wilfred
101 Tremblay Joseph G
102 Harper Samuel
102 Mitron Joseph
102 Knowles Wm
103 Wolstenholme Robert
*103 Wooley John
103 Summers John
104 Lienard Philemon
104 LeBlanc Narcisse
104 Boyer Edson
106 Tremblay Jeremiah jr
106 Chausse Xavier F
106 Sarandez James
**106 Beetle ends**
107 Mayflower Baking Co Inc
109 Andriopoulos Nickolas Rev
109 Fisette Wilfred
109 Jarry Dominick J
113 Briggs Florence Mrs
113 Desjardins Thomas
115 Langlois & Lecomte autos
115 Langlois & Levesque real es
*126 Query Walter J gro
**126 Sawyer crosses**
128 Houde Theodore
*128 Ricard Napoleon
128 Fredette Wm H
132 Bourque Edmond
132 Legard Charles
132 Lessard Euclid
132 Malige Rose Mrs
134 Croisetiere Floremond A
132 Lessard Euclid J
132 Buteau Mary Mrs
138 Mullins Jeremiah G
144 Stiller Joseph
146 Bohemian Hall
*146 Bohemian Slavonian Benevolent Society
147 Bourgeois Didier shoe mkr
**150 Holly crosses**
155 Brown David
*155 Ricard Herve D
155 Powers James T
159 Gaucher Alphonse
*156 Dougherty Mary S Mrs
156 Brozek Peter
159 Duval Alfred R
159 Le Clair Ovila H
160 LaMonde Alphonse
160 LaMonde Wilfred
160 Landry Margaret Mrs
162 Cote Joseph L gro
163 Suprenant Domina
164 Pelletier Napoleon
**168 Tallman crosses**
171 Dubois Napoleon
171 Richards John R
171 Metivier Elzear
171 Racette Emilie P
174 Hallworth Elisha
174 Pickles Whitaker
174 Broughton John
176 Nuttall Elizabeth
176 Briggs Harry
*176 Whitehead Martha Mrs
177 Forgue Joseph J
177 Saucier Oddelon var
*178 Brillon Adelard
178 Chausse Alfred
178 Cote Ulalie Mrs
179 Levesque Thomas A
179 Laplante Regina L Mrs
179 Leveque Thomas A
181 Gendron Ferdinand
181 Higgins William
181 Messier Mary L Mrs
185 Dearden Charles
185 Gallipeau Arthur
185 Goyon Wm
185 Fortin Emilie
185 Poirier Theodule
185 Vertefeuille Albina
185 Vertefeuille Oliver jr
**186 Nve crosses**
189 Boucher Bernadette
189 Langevin John B
189 Beauregard Wm
193 Boisvert Donat
193 Gagnon Louis G
193 Lapointe Julia Mrs
193 Boucher Ulderic
195 Perra Delia Mrs
197 Dinter Lena
197 Jussaume Albert
197 Senecal Altair Mrs
*201 Marchessault Louis var
201 Fenton Ann Mr
201 Savaria Ludger
**202 Bullard crosses**
203 Demars Arthur
203 Gaboriault Ovilde
203 Kares Evangel
*204 Janson Raymond drugs
206 Janson Raymond
207 Carrier Herbert
207 Donovan Wm
207 Dufresne Arthur A
207 Goulet Mary L Mrs
207 Messier Peter

BEACON LAUNDRY
Auto 2173-1637 Arthur J. Richards, Prop. Bell 1074-3
Quality Work and Service is Our Motto
Wet Wash and Rough Dry
5 NAUSET STREET NEW BEDFORD, MASS.

M. C. SWIFT & SON UNION STREET North Side below Purchase St. NEW BEDFORD, MASS.
: MEN'S WEARING APPAREL :

HODGDON Diamonds and Watches
BRISTOL BUILDING, UPSTAIRS
Both Phones
FOR CASH OR CREDIT



**Ashley Boul**—*Cont*
208 Menard Frank
*209 Blanchard Adelard
209 Lebeau Alexander
*209 Tallman Albert R undtkr
210 Carroll Wm
211 Verrier Darius
211r Angelo Albert
212 Sibor Joseph
*213 Gaudette Joseph
219 Carrier Anselme
219½ Beauregard Edmond
219½ Gouneville Valmore
219½ Guilmette Joseph
219½ LaBrie Elizabeth
220 Marchessault Louis D
**220 Deane crosses**
223 Bessette Pierre G
224 Roy John
225 Jean Leopoldine Mrs
226 Marotte Felix
**227 Fairmount alley begins**
226 Menard Timothy
226 Rondeau Louis
229 Parkinson Wm
232 Astor House The ldgh
*232 Forgue Leveque & Russell garage
234 Dubreuil Napoleon
235 Landry Mary Mrs
235 Newsham Herbert
235 Newsham Thomas
235 Newsham Thomas jr
237 Langevin Hormidas
237 Le Beau Joseph variety
237 Bissonette Anna Mrs
237 Whitehead Frederick
*237b Hebert Pierre
*239 Langlois C & Son gros
*241 Dagesse Arcade gro
**242 Coffin av crosses**
243 Robichaud Gilbert
247 Keough Christopher
247 Stone Edith Mrs
248 Roy Corinne Mrs
248 Roy Romeo
248 Hebert Alfred
248 Benjamin Adonai
248 Desiauriers Cleophis
248 Sharples Wm H
*249 Sowle Herbert V florist
*250 Gendron Hugo A
250 Beauparlant Mabel
251 Ormerod Wm
251 Wade George
251 Ratchford Michael
259 Aspden Mary E Mrs
259 Britton Margaret
*259 Roscow Frederick H
259 Bradshaw Margaret A Mrs
*260 Berthiaume Elzear variety
**262 Phillips av crosses**
267 Fleetwood Susan Mrs
267 Leblanc Isaac
269 Belliveau Joseph
269 Leblanc Donat
*271 Guillet Ernest
271 La France Philip variety
273 Cardia Frederick
273 Tazackerly Wm
273 Lowe James
273 Nolan Peter T
275 Downey Mary Mrs
*277 Tripp Desmond W
280 Walne Henry
**280 Collette crosses**
281 Knowles Abraham
*282 Boucher Joseph I
285 McNicholls Hubert
285 Smtchurst Mary H Mrs
286 Slater Hannah Mrs
286 Boyer Robert W
287 Correia Manual
287 Smethurst Wilfred H
289 Denault Celina
289 Grenier Alfred
*289 Verville Clifford H
291 Denault Celina Mrs var
**294 Davis crosses**
*306 Brady James J
307 Janson Caesar A
**310 Earle crosses**
*311 Finnell John H
318 Aspden Frederick
318 Frawley Joseph
318 Moore John R
*319 Wilkinson Leonard var
322 Greenhalgh Robert
322 Greenhalgh Joseph
**326 Hathaway crosses**
*326 Frigault Octave gro
328 Methot Leonice
*328 Lord James
328 Bousquet Rose
332 Bedard Stanislas
*332 Kirk Tom
*332 Cote Emile A
333 Quintin Grazilda
333 Quintin Henri
333 Mills Wilfrid L
335 Hanely Hermenigilde
*335 Perreault A Dennis
335 Renaud Frank
336 Surprenant Odile Mrs
338 Chapdelaine Onesime
*340 Forand Jean A
340 Dupont Oscar
341 Breakell John
341 Jordan Ambrose
341 Morris Philip H
342 Dextraze Rose Mrs
342 Poirier Arthur
342 Dagesse Henry
**342 Tinkham crosses**
343 Turner Amos
343 Wilcox James
343 Rowan James
*344 Therrien Alfred E druggist
*344 Magnant Henry J
344 Gagnon Josephine
*347 Valentine John A
*347 Doyle James H
347 Thomas Mary
*350 St Amand Alphonse
*350 Loranger A & Son bldrs
350 Montgomery Edward A
350 Hey Frank
*350 Loranger Adelard
350 Ratcliffe Herbert
351 Levasseur Hector
352 Bessettle Eugene
354 Lebeau Eusebe
354 Furness Peter
354 Farley Joseph
*357 Rondeau Theodore
357 Wood Joseph
358 Provost Lawrence
358 Poisson Napoleon J
358 Poulette Lorenzo
358 Robitaille Rodolphe
359 La Croix Louis
359 Tetreault Louis
359 Page Jubeline
360 Desrosiers Paul
360 O'Connor Nellie
360 Boucher Adelard
360 Bessette Jean
*361 La Croix Wm gro
*362 Poulette Louis
364 Perillo Charles B shoe rpr
**364 Nash rd crosses**
366 Grenier Frederic gro
*369 Valentine John
370 Broadley Geroge
370 Saltworth Simeon
*370 Taylor Arnold
371 Valentine John A
373 Audette Isaie
373 Audette Albert
373 Fournier Albert
374 Ashton Thomass
377 Goguen Arthur
377 Fontaine Wm
377 Neubaauer Emerie
377 Chase Albert G
377 Soddy Wm
**379 Whitman crosses**
387 Caron Fred
387 Fileault Alexander
387 Fortier Cezarie Mrs
387 Holden Buckley
*390 Bourassa Eli
390 Frechette Ovila
390 Cote Jeremie
391 Fredette Frederick L
391 St Gelais Fred
391 Hebert Donat F
392 Normandin Joseph A Z
392 Pedro John
392 Poisson Paul H
392 Roy Louis
392 Belliveau Arthur
392 Yuille Robert W
393 Richard Hervey J prov
395 Lauzon Wilfred P
395 Bissonnette Leo A
395 Dufour Zoel
395 Enos Manuel M
**398 Eugenia crosses**
*400 Martin Napoleon L var
401 Coderre Alphonse
*401 Fletcher Charles
*401 Gaudette Narcisse
401 Galop Juliette
401 Lemire Joseph
401 Potter Alexander
410 Brabchaud Omer
410 Gonneville Wilfred
410 Pontbriand Armand
*414 Gaeng Fred gro
415 Bergeron Joseph
415 Cox Joseph A
415 Paul George
**415 Belleville rd crosses**
419 Durkin James J
419 Hughes Morton.
419 Murphy Frank E
423 Mello Manuel B
423 Medeiros Mary Mrs
423 Sawyer Albert
**423 Glennon crosses**
**440 Bates ends**

MASSASOIT MOTOR CAR COMPANY
Distributors for South Eastern Massachusetts
Tel. 5986 NEW BEDFORD, MASS.
MOTOR CARS Corner Kempton and Ash Streets

AUTO ELECTRIC SERVICE, Inc.
PHILADELPHIA STORAGE BATTERIES
25 HIGH STREET BELL PHONE 2567



**Ashley Boul**—*Cont*
441 Abraham Lincoln School fr 117 Highland to 160 Bullock wd2 356
**455 Query crosses**
458 Brouillette Arthur
463 La France Philias
464 Levasseur Edgar
465 Jolly Joseph
**472 Central crosses**
474 Gladu Napoleon
474 Leliene Modiste
478 Deneault Arsene
478 Menard Charles
478 Weidner Walter H
480 Cote Victor J B
*481 Hammond Herbert F prov
482 Cote Hormidas
483 G A & P Tea Co The
484 Astley John H
*485 Boulevard Pharmacy The
486 Bulcock J Robert
*487 Brodeur Philip H auto acc
*488 Forcier Albert D
**490 Shaw crosses**
490 Richard Cyril
*492 Moreau Ralph prov
*494 Moreau Ralph
**500 Clifford crosses**
505 Denault Alfred
507 Cormier August
507 Denault Alfred J
507 Thanas Kristo
510 Vandal Oscar
510 Thompson Edward
510 Booth Joseph
514 Sprague Wm
**515 Princeton crosses**
522 Belanger Louis P
522 Gallagher Annie Mrs
*522 Marcotte Hormidas
522 Russel Reginald M
**535 Irvington crosses**
535 Bougie John L variety
**625 Carlisle begins**
**665 Brooklawn av begins**
**706 Wood crosses**
**724 Hersom crosses**
**735 Park av crosses**
**765 Daniel crosses**
**806 Tarkiln Hill rd crosses**
**828 Illinois ends**
849 Singleton John variety
**854 Ohio ends**
**878 Jarry ends**
**900 Maryland crosses**
**920 Appleton crosses**
**942 Oregon crosses**
**964 Florida crosses**
**988 York crosses**
**1010 Roland crosses**
1011 Sadowski Mathias
**1026 Menton crosses**
1055 Pine Grove Cemetery
1210 Duteau Philipas
**1216 Dewey crosses**
**1238 Dutton crosses**
**1276 Chaffee crosses**
0000 Duchaine Philias
0000 Couza Wm
**1300 Tacoma crosses**
**1342 Victoria crosses**
**1364 Joyce crosses**
**1378 Kingcroft crosses**
**1392 Acushnet av crosses**

**ATHOL**
**10 Richmond ends**
*11 Pickup Thomas
*17 Fairclough John T

**ATLANTIC**
fr 468 Union to 141 Maple wds 4 5
*5 Conway James N heating
10 Reed Clarence
*10 Gordon Wm
*12 Herstoff Albert
12 Tripp Everett E
16 Gousalves Frank P
*17 Tripp Andrew N
17 McLeod Robert
*17 Arruda Manuel P
*19 Maciel Theresa B Mrs
19 Ferguson Alexander
*22 Weeks Earl
*22 McLeod Andrew F
25 Lingham Clarence M
*26 Gay Samuel R
*27 Taber Ellis
*28 Lee Ernest N
29 Brown John
*32 Taylor James H
32 Spicer Benjamin E
*33 McCullough Patrick J
33 Garfinkle Benjamin
36 Riley Robert H
36 Riley Margaret Mrs
*37 Evans Royal H
*41 Tripp Edward L
*42 Cavanaugh Jeremiah
*46 Ramsden Albert S
46 Lawson Hattie
47 Fish Frederick C
47 Zellhuber Karl
**65 Arnold crosses**
*67 Austin Lester M
67 Walker Anna W Mrs
71 Thompson Conrad
71 Duffy Arthur E
72 Hoye Annie L
*75 Clark Wm A
*75 Grieve Thomas
*76 Buckley Wm J
*76 Hall Thomas
78 Davis Catherine Mrs
*82 Benson Theophilus
83 Harrington Edward J
*83 Lindeh Hannah Mrs
*84 Huberdeau Adelard
*86 Kennedy Augustus N
87 Clark Elizabeth A Mrs
90 Quinn Elizabeth
*91 Doran Samuel W
*93 Tukey Ralph H
*96 Baker Harriet C
**96 Maple crosses**

**AUBURN**
fr 415 Liberty to 1090 Rockdale av wds 2 3
**41 Neponset crosses**
**75 Hunter crosses**
**149 Rockdale av crosses**

**AUSTIN**
fr 1745 Purchase to Oak Grove cemetery wds 2 3
1 Lagarde Mary Mrs
5 Quill Timothy F
8 Simmons Isaac
9 Beauregard Felix
13 Dion Frank X
13 Marcotte Arthur G
18 Zimon John
19 Verville Arthur J
23 Campolo Franc
**24 Pleasant crosses**
31 Breault Joseph
35 Bouchard Virginia
**38 Austin ct begins**
39 Couture Edmund
41 Bouchard Eusebe
45 Charpentier Wm
49 Deslaurier Henry
51 Dumas Joseph J
**52 State crosses**
55 Dumas Joseph G
59 Talbot F Xavier
**62 Hazard ct begins**
63 Charest Vistor
67 Vanasse Xavier F
69 Bourbeau Wm
**78 County crosses**
*79 LaFrance Bros gros
81 LaFrance Phoebe Mrs
81 LaFrance Jeremie
81 Lariviere Ernest L
*85 LeFrance Hormidas
85 Bergeron Octave
85 Riendeau Mary L
85r McCra Henry G
88 Norris Edward
88 Thibaudeau Leon
88 Walsh Nancy J
89 Hall Ann
89 Bonimelli Romolo
89 Breault Lydia Mrs
89 Breault Louis N
89 Pignone Marco
90 Durfee Eva Mrs
90 McGuinness Mary H
90 Smith George K
97 Ettorre Antonio
97 Furlane Mary Mrs
*98 Hartley Sarah
98 Walsh Misses
98 Flanagan Misses
**99 Linden ct ends**
101 Costa John R
101 Flynn Alice L Mrs
101 Ruisseau Philip Des
103 Burke Thomas J
103 O'Leary Thomas
103 Cloutier Sarah Mrs
104 O'Brien Patrick H
104 Rezendes Manuel
108 Gusse George
108 Soucy Joseph
108 Audette Silva
109 Charbonneau Eugene
109 Rock Zepherin
109 Viens Joseph barber
113 Meredith Joseph
*113 Manning Wm F
113 Vanasse Euclide
*116 Bradley John
116 Hutchinson Robert C
117 Allen Michael
117 Roy Achille J
121 Carpenter Albert W
*121 Dole Matilda Mrs
121 Skiff Mary J Mrs
129 Heap John A
**144 Summer crosses**
*157 Phelan James J

Friendship Bottling Co.

Quality Beverages
Rear 112-116 Phillips Ave.

C. E. Beckman Co. Columbia STORAGE BATTERIES
15-35 Commercial Street Tel: Bell 5010

RAY & CIE Distinctive Apparel "Different" 101 William Street New Bedford

COATS WRAPS | FROCKS HOSIERY | CORSETS Tailored SUITS | SPORT TOGGERY UNDERTHINGS | BLOUSES NECKWEAR



**Austin**—*Cont*

168 Bibbey Margaret Mrs
168 McCarthy Edward J
*168 Kennedy Frank
*172 Mason George
*172 Starkie Betsey Mrs
172 Thexton Joseph
**176 Cottage crosses**
180 Gosselin Fortunat
*180 Yates James H
*183 Pothier Joseph A monu
184 Messier Alphonse
184 Coughlin John
*184 Hallowell Wm O
*187 Bonneau Mary Mrs
188 Dimond Myra
188 Nutter Arthur
193 Miller Elizabeth Mrs
193 Freitas John L
**193 Glover begins**
*198 McDonnell Bridget Mrs
198 Ogden Joseph
199 G A & P Tea Co The
201 Staffon Joseph B
201 Walsh James
203 McGarigle Edward confr
204 Sylvia Olympia Mrs
204 Warren Walter P
*205 Braley Verda
205 Peak John
206 Dooley John H
210 Ashley Wm G
*210 Law Abram
210 Law Susanna Mrs
*213 Flannigan John J
213 O'Donnell Patrick
**222 Cedar crosses**
*234 Deschenes J Alfred
*234 Lynch Annie Mrs
*235 Whalley Wm H
*237 Raymond Edward
238 Taft George E
239 Maynard Edward
*241 Hebert Alphonse P
241 La Faille Philias
*242 Rogers John
*242 Belisle Wilfred
246 Pecinisco John
246 Pecinisco Henry
247 Pimental Manuel V
247 Reid Joseph P
*249 Gray George F
250 Burke Rose Mrs
*250 Bolduc Charles L
254 Burgess Mary Mrs
*254 McLeod Charles
*255 Rogers Gideon D
255 Richardson Clifford G
**257 Richmond crosses**
*257 Baldwin Benjamin variety
*258 April Albert A
258 Waring Albert
260 Johnson Frederick C
267 Deterro Victor
267 Mello Mary Mrs
267 Sullivan Daniel R
270 Gay Julia A Mrs
270 Wilbur Charles
271 Davidson Herbert W
278 May James H
*280 Davidson James
**281 Bullock crosses**
*292 Sherrington James
293 Quttrucci Gaetano
293 Stevens Wynne A
294 Williams Edward
296 Moran Andrew J
*297 Kelley James
303 Gamba Tancredi A
303 Freitas Lena Mrs
303 Scott Anthony
305 Demoranville Frank B
*306 Markey George A
307 Morrice Charles H
*307 Woodacre Richard jr
309 Ferguson Thomas A
309 Pickup Arthur
313 Braley Ida F Mrs
313 Young Curtis M
**318 Shawmut av crosses**
*322 Sykes John
*322 Sykes James mason
325 Perry Mamie F Mrs
325 Wordell Silas E
*328 Nolander Charles D
340 Burgess Margaret M Mrs
340 Calnen Patrick J
*340 Riley C Leo
**363 Caroline crosses**
367 Oak Grove cemetery
376 Isherwood Albert J

**AUSTIN COURT**

fr 38 Austin to 31 Hazard wd 3
1 Pike Alida E Mrs
2 Perreault Moise
3 Cloutier Ernestine Mrs
3 Crabin Joseph
4 Sylvia Wm K
5 Kochera Michael
5 Shitoes Amos
6 Champagne Peter
6 Poirier Irving
7 Fanfara John
8 Le Francois Calixte
9 Goebotowski Wladyslaw
9 Santos Mary Mrs
9 Zuszinski Walenty
10 Augustine Millette
11 Hamot Anthony
11 St Clair Philip
12 Larocque Emanuel
13 Orabona Joseph
14 Boule Henri N
15 Sucko John
16 Desmarais Adelard
17 Coffin Herbert C
17 Devlin Annie Mrs
18 Zimon John
19 McCormick Mary Mrs
19 Bonneau Philias
20 Mallon John C

**AVERY**

fr end Wildwood rd to 1170 Church wd 1

**AVON**

fr 113 Rockdale av to 55 Frank wd 6
15 Lobato Antone

**BABBITT**

fr 281 Dartmouth to Rural cemetery wd 6
7 Lawton John
11 Akin Emma H Mrs
12 Corriea Manuel
12 Rodericks Manuel
12 Sylvia Joseph
18 Pacheco Manuel C
21 Furnans Mary Mrs
22 Borges Guilherme
22 Henriques Joseph C
25 Augusto Manuel
25 Souza Mary Mrs
25 Vasconcelles Antone
26 Sylvia Domingo jr
31 Sylvia Constantine A
33 Ferreia Joaquim
33 Sylvia Charles
33 Williams Joseph L
33 Rego Faustina
44 Arruda Manuel S
45 Vincent Andrew
47 Frates Caton
47 King Manuel F jr
48 Neves Manuel
48 Sylvia Antone
51 Madruga Samuel
51 Neves Manuel A
55 Francis Joseph jr
55 Francis John
56 Perry James
56 Reis Joaquim
56 Sylvia James
56 Gonsalves Frank A jr
60 Williams Benjamin F
**61 Field crosses**
81 Rural cemetery

**BALL**

fr Homestead nr Acushnet av to north of Darling wd 1
3 Gosselin Isaie
15 Caron Ludger

**BANK**

fr 132 Matthew to 246 Rockdale av wd 6
14 Barboza Antone
14 Pontes Augusta
18 Neves Joseph
18 Souza John
29 Borges Mary Mrs
29 Lewis Antone S
42 Raposa Jesse
55 Correia Henry
57 Bettencourt Mary S Mrs

**BANNISTER**

fr 57 Peckham to 520 Coggeshall wd 2
3 Crowell Ernest H
3 Downey James J
3 Yates Hannah
*7 Donahue Wm
7 Leupold Adam
*14 Broadbent Mary Mrs
14 Kenyon Henry
14 Haigh Wm J
18 Bonney Marcellus
*18 Donahue Joseph
18 Gifford George
19 Labadie Alfred
19 Stott Mary
23 Storks Launcelot
23 Sunderland John
*23 Derbyshire William

**BARKER LANE**

fr 344 Acushnet av to 17 N Second wd 4

RADIO SHOP 1321 PURCHASE STREET

See Classified Business Directory For Specialties

**Ernest Howarth & Company**
ELECTRICAL ENGINEERS AND CONTRACTORS
NEW BEDFORD, MASS.

FIXTURE PARLORS
Room 206-7 Olympia Building
Purchase Street Tel. 6077
CONSTRUCTION, REPAIRS and SUPPLIES
668 Pleasant Street Tel. 1854



**BARNARD**
fr 3055 Acushnet av to north of Sheffield wd 1

**BARNUM**
fr 2710 Acushnet av east wd 1

**BARRETT**
fr Purchase av nr Nash rd west wd 1

**BARTLETT LANE**
fr 1107 Rockdale av west wd 3
0 Martin Manuel R

**BATES**
fr end Healy to 440 Ashley bou wd 1
**58 Healy ends**
71 Mello Virginio
71 Mello Celestino
71 Sa Alfred J
**71 Conduit begins**
73 Adamcryk John
73 Gamache Eugene
**82 Merrill ends**
103 Correira August
103 Freitas Avelino
103 Oliveira Wm C
104 Lopes John wood
105 Valerio Manuel
105 Perry Manuel
105 Andre Manuel
107 Bandeira Mary Mrs
112 Doiron Wilfred
112 Soucy Wilfred
112 Nunes Manuel
**112 Ernest ends**
113 Correira Jacintho M
113 Martin Charles
113 Laronda Joseph S
117 Labonte Rosario
117 Ducharme Edward
117 Rousseau Alphonse
118 Aguiar Manuel
118 Cabral Manuel
118 Comeau Philemon
121 Furtado Joseph
121 Lima John
121 Santos Antone
125 Gautreau Edward
125 Picard Alexander
125 Turcotte L Henry
129 Collard Frank
129 Fromant Noe
129 Le Blanc Harriet
133 Poirer Euphemie Mrs
133 Pepin John B
133 Berube Victor
137 Courcey Mary Mrs
137 Eisenhardt Wm
139 Roy Joseph F
*145 Souza Antone S
147 Rostron Thomas
151 Leduc Alphonse P
151 Babineau Margaret Mrs
153 Paradis Henry
157 Crowell John R
158 Boisvert Alexis
158 Medeiros Isaac F
158 Oliveira Louis S
161 LeComte Sylvia
161 Millette Pierre
161 Girard Palmira Mrs
162 Le Blanc Leo P
162 Leger Docite
162 Mello John
165 Boisvert Ovila
165 Perreault Honore
165 Roberts Ovila
166 Goguen Aime
166 Fortier Arthur
166 Billodeau Wilfred
172 Cadarette Philip L
172 Fiske Herbert A
172 Jenuskiewicz John
172 Mathieu Vincent
172 Vallee Ulric
172 Wobesky Antone
**177 Acushnet av crosses**
211 Lomas Harold
**247 Arlington crosses**
**293 Ashley boul crosses**

**BAY**
fr 21 Dartmouth to 32 Columbia wd 5
*1 Young Charles W
3 Hughes Mary E Mrs
*5 Gunderson Robert M
*9 Gilman John C jr
9 Almond Wm jr
10 Martins Clara Mrs
10 Arsenault J Fred
13 Eyre Samuel
*13 Little George H jr
*14 Stitt John A
17 Fay Thomas
20 Ellis Anna J Mrs
21 Howard Gilbert H
*22 Dayton George M
22 Dayton Luther
*23 Howland Frederick A jr
**30 Cottage crosses**
35 Crispie Frank
*38 Kempton Lydia A Mrs
38 Chase Alton W
39 Veeder Frank J
39 Guba Louis
42 Simpson Orton S
43 Teachman Herbert F
45 Best Wm J
*46 Cairns James T
**52 Borden crosses**
57 Prarda Manuel S
57 Enos Edward
60 Morris Samuel
61 Connors Wm
61 Marley John
61 Holmstrom John
63 Anderton Herbert
63 Clark Michael
64 Morrow Adelbert
**64 Ward crosses**
*69 Woodhouse Robert H
74 Macy Louise R Mrs
*74 Macy J Roland
*75 Chase Clarence W
*76 Thomas George
*79 Parsons Louis J jr
*80 Brown Robert B
80 Taylor Bert P
*81 Page James C
*82 Flathers Arthur
82 Flathers Mollie T Mrs
*85 Howland Humphrey D
85 Bailey Ralph L
86 Smith John A
**86 Columbia crosses**

**BAYLIES**
fr 262 Hersom to 293 Wood wd 1
11 Mosher Walter E
23 Durand Victoria

**BAYLIES SQUARE**
junct Acushnet av Belleville rd and N Front wd 1

**BAY VIEW**
fr 1 Point to 680 W French av wd 6

**BEACH**
fr 815 Kempton to north of 607 Maxfield wds 4 3
8 Thompson Elizabeth W S Mrs
9 Cook Frances H
10 Jones Benjamin
10 Frey Charles jr
**12 Mill crosses**
**24 North crosses**
26 Cameron John
35 Hathaway John T
38 Sweeney Edward
38 O'Malley Matthew
40 Carter Parthenis M Mrs
**42 Hillman crosses**
49 Dexter Frederick C
61 Cobb John Q A
**65 Maxfield crosses**
73 Judson Edwin T
74 Vera Lawrence
75 Whipple Wm H
77 Allen Anne L Mrs
*81 Curran Vernon F
*83 Jennings Charles S

**BEDFORD**
fr 185 Acushnet av to Waverly, fr 43 West to 64 Reed and fr 527 Rockdale av to 146 John wd 5
1 Gene Joseph
1 Macy Roland furn repr
1 Mendes Frank
*1 Pease James E dentist
5 Medeiros Marianno barber
7 Wilson Wm H welding
9 Smith Frank E
9 Meltzer Samuel
*10 Cohen Reuben
11 Macey Roland furn rpr
14 Golden Joseph D furn rpr
16 Mendes Manuel J
16 Soares Philip N
18 Gerstein Abram
*18 Rocklin Wm
18 Aubertine Wm H
**20 Purchase crosses**
**32 Pleasant crosses**
*39 Mullins Enoch
42 McKenzie Patrick
*43 Chase Clarence W gro
50 Bellenoit Ovila J
50 Proulx Marie Mrs
*50 Brown James A
**51 S Sixth crosses**
*53 Kavanaugh Joseph M
*53 Kavanaugh Martin F dancing teacher
54 Magnett James H
56 Duarte Joaquim N
57 Kimball Emma B L Mrs nurse

**J. ALFRED FREDETTE**
Distributors "Easy Electrical Washer" and "Vac-cup" Hand Washer
Telephone 2377
HARDWARE, PAINTS, ROOFING MATERIALS
1533 Acushnet Avenue

**Coal** **Akin-Denison Co.**
Walnut, Cor. Water St., 231 Union St.
1218 Acushnet Av., 129 Cove St., Wharf, Foot of Hillman St.

**The Fashion Furrier** **FURS MADE TO ORDER**

FUR STORAGE CLEANING DYEING AND REPAIRING

758 Purchase St. Bristol Bldg. New Bedford, Mass. Bell Phone 4631.



**Bedford**—*Cont*

*57 Kimball Harry H
*58 Nelson Ivar V
58 Tripp Mildred L Mrs
59 Lessa Joseph
61 Hayden Frank T
62 Jenney Phoebe A Mrs
62 Jason Fred L
*67 Bonney Charles A jr phys
**67 Seventh ends**
**72 County crosses**
*76 Doran James P
76 Doran Loretta K phys
76 Joseph John
*77 Richards Wm D
*78 Cobb Phoebe A Mrs
79 Gotlib Israel
80 Caswell Wm F
80 Sweet Carrie C Mrs
**80 Green**
*81 Hamblin Bessie
81 Snow Olive H Mrs
*83 Arden Kate Mrs
83 Boardman Joseph S L
*85 Baylies Robert L
*86 Theberge Wm
86 Regan John
*86 Theberge Katherine R Mrs
89 Kennedy George
*89 Smith Misses
90 Vinal Elizabeth C Mrs
90 Russell Abbie A Mrs
90 Lawrence David E
*92 Balies Clifford
*93 Perry Henry J
*93r Cummings Thomas H
*94 Baylies John
*95 Emerson Charles P
96 Slocum Annie E Mrs
*99 Emery John C
*100 Sylvia George H
**100 Orchard crosses**
*109 Perry Harold E
*112 Silva Henry P
*115 Duff Alice H Mrs
*115 Ennis Stanislas
*116 Seaver Edwin P
**117 Anthony begins**
122 Wood Howard M
122 French Mary A Mrs
122 French Bessie M
*123 Allen Henry T
*124 Dodge Grace B
124 Gifford Sarah A
**124 Cottage crosses**
*129 Herman Samuel L
*130 Dahoney Thomas
*131 Chace Ira M jr
*133 Anthony Merrill D
*134 Covill David F
136 King Reuben T
138 Braga Mary Mrs
138 Mullaney Owen J
**142 Borden crosses**
144 Sherman Ernest
**147 Ash begins**
148 Jackson Sylvia A F
156 Peirce Charlotte Mrs
156 Anthony Benjamin H
**170 Waverly crosses**
**304 West crosses**
320 Ferriera Manuel
*327 Amaral Joseph R
328 Miguel Manuel
**344 Brigham crosses**
356 Costa Manuel J
*360 Beushausen Louis W
*361 John Manuel F
*363 Drew Arthur C
368 Merrifield Everett B
*370 Norwood James
*374 Mack Thomas C
*376 Frost Lewis
*378 Pierce Sumner
*380 Jason Chester H
384 Cooper Archer
386 Taylor Robert
*390 Davis George
394 Robinson Charles
**410 Brownell crosses**
**444 Palmer crosses**
**476 Reed crosses**
**496 Rockdale av crosses**
**520 John crosses**
527 Gracia John M

**BEETLE**

fr 189 Belleville av to 166 Ashley boul wd 2

7 Alves Antonio
7 Costa Daniel
8 Dias Lawrence
8 Diasenso Maria Mrs
8 Loraine Joaquim
8r Jablonaski John
12 Bilodeau Louis
12 Danella Giovanni
12 Freitas Joaquim
12 Nobrega Alexander
12 Nunes Antonio
12 Reis Henry
12 Soares Ernest E
12 Lownds Squire
12 Frates Manuel
**12 Grandfield ends**
12r Ferreira Domingos
12r Laigi Victor
12r Rocha Antonio
12r Vieira Joseph
13 Bissonette Alcide blksmith
14 Almeida Antone
14 Pereira Antone
14 Spelispoulos Charles
14 Stavropoulos Charles
14 Stavropoulos George
14 Teixeira Domingos
14r Neves Constantine
14r Gonsalves Sebastian
15 Carlier Emile
15 Gonsalves Antonio
15 Kaeterle, Edouard
15 Roderiques Joseph
15 Ruez Joseph gro
15 Sylvia Frank
15 Alves Adelino
15 Vaz Manuel E
15 Wilza Aleck
**15 Beetle ct begins**
**16 McDonald ct begins**
23 Baptista Justine
23 Costa Joaquim
23 Coutinho Joseph
23 Fonte Joseph
23 Freitas John
23 Gonsalves Polycarpo
23 Machado Augustino
23 Moraes Antonio
23 Padeiro John
23 Praeda Mario
23 Valladao Joseph
**23 Bonneau ct ends**
28 Roy Alfred pool
31 Duffy Josephine
31 Fonsack Paul
**38 N Front crosses**
43 Mitchell Alma
44 Bedard Emile
44 Bouvier Melina Mrs
44 Perreault Albina
45 Sevigny George
45 Comeau Matilda
45 Landreville Albani
56 Drinkwater John T
56 Marsden Albert
56 Walker Joseph
60 Hughes John
60 Barth Joseph
**70 Acushnet av crosses**
73 Terrien Camille pool
75 Le Blond Napoleon restr
76 Hudon Charles E
76 LaFaille Henry
76 Jeffrey Arthur
76 Martens Achiel J
80 Beauregard Alfred
80 Dionne Ernestine Mrs
80 Lambert Frank
81 Wauzinski Konstanty
81 LaBonte Eli E
81 Lachapelle Rosalma Mrs
85 Grzelak Joseph
85 Tessier Emma
85 Duchesne Magloire
85 Ouimette Arthur
86 Vien Onesime Mrs
86 Vien Henry J
86 LaRochelle Edmond
88 Madruga Manuel
89 Bertrand Onesiforte
89 Pelletier Philip
90 Duggan John J Roofing Co
91 Ethier Louis A
91 Lambert Joseph
91 Singleton Charles
94 Bettencourt Wm J
94 Nuttall Esther Mrs
94 Waddington James H
95 Connelly Patrick J
95 Kellor Arthur
95 Poulos Stegos
98 Aubut Laura Mrs
98 Bergeron Arthur
98 Gosselin Henry
99 Haworth Albert
99 Lafreniere Charles
99 Gaucher Ajarias
102 Bourget Albert J
102 Moquin Henri
102 Williamson Thomas
102 Demers Adelard
103 Rivard Alfred
103 Gill Alfred
103 Murray John R
105 Durocher Leopold
105 Morin Amos
106 Durocher Napoleon
106 Gagnon Joseph
106 Janvier Damasse
107 Poirer Armand
107 Turcotte Romeo
109 Rose Margaret Mrs
109 Duguay Henry

**MICHAUD & DUPRE**

**Clothiers and Furnishers** **Dealers in Uniforms**

956 ACUSHNET AVE. BELL PHONE 1818

**FREDERICK A. BROWN** **Photographer**
858 Purchase St. Tel. Bell 2770



**Beetle**—*Cont*
109 Burns Patrick F
111 Foy Joseph
111 Rivard Peter
111 Roberts Albert
**112 Ashley boul crosses**

**BEETLE COURT**
fr 15 Beetle wd 2
1 Ferreira Antonio
1 Carvalho Manuel
1 Perry Manuel
1 Luiz Anthony
1 Praeda Domingos
2 Mendes Jose A
2 Bernardo Antone
2 Collier Emile
2 Andrada Antone
3 Teixeira Joseph
3 Paiva Fortunato
3 Perry Antone
3 Monty Treffle
3 Dias Joseph
3 Lopes Joseph
3 Douglas Wm

**BELAIR**
fr 2899 Acushnet av to 1106 Church wd 1
**200 Acushnet av crosses**
0 Young Wm H
**308 Wildwood rd crosses**
**387 Church crosses**

**BELLEVILLE AVENUE**
fr 57 Kilburn to 130 Mill rd wd 1
15 Wesoly Joseph
15 Stiliger Adam
19 Romaniak Dionysios
19 Symagot Joseph
25 Wisnowski Marigon
25 Lubera Stanislaw
34 Pedro Antone A
**35 Washburn crosses**
47 Borovich John
53 Dias Wm
**61 Kenyon begins**
**91 Cedar Grove begins**
123 Farias Joaquim
123 Sezza John
123 Moniz Mary
125 Medeiros Francisco
125 Mello Manuel F
125 Moreiro Joseph
125 Ferreira Antone
125 Soares Francisco
*126 Martin Louis mach
127 Mendes Manuel
127 Medeiros John E
127 Medeiros Charles
127 Scardi John
127 Motta Antone
127 Rabello August
127 Medeiros John
127 Pinto Manuel
138 Lopes Aurelio gro
**141 Coggeshall crosses**
142 Gomes Joseph
142 Veira Joaquim
143 Pinheiro Agosthino prov
144 Moura & Dias prov
145 Gonsalves Frank variety
145 Thomas Joseph dry gds
146 Moura & Dias restr
146 Rezendes Antone
147 Gomes Antone
147 Santos Antone
*147 Seaside Baking Co
148 Moraes John
148 Fontes Manuel
148 Gracia John
148 Moura Ausgustino
*152 Seaside Bakery
153 Branco Manuel
153 Carvalho Manuel
*153 Ferreira Bros gros
153 Gonsalves Antone
153 Rocha Domingos
153 Roderiques Joseph
153 Silva Frank
*156 Azevedo Antonio P F gro
157 Gomes Antonio gro
160 Gomes Manuel
160 Pinto Joseph L wood
160 Rodericques John
161 Grace Joaquim gro
165 Castelo & Venancio pool
166 Carvalho Anthony
166 Pinto Joseph L
166 Souza Antone
166 Roderiques John wood
171 Medeiros Marianna
171 Mendonsa Antonio
172 Macomber Leland R
174 George Anton S pool
175 Correa John J
175 Pereira John
175 Souza Alfred
175 Teixeira Antone
178 Lavoie Joseph
178 Moniz John
178 Santos Frank
178 Teixeira Manuel
179 Dias Alvino
179 Paulo Francisco
179 Praeda Julio
179½ Thomas Prodromas H
180 Gomes Henrique
180 Mello Antone M
180 Mendes Edward
180 Mendoza Antone
180 Nunes Edward
180 Roderiques Antone
180 Santos Antonio
180 Souza John
180 Howell Henry W
180½ Costa Jacintho
180½ Gomes Joseph
180½ Praeda Frank
180½ Viera Antonio
181 Cruz August
181 Gomes Antone
181 Gonsalves Evelino
181 Salles Antonio
184 Caraludes John
184 Gomes Joseph
184 Macedo Antone
184 Rua Abel
188 Dias Isadore
188 Costa Joseph
188 Nobrega Manuel
188 Praeda Antone
188 Sondinha Manuel
189 Roderiques Antone prov
**189 Beetle begins**
191 Couto Abel
191 Gonsalves Misses
191 Pereira Antone
191 Pereira Manuel
193 Francis Antone barber
193 Dias John G
194 Fontes John
194 Grace John
194 Moniz Antone F
194 Ricardo John
195 Couthino Gouga gros
195 Pinto Manuel S
199 Mendoza Joseph
199 Souza Manuel A
199 Fraeter Palmira
200 Couthinho & Souza gro
201 Sapataria Concerta A shoe rpr
202 Fernandes Domingos
202 Freitas Joseph
202 Joaquim Antone
203 Gomes Antone
203 Santos Eusebio
204 Bernard Antone
204 Couture Elzear
204 Silva Manuel
204 Souza Manuel M
204 Teixeira Manuel
204 Roderiques Marcelino
206 Correia Antonio gro
206 DeDosta John
213 Freitas Manuel
213 Perreiria Manuel
213 Perreira August
**215 Sawyer crosses**
*216 Pierce Mfg Corp cottn gds
**253 Holly begins**
257 Nunes Edward
269 Grudzien Stanley
269 Mikina John
269 Wybraniec John
269 Shievik Frank
269 Shievik Alexander
**269 Tallman begins**
279 Morin Alex wood
297 Farland Adelard
297 Machado John
**309 Nye begins**
319 Caplette Bruno
319 Legras Joseph
319 Devoll Athela
319 Caplette Bruno
319 Rehall John
319 Bouchard Irene
325 Kosatska Michael
325 Luiz John
325 Malayanski Peter
325 Malayanski Wladyslaw
325 Misaszek Joseph
325 Misiarek Joseph
331 Sharpalon Namie
331 Shruip Regip
331 Yanasiewicz Alexander
**335 Bullard begins**
349 Callas Stanley
349 Mello Joseph
349 Teixeira Manuel
349 Sulvia Joseph E
**359 Deane begins**
359 Mandeville George variety
363 Choquette Wilfred M var
383 Machado Antonio
383 Mendonca John F
383 Simmons Antone F
383 Almeida John shoe rpr
387 Correia Mary Mrs
387 Covell Anthony

**GUILHERME M. LUIZ & CO., Inc.** Bankers and Steamship Agents
Drafts and Cable Money Orders on all parts of the world—Agents for the
Fabre Line, Cunard Line, French Line, Etc.
634 Pleasant St. Tels: Bell 3000; Auto 1239 56 Acushnet Ave. Tels: Bell 1119-M; Auto 5736

William E. Tobey Andrew P. Chace J. William Prell
**W. E. TOBEY & CO.** MILL ENGINEERS AND ARCHITECTS
POWER PLANTS and MECHANICAL ENGINEERING Tel. 1891
MERCHANTS BANK BUILDING, NEW BEDFORD, MASS.



**Belleville Av**—*Cont*
387 Formiga Manuel R
387 Souza Antonio
395 Bonneau Joseph
395 Santana Manuel
397 Tomkowicz Walter
399 Frank August
399 Podwapinsky Paul
399 Souza Virginio
399 Tomasol Nicholas
399 Tomkiewicz Wladislaw
**399 Coffin av crosses**
*418 Gonsalves & Silva gros
*420 Dias John A cafe
*421 Russo Peter gro
*423 Luminiello Anthony
425 U S Land Co
427 Furtado Jack barber
428 Batista Manuel prov
429 Goulart Manuel fish
430 Chapis John photo
431 Pacheco John J & Co gro
432 Affonso Francisco bicycles
*433 Freitas Antone variety
434 Kazmazyk Joseph gro
436 Pinto Arnoldo
*437 Oliveira & Medeiros gro
438 Costa Joseph M barber
**438 Phillips av crosses**
439 Almeida Antone
439 Almeida John
439 Omery Isabel
439 Pontes Jacintho
*440 Gomes Antonio F gro
441 Farras & Mosie dry gds
*445 Nunes Manuel baker
447 Gordin Manuel beverages
452 Del Pozzo Noe
452 Del Pozzo Ralph
452 Nappi Joseph
455 Correia Joseph S
455 Gonsalves Jacintho
455 Sylvia Manuel C
456 Baptiste Manuel
456 Jacintho Frank
456 Silva Manuel G
458 Gomes Manuel gro
459 Roderiques Frederick
459 Souza Frederick B
*460 Amaral Manuel fish
*463 Souza & Roderiques gros
464 Brigantino Jose de O cigars
466 Frates John pool
**470 Collette crosses**
474 Flores John
475 George Anton meats
476 Souza John D variety
479 Amaral Manuel
479 Fernandes Antone
479 Freitas Joseph
479 Moniz Rosaria Mrs
479 Pacheco Antone
479 Souza Manuel
480 Andrade Manuel
480 Carvalho Manuel
480 Moniz Mary Mrs
480 Rebello Joseph F
481 Borges Joseph
481 Cabral Joseph B
481 Pimental Manuel M
481 Pimental Maria Mrs
481 Rego Joseph F
481 Soares Antone
481 Simas John
482 Coury S George & Bro dry gds
483 Mello Manuel
483 Frias John M
483 Medeiros Joseph
483 Frates Joseph
483 Viera Antone
484 Vertente John pool
486 Fernandes Augusto prov
*487 Frade John S gro
*488 Mesquita Charles X drugs
**488 Davis crosses**
491 Belleville Star Bakery
493 Ferreira Joseph
493 Mello Manuel T
493 Pacheco Antone S
*493 Paiva Manuel
493 Vieira Rose
495 De Sousa Cesare shoe rpr
495 Sampaio Manuel J tailor
*497 Pereira Joseph baker
**501 Earle begins**
*501 Fernandes Jacintho gro
523 Vacant
*523 Diamond Wet Wash Lndry
**523 Hope begins**
**523 Hathaway crosses**
**543 Tinkham begins**
**553 Webster ct begins**
**467 Nash rd crosses**
**573 Desautels begins**
577 Oliveira Charles
577 Perry Charles gro
**586 Whitman crosses**
**601 Eugenia begins**
**614 Riverside av begins**
**615 Belleville rd begins**
*615 Nashawena Mills cotton gds
**679 Shaw begins**
*686 Nonquitt Spinning Co yns
**693 Hatch begins**
*695 Rousseau Hector gro
707 Frates John variety
707 Suprenant Zephir
**707 Covell begins**
711 Ledoux Hormidas
711 Nicholas Peter
**723 Hadley crosses**
*727 Gutras Albert
735 Lambert Joseph
735 Medeiros Joseph F
735 Stewart George
739 Luczak Wojciech
739 Camacho Manuel
739 Carvalho Manuel
739 Freitas Maria O
739 Gonsalves Mary Mrs
739 Silva Joseph K
739 Sowa Antone
743 Camacho Louis C
743 Champagne Joseph F
743 LeBlanc Telesphore
*747 Dupuis Louis C
747 Queripel Benjamin
747 Bonneau Philip
747 Chamberlain Amedee
**748 Graham begins**
*750 Manomet Mills
**764 Perry crosses**
781 Layfield Harry
*781 Paradis Herve gro
786 Fahey Frank
786 Hudon Charles E
*787 Horvitz E & Son hay
**787 Howard av crosses**
*789 St Joseph Convent
800 Ponte John G
*804 Mailloux Rosario prov
*806 Bessette Alfred M
806 Michaud Joseph
810 Normandin Romeo P
**810 Sylvia crosses**
812 Bennett George M
812 Mello John
817 Bonin Euclid
819 Baron Daniel
819 Kaczmarezyk Peter
823 Cormier Oliver
825 Hathaway John M
825 Higham John M
**833 Wood crosses**
**849 Brewster ends**
**866 Truro crosses**
882 Richardson Joshua
**884 Harwich crosses**
900 Lemieux Antonio
900r Collins Gilbert N
**901 Dawson crosses**
*902 Beaulieu Ralph
902 Dean Allen
*904 Beaulieu & Lemieux plumb
904 Bolduc Azaire
904 Houston Harold M
906 Whalen John G
910 Lincoln Carlton P
910 Stanbridge Hiram C
914 Gifford Robert A
914 Reynolds James F
**916 Hamblin begins**
920 Bird Horace A
920 Davis Wm. E
924 Parker John F
924 Wood Wm T
**933 Tarkiln Hill rd crosses**
**1023 Grenier begins**
**1057 Mill rd crosses**

**BELLEVILLE ROAD**
fr 615 Belleville av to 58 King wd 1
**20 Desautels ends**
22 Brodeur Joseph gro
24 Bent John
24 Pimental Manuel
26 Fernandes Martin
26 Teixeira Manuel
**27 Healy begins**
28 Carvalho Antone J
28 Coelho Joseph
28 Fonseca Carolina Mrs
30 Agrella Manuel P
30 Perreira Louis
30 Feim Arshe
**42 Hope ends**
46 Maloney James F
46 Maloney Mathias
46 Riley Luke
47 Christie Henry
47 Demers Aldemore
47 Levesque Joseph
47 St Onge Philip
**47 Merrill begins**
54 Cormier Frank variety
56 Cormier Frank E
56 Legere Suzanna Mrs
60 Carvalho Joseph
60 Charette Louis

**FRED L. HATHAWAY** PAINTING CONTRACTOR
Paints, Oils, Varnishes, Brushes, etc.
9 Spruce Street, New Bedford, Mass. TEL. BELL 2730 Established 1907

Steiger Dudgeon Co., Inc.
Purchase, Union and Pleasant Streets
Telephone 82
New Bedford's Quality Store



**Belleville Road**—*Cont*
60 Lacombe Marceline
60 Larochelle Edward
60 Martin Antone S
60 O'Leary Timothy J
61 Girouard Alfred
61r Cabral Joseph
61r Perry Joseph
**71 Ernest begins**
72 Stec John
72 Paul Frank
72 Potyrala Walter
72 Wilusz Woichek
74 Romanowicz Walter
74 Polonsky Alex
74 Shocik Joseph
75 Melanson Joseph
* 79 Lelievre Henry gro
82 Hall Andrew M
82 Rezendes Antone
82 Soares Manuel
86 Amaral Frank
86 Hancock George H
86 Martin Manuel
88 Carvalho Manuel
88 Carvalho Virginia Mrs
88 Quintal Joseph
92 Devlin Agnes Mrs
93 Smith Thomas E
94 Coughlin Timothy
**96 Diman ends**
*103 Mandeville George
103 Allaire Hector
103 Allaire Joseph H
104 Barselou Aleda
104 Dupuis Anna Mrs
104 Frenette Eugene
104 La Bonte Albert
106 Lebeau Joseph pntr
108 Bergeron Honore
110 Rioux Edith Mrs
112 Babineau Maxime
112 Provost Similien
112 Reneau Victor
113 Boudreau Thelia
113 Pontbriand Wilfred
113 Sampson Herbert
113 Vadnais Felix
113 Dumas Albert F
**113 Brightman ct begins**
114 Bergeron Theodore
115 Forand Henry
115 Machado Joseph F
116 Antones Joseph
116 Arsenault Amede
116 Jensen Elizabeth Mrs
116 Kristo Nicholas
116 Roy Antoinette
116 Cabral Joseph
116 Vieira Manuel
117 Ferreira Manuel C
119 Allison Jonathan dlectssen
*120 Healey Theobald M
121 Vacant
123 Couto Manuel shoe rpr
124 Amaral Joseph
124 Pimental Manuel
124 Rapoza Manuel
125 Vacant
126 Vacant
127 Durand Thomas J
129 Yankopoulos George
**134 N Front ends**
141 Costakios Evangelos
**141 Acushnet av crosses**
**141 Baylies sq begins**
143 Lord Thomas
143 Osborne Wm J
143 Sharples James jr
147 Kaye Joseph
147 Thompson Arthur
147 Parkinson George
155 Waring Wm
155 Hadfield Isaiah
155 Breton Albert
156 LaBelle Arthur
156 La Fontaine George
156 Fredette Malvina
156 Piche Eugene
156 Samson Joseph
*159 Bazinet John B
159 Touchette Eugene
159 Walton Thomas E
163 Evans Elizabeth Mrs
163 Doolan Peter
163 Whitworth James A
168 Boothroyd Joe
*168 Birch Peter
168 Hesmondhalgh Edwin
176 Blanchette Amedee
180 Driesen John O
*184 Riding Harry
188 Blechinger Rudolph
188 Melanson Frank
*189 Klemm Amelia Mrs
189 Klemm Fred
189 Walker George
191 Duxbury Albert E
191 Fuller Matilda Mrs
191 Martin John H
192 Muggleton George
192 Smith Edmund
192 Sykes George T
*194 Mailhot Agnes Mrs
194 Paquin Raoul E
194 Ward John I
197 Blouin Joseph
197 Dumas Joseph A
197 Paquette Oscar
198 Brunelle Michael
198 Gallagher Patrick
198 Riley Thomas E
200 Hall John jr
200 Leucht Carl H
200 Hall John jr
200 Baillargeon Narcisse
201 Cote Atanas
201 Coulombe Wm
201 Martin Edmond J
203 Lussier Ovide gro
205 Desroches Joseph
205 LaForest George jr
206 Gaeng Fred
206 Gaeng Paulina Mrs
207 La Croix Wm
**210 Ashley boul crosses**
217 Boissoneault Nellie Mrs
217 Lavalle Joseph
223 Boucher Celia Mrs
223 Moreau Paul
223 Paradis Henry
224 Gonet John
225 Bernard Henry
225 Boudreau Anselme
226 Martel Honore
227 Jepson Frank
227 Smith Ebenezer
227 Ward Harry
228 Hardman Thomas
228 Pinchbeck Isaac
229 Dion Leopold J
229 Walton James
229 La Chappelle Adelard
230 Holden Albert
230 Richmond Frederick
231 Morse James C
233 Gagnon Henry
234 Ward Cuthbert
235 Robinson Arthur
236 Galuska Michael
237 Senft Ferdolin
238 Higgins Wm
240 Mort Herbert
244 Riley Ethel Mrs
248 Mort & Barlow delicatess
**248 Brook crosses**
295 Athanasiou Arthur
295 Helliwell Thomas
295 Lamoureux Emile
295 Sabourin Simeon
295 Tremblay Henry
295 Kutis Henry
**299 Edison crosses**
301 Zima Wm
**311 Church crosses**
321 Rose Manuel E
**321 King crosses**

**BELLEVUE**
fr 15 Jacobs to 440 W French av [wd 6
10 Riley Wm
84 Deane Thomas
**91 Jacobs crosses**
95 Costa Louis
97 Costa Manuel
99 Mello Manuel
**185 Brock av crosses**
200 Freitas Lena Mrs
200 Mowat Wm McP
*211 Vander Wm C
**385 W French av crosses**

**BENTLEY**
fr 1119 Acushnet av to 100 Ashley boul wd 2
5 Belliveau Emile furn
7 St Onge Emma A Mrs
7 Trahan Naricissee
9 Marchand Frank
9 Rivard Josephine Mrs
9 Robillard Melanda Mrs
*12 Quinin George H
12 Duckworth Robert
15 Bonneau Adelard A
15 Correia Manuel R
15 La Rue Timothy
*16 Herzog August
16 Hindle Ward
16 Morrissey Norman R
19 Casavant Eva Mrs
19 Kuczewski Walter
19 Lafond Mary Mrs
19 Samson Damase
19 Stanek Paul
20 Green Martha E Mrs
20 Herzog Adolph
20 Kouble Frank
23 Gervais Antonio
23 Rheaume Oscar
23 Kuciuski John
24 Carignan Arthur J
24 Paquin Henry

Frank M. Metcalf
25 MERCHANTS BANK BLDG.
Tels. Bell 2493-W, Auto 1276.
Civil Engineer and Surveyor

**Central Lumber and Supply Company**
**LUMBER & INTERIOR FINISH**
Bell Phone 1919 **Office, 172 No. Water St., New Bedford** Auto 1513



**Bentley**—*Cont*
24 Samson Onesime S
24 Saucier Pierre J
*25 Le Clair Joseph
25 Marcotte Arthur J
28 Crowther John
28 Hughes Charles
31 Aubertin Gustave
31 Sevierad Magdaline Mrs
32 Jacintho Joseph K
32 Lawton Ernest E
34 Calpo Fermino
34 Cook Morris
34 Lapointe Rose Mrs
34 Ouillette Thomas D
35 Gamache Simon J
35 Patnaude Ephraim
35 Robert Eli A
35 Roesbeck Grace V Mrs
36 Caron Antonio
36 Duracher Napoleon jr
36 Price James
38 Fortier Steven J
38 Watson Henry A
38 Kelly Frank
*41 Peloquin Wilfred gro

**BETHEL**
(Numbers 1 to 24 changed to Johnny Cake Hill)
fr 19 William to 26 Elm wd 4
**25 William crosses**
27 Duarte Louis
27 Peters Annie Mrs
*30 McGowan Frank M horseshoer
41 Santos Joseph
43 Fernandez Joseph
43 Leck Caroline Mrs
43 Brown Jacob H
43 Cruz Louis
43 Almeida John
45 Almeida Marcus
45 Sylvia Manuel P
**46 Elm crosses**

**BETTY LANE**
fr 4129 Acushnet av east wd 1
0 Feldon Richard

**BIRCH**
fr 69 Fern to 460 Brock av wd 6
155 Keelan Ruth Mrs
156 Wilkinson Harry

**BISMARK**
fr Peckham rd nr Acushnet av to south of Manila wd 1
0 Irchenhauser Gust
0 Morel Victor
0 Morel John

**BLACKBURN**
fr 297 Cedar Grove to the reservoir wd 2
1 Stott Thomas
2 Bibeau Louis O
3 Gomes Joseph L
4 Potvin Joseph
5 Waychulones Jerry
5 Mosher Henry A
6 Gomes Frank
6 Siwik Leonard
7 Hamel George
7 Wechilefski Adam
8 Contois Stanislas
8 Hull Joseph
9 Messier Ernest
9 Shamadis Alec C
10 Mileski Joseph
11 Moschelcho Michael
11 Mileski Josephine Mrs
12 Jaskulka Frank
12 Mongeon Joseph

**BLACKMER**
fr Acushnet river to 138 County wd 6
48 Viera John S
48 Silva Manuel G
50 Leland Frank
50 Martin Joseph N
54 Vacant
58 Jaquin Manuel
58 Szafir Sanistolu
62 Almeida Frank
62 Boteilho John
68 Boteilho Gabriel
68 Rapoza Manuel
72 Gourski Yosef
72 Tobajka Paul
76 Perreira Antone
76 Travers August
80 Dubois Louis
80 Dubois Mary Mrs
80 Richard Joseph
80 Dubois Edward
80 St Pierre Napoleon
84 Lopes Frank S
84 Pacheco John
88 Fonseca Manuel
88 Travers Antone
94 Morrissette Eusebe
94 Yask Wateik
98 Souza Manuel
100 Cabral John
**107 S Front crosses**
110 Lucstick Frank
122 Public Library Branch
122 Police Station 2
**124 S Water crosses**
129 Squires James
129 Bento Antone
129 Gomes Joaquim
129 Gollub Louis
129 Pina Joseph
130 Severino Frank
130 Smith Letitia Mrs
131 Pierce Clarence E
131 Sylvia John A elect
132 Alpert David prov
136 Alves Antone
136 Carvalho Frank
136 Medieros Manuel
136 Koscourous Peter
136-40 Levy Abraham bottler
**138 First crosses**
148 Piela Sebastian
150 Florin Wm S
150 Wunschel J August
151 Coray Peter dry gds
151 Hickey Michael A painter
153 Cruz Albert
153 Harbeck Henry B
153 Lavoie Remi
153 Martins Sabino
154 Hirst Jane Mrs
155 Wing Sing laundry
**161 S Second crosses**
164 Marks John
164 Rodericks Frank
164 Vargas Manuel F gro
166 Amaral Antone P
166 Gracia Antone
170 Davis Ernest
170 Vieira Julio
170 Vieira John
178 Davis Ernest E
178 Whitehead James
178 Reid Robert
178 Donley Wm
178r Cabral Wm
178r Cabral Manuel
180 Bergeron Adelard
180 Buba John
180 Fracek Joseph
180 Cistigy Leo
**187 Acushnet av crosses**
188 Medeiros John
188 Martin Manuel
188 Martins Manuel
189 Ventura Virginio
189 Marsden Sarah
189 Berthiaume Philippe
189 Garant Ambrose
*193 McGill David Co The cont
194 Machado Marcelino
194 Ryan Alice
194 Ryan Henry
194 Jervas Antonio
194 Gonsalves Frank
194 Macedo Antone
198 Baldwin Joseph
198 Eccles Ellin
199 Lagasse Adolph P
*199 Hudon Fred
*199 New Bedford Tile Marble and Mantel Shop
201 Costa Manuel G J
202 Nogueira Joseph
203 Ryder Walter
203 Hardman Herbert
203 Fojto Louis
203r Sylvia Louisa Mrs
203r Sylvia John B
204 Buba Wladyslaw
**208 County crosses**

**BLISS**
fr 169 Bolton to Dartmouth line wd 6
13 Serpa Manuel

**BLOOMFIELD**
fr Brainard nr Acushnet av east and west wd 1

**BLOWER**
fr 1025 Mt Pleasant west wd 1

**BOLTON**
fr 1648 Brock av to junct Fair Hemlock and Sears wds 5 6
**147 Brock av crosses**
**169 Bliss begins**
**187 Richards begins**

MAIBOHM SIX
The Economical Motor Car. Touring, Roadster, Sedan, Coupe and Sport Model.
Sales and Service HARVARD GARAGE
1564 PURCHASE ST.
NEW BEDFORD, MASS.
Bell Phone 1773.

Old Furs Repaired Remodeled & Redyed

**Fur House of Sidney**
250 UNION ST. Tel. Bell 1976
New Bedford's Most Reliable Fur Shop

We Store Your Furs During the Summer Months



**Bolton**—*Cont*
**203 Norwell begins**
**219 Osborn begins**
**237 Frank begins**
**262 Rockdale av crosses**
271 Amaral Manuel
275 Almeida Joseph
279 Correir Manuel
**283 Circuit begins**
287 Simas Manuel
289 Ahern John
**301 Gosnold begins**
303 Ferreira John
307 Cabral Maria G Mrs
**313 Winsper begins**
321 Furtado Evangeline
321 DeCosta Joseph
325 Souza Antone
327 Mello Antone G
*331 Luiz Jose M G
331 Souza Frank
**331 Jenkins begins**
*339 Tore Manuel
345 Medeiros Joseph
347 Arruda Joseph var
**351 Sagamore begins**
353 Hurley Clifford A
353 Mello Joseph
353 Costa Gabriel
355 Arruda Joseph
355 Pacheco Joseph
**365 Sidney begins**
*369 George Anthony F variety
373 Correia Joseph
373 Correia Manuel
373 Medeiros Francisco E
**379 Dunbar begins**
385 Alfons Antone
385 Cunha Arnold
385 Sylvia Frank
389 Cardoza Manuel V
389 Duprey Fred
389 Howarth Henry
389 Lopes Manuel
389 Varatojo Joseph
391 St Lawrence Ernest var
**391 Swift begins**
**405 Larch begins**
*407 Hemenway Bros teaming
407 Hemenway Joseph
409 Carter Peter
**425 Rivet crosses**
434 Aurelio John P
434 Cabral Alfredo
435 Abreau Manuel
435 Barros John
435 Santos August F
435 Viera Antone
436 Dias Enos
436 Mendes John
436 Perry Manuel
438 Correira Joseph
438 Lemos Bracida Mrs
439 Dias Manuel
439 Duarte Hipolite
439 Roderiques Joseph
439 Silva Manuel D da
439 Souza Mary Mrs
442 Cordeira Joseph
442 Christina Mary Mrs
442 Dias Joseph
442 Ferreria Joseph
442 Luzio Frank
442 Nogurina Augustine
443 Farrar Survulo
443 Borges Joseph
443 Mello Evariste
443 Viera John
443 Viveiros Emedio
443 Souza John
443 Boteilho Manuel P
*444 Perfection Laundry Corp
445 Christian Joseph garage
449 Perry Manuel E fish
**451 Kane begins**
459 Brown Manuel F
459 Francis Louise Mrs
459 Perry John T
460 Oliveira Francisco
460 Mendoza Phillip
460 Souza Antone
461 Borges Manuel T
461 Costa Frances Mrs
462 Benoit Alfred F
462 Lewis Victor
462 Lewis Louisa Mrs
462 Souza Joseph J
465 Clark Thomas
465 McDonald John F
465 McGarrity Charles
**473 Thompson crosses**
480 Amorin Antone S
480 Cardoza Manuel
480 Teixeira Manuel
482 Medeiros Wm
482 Lopes John R
482 Mello Joseph de
490 Vital Antone
490 Goulart Arthur
490 Long Richard F
495 Albert Manuel
495 Cabral Manuel
495 Rebello Henry
496 Grant Richard
496 Clemens Manuel
*496 Wilson Mary Mrs
498 Jesse Manuel
499 Coelho Joseph R
499 Coelho Manuel R
499 Cunha John C jr
502 Miranda Alexander
502 Silvia Manuel K
502 Thompson Harry H
503 Cobrai John S
503 Gomes Manuel
503 Pestana Joseph
504 Correia Antone D
504 Lagasse Louis
504 Matthews Joseph
506 Gomez Batista E baker
507 Arruda Joseph
507 Carvalho Joseph
507 Correia Manuel
507 Lewis Frank
**515 Rockland crosses**
522 Cunha John
522 Fernandes Frank
522 Sullivan Mary A
526 Anglin Wm H
530 Connolly Albert
530 Faria Joanna Mrs
530 Levy Dora Mrs
**533 Fair crosses**
**541 Sears crosses**

**BONIN**
fr 985 Mt Pleasant west wd 1
0 Correia Matthew
0 Desaulniers Joseph
0 Gouveia Manuel
0 Quintal John
0 Teixeira John

**BONNEAU COURT**
fr 204 Sawyer to 23 Beetle wd 2
5 Page Louis
5 Souza Antone
5 Tetreault Mary A
6 Dresner Mary Mrs
6 Drolet Honore
6 Lagesse Sinai
6 Medeiros Martin
6 Place Herbert
6 Priestly Christopher
7 Bernardo Joaquim
7 Carvalho Rita Mrs
7 Costa John
7 Lucas Antonio
7 Santos Joseph
7 Santos Manuel

**BONNEY**
fr 106 Allen to 1320 Brock av wds 5 6
*4 Mosher Edward C
8 Sherman Hattie C
8 Swasey Naomi W Mrs
9 Campbell John P
11 Campbell James tailor
*15 Cummings Charles
*17 Cohen Hyman
17 Gifford John W
17½ Johnson John F
**20 Forest ends**
*21 Craft James F
*25 Haggerty Timothy F
*29 Mein Frederick K
30 Leonard Mary A
32 Moore Alexander
*33 Macreading Lydia A Mrs
*34 Hinckley Ruth nurse
*34 Nichols Georgia Mrs
**34 Sherman ends**
37 Cunningham W E
38 Trojan Athletic Club
*41 Moseley Wm H
*45 Lawrence Thomas A
46 Morris Rose L Mrs
*46 Morris Frank J
51 Leonard Edwin C
*51 Moyer Charles A
*55 Devoll Marianna Mrs
**56 Grinnell crosses**
62 Saxon Albert B
62 Whiteley Janet Mrs
71 Backus John H
71 MacDonald Mary H Mrs
**75 Wash crosses**
*83 Davis Wm E
*85 Shapiro Morris
*85 Willis Ellis S
*89 Wood Thomas F
*95 Galligan Edward C
*95 McKenna Mary A Mrs
*96 Jenks Albert T
*100 Francis Frank E Mr & Mrs undertakers
*100 Francis Mary A Mrs registered embalmer
101 Simpson David R
*101 Gatie Joseph
*104 Rodman Julia Mrs

Bookkeeping, Shorthand, Typewriting, Penmanship, etc. Taught thoroughly at
**KINYON'S COMMERCIAL SCHOOL**
DUFF BLDG., Cor. William and Pleasant Sts., NEW BEDFORD, MASS.

**Giusti Baking Co.** QUALITY BAKERS CAKE SPECIALISTS
"Tommy Tucker"
"Grandmother's" Bread
1395 Purchase St.
Tel: 3283



**Bonney**—*Cont*
105 Armitage George
105 Beveridge Margaret
105 Stowell Herbert B
*108 Fay Myles L
*109 Griffin James
*109 Chace Louis T
**110 Fair crosses**
*111 Leen Philip jr
*112 Murray Hannah M Mrs
*112 Moore Wm J
*113 Levy Wm
*115 Horvitz Louis
115 Medeiro S Rose Mrs
*117 Rubins Julius
118 Carlaw George F
*118 Rose Joseph
*121 Feld Jacob
121 Kravitz Robert
121 Sherratt George
122 Bragar George
*122 Sweeney Wm C
124 Cairns James F
124 Cantwell John
124 Cardoza Manuel
124 Vieira Joseph
125 Marshall Lewis
125 Ryder Wm H
125 Sylvia Joseph
126 Souza John
126 Cotter Ellen J Mrs
128 Rose Antone
128 Garvey Joseph
129 Fraga Frank
*129 Mitchell John S
129 Johnson Charles A
133 Heyes Thomas
134 Lent Manuel F
134 Lima Delphina
137 Haworth Jane Mrs
*141 Stone Thomas
**144 Rockland crosses**
145 Francis Manuel
*145 Sylvia John
*149 McDonald Henry J
150 Jemphrey Mary Mrs
150 Temphrey Mary Mrs
*152 Silva Alexander A
*153 Correa Felix
*158 Ellison Walter T
159 Raymond Arthur
159 Yucht Alexander
159 Cohen Harry
162 Souza Joseph
163 Pacheco John
163 Therien Walter J
*163 Raymond Henry W
164 Angelo Frank
164 Freitas Antone
164 Quadros Domingos
168 Bach Fannie Mrs
168 Sylvia John A
168 Sylvia Lucy Mrs
171 Lopes John R
171 Cordeira Rose Mrs
171 Mello Mary
171 Travers James
171 Medeiros Joseph
171 Travers Mary
*172 Gordan James W
172 Wunshell Adam
172 Chadwick Louisa A Mrs
**172 Thompson crosses**
179 Alves Frank P gro
181 Barrows John T
181 Jacintho Manuel
183 Peters Manuel
183 Sylvia Augusta
183 Costa Joseph
184 Berkman Joseph
186 Cardoza Manuel
186 Domingos Jacintho
187 Costa Manuel
187 Gailey James
187 Galiey James W
187 Luiz Joseph
187 Manha Frank
187 Bolarinho Manuel C
189 Walker John
189 Xavier Joseph
190 Cunha Rosie Mrs
*190 DeMello Antonio C
190 Perry Manuel
191 Medeiros Jacintho
191 Medeiros Jesse
191 Menez Manuel
191 Perry Everett
194 Pacheco Antonio M
194 Joseph Frederick
194 Costa Manuel
195 Amha Alfred
195 Cunha Alfred
195 Menezes Joseph
195 Neves John S jr
198 Chaves Joseph M
198 Soares John
198 Sylvia George F
199 Lacerda Joseph F
205 Frates Emma
205 Vieira Manuel G
205 Vieira Manuel G jr
**207 Rivet crosses**
230 Vieira Antonio V
230 Teixeira Manuel J
**247 Katherine crosses**
252 Madeira Joseph
**252 Winsor ends**
288 Guerette Elzear
288 Cotnoir Louis
288 St Pierre Joseph
**338 Jouvett ends**
**360 Nelson ends**
**389 Brock av crosses**

**BORDEN**
fr 87 Dartmouth to 32 Grove wd 5
*7 Ashley Kenneth V
*7 Ashley Joseph M
*8 Atchison John P
9 Bayreuther John
*10 Nelson Walter H
*10 Maille Arthur J
*10 Nelson Walter H
11 Garthly Wm
12 Colardeau Marie K Mrs
*14 Baker Edward D
15 Smith George H
*16 Chace Arthur M
17 Avila Joseph S
17 Hinckley Benjamin F
17 Hinckley Hannah A Mrs
19 Apsey Charles F
*22 Hurley Wm H
22 Smith Sam
*23 Davoll Mary A Mrs
23 Gillis Laurence A
25 Neagus John P
*26 Goulette Manuel
*26 Harrop Frederick W
26 Kasan Joseph
27 Souza Manuel
27 Wchoskey Herbert C
**27 Bay crosses**
28 Howland Arthur
*29 OBrine Sanford F
32 Kane Mary G Mrs
32 Morse Ansel C
33 Davoll Burton G
*36 Gunderson Hjalmar
36 Heap John W
38 Silveira Joseph J
**39 Allen crosses**
45 Escobar Frank
46 Fuller John H
46 Downey Wm L
47 Martin Antonio
48 Hopkins Leroy C
49 Carlson Gottfrid
*50 Press Frank
*51 Fuller Willis S
*53 Conners John J
54 Perry Manuel R
*58 Shea Elizabeth Mrs
58 Walsh Francis H
*59 Bertram Lawrence E
*59 Bertram John & Sons roofs
60 Perry Joseph R
**63 Bedford crosses**
*64 Jones Charles F F
*64 Winslow James H
*65 Rogers Edward
*68 Fish Frederick R
*69 Bettencourt Maria A
*69 Rogers Annie Mrs
*70 Howland John S
*71 Hammett Harold M
73 Wilde S Perry phys
**80 Grove crosses**

**BOURNE**
fr 115 Fruit to 12 Spooner wd 6
10 Rosa Manuel
12 Baur Andrew
14 Augusta John
15 Mosher Manuel D
15 Foley Michael
16 Quadros Manelel
16 Ramos John u
18 Santos Antone
19 Mello Manuel P
22 Boteilho Joseph
22 Reis Joa
22 Silva Camille C
23 Medeiros Jacintho E
27 Almeida Mary Mrs
27 Amaral Antone A
27 Francis Manuel
28 Raffael Jesse
28 Raffael Leopoldina Mrs
29 Reorganized Church of Jesus Christ of Latter Day Saints
32 Church Edwin W
32 Perry Manuel J
32 Perry Joseph
**38 Thompson crosses**
40 Moniz Manuel .
44 McGinness James J
*44 Simons John
*44 Silvia Antone R
48 Bancroft Margaret Mrs
*48 Gatenby Crawford
*56 Guba Frank
**66 Spooner crosses**

**KING & CO. ELECTRICIANS**
SUPPLIES AT WHOLESALE
1051 ACUSHNET AVE. BOTH PHONES

**The Royal Sheet Metal Co.** Expert Radiator Repairing and Automobile Sheet Metal Work
**309 Acushnet Avenue, Tel. Bell 911**
Sheet Metal Work and Roofing of Every Description — All work called for and delivered



**BOWDITCH**
Changed to Ashley boulevard wds 2, 1

**BOWLES**
fr 2925 Acushnet av west wd 1

**BRALEY ROAD**
fr 4023 Acushnet av to Freetown line wd 1
**0 Wales begins**
0 Sylvia Charles L
0 Reynolds Wm H
**0 Morton ends**
0 Ferrier Samuel
0 Pfeninger Albert
0 Krause Otto
0 White George D
0 Billington John
0 Lindley James W
0 Chase George H
**0 Phillips rd ends**
**0 Freetown line crosses**

**BRANCHAUD COURT**
fr 159 Tinkham to 154 Nash rd wd 1
10 Branchaud Marie Mrs
*11 Gautreau Lawrence
14 Pelletier Peter
*15 Vieira Joseph

**BRANSCOMB**
fr 2109 Acushnet av to Somerset wd 1
20 Palmer Joseph
27 Quintin Poldana
28 Parker Joseph
29 Lepire John
30 Cormier Emile
33 Ovilia Gerard
34 Renault Althanose
36 Parent Norbert
38 Isabelle Ovide J
38 Poulin J Moise
39 Chausse Walter F
43 Fortin Ernest J
45 Ludger Mahen
**65 Conduit crosses**
68 Letendre Hector E
70 Foisy Alphonse
87 Smith John
91 Dupuis Peter N
**125 Felton crosses**
155 Ward Herbert
155 Pounder Wm
160 Weslogs Frank
160 Wyzga Stanislaw
**185 Orleans crosses**
**227 Somerset crosses**

**BRANTWOOD**
fr 4428 Acushnet av to Acushnet line wd 1
0 Kalem Anesti

**BREAULT**
fr 790 Tarkiln Hill rd to west of 1079 Mt Pleasant wd 1

**BREWSTER**
fr 2088 Acushnet av to 849 Belleville av wd 1
48 Poirier David J

**BRIDGE**
fr 136 N Water to Fairhaven line wd 4
**0 Fish island crosses**
**0 Pope's island crosses**

**BRIDGE SQUARE**
junct Bridge Middle and N Water wd 4
*1 Swift & Co whol prov

**BRIER**
fr 427 Rockdale av to 40 John wd 5

**BRIGGS**
fr 365 Rivet to 124 Fair wds 6 5
9 Silveira Anna Mrs
10 Briggs Charles var
11 Kaplan Samuel
12 Silva Joseph O
12 Lima Joseph
12 Sylvia Aldina Mrs
13 Perry Antonio E jr
13 Abrams Samuel
15 Harrop Wm
16 Waldron Misses
16 Donaghy Joseph jr
16 Arrud Mary J Mrs
20 Costa Manuel
20 Ponte Manuel
20 Pye Alfred
24 Vieira Amelia Mrs
24 Peters Joseph
24 Viera Manuel
*28 Kesenbaum Jacob
28 Racine George
28 Spellman Louis
**34 Thompson crosses**
35 Christian Joseph
35 Guy Max
*41 Rezendis Joseph F
41 Gracia Margaret Mrs
41 Gregory Joseph
41 Rezendis Joseph F jr
44 Lightbown Elizabeth Mrs
*44 Smith Wm
44 Vieira Manuel
*47 Rogers Terrance
47 Burke John W
*47 Worden George
48 Sylvia Joseph
48 Callahan Mary
*48 Francis Etta
*52 Baker Philip J
52 Dias Joseph V
52 Sylvia Antone P
53 Legere Albert C
55 Garcia Joseph A
55 Horn Mendel M
56 Silva Antone J
*56 Harrison Harold
56 Correia James
57 Alves Joseph R
57 Sylvia Manuel P
*57 Estrella Bento S
59 Veator Edith J Mrs
59 Mello Joseph J
60 Fonseca Antone P
60 Fonseca Mary C Mrs
60 Munroe John F
62 Cardoza Mary Mrs
62 Jason Manuel
62 Sylvia Jesse
63 Bryant Alfred O
*63 Slater Verena Mrs
63 Worden John A
71 Sylvia Rose Mrs
71 Cordeirra Louis
71 Lawton John P
71 Sylvia Rose Mrs
73 Simoes Joseph F
73 Woolley Thomas jr
73 Vasconcelles Antonio V
**77 Rockland crosses**
84 Antone Andrews
*84 Andrews Edward C
84 Dutra Frank
*87 Perry Rose L Mrs
*87 Sylvia Anthony R
*87 York Harold
88 Avila John
88 Cocking Lawrence
88 Polycarpo David F jr
89 Pacheco Frank
89 Prudence Henry J
89 Silvia Marie Mrs
**98 Fair crosses**

**BRIGGS COURT**
fr 105 Allen north wd 5
4 Tarinsky Samuel
5 Gray Frank L
6 Cohen Samuel
*7 Tripp Jabez D
8 Brightman Frederick C
9 Gracia Manuel S
9 Gracia Joseph S
10 Stevens Henry F
11 Stowell Cynthia Mrs
12 Trinity Antone

**BRIGHAM**
fr 439 Allen to 236 Hawthorn wd 5
*1 Loudon Myer variety
3 London Myer
3r Souza Virginio A barber
7 Douglass Charles
13 Griffiths Herbert
15 King Laura
*16 Pacheco & Ponte prov
**19 Farm begins**
*21 Gurney Frank A
*23 Milhench Joseph L
**26 Bedford crosses**
*27 Barrows Arthur K
*29 Timperly Joseph A
*30 Power Bartholomew garag
*31 Hodgdon Herbert J
33 Sowle Fred D
40 G A & P Tea Co The gro
42 Sylvia Edward C baker
43 Madruga Manuel
*44 Browne Pharmacy The
**44 Elizabeth ends**
*45 Bentley Fred J real est
*47 Gaffney George
*49 Bank Otto Carl
*51 Whittaker Samuel
*59 Fraga Constantino
**65 Ryan begins**
67 Gosselin Aramoza Mrs
*67 Gosselin Joseph I
**68 Tabor ends**
69 Swift Ralph S
*71 White Wm E
*72 Underwood Mary L Mrs
*72 Corey Manuel
*73 Fossett Charles E
**89 Carroll begins**
**90 Priscilla ends**

**ALDEGE CHAUSSE** FUNERAL DIRECTOR AND EMBALMER
Private Ambulance Service
Tel: Bell 1400
Auto 2163

Ford THE UNIVERSAL CAR
Motor Sales Company
Authorized Distributors
SALES AND SERVICE—PURCHASE AND PEARL STREETS
BELL PHONE 5550



**Brigham**—*Cont*
*92 Bailey Alton H
*99 Arnold Allen W
*101 Beach George L
105 Russell Henrietta Mrs
*105 Tilton James A
*106 Hathaway Edward R
*107 Braley Albert C gro
*110 Grenier Armur J
**111 Plymouth begins**
111 Rogers Charles W
*114 Hodgdon Edward J
*118 Almy Julia A Mrs
118 Almy Walter C
**123 Hawthorn crosses**

**BRIGHTMAN**
fr 137 Sylvia to 136 Wood wd 1

**BRIGHTMAN COURT**
fr 113 Velleville rd north wd 1
4 Alexander Joseph
6 Medeiros Manuel
6 Roderigues Manuel

**BRISTOL**
fr 2642 Acushnet av east wd 1
923 Chadonnet Wm
927 Le Claire Ulric
*927 Gagnon Amedee
928 Houle Henri
969 Tremblay Rene
986 Roy Hector
993 Kirkham Mary A Mrs
997 Benoit Wilfred
000 Johnson Zepherin

**BROCK AVENUE**
fr Marine av Fort Rodman to Dartmouth line wd 6
**9 Pease ends**
*15 Andrews Frederick W
*17 Correiro Ennocence R
**55 Hudson begins**
*55 Dockery John restr
56 Acushnet park
**85 Portland begins**
**175 Almshouse la crosses**
**272 Ricketson ends**
**300 Bellevue crosses**
320 Vacant
**332 Aquidneck crosses**
*334 Correia Barbara Mrs
*334 Correia Simon gro
334 Sylvia Manuel
*350 Gilmore Authur W
**358 Charles begins**
371 Howard Arthur gro
**371 Calumet begins**
**384 Allord begins**
**409 Capitol begins**
410 Metcalf Elizabeth Mrs
**412 Apponegansett ends**
444 Blackshaw Wm
444 Bradley James
444 Hayford Myra Mrs
457 Grindrod Samuel
457 Wm Simpson
**457 Oaklawn begins**
457 Robinson Isabelle Mrs
**460 Birch ends**
461 Fortier Cleophas
*467 Melling Herbert
**471 Lucas begins**
480 Dubois Joseph
*482 Kenyon John H
482 Kenyon Robert H
483 Brodeur Paul
483 Sylvia Joseph G
**486 Annette ends**
532 Greenwood Walter
546 Nolan John
553 Hazelwood park
**554 Butler ends**
554 Taylor Thomas J
556 Taylor Mary Mrs
568 Connolly Mary Mrs
568 Kershaw George
568 Seddon Harry
**582 Clara ends**
588 Rodgers Alfred bakery
590 Grundy Wm
590 Baldwin Robert
590 Kempson Joseph E
590 Stirrup Elizabeth Mrs
*594 Barrett Thomas gro
596 Kenworthy James
596 Erickson Eric M
598 Duckworth James
598 Hague Hubert
598 Holt John
607 Fortnam Wm E
607 Tuell Frank P P
607 Pollock Edward A
609 Crompton Robert
**612 Norman ends**
**615 Valentine begins**
620 Wm H Taylor School 352
*629 Robert Camille J druggist
*631 Almond Wm
631 Delaney Edward
631 Farrow David
633 Benjamin P & Son gros
641 Bradley Thomas
641 Audette Frederick
641 Marshall Ellis
**642 Frederick ends**
*648 Evans Harry A dlectssen
649 Brierley Edmond
649 Chadderton Joseph H
649 Turner Charles H
*651 Gomes Manuel J variety
*653 Gomes Manuel J
*653 Lindberg Claus A
653 Middleton George E
*654 Ainsworth Christopher T
656 Etchells John W
664 Gill John S
*664 Marks John S
664 Roberts James W
664 Williams Harold F
**665 Willard begins**
*667 Berry Wm
*667 Holden James H
**672 Dennis begins**
673 Birch Abraham
673 Bradshaw Albert H
673 Brimbley John jr
674 Jackson Harry
*674 Jackson Harry gro
676 Kellett Wm
679 Munroe James
679 Taylor Joseph
*679 Lees James
682 Garside Alice
682 Smith Richard
682 Kenworthy Sarah
683 Charnley John J
683 Owen Rebecca Mrs
683 Owen Robert
683 Sanderson George
686 King Mary E Mrs
688 Carroll H M vulcanizing
**693 Dudley begins**
*694 Brierly Wm J
*694 Southworth Gilbert G
694 Adams Andrew J
*696 Hackett James H fish
702 Smalley Arthur
*705 Alexander Manuel
710 Hemmings James W C
710 Jackson Sylvester
*711 Upton Robert gro
*712 Piche Armand A gro
713 Astin Herbert M
713 McFarlane Elizabeth Mrs
*713 Upton Robert
717 Gee John R
719 G A & P Tea Co The
**720 Rodney ends**
*724 Bernard Francis
724 Parent Michael
**729 Woodlawn av begins**
732 Calderbank Thomas
732 Thornhill Thomas
732 Thornhill Walter
733 Smalley Wm
734 Houle Faida prov
738 Conroy Arthur
*738 Pilkington Thomas
738 Smith Allen O
*742 Mercer Robert R bakery
*744 Hyde John
*744 Wooley John
745 South Baptist Church
**748 Mott ends**
**749 Emery begins**
*754 Fire Station 11
754 Hose 4
*757 Guilbert Eugene druggist
765 Hackett James
765 Harvey Richard
765 Verrett Theodore
*765 Scowcroft James
799 Booth Frederick
799 Middleton James
799 Murray Charles
799 Susey Eugene
799 Murray Mary Mrs
**799 Emma crosses**
799 Rousseau Edmond
804 Barksdale Grover C var
*806 Fitton Martha Mrs hairdr
*810 Fernandes Joseph A
810 Sharples Elizabeth
810 Murphy John
810 Davis Isabelle
*812 Fernandes Winifred dlects
*822 Jarry P Damien
*823 Lafleur Hermenigilde
**824 Ellen crosses**
827 Wood Robert
827 Towers Thomas
827 Holt John
834 Taylor Richard
*834 Middleton John
834 Hill Misses
834 Terry Harry G
834 Taylor George
834 Taylor Clarence H
835 Brindle John
*835 Wilkinson John
844 Connor John T Co gros
**844 David crosses**
845 Pepin Adelard

NEW BEDFORD ROOFING CO.
GRAVEL, SLATE AND PREPARED ROOFINGS
ASPHALT SHINGLES
CEMENTS
MASTIC WORK
167 Hillman St. Tel: Bell 2159

WENTWORTH CLOTHING CO.
MEN'S CLOTHING AND FURNISHINGS
211 UNION STREET. Tels. Bell 999, Automatic 1125.



**Brock Av**—*Cont*
845 Richardson John W
845 Richer Aversite Mrs
854 G A & P Tea Co
856 Airey Jesse
856 Ellison Samuel
856 Roe James
857 Henner Noe
858 Williamson Sidney bakery
860 Godber Robert
860 Sweetman George
860 Foley Patrick E
*862 Noblet George prov
*863 King Harry
*863 Robert John B W phys
*863 Sherman J Clifton
866 Rothera Gertrude
866 Schofield James
866 Welker Margaret Mrs
869 Erlbeck Frederick
869 Fourner Alphonse
869 Lach Frank
869 Newell Charles E
869 St Laurent Alderman
*870 Charette Phillip J gro
872 Carreau Modiste
*872 Bolduc Arthur
874 Hibbert Malcolm lunch
877 Boyssy Ernestine Mrs
877 Cherry Polly
877 Dupuis Ernest
877 Dupuis Joseph
877 Lamoureux Arthur
**877 George begins**
878 Hartley Elizabeth Mrs
878 Owen George
*887 Goulet Firmin gro
*889 Gendron Joseph
889 Goyer Dorique
889 Hacking Sidney
*889 Goulet Firmin
891 Croasdale Thomas barber
895 Lemlin Louis
895 Roy Joseph
895 Lemlin Louis
895 Keating Rose Mrs
895 Spaulding John A
898 Gauthier Arthur Rev
*898 Giguere Joseph E Rev
898 Jalbert Philias Rev
901 Ouimette Ludger
901 Greenwood Kate A Mrs
901 Benjamin Joseph
901 Lepin James
901 Bombardier Ephraim
901 Cooper Wm
905 Crevier Joseph
905 Higginbottom Cephas
907 Grotsch Wm fruits
909 Saulnier Edmond tailor
**911 Warren begins**
925 Faford & Nerbonne dry gd
927 Brunelle Samuel
927 Desorcy Camille
927 Fournier Louisa
927½ Vaillancourt Alfred variety
929 Forand Joseph
929 Lambert Wm A
**930 McGurk ends**
*933 Desautels Hughes contr
**938 Ruth ends**
940 Levy Asher M tailor
944 Slater Thomas variety
945 Davenport Samuel
945 Hanson Emma Mrs
*945 Riley Earl C
946 Taylor Elizabeth Mrs
946 Parent Alfred
952 Limacher Rene garage
956 Le Claire Anton barber
956 Wong Wm laundry
958 Adams Ali fruit
**962 Harmony ends**
963 Kite Elizabeth Mrs
965 Miller Barbara Mrs
*965 Schelter Mary Mrs
968 Shepley Samuel dlectssen
*982 Phelan Bros hdwr
984 Berard Joseph fruit
988 Levy Morris tailor
**999 W French av crosses**
1007 Lees Walter
1011 Farren Roger
*1016 Aspden Emma Mrs hairdrs
1017 Walkden James
*1025 Rock Fred
*1025 Desroches Louis H jr
1025 Letourneau Hormidas
**1025 Thatcher begins**
**1026 First ends**
1037 Costa Manuel
1037 Matthews John
1037 Brasseur Joseph
1043 Souza John L
1049 Barlow James
1055 Da Terra Joseph I
1055 Sylvan John
**1055 Shore begins**
1060 New Bedford Day Nursery
1070 Gagnon Joseph A
1070 Roy Arthur
**1082 Stapleton begins**
1094 Quintin Hormidas
1094 Connolly Emma Mrs
**1116 Margin begins**
1128 Barros John S
1130 Andre Manuel
**1136 County begins**
1179 Cruz Joaquim L
1179 Marks Manuel
1179 Perry Gertrude Mrs
1185 Flores Mary Mrs
1185 Roderiques Manuel
1185 Travers Marion
1195 Carvalho Manuel
1195 Pacheco Emily Mrs
1199 Rapheal Joseph
1199 Monteiro Dioginio
1199r Costa John C
1201 Furtado Joaquim
1211 Souza Wm
1223 Medeiras Antone
*1229 Guerreiro John M
1235 Rose Manuel C
1235 Slattery Michael
1241 Nicholson Thomas
1245 Pimental Joaquim B
1245 Furtado Joseph
1253 Woods Richard
1253 Woods Sarah A
1253 Marsden David
**1264 Crapo ends**
**1320 Bonney ends**
*1339 Page Mfg Co cotton goods
**1434 Orchard ends**
**1458 Rockdale av begins**
1578 Greenwood Joseph
1598 Arruda Frank
**1648 Bolton begins**
**1666 Dartmouth line crosses**

**BROCKTON**
fr east of 151 Lowell to 150 Springfield wd 1
**205 Lowell crosses**
**221 Lawrence crosses**
**241 Hawes crosses**
**267 Prescott crosses**
**291 Oliver crosses**
**315 Church crosses**
**339 Worcester crosses**
**365 Springfield crosses**

**BROOK**
fr 369 Sawyer to north of Tallman
fr 203 Deane to 375 Coffin av and
fr 331 Collette to 372 Shaw wd 1
15 Meadowcroft Wm
**24 Holly ends**
*29 Dawson & Son ice mfrs
32 Delude John
32 Chadwick Harry
36 Thompson Christopher
36 Tracy John
**46 Tallman ends**
**98 Deane crosses**
106 Gomes Olympia
110 Bell Regina Mrs
110 Gaudette Delphine Mrs
110 Roy Hattie Mrs
**120 Coffin av crosses**
131 Barton Richard
**138 Phillips av crosses**
**156 Collette crosses**
161 Catlow Herbert
**170 Davis crosses**
178 Sharples Albert
179 Dwarsky Barbara
179 Heck Joseph
179 Wegscheider John
**186 Earle crosses**
195 Poncelot Joseph
195 Hebert Theodore
202 Bowden Percy
202 Cormier Louis
202 Norton James
202 Shadow John
**202 Hathaway crosses**
203 Beaudoin Lea
203 Bittner Paul
203 Lebeau Remi
206 Ferreira Augustine
206 Mullen John P
207 Blanchflower James
207 Carvalho Antone
207 Riley Ernest
207 Smith Michael
*209 Blouin Jules
209 Sylvia Gustav
210 Cormier Odilon
**220 Tinkham crosses**
227 Ashworth Arthur
227 Alber Joseph
227 Meyer August
*228 Caron Silvio carp
229 Suffern Wm J
229 Hearne Thomas
229 Hebert Philip
**238 Nash rd crosses**
**256 Whitman ends**
**280 Eugenia ends**
302 Dumas Wm

Modern Electric Shop
HOUSE WIRING
FIXTURES, APPLIANCES
Telephone Connection
William J. McGowan, Prop.
12 Newton Street, New Bedford, Mass.

**Standard Plumbing & Heating Co.**
**1068 Purchase Street**



**Brook**—*Cont*
302 Le Blanc Jacob A
302 Picard A barber
**302 Belleville rd crosses**
303 Perks George
306 Fournier Henry J
307 Young Henry
**316 Glennon crosses**
**327 Laurel begins**
**340 Query crosses**
*346 Alie Adelard
351 Harding Elmer E
**360 Central crosses**
374 Lajoie Amedee
375 Gonsalves Jason
377 Williams Millus
**378 Shaw crosses**

**BROOKLAWN AVENUE**
fr 665 Ashley boul to 466 Church
**264 Ashley boul crosses**
**297 Rochambeau crosses**
**314 Milford crosses**
**336 Lafayette crosses**
**358 Maywood crosses**
**398 Church crosses**

**BROOKLAWN PARK DRIVE**
fr 2039 Acushnet av west wd 1
3 Crowin Joseph
3 Towle Frederick H
4 Pickup James
4 Pickup Mary
*5 Pegg Wm jr
7 Sylvia Louis
11 Darwin Otto

**BROWNELL**
fr 219 Grape to 376 Court wds 4 5
**24 Allen crosses**
34 Desjardins Paul
**40 Farm crosses**
**56 Bedford crosses**
60 Nicholson Edward
67 White Linden H
*68 Almond Wa ter
**69 Ryan crosses**
*78 Hughes Thomas H
*79 Converse George M
*81 Hurll George P
**84 Carroll crosses**
*93 Brownell Ulysses G
**98 Plymouth crosses**
**110 Hawthorn crosses**
*131 Browne Frederic T jr
*137 Faunce Charles L
*141 Clarke Edward E
*145 Horvitz Morris
*151 Hanna John T jr
**156 Maple crosses**
**168 Clinton crosses**
**186 Arnold crosses**
*192 Holmes Charles H
*196 Dreher Walter E
*199 Trayes Alice B Mrs
*200 Burns Wm A
201 Bradley Horace D
*203 Peck B Hervey
204 Olsen Harry
204 Olsson Mina Mrs
*205 Richards Arthur H
*206 Smith Charles H
*208 Scott Andrew
*213 Fredette Hormidas J
*216 Alves Manuel S
*218 Fricker Oscar G
219 Johnson Luke
220 Donaghy Hugh L
*223 Green Marshall J
223 Pittsley Herbert B
226 Clegg Edward
227 Carrier Archie
**236 Union crosses**
241 Johnson John A
242 Potter Walter C
*242 Tetreault Joseph
245 Cleary Elizabeth Mrs
*246 Ellis Harry C
*249 Miller Archie R
*252 Rogers Edward L ice
*253 De Grasse Charles H
**254 Court crosses**

**BROWNELL AVENUE**
fr 331 Carroll to 1180 Kempton wds 5 4
291 Croscup George D

**BUCHANAN**
fr 299 Myrtle to 300 Mt Pleasant wd 2
170 Thornber Walter
170 Thornton Arthur W
177 Goldfarb Louis
201 Lague Alphire

**BULLARD**
fr 335 Belleville av to west of 199 Ashley boul wd 1
5 Breault Octave
5 Josephs Solomon
5 Leblanc Napoleon
5 Czarkonsky Michael
5 Czepan Joseph
9 Budro Wm
9 Rutkowsky Joseph
9 Rutkowsky Justin
9 Tetreault Amedee
10 Achanas Simon
10 Joseph Ransen
10 Kristo Joseph
10 Samane Athanasios
12 King Frank
12 Rezip Mato
15 Gelo Arkim
15 Paiva Virginia
15 Kulpinski Casmir
15 Kaminska Wm
15 Politis Spiros
16 Kupe Taila
16 Pashun Shazuvien gro
16 Peters Francis
16 Sari Nelo
16 Cobo Hassen
16 Paskun Shazuein
17 Levesque Theodore
17 Silva Joaquim
17 Paiva Manuel
17 Frank Manuel P
18 Perra Francisco
18 Perry August
18 Alphonse Antone
18 Perreira Francisco
18 Wojkunski John
19 Alphonse Joseph
19 Morairtis Peter
21 Adam Shay
21 Abram Velich
21 Naby Rosho
22 Babineau Francois
22 Collette John
22 Dubois Emile
26 Racine Jules
26 Fourneir Joseph
26 Jacques Eloise Mrs
26 Surprenant Hector
27 Bourque Henry
29 Ferreira Joaquim
29 Medeiros Manuel
29 Pimental Joaquim A
29 Quintal Louis
31 Cabral Antone
31 Sylvia Manuel D
33 Gorka Sophie Mrs variety
34 Moreau Mary Mrs
34 Payette Louis
34 Nolin Elodie Mrs
35 Gorka Sophie
37 Grzelak Thomas
37 Martel Edward
37 Mello Antone
37 Surprenant John
37 Tremblay Peter
37 Lamontagne Alphie
38 Galipeau Alfred
38 Jonis John
38 Davigon Amedee
38 Barriteau Frank
38 Krywobtocki Arthur
38 Normandin Francois
**48 N Front crosses**
54 Dragon George H
54 Couture Ernest E
54 Dagesse Arthur
54 Judd Alfred
59 Agrella Manuel
59 Fonnet Victoria
59 Kulas Victoria Mrs
59 Perreira Francisco
59 Souza Antone
60 Houle J Octave
60 Rainville Peter S
60 Coulombe Arthur
61 Blanchette Napoleon
61 Bourdon Charles
61 Demanche Victor
61 Manville Joseph
61 Manville Armand
61 Nicholas Christos
64 Mroczkowski Bazil
64 Stec Frank
67 Whitman House
**74 Acushnet av crosses**
*77 Gauthier Joseph A
*79 Carrier Rudolphe J undtkr
81 Breton Joseph
81 Lafreniere Joseph
85 Begin Edward H
87 Hamel Joseph
87 Goddu Oscar
91 Langlois Joseph
91 Ledoux Moise L
91 Marion Mary L
95 Vigneault Stanislas
101 Racicot Elie
101 Morin Cryille
101 Bourque Demerise Mrs
105 Fouquette Joseph B
105 Kent Samuel W
109 Harrold Benjamin
109 Larochelle Napoleon
109 Papineau Pierre
113 Kane Mary Mrs
115 L'Heureux Joseph
115½ LePage Emile

**WEEKS BROS.**
PIANO AND FURNITURE MOVING LOCAL AND LONG DISTANCE TRUCKING
HARD AND SOFT WOOD
335 Kempton Street Tel. Bell 6223 NEW BEDFORD, MASS.

The Good Maxwell Sturtevant's Garage



**Bullard**—*Cont*
115½ L'Heureux Napoleon
115½ Rock Joseph
115½ Rock Zechaire
115½ Landry Fred
117 Chausse George A
117 Michaud Demase
117 Poirier Alexander
**122 Ashley boul crosses**
126 Fahey John B
126 Fortin Wm
131 Courtemanche Paul
131 Hebert Eugene G
131 Labelle Aurthur
132 Rocheleau Frederick
132 Rocheleau Arthur
132 Poulin George
132 Gaucher Hormidas
132 Gendron Anita
132 Kane James L
133 Gonneville Eli
133 Heys Albert E
133 Lafleur Manuel
135 Tetreault George
135 Papogzemos Soitiros
135 Vasiliadis Wm
136 Gunderson Martin
136 Lizotte Alma Mrs
136 Streetmater Peter
139 Demers Alexis C
139 Berthiaume Elzear
139 Demers Alexis
139 LeClair Henry
140 Messier George
140 Messier Treffle
140 Messier Omer
141 Schwartz John
141 Trudeau Wm A
141 Dupre George
142 Boucher Sinai
142 Regis Theophile
142 Vaillancourt John
145 Forcier Adolph
145 Richard Mary Mrs
145 Simard Alfred
146 Belohlaock Michael
146 Kalish Antone
146 Majndle Louis
147 Niedzwiechi Joseph
147 Wojciki Antone
147 Xintaras John
149 Cloutier Lucien
149 Courtemanche George
149 La Roche Alphonse
154 Kalisch Rose Mrs variety
158 Nat'l Spun Silk Co gate

**BULLOCK**
fr 95 Willow to 30 Potter wd 2
7 Eccles Thomas
**14 Austin crosses**
17 Hardy Albert
18 Watson John H
22 Foley Katharyn
*22 Wetzel Carl F
*26 Bourbo Wm D
*26 Coupe Horace
27 Bliss Hubert
*27 Dahill Margaret E
28 Nunes M Clarence
*29 Manchester Edward E
*30 Bullen Thomas
*30 Lowe Charles T
*31 Bunney Joseph
**31 Trinity crosses**
34 Reed Wm
37 Taylor Alfred
*38 Rigby Christopher E
39 Borden Raymond
39 Nichols Andrew F
41 Weatherington Alfred
*41 Weaver Milton T
41 Erickson Carl H
**46 Durfee crosses**
*124 Bennett Ernest A
*132 Jackson Mary A Mrs
**144 Mt Vernon crosses**
*151 Hickey Patrick
154 Cunliffe George
*155 Whitelow Samuel
*158 Lord Thomas
159 Mitchell Edwin jr
**160 Athol ends**
161 Newby Louis
166 Smith Rhodes
*167 Margeson Thomas H
170 Poole Eugene B
174 Hollas John Wm
*180 Cropper Ashworth
**181 Potter crosses**

**BUTLER**
fr 437 E French av to 554 Brock av wd 6
*40 Borden Catherine A Mrs
41 Brindle Ralph
*51 Leeman John
*74 Senesac Archibald N Dr
*81 Catterall John
*89 Tetreault Henry
**94 Swan ends**
*104 Bond Wm
105 Barker Emily
105 Barker Misses
107 Logan Elizabeth
110 Astley Robert
*115 Lewin Clara E Mrs
*117 Phillips Allen L
**130 Moss ends**
*133 Blier August
*135 Fauteux Louis Z
137 Stewart John
137 Aspin Edward
137 Whittaker Ada E Mrs
139 Fisher Henry
139 Richardson John
139 Richardson Wm
*141 Clarkson George
141 Coakley John T
**141 Cleveland ends**
148 Beanland Arthur
*148 Walker Fred
*152 Devine John
*152 Norwood Wm
*154 Robinson Fred
154 Robinson John K
*157 Skinkle Arthur W
*159 Neville Thomas
161 Haworth James E
**162 Fern ends**
162 Darcy Margaret A Mrs
*162 Hannigan John
*163 Milotte Alphonse P
163 Bardsley James
165 Jackson John B
*165 Marshall Fred
166 Pacheco Manuel
*166 Lyonnais Raoul
168 Demarias France
171 Perra Louis A
**189 Brock av crosses**

**BUTTONWOOD**
fr 515 Court to 946 Kempton wd 4
*12 Smead Henry J
*12 Smead Etta M
**13 Lake crosses**
*15 Rogers Isaac T
*16 Sequeira Victor J
17 Broadland Ole
*20 Campbell Clarence
*21 Kirby Frank B
*22 Robbins Walter
*23 Walker Frank
*24 Murphy Edward L
*25 Sparrow Hiram F
26 Crapo Walter E
*27 Ames Lavon T
28 Morse Willard
*29 Tattersall Warren
*30 Cooke James S
*31 Adshead Joseph
*32 Winterson Henry B
*33 Fay Roger T
35 Leonard Hannah F
*36 Rau Misses
37 Blossom Frederick A
38 Besse Millage
39 Blossom Louis E
**44 Kempton crosses**

**BYRON**
fr 667 Allen to 226 Ryan wd 5
10 Henriques Severino
10 Nunes Joseph

**CALUMET**
fr 371 Brock av to 394 W French av wd 6
*6 Steele Wm
*11 McAloon Edward
*14 Piche Armand A
15 Bradley Arthur
*16 Barns John J
*16 Carter Louise Mrs
*19 Hettinger Wm
*23 Sparling Archibald E
27 Trepanier Harmidas J
31 Tessier Napoleon
35 Cate Charles F
*39 Brownhill Alfred D
43 Gibson James R
*47 Brownhill Richard A
53 Howard Richard
*59 Livesey Albert
*69 Nelson George
81 Hague Robert
93 Croasdale Thomas

**CAMPBELL**
fr 579 Acushnet av to 436 Park wd 3
5 Sylvia Manuel
*6 Hathaway's Laundry
9 Matthews James
9 Sylvia Katherine Mrs
*10 Enos Fred
10 Fisher Grace L
15½ Darling Edgar W
**16 Purchase crosses**
18 Coleman Mayhew
**24 Pleasant crosses**
37 Pickens Daniel E phys
38 Price Mary Mrs

FIRMAN J. LECOMTE VIM and NASH TRUCKS
LAFAYETTE and NASH PLEASURE CARS
Telephones: Bell 4531--Auto 2187 115 Ashley Boulevard, New Bedford

**Lumber** Est. THOS. W. CROACHER
Sash Doors, Blinds and all kinds
Builders' Supplies
Corner Water and Leonard Streets Tel. connection New Bedford, Mass.



**Campbell**—*Cont*
*42 Hathaway Wm E
*42 Parker Herbert
*46 Ramsdell Frank E
*53 Donahue Joseph
**54 State crosses**
54 Worth Harry W
*55 Schuler Martha L Mrs
56 Wilcox Elmina C
*56 Dexter Howard N
56 Davis Elizabeth Mrs
57 Slocum Maria Mrs
*59 Dixon Henry H
*62 Hathaway Henry C
**71 County crosses**
*75 Cushman Joanna Mrs
*75 Smith Francis N G
*78 Woodland Robert H
79 Conant Mercy F Mrs
*82 Webster Joseph W
*85 Hough George A
*85 Maxfield Asha Mrs
*86 Oesting F Wm jr
*87 Moore Mary Mrs
*88 Perry Laurence S
*88 Gaw Cooper
*89 Hathaway James L
*92 Daffinee John B
*94 Coolidge Jennie Mrs
**97 Summer crosses**
98 Gilmore Margaret Mrs
101 Reed Matilda G Mrs
*101 Taylor Stephen H
**107 Chestnut crosses**
*109 Dingwell Henrietta Mrs
109 Simpson Augustus
*111 Vaughan Arthur S
*113 Corey Agnes Mrs
*113 Wood James
**113 Cottage crosses**
*115 Hewett Charles E
115 Metcalf James
*117 Peck Albion S
*122 Godfrey & Bonneau gro
*123 Chace Horace S
*123 Clark Lydia A Mrs
*124 Howland George L
124 Howland James L
125 Gordon Walter
125 Maudsley George A
125 Mendell Reginald
*125 Young Annie E Mrs
126 Salter Wm F
*126 Silvia John S
*128 Luce Frederick C real est
128 Powers Edwin B
128 Williams Charles A
136 Worgren Charles
136 Worgren Vive
*137 Taber Charles G
138 Houston Edmond A
*139 Luce Sarah L Mrs
**141 Cedar crosses**
*142 Bowen Louis B furn
143 Parks Wm J bicycle rpr
*144 Drew Edmund F
144 Luce Thomas E
*144 Drew Edmund F
145 Knoblock Charles C
145 Parks Margaret Mrs
151 Entin Samuel
151 Andrews Olive Mrs
152 Potter Lester A
*154 Ritchie David F
*155 Negus Mahala S T Mrs
156 Wood Emma J
161 Edmands Wm L
*161 Schabel Joseph
*162 Ryan John H jr
*162 Church Howard L
165 Clough Hazel M
*165 Hadley Hannah M Mrs
*165 Sherman Wilbur G
*165 Phaneuf Hector D
165 Phaneuf Alaric J
165 Sherman James H
165 Sherman Wilbur G
*166 White Albert P
167 Barnes Chester A
*167 Morrill Wm B
*168 Tinkham Clara H
169 Maxfield Charles T
170 Matthews Nelson W
171 Goodwin Oscar R
171 Nunes Amaro
173 Backus Johanna F Mrs
173 Kelley Patrick
173 Nickerson Alberto S
**174 Shawmut av crosses**
*179 Sutcliffe John
180 Dupuis Louise Mrs
*183 Knox Wm J
*184 Judge John F
189 Rogler Charles A
**190 Chancery crosses**
190 Jones Clarence H dogs
*191 O'Brien James J
*192 Hendrikson Andrew
*196 Cree James
*197 Bowen Charles H
201 Francis Wm J
*202 MacIlwain James
204 Apperson Walter H
205 Entwistle Wm T
**216 Park crosses**

**CANNON**
fr Cross nr S Water to 216 Acushnet av wd 5
**1 Holmes Wharf begins**
*1 Wilkinson James jr coal in bags wholesale
3 Leighton Edward
3 Moniz John
**5 S Water crosses**
*5 New Bedford Gas & Edison Light Co power sta
8 Santos Michael
8 Teixeira Frank
9 Lopes Caesar
9 Tavares John
12 Gonsalves Querino J
12 Lopes Christian
12 Silva Joaquina
12½ Lomla Mina Mrs
14 Lopes Marcelino
14½ Andrade Manuel
14½ Ribeiro Julio
16 Andrade Manuel G
16 Antunes Antone
17 Cruz Joseph P
17 Fonseca Mary P Mrs
18 Duarte Anna
18 Lovegrove Willis E
18 Roderiques Benjamin
18 Santos Maurice D
*19 Marr Margaret
**21 S Second crosses**
25 Gomes Joseph
25 Perry Philomina Mrs
27 Cruz Nicholas
27 Santos Nicholas
27 Silva Manuel
27 Soares John P
27 Soares Wm P
*30 New Bedford Vocational sch
***30 Acushnet av crosses**

**CAPITOL**
fr 409 Brock av to 372 W French av wd 6
10 Tschaen Joseph
*10 Eden Wm
*10 La Fleur Louis H
*41 Fregeau Joseph jr
42 Viera John R
42 Darcy Caesar
*42 Hebert Oscar
50 Suprenant Emma Mrs
73 Margerison Arthur
73 Mitchell Nellie Mrs
73 Moda Pannako
73 Hettinger John
76 Butterworth Edgerton

**CARLISLE**
fr 625 Ashley boul to 400 Church wd 1
**30 Rochambeau crosses**
**46 Milford crosses**
61 Chase Helen Mrs
**74 Lafayette crosses**
**96 Maywood crosses**
**110 Seabury crosses**
**132 Church crosses**

**CARLOTTA**
fr 39 Land northwest wd 1

**CARLTON**
fr south of Almy nr Acushnet av to north of Everett wd 1

**CARNEY**
fr 481 Maxfield to 340 South wd 3

**CAROLINE**
fr 175 Parker to 174 Mt Vernon wds 3 2
**65 Tilton crosses**
*68 Peckham Samuel S
*68 Mendell David F
**84 Sylvester ends**
**114 Robeson crosses**
**142 Willow crosses**
**162 Austin crosses**
**216 Durfee crosses**
**298 Mt Vernon crosses**

**CARROLL**
fr 89 Brigham to Dartmouth line wd 5
*47 Zeitz Harry
48 Wick Gregory
50 Batchelder Percy
*51 Dupuis Wilfred M
52 Doyle Henry
*55 Cowden Fred
*56 Wright Sarah J Mrs
*60 Lombard Andrew
*61 Mello Victor
63 Bradley Alfred
*64 Savery Charles
*68 Francis Louis A Mrs

**CRANDON BROTHERS**
Frigidaire
Lighting Plants
Milking Machines
Water Systems
Electrical Appliances
Fixtures
Electrical Contractors DELCO Light Dealers
Phone 5619 Res. Tel's 1557-3 and North Rochester 19-23
816 Kempton Street New Bedford, Mass.

**AUTO ELECTRIC SERVICE, INC.**
Factory Service for
Bosch Magnetos, Westinghouse, Gray & Davis, Connecticut, Auto Lite, Atwater Kent Systems
**25 High Street** Bell Phone 2567



**Carroll**—*Cont*
*72 Barstow Ann H
73 Schultz Annie
73 Francis Wm A
75 Mansfield Edward W
*76 Lewis Harold P
*77 O'Neill Murray
*80 Washburn George E
92 Snow Wm J
93 Morrissey Wm J
96 Coburn Mary E Mrs
*96 Coburn Florence E
**103 Brownell crosses**
*109 Anderton John J
*114 Collins Charles D
*118 Rigby John
*119 Kilburn John F
*123 Swan Wm A
*127 Mahoney Dennis J
*129 Davis Stephen S
**138 Palmer crosses**
138 Carreia Tresdon
*138 Robinson Mary
**164 Reed crosses**
**188 Rockdale av crosses**
**239 Whittier crosses**
**288 Burns crosses**
**331 Brownell av begins**
**344 Dartmouth line crosses**

**CARSON**
fr Dutton nr 1241 Ashley boul north wd 1

**CARVER**
fr 205 Dawson to 260 Tarkiln Hill rd wd 1

**CASWELL**
fr 201 Tarklin Hill rd north wd 1

**CAWLEY**
fr Barnard nr Acushnet av east and west wd 1

**CEDAR**
fr 95 Court to 42 Durfee wds 4 3 2
**16 Court crosses**
18 Beltenoit Mliza Ers
*18 Hois Joseph
19 Union Baptist Church
*22 Manter Bessie N
22 Wood Annie D
23 Parham J Tunstall
23 Thomas Xenophon Dr
24 Luce Jeremiah L
*24 Rider Eugene A
*25 Dantsizen John G
*27 Hamilton Ralph L
27 Niles Abram J
29 Whiteside Rebecca Mrs
*29 Harwood Wm S
33 McDonald Mary
33 Gast Paul A
**34 Morgan crosses**
35 Swift Frank H
36 Barney Harold S
36 Treadup Harriet Mrs
36 Wheldon Joseph
38 Finlan Misses
38 Slattery Patrick
*39 Diamond Mary J
*39 Higgins Annie Mrs
*43 Staton Governor H
*48 De Barros Carl
48 Oliver Clarence W
**48 Elm crosses**
50 Francis Reginald
52 Moore James T
53 Jones Lavina Mrs
61 Stevens Robert C
**62 Middle crosses**
67 Cuvilje Sarah J Mrs
67 Sprott Alma F Mrs
*68 Haddocks Richard A
**68 W High begins**
71 Valentine Freeman
71 Carter John W
75 Alves Louisa Mrs
75 Johnson Sylvia H Mrs
75 Sadler Leon E
76 Charles Vivett
76 Hurd Joseph
79 Dennis Manual R
80 Loving Ella Mrs
80 Moore Charles A
80 Offley John W
81 Carlen Oscar
81 Macomber Edward C
82 Bargasse Lewis C
82 Harrison James F
82 Robinson Wm A
82 Pell Walter D
82 Walter James B
83 Dias Margaret H Mrs
83 Henderson Mary A Mrs
83 King Florence M Mrs
84 Pina John boot black
85 Maucioni Charles tailor
86 Abbott Frederick A baber
**90 Kempton crosses**
91 Dyer Jessie W
91 Weeks Bert
*96 Jones George W
*106 Befuhe John F
**106 Mill crosses**
107 Douglas Lizzie Mrs
*107 Oliver Garrison L
107 Williams Rhodes T
108 Osborne Mary Mrs
110 Lewis Mabel L Mrs
111 Bryan Horace H
111 Barbour Albert J
114 Cook Florence E
*114 Ritter Adelaid Mrs
115 Russell Edward E
**115 North crosses**
117 Gifford Ruth A Mrs
120 Hayden Edward D
121 Monterio John
121 Revallion Wm
123 Gomes Peter
*123 York Wm
*124 Andress Benjamin A
127 Lacerda Thomas
*127 Lloyd Wm B
128 Bryon Annie M
*129 Howland Sarah F Mrs
*132 Hubbard Sarah E Mrs
135 Johnson Laura A Mrs
*135 Place Leonard L
*135 Tripp Carrie E Mrs
136 Jones Wm F
**137 Hillman crosses**
*141 Frawley Edward F
*142 Donaghy Alexander var
143 Healey John C
143 Wilcox Susan Mrs
144 Donaghy Alexander
*146 Almond Wm
147 Clark Ernest
*148 Ellis Frank E jr
151 Johnson Onslow
151 Souza Arthur E
151 Wilbur Amelia Mrs
152 Smith George T
*155 Guinn John C
155 Guinn Stanley N B
155 Ellis Harry R 2nd
156 Scarborough Elizabeth W Mrs
*157 Johnson Albert J
*158 Dade Isaiah C
160 Lucas Everett E
167 Foster Wm J
**169 Maxfield crosses**
170 Cedar St School 407
171 Pina John
171 Runnells Bernard
173 George James
173 Vidal Emile
174 Ellis Clara L Mrs
174 Cannon Frank W
177 Johnson Walter
178 Smith Elizabeth
*178 Lowther Wm H
179 Jackson Albert H shoe rps
185 Besse Lemuel F
185 Borden Annie Mrs
**186 Sycamore crosses**
*187 Wood George A
*191 Brown Wm L G
*191 Brown W S florist
*192 Lawton Albert W
*193 Fogg Frederick E
197 Murray John F
198 Blackwell Charles H
198 Johnson Joseph
199 Ellis Frank E
*201 Grew John W
201 Herman Julius F
*202 Becker Charles J
202 Becker Leslie E
204 Harper Sarah E Mrs
*206 Ellis Frank E jr shoe repr
*208 Morrill Wm B variety
**210 Smith crosses**
212 Moquin Henri barber
*214 Boomer Amy C
*216 O'Brien Timothy J
217 Bailey James E
219 Manchester James B
225 Gooding Charles H jr
227 Bowen Sarah E Mrs
*229 Bowen Louis B
**231 Campbell crosses**
233 Hewitt Everett L
*239 Drew Moses C
239 King Elizabeth D Mrs
240 Louis Thomas W barber
*244 Luce Walter A L gro
*245 Luscomb Isabella
246 Chaves Manuel V
*248 Inman Harry C
**249 Willis crosses**
*252 Koster Jacob gro
*253 Tripp Norris H metal cntr
258 Haynes Chester B
*269 Cowing Clarence E
*271 Lilley James E gro
*273 Richardson George C
*273 Crabtree Frank
273 Richardson & Crabtree used cars
**274 Parker crosses**

**C. E. Beckman Co.** **AWNINGS**
**15-35 Commercial Street** **Tel. Bell 5010** **Hammocks** **Tents**

AUTOMATIC TELEPHONE CO. OF NEW BEDFORD
43 WILLIAM STREET
AUTOMATIC TELEPHONE BUILDING

E. H. ROLLINS & SONS : Founded 1876 : Investment Bonds
200 Devonshire Street, Boston Room 3 Cornell Bldg., New Bedford Telephone Bell 5954



Cedar—*Cont*
*274 Berard Napoleon J jr drugs
276 Murphy Thomas J
*276 Berard Napoleon J jr
*278 Barrett John R
*279 DeMoranville Dennis
280 Godbout Edward baker
*280½ Godbout Edward
*280½ Maxcy Wm
*282 Donovan Matthew
*283 Jennings Cora Mrs
283 Reed Leander M
*285 Darling Wm M
*285 Soule George A
286 Boomer Cynthia F Mrs
286 Viens Edward L
287 Bettencourt Frederick E
287 Mosher Mary E Mrs
*290 Simmons Thomas E
*292 Mitchell Andrew F
*292 Mitchell Bertha L Mrs var
294 Leonard James
*294 Levesque Joseph
295 McLean James
295 Leonard Peter
*295½ Leavitt Charles L
*297 Kelley Wm L
297 Ross John
298 Norton Patrick J
298 Wood Mary F Mrs
300 Hurll John E
300 Wood Clarence D
301 Freeman Wm N
301 Hayden Parthenia Mrs
302 Lavoie Henri barber
*303 Cornell Schuyler C
303 Brownell Sara H
304 Ross George N
*304 Murphy James P
305 Covill Charles
305 Richardson Laura M
308 Puritan Grocery Co
**316 Locust crosses**
319 Cashman Thomas
319 Manchester Stephen F jr
321 Weller Clara L Mrs
321 Westgate Frederick D
*322 McCullough Frank B
323 Como Napoleon
324 Schneider Raoul O
325 Marvel George
325 Potter Thomas A
*326 Ritchie Rachel
327 Marshall Lewis
*327 Read George P
**327 Maitland begins**
*328 Tripp Charles H
*328 Prifogle George E
329 Burns Robert T
329 Danesch Mary Mrs
330 Reynolds Edward A
*330 Johnson Clinton A
*331 Brownell Sherod M
331 Powers Philip A
332 Tetreault Alphee
332 Paquette Simon J
*334 Quinlan Thomas J
335 Tynan Sarah J
*337 Frawley Rose M Mrs
*338 Lyons Thomas H
*340 Fatull Peter
341 Trawley David E
*341 Hewitt Everett L
342 McIntyre Margaret A Mrs
*343 Cotter Mary T
343½ Vacant store
344 Connor John T Co gros
*344 Thomas Walter N
344½ Connor John T Co gros
345 Chaney Simeon N W var
346 Goldrick James F
348 Leontire Alex barber
348½ Hargreaves Wm prov.
**350 Robeson crosses**
350 Karcher Abbie Mrs
*350 Pickett Thomas P
*355 Riley John E
*358 Luce Walter A L
358 O'Hara Thomas F
*360 Hutchinson Wm F
*360 McDermott Charles W
*360 McNelley James A
*360 McNulty Thomas
*361 Knowles Elizabeth A
363 Krumbholz George A
**366 Willow crosses**
366 Plummer Margaret J Mrs variety
*367 Lavoie John B
367 Farley Peter
367 Ogden James H
370 McCartney Wm
*370 Schlais Leopold
371 Beaudry Romeo
371 Knowles Joseph
371 Laberge Manuel
*372 Clark & Herzog plb & htg
374 Vacant
375 Calnan Katherine
375 O'Brien Ellen
376 Lang Wm J gro
*377 Otis Edward F druggist
**378 Austin crosses**
378 Gagnon Eugene
379 Bardsley Caroline H
379 Ellis Washington P
379 Lang Wm J
379 Peters Antone L
381 Ellis Washington P sh mkr
382 Riley Catherine A Mrs
382 Tripp Effie M Mrs
383 Brophy Edward O
383 LaPlante Wm
383 Parkinson Wm
386 Bischko John
386 Shannon Nannie
386 Thompson Samuel
389 Gifford Margaret Mrs
389 McWhinnie Margaret Mrs
*390 Hickey Margaret Mrs
*393 Geary & Geary gros
394 Graham Charles S
394 Miller Thomas
395 Demaranville Gilbert
397 Allen Wm R
397 Joseph Frank
*400 Dalrymple Edward E
402 Washburn Winfred R
**402 Collins ends**
**405 Trinity begins**
*407 Johnson Levi R
408 Rouse Stanley W
408 Valladoa Frank B
410 Kent Mary E Mrs
*411 Hill Herbert D auto rpr
*411 Hill Wm
*411 Whittaker James M
*412 Gifford Samuel F
413 Sullivan Patrick
413 McCarthy Patrick
*414 Hilton Thomas E
415 Kenney James
**417 Durfee crosses**

**CEDAR GROVE**
fr 91 Belleville av to 156 Mr Pleasant wd 2
**102 Belleville av crosses**
104 Ansay Arthur
104 Dion Joseph
104 Jaminsky Michael
104 Jennings Martin F
104 Nuseck Anthony
104 O'Gara Peter
104 Pocrifka Mary Mrs
104 Romanowicz Stanley
104 Rymsaswicz Joseph
104 Vasco Jose
108 Cardoza Sylvester
108 Devlin Mary
108 Coury Frank
108 Januario Jose
108 Medina Antone
108 Santos Joseph
108 Silva Joseph
115 Moura Anthony
115 Nunes Manuel
115 Praedo Drusilla Mrs
119 Carvalho Joseph
119 Costa Augusta
119 Martin Antone
119 Ferreira Matthew
119 Lucas John
119 Mendes Antone
119 Oliver George
120 Salusky Nathan
120 Morris Manuel
120 Carneiro Antonio A
120 Wajda Stanley
124 Slovak Anthony
124 Slovak John
124 Wisniewski Stanley
125 Printschuh John
**125 Cotter begins**
126 Rymut John
126 Smola John
126 Piedack Michael
131 Aguiar Joseph F
131 Cambra Joaquim
131 Galowiz Frank
132 Bloom B Moses
132 Mattos Manuel
132 Pontes Marks
132 Pucisno Michael
137 Smith David
137 Reich Benjamin
137 Pavao Joseph
137 Woodman Frank
138 Kercakarakos Charles
141 Polansky Maurice
141 Cohen Sarah
141 Cohen Meyer
141 Kapner Hyman
**152 N Front crosses**
154 King Wm
154 Tsoprakes Charles
154 Langlois Leonidas J
154 Lavoie Jules
154 Leclair Eugene
159 Lapierre Henry
159 Stupalski Joseph
162r Lefthowicz Henry
162r Shalski John
164 Boldigus John
164 Sonales John

PELEG H. SHERMAN 505 COUNTY ST.
FUNERAL DIRECTOR AND EMBALMER
OFFICE PHONES Bell 690-W Auto. 1305
RESIDENCE PHONES Bell 690-R. Auto. 1306

**Squire S. Davis Co.**
Tel. Bell 874 416 Acushnet Avenue
DISTRIBUTORS OF Franklin MOTOR CARS



**Cedar Grove**—*Cont*
164 Smalicz John
165 Zelinski Adam
165 Zelinski Anthony
167 Jalbert Joseph
167 Marchessault Joseph
167 Clarence Brandie Mrs
**167 Howard begins**
174 Vacant
176 Motta John
176 Zigiel Andrew
179 Golda Blaza
180 Faferfara Joseph
180 Shetkowski Mary
180 Mishar Barbara Mrs
184 Chapelle du Calvaire
194 Cabral Manuel
194 Matyianowski Walter
194 Medeiros Manuel
195 Cedar GroveSt School 402
196 Calvary Chapel
200 Haberek Catherine
200 Paiva John
201 Blanchette Stanislaw
201 Butterfield Ralph
203 Finch Mary
206 Mailloux Pqul
206 Masola Stanley
208 Mailloux Prosper
208 Plaschak Michael
209 Bertrand Napoleon
209 Laventure Joseph
210 Krvolek Stanley
210 Steligo Stanley
211 Graves John
211 Brillion Edeas
211 Lakevich Ignace
212 Rolnick Paul
212 Pyteraf Michael
212 Pilis Waiszynier
214 Vacant
216 Tremblay Narcisse tmstr
217 Duquette Ernest
217 Hamel Henry
221 Arseneault Joseph
**226 Acushnet av crosses**
245 Wilkinson George V barber
247 Bibeau Louis O
247 Racette Edmond U
253 Ironsides Elizabeth Mrs
253 Prija Josephine
253 Sullivan Stephen H
254 Bessette Rachel
254 Brody Robert
254 Lareau Edward
256 Kearney Wm
256 Dempsey Joseph
257 Coyne Michael
257 Gotham James E
257 Kenney Patrick J
258 Hampson Thomas
**258 Ashley boul crosses**
258 Martel George
274 Arendt Walter
274 Wirziarski Joseph
274 Czubek John
275 Strojny Stanley
279 Baviesh John
279 Podsalo Andrew
279 Joworek Eugene
279 Alberski Stanislaw
279r Pelc George
280 Barishefsky Joseph
280 Fortin Justinin
280 Levesque John
280½ Fortin Alphonse
284 Meduski Joseph
284 Pawelezyk Grazella
284 Tworij Michael
288 Barriteau Victor
288 Perillo Antonio
288 Pritchard John
288r Peck Frank
288r Pelletier Rose A Mrs
288½ Lamontagne Theophile
292 Gerry John variety
292 Stopka John
292 Szopa Carolina Mrs
**297 Blackburn begins**
300 Talarico Charles
**301 N Y N H & H crosses**
**312 Purchase crosses**
324 Radorio Rachel
324 Shanahan Hugh
324 Pietavino Peter
330 Gagliardi Palestino
330 Giordano Raffaele
330 Spadazzi Rita
330r Cantelli Paul
330r Finni Geremia
344 Snape Margaret Mrs
344 Russell Arthur L
344 Anderton George
344 Groh Abraham
344 Groh Maurice
344 Potts Joseph
344 Potts Thomas A
344 Russell Arthur L
**344 State ends**
346 Cummings Rose V
346 Hollywood Patrick
346 Marshall Frank H
350 Lareau Edward
350 Pittsley Arthur
356 Egan John
356 Gilmore Wm
356 Stevenson Richard
366 Lewis Margaret Mrs
366 Lenhart Mary A
**367 County crosses**
373 Bannister Joseph H
373 Cooper John
374 Horenstein Max
374 Perreault George
374 Vegan Herbert
383 Boardman Horatio
383 Boardman Margaret
383 Boardman John W
396 Fernandes John
396 Antone Joseph
396 Caton John
*397 Lipson Sarah E Mrs
*399 Baldwin Walter
399 Holmes Samuel
404 Connor John
**405 Reynolds crosses**
428 Mellor Percy
428 Reedy John
428 Reul John
429 Entwistle Wm W
429 Garrity Wm
429 Morgan Ernest
432 Fell Charles
432 Majndle Wm
432 Pollitt James W
433 Brown John C
433 Stones Henry
433 Schick Leo
436 Bourbeau Silva
436 Doyle Andrew gro
436 Everett James
436 Leclair Adelard
437 Blackburn John
437 Duckett Edmund
437 Coates Samuel
**461 Myrtle crosses**
476 Conway John T
476 Howarth Wm W
476 Kane John A
479 Harrington Jeremiah
*479 Hackett Wayne
479 Mullins John
*480 La France Philip
*482 Faiella Enrico phys
483 Cross Thomas S
*483 Hoyle John H
*483 Moreau Delphis jr
**502 Summer crosses**
**534 Mt Pleasant crosses**

**CENTRAL**
fr 61 Conduit to 124 King wd 1
16 Hawkshaw Mary Mrs
16 Hudson James
20 Cormier Damien C
22 Plante Frank X
24 Fletcher George
26 Bolduc Joseph
31 Ferreira Antone P
35 Bosse Adelard J
35 Riley Michael J
37 Bosse Adelard J
38 Lacey Philip
39 Gill Wm
39 Harwood Hannah Mrs
42 Bachand Louis E
43 Petty Henry A
43 Walker Thomas
45 Dubuque Arthur
*45 Methe George A
46 Newsham Joseph
47 Letendre Edmund
47 Letendre Wilfred
50 Tomlinson Thomas
51 Sylvia Joseph
54 Warrington Harry
55 Irwin James
58 Smith Thomas
59 Jason Antone
62 Meeking James
66 Daigle Augustine
80 Demanche Napoleon
82 Vacant
**88 Acushnet av crosses**
103 Bradshaw Kate A Mrs
103 Leger Peter
106 Lecuyer Joseph S
107 Nolan Mary Mrs
*107 Pelletier Napoleon
*114 Bartholomew Ferdinand
**116 Concord crosses**
124 Poulin Philbert
128 Arcouette Frank
131 Adam Philisa
131 Guimont Charles
*132 Barao John
135 Bessette Joseph M
*135 Tremblay Israel
*136 Senesac Guy
*139 Allen Ernest A
139 Comerford Rae V
*140 Charpentier C Henri

**JAMES A. GROURKE**
Bell Tel. 6538
Accountant
Income Tax Specialist
Auditor
Room 202 Olympia Building, New Bedford, Mass.

**AKIN-DENISON CO.** 231 Union St., 129 Cove St. 1218 Acushnet Ave. Walnut, cor. Water
**Paints - Oils - Varnishes - Brushes**

Mr. & Mrs. Frank E. Francis Undertakers and Registered Embalmers
MOTOR AND HORSE DRAWN SERVICE DAY AND NIGHT CALLS ANSWERED
100 BONNEY Tels. Bell 5424 and Bell 2996M.

WORDELL & McGUIRE CO.
CLOTHING AND FURNISHINGS FOR DAD AND HIS LAD
778 PURCHASE STREET At The Sign of the Street Clock.



Central—*Cont*

148 Labrie Jessie Mrs
148 Isabelle George
*149 Lafferty John A
152 Vacant
157 Bergeron Hormidas
158 Bachand Claire Mrs
158 Bultot Jean
158 Le Blanc Eugene
158 Morrell Wm M
158 Fauteaux Wilfred
158 Trahan Emile
*159 Turcotte Edward E
161 Provost DeForest
164 Bedard Hilaire J
164 Lapointe Joseph
164 Quillette Phydine
165 Bacon Edward
*168 Clayton Margaret H Mrs
168 Godard Napoleon
168 Lemieua Wilfred
169 Barlow Mary Mrs
173 Hilditch Samuel
174 Bergeron Hormidas
174 Counsell John
174 Cutler Arthur
175 Saulnier Hyacinthe
177 Pepin Donat
**180 Arlington crosses**
184 Poirier Peter R
186 Souza Joseph H
192 Kershaw Thomas
193 Melanson Jude
*196 Medeiros John K
197 Bennett Albert
200 Auclaie Amedee
201 Foster Isabella Mrs
204 Champagne Wm J
204 Finch Albert
205 Ramsbottom Archibald
208 Nadeau Alfred
*208 Vezina Hector A
209 Wade John W
210 Languirand Wm
212 Rioux Alfred J
213 Haworth Wm
214 Houghton Harold
216 Houghton John jr
*217 Cousin Victor
**228 Ashley boul crosses**
*232 Richard John B
234 Lizotte Emile
245 Turner Joseph
245 Trepanier Anthony
245 Blecher Francois
247 Shaw John A
254 Stys Michael
260 Blanchard Philias
*276 Blue Ribbon Laundry
276 Lang Julius
**292 Brook crosses**
304 Hamel Amedee
308 Deshaies Alfred
336 Mosko Antonio
**358 Church crosses**
**370 King crosses**

CENTRAL AVENUE
(See Central wd 1)

CENTRE
fr 100 Front to 32 N Water wd 4
*15 Brightman Bros paint mfr
*27 Hathaway D L & Son bldrs

CHAFFEE
fr east of 2774 Acushnet av to west of 976 Church wd 1
000 Bourgeault Victor
000 Savaria Joseph
000 Catanho Vincent J
000 Berube Antoine
000 Rock Origene
000 Gonsalves John R
**000 Acushnet av crosses**
000 King Thomas
633 Lamontagne Joseph
637 Boyes Joseph
1022 Souza John
1026 Cosmos Andre
1026 Cosmos Henry
1034 Loranger Pierre S
1034 Tripp Herbert L
000 Langton John
1045 Wiles Douglas
1049 Rezendes Joseph
**1054 Ashley boul crosses**
**1064 Carson crosses**
**1082 Wendover ends**
**1102 Oswald ends**
1122 Arruda John S
1113 Lagesse Sinai
1113 Masse Joseph
**1130 Heywood ends**
**1158 Coyne ends**
**1164 Wildwood rd crosses**
**1230 Church crosses**

CHANCERY
fr 133 Hawthorn to 184 Robeson wds 5 4 3
24 Flynn Thomas C
*24 Smith Bernard P
*25 Greene Fred W jr
**26 Maple crosses**
31 Lincoln Clifton H
*36 Tripp Edna A
39 Horr Mary
*47 Goss Robert A
**48 Clinton crosses**
49 Francis Wm J
49 McMahon James J
49 McMahon James
50 Handley John H
*51 Fuller & Howard auto rpr
*52 Martin Byron S
*52 Downs Emily G Mrs nurse
*52 Francis Lillian nurse
**58 Arnold crosses**
60 M C O F Hall
61 Barrett James J
61 Moran Ellen Mrs
62 Doran Samuel L
62 Cleveland George H V D
63 Noble Frederick W
63 Sylvaria Arthur
*64 Sweet Herbert L wood
*65 Dexter John garage
67 O'Leary Margaret
67 Sampson George W
68 Carr Cornelia
68 Gonsalves Manuel
*71 Fredette Joseph H
72 Chase George F
*73 Howland S D & Co towel sup
74 Fitton Wm
77 Camara Joseph
77 Judson Delia
78 Donaghy Annie Mrs
81 Robinson John B
*82 DeWolf Charles H
83 Barrows Frederick S
*83 Cook John F
*85 Brady Thomas
*86 Brightman Kenneth H
*86 Crapo George W
*86 Howland Stephen D
*87 Hopkinson Arthur M
*88 Wilder Wm S
*89 Davis David D
89 Jones Philip H
**102 Union crosses**
103 Dyer Earle O
*103 Taylor Walter J
*107 Coxen Charles H
*107 Farris Carrie E Mrs
*114 McAfee Emma A
*115 Gay Harry M
*116 Townsend Walter R
*117 Paul George H
*118 Mullaney Angela Mrs therapist
*119 Pierce Margaret A
**122 Court crosses**
*129 Privoff Hyman
*131 Rubinstein David
*132 Acme Laundry
133 Marmaros Sam
*135 Captain Christopher
*137 Mitchell Theodore E
139 Metcalf Frank M
**140 Morgan crosses**
142 Pompier Victor J
142 Hautman Peter
*144 Vancini Frank
*147 Anderson & Olsen heating
150 Dutton Edward
*150 Begley Edward J
152 Fortuin Henry K
*157 Olsen Olaf M
*157 Craig John E W
**160 Elm crosses**
*162 Riley John S
*170 Dow Wm A
170 Bradshaw James E
170 Taber Philip A
*178 Sylvia Constantine M
**178 Middle crosses**
182 Spooner Arthur C
*183 Almy Louis H
*183 Potter Daniel Y
*184 Hennessey John J
184 Wampler Clarence O
*185 McCarthy Cornelius J
*185 Healey Edward H
*186 Gardner Charles E
186 Cunningham George W
187 Winsper John B
*187 Crowell Theodore P
*188 Smith Elias G
*189 Flaherty Ellen Mrs
190 Harlow Henry pntr
191 McGreevy Mary Mrs
191 Bishop Wm E
192 Bulgar John jr
192 Busby Clarence O
*193 Phinney Otis B
*193 Neagus Melvin
194 Carter Frisby A L
194 Minot Eustace L
194 Williston Hiram L
**202 Kempton crosses**
205 Frost Gertrude M Mrs
207 Slocum Wm L jr

"Exide" BATTERY SERVICE
Giant Storage Battery Co. 498 County St., New Bedford
Telephone 4180

PAINT and HARDWARE
Bell Phone 4233.
NORRIS
738 PLEASANT ST.
Opp. New Hotel.



**Chancery**—*Cont*
210 Colwell Sarah J
*213 Perry Lydia A Mrs
213 Wilson Danial
213 Tripp Lydia Mrs
**214 Mill crosses**
219 Shaw B Summer
223 Taber Louise Mrs
224 Cobb Rufus B
224 Frizzell Amasa R
227 Mendez John
235 Swan Walter A
**236 North crosses**
239 Blackwell Emily J Mrs
240 Keach Thomas R
242 Rooks Charles A
242 Wall Emma Mrs
243 Gonsalves Lilia Mrs
*248 Fabio Wm M & Son trkg
249 Goodwin Oscar H
250 Kilton Julia I Mrs
*256 Wright Caroline E Mrs
**260 Hillman crosses**
**275 Keen begins**
**288 Maxfield crosses**
299 Bates Benjamin M
299 Forrester Joseph L
299 Haskins Charles A
299 Tracy Mary P Mrs
306 Nelson John F
**307 Sycamore crosses**
308 Plant Ernest
311 Foley Thomas
313 Crapo Thomas A
315 Norris Wm N
317 Weeks Chester
319 Mahoney Ellen Mrs
**326 Smith crosses**
*341 Wilcox Willis R
**350 Campbell crosses**
367 Gomes Mary E Mrs
371 Gifford Frederick G
**372 Willis crosses**
373 Gabriel Samual E
374 Smith Carleton
*374 Sullivan Cornelius B
*374 Spooner Harry L
375 Magnett Emma B Mrs
*404 Boyle Daniel J
*407 Buckley John P
*408 Macy John S
411 Reardon Patrick P
*411 Cox Owen J
415 Lawton Richard E
*415 Burke Harry
**416 Parker crosses**
*419 Murphy Patrick
426 Hurll Daniel
*427 Canavan Patrick
428 Coffin Earle L
*434 Rose Henry
434 Motta Wm
443 Shaw Ida Mrs
445 Hutchinson George
*445 Hall Lewis
446 Lawrence Mary
446 Sylvia Joseph A
449 Barlow Samuel W
*449 Moniz Mary Mrs
456 Mendell David T
*457 York Alfred H
*461 Metcalf George F
*463 Stafford G Malcolm
465 Cowen Marshall L
**466 Tilton crosses**
469 Lindley Charles
*471 Hoyt James H
*471 Sawyer Albert H
*475 Connell Daniel A
475 Cowing Clarence H
**483 Sylvester begins**
487 Davis Ellen F Mrs
*487 Santos Antone
*491 Kelly Joseph
*491 Seddon Arthur J
**501 Robeson crosses**

**CHARLES**
fr 356 Brock av east wd 6
163 Payton James B
*163 Whittaker Fred
*167 Hilton Nellis
167 Payton Harry
171 Brown Thomas
171 Hollywood John

**CHATHAM**
fr 257 Dawson to 328 Tarkiln Hill rd wd 1

**CHEROKEE**
fr 4207 Acushnet av to East wd 1
**51 Morton av crosses**

**CHERRY**
fr 47 S Sixth to 394 County wd 5
**18 Howland ter begins**
**27 Seventh crosses**

**CHESTER**
fr 483 Hillman north wd 3

**CHESTNUT**
fr 319 Kempton to 50 Robeson wds 4 3
*6 Green Nellie A
6 Kydd Laurence
*11 Morgan Arthur D
**13 Mill crosses**
*15 Kenworthy Clara Mrs
*17 Davis Charles E
*21 Taber Hattie E Mrs
25 Hubbard Catherine Mrs
*27 Tompkins Clara L Miss
27 Smith Alfred E
**28 North crosses**
30 Pierce Julia R Mrs
30 Hunt Julia A
*35 Wilde Ezra C
*39 Manchester Wm F
*40 Moore Robert S Rev
*44 Sauve Arzelia L
*45 Webber Harvey H
47 Potter Charles W H
47 Dumas Fred F
**48 Hillman crosses**
*53 Hammet Valmour A var
54 Sisson Emma B Mrs
*54 Haskins James L
*55 Vaughan Charles E
59 Huxford Charles B
*60 Pitman Wm H
*61 Reed James A
*64 Wright Ella L F Mrs
65 Hoyle Charles
65 Hurley Bridget A
*69 Haskins George W
*69 Watson Mary B
**70 Maxfield crosses**
*74 Laughlin Eliza G Mrs
*78 Ruggles Clara Mrs
*79 Allen George E
*81 Morrill True C
*82 Baker Sarah S
*87 Lewis Burton A
*89 Morton Walter P
**90 Sycamore crosses**
*95 Haskins Elmore P
95 Haskins Susan F
*96 Crocker Thatcher B
*100 Smith Wm
101 Howland Sarah M
*101 Brightman Anna A
*103 Look George E
*103 Lawton Robert T
*106 Sharples Arthur W
*107 Tarr Wm
109 Wright Charles H
109 Babcock George A
**110 Smith crosses**
116 Flannery John
116 Southworth Josiah
117 Woodland Robert H gar
*120 Forbes Thomas H
126 Fuller Nelson
*127 Perkins John A
*130 McMann Hugh
*131 Brown Harry A
131 Sequin Felix C
**131 Campbell crosses**
*133 Fairbrother Hazel
*133 Geddis Wm
*134 McAuliffe Catherine I Mrs
*135 Douglas Fred
*135 Kavanaugh Thomas F
*136 Allen Edward F
*136 Church Eunice S
137 Gifford Emily M Mrs
*137 Swift Obed N
*139 Paine Albert C
*139 Briggs Arthur S
**140 Willis crosses**
*141 Bunnell Alva H
*141 Heap Mrs A E
*154 Mickell Sarah M Mrs
*156 King Edwin R
163 Tripp Nathaniel A
*164 Mahoney Patrick J
*166 Davis Charles F
**176 Parker crosses**
185 Westgate Amelia F
*186 Benoit Edward F
186 Sylvia Joseph F
*187 Dunham Winthrop L
*189 Sanford Frank P
190 Irving James E garage
**200 Pope crosses**
*203 Tripp Mary E
203 Dean Joseph G
206 Gillespie John R
206 Kane James E
*209 Watkins Charles F
*210 Carley Howard R
*211 Corey Wm S
*211 Finn John T
213 Treadup Herman L
*213 Gilmore Wm
**214 Locust crosses**
*218 Wilson George F

NEW BEDFORD BOTTLING CO.
NEW BEDFORD, MASS.
Manufacturers and Bottlers of
MINERAL SODA WATERS
Bell 693 — Telephones — Auto. 5597

Brown & Poole
ARCHITECTS AND APPRAISERS
Chapman Bldg. 688 PLEASANT ST. Tel. Bell 3415.

SPOONER
836 PURCHASE STREET
MUSIC DEALER
PIANOS AND PLAYERS
PHONOGRAPHS AND RECORDS

JOHN E. W. HANDFORD 53 RICHMOND STREET, NEW BEDFORD, MASS.
Both Phones Dealer in Coke, Coal, Wood and Charcoal All Orders Promptly Attended to Bernice Coal a Specialty



**Chestnut**—*Cont*
*234 Feenan Henry A
*234 Nelson James H
*235 Edgerton Wm J jr
*238 Herstoff Samuel
*238 Bradshaw Benjamin A
*238 Johnson Edward
239 Jordan Wm S
*240 Welsh Joseph J
*241 McCormick Patrick
242 Shaw Chauncey L jr
*243 Reynolds Alonzo F
*244 Eldridge Elizabeth
*245 Harrington Daniel H
**245 Merrimac crosses**
*248 Fisher Max E
*249 Peterson Andrew T
*250 Grundy James
*251 Dunham Otis M
*252 Crowley Joseph L
*253 Young Wm H
*254 Whittaker Benjamin
*255 Carr Wm B jr
*256 Mitchell Alfred G
*257 Dexter Conrad
*258 Mailhot Albert
*260 Burns Beecher
**260 Robeson crosses**

**CHURCH**
fr 403 Coffin av to Phillips rd wd 1
*43 N B Cotton Waste Co
**44 Collette crosses**
57 Pacheco Geronimo
57 Pinto Antonia
**60 Davis crosses**
61 Sequeira Joseph
61 Silva Eduarda Mrs
69 Antocsh Alfred
69 Henzl Joseph
*74 Bloomer Wm
74 Antone Louis
*75 Sykes Wm gro
*76 Bloomer Wm
**78 Earle crosses**
81 Koerber Wenzel
85 Harrison John
*85 Kelley Anore
85 Kelley Nora Mrs variety
86 Anneheim Ferdinand
86 Jepson Rose Mrs
86 Ogara Clement
86 Smith Wm
**90 Hathaway ends**
94 Whalley Joseph
96 Antosch Alfred
96 Koerber Josephone
**120 Tinkham ends**
128 Grundy Matilda var
130 Doherty James
130 Gaouette Louis
130 Smith Ann J Mrs
**138 Nash rd crosses**
141 Langelier Frank
141 Rodgers Louis
141 Varney Louis
144 Houghton Thomas
*145 Costa David gro
149 Fernandes Roderiques
149 Rezendes Manuel
153 Costa John
153 Costa Joseph
153 Gifford Alvin S
156 Fleury Thomas jr
156 Whittaker John
156 Walsh Wm A
160 Abram Eliza Mrs
160 Holden James
164 Hardman James E
164 Taylor Samuel
164 Wood Jubel
168 Hargreaves John R
178 Avellar Antone
178 Booth Thomas
182 Anuszczyk Joseph
186 Stackhouse George
188 Potter John L
188 Roy Leo A
190 Mayor Richard
192 Szynal Stanislau
192 Wilson James H
204 Hobson Handel
**206 Belleville rd crosses**
206 Costa Manuel M
207 Jones Marvin E
211 Alves Jumo P
211 Silva Joseph
214 Simpson Wm T
215 England Joseph J roofer
216 Desmarais Joseph var
218 Desmarais Joseph
219 Martin Wm L
224 Spencer Thomas
226 Marlow Roger C
227 Veynar Jaroslav
231 Turner Anthony
238 Hill Charles
**242 Query ends**
245 Curry Joseph
246 Wood Alfred
247 Pearson Richard T
**262 Central crosses**
**280 Shaw crosses**
**296 Clifford crosses**
**310 Princeton crosses**
**324 Irvington crosses**
**400 Carlisle ends**
**466 Brooklawn ends**
**508 Wood ends**
**536 Park av crosses**
**548 Tarkiln Hill rd crosses**
551 Bois Joseph
**634 Brockton crosses**
647 Trudelle Ambrose
656 Matthews Eugene J
664 Matthews Albert F
000 Goyette Joseph
000 Lamontagne Joseph
**690 Lynn crosses**
**776 Holyoke ends**
**954 Dutton ends**
**976 Chaffee ends**
**1000 Tacoma ends**
**1060 Joyce ends**
**1082 Kingcroft ends**
**1106 Belair ends**
**1128 Kelton crosses**
**1150 Hamlen crosses**
**1170 Avery ends**
**1222 Phillips rd crosses**

**CIRCUIT**
fr 283 Bolton to 86 Rockdale av wd 6
8 Frates Vincent variety
10 Frates John
10 Frates Vincent
11 Cambra Joseph P
14 Pontes Joseph O
15 D'Abreau Joao
18 Mello Antone F
19 Mendoza Maria S Mrs
24 Morris Wm
24 Gonsalves Parfiro
27 Mello Arsene
30 Nunes Frank
31 Moura Augusto
35 Ferreira Louis
36 Dutra Manuel
36 Stevens Edward M
42 Andre Antonio

**CLARA**
fr 467 E French av to 582 Brock av wd 6
*18 Blacklidge John
*20 Robert Camille J
*45 Oliver Manuel
45 Braga John J
*45 Oliver Manuel
96 Pelz Valnity
98 Caouette Remi
104 Taylor Edward
106 Tanner Edwin H
108 Taylor Walter
118 Nightengale Alice E
*120 Sterling Walter
126 Bartkiewicz Henry
126 Cunliffe Harold
**141 Cleveland crosses**
152 Law John T
*154 Parr John W
155 Whittle Thomas jr
156 Johnson Robert
156 Ward John W
*157 Whittle Thomas
159 Tatrault Adelard
160 Rodgers Alfred
*161 Lomax Benjamin
162 Garlington John
165 Carroll Louis A
*166 Adams Wm A
*166 Fontaine Andre D
167 Clark Wm
*169 Bonneau Alfred
171 Bradley Fred
173 Pearson George D
175 Desautels John A
**175 Brock av crosses**

**CLARK**
fr 2009 Purchase to 112 Mt Pleasant wd 2
1 Anthony Mark
1 Leary Humphrey
3 Mousi Theodore
6 Lemerie Alex
7 Fortune Antone
7 Ankle Lawrence
7 Kaszynski Stanislaw gro
8 Le Cuyer Peter
11 Kaszynski Ignace
11 Kaszynski Stanislaw
16 Redding Clarence
17 Chauvin Wm H
17 Chauvin Alphonse
18 Nunes Frank
18 Tremblay Clara
24 Alves Joseph
24 Alves Louis
24 Jesus Joseph
27 McCarthy Jeremiah

J. J. DUGGAN ROOFING CO., 90 Beetle St.
Slate, Gravel, Asbestos and Asphalt Roofing
Bell Phone, 5188 Repairs of all Kinds Our Motto: Satisfaction

Steiger Dudgeon Co., Inc. New Bedford, Mass.
Telephone 82
New Bedford's Quality Store



**Clark**—*Cont*
28 Thomas Wm
**28 State crosses**
29 Pappas Jordan
30 Cocker John
30 Cocker Wm
32 Lawrence Manuel
**48 County crosses**
55 Chicoine Antoine baker
56 Gomes Domingos
56 King Manuel F
56 Soares Manuel
56 Pires Lionel
56r Santos Joseph
59 Choquette Louis
59 Kuszaj Joseph
*59 Bouchard Eugenie Mrs
62 Ross Charles
63 Rogers John
67 Bariteau Wm Romeo
67 Chase Albert
67 Coughlin Timothy
*72 Goldstein David
73 Hodson Lucy A Mrs
*74 Goldstein David gro
74 Robinson Reuben
74 Rosenthal Jacob
75 Gordon Henry
75 Frechette George
75 Whalley Alexander
*76 Beserosky Louis
*78 Beserosky Simon
*78 Munds Andrew
79 Fontaine Fernando
79 Fontaine Olvine Mrs
*79 Laferiere Rezina Mrs
80 Berry James W
*80 O'Brien Wm
80 Hanrahan James E
**81 Reynolds crosses**
86 Dupre Wm
86 Genensky Samuel
86 Kuntz Leo
90 Howarth Arthur
90 Langford Thomas
90 Wylie Isobel Mrs
90 Schlein Meyer
94 Beardsworth Fred
94 Eccleston James
94 Pelczar Frank
94 Arbogast Eustus
94 Sablon Frank
94 Kinney Sadie Mrs
95 Clark St School 403
96 Manton Alfred P
98 Abeshaus Samuel
98 Cohen Myer C
100 Olivier Joseph
100 Garforth George W
100 Welden Charles C
*101 Therrieu Arthur R drugs
103 Braga Anthony M
103 Crompton John J
**103 Myrtle crosses**
105 Crompton John J gro
106 Gottesman Edward M
108 Conway Martin
108 Newsham Charles J
109 Ross Charles
110 Hahn Henry
*111 Booker Horace
111 Tupper Margaret A Mrs
112 Flynn John
*112 Souza Anthony
113 Boyle Mary Mrs
114 Cormier Albert J
*116 Johnson Fred
116 Whiting Harold
*117 Charpentier Philorome
*118 Bessette Wm
120 Le Clair Mildred A Mrs
*120 Wall Mary S
*121 Duggan Hugh A
122 Turner Reuben
125 Pell Wm P
128 McAlpine James jr
*128 Barber Ralph
128 Sharples Aaron
129 Croteau Calixte M
129 Dorgan Mary L Mrs
129 Meade Garritt J
**129 Summer crosses**
*131 Mackay John H
*132 Robinson Ernest
*133 Narva Jacob
*140 Cronin Lawrence
140 Crosson James F
**145 Mt Pleasant crosses**

**CLAY**
fr 23 Ward to 45 Oak wd 5
*3 Whittaker Edwin S
*5 Sylvia Julius C
**6 Hickory ends**
7 Jenney Irving H
*8 Delano Harold L
10 Smith Herbert
10 Beecroft John
10 Evans John
*10 Chaleff Jacob
**11 Columbia begins**
12 Clarke Mary Mrs
14 Edwards Joseph
14 Rogers Mary Mrs
15 Brown Joseph
15 Slocum James
15 Sylvia Theodore J
*16 Simas Frank
16 Fernandes Frank A
**17 Oak crosses**

**CLEVELAND**
fr 16 Cove to 141 Butler wd 6
7 Monno Antone
7 Perreira Joseph
7 Souza Manuel J
8 Enos August
8 Thomas Joseph
9 Foster Godfrey
9 Mill John
10 Dutra Joseph
10 Goucia Manuel
10 Pimental Manuel
11 Catterall Robert
11 Savage James R
11 Collis Agnes Mrs
12 Brindle Wm P
12 Flitcroft Margaret
12 Barrett Wm T
12 Miller Robert
12 Atherton John
12 Reidy Margaret
13 Heaton Wm
14 Parks John
14 Pilling Wm
14 Rostron John jr
15 Boiges Manuel
15 Carvalho Antone
15 DeMello Antone
18 Cattarall John T
18 Prescott Thomas Mrs
18 Harrop Thomas
18 Christie Elizabeth Mrs
19 Almeida Manuel
19 Mendoza John
19 Gardner Elizabeth
22 Eastwood Betsey Mrs
22 Godwin John
22 Yates Henry
23 McHugh Consuelo
23 Medeiras Manuel
23 Mendosa John jr
25 Francis Horace
25 Murphy Mary
25 Towers Joseph
26 Clark Merton
26 Costa Antone
26 Shuttleworth John
27 Correia Manuel
27 Foulkes Jemina
27 Yates Samuel
28 Crook Wm
28 Cunliff Herbert
28 Bellavance Edmond
28 Yantes Joseph
28 Bellevance Sylvian T
28 Green Mary E
29 Henderson Robert E
29 Pilkington James
29 Welch James E
**36 Ruth crosses**
**92 David crosses**
**113 Ellen begins**
**135 Emma begins**
**158 Mott crosses**
**178 Rodney crosses**
**237 Frederick crosses**
**259 Norman crosses**
**281 Clara crosses**
**307 Butler crosses**

**CLIFFORD**
fr 1870 Acushnet av to N Y N H & H wd 1
*7 Dionne Walter
19 Methe Oliva
21 Fortin Philias
*25 Girard Toussaint
27 Neron Hedwige Mrs
29 Audette Godfroi
31 La Fountaine Melvina Mrs
42 Le Blanc Daniel
44 Laplante David
46 St Onge Antoine
48 Paquette Arthur C
52 Fortin Joseph
52 Barlow Gertrude Mrs
52 Hays Herbert
52 Paquette Charles H
52 Paquette George F
55 Frechette Joseph A
56 Bardsley Lees
*56 Demers Rosaire
56 Metivier Arthur
*60 Handfield Ovilina Mrs
60 Giroux Albert
60 Ploud Joseph
60 James Ned
63 Kirklowski Joseph
63 Murphy Mary Mrs
64 Maynard George L
64 Spirlet Leopold

HARDWARE
RANGES
CUTLERY
Tel Connection
LOUIS N. FREDETTE
1560-62 ACUSHNET AVE.
NEW BEDFORD - MASS.
FURNITURE
KITCHEN
FURNISHINGS

Chas. O. Brightman :: BUILDER
Tels. Bell 2914, Automatic 1021.
AND
72 N. WATER ST.
GENERAL CONTRACTOR

WASHBURN Dependable Textile Specialties
WOODWORKING
"PERFECTION" SHELL ROLLS || "KORE-LOKT" PIN BOARDS || "WASHBURN" WOOD TOP ROLLS
224-228 NO. WATER ST. Bell 202.
WASHBURN STORE SERVICE Store Planning Fixture and Show-Case Builders



**Clifford**—*Cont*

67 Edelman Harry variety
68 Demers Arthur
68 Gautreau Fred
*68 Thompson John
**70 Concord crosses**
71 Biron Moses dairy
*75 Pothier Ovide
*84 Biron Moses
86 Desoicy Lewis
86 Vickers Tamer
86 Allard Henry
86 Poirier Joseph A
86 Servaise Rene
87 Beauregard Romeo
87 De Costa Joseph
87 Thomas Harry E
88 Henry Tanjore T
88 Whalley Albert
88 Arbour Angelina Mrs
88 Phelan James D
88 Pelland Adolph J
91 Maudsley Wm
96 Graham Albert
98 Breault Magloire
100 Chandonet Adelard
100 Chandonet Theodore
100 Holden Frank
101 Parkinson Alfred
101 Torres Annie Mrs
103 Babineau Edmond
103 Gauthier Henri
103 Houle Edmond
103 Morgan James
103 Richard Fred
104 Parkinson Joseph
116 Cadorette Ernest cab mkr
119 Cadorette Ernest
119 LaFrance Simeon
119 Dupuis Joseph
122 Bousquet Mildred
122 Phaneuf Alexander
122 Forgue Henry
123 Cousineau Joseph
123 Francoeur Jean B
*123 Barrieau Livien
125 Benac Joseph
128 Laflamme Arsilia M Mrs
*128 Poineau Arthur
128 Poineau Eva Mrs variety
**132 Arlington crosses**
*135 Belisle & Son cement blocks
*135 Phaneuf Frank X
149 Belliveau Vital
149 Nimmo John jr
153 Lavinoniere Pierre
*156 Gallant Alfred
156 Gallant Alfred wood
157 Bernique Lucien
159 Poitras Alphonse
166 Fredette Frank X
166 Dube Mary Mrs
166 Hays David B
166 Le Blanc Taddy
170 Young Herbert
170 Durkin George
170 O'Malley Patrick
170 Schott George auto rpr
174 Bittar Joseph
174 Bourque Adelard
174 Gobeil John Charles
**184 Ashley boul crosses**
194 Gargan Hannah Mrs
194 Tweedle Bridget Mrs
196 Charette Amedee
198 Grenier Odenna Mrs
200 Valiquette Ernest J
*201 St Pierre Napoleon
203 Pelletier Charles
205 Spirlet Alphonse
210 Clark Edgar S
214 Robinson Mary A
215 Rodgers Charles E
*218 Frechette Theodore
*222 Gendron Charles
226 Turner Louis
*229 Cormier Thelix
229 Green Edward
245 Bass Archie
256 Pelletier Adrien
257 Armstrong Adelard
**312 Church crosses**
**362 N Y N H & H crosses**

**CLINTON**

fr 405 County to 50 Park and fr 27 James to 640 Rockdale av wd 5

**28 Clinton pl begins**
*29 Cook Otis S
*31 Eliot Ida M
**47 Orchard crosses**
50 Ivers Ella F
*57 Hinkley Wm B
*57 Hinkley E Lucille piano tchr
*63 Perry George S
*64 Haywood Frederick J
*65 Wilcox Patty Miss
*66 Cundall Charles D
67 Brennan Misses
*77 Hadley Helen L
**89 Cottage crosses**
*98 Gibbs Clara C Mrs
*99 Mathewson George
*105 Cleveland Misses
*109 Denby Francis J
*122 Smith Abbott M
*123 James Alfred S
129 Cook Mary E Mrs
*130 Lobdell Mary L Mrs
*133 Hicks Sarah Mrs
*136 Hedge George H
*139 Hoxie Frank L
*143 Owers James G
*145 Chase Andrew B jr
**146 Ash crosses**
*153 Leuchsenring Robert
*156 Tripp Holder B taxis
*160 Wood Richmond tires
*161 Tripp Benjamin C carp
*163 Curtis Henry
*169 Peirce Stephen D
176 Baker Edwin O
*180 Tillinghast Eugenia H Mrs
**183 Chancery crosses**
*190 Oman Caroline H Mrs
194 Brennan Annie Mrs
*198 Bigelow Edward P
*199 Durant Firman
*202 Bliss D Edward
203 Covell Paul G
**208 Park crosses**
**316 James crosses**
*321 Allen Wm A
*322 Keane Wm F
*323 Balloch James
*326 Barstow Norman
*327 Bibber John S
**333 Rotch crosses**
349 Austin Edith A
*349 Austin Ozora Mrs
*350 Allen F A Mrs
*351 Wilcox John W
*354 Knapp Alfred M
*356 Parkhill Wm S
*357 Perry Antone R carp
*358 Shapiro Wm
*362 Luce Joseph
*364 MacKay Malcolm A carp
367 Noyer Henry
*369 Wing Lawrence P
*371 Walker Edith F
**375 Brownell crosses**
*379 Wing Charles H
*380 Jenkins Frank M
*382 Sisson Lucretia H Mrs
*383 Watson Henry J
*384 Lawrence Jennie Mrs
*386 Sutherland Leslie H
*387 Eccleston Thomas F
**387 Rounds crosses**
**397 Palmer crosses**
423 Bentley Joseph
*424 Hutchings Walter C
425 Wheeldon Herbert E
**441 Reed crosses**
449 Heyes Frederick L
*462 Perry Joseph E
*472 Brown Walter I
**473 Rockdale av crosses**

**CLINTON PLACE**

from 28 Clinton south wd 5

*1 Gardner Arnold C
*2 Swift Elizabeth D nurse
*2 Swift Merton W
*3 Forbes Arthur W
*5 Gertridge Harry D
*6 Perkins Ralph C

**CLOVER**

from 95 Grape to 378 Allen wd 5

*23 Sylvia Manuel T
*25 Sharples Wm H
*27 Whittaker Frank
*29 Hardy Joseph
31 Hildman Peter
32 Fernandez Mary Mrs
*33 Larson John L

**COBB**

fr 63 Dawson to 70 Tarkiln Hill rd wd 1

**COFFIN**

fr Akin's wharf to west of 130 S Second wd 5

**1 Akin's wharf**
**51 S Water crosses**
**65 First crosses**
**81 S Second crosses**

**COFFIN AVENUE**

fr Acushnet river to 1 Quansett wd 1

35 Whitman Mills cotton gds
*67 La Fleur Mattie
*67 Michaud Dennis
**67 Riverside av begins**

Call MASON the Shoemaker
Electric Shoe Repairing Done While You Wait
Work called for and delivered anywhere in the city

A. P. LAGASSE & SON 177 COVE
SERVICE AT ALL HOURS FUNERAL DIRECTOR LADY ASSISTANT
COMPLETE EQUIPMENT Telephone Bell 1324.

New Furs Made to Order

FUR HOUSE OF SIDNEY
250 UNION ST. Bell 1976
NEW BEDFORD'S MOST RELIABLE FUR SHOP

Old Furs Repaired Remodeled Redyed



**Coffin Av**—*Cont*
**75 King Philip begins**
97 Cormier John
97 Despres Joseph
97 Legere Rose Mrs
97 Souza Manuel
101 Nobrega Joseph
101 Roy Joseph
101 Sardinha Manuel
101 Tavares Frederick
103 Barket George
103 Ferris Assed
107 Cambra Anna Mrs
107 Mello Manuel
107 Pacheco Manuel
107 Reis Frank
117 Boteilho Frank
117 Guimond Louis
117 Rioux Arthur
121 Therrien Edmond
125 Langlois Amilda variety
127 Langlois Moise
127 Malboeuf Joseph
137 Enos Francisco
137 Enos Francisco jr
137 Francis Ignacio
137 Sylvia Manuel
139 Alves Joseph
139 Olivieira Mary Mrs
139 Perreira Peter
139 Teixeira Francis
139 Vieira Antone
139 Vieira Manuel
143 Alves Joseph
143 Branco John
143 Clement Mary
143 Fernandes Peter
143 Gonsalves Francisco
143 Mello Manuel
143 Souza John
143 Sylvia Frank
151 Baptiste Emilio
151 Costa Camille
151 Costa Jose M
151 Jardin Louisa Mrs
157 Belliveau Augusta
157 Desrosiers Peter
157 Dubois Joseph
157 George John
157 Labate Etienne
157 Lemieux Desire
157 Nebes George
*161 Bettencourt Manuel J drug
**165 Belleville av crosses**
166 Gomes & Santanna gro
171 Cabral Joao P
171 Fernandes August
171 Quartarone Rosario
171 Rebello Mary Mrs
171 Wilson Joseph
171 Lima John
171 Freitas Manuel
172 Lariviere Henry S
176 Quirk John W
176 Kozaczka Stanley
180 Swiszcz Jozef
181 Correia Manuel
181 Mello Joao P
183 Audette Gilbert
183 Dennett Thomas
183 Roy Ulric
183 Desrosiers Martial
183 Dansereau Joseph
184 Gosselin Samuel
185 Audette Gilbert pntr
188 Alfonso Jose
188 Calheta Jacintho J
188 Soares Antone
190 Mello Joseph P
190 Paiva Antonio
190 Souza Joseph
193 Cleary Wm E
200 Freitas Manuel
200 Nunes Manuel
200 Texieira Manuel
201 Casey Jerry
203 McCann Frank
203 Swozenski Wladyslaw
204 Clairmont Edward
204 Renault Marie Mrs
204 Henault Louis
206 Barrieau Fidele garage
*206 Perry Stanley auto repr
207 Dugas Joseph
207 Robitaille Emile
208 LeBlanc Hilaire
209 Andrade Manual A
209 Andrade Guilherme A
210 Bergeron Onesphore
211 Cohen Henry
211 Potvin Wilfred
214 Arber Eugene
214 Hebert Arthur
214 Larne Albina Mrs
214 Pollitt Thomas
214 Pratt Leon
214 Robida Frank
214 Richard Henry
215 Burdick Grace Mrs
215 Russell Albert W
215 Gauvin Joseph
**224 N Front crosses**
230 Chausse Onot
230 Jabbott Hormidas
232 Gabot Hormidas
232 Parent Henry
*239 Duchaine Paul baker
241 Desrosiers Martial
241 Duchaine Paul
241 Wood Mary A
241 Lague Jules
250 Forgues Albert
250 Kerley Kenneth O
250 La Pierre Corrine Mrs
250 Lapierre Edmond
251 Duval Francois
252 Lebeau Napoleon
252 Patnaude Eugene
252 Goguen Alma
253 LeBlanc Louis
253 Bourque Raymond
253 Medeiros Mary
253 Thompson Elizabeth
254 Fish Sarah J Mrs
256 Bosse Adelard J printer
*256 Victory Press The
257 Medeiros Mary Mrs
258 Sharples James
258 Wilding George
**263 Acushnet av crosses**
279 Lavoie Arthur
279 Dextraze Philias
279 Varieur Octave
283 Soucy Henry F
283 Lamontagne George J B
283 Lenny Roy
286 Dionne Adelia Mrs
287 Gelinas Charles
287 Laferriere Henry
887 Metras Andre P
287 Patnaude Alphonsine Mrs
287 Vendetteroli Modestina A
287 Vien Alphonse
288 Ducharme Arthur E
288 Lebeau Oliver
289 Demers Joseph
289 Despres Charles catch
289 LeClair Donant
289 Laflamme Wilfred
289 Larocque Jean
290 Masse Lydia J Mrs
292 Lethbridge Walter
293 Giguere Henry
293 Gagnon Rose A Mrs
293 Jette Leo
293 Spoor Charles
293 Surprenant Emile
296 Tremblay Leo
296 Ouillette Andre
297 Beaudry Euclide
297 Dean Harold
297 Drzymalski Julian
297 Marion Evangelist
297 Perrin Angeline Mrs
297 Poulin Philippe
300 St Pierre Hormidas
300 Racine Osias
301 Benjamin Mathilde Mrs
301 Blanchette Feliasma Mrs
*301 Bourque Henry F
301 Fahey Thomas
301 Fleury Adelard
301 Rioux Armand
301 St Pierre Norbert
311 LaVallee Joseph
311 Benjamin Herve
311 Fletcher Alfred A
311 Michaud Sophie
**313 Ashley boul crosses**
319 Broadland Terry
319 Winsper Thomas
320 Nolin Pierre
320 Slater Thomas
321 Walsh Martin E
321 Halsall James
322 Latham John
322 Selley Fred
*325 Dyer Norman S
326 Berche Jules jr
328 Lussier Norbert R
*332 Grimshaw Wm J
336 King Wm H
**339 Coffin av ct begins**
340 Cleveland Frank N
341 Cuillies Fred
341 Carvalho Luiz
344 Koczara Nikolai
344 Merser Edward
344 Pisarezk John
345 Cadieux Alfred
345 Glose Frank
348 Jones Wm E
348 Mellor Arthur
349 Furtado Francis S
350 Walecka Adolph
350 Astley Mary Mrs
350 Belanger Charles A
353 Fluette Auguste
353 Vigeant Wm
354 Dupre Onesime
354 Roy Amedee
354 LeBlanc Damille

Goodrich Truck and Victor Pneumatic TIRES SPOONER & ANDREWS ... DISTRIBUTORS ...

KINYON'S COMMERCIAL SCHOOL
WILL FURNISH YOU OFFICE HELP FREE
DUFF BLDG., Cor. William and Pleasant Sts., NEW BEDFORD, MASS.

John B. Ricard CONTRACTOR BUILDER
Electric Floor Surfacing
58 MIDDLE ST., Tel. Bell 2776. CABINET MAKER, JOBBING.

The Samuel Ward Co. OPTOMETRISTS AND OPTICIANS
Registered and Consulting
1368 ACUSHNET AVENUE : : NEW BEDFORD, MASS.



**Coffin Av**—*Cont*
357 Phillips Margaret
357 Phillips Ellen
**357 Oneko la begins**
358 MacFarlane Wm J
358 Walker Wm
358 Dickinson Walter
362 Hall Wm
362 Kamionek Thomas
362 Krakowski Stanislaw
364 Gasse Ralph E
364 Gelinas Clement
364 Beaudoin Edgar
**375 Brook crosses**
**403 Church begins**
*413 Taber Mill cotton and silk gds
**420 Quansett begins**

**COFFIN AVENUE COURT**
fr 339 Coffin av north wd 1
6 Furtado Adolfo M
6 Marwan John
8 Krauss August
8 Palme Theresa Mrs
10 Grodi John
10 Mello Antone B

**COGGESHALL**
fr Coggeshall bridge at Fairhaven line to 190 Mt Pleasant wd 2
24 Luiz Antone gro
*115 Fairhaven Mills cotton gds
127 Taylor Walter
149 Lopes Manuel
159 Ferreira Joseph
159 Joaquim Antonio
159 Silvia Joseph
163 Coppa Rosario
163 Spadari John
163 Coppa Rosario shoe rpr
163r Medeiros Joseph
163r Cabral Manuel
163r Ferreira Bento
165 Bianca John
165 Bianca Salvatore
**171 Mitchell begins**
175 Ferreira Antone
175 Ferreira August
175 Machado Augustino
193 Oliveira Santos & Laranjo printers
195 DeMello Antone
195 Mendez John
195 Torres Joseph P
195 Mendes Mary
195 Moniz Joaquim
197 Barges & Pinto prov
197½ Silver Leo poultry
*198 Bristol Mfg Corp cotton gd
201 Lucas Antone
201 Perry Antone
201 Santos Frank
201 Souza Wm
207 Pistana John G prov
*209 Camara Manuel J bicycles
**210 Belleville av crosses**
211 Souza John gro
212 Medeiros & Fernandez gro
214 Medeiros & Fernandez
215 Carneira & Co prov
216–18 Carriero Joaquim G pool
218 Bernardo Jose barber
219 Ribeiro Alfred
219r Cardoza Joseph
219 Fernandes Alfred
219 Teixeira Joseph
219r Cardoza Joseph
219 Santos Joseph
219 Tavares Joaquim
221 Goulart Manuel fish
222 Gonsalves Bernardino shoe rpr
224 Nunes & Fernandes gros
227 Amaral Manuel
227 Vieira Joseph
227 Moura Manuel
227 Ferreira Manuel
227 Mendes Manuel
227 Penha Victorino
229 Rodriguez & Carvalho prov
**229 Grandfield begins**
233 P O Sub Station No 11
234 David Peter M
234 Beaulieu Francois
234 Kirkas John
**234 Cotter ends**
236 Abreu Domingos
236 Martins Antone
237 Simmons Manuel
237 Frates John
237 Praeda Joseph
237 Roderigues Almeda
237 Thomas Mary Mrs
237 Ventura Joseph
*239 Brown John C stmship agt
*242 Goldstein Moses
243 Fontes Palmiro
243 Frates Julio
243 Moura Edward
246 Goldstein Moses dry gds
248 Windsberg Oscar dry gds
250 Alves Joseph
250 Dorage Manuel
250 Fernandes Enos
250 Moura Manuel
250 Silva Manuel
250 Souza Edward
251 Carneiro Joseph barber
251r Abraham Peter
251r Alphonse John
251r Medeiros Frank
251r Santos Albano
251r Souza Manuel
251r Foster John
251 Sylvia Mary Mrs
252 Mendes & Fernandes btlrs
253 Epstein's S Son mens cloth
253r Gabrielle Antonio
253r Gabrielle Joseph
254 Azevedo Antonio J barber
256 Sher Barney gro
259 Henriques Joseph gro
260 Gomes Frank
260 Pinto John
261 Mendes Joseph
261 Medeiros John
261 Medeiros Rufino
261 Motta Joseph
262 Lucas Antone
*262 Furtado Manuel cafe
*263 Santos Antone D gro
**266 N Front crosses**
266 Levin F & Son dry gds
267 Weintraub Max kitchen furngs
269 Drillas Nicholas
269 Gannon Wm
269 Gomes George
270 Levin Folk
270 Fitton Thomas
*271–75 Magnant Henry J house furngs
272 Ganem George restr
273 Lemieux Mary
273 Barritteau Charles
274 Victorino Joaquim barber
276 Coyle John E
276 Smith John
276 Lawson John T
278 Alexander Theodore gro
279 Crespo Antone
280 Leontire Alexis
280 Skrimegeas Eustratros
281 Gemeropoulos Arthur C fruits
*282 Brody Furniture Co
283 Coury & Maroon dry gds
283 Maroon O
285 Kapopoulos George boot bl
286 Brown Anna Mrs
286 Stec Albert
287 Baxha Zurdin
287 Harxhi Shevdet
287 Thomas Peter
287 Dobula Ramises
289 Crespo Joseph gro
**290 Howard crosses**
*293 Parkinson Ada delicatessen
*294 Union Grocery Co
295 Stead Florence Mrs
296 Advrmiotis John restr
296 Manos Spiros
297 Vacant
297½ Co-op Grocery Store The
298 Tiflopoulos Costa tailor
299 Chagaruly George P restr
300 David Peter M gro
300 Thomas Annie Mrs gro
302 Aronias Costas
302 Gkoulis Nicholas A restr
303 Stratigskis Thomas bar
304 Rogers Edward
304 August Arthur
304 Zozan Budin
306 Batalha Joaquim shoemk r
*307 Baliotis Christos restr
308 Dow Mansour barber
310 Tsanakopoulos Charles rst
311 Levin Charles
311 Bessette Arthur N
311 Chausse Henri
**330 Acushnet av crosses**
335 Adams James Indry
*341 Fanton Charles
341 Casavant Eliza Mrs
*341 Mason Miron
350 John H Clifford School
351 Gerard Elphege
351 Knox Samuel
353 Chika & Panagiotis bakrs
353 Lizotte Joseph
357 Hamet Hedeat
357 Thomas Peter
357 Adams James
359 Kapoupolos Gregoras
359 Poulos Nicholas
359 Santorinos Stratis
359 Stringer John W
359 West Wm
360 Clifford John H School 350

Hemingway Bros. HEAVY TEAMING and AUTO TRUCKING
407 BOLTON ST., Garage at 19 Swift St. NEW BEDFORD, MASS.
Bell 3633—Auto. 5617.

**SIMMONS & LANGLOIS CO.**
**Dealers in Men's Clothing and Ladies' Garments**
**The Store of Snap and Style**
**1057-1059 Acushnet Avenue** **Bell Phone 1998**



**Coggeshall**—*Cont*
361 Costa Serafino
*361 Martin Manuel jr
*361 Spoor Wm
361 Hackett Hugh J
363 Denault Rose B Mrs
363 Harden Mabel Mrs
363 Levesque Louis M
363 Pelletier Joseph
363 Richards Louis
369 Branco Albert
369 Branco Francisco
369 Cachucho Antone J
369 Mangena John
369 Pinheiro Antone
369 Santos Antonio P
369 Santos Frank
**374 Ashley boul crosses**
376 Langdean Emma Mrs
376 Lemay Louis S
379 Catcirubus Nicholas
379 Christopoulis John
379 Spyropoulos Athanasios Rev.
*381 Rezendes Manual F jr painter & bowling
381 Soares John S
381 Soares Manual S
**385 Jean begins**
*405 Rainville Philibert O gar
**406 N Y N H & H crosses**
407 McCabe Lillian
**435 Purchase crosses**
441 St Boniface R C Church
*443 Belisle Eugene
447 Luby John E
451 O'Neil Wm H jr
455 Bourgeois Napoleon
455 Chagnon Eli
457 Galbert Joseph M
457 Ouimette Joseph
*461 Billington Charles gro
461 Fletcher Wm H
461 Mason Daniel
474 Hartley Mark
474 Heskith Samuel
474 Morton Walter S
**474 County crosses**
475 Tracey Leo J
475 Tracey Michael
475 Biewer John W
475 Tracey Michael & Son ice
478 Boyer Victoria Mrs
478 Cooper George
478 Rehner Wm
478 Menard Edward
478 Tatrault Donat J
480 Maderois Antone S
480 Laplante Ludger
481 Toyfair Joseph
484 Rihbany Peter
484 Taylor Mary Mrs
*484 Goodman Hyman
*485 Kleim Agnes Mrs
485 Barthiaume Cyrille C
485 Rock Joseph H
486 Nadeau John B
486 Gendron Dorilla Mrs
487 Spachman John
494 Aumann Joseph
494 Smith Mary A Mrs
494 Kepke Annie Mrs
495 Connolly Francis K
495 Lincoln Arthur
*499 Goldberg Alex
501 Cohen Harry
*501 Horvitz Noah
505 Topping Edwin
**505 Reynolds crosses**
518 Batty Joseph
518 Simmons Anthony
518 Sougnex Eugene
*520 Marshall Antone J
520 Smith Louis
520 Moran Michael
**520 Bannister ends**
*534 Green Spencer
534 La Brode Velida Mrs
534 Rogerson Robert
**541 Myrtle crosses**
543 Arcand Sylvana Mrs
*543 Johnson Edward W
543 Johnson Joseph E
547 Vohnoutka Charles
547 Cole John
547 Roberts Joseph
561 Blower Wm
563 Sharples John
*565 Dural Wm
567 Carroll Francis J
**575 Summer crosses**
590 Vezina John
590 Siwik Stanley
*590 Sylvia John
594 Crooks George
594 Cross John
*594 Gorner Henry
598 Conway Mary Mrs
598 Couza Harriet Mrs
598 Naresey James N
601 St Denis Joseph A
601 Morgan Wm T
601 Hilton John jr
**609 Mt Pleasant crosses**

**COLLETTE**
fr 39 Riverside av to N Y N H & H wd 1
1 Abreu Lourenca
1 Girard Oliver
1 Normandin Mederic
1 Normandin Nadief
2 Bass Cyrille Mrs
2 Contois Stanislas
2 Fournier Charles
2 Seradio Joseph
47 Dias Joseph
47 Gouveia S Jose
47 Torres Frank
51 Machado John
51 Orhan Brahim
51 Pacheco John
52 Calaca Joseph R
52 Prenda Manuel
55 Motta Manuel D
55 Rebello Antone
55 Rezendes Angelina Mrs
59 Mello Mary Mrs
59 Souza Joas
63 Coutho Mary Mrs
63 Correia Joseph F
63 Medeiras Frank
63 Moniz Antone
63 Sol Manuel
64 Moura Manuel
54 Cardoza Frank
64 Cardoza Mary Mrs
64 Perreira Jose F
64 Teixeira Jose
85 Roderigues Antonio var
**86 Belleville av crosses**
87 Coury Peter dry do
89 Sa Norberto
89 Antonio Alfredo
89 Espinola Manuel F
93 Buraczenski Frank
93 Freitas John A
93 Souza Manuel
97 Karczmarczyk Joseph
97 Mazewski Frank
97 Wieczorek John
98 Bizaro John
98 Freitas Justinian
98 Roderiques Manuel
101 Silvia Antone P
101 Simoes Domingos G
102 Gagne Arthur
102 Rezendes Manuel S
102 Simas John
104 Alfonso Frank
104 Dinzo John R
104 Lapointe Ambroise
104 Pereira Augusto
104 Zik Peter
104 Zieb Peter
105 Silva Mary
105 Mello Frank
105 Nunes John
105 Rezendes Francis
109 Janica Antonio G
109 Machado Joseph
109 Pimental Louis
109 Pimental Manuel
112 Caron Eusebe
112 Gagnon Alphonse
112 Duval Ernest
112 Lapointe Donat
112 Steben Edward
113 Brigantino Joseph O
113 Oliveria Joseph
117 Caron Anthony
117 Gudewicz Charles
117 Sieminski Frank
120 Gouveia Manuel
120 Nadeau George
120 Audette John B
121 Corey Manuel
121 Correia Manuel
121 Henry Jean B
124 Clementino Frank
124 Dias John
124 Pacheco Antone
124 Patrico Antone
124 Rebello Frank
124 Pacheco Manuel
125 Freas Anton
125 Gagnon Alphonse
125 Leite Antone
125 Morris Mary Mrs
125 Notta Manuel
130 Bastarache Simon
130 Pontbriand Oscar
130 Gallant Wilfred
134 Bryda Albert
134 Rose George
134 Rousseau James L
141 Allord David
141 Landry Israel
141 Ouimette Romeo
141 Rainville Leo
141 Methot Joseph
141 Methot Raoul W

**New England Home Construction Co., Inc.**
**First and Second Mortgages at Six Per Cent**
ROOM 5, ZEITZ BLDG., Cor. UNION and SIXTH STS.
NEW BEDFORD, MASS.

**Slocum & Kilburn** **Mill Supplies**
**23-27 N. Water St.** **Tels.** Bell 5100-5101 Automatic 1162 **Electrical Supplies**

Dyers **LEWANDOS** Cleansers
NEW BEDFORD SHOP—672 PURCHASE STREET
Shops in all Large Cities of the East Telephone Bell 1203

Edward M. Girton
81 North Street :: :: Fairhaven, Mass.
General Contractor and Builder
Telephone 675 W
Sand, Gravel and Trucking



**Collette**—*Cont*
143 Amaral John S
143 Costa Manuel
143 Kersner Fannie Mrs
143 Leandro Manuel
144 Nelson Irving W
146 Miller Elizabeth Mrs
150 Irzyk John
150 Wactaurik Frank
150 Desrosiers Clovis
150 Lamoureux Mary Mrs
150 Simmons Wm
153 Pacheco Guilherme M
154 Luciano Pasqual
154 Rainville Oliver
154 Mason Benjamin
157 Coderre Romuald
157 Chagnon Gelas
157 St Germain Thomas
158 O'Toole Maude Mrs
158 Ready James L
163 Chausse Moise
173 Lamoureux Adelard
173 Lemaire Herbert
173 Cobb Atlee N
**173 N Front crosses**
178 Lemery Arcade
178 Girard Francois
178 Laplante Olivina Mrs
179 Kuratkowski Stanislaw
179 Kuratkowski Vincent
183 Simas Marianna
183 Lefebre Oscar
186 Ouimette George
186 Chicoine Frederick
186 Girard Eva
187 Fortin Joseph
187 Koubik Joseph
187 Petitjean Gustave
188 Boudreau Simeon
188 Morin Delphis
188 Wary Louis
191 Daniels Antonio P
191 Thorpe Thomas
192 Rocheford Ovide
192 Collette Joseph G
192 Harb Gabriel S
195 Lemaire Henry
195 Rainville Leo
195 Soucy Havre
196 Landry Edward J
196 Langevin Ludger
196 Borges Antone
196 Cassidy Albert
199 Driver Albert
199 Stratton Joseph
200 Albiez Otto
200 Durant George L
200 Lemaire Louis
200 Mason Joseph
203 Desrosiers Adelard E
203 James Robert A
203 Collette Alma Mrs
203 Mellody John
211 Carley Wm R
211 Riendeau Benjamin J
**218 Acushnet av crosses**
228 Audette Louis
228 Alix John
228 Jarry Arthur
228 Surprenant Alphege
*231 McHugh James A
232 Langlois Henri
*232 Quintin Oscar R
232 Tellier John
*232 Quinton Clara R Mrs
*233 Tanner Edwin
*236 Valentine Wm
236 Greaves Sophia Mrs
*236 Valentine Joseph
237 Dauteuil August ldgh
237 Valliere Edwina ldgh
*238 Ashworth James W
238 Cheetham Wm
*238 Daley Michael F
240 Duerden Ellen Mrs
240 Hall Ernest H
*240 Riley Norris
*253 Boucher Joseph Z
253 Senecal Lorenzo E
**264 Ashley boul crosses**
269 Frigault Octave
269 Walton Wm T
275 Burr Jane
275 Gorman Edward
275 McClernon John
275 Whileden Thomas
276 Fothergill Robert
*276 Yates Albert
*276 Gentilhomme Pierre
279 Blanchette Henry W
279 Lacombe Arthur
279 Royal Arthur
283 Melloi John A
283 Pearson Richard T
283 Waterhouse James W
284 Pearson Edward
284 Pearson Annie
284 Pearson Alfred
284 Kenten Aretur
286 Gaouette Matilda
286 Melanson Clovis
286 Morin Louis
286 Maher Achille
289 England Louis
289 Giroux Alphonse
289 Genard Louis
290 Aspden Alice
*290 Holden James W
290 Lowther John M
290 Stewardson John H
290 Wilson John A
291 Jubenville Damien
291 Langlois Rosario
293 Cawley Michael J
293 Cayer Jules
293 Crooks Thomas
*293 Woolley T
294 Broullette Eledora
294 Martin Arthur C
299 Savoie Calixte
299 Barton Arthur
299 LaRose Henry
303 Morgan John
303 Ward Ellen Mrs
303 Simon Alphonse Mrs
304 Aruda Eliza
304 Lawrence Manuel
307 St Onge Antoine
311 Freitas Manuel C
311 Macondes Coman
311 Romeiro Francisco
311 Souza Joseph
311 Souza Manuel
315 Carter Mary Mrs
315 Davenport Joseph W
315 Robinson Herbert
321 Livesey Martin
321 Sandwell Stephen
**332 Brook crosses**
*341 Antoon Joseph
345 Moses Simon
**369 Church crosses**
**399 N Y N H & H crosses**

**COLLINS**
fr 679 Cottage to 402 Cedar wd 2
10 Alty Fred K
*10 Snell George A jr
*11 Hatton Colin
*13 Coggeshall Edward H
*14 Arnett Wm H
*15 Borden Horace
*16 Goddard Ellen L Mrs
*18 Galligan Catherine E J
*19 Weston Minnie A Mrs
20 Charette Arthur J
**20 Glover ends**
*22 Lancaster John
22 Mitchell Charles H
26 Done Thomas R
*26 Barber Albert
*27 Talmage Archibald A
30 Woolfenden Mary Mrs
30 James Josiah
*29 Card Edward B
**36 Cedar crosses**

**COLRAIN**
fr south of Wood to 28 Truro wd 1

**COLUMBIA**
fr opp 6 Clay to 262 Allen wd 5
7 Ryan Peter J
11 Brown Manuel R
11 Lang Frank W
11 Sears Frank M
13 Baines Thomas S
14 Downes N Mrs
14 Haworth Jane S Mrs
14 Vincent Andrew
15 Sharples Wm
*16 Sylvia Joseph M
16 Teixeira Julius
17 Peters Anthony D
*19 Houth Joseph
21 Rogers Wm
**32 Bay ends**
37 Simmons Manuel
37 Sylvia John P
41 Enos Frank jr
41 Lewis Antone
41 Correia Frank
*42 Bragdon Herbert L
45 Rose Joseph P
**53 Allen crosses**

**COMMERCIAL**
fr 68 Front to 22 S Water wd 4
**7 Front crosses**
*11 Hersom Thos & Co soap mfrs
*15 Beckman C E Co awning

**COMMONWEALTH AVENUE**
fr 1252 Kempton south wd 4

**CONCORD**
fr 119 Query to 78 Irvington wd 1
*1 Elberfeld Samuel L
**14 Central crosses**
17 Power John

**Jonathan Handy Co.**
28-30 WILLIAM
Tels. Bell 327, Automatic 1152.
IRON AND STEEL
HEAVY HARDWARE
BLACKSMITH SUPPLIES

GEORGE J. DODGE
PLANING SAWING TURNING
Telephone Bell 1757
STORE FIXTURES
CABINET WORK
GENERAL JOBBING
206 North Water St.



**Concord**—*Cont*
20 Walmsley Joesph
21 Escolas Auguste
24 Haworth Richard
25 Shuttleworth James Wm
26 Pelletier Alfred
28 Doyon Adelard
*29 Walmsley George
30 Cormier Azide Mrs
31 Guerin George N
34 Brule Adelard
37 Cormier Thomas
*39 Le Blane Thomas
40 Sylvia Antone L
40 Pacheco James
40 Couto Americo
**40 Shaw crosses**
**57 Clifford crosses**
**75 Princeton crosses**
**94 Irvington crosses**

**CONDUIT**
fr 71 Bates to 1898 Acushnet av and fr Brooklawn pk to 160 Tarkiln Hill rd wd 1
**30 Bates crosses**
**43 Query begins**
**61 Central begins**
**80 Shaw crosses**
83 Ingleson Thomas variety
91 Courcy Mary Mrs
91 Fontaine Napoleon
101 Gautreau Joseph J
101 Turcotte Donat
**104 Hatch crosses**
110 Le Blanc Urbain
112 Tetrault Dora Mrs
**124 Acushnet av crosses**
235 Kent Jarvis C
**250 Wood crosses**
261 Codiene John B
263 Campbell Robert
**278 Hersom crosses**
**294 Branscomb crosses**
**310 Harwich crosses**
316 Pego Angelo
318 Hemmann Paul R
**328 Dawson crosses**
336 Bourgeois Didier
336 McLean Joseph
339 Kits Josepha Mrs
339 Moura Antone F
**343 Rutland begins**
**348 Tarkiln Hill rd crosses**
**363 Holden begins**

**CONGRESS**
fr Edgewood to north of Edgewood line wd 1

**CONWAY**
fr Lambeth to Sunderland wd 1

**COOK**
fr 501 Kempton to 248 Mill wd 4

**COPPER**
fr 24 N Front east wd 2

**CORNELL**
fr 1073 Kempton north wd 3

**CORNELL COURT**
fr 31 Crapo west wd 5
1 Almeida Sebastian
1 Pereira Maria Mrs
*2 Miranda Caesar
3 Brites Joseph
4 Barros Charles
4 Sylvia Thomas J jr

**CORNELL PLACE**
fr 39 Ashley boul to N Y N H & H wd 2
1 Spector Barney
1 Buehr John
1 Epstein Israel
2 Gallot Adolph
2 Langelier Alfred
3 Benoit Joseph P
3 Bernier Ameda
3 Daley Wm
4 Metras Albina
5 Neary Stephen F
5 Cote Joseph
6 Perres Louis
7 Arsenault Thomas H
7 Pimental Adelino
7½ Roderique John
8 Dombrowski Joseph
9 Dzruba Joseph
9 Panek Joseph
9 Zychowicz Albert
10 Fernandes Frank L
10 Tomasset Stanislaw
11 Reul Leopoldine Mrs
11 Markowsky Michael
11 Milowski Stanley

**COTTAGE**
fr 61 Dartmouth to 24 Durfee wds 5 4 3 2
1 Poisson Wm J
*1 Oliver Mary F
5 Warren Alan
5 Warren Benjamin F
*6 Airey John W
7 Warren Isabelle Mrs
*9 Potter Edwin L jr
*9 Potter Edwin L
*13 Randall George W
14 Colyar Frederick T
16 Russell Augustus S
**16 Bay crosses**
*21 Rose Manuel
*22 Butts M Alice
*23 De Moranville Alton
*24 Allen Timothy C
*25 Laplante Clayton M
*25 Kennedy Annie C Mrs
28 Smith Frank
*30 Kershaw Ralph
31 Bennett Nellie C Mrs
*31 Devoll Amelia Mrs
32 Grace Manuel S
**32 Allen crosses**
*38 Theyson Kurt H
*40 Herman Samuel
41 Lenhart Frank P
42 Herman Nathan
*44 Herman Joseph
45 Atwood May E Mrs
46 Dupont Virginia Mrs
*47 Peirce Edward M florist
*48 Cornell Adeline M
49 Booth Frank C
*51 Pollard Eleanor S Mrs
51 Nelson Lawrence
*52 Ross Franklin C
*53 Wood Frank C
57 Aiken Agnes Mrs
**60 Bedford crosses**
*61 Pierce Erkine H
*61 Sherman Edward W
65 Hicks Edward H
65 Deacon Wm
*66 Wright Henrietta A Mrs
*66 Holmans Thomas C
*70 Anthony Edmund
76 Vacant
*81 Stetson Elliott D
**82 Grove crosses**
*85 Allen Lelia W
*87 Brownell T F Mrs
**92 Hawthorn crosses**
*98 Pierce Otis N
*100 Cook Ellen L Mrs
*110 Collins James A
*112 Raeburn Andrew
*116 Jennings Wm H
*117 Wood George R
*117 Wood Richmond
*118 Pratt David D phys
**118 Maple crosses**
*121 Tucker Wm A
*124 Knowles Joseph F
*125 Cory Daniel W
*126 Tiffany Elizabeth A Mrs
**126 Clinton crosses**
*127 Woodworth Charles E
*128 Hopkins Arnold C
132 Vacant
*135 Adam H Halford
**136 Arnold crosses**
*139 Brown Oliver F
140 Gilbert Adelaide Mrs
140 Shaw Emma K
140 Taylor Helen C Mrs
*140 Whiting Misses
*143 Rhodes John B
144 Vacant
147 Vacant
*150 Gardner Edwin D phys
*155 Huston Wm
*156 Parker Wm C
159 Kingman Clara G Mrs
*160 Dennison Emma D Mrs
*163 Smith Ira Allen B
**174 Union crosses**
*179 Anthony Daniel A
*180 Andrews Frederick W
*182 Lewis Lucretia M Mrs
*184 Schielei Ernest H
*185 Douglass Edwin A lawyer
**186 Court crosses**
*187 Batchelor Annie E
*188 Parker Calista H Mrs
*192 Tripp Frank G
*193 Batchelor George H
195 Lindell Raphael L
*196 Clement James P
197 Smith Mary E
197 Wall Marie A
*198 Schuler Louis N
*201 Lawton Harry C
*213 Marshall Henry J
**214 Morgan crosses**
*216 Robertson Motor Car Co
217 Peirce Wm P
**218 Elm crosses**
224 Kavanaugh Felix furn
224a Mebain John T

James N. Conway
Heating Contractor
Steam :: Water
Shop: 5 Atlantic St. New Bedford, Mass.
Power Plant Piping
Boiler and Pipe Covering
General Steam Fitting
Vacuum Cleaner Systems

AUTO WASHING ?
TAXI ?
Call 107
RELIABLE AUTO WASHING & TAXI CO. 19-23 Mechanics Lane

GREENE & WOOD Every Kind of LUMBER AND MILL WORK
PINE STREET, off SO. WATER STREET, NEW BEDFORD

GOSSELIN TAXI CALL 994
133 MIDDLE



**Cottage**—*Cont*
224 Sampson John
226 Arnold Nathaniel
226 Corbin Georgianna Mrs
227 Johnson Robert
232 Garceau Hector O
**242 Middle crosses**
258 McGough John J
261 Brown Edward N
261 Landsmark Wm H
262 Clarkson Oscar E
267 Kelley Cynthia A Mrs
267 Bourne Della M Mrs
*271 De Barros Carl furn repg
272 McFarlin Misses
273 Cathcart Edward B
**273 Kempton crosses**
*279 Denault Alfred
280 Academy Pool Parlor
280 Joseph Samuel pool
*283 Jones Edward E
**292 Mill crosses**
295 Baker Carlton S
295 Wing Helen C Mrs
297 Brown George A
298 Gordon Anna M
*309 Manchester Susan B Mrs
309 Nickerson George S
**316 North crosses**
319 Sears Jane
319 Slavin Frank
*320 Peirce Estelle C Mrs
323 Brightman Lida J Mrs
*323 Dennis Addie Mrs
*324 Holcomb Elizabeth M
*324 Turner Wm F
325 Andrade Manuel
*325 Hanson Axel G
*326 Murray Francis H
*326 Toomey Dennis H
329 Taber Frank R
*329 Enos Joseph L
330 Nickerson Lydia Mrs
330 Thomas Eleanor H Mrs
332 McDonald Margaret Mrs
332 Potter Robert W
332 Sullivan Patrick J
**336 Hillman crosses**
*341 Webster John B phys
*341 Webster Joseph V
342 Reardon Thomas F
342 Dowty Charles H
*343 Ashley Edward
345 MacKenzie Daniel A
345 Fisher Lydia
345 Joseph Mary E Mrs
*346 Crane Joseph
346 Greene Sarah M Mrs
*349 Bourne Veneretta
*350 Lowe Mary A Mrs
*355 Grant Mary J Mrs
*363 Denham Thomas M
**364 Maxfield crosses**
*369 Gifford Harry
*369 Loxton George W
370 Keene Sarah L
370 Pearce Annie E
*372 Shorey Emma T Mrs
*372 Fish Harriet T Mrs
*373 Sanderson Frank
373 Taber John H
*378 Murphy Paul V
379 Gracie Irene R
379 Manchester Philander F
*384 Poole Harry M
*384 Kane Mary B Mrs
385 Johnson Hilma
*385 Walton Mary A Mrs
**385 Sycamore crosses**
*389 Duddy Susan
*392 Raymond Charles
393 Cory George L
*396 Raymond Charles stable
*397 Bosworth George A
403 Murphy Daniel T
*403 Millett George R
*405 Manchester Wilfred F
**408 Smith crosses**
415 Maloney Charles F
*415 Ryder Idella Mrs
433 Brooks Nancy E
*434 Peterson Aurilla P Mrs
435 Gregory Wendell I
*435 Swift George D
**440 Campbell crosses**
445 Estes Andrew L
*452 Smith James auto rpr
*453 Lamb Albert S
*453 Stickles Frank
457 Godfrey James O
457 De Moranville Harold A
**460 Willis crosses**
*463 Lyons Theresa Mrs
463 Peters Wm
467 Shumway Howard H
*472 Tinkham John F
*473 Aiken Catherine C
*473 Anderson R Walter Rev
477 Neogus Albert C
477 McCartney Agnes Mrs
479 Freitas Manuel
*480 Mahoney Patrick H
*480 Harrington Stephen F
*482 Sheerin Bridget Mrs
*486 Robbins Thomas C
**490 Parker crosses**
*498 Hathaway Caroline O Mrs
*499 Tripp Myron E
*500 Hatch Imogene S Mrs
*500 Smith Lucretia N
500 Sullivan Mark E
*503 Negus Southward P
*505 Hatch Francis M
505 White Martha Mrs
*508 Mahoney Mary A Mrs
*508 Burke Walter M
*508 Mahoney Edward T
*508 Mahoney Frank A
**510 Pope ends**
*511 O'Malley Elizabeth Mrs
514 DeMontigny Clarence W
514 McAlpine James jr
*517 Smith Mary C
*517 Perry Mary H
518 Fuller Edward A
*518 Trapp Henry J
518 Fuller Mary L
*523 Rowand John O
*523 Shaw William R
*524 Manning Wm H
*525 Arnold Stephen B
*525 Keith Luke T
*526 Murray Mary A
*526 Whitaker James
*527 Thompson Wm A
*527 Sullivan Peter F
*528 Geils Gerrett jr
*528 Kane John H
*529 Sullivan Catherine E Mrs
530 DeCosta Wm A
*530 Loughlin Wm H
**542 Locust crosses**
545 Middlebrook Marvin
*545 Maynard Rodophe
*549 Hutchinson James F
549 Townsend Herbert L
*556 Findlay Thomas S
556 Fox Myer L
*558 Downey James
558 Gurl Mary A
559 McQuade Bernard
559 Raymond Nathan W
559 Connor Hanna Mrs
*560 Ashley R Eugene
**560 Merrimac ends**
*561 Roebuck Herbert
561 Langhorn Ernest F
561½ Whitehead Albert
*561r Roebuck H & Son garage
563 Geddes Martha A Mrs
*563 Ryan John H
*571 Sears Joseph M
573 Lemair Anthony C
*573 Smiley Frederick G
577 Grace Joseph
577 Hallsworth John
578 Dowling Sarah
584 Sullivan John J
*588 Ross Sadie M
588 Ross Wm A
*589 Cottage St Garage
592 Calnan Jeremiah
592 Langfield Walter J
593 Haggerty Jeremiah T
593 Tighe James H
*596 Land Hattie
596 McCarthy Frank
*598 Carter Wm J
598 Forgue Edward
599 Dickinson Bertha Mrs
599 Rowe Myra H
*600 Sullivan James M drug
*602 Goldrick Eugene H
602 Greene Wm R
*602 Nelson James
**602 Robeson crosses**
603 Foster John
603 Morgan Hannah Mrs
606 Wilcox Harry W
606 Ashworth James
607 Secour Wm
607 Lavallee Arthur
607 Bosse Fabiola
*609 Stewardson Arthur E
*611 Nerbonne Wm
616 Goldthorpe John J
*618 Donovan Timothy J F
620 Santos Manuel
620 Squires Barbar
*621 Levesque Arsene J real est
**621 Willow begins**
624 Barriteau Edme L
624 Canavan Misses
628 Dolan Catherine Mrs
*628 Dolan Patrick F
628 Stanton Edward M
*629 Bonneau Narcisse A
*629 Bouchard Lucien F real est
*633 Collins Hugh J
*633 Maynard George N
634 Duffy John L
*636 Windsburg Samuel

CLARK & HERZOG Plumbing and Heating
Telephone 5783
Residence, 1549-2
372 Cedar Street, New Bedford, Mass.

SEND US YOUR ORDERS. WE FILL THEM COMPLETE
Complete Stock of Hardware, Paints, Wall Papers T. J. MORIARTY
CENTURY ASBESTOS SHINGLES Tels. Bell 462and463, Auto 1083
306 PURCHASE ST.



Cottage—*Cont*
*637 Isherwood John
**648 Austin crosses**
*650 Marshall Ralph H
*652 Leeming Henry
*655 Fonteyne Gustave J
656 Fitzpatrick Joseph
*657 Ainsworth Wm T
*658 Sullivan Elizabeth Mrs
*663 Thomas Charles H
*666 Sullivan Daniel J
*667 Moreau Delphus jr
*674 Lamoureux Stanislas A phys
*675 Barnet Samuel
675 Roberts Wm
*678 Sullivan Jeremiah F
*679 Glennon Joseph R
**679 Collins begins**
*682 Harrington Maurice
*685 Finnerty Johanna Mrs
685 Crowe James J
*686 Packard Motor Car Co sales and service station
690 King Benjamin F
690 Braga Frank M
*691 Parkinson John
695 Lyman Robert G
*695 Taylor George W
*700 Fire Station 7
*700 Engine 7
*701 Healey M C Co druggists
**702 Durfee crosses**

COTTER
fr 125 Cedar Grove to 234 Coggeshall wd 2
12 Fraga Capitilina Mrs
13 Cojka Victor
13 Nobrega Joseph
13 Romanwich Adam
14 Kadis Amelia
14 Ferro Joseph
14 August Antone
14 Figueiro Joseph
15 Pedro Manuel
15 Roderiques Manuel
15 Souza Manuel
16 Praeda Antone
16 Ribeiro Antone
16 Santos Antone
17 Confort Rock
17 Fonseca Frank
17 Souza Frank
19 Husz Andrew
23 Brown Manuel
23 Souza Antone
24 Beaulieu Raphael
24 Beaulieu Louis
25 Medeiros Joseph fish

COUNTY
fr 1136 Brock av to 2273 Purchase wds 6 5 4 3 2
*19 Normand W & L P cabtmkr
20 Costa John
20 Santos Frank
24 Farias Joseph
24 Costa Joseph
24 Mello Maria L Mrs
24 Sylvia Manuel E
24r Francis Joseph
24r Mello Emily Mrs
25 Costa Victorine
25 Almeida Manuel
25 Soares Manuel
26 Frates Albino
26 Freitas Albino A
26 Roderique Joseph
27 Mello Joseph
28 Alexander Manuel
28 Bougie Louis
30 Avila Manuel
30 Viera Antone E
31 Nightingale James
31 Nightingale Robert
32 Morency Leon
35 Woolner Edna Mrs
35 Collinge Edmund
**35 Scott begins**
*36 Sethford Box Co
37 Santos Antonio T
42 Logue Adelard H
42 Perron Frank
42 Dextraze Louis
42 Desbien S Joseph
42 Deztraze Wilfred H
**50 Cove ends**
51 St Louis Edmund
51 St Louis Alfred
52 Freitas Frank G gro
53 Bernard Arthur
53 Bessette Edward
53 Leclair Albert
53 Moniz Frank
55 Buba Joseph
55 St Germain Adelard
55 Sylvia Antone P
55 Turcotte Aime
59 Courmoyer Wilfred
59 Downie Ernest
59 Charpentier Eugene
59 Lebeau Guilhume
60 Boltan John
60 Caires Manuel
60 Chapman Eugene
60 Medeiros John
**60 Nelson crosses**
60 Miller David
60 Hallworth John
61 Monjeau Louis
61 King Joseph jr
*61 Monjeau Joseph gro
61 Rose Manuel C
61 Rousseau Raoul
61 Roy Louis
62 Berube Joseph A
62 Delourme Aury
62 Forand Paul L
62 Greers Hervy
62 Greers Frederick
62 Jackson Alice Mrs
62 Monjeau Moses
63 Desjardins Joseph A
63 Caton John
*65 Caton John W variety
68 Carroll Richard
69 Kalamajska Sophie
69 Mrozinski Francis A
**69 Jouvett begins**
*71 Rudman Drug Co
73 Tichon Leo H
73 Blanchette Henry
73 Methe Adhemar
74 Cook George A
74 Graham Wm
*75 Methe Adagmar gro & prov
76 Enos Fannie
76 McCarthy Marie Mrs
76 Pacheco Frank
76 Perry Manuel
77 Noyer George W var
79 Brown Wm
79 Hogan James
79 Rose Manuel
80 Cornell Thomas
80 Mello Sophia Mrs
80 Tavares Antone P
83 Fish Jennie Mrs
83 Harrison Raymond
*85 Borges Joaquim J gro
**88 Division crosses**
91 Cabral John P
91 Kilpatrick Henry
91 Langevin Joseph
91r Costa John
91r Fialho Antone
92 Walsh John
94 Maguire Patrick
94 Ryan Mary E Mrs
94 Kratochial Antone
94 Souza Manuel
95 Baker Louis F
*95½ Robert Zephirin J vulcan
96 Winetzky Isidore rdr rpr
**96 Delano ends**
97 Murphy Margaret F var
*98a Davignon Theodore A druggist
98a Blanchard Margaret Mrs
98a Mills John J
98a Mills Wm
98b Garside George
98c Matthews Etta Mrs
98e Breault Raymond
98e Brunelle Eugene
98e G A & P Tea Co The
99 Vandal Henry barber
**101 Mosher begins**
*103 Lima John
*103 Roderick Joseph fish
*104 Perry & Simas gros
105 Martins Manuel tailor
106 Medeiros Antone
106 Furtado Joseph
106 Pepin Eugenie Mrs
107 Vacant
*108 Graeda Antone pool
109 Beck Fred
109 Howard Wm
109 Vanasse Noe
109½ DeTerra Andrew E dlectss
111½ Silva Manuel Reis shoe rpr
112 Cheroski Walter
112 Kienoski John
*113 Perry Manuel E gro
**113 Winsor begins**
116 Bernier Wm
116 Handron Bridget
*116 Silvia's Market
*116 Silvia F S & Son gros
118 Pacheco Manuel A fish
120 Barboza Caesar
120 Cabral Antone
120 Pacheco Manuel A
122 Cambra John
123 Machado Annie F Mrs
124 Cambra John
124 Rego Joseph
124 Jesus Antone
*124c Lacerda Jose F baker
126 Connor John T Co gros

BEACON LAUNDRY
Auto 2173-1637 Bell 1074-3
Arthur J. Richards, Prop.
Quality Work and Service is Our Motto
Wet Wash and Rough Dry
5 NAUSET STREET NEW BEDFORD, MASS.

M. C. SWIFT & SON UNION STREET North Side below Purchase St. NEW BEDFORD, MASS.
: MEN'S WEARING APPAREL :

HODGDON Diamonds and Watches
BRISTOL BUILDING, UPSTAIRS
Both Phones
FOR CASH OR CREDIT



**County**—*Cont*
*126 Tripp Edward G garage
*127 Marques Joseph & Co furn
128 Fernandes Joseph
128 Sylvia Emily Mrs
128 Arruda Mary
128 White Mary
*130 Sylvia Manuel E auto supp
131 Freitas Antonio J
131 Pacheco Joseph
**131 Katherine begins**
132 Santos Anibale shoe rpr
133 Bosworth Pharmacy The
134 Berard Joseph
134 Coimbra Gonsalo F
135 Almeida Manuel
135 Castro Antonio M phys
135 Rogers Henrique
135 Souza Joseph G
*136 Cook Harry gro
137 Rogers Henrique paints
**138 Blackmer begins**
139 Cordeira John
139 Hotel Cordeira
140 Holdzeiwitch Adolph
140 Holdziewitch George
141½ Morris Henry barber
142 Matos John tailor
143 Fraga John J
145 Almeida Amelia mlnr
**145 Independent begins**
*149 Bettencourt Furniture Co
151 Alves John B
151 Harrison Robert H
151 Santos Anthony
153 Tores Manuel R shoe rpr
155 Alves John B barber
*156 Lussier & Poisson druggists
*157 Manning Sylvester L var
158 Benjamin Oliver
158 Berube Josephine
158 Delbac Lionel
*158 Rousseau Wilfred J jr
158 St Martins Epis ch
*158 Slocomb Parker F dentist
*160 Mercer Alexander B baker
**161 Rivet crosses**
*162 Pare Antonio J sheet metal wkr
163 Gagne Francis E
*163 Clerk Charles E
164½ Rollins Manuel J
164 Co-op Stores Co gros
164½ Arsenault Ferdina
167 Lussier Clement M
167 Sylvia George P
167 Cabral Joseph
*168 Kershaw Charles H
*169 Mello Camillo E
173 Boudreau Bertha Mrs
175 Brierly Benjamin
175 Armstrong George W
175 Parker Henry J
181 Hackett Peter
181 Farrell Timothy
181 Perry John S
182 Etchello Mary A
182 Taylor Wright
182 Simpson Percy B
183 Connors Daniel
183 McGrath Wm T
184 De Wilder Wm P
184 King Ambrose S
184 Sylvia Joseph C
185 Farrell John J
185 Curry Mary Mrs
186 Borges Antone
186 Gallagher Bernard
186 Marcotte Oliver
**186 Thompson crosses**
*187 Farrell John J gro
191 Hotte Leonide
191 Grenier Ovila
*194 Bilsky Morris
194 Israel Arthur
194 Kennedy James A
195 Gosselin J Wm
195 Hotte Joseph A
195 Savoie Celestine
*195 Hotte Albini
196 Veira Anthony R
197 Brown Rebecca Mrs
*198 Bosworth Calvin T
*199 Welsh Robert
*200 Desjardin Encline
*200a Bosworth Calvin T real est
202 Medeiros Manuel F
*202 Benjamin Hormidas
203 Brasseur Napoleon A
*203 Pemberton Charles T
*203 Pemberton M Ethel nurse
203 Medeiros Antone
204 Lamba Henry
205 Mello Manuel S
*205 Evans James
*209 Hoye Frederick J dentist
210 Marcotte Ida Mrs garage
*211 Albert Ulysses G
211 Roscoe Mary E Mrs
212 Hickey Margaret Mrs
*216 Shattuck Edwin C phys
**216 Rockland crosses**
222 Berthiaume Ernesto
222 Shields Mary
222 Doyle Wm A
224 Whelan George H
224 Norris Joseph A
230 Sullivan Julia C
233 Duffy Francis
*233 Noon Henry J
233 Gallagher Hugh A
233 McNamara John L
*233 Conaty Charles C
234 Gregoire Wilfred
236 Gregorie John B
237 St James R C ch
238 Barnes Joseph
238 Bragdon John W
238 Broyden John W
239 Young Men's Catholic Total Abstinence Soc
**239 Fair begins**
*240 O'Connor Patrick
*240 O'Connor Patrick H phys
*241 Gregory Edward H
*243 McGill David
243 Watson James D
*245 Chadwick Sarah W hrdrsr
*247 Swift Thatcher S garage
*248 Sherman Clarence R
*249 Vieira John C
*251 Shurtleff Frederick A
**251 South crosses**
*252 Shurtleff Israel H
252 Rowland Addie C Mrs
*254 White Pardon G
255 Stapleton Michael
*256 Silva Manuel
*261 Baker George O
*264 Kilburn Clifford S
265 Perry Joseph C
*265 Salles Frederick M dentist
**265 Wash crosses**
266 Santos Manuel P stmfitter
266 Santos Mary Mrs variety
*271 Hebrew Educational Leag Inc
*274 Missionary of Mary
*275 Levine Meyer
*275 Levine Harry
275 Levine Max
275½ Clark Parker
275½ Hargreaves Wm
279 Fichtenmayer Otto
*279 Roche Thomas N phys
**279 Wash sq begins**
**279 Grinnell crosses**
**282 Sixth ends**
283 Cudish Samuel
283 Gregory John
283 Rothkopf Isaac
*289 Levy Abraham
289 Harrison Anna Mrs
*293 Goulart Louisa Mrs
**293 Sherman begins**
296 Mederios Emidis
*297 Howland Charlotte A Mrs
*297 Shores Frederick A
298 Roderick Frank
*298 Roderick Anthony J phys
*299 Duddy Mary A Mrs
300 Macedo Manuel B
300 Resevitz Bessie Mrs
301 Erickson Gustaf
302 Shea Johanna
302 Rogers Mary E
303 Francis Sarah J Mrs
*303 Chase Annie M Mrs
*303 Francis Manuel
**303 Forest begins**
*304 Monarch Margaret Mrs
*304 Jennings Lucy Mrs
311 Dunham Charles H
311 Gilbert John
311 Neagus Harry R
*314 Murphy Cornelius
315 Chace Annie B Mrs
*315 Winslow Benjamin S Dr
320 Davis Emma C Mrs
321 Francis Manuel pntr
*322 Fairchild's Pharmacy
**322 Wing ends**
323 Rose Frank P
325 Wing Fred lndry
327 Barabe Alexina
328 St John The Baptist R C ch
*329 Roberge & McKay gros
**329 Allen begins**
*344 Salvador Manuel
*344 Silvia John A
*344 Toledo Joseph G
*347 Griswold Orion L clgyman
350 Wilson Wm D
350 Sears Amelia B
351 Williams Manuel
351 Winterbottom Robert
352 Laton Agnes M
354 McHugh Edward J
354 Bonney Wm H
355 Hoyle Richard
355 Slattery Timothy
355 Xavier Arthur

MASSASOIT MOTOR CAR COMPANY
Distributors for South Eastern Massachusetts
Tel. 5986 NEW BEDFORD, MASS.
MOTOR CARS Corner Kempton and Ash Streets

AUTO ELECTRIC SERVICE, Inc.
PHILADELPHIA STORAGE BATTERIES
25 HIGH STREET BELL PHONE 2567



**County**—*Cont*
356 Sherman Robert C
359 Francotte Frank
359 Jenney Charles
*361 Ferguson James C
362 Sherman Edward D
**362 Bedford crosses**
*366 Dias Antonio F
*368 Woodcock Frederick L
*369 Haskell Edward P
*371 Barrell Edgar A
*372 Beal Harry
*374 Tripp Ambrose F
*378 Swift Anna H Mrs
***378 Russell ends**
*379 Grinnell Lawrence
*380 Gifford Frank H
*382 De Macarty Cormac A
*385 Hathaway Ellen R Mrs
*385 Hathaway Thomas
**385 Hawthorn begins**
*388 Langshaw Walter H
*391 Swain Free School
**394 Cherry ends**
*396 Jones Amelia H
**397 Madison crosses**
*397 Holcomb Clark W
*398 Seabury Sarah E
*399 Delano Sarah S Mrs
399 Kruse Laurits
*401 Prescott Mary R
*402 Knowles Thomas H Mrs
*404 Reed Ella H
**404 Walnut ends**
*405 Brown Edward S
**405 Clinton begins**
*408 Wood Wm
408 Wood Benjamin
*411 Cummins Benjamin
*412 Rhodes Caroline M Mrs
*413 Tripp Emma J Mrs
**413 Arnold begins**
*414 Seabury Misses
*416 Haskins Martha A
416 Wilcox Charlotte W
**416 School ends**
422 Grace Epis Church
**424 Spring ends**
427 Rotch Clara M Mrs
*428 Bullard John T phys
**428 Union crosses**
*435 Hadley Eugene J
*435 Wamsutta Club
*439 Jordan Frank H phys
*442 Reed Charles W
**443 Court begins**
*443 County Commrs
*443 County Court House
*446 Blanchet Eliza E Mrs hairdrsr
*446 Blanchette Amedee jr
*446 Tessier Conrad C dentist
*448 Hathaway John G phys
**460 William ends**
461 High School 101
*465 Coffin James H
*465 Mosher Henry C W
**465 Morgan begins**
469 County St Meth Epis ch
*470 Haskell George M
*470 Rounseville Mary M nurse
*474 Horan Thomas B phys
478 Kelley Charlotte R Mrs
*470 Kenney Joseph T
*479 Duff John
**479 Elm crosses**
*482 Handy Elizabeth H Mrs
***483** Briggs Philip S
484 Tripp Frank W oil
*485 Gordon Clestine Mrs
*485 Knowles Lucy Mrs
**486 Middle crosses**
*490 Perry John S
*491 Lawton Clara P Mrs
*493 Pease Lizzie K
493 Pease Frank R
*494 Bates Lot B
*498 Giant Storage Battery Co
*500 Tire Service Co
*501 Powers Robert W autos
*501 Hudson Powers Co autos
**504 High ends**
*505 Sherman Peleg H undtkr
*506 General Tire Co The
*507 Silva Joseph J
508 Dorr Wm A
*509 Silva Joseph J barber
*511 Hayden Michael J
*512 Brown Leroy E
*512 Pollitt James H
512 Poole John E
*513 Kelleher Drug Stores
*514 Bacon Wilfred L plmbr
**514 Kempton crosses**
518 Provost & Knechtel plmbrs
500 Galligan John H furn
522 Jordan Lawrence A
*522 Riley & Galligan real est
526 G A & P Tea Co The
532 First Church of Christ Scientist
**535 Mill crosses**
*535 Duff Mark M
*542 Smith Victor W
*543 Taber Abbie F Mrs
*544 Burt Clarence Edward phys
*546 Leahy Michael J
*549 Devoll Wm O
*550 Riley Mary A
*550 Fennelly Daniel J phys
**550 North crosses**
*552 Canney Ellen R phys
*552 Canney Annie E nurse
*553 Kempton Susan H Mrs
555 Holy Family Parochial sch
*556 Knowles Edward O
560 Gibbons Margaret Mrs
*560 Gibbons John J. dentist
*564 Murphy Edward D undtkr
564 Ricketson Silas T
565 St Lawrence R C ch
568 Finnell Isolina Mrs
568 Russell Clayton B
**570 Hillman crosses**
570 Connor John T Co gros
*574 Hose 5
*578 Hervey James W
578 Macey George I
*583 Donaghy Andrew H gro
*584 Wilson Mattie L
*591 Shockley Abraham L phys
**591 Maxfield crosses**
*596 Brightman Lucy M
*597 Sherman Wm B
*603 Watson John H
604 Barritt Thomas
604 Horton Etta Mrs
606 Jay Lizbeth L
606 Lee Hannah H Mrs
*609 Cornish Clifton H
*610 Snow Alban C
*613 Allen Frederick E
*614 Lawrence Arthur E
615 Terestien Edward
617 Perry Grace
*619 Remillard Emile J pianos
*619 Snow Edward T
**619 Sycamore crosses**
*622 Weeden Lizzie B Mrs
*623 Howland Isaac W
623 Redpath Wm J
*625 Hicks Caroline E
*625 Case Isaac R
*626 Kane Margaret A
*629 Shief Jacob
629 Winograd Alexander
630 Lawrence Ida E
630 Ryder Sarah J Mrs
*630 Swift E Stanley
*633 Sanderson Thomas H
*633 McCrillis Frank A
*634 Commerford Misses
*635 Margeson Richard
638 Eaton Charles R
*639 Corson Henry T druggist
640 McCue Mary Mrs
*641 Leighton Edward G
*641 Newington John
*642 James Percy plmbr
**642 Smith crosses**
*643 Neal John A
*643 Corson Henry T
*645 Moorehouse George A gro
*648 Vasconsellos Julio C
*650 Fontaine L J Oscar
*653 Austin Michael C
654 Delano Seth T
*657 Killigrew Margaret J Mrs
*658 Pease Lucinda C Mrs
*658 Tribou David H
*661 Holmes Philip C
*662 Jean Louis
**662 Campbell crosses**
*665 Sherman Philip J
*670 Hutchinson Florence B Mrs
*671 Perry Henry C jr
*671 Perry Sylvia E Mrs
672 Kirby Phoebe Mrs
*675 Blackmer Arthur L
*675 Tilden George A
*676 Jennings Ernest A
*677 Brightman Elizabeth F Mrs
**677 Willis crosses**
*684 Herring J Henry
*688 Bartley Annie M Mrs
*689 Oesting Violette E Mrs
*691 Glennon Thomas
*692 Barney Edwin L
**692 Pearl ends**
*695 Poisson Alfred L
**695 Parker begins**
700 New Bedford Common
**700 North Common**
*706 Sherman Everett B
*709 Nye Susan C Mrs
*710 Shearman Harriet L
**710 Pope crosses**
*716 Carrignan Joseph F
*717 Smith Joseph T

Friendship Bottling Co.
TRADE MARK
Quality Beverages
Rear 112-116 Phillips Ave.

C. E. Beckman Co. Columbia STORAGE BATTERIES
15-35 Commercial Street Tel: Bell 5010

RAY & CIE Distinctive Apparel "Different" 101 William Street New Bedford

COATS WRAPS | FROCKS HOSIERY | CORSETS Tailored SUITS | SPORT TOGGERY UNDERTHINGS | BLOUSES NECKWEAR



**County**—*Cont*
*720 Congdon Caroline R Mrs
*720 Baker Daniel W
*721 Corell Frances G
*721 Murphy Elizabeth E Mrs
**726 Franklin ends**
*729 McCarty Mortimer
**729 Locust begins**
*731 Sargeant Moses M
731 Howland Annie C Mrs
*732 Sullivan Mark E
*744 Holy Name Convent
*744 Sisters of Mercy
*745 Wilbor Lulu K Mrs
**745 Merrimac crosses**
750 North Baptist Church
*759 Gauthier D Hormidas
*759 Snedden George
762 Bailey Nathan
762 Hewins Mary H Mrs
**763 Robeson begins**
*765 Burns James R
*765 Coffey James H
*765 Laughlin John F
772 Foley Catherine
772 Smith James
774 Hjelm Carl V
**782 Hazard crosses**
783 Cormier Arthur
*785 McDermott Charles
786 Le Beau Oliva
788 Denham Christopher J
792 Caron Delia Mrs
794 Taffe Joseph
798 Perreault Edward
803 Holy Name R C ch
804 Dury Thomas
806 Dupuis John
**807 Studley begins**
809 Edwards Thomas
*809 Mills Wm J
809 Lemoine Clement
811 Peltier Edith
811 Dumas Henry E
811 Turner Mary E
812 Bancroft Grace
813 Charest Victor variety
**813 Austin crosses**
825 Des Ruisseau Philip
*825 LaFrance Joseph A
826 Nevens James J
826 Riendeau Gilbert
826 Wilson Michael
826 Smith Herbert
826 Tetreault Narcisse
826 Veary Joseph
827 Brightman Wm A
827 Kelly Mary Mrs
*827 Maguire Joseph
827 Perry Irvin
827r Urguhart Henrietta Mrs
830 McGuiggan Sarah Mrs
830 Duffiey Patrick
830 Waters John
831 Wroughton Mary
831 Fish Wilfred
831 Matthews Thomas A
833 Dewhurst Robert
833 Kenyon Walter
834 Murphy Josephine
834 Bouchard Sarah Mrs
*840 Paquette Martha Mrs corsetiere
840 Paquette Wm H pntr
841 St. James Epis Church
842 McCarthy Dellie W
842 Bonin Edward
**842 Linden crosses**
863 Beaucaire Alfred
863 Phillips Elizabeth Mrs
864 Lang Francis A
864 Johnson Albert L
865 Grabowsky Albian
865 Prescott George A
868 Bisaillon Damina
868 Cravinho Joseph H
868 Miller Charles
868 Sablon Frank
868 Thompson James H
869 Gibbons Annie Mrs
869 Mailloux Tousaint
869 Snell Annie Mrs
874 Donovan John M
874 Geary John T
874 Hynt Patrick J
874 Ramsbotton Frank J
**875 McMurray ter begins**
878 Brisson Amedee
881 Charpentier Edward
881 Lowe Moses
881 Souza Antone F
884 McCarthy Julia
*884 Rose Anthony
885 Barriteau Wilfred
*885 NeedhamElizabeth WMrs
886 Colgan Mary E
886 Ostiguy Arthur
886 Sullivan Cornelius J
889 Almond Wm
889 O'Hara Edward
889 Jackson Harry
892 Ramsden John
892 Silver Max
893 Duffiey John
893 Tanak Lydia Mrs
893 Wood James
893r Burke Patrick J
**900 Weld crosses**
*903 Burke John P plmbr
905 Fernello Frank shoe mkr
907 Dupuis Demas
907 Lague Ernest A
907 Quinn Mary Mrs
908 Devlin Joseph
909 Benoit Alfred F
909 Henry Wm
909 Rourke Edward
**909 LaFrance ct begins**
912 Arioza Augustino C
912 Charlin Annie
912 King Manuel T
912 Ramos John
912 Rose Augustinha
916 Carvallho Zulmedo
916 Sylvia Manuel L
917 Boucher Albert G
917 Roullier Moise
917 Daley Joseph P
920 Laplante Albert
920 O'Brien Michael
*921 Dussault Benjamin gro
924 Carvalho Joseph
924 Martin Manuel
924 Rocha Manuel
926 Sanders John
926 Hammond Thomas
929 Athiyd Liberato
929 Beauregard Caroline Mrs
929 Gomes Frank
929 Hennor Jean M C
929 Ramos Frank
929 Richer Leo T
931 Forster Fred bicycles
934 Rollins Claudio J
934 King Frank E
934 Gonsalves Frank R
935 David George J
935 Mello Guilhermina
936 Pelletier Delina
936 Taffe Thos J
937 King Frank S
937 Rollins Claudio J
938 Desroches Norbert var
940 Mulligan James
940 Bonin Charles
940 Harrington Margaret Nancy Mrs
940 Preece Charles
940 Strizepek Konstantin
943 Joseph Harry
**943 Clark crosses**
944 Seguin Alexander blksmith
945 Bouchard Edward
945 Langlois Wilfred C
949 Labonte Denatile Mrs
949 Vigeant Emery
954 Casey Julia Mrs
954 Bowen Annie T
*957 Mahoney H John plmbr
958 Gill Katherine
958 Cameron Catherine E Mrs
959 Foutter Robert R
*959 Mahoney John H
**964 Penniman crosses**
966 Schultz Minna Mrs
969 Millette Adelard
970 Parkin Robert
971 Haydock Thomas P
972 Boyle Annie F
972 Boyle Hugh J
972 Boyle Mary E
972 Cohen Jacob
972 Handy Martha
972 Norris Joseph
973 Bolton Wm
973 Boyle Hugh F
*973 St Germain George
974 Cowell Wm
974 Newton Joseph H
974 Sullivan Patrick
978 Shevlin James
978 Howarth Joseph
978 Bryant John W
980 Thompson Sophia A Mrs
*980 Sweeney Daniel P
989 Fenton Albert
989 Whithead Anna Mrs
*989 Fenton Thomas
**991 Cedar Grove crosses**
993 Bannister Jesse
993 Coates Wm
1005 Swallow Samuel
*1005 Suffern George
*1005 Cooper Harold
1009 Davis Albion G
1009 Kelly Dennis W
1009 Perry Manuel
1011 Carbonneau Joseph S
*1011 Duhaine Herve I
**1015 Peckham begins**
1020 Hosea M Knowlton School
*1021 Bourdon Wm gro

RADIO SHOP 1321 PURCHASE STREET

See Classified Business Directory For Specialties

**Ernest Howarth & Company**
ELECTRICAL ENGINEERS AND CONTRACTORS
NEW BEDFORD, MASS.

FIXTURE PARLORS
Room 206-7 Olympia Building
Purchase Street Tel. 6077
CONSTRUCTION, REPAIRS and SUPPLIES
668 Pleasant Street Tel. 1854



**County**—*Cont*

1031 Boden Arthur L
1031 Potter Carrie Mrs
*1035 Wilmot Marion F Mrs mln
*1035 Wilmot Leonard
*1035 Wilkinson Marion A Mr
1039 Butterworth George
*1039 Ormerod James
**1044 Coggeshall crosses**
1045 Whitehead Charlotte Mr
1045 Yehle John
1049 Pearson Octave
1049 Piotz John M
*1049 Forster Fred
1053 Dias Joseph
1053 Dory Rosanna Mrs
1053 Yehle John metal wkr
*1054 Bedard Joseph ice
1054 Loyer Pierre
1056 Barrette Albert H barber
1056 Costa Daniel
1057 Satti Artimisio
1058 Blanchette Emile shoe rp
1060 Barboza Amos
1060 Gomes Joaquim
1060 Moreira Antonio
1060 Patrosina Michael
1060 Souza Frank
1061 Dresner Albina
1061 Bnres Adolf
1061 Foley John F
1063 Cote Theodore
1063 Cote Milanie Mrs
1064 Lareau Ephraim
1064 Sylvia John J
*1065 Cote Pierre J & Sons gros
**1065 Adams begins**
*1066 North End Laundry
*1069 Graham George
*1070 New England Bakery Co
*1071 Downey Jessie Mrs
*1071 Jennings James
1075 Minkin Samuel
1076 Newmark Boris
1076 Roche John D
1076 Weisberg Markus
1077 Polonsky Louis
*1077 Slobins Abraham
*1079 Hughes John W
1081 Lassow Hyman
1081 Winethrob Max
1082 Green Carr
1082 Seed Joseph H
1086 Moderno Joseph
*1086 Simmons Isaac
1086 Painchaud J Rodolphe
*1092 Boucher Arthur gro
**1092 Sawyer crosses**
1101 Dore Henry
1101 Plante Wm
1101 Robillard Emile
1101r Britt Manuel
1101r Callas Flemen
1101r Francis John B
1103 Fernandes Antone
1103 Sylvia Antone
1103 Martin August
1103r Frado Domingos
1105 Barriteau Charles
1105 Blanchette Edmond jr
1105 Stanton Wm
1105 Whalley Thomas
1107 Blanchette Edmond
**1157 Purchase crosses**

**COURT**

fr 443 County to 1 Buttonwood wd 4
*32 Duff John jr
*34 Williams Wm F
**34 N Orchard ends**
*52 O'Brien Timothy F
*54 Poisson Fannie W Mrs
55 Cardonell Louis
55 Bryant Mary H B
55 Jennings Mildred M
*58 Praray Ann E Mrs
*59 White Harry K
*59 White Myra D Mrs
*60 Gleason James
**65 Cottage crosses**
*79 Braley Elsie Mrs
82 Gibbs Florence L
*82 Giles Susie M Mrs
84 Chapman Leonora D Mrs
*86 Thornton Rebecca
*87 Coggeshall Robert C P
*87 Hathaway Florence Mrs
91 Russell Philip C
*95 Macy Frank H
**95 Cedar begins**
*108 Hathaway Franklin L
*117 Peckham Frank B
*119 Dunham John A
**125 Ash crosses**
*131 New Bedford Cordage Co
134 Vancini Frank fruit
*136 Mosher Wm E florist
*140 United States Tack Co
**145 Emerson crosses**
*154 Braley Albert L garage
*158 Soderboom Gustav O
**169 Chancery crosses**
*171 Baudoin Edmond E
*173 Parandelis Nicholas K
*176 Allen Gideon H
*177 Wilcox Seth A
*179 Cox Frederick A P
*184 Faisneau George E jr
*188 Anderson Charles W
*188 Brownell Ruth A Mrs
**189 Park crosses**
191 Gonsalves Manuel barber
*193 Finni Joseph N dentist
*194 Hodgman Lyman A
*195 Arnold Stephen B drugs
*204 Baker Mfg Co The prntrs
*205 Danzell Emery B
*207 Meserve Frank A
*207 Weyer Jennie Mrs
*208 Alves Albert
208 Roderick Edmund
*209 Kivowitz Julius
*212 Dafgard John
*213 McIsaac Annie E Mrs
213 Manning James
**213 Pierce begins**
214 Dantsizen John G upholstr
*225 Ross Charles H
226 Pallatroni Joseph
**229 Newton crosses**
*237 Dunlap Albert A
*241 Smith Charles M
*241 Dennis John N
*251 Stevenson Benjamin B
251 Melvin George
**255 Liberty begins**
265 Harrington Memorial Sch 408
276 Connor John T Co gro

**276 Tremont crosses**
*277 McGowan Wm J
*278 Silva John D
*279 Gray Leonard C
279 Taber Milton
*280 Silva John D gro
*283 Sundin Carl A
*283 Upham Wm
*287 Conway Jane E
*287 Lindgren Olaf J
*288 McCarthy Cornelius J metal wkr
290 Balboni Louis tailor
294 Jackson Cynthia V
296 G A & P Tea Co The gro
298 Pearson David W confr
*300 Barnes Bakery
**301 James crosses**
301 Sylvia Joseph
306 Laughlin James
*306 McLeod Donald
*307 Neves Manuel G
312 Berthold Mary Mrs
314 Holmes Wm S
*318 Kirwin Edward J
*318 Sullivan James F
320 Blood Annie
320 Scott Alton G
**327 Lindsay begins**
*327 Clark Frederick A
327 Clark Henrietta A Mrs
**332 Rotch ends**
*339 Gooding Robert A
339 Berthiaume Albert J
*339 Tripp Holder B
**339 Jenney begins**
*340 Fortin Charles P
349 Boomer Thomas M
351 Murphy Janet Mrs
351 Bradford Wm
355 Howard Leslie A
**356 Armour ends**
*357 Howard Leslie A variety
**357 Florence begins**
*358 Braley Charles S gro
*360 Braley Charles F
371 Sisson Sarah I Mrs
*371 Gifford Sarah A
*373 Cook Charles F
**376 Brownell ends**
*380 Howard Francis
*384 Russell Clayton B
**390 Rounds crosses**
*391 Gray Gideon F
*391 Sisson Charles H
396 Gonsalves A Ellen Mrs
396 Haskill Isaac B
396 Silva Marion Mrs
*400 Tripp Lyman W
*401 Haskell Bros ice
*404 Haskell Isaac F jr
**406 Palmer crosses**
*408 Foley John granite
*419 Crowley Francis W
421 Edwards Albert L
*429 Dyer John B
*431 Dyer Carrie A Mrs
*432 Buker Milford I
*432 Habicht Emma L Mrs
*433 Shea Mary Mrs
*434 Allen Robert
**437 Reed crosses**
*439 Jackson Robert
*440 Geary Walter
442 Keehle Charles

**J. ALFRED FREDETTE**
Distributors "Easy Electrical Washer" and "Vac-cup" Hand Washer
Telephone 2377
HARDWARE, PAINTS, ROOFING MATERIALS
1533 Acushnet Avenue

**Coal** **Akin-Denison Co.**
Walnut, Cor. Water St., 231 Union St.
1218 Acushnet Av., 129 Cove St., Wharf, Foot of Hillman St.

**The Fashion Furrier** **FURS MADE TO ORDER**

FUR STORAGE CLEANING DYEING AND REPAIRING

758 Purchase St. Bristol Bldg. New Bedford, Mass. Bell Phone 4681.



**Court**—*Cont*

*445 Koffman David
*446 Senter Percy W
*448 Rooks Albert H
*454 Sunderland George real est
**454 Jonathan ends**
461 Phelan Clara Mrs
**463 Francis ends**
**475 Rockdale av crosses**
476 Chao Leon piano tuner
476 Miller Marie A Mrs var
**515 Buttonwood begins**
516 Buttonwood pk

**COVE**

fr 819 E French av to 50 County wd 6
12 Newsham Samuel
12 Watson Mary B
12 Gill Harry
16 Bamford Mary Mrs
16 Speight Arthur
**16 Cleveland begins**
20 Robinson Ben
20 Mulroy Edward variety
*24 Barker Lord
24 Barker Robert
24 Fairclough Albert
26 Warrick Richard
26r Bolsak John
26 Cieplik Frank
26 Warrick John
28 Aspin George
28 Wallace Wm
28 Arnett Edward R
*28 Yates Lawrence variety
**28 Roosevelt begins**
30 Oliverira John S
30 Mello Manuel
30 Macedo Antonio
32 Medeiros Joseph
32 Duarte Peter
32 Reid Fred
34 Vacant
36 Halil Eleas
36 Foster Charles
36 Verilla Arthur
36 Kocinopoulos John
40 Parr Albert
40 Walmsley Richard baker
40 Walmsley Enid
42 Co-operative Grocery store
**42 Ashley begins**
56 Byrom Elizabeth Mrs
56 Malawka Thomas
56 Hession John
60 De Rijke Maurice
60 Elmes Sadik
60 Hassam Selim
60 Van Rassen Bernard
60 Van Vlaenderen Charles
*65 Dartmouth Mfg Corp cotton goods
66 Rogers Joseph
66 Rapoza Manuel
68 G A & P Tea Co The
**69 Harbor begins**
*70 Dehn George R gro
**70 Salisbury begins**
72 Boucher Mary Mrs
74 Higham James lunch
76 Niles Wm variety
78 Jackson John
78 Wilkinson Wm variety
*82 Okolski Bros garage
*84 Sagar Arthur W gro
86 Binck Antone lunch
**86 Viall begins**
88 Dupre Victor
92 Ashworth Walter
92 Neal Margaret
92 Whittle Edward
96 Michaud Joseph
96 Letreault Joseph
**100 McGurk begins**
104 Whittaker James baker
107 Kranczek Peter gro
108 Pelczarski Josef
109 Kania Vincent tailor
110 Sumner Margaret
112 Sharpe James
112 Cameron James
113 Skwarlo Wm gro
114 Airey Jesse baker
**117 Morton ct begins**
118 Bresette Joseph
118 Gorzelnik Szyman
118 Gregory Wm
119 Vacant
120 Pilkington George H var
*122 Fournier Herbert Z plmbr
122 Zajac Michael gro
122½ Foy Margaret E
122½ Taylor Walter
123 Kane Philip L barber
124 Crosley Frank
125 Copeland James
125 Keroack Joseph
125 Kane Philip L
126 Evans Samuel B restr
*129 Akin Denison Co coal
**130 W French av ends**
**137 S Water ends**
143 Genereux Eugene jr shoe rpr
145 Gregoire Napoleon barber
149 Vacant
153 Venetas George variety
**153 First crosses**
159 Black Peter lunch
161 Bergeron Ferdinand
161 Camire Mederic
161 Duplaise Mederic
*163 Blanchette & Chandonet gro
166 Louro Evelyn F mlnr
**166 Stapleton ends**
*167 Lapre Liboire auto sup
168 Briggs Elizabeth
168 Downes David
168 Rostron Isabella Mrs
**170 S Second crosses**
172 Green Richard
*176 Hoyle John E
*177 Lagasse A P & Son undtkrs
177 Lagasse Elphege J
182 Quintin Etienne
**182 Margin ends**
186 Boudreau Napoleon
186 Dumont Pierre
186 Carr James
186 Fournier Aldie
186 Dumont Louis
187 Braga Manuel
187 Cannon Mary A
187 Grace Louis S
187 Hardy Daniel
187 Pinto Antone
*189 Godber Robert vulcanizing
190 Pais Carlos
190 Souza Marianno
191 Benoit Wm
191 Santos Louis A
191 Cramme James
191 Cunha Joaquim
191 Messier Wm A
191 Perrault Sarah
**197 County crosses**

**COVELL**

fr 707 Belleville av to 1900 Acushnet av wd 1
12 Beaulieu Louis jr
12 Blouin Henry
12 Bouthillette Edward
16 Corriea Antone
16 Miclo August
16 Ouimette Antoine
20 Medeiro Manuel S
20 Neves Acacio
20 Ouillet Felix
23 Cejka Peter
23 Burgess Daniel W
23 Jacobs Meda
27 Blanchette Alfred A
27 Goodreau Zephir
31 Mierzejewski John
37 Ociesa Stanley
*37 Cormier Donat
37 Fallows Richard
37 Gaudreau Zephir
37 Pelletier Leon
41 Egan Ann
47 Fonseca James
47 Paquette J Charles
47 Roderick Manuel
47 Rose Mary J Mrs
58 Legere Wm
58 Masseau Mary Ann
58 Simas Joseph
59 McDonald Albert
59 Letourneau Mary Louise
59 Pepin Rodolphe
59 Thomas Mamie Mrs
60 Moniz Manuel
61 St Gelais Alfred A
61 St Gelais Stanislas
62 Chartier Caroline Mrs
64 Camara Manuel
64 Cormier Philip
65 Lacoste Ernest
65 St Gelais Charles
65 St Onge Moise
66 Amaral Antone
66 Fonseca Antone
66 Moniz Jacintho
69 Blouin Odina
69 Boisvert George
69 Desaulniers Joseph
84 Green Gilbert
84 Fournier Alphonse
84 Miles Joseph
84 Moniz Manuel
88 Gasse Antone
88 Sarsfield Martin
88 Tisdale George
92 Langlois Aldei
92 Marsh Harry
98 Boucher Caroline
98 Coyle Joseph
98 Lundy Elizabeth Mrs

**MICHAUD & DUPRE**

**Clothiers and Furnishers** **Dealers in Uniforms**

956 ACUSHNET AVE. BELL PHONE 1818

FREDERICK A. BROWN Photographer
858 Purchase St. Tel. Bell 2770



**Covell**—*Cont*
*98 Waitt Benjamin A
98 Jordan Ambrose
98 Armstrong Mrs
98 Moran Michael

**COX**
fr 839 Mt Pleasant west wd 1
15 Fernandes Manuel F
15 Olejarz Michael
19 Praisner Louisa Mrs
19 Yamilkowski Frank

**CRAPO**
fr 168 Grinnell to 1264 Brock av wds 5 6
*1 Buffington Arthur E mason
4 Silva John
*6 Davidow Wm C
7 Jennings Frank E
7 Mirsky Israel
**8 Wash crosses**
12 Almeda Angelo B
14 Teixeira Antone J
14 Kennedy Nancy Mrs
*16 Dias John F
**16 South ends**
*20 Rose Arthur J
21 Polycarpo David F
21 DeCosta Manuel
21 Frates Joseph
22 Lopes Manuel
22 Wignall Alexander
23 Marshall Clarence L
23 Ronan Elizabeth M
24 Bramwell Charles
24 Sylvia Charles P
24 Costa Jacintho
25 Liss Joseph
*25 Steiner Jacob
26 Medeiros Antone
26 Medeiros Jacintho
**26 Fair crosses**
*27 Goldberg Morris
28 Cartmell John
*28 McKowen John S
30 Gundersen Frederick
30 Sylvia Mary Mrs
30 Camara August
**31 Cornell ct begins**
31 Perry John
31 Kline Max C
31 Marshall Frank
*32 Gallagher Hugh
32 Hemingway John T
33 Costa Fred A
33 Oliveira Rose Mrs
33 Rose Richard
34 Roberts Albert A J
34 Harding Wm J
35 Chaves Mary Mrs
*35 Liss Max
35 Sillery John H
35 Sylvia Mary C Mrs
*37 Delano Jethor C
*39 Russell Robert
43 Maiers Mary Mrs gro
**43 Rockland crosses**
44 Lee Wm
45 Cabral Joseph 1 jr
45 Goulart Charles S
46 Viera Manuel
46 Sylvia Joseph
47 Souza Herbert R
47 Thomas Mary Mrs
48 Lima Jacintho
48 Santos Antone
49 Cabral Joseph S
49 Teves Joseph M
50 Roderiques Antone
50 George Wm
51 Luiz John
51 Sylvia Antone
53 Almeida Mary Mrs
55 Bandarra August M
55 Garcia Leonel P
55 Souza Manuel
57 Perry John
57 Amaral John
57 Mendoza Frank
59 Enos Joseph
59 Chaves Manuel
59 Luce Frank
59 Rebello Charles
59 Sylvia Agosto
59 Sylvia John G
*61 Mello Camillo E gro
**61 Thompson crosses**
63 Lopes Peter
63 Sylvia Joseph
65 Correia John L
68 Freitas Clara Mrs
68 McAvoy Henry
68 Green Arthur
68 Grime Frank
68 Dumont Louise
68 Mellor Thomas
69 Scott Arthur E
69 Backus Henry D
70 Cardoza Manuel J
72 Gomes Severino
75 O'Neil James
75 Ramalho Frank
75 Berube Eugene
75 Forman Harry
79 Cedar Helman
79 Pires John F
*79r Martin's Garage
**79 Sylvia's ct begins**
82 Perry John E
82 Salles Maria Mr
82 Silvia Manuel J
82 Lopes Benjamin
83 Correira Manuel
83 Dupont Manuel
83 Martin Joseph
**93 Rivet crosses**
**104 Independent end**
**121 Katherine crossess**
123 Faria Frank S
123 Rose Joseph G
124 Bowe John
124 Eccles Mary
124 Reidyt David
126 Armand John
126 Woodcock Alfred
126 Borden Helen
126 Borden Wm
130 Barry Ann Mrs
130 Moore Mary J Mrs
130 Fender John
130 Brotherton Thomas
130 Swarbuck Thomas
130 Tetlow James
131 Moniz John B
131 Moniz Wm
131 Souza Antone
*133 Moniz John B & Son gro
133 Souza Julio
**135 Winsor crosses**
141 Angelo Seraphin fish
142 Wilkinson Christopher
142 Mullarkey Edward
142 Barlow John
145 Costa Manuel
145 Ponte Manuel
147 Wilkinson Henry
*147 Hubbenett Betsy J Mrs
149 Enos Edward
149 Perry Justino
**152 Mosher ends**
157 Furtade Manuel M
157 Lewis Frank
157 Mello Manuel
157 Medeiros Manuel M
158 Rose John
158 Veira Rosa
159 Alves Manuel
159 Veira Antone
160 Arruda Manuel
160 Sylvia Antone
160 Ventura Manuel
160½ Mello Antone variety
161 Mello John
161 Pimental Mariano
162 Costa Manuel S
162 Michael Joseph
162 Viera Manuel
**162 Division ends**
163 Morris Angelo E
163 DeMello John
163 De Mello Bernarda Mrs
163 Mello John J
171 Barao Joseph
171 La France Eugene P
178 Maguire Edward
178 Mullen James
178 Rowan Ann
*184 Modesto Wm R
*184 Oliveira Victorina gro
185 Belanger Magloire
185 Fontes Anthony
185 Foy Patrick
185 Foy Wm E
**185 Jouvett crosses**
187 Joyce Patrick J trucking
*187 Moreau Frank
193 Lawrence Frank
193 Oliveira Peter
193 Verissimo Stanislaw
195 Gillibrand Thomas
195 Livesy John
**199 Nelson crosses**
202 Adams Wm
202 Arrujo Frank
202 Fernandes John
204 Rogers Frank
204 Souza Wm
206 Saminico Manual F
206 Rebello Joseph
206 Point Manuel
206 Sylvia Jessie
206 Costa Manuel
**212 Scott ends**
**221 Brock av crosses**

**CRESCENT**
fr 4368 Acushnet av east wd
1 Leatherbarrow Robert
*0 La France Joseph R

GUILHERME M. LUIZ & CO., Inc. Bankers and Steamship Agents
Drafts and Cable Money Orders on all parts of the world—Agents for the
Fabre Line, Cunard Line, French Line, Etc.
634 Pleasant St. Tels: Bell 3000; Auto 1239 56 Acushnet Ave. Tels: Bell 1119-M; Auto 5736

William E. Tobey Andrew P. Chace J. William Prell
**W. E. TOBEY & CO.** MILL ENGINEERS AND ARCHITECTS
POWER PLANTS and MECHANICAL ENGINEERING Tel. 1891
MERCHANTS BANK BUILDING, NEW BEDFORD, MASS.



**CROSS**
fr Cannon nr Acushnet av to Leonard wd 5
**0 Pine ends**

**DALTON**
fr Lambeth to west of Sunderland wd 1

**DANA**
fr 735 Tarkiln Hill rd north wd 1

**DANIEL**
fr Mary to Flint nr Tarkiln Hill rd wd 1

**DARLING**
fr Acushnet line to Ball nr Acushnet av wd 1

**DARTMOUTH**
fr 126 Allen past Rural cemetery to Dartmouth line wds 5 6
12 Smith Henry W
14 Vacant
16 Camara Manuel M shoe rpr
**16 Orchard crosses**
21 Taylor John A
**21 Bay begins**
30 Sylvia Antonio S
*44 Peirce Lizzie A
44 Peirce Ellen E Mrs
44 Anthony George
49 Hathaway Frank W
49 Matthews Robert T
50 Booth Albert F var
*50 Booth Hilda
51 Lemos Alfred E
53 Sylvia Mary E
54 Mederois Joseph
55 Robnoitz Louis
56 Chase Carrie Mrs
*56 Phinney George H
57 Allen Charles F
60 Correa Louis A
*60 Medeiros Frank E
*60 Gonsalves Frank J
**60 Grinnell ends**
61 Gregson Louis
**61 Cottage begins**
*66 Quadros Elizabeth C dry gds
*66 Quadros Elizabeth C
68 Rocha Joseph M barber
75 Chase Wm A
75 Gray Henry C
75 Chase Isabell G Mrs
77 Greene Charles E
77 Kirby Cynthia E Mrs
78 Denault Alfred
80 Ricketson Arthur J
*80 Ricketson Elias M
**80 Wash ends**
81 Ryder Herbert H N
81 Ryder Marcus M
85 Shepard Lucy P Mrs
*86 Cundall Charles D drugs
*87 New Manhattan Markets
**87 Borden begins**
93 Viereck Louis A
*95 Gile John F
*96 Sylvia Antonio A
*97 Bullock Sarah Mrs
97 Sherman Laroy
99 Leavitt Clarence D
100 Brownell Lester T auto rpr
*103 Lamos John
113 Dartmouth St School 414
**114 Fair ends**
*114 Potter Edwin L jr gro
**115 Hickory begins**
*122 Heaton Wm oil
125 Taylor Mary H Mrs
*126 Baptista & Medeiros hdwr
128 Baron Wm
132 Borges Julius
132 Oliver Manuel
135 Viera Laura
*135 Guthrie Walter W
136 Mendes Manuel M
136 Santos Frances Mrs
136 Cardoza Wm
139 Naia Joseph A
139 Roderick Charles
139 Sylvia Mary B Mrs
*140 Sylvia Manuel B florist
143 Simmons Manuel P
143 Thompson Maria J Mrs
146 Cole Violet Mrs var
*147 Rocha Souza & Co prov
148 Steward Leon H prov
**149 Oak begins**
*156 Dalbec Lionel garage
**166 Rockland ends**
170 Souza Manuel F
*170 McCarthy Michael E
170 Pacheco John
174 Castro John
174 Morris Amos
174 Simos John M
178 King Frank R
178 Pedro Antone
178 Sylvia Manuel
**178 Spooner ends**
*184 Rex Monumental Works
*190 Duport Joseph R
192 Costa Joseph jr variety
196 Rose Charles P
198 Soares Joseph
206 Dutra Joaquim
206 Gomes Rufino
206 Wilcox Arlington
209 Rural Cemetery
210 Doyle John
**210 Thompson ends**
216 Francis Frank
220 Francis Elizabeth
220 Hanson Edith Mrs
224 Ventura Joao
224 Marshall Antone
228 Costa Elizabeth Mrs
228 Jenney Frederick C T
*232 Horvitz Grain Co
238 Sylvia Julius C blksmith
244 Keene Levi M
**244 Fruit ends**
*251 Sylvia Manuel E photo
251 Sylvia Manuel V
255 Garcia Antone V
*255 Garcia Julia L Mrs
**255 Weaver begins**
**260 Rivet ends**
266 Chaleff Jacob dry goods
267 Bowie Angela F
267 Murphy Angela G Mrs
*268 Andre Bros gros
*274 Dalton Charles S
275 Beckman Robert
276 Andre Rose Mrs
*276 Pring Robert E jr
277 Vellose Joseph shoe rpr
278 Nunes John C
278 DeMello Francisco C
**281 Babbit begins**
281 Costa Elvita Mrs
282 Enos Mary E Mrs
282 Joseph Mary Mrs
282 Perry August
286 Camara Joseph shoe rpr
287 Garcia Antone V gro
288 Ventura Antonio J
288 Ricardo Mary Mrs
289 Morels Mary Mrs
289 Silva Frank
**290 Larch ends**
291 Sylvia Manuel M
293 Silva Emily Mrs
*294 Teixeira L & Co pntrs
296 Indio Jose Dos Reis
296 Arruda Louis S
299 Dreadnaught Social Club
300 Marshall Frances Mrs
300 Perry Mary Mrs
**300 Swift ends**
*304 Garrido Jose fruit
**305 Edward begins**
305 Fernandes Manuel A shoes
*309 Modesto Manuel R gro
311 Modesto Manuel R
311 Perry Louis
313 Mello John barber
*314 Medeiros Francis P gro
315 Salvadore Antone
315 Salvador Manuel
316 Augusta Manuel R
316 Medeiros Francis P
*317 Star Bakery
318 Da Silva Francisco baker
320 Gonsalves Antone M barber
320r Gonsalves Antonio M
321 Sylvia James M variety
321 Sylvia's Garage
322 Pimental Antone T fish
324 Wenn Thomas
325 Sweency Maria Mrs
*325 Sylvia James M
325 Leary Dennis
**326 Dunbar ends**
338 George H Dunbar School 415
**339 Stowell begins**
339 Therien Onicephore A druggist
341 Sylvia Antone
**348 Sydney ends**
354 Tulchin Hyman dry gds
358 Oliveira Michael var
**359 Hollyhock begins**
*363 White Mary Mrs
363 White Louis
363 Souza Alfred F
365 Correia Louis fish
369 Vacant
371 G A & P Tea Co The gro
375 Pimental Antone garage
**377 Matthew begins**
**378 Sagamore ends**
380 Larma Sarah Mrs
*381 Souza Alfred F prov
383 Machado Virginio B pntr
388 Sharp Mfg Co cotton gds
**388 Jenkins ends**

**FRED L. HATHAWAY** PAINTING CONTRACTOR
Paints, Oils, Varnishes, Brushes, etc.
9 Spruce Street, New Bedford, Mass. TEL. BELL 2730 Established 1907

Steiger Dudgeon Co., Inc.
Purchase, Union and Pleasant Streets
Telephone 82
New Bedford's Quality Store



**Dartmouth**—*Cont*
473 **Rockdale av crosses**
474 Vacant store
481 **Dartmouth line crosses**
*540 Gardner Storage Battery Co Inc

**DAVID**
fr 663 E French av to 120 W French av wd 6
81 **Cleveland crosses**
99 Gilmore Alfred
99 Kozik Antone
99 Matthews Wm M
99 Owen Charles jr
99 **Roosevelt ends**
102 Barratt Emma Mrs
102 Barratt Fred
102 Bates James
102 White Wm
103 Farland Albert
103 Guilbeault Joseph
103 Bernard Georgina
103 Adams Robert
103 Henthorn Eric
106 Choquette Henry
106 Wynne Wm
107 Daniel Cleophas
107 Daniel Dominick
107 Haworth James
107 Haworth Robert
108 LeClair Louis
109 Atwood George T
109 Casey James W
109 Moreau Joseph T
110 Crossley Thomas E
110 Leach Wm
111 Smith Herbert
111 Pendlebury Thomas
111 Williamson Richard
114 Cadieux Theodore
114 Le Clair Henry
114 Isherwood Walter
*115 De Costa Wm
115 Leach Albert
115 Lofthouse Wm
115 **Ashley ends**
118 Banks Charles
118 Clitheroe Thomas
118 Carroll Edward A
118 McLaughlin Mary M
119 McQuirk John
119 Shorock Elias
119 Walmsly Robert
122 Bates Merlin
122 Shore John
122 Shore John jr
125 Petty James A
125 Walton Wm
125 Park Thomas
126 Dawson Wilfred
126 Smith Joseph V
131 Hampson Paul gro
*131 Hampson Thomas
131 **Salisbury ends**
133½ Roe James shoe rpr
141 **Brock av crosses**
150 Aspin James
150 Furfey F Joseph
150 Reinieche Emile
151 April Eugene
151 Chartier Rose Mrs
151 Dedepoulous Peter
*151 Robichaud Emile
152 Whalley Alexander
155 Gregson Margaret Mrs
156 Carter John
156 Dawson Wm
156 Howman Hilary
159 Finch Albert
159 Howarth Robert
159 Urquhart Alexander
159 Woods Wm
160 Joyce John E
160 Noblet Alfred
163 Bogie Agnes J Mrs
163 Hittenhime George W
163 Knowles James S
163 MacFarlane David J
164 Smith Herbert
*164 Whiteley Wm
165 Richardson Fred
165 La Bonte Anna Mrs
165 Allison Mary Mrs
165 Green Wm H
169 Whiteley Samuel
169 Aspin John
169 Robinson Joseph
170 Whalley Goerge
170 Medeiros John
173 St Aubin Arthur
173 Oesting Rudolph H
177 Laflamme Philip
177 Horn Joseph
177 Southworth Albert jr
183 Brown Wm
183 Darwell John
183 Darwell Thomas
187 Passos Benjamin
187 Nunes Joseph
198 **W French av crosses**

**DAVIS**
fr 57 Riverside av to N Y N H & H wd 1
42 Mendonca Frank R
42 Carvalho Antonio
42 Luce Manuel
48 Gouveia Manuel
48 Jardim Manuel R
48 Pacheco Manuel
48 Paiva Manuel
48 Pereira Antonia Mrs
54 Chaves Noe
54 Freitas Manuel F
54 Jardim Manuel S
70 **Belleville av crosses**
73 Ponte Manuel
77 Cardoza Marion
77 Morris Ferdinand
77 Rezendes Manuel
77 Ponte Manoel P
78 Cordeiro Manuel
78 Carreiro Antone
78 Parent Ephraim
80 Correia Joaquina Mrs
80 Medeiros Balbina R Mrs
80 Silva Manuel
81 George Antonio
81 Nobrega Jose
81 Palse Joseph
81 Santos Joaquim M
81 Souza Jose
82 Nunes Joseph
83 Nunes Manuel
83 Amaral Antone
83 Fernandes Manuel A
83 Ferro Joseph
83 Jardim Adelino
83 Paulo Rosa B Mrs
90 Flores John
96 Monteiro Justino
96 Souza Manuel F
96 Mello Joseph
99 Abreu Manuel
99 Andrade Joseph
101 Jardin Manuel
101 Dias John
101 Machado Frank P
101 Mello John
102 Duarte Manuel C
102 Medeiros Louise Mrs
102 Medeiros Manuel C
102 Souza Antone M
103 Alves John
103 Frates Joseph
105 Freitas Manuel
105 Pereira Antone
105 Frates Joseph
105 Rose John G
107 Rodiricques Frederick D
109 Ferreira Frank
*109 Motta John gro
109 Vieira Manuel
121 **Diman begins**
138 Boyer Raymond A
138 Fenton Thomas
138 McConnell James
138 Welch Edward
138 Wininski Alexander
138 Sylvia Anthony B
140 Fernandes August
140 Gomes Manuel
141 Freitas Martin
141 Rodriques Jules
141 Souza Miguel
142 Texeira Manuel variety
146 Fitzgerald Patrick J
150 Houle Arthur
150 Lariviere Pierre
154 Paiva Manuel
154 Saxon George W
*154 Teixeira Antone
156 Fredette Louis N
157 Picanso John
157 Cunha Arthur
157 Therrien Charles H
157 Allain Arsene
157 Lamothe Alfred
157 Therien Alphonse N
158 Smith Michael
161 Moore Robert H
161 Therrien Hilaire
162 Barates Nicholas G
*162 Siegal Harry
167 Hamel Telesphore
*167 McKay John T
167 Hamel Albert G
*171 Considine Daniel S
172 **N Front crosses**
175 Considine Johanna Mrs
176 Lemos Antonio M
178 Baribeau Theodore
178 Bourbeau Abbie
180 Fredette Louis
180 Wallner Anton
184 Carman Thomas
184 Bayreuther Charles
184 Emond Alphonse
184 Laverdieie Achille
186 Bayreuther Adam
186 Bayreuther Carl

Frank M. Metcalf
25 MERCHANTS BANK BLDG.
Tels. Bell 2493-W, Auto 1276.
Civil Engineer and Surveyor

**Central Lumber and Supply Company**
**LUMBER & INTERIOR FINISH**
Bell Phone 1919 **Office, 172 No. Water St., New Bedford** Auto 1513



**Davis**—*Cont*
187 Holmes Mary
187 Marsden Joseph
187 Morris Wm F
187 O'Brien Mary
190 Duport Joseph R
190 Legere Amie
190 Barrieau Pierre
190 Leger Amos
190 Leger Joseph J
190 Tremblay Arthur
191 Yates Clarence G
191 Yates Wm
191 Moriarty John H
194 Courtemanche Adelard
194 Leger Wm
*194 Bonin David H jr
194 Coulombe Edward
194 Guimond Charles J
194 Robillard Victor H
195 Couture Alfred N
195 Beaumont Aglae
195 McCardell Robert
195 Pelland Henry J
198 Becotte Arthur J
198 Bouchard Caroline
198 Jarry Henry
198 Neveaux Joseph
198 Gatie Albert S
199 Beaudoin Lea Mrs
199 Cardoza Matthew M
199 Coholan John L
200 Jarry Joseph
201 Robidoux Ludger
204 Burke Robert M
204 Deptula Wladyslaw
204 Millette Alice R Mrs
208 Cadorette Alma Mrs
208 Kelley John
208 McKay Edward
**218 Acushnet av crosses**
225 Marchisio Emil shoemkr
*234 Michaud Ernest
234 Lapierre George J
234 Patnaude Arthur S
234 Davis Alfred A jr
*234 Grierson Richard
238 Doucett Alphonse
238 Henderson Jessie Mrs
239 St Killian's R C Church
240 St John Rose Mrs
242 Gingras Arthur
*242 Paquette Oliva A
244 Labrie Philip
*244 Sauve Philip
*250 Lemos John P
**263 Ashley boul crosses**
272 Dupont Theodore
272 Tomlinson George
272 Tremblay Edgar
276 Antone Joseph
277 Lajore Arthur
277 Lavoie Ernest
281 Cloutier Oscar
281 Entwisle John
281 Finlan Catherine
281 Key Ada
282 Robitaille Michael
285 Carter Frederick J
285 Carter James
285 Lamontagne Emile
286 Cross Wm T
286 Haworth James
286 Whittle Henry
289 Guilbeault Moise
289 Bussiere Daniel
289 Guilbeault Arthur
289 Labbe Jeffrey
289 Metivier Michel
290 Harwood Albert
290 Stark Mary A Mrs
290 Baron Wm
*292 Gregory Wm
292r Gransbury Wm
293 Dickinson Edward
293 Goulet Delphina
293 Reoun Philip
296 Allaire Mary L
296 Clark George H
296 Swire Ernest E
297 Hutchinson Joseph
297 Wobecky Antonia Mrs
297 Wobecky Frank
300 Kerrigan Michael
301 White Charles
301 Addy Arthur
301 Johnson Fred
304 Brennan Benjamin
*304 Freitas Joseph M
*304 Rreitas Antone J
304 Gobiel Rosana Mrs
305 Kowski John
305 Riding Joseph
305 Sidebottom Charles H
305 Kirby Frances
309 Pinner Wm
309 McDermott Mary A
312 Fleetwood Frederick W
312 Suprenant Arthur
315 Harrison John
315 Marland Elizabeth
*316 Vonbank George
316 Gregory George H
317 McWhinnie Robert
317 Ratcliffe Wm
*319 Goewey Charles
319 Duckworth John
*319 Ready John
320 Lamoureux Eugene
320 Menard Victor T
321 Mulvey Ernest variety
323 Novinsky Max shoe rpr
325 Cocksbutt John H
*325 Harder Fred M
*327 Worthingon Herbert delicatessen
**329 Brook crosses**
334 Clegg John E
*336 Collins Timothy P
336r Houldsworth Matthew
337 Bonneau Adelaid
337 Davenport Wm
340 Ford Mary Mrs
341 Cranshaw Thomas
344 Hughes Edward L
344 Cutts Albert
*345 Briggs Ethel
345 Gornell Lilly
345 Salter Margaret
348 Birtwhistle Fred
348 Kryawski Joseph
349 Cowell James
349 Parkinson Thomas
352 Arnold Cyrus
352 Crook Thomas
352 Marshall Joseph T
353 Eisenbach Englebert
353 Vossler Charles
357 Polchlopek Frank
361 Hacking Henry H
*361 Williamson Wm
**373 Church crosses**
385 Boehler John
389 Knapp Antone
**402 N Y N H & H crosses**

**DAWSON**
227 River rd to 55 Somerset wd 1
**45 Belleville av crosses**
**63 Cobb begins**
**82 Acushnet av crosses**
**103 Plympton crosses**
**121 Kingston crosses**
**137 Conduit crosses**
**187 Felton crosses**
**205 Carver begins**
**223 Wellfleet begins**
232 Sylvia Manuel
234 Cardullo Samuel
**241 Orleans crosses**
245 Fournier Edgar J
256 Freitas Jose
**257 Chatham begins**
270 Arruda Manuel
**275 Tisbury begins**
**285 Somerset crosses**

**DEANE**
363 Belleville av to 2396 Purchase wd 1
**30 Belleville av crosses**
35 Belanger Victor
35 Choquette Wilfred M
35 Costa Bernardo
35 Lussier Hormidas R
35 Viveiros Julius R
36 Gonsalves Mary Mrs
36 Pimental Joseph
36 Przybyszewski Wladyslaw
39 LaBossiere Oliver
39 Souza Mary Mrs
39 Mandeville Noe
43 Lachance Numa
46 Marek Peter
46 Yankowski Peter
46 Karakowak Stanley
46 Szperlik Peter
46 Mierzejwski Joseph
48 Jalary Joseph
48 Sowa Anthony
48 Turbok John
50r Lapato John
50 Keilbasa Joseph
50r Pelezarski Joseph
51 Lapan Louis
51 Richard Victoria Mrs
52 Beizneck Peter
52 Duane Francis
52 Dube Joseph
52 Biron Oliver
52 Lewis Manuel
52 Mirkowicz Benjamin
52 Postecz Joseph
*56 Audette John B
56 Millette Pierre
56 Chauvin Joseph

MAIBOHM SIX
The Economical Motor Car. Touring, Roadster, Sedan, Coupe and Sport Model.
Sales and Service HARVARD GARAGE 1564 PURCHASE ST. NEW BEDFORD, MASS. Bell Phone 1778.

Old Furs Repaired Remodeled & Redyed

**Fur House of Sidney**
250 UNION ST. Tel. Bell 1976
New Bedford's Most Reliable Fur Shop

We Store Your Furs During the Summer Months



**Deane**—*Cont*
56 Branconnier Frank
57 Young Alexander O
57r Bourgeois Pierre
*57 Schwartz Theodore
58 LeClair Misael
58 Cote Emile
58 LaCroix George
61 Kuliga John
61 Jusaf August
61r Beauchemin Albert
61r LaPointe Frank
61r Ezyk Joseph
62 Dumais Mathilda Mrs
63 Beaumont Joseph A
63 Cote Wilfred
63 Hamel Donat
66 Obedzinski Wladeslaw
66 LePage Cohnne
66 Bielinski Stanley
66 Ogroneck Wm
66 Romanowiez Alexander
66 Somet Judge
67 Carr Mary A Mrs
67 Godlewski Stephen
68 Beaulieu Marie
68 Bicknell John
68 LaBelle Charles
68 Fortier Hormidas
68r Foss Charles
69 Bear John
69 Lague Joseph jr
69 Rebman Gothilf
72 Monast Ephraim
*73 Braley George A
73 Banks Walter
73 Thornley Wilbraham
74 Jordanais Philip
76 Laube Bertha Mrs
79 Ducharme Arthur E var
**80 N Front crosses**
82 Levesque Clarinda Mrs
82 Pidgeon Adelard
85 Brandy Solomon
85 La France Thomas
85 Moquin Louis
85 Deschenes Zoel
85 Perron Oscar
*89 Therrien Arthur R
90 Granger Adelard
93 Baril Ephraim
93 Cloutier Peter
**108 Acushnet av crosses**
118 Bourque Wilfred
118 Jarry Frederick
118 Cormier Anthony J
121 O'Leary Patrick
122 Patnaude Moise
124 Carpenter George
124 Moore Wm J
125 Houghton Albert
125 Houghton John
126 Shaughnessy Eva Mrs
127 Selley George
128 Mills Benjamin B
*128 Delude Morris
*134 Bourbeau Alder H taxi ser
*134 Bourbeau Joseph
*134 Capitol House
137 McDermott Joseph D
138 Burdick Edward L
138 Marceau Sylvia
139 Demers Joseph A
139 McLean Wilfred
140 Deslauriers Nelson
140 Guay Herve
140 Poirier Joseph M
142 Bernard Wilfred
143 Guay Pierre
*144 Boucher Ovila
*144 Poirier Aime J
145 Talon Joseph jr
145 La Montagne George L
146 Brouillette Joseph
146 Gasse Alphonse
147 Picard Calixte
147 Babineau Susan Mrs
147 Secour Joseph W
148 Bourassa Adelard
150 Boucher Ernest
150 Laplante Alzire Mrs
*152 Cloutier Arthur P
**153 Ashley boul crosses**
161 Cody Peter E
161 Cote Peter E
161 Cyr Joseph
161 Demers Pierre
162 Desrosiers Leon
162 Poirier Clara Mrs
*165 Landry Arthur
166 Dufresne Wilfred
166 Millette Pierre A
170 Abbott Alfred
170 Bray Andrew E
170 Coates Benjamin F
171 Comery Avisco
171 Lague Delia Mrs
171 Soucy Arthur
171 Vallier George
172 Carrier Edgar J
172 Sougney Laurent
172 Gingras Louis
173 Arvisais Alfred O
177 Arbec Joseph D
177 Duval Hermas
177 Duval Napoleon
178 St Pierre Eli
178 Bourque Raymond
178 Carrier Edward
178 Boucher Wilfred
178 Dextraze Arsene
179 Donth Frederick P
179 Metivier Charles E
179 Walsh Patrick
182 Ryder Emma
182 Charbonneau Francois X
182 Leduc Delia Mrs
182 Blain Edmond
182 Dube Joseph
183 Colomb Joseph N
183 Healey W
183 Jennings Alfred
186 Moisin Rose
186 Morency Thomas jr
186 Donaldson John
186 Morency Joseph
186 Robert Arthur
187 Smith Mary A Mrs
189 Brocher Joseph
189 Gagne J Arthur
193 Desrochers Patrick
193 Cunningham George
193 Moquin Luc
199 Bromley Caleb
199 Glowachi John
199 Chaberek Wladyslaw
201 Bonneville Henry J jr
201 Brogden Wm G
201 Lord Harry
203 Daly Patrick
203 Greenwood Mary J Mrs
**208 Brook crosses**
**239 Quansett crosses**
**352 Purchase crosses**

**DELANO**
fr 453 S Front to 98 County wd 6
4 Keane Nicholas
4 Larochelle Damasse jr
4 Savaria Charles
4 Larchelle Valentine Mrs
4 Lamore Anna Mrs
8 Larochelle Telesphore
8 Corbeil Margaret Mrs
8 Williams Elmer
12 Aarmall Earnest
**20 S Water crosses**
25 Boisvert Evariste
26 Mello Marcellino jeweler
27 LeClair Delia Mrs gro
27 Rocklin Kessler tailor
29 Roberts John B barber
30 Gotlieb Samuel tailor
31 Robinson Joseph sew mach
31 Venett Thomas
31A Nunes Antone gros
32 Cabral John M fish
33 Gadomska Stanislaw
36 Rousseau Arthur jr
37 Poirier Michael restr
**39 First crosses**
40 Correia John pool
43 Phelan Building
*43 Galligan Bros Furniture Co Inc
46 Charroux Treffle
46 Holden Wm C
47 Kowalcyk Helena Mrs
47 Perry Amos barber
*50 Caouette J B Furniture Co
52 Caran Albert
52 Chambeau Ernest
52 Dumas Nelson
55 Medeiros Joseph
55 Polgroszek Albert
56 St Hedwig's R C ch
57 Zalewski Joseph gro
**58 S Second crosses**
63½ Perry Adelino
65 Almeida Mary Mrs
65 Sylvia Lena Mrs
67 Rosa Antone
68 Pucklopek Anthony
68 Violantie Antone N
68 Vital Antone R
69 Sylvia Frank
70 Almeida John
*70 Amaral John J
70 Azevdo John
71 Hop Wah lndry
72 Robert Mary J Mrs
75 Avila Manuel S
75 Gonsalves John J
75 Almedia Joseph
76 Gallagher Bernard
76 Sharples Adam
76 Sharples Wm H
76 Smith Frank
76 Whitehead Jas E
77 Bernardo Mary
**82 Acushnet av crosses**

Bookkeeping, Shorthand, Typewriting, Penmanship, etc. Taught thoroughly at
**KINYON'S COMMERCIAL SCHOOL**
DUFF BLDG., Cor. William and Pleasant Sts., NEW BEDFORD, MASS.

**Giusti Baking Co.** QUALITY BAKERS CAKE SPECIALISTS
"Tommy Tucker" "Grandmother's" Bread 1395 Purchase St. Tel: 3283



**Delano**—*Cont*
86 Bosworth Calvin T jr auto rpr
87 Machado Manuel pntr
**95 County crosses**

**DENNIS**
fr 672 Brock av to east of Henry wd 6

**DESAUTELS**
fr 573 Belleville av to 20 Belleville rd wd 1
3 Costa Maria Mrs
3 Lewis Mary
3 Lanzoni Nicola
3 Souza Gabriel J
7 Antonio Henrika Mrs
7 Boudreau Andrew
7 Fernandes Manuel
7 Perry Antonio Mrs
11 Nunes Antonio
11 Teixeira Joseph
11 Vieira Manuel
22 Crapo Emma
**22 Whitman crosses**
33 Duffy John
**40 Eugenia crosses**

**DEVOLL**
fr 91 Durfee to 48 Potter wd 2
fr 139 Grape to 428 Allen wd 5
3 Cambra Joseph F
7 Costa Marion J
7 Costa Manuel F
14 Mosher David A
14 Moniz Anthony
*21 Davis Arthur E
25 Tripp James E

**DEWEY**
fr 2709 Acushnet av to Wildwood rd wd 1
185 Dobzanski Peter
1052 Daigeneault Adelard
1064 Bonneau Theopile
000 O'Neil Michael

**DeWOLFE**
fr 91 Durfee to 48 Potter wd 2
3 Francis Mary C
4 Stevens Peter J
**90 Mount Vernon crosses**
*102 Louis J Bellenoit
105 Cavanaugh Daniel
111 Wood Daniel
**124 Potter crosses**

**DIMAN**
fr 121 Davis to 94 Belleville rd wd 1
18 Our Lady of the Immaculate Conception Church
**18 Earle crosses**
**35 Hathaway crosses**
*47 Almeida Manuel baker
**55 Tinkham crosses**
**65 Webster ct crosses**
69 Camara Manuel
69 Roderiques Edward 1
**78 Nash rd crosses**
95 Barboza Manuel
95 Porfiro Jose
**98 Whitman crosses**
*101 Barboza Manuel M gro
**118 Eugenia crosses**
**138 Belleville rd crosses**

**DIVISION**
fr 961 S Water to 162 Crapo wd 6
12 Rapoza Joseph
12 Roderick Manuel
15 Lanthier Ludger plmbr
16 Lague Dolor pntr
19 Bolton Fergus
19 Hodkins Wm
20 O'Donnell Patrick
20 Parker Thomas
20 Vargas Wm
**20 First crosses**
32 Matte Telesphore
32 Snider Joseph
32 Coderre John B
32 Genereux Charles J
36 Kaplan Samuel
42 Andrews Frank
42 Bobb Mary E Mrs
42 Souza Manuel
42 Souza Clara
43 Sylvia Louise M
43 Marshall Manuel
49 Fialho Joseph M
49 Roderick John
**55 S Second crosses**
60 Vacant
64 Taylor Janet Mrs
64 Campbell Misses
64 Howard Ann Mrs
64 Peirce Benjamin
68 Alphonse Hebert
70 Boucher Joseph variety
72 Paul Julia
72 Farrell Richard
74 Nadeau Rose Mrs
74 Cournoyer Pierre
74 St Germain Thomas
75 1 W Benjamin School 413
76 Didier Emile
76 Labrie Alpha Mrs
76 Mangold George S
76 Desjardins Mary
95 Pimental Joseph
**95 Acushnet av begins**
96 Frazier Jesse
96 Desmarais Wilfred
96 Michaud Elmer
96 Savoie Emma
96 Quintin Arsene
96 Lepine Flavin
97 Broan Joseph jr
**101 County crosses**
108 Harrison Hattie
109 Pendlebury Margaret H Mrs
109 Harrison Herbert M
109 Woodcock Thomas P
110 Cassily Thomas
110 Martin James
110 Tighe John F
113 Morton George H
113 Pendlebury Greenwood
113 Richardson Thomas
113 Brimley Mary A
113 Brimley Alice
114 Caka Alex
115 Brimley John J
*115 Brimley Wilfred whol prov
116 Strachocki Paul
116 Szalek Tomasz
116 Zegarski Annie
116 Wydia Felix
116 Szata Tomacz
116 Belazejewski Katherine Mrs
118 Netupski Frank
118 Pazik Peter
119 Antaya Joseph
119 Beatriz Manuel S
120 Cruz Antone D
120 Costa Antone
120 Rose John P
125 Almeida John
125 Motta Luiz
125 Desmarais Joseph
126 Souza Joseph
126 Cabral Manuel
126 Medeiros Manuel
129 Leonard Manuel C
129 Moniz Manuel
129 Rapoza Joseph
130 Dutra Joseph R
130 Alves Joseph
131 DeCosta John
131 DeCosta John jr
131 Souza Anthony
132 Medeiros Ernest
132 Stuart Margaret
132 Thompson Jane
134 McCormick Anna
134 Devlin Robert F
134 Cambra Wm
138 Rosa Joseph
138 Souza Antone
138 Mayall Alfred
138 Graham Mary Mrs
139 Dennis Solitine
139 Amaral Joseph
139 Amaral Gilbert
141 O'Connell John F
141 Thomas Emily Mrs
141 Meekin Hugh
142 Bernardo Joseph
143 Corea John L
143 Carvalho Antone M
143 Sylvia Antone S
144 Lyons Dennis
144 Powers Mary
144 Menez Manuel
152 Mitchell Patrick F
152 Vincent Joseph C jr
156 Mello Jesse
156 Ferreira John
161 Barboza Francisco
161 Silva Frank
161 Souza August E
161 Jagielski Stanislaw
161 Moniz John
162 Oliveira Manuel
162 Waldron James
162 Hicks Benjamin C
167 Medeiros Ann
167 Correia Manuel S
170 Correia Antone
170 De Mello Hortencia C
170 Enos Joseph
171 Gallagher Margaret Mrs
171 Mullin Margaret Mrs
172 Bissonette Ferdinand
172 Latham Margaret
172 Devine Annie
172 Cawley James
172 Roberts Hervey
175 Nunes Manuel B
176 Hunt Henry

**KING & CO. ELECTRICIANS**
SUPPLIES AT WHOLESALE
1051 ACUSHNET AVE. BOTH PHONES

**The Royal Sheet Metal Co.** Expert Radiator Repairing and Automobile Sheet Metal Work
**309 Acushnet Avenue, Tel. Bell 911**
Sheet Metal Work and Roofing of Every Description — All work called for and delivered



**Division**—*Cont*
176 Kershaw James W
176 Sullivan John E
179 Pacheco Joseph
179 Sequira Manuel
179 Tavares Mary
185 Maguire Martin
185 Robinson David J
186 McCombes George J
186 O'Rourke Thomas
186 Tomlinson Michael
187 Doyle Margaret
187 Marks Antone M
187 Pacheco John
*188 Gallagher Margaret Mrs
190 Charette Alfred
*190 Charette Philip
190 Darocha Manuel
190 Marshall Robert
190 Debski Ignacy
192 Killeen Celia
192 Killeen Daniel W
192 Cawley Elizabeth
192 Higgins Joseph
193 Anthony Louise
193 Anthony Frederick
195 Ferreira Jacintho
195 Souza Joseph
196 Ferreira John
196 Oliveira Oliver
203 Simas Manuel D
203 Augusta Anna
203 Simas Joseph
206 Swift Martin
210 Mullin Misses
210 Carroll Kate
210 Carroll Harriet
**210 Crapo crosses**

**DORAN**
fr end Herman west wd 2

**DOUGLASS** (See Chaffee wd 1)

**DOVER**
fr 386 Acushnet av to 51 N Second wd 4
8 George James M
8 Martin Charles H

**DOW**
fr Rayno nr Mt Pleasant to Breault wd 1

**DOWNEY**
fr 795 Mt Pleasant west wd 1
0 Andrade John
36 Winstanley Edward
0 Briere Edward

**DRIGGS LANE**
fr 122 S Water to 18 Front wd 4

**DUDLEY**
fr 693 Brock av to 188 W French av wd 6
8 Cherry Joseph
8 Dalton Ernest
8 Mercer Robert R
11 Cronin John L
11 Cronin Misses
11 Campion Mary A Mrs
*12 Langlois Adelard
15 Talbot James
16 Pollard Thomas
*16 Watson Benjamin W
*19 Yates James
19 Waddington James
*20 Lord Elizabeth E Mrs
*20 Sutter John
23 Stancombe John R
24 Nelson Peter W
25 Grindrod Albert
*27 Sparling Wm D
28 Carter Thomas
31 Sparling Wm D jr
31 Brooks Edgar
35 Holden Thomas
36 Winstanley Edward
36 Winstanley Wm
37 Cloutier Wm
*40 Ostler Edward
42 Cole Wilfred
*42 Murphy Samuel
42 Horridge Mark
43 MacFarlane Catherine Mrs
50 Coderre John B
*70 Garside John
*83 Ryan Ambrose J
*88 England Frank

**DUGAN**
fr 420 Shawmut av to east of Harvard wd 2

**DUNBAR**
fr 379 Bolton to 326 Dartmouth wd 6
17 Brennan John E
17 Gomes August
17 Santos Augustus
21 Miranda John C
21 Roche Joseph
22 Ferreira Marion
22 Medeiros John E
*27 Martin Joseph
27 Martin Mary P Mrs
30 Ribeiro Antonio J
30 Perry Antone
34 Henderson Henry B
34 Smethurst Wm
38 Silva Gervazio
38 Medeiros Manuel
38 Tavares Charles
41 Roderique Joaquim P
41 Cordeiro Joseph
42 Borges Wm
42 Dutra Antone jr
42 Daniel Juan
**55 Hemlock crosses**
73 Silva Antonio F
73 Andrews Antone jr
73 Mello Mary R Mrs
76 Martin Salvatore J
76 Amaral Joseph H
77 Furtado Wm
77 Silva Claude
77 Mendoza Manuel
78 Harwood Arthur
78 Jackson Emily Mrs
78 Souza Frank
81 Eli Marshall
81 Gomes Wm F
81 Cleary Walter H
83 Sullivan James H
84 Alvernaz Antonio B
84 Francis Antone jr
87 Smith Mark
89 Latham Thomas
92 Brierly John
92 Rose Leanora Mrs
95 Murray Thomas J
96 Brennan Peter J
96 Desroches Alfred
*103 Lima Manuel L
103 Lima Manuel L jr
109 Correia Manuel
109 Sylvia Joseph O
109 Garland Letitia Mrs
115 Viera Antone
115 Crovello Elyian
115 Moniz Manuel
**123 Dartmouth crosses**

**DUNCAN**
fr 1950 Acushnet av to 27 Keasarge wd 1
62 Isabelle Arthur
64 Asselin Edward O
66 La Vergne Clara Mrs
68 Lonsdale Maude Mrs
68 Major Treffle
70 Quintin Zephir
*74 Holden Sarah J Mrs
76 Perry Antone

**DURFEE**
fr 427 Summer to 1162 Rockdale av wd 2
*2 Bennett Robert A
*2 Cheadle John
2 Lamb Mary
*4 Hammond Summer B Mrs
**24 Cottage ends**
**25 Mt Pleasant begins**
*28 Gammons Ephraim T
28 Ulrich Edward C
*29 Anderson George E
29 Kelley Ruth
*30 Manseau John D
*30 St Jaques Joseph
*31 Cotter Patrick J
31 King Edward E
*32 Ward Harry
33 Goodard John S
34 Carroll James M
*35 Booth Edward H
**35 Vine begins**
*36 Bates Isabella H Mrs var
*38 Bates Isabella H Mrs
*38 McCarty Mary Mrs
42 Meakin James D
42 Stowell Jerome R
**42 Cedar ends**
*45 Tripp Andrew W
47 Furness Wm
*47 Taylor Edward F
49 Wilde Bros bakers
**49 Highland begins**
50 Ashley Leon A
50 Connor Patrick J
50 Quintin Stanislas tailor
*54 Ashley David
54 Jones John R
55 Ashton Albert
*55 Wilde James W
56 Gonneville Joseph
*56 King Wm H S
*56 McCabe Bernard
59 Morra Rocco A
60 Brightman Noah
61 Burns James
*61 Wilson Edward L pntr
*62 Cummings Emma J
*62 Tremblay Celio

**ALDEGE CHAUSSE** FUNERAL DIRECTOR AND EMBALMER
Private Ambulance Service
Tel: Bell 1400
Auto 2163

Ford THE UNIVERSAL CAR
Motor Sales Company
Authorized Distributors
SALES AND SERVICE—PURCHASE AND PEARL STREETS
BELL PHONE 5550



**Durfee**—*Cont*
*63 Maciel Ida Mrs
63 Sutcliffe Henry
65 Jenney Edward F
65½ Coe Edith T Mrs
66 Simmons Bros gros
72 Noiseux Arthur J
72 Weaver Robert S
72 Wild John R
**72 Richmond crosses**
75 Coates Priscilla Mrs
76 Baldwin Henry W
78 Baldwin Benjamin
*78 Wonnacott John D
**78 Bullock crosses**
81 Brazee Archie
*81 Paul Stephen K
82 Dunham Zacheus
*82 Pickering Wm H
82 Taylor Ellen A Mrs
83 Benson John L
84 Worsley Alton S
84 Nunes George M
86 Goff George H
88 Ellis Wm F
*91 Justley Manuel S
**91 DeWolfe begins**
*92 McNeeley Candy Co
94 Butler Edward
*94 Haggerty Arthur
*97 Broadmeadow Frances
98 Tynan Bridget Mrs
100r Cullins Herbert
*101 Taylor Joseph S
*102 Broadmeadow George
103 Jones Wm
103 Lamond Frank
105 Swift Annie E Mrs
*105 Swift Walter C
*106 Braga Frank E
106 Cushman Archie G
107 Jenkins Frank
109 Howland Alvah G
*109 Tripp Herbert E
**111 Shawmut av crosses**
*115 Dyer Dora A Mrs
118 Manchester Adeline
118 McCabe Hugh F
122 Ferreira Manuel
*122 Machado Frank
*129 Booth Charles L milk
**132 Caroline crosses**
*133 Bannon Edward T
**141 Turner begins**
**150 Acorn begins**
*150 Roche Margaret Mrs
154 Durant Andrew
*155 Bryne James E
156 Addy Wm
158 McNulty Wm
*159 Poncelet Leopoldine
**159 Oakland begins**
*160 McNulty Dennis
161 Vacant
164 Duarte Manuel
164 Mederios Joseph J
*166 Pleasant View Kennels
*167 Fowler Richard
*167 Sunnyhurst Airedale Kennels
175 Gill Severin
**175 Whitlow begins**
176 Sylvia Antone
195 Duffy James E
195 Santos Jessie Mrs
**198 Liberty ends**
*207 Herbert Joseph E
209 Maciel Manuel
211 Pike Rosa Mrs
*215 Cabral John C
**000 Neponset ends**
**258 Hunter ends**
**000 Summit ends**
**000 Rockdale av crosses**

**DURFEE COURT**
See East Durfee

**DUTTON**
fr 2729 Acushnet av to 954 Church wd 1
0 Richards James
0 Mott Cordelia Mrs
0 Mott Henry B
0 Guilbeault Arthur
0 Foster Charles
0 Duval Norbert A
0 Haworth James C

**EARLE**
fr 505 Belleville av to N Y N H & H wd 1
**57 Belleville av crosses**
70 Machado Antone
70 Machado Mary Mrs
70 Teixeira Manuel
72 Semanica John F
72 Costa John
72 Portugal Joaquim F
76 Medeiros Joseph
76 Pimental Manuel T
76 Souza Frank
80 Freitas Antone
80 Ferreira Joseph
84 Gouveia John
84 Rezendes Antone F
88 Freitas Joseph
88 Freitas Jennie Mrs
88 Mattos John
88 Pacheco Joseph
92 Cormier Calixte S
92 Cormier Angelo
92 Melancon Placide
92 Soares Mary Mrs
124 Immaculate Conception R C church
**124 Diman crosses**
125 Mello Manuel C variety
*136 Taveira Augusto J
139 Santos Sylvester
139 Medeiros Manuel A
141 Santos Joseph F
155 Mello Josephine Mrs
155 Rego Antone
155 O'Grady James W
155 Beauregard Desire
159 Lima Joseph
159 Rego John
159 Mello Amos
160 LaGasse Henry
160 Melanson Maxime
160 Souza Henry
165 Chausse Nazaire blksmith
**172 N Front crosses**
179 Benoit Albert
179 Lefebvre Michael
179 Millette Frank J
181 Velho Frank G
183 Chase Susan Mrs
183 Choquette Antonio
183 Collette Edward
183 Lariviere Misses
183 Poirier Napoleon
187 Ledoux Victor
187 Christie Delphis
187 Reeves Aime
188 Bolduc Telesphore
189 Franklin Wm H
*189 Levesque Philip
190 Gorant Percival
190 Robillard Charles
190 Robillard Ovila
190 Mailhot Delphis R
190 Normandin Arthur J
190 Santerre Sinai
191 Duchaine Honore
191 Champagne Calixte
191 Salisbury Thomas
195 LeBlanc Hubert
196 Dupre Arthur D
196 Martin Wilbert
199 Gauvin Louis
199 Pare Albert
199 Hartley Wilfred
200 Chapdelam Edmond
200 Martel Archille
204 Campbell Oscar
204 Dion Louis
204 Morris Edward
**218 Acushnet av crosses**
*225 Savoie Adelard
258 St Killians Parochial School
**264 Bowditch crosses**
276 Rocheleau Delima Mrs
276 Raynor Thomas
276 Griffin Michael J
276 Hudson Ernest
*277 Beaumont Joseph W
279 Cooperstein Morris
279 Dervsier Joseph M
280 Lebeau David A
*280 Cook George H
280 Gauvin Misses
284 Dube Theophile
284 Henchcliffe George
284 Lapointe Joseph
284 Margeson Morris
285 Richard Mary R
285 Richard Mary G
285 Stinger Charles jr
288 Butler Henry
288 Kravetz Hyman A
289 Wing John C
289 Green Wm
*292 Robinson Mary Mrs
292 Sartoris John R
293 Ainsworth James
293 Bordley Joseph W
*294 Devlin Bernard R
296 Rumney Arthur W
*296 Sestak Albina
297 Corlett Hugh
297 Netburn Samuel
300 Charlebois Joseph A
300 Wrona Antone
301 Nolin Ovidas
301 Peirson Igenie
306 Lizotte Joseph
*308 Weigel Julien R garage
*309 Jussaume George A
309 Rumney John C
309 Rumney Joseph
310 Weigel Julien R
*310 Weigel Jean B
313 Babick Alex

NEW BEDFORD ROOFING CO.
GRAVEL, SLATE AND PREPARED ROOFINGS
ASPHALT SHINGLES
CEMENTS
MASTIC WORK
167 Hillman St. Tel: Bell 2159

WENTWORTH CLOTHING CO.
MEN'S CLOTHING AND FURNISHINGS
211 UNION STREET. Tels. Bell 999, Automatic 1125.



**Earle**—*Cont*
314 Glynn Michael
*314 Rushworth Joshua
314 Cadieux Arthur J
315 Caron Wilfred
315 Voisen Albert
318 Davignon Alias
318 Fournier Henry J
321 Beck Thomas
321 Hayes James
321 Woodruff Thomas
322 Couza Antonia
322 Fecteau Arthur
322 Grenon Mary L
324 Ashworth Joseph
324 Gregory John K
*324 Huber Andreas
325 Fox James
325 Dyson Robert
325 Bancroft John
**328 Brook crosses**
334 Charbonneau Philip
334 Huber Frank
334 Whittle Thomas
334 Wobecky Joseph
334 Cayer Joseph
334 Kuthan John
337 Morris Wm F
337 Patnaude Joseph
337 Duxbury Walsh
337 Heald Edward
340 Huberger Kark F jr
340 Vogt Emily Mrs
341 Riech Mary
341 Walsh John
345 Nault Telesphore
345 Neault Leonare Mrs
346 Berube Joseph
346 Fredette Joseph S
346 Audette Onias
349 Frates Louis C
349 Martin George
349 Musard Albert
349 Ribeiro Antonio B
349 Rogers Manuel
349 Souza Diogenes
349 Souza John M
354 McGuire Anna
354 Barton John J
355 Fernandes Frank
355 Frates Frank F
358 Fiddler Wm B
358 Grenon Michael
358 Harrison Leo
362 Ross Lawrence
363 Marvel Aaron
363 Moll John
366 Grace Mrs M
366 Stadtmueller Thomas opr
366 Hardacre James
367 Gardner James
367 Mason George
367 Parkinson John
367 Pieroski Stanley
369 Clayton Grace Mrs
369 Fontaine Alphonse
369 Long Albert J
369 Pomfret Mary Mrs
371 Butler Daniel
371 Fluegel Charles
371 Muhl Joseph
377 daPonte Mary J Mrs
377 Bertholet Vincent
377 Fiano Louis
377 Cowell Joseph
377 Monteiro Alfred P
377 Moss Charles H
377 Turner Anthony
**381 Church crosses**
394 Syke Wm
398 Lenhart Mary Mrs
399 Martel Albert
400 Chace Walter F
*405 Horwitz Grain Co

**EAST**
fr Amherst north of Braley rd to Morton av wd 1

**EAST DURFEE**
fr 4 Myrtle to 422 Summer wd 2
1 Prentiss Chester L
7 Collinson Clarence
7 Granada Sefton
7 Monk Wm
7 Maurice Lee
7 Pruneau Hector
*10 Vieira Nellie Mrs
*11 Holden Thomas
15 Peters James T
15 Dallaire Joseph
15 Taft Hannah Mrs

**EAST FRENCH AVENUE**
fr Marine av Fort Rodman to 12 Cove wd 6
8 Miller George
**10 Pease begins**
**131 Almshouse la begins**
**201 Ricketson begins**
233 Donato Joseph
**243 Aquidneck begins**
331 Arruda Manuel
331 Jordan Joseph
**335 Apponegansett begins**
*385 Booth Mfg Corp cotton gds
**437 Butler begins**
**467 Clara begins**
488 Wood's Boat Yard
**489 Norman begins**
**511 Frederick begins**
*555 Beetle John H
*560 Pierce & Kilburn
**573 Rodney begins**
**597 Mott begins**
*605 Holmes Mfg Co cotton yns
**663 David begins**
**727 Ruth begins**
*743 Cox Thomas
743 McAllister John
743 McDermott Anne
743 Morris Charles
749 Ferguson Elizabeth
749 Myal Joseph
753 Bowden Alice
753 Reynolds John
753 Bowden George
759 Edmondson Thomas
759 Hand Walter
765 Labrie Amidee
765 Lavrie Walter
765 Mayo Elizabeth Mrs
771 Calbat John
771 Grady John
771 Oliver Anna Mrs
775 Forcier Joseph
775 Parkinson John
775 Savarie Arthur
781 Carter Wm
781 Carter John J
781 Clifton Philip
787 Anderton James
787 Waddington Thomas
787 Whitworth Robert
791 Andrews Francis
791 Andrews Joseph
791 Rigo Frank
**803 Abbott begins**
805 Dickson John
805 Fileault Henry
805 Kenyon Elizabeth
811 Fish Wm
811 Jackson Fred
811 Whitworth Robert
811 Whittle Mary K Mrs
**820 Cove crosses**

**EAST MERRIMAC**
See Merrimac

**EAST POPE**
fr 668 Acushnet av to N Y N H & H wd 3
*0 Allen Company woodwkrs

**EDDY**
fr Darling north along Acushnet line wd 1

**EDGELINE**
fr Westminster to west of Sunderland wd 1

**EDISON**
fr 343 Nash rd to 348 Query wd 1
14 Fournier Paul
15 Cooke Walter
15 Patchlopek John
15 Schofield John A
17 Babiarz Bronislaw
17 Kurgan John
18 Masse Hormidas
18 Pepin Aime
27 Gonslaves John
27 Hegele Ernest
31 Jardine Antone
41 Nunes Joseph
41 Paul Aurila
44 Winsper Margaret Mrs
**58 Belleville rd crosses**
**78 Glennon ends**
81 Waugh David
89 Dean Howard B
**91 Laurel ends**
**101 Query crosses**

**EDNA**
fr Brooklawn park to 280 Wood wd 1
7 Scribner John A
7 Sylvia Joseph F
23 Christie Alfred
*37 Denton Thomas

**EDWARD**
fr 305 Dartmouth to 148 Field wd 6
9 Fernandes Frank H
9 Gracia Alfred
13 Sampson Joseph
14 Soares Emilio shoe rpr
15 Salvador Manuel garage
26 Phaneuf Sylvanie

Modern Electric Shop
HOUSE WIRING
FIXTURES, APPLIANCES
Telephone Connection
William J. McGowan, Prop.
12 Newton Street, New Bedford, Mass.

**Standard** Plumbing & Heating Co.
1068 Purchase Street



**Edward**—*Cont*
29 Barbour Robert L
42 Marshall Joseph
42 Marshall Manuel
*48 Murray Fred
48 Rogers Anthony
48 deMello Frank C
48 DeMello Samuel
48 DeMello Rose Mrs

**EIGHTH**

fr 101 Spring to 182 Elm wd 4
4 Clark Edna D Mrs antique
**5 Union crosses**
*6 Smith Daniel H
*8 Devoll Rose T Mrs
*8 Porter Harry W
*10 Otis Alice G Mrs
*10 Spurr Anna M nurse
*11 Allen Horatio G phys
*12 Akin Annie
*13 Welch Mary A B Mrs
*14 Olivier George L
*14 Thayer Wm H
*15 Crossman Henry H
*15 Hobgood Legan H phys
*15 Wilcox Phoebe nurse
**15 William crosses**
*31 Ashley Carrie L Mrs
*32 Carron Joseph
**32 Mechanics la ends**
*34 Sawtelle Frank C
*35 Comeau Blanche
*36 Linfield H Adelbert
*37 Tillinghast Ada W Mrs
**37 Elm crosses**

**ELIZABETH**

fr 59 West to 44 Brigham wd 5
*19 Durant George A F
*20 Simas Joseph C
26 Figueiredo Manuel
26 Figuerido Jose

**ELLEN**

fr 113 Cleveland to 2 Freeman wd 6
28 Gobeil Odino
29 Champigny Adelard
*29 Robin Alexander
32 Faucher Cerenus
33 Kuntz Alfred
33 Hettinger Joseph
37 Robert Theophile
37 Brien Andre
40 Cordeiro Manuel
41 Whittaker James
*41 Whittaker Thomas
*45 Bilsborrow Alfred
45 Stopford Ira jr
49 Pollard Harry
*49 Munro Joseph
50 Belanger Joseph
50 Lilly Wilber A
*50 Lague Francis
53 Anderson Robert
*53 Anderson Thomas
57 Munroe Joseph L
57 Sanderson James jr
59 Dion Oliver
59 Page Alfred
59 Charith Marie
**65 Brock av crosses**
74 Houle Faida
74 Roberts Henry
74 St Pierre Joseph E
74 Farrell Francis B
74 Le Page Ernest
75 Harper John
75 Fletcher Thomas
75 Robinson John C
75 Wilkinson John
78 Lafreniere Alderic
78 Pelletier Arthur
78 Chabotte Napoleon
78 Masse Napoleon
79 Poirier Henry
79 Bonneau Mary Mrs
80 Choquette Emile
82 St Pierre Ellen Mrs
84 Buerden James H
86 Lapointe Emile
*87 Reddy Michael J
89 Vacant
90 Milberger John
*92 Godwin Thomas
96 Boneham George
96 Ferreira Joseph
96 Hatfield James
*96 Howard Harold
96 Mason Wm F
*99 Lapointe Napoleon
**101 Freeman crosses**

**ELLIOT**

fr 2622 Acushnet av east wd 1
0 Chaput Joseph

**ELM**

fr 105 N Water to 280 Ash and fr 135 Emerison to 758 Rockdale av wd 4
**12 N Water crosses**
16 Monteiro Emilio
21 Vacant
*24 Standard Ring Traveler Co
*24 Weeden Mfg Co toys
*25 Hathaway Machinery Co
**26 Bethel ends**
27 Gomes Peter
27 Ribeiro Manuel
*35 Jones Philip
*38 Croshere Charles A auto pntr
41 Randall Mary
*48 Frankel Jacob
48 Howard Arthur A
**51 N Second crosses**
53 Teixeira Antone
53 Desmarais Annie Mrs
54 Britto Maximillian
54 Sher Nathan
56 Perry Alfred
56 Richmond Elizabeth
58 Vacant
60 McGuire Bernard
60 Perry John
64 Edenborough Horatio J barber
66 Edenborough Horatio T
66 Helme Charles A
66 Nelson Maud W Mrs
*67 Sevitch Morris taxi
68 Taylor Charles W B dyeing
70 Cramer Agnes Mrs
70 Sevitch Morris
70 Tannehill Harry
**71 Acushnet av crosses**
*73 Brawley Edward L sales stable
84 Cruz Manuel
84 Cruz Pedro
86 Vacant
*88 Lewis Frank F
92 Huard Alexander H bar
**101 Purchase crosses**
**125 Pleasant crosses**
**135 N Sixth crosses**
144 Robbins Marian L Mrs
*150 Snow Rhoda A chiropodist
150 Woodes Fred C
*152 Barrows Mary E Mrs
153 Daudelin Edward J
153 Racine Rene
*156 Tripp Frederick C
*159 Lawton Mary E Mrs
*160 Manchester Hezekiah A
*160 Coggeshall Ida Mrs
*162 Anthony Alice G mus tchr
*162 Anthony M Ella L
*164 Bartlett George
*164 McQuade Julia nurse
*164 Sylk Claire nurse
*165 Wefer Elliott H
*169 Phillips Wm C
*170 Walker Sam R
*171 Pierce Arthur V phys
*176 Fox Mary E Mrs
*177 Hitch Melanci F Mrs
*180 Burt Edward W surgeon
*181 Mitchell Lavelia V
**182 Eighth ends**
*204 Horan Thomas B phys
**206 County crosses**
*221 Lareau Ferdinand P
*221 Richardson Louis H
*225 Miller Harriet L
225 Chase Jane E F Mrs
**225 Summer begins**
245 Nye Walter D
245 Pierce Frank E
249 Hurd Wm
249 Morris Catherine W Mrs
249 Perry George E
249 Swain Esais R
253 Fishback Eugene J
*257 Gidley Albion R
261 Andrade Manuel
261 Bosfield Rebecca Mrs
261 Shepard Edward
*263 Athanas Simon gro
263 Coles Lucy F Mrs
263 Williams Mary C Mrs
**267 Cottage crosses**
267 Chamberlain Love P Mrs
275 African Meth Epis Church
*279 Kimball Emma F Mrs
280 Conward John J
280 Drayton James A
281 Harrison Charles H
284 Houtman John W
284 Johnson Edward
285 Van Liew Fannie F Mrs
*285 Tucker Georgianna Mrs
*286 Riley Edwin M
286 Roberts John H
289 Clark Alexander
*289 Johnson Charles W
290 Williams Moses I
**290 Cedar crosses**
293 Oliver Emma L Mrs
297 Adams Matilda M Mrs
298 Wainer Lucy A
*301 Bamber Harold E
302 Gomes George

**WEEKS BROS.**
PIANO AND FURNITURE MOVING LOCAL AND LONG DISTANCE TRUCKING
HARD AND SOFT WOOD
335 Kempton Street Tel. Bell 6223 NEW BEDFORD, MASS.

The Good Maxwell Sturtevant's Garage



Elm—*Cont*
302 Haddocks Henrietta Mrs
303 Galligan Nellie F Mrs
303 Gidley James G
305 Freitas Anthony E
**307 Ash crosses**
**326 Emerson crosses**
334 Brazil Antonio Rose
338 Harrison Albert
**342 Chancery crosses**
350 Dutton Edward
351 Mullaney Thomas F
*355 McCabe Bernard C
357 Robinson Fredrick S
*358 Lindquist John A
*358 McQuaidee Guy clergy
358 Jenney Annie S Mrs
358 Tripp Sarah S Mrs
364 Hart Frank J
**370 Park crosses**
*379 Cobb David A
385 Dow Annie F Mrs
**388 Pierce crosses**
*390 Oliver John F
394 Gunning John J
*395 Brightman Samuel T
396 Casavant Herbert J
*398 Lupo Basil D
*399 McLeod Angus
399 Tate Andrew
*400 Dassos Menos
*400 Macy Frank E
400 Rogers Michael
403 Carpenter Wm E C
**404 Newton crosses**
409 Taber Lydia C Mrs
*410 Gounaris Xenophen
411 Ford Jane Mrs
420 Brightman Charlotte B
420 Fricker Alexander G
**421 Liberty crosses**
*428 Jongleux Louis
**442 Tremont crosses**
*458 Case Ada Mrs
**464 James crosses**
473 Cornell Sydney A
**486 Lindsey crosses**
**505 Jenney crosses**
507 Butts Henry
*507 Macy Herbert E
**526 Florence crosses**
536 McBride Edward G
536 Pacheco Manuel
***537** Jenks Andrew F
*541 Sowle Wm H
**552 Rounds crosses**
*560 Watson Charles
566 Brown John C
*567 Sadler Walter C
570 Dunn Martin
570 Reed Frederick A
570 Reed Ralph P
570 Wilcock Herbert
*571 Davenport Augustus M
**574 Palmer crosses**
*584 Andrews Harriet B
*585 Johnson Joshua B
586 Stowell Benjamin I
*594 Izmirian Roupen rugs
**598 Reed crosses**
*608 Kay James C
613 Wamboldt Hugh M
615 Henry Stuart
**621 Francis crosses**
**631 Rockdale av crosses**

**ELWELL**
fr 441 Liberty to 1130 Rockdale av wd 2

**ELWOOD**
fr south of Almy to north of Everett wd 1

**EMERSON**
fr 163 Arnold to 404 Union, fr 145 Court to 196 North and fr 327 Maxfield to 182 Smith wds 4, 3
10 Sylvia Clarence C
*13 Booth Arthur S
14 Connolly Roger
*15 Macedo Francis
18 Nye Frederick L
19 Doherty Terence
*20 McGrath Michael J
*21 Lomba Anthony
*24 Denby Motor Co
*25 Paul Bertha A Mrs
29 Robertson Samuel
34 O'Neil Clara M
*35 Keith Peter C
35 Smith John H
*38 Breen George A
*39 Cram George D
*41 Sylvia Frank W
*42 Morrison Joseph P
*45 Smith Mary A Mrs
*46 Carr Mattie A Mrs
46 Torrey John E
49 Lawrence Edward I
*49 Studley Alfred G
*51 Davis Arthur C
51 Brownell George R
*53 Fredette George
*53 Ryan Thomas B
*54 Burbank Christina K Mrs
*56 Ellison Ida Mrs
**63 Union crosses**
**85 Court crosses**
**135 Elm crosses**
141 James Arthur T
141 James Martha J Mrs
157 Jones Aaron
157 Jackson Albert H
**157 Middle crosses**
161 Gracia Charles
163 Woodlin Sarah R Mrs
163 Woodlin Herbert T
164 Hicks Frank
168 Martin Joseph C
169 Shelton Charles H
169 Webster Joseph F
172 Lee Ida V
172 Ellis Herbert B
173 Santos Henry
173 Hardy Ambrose J
176 Medeiros Manuel V
**187 Kempton crosses**
189 Stone Wm H
197 Outlaw Walter C
**203 Mill crosses**
**221 North crosses**
**283 Maxfield crosses**
297 O'Reilly John J
317 Helme Martha C Mrs
**332 Smith crosses**

**EMERY**
fr 749 Brock av to Freeman wd 6
5 Boardman Charles
5 Duclos Robert
5 Leadbetter Robert
5 LeBlanc Charles A
5 Guilbert Eugene G
*16 Clerk Charles F
*16 Ouimette Napoleon
16 Spence Harry
*20 Mercer Alexander B

**EMMA**
fr 135 Cleveland to Freeman wd 6
24 Metz Hyman
24 Metz Joseph
26 Royer Louis
28 Wilson Anne
30 Potvin Eugene
33 Smithson Robert
34 Limacher Achille
36 Didier Jean
37 Landreville Euclide
*41 Doyle Wm
**55 Brock av crosses**
57 Alcock Thomas
64 Boland Edward J
*66 Palady Joseph
67 Alcock James A
67 Norton Charles F
71 Dalton Elizabeth Mrs
*71 Hamel Joseph
71 Leinieux Auguste P
75 Richard Denis
75 Oliver Wm
75 Boudreau Albert
75 Chagnon Elmire Mrs
95 Eastwood Wm
95 Lyman Frank C
95 Eaton Arthur E
*95 Houghton George
95 Lee John W
95 Rostron Fred

**ENFIELD**
fr 241 Grape to 526 Allen wd 5

**ENGLAND**
fr 883 Mt Pleasant to Miller wd 1
0 Hebert Alexina Mrs
0 Lagasse Henry
0 Rojk Wenzel
0 Prachnick Frank

**ERNEST**
fr 71 Belleville rd to 112 Bates wd 1
1 Simmons Manuel variety
19 Simmons Manuel

**ETHEL**
fr 2483 Acushnet av to Adelaide wd 1
20 Boucher Arthur
20 Bergeron Ernest
29 Prevost Joseph
33 Taylor Amos G
37 Davis Raymond
45 Pelletier Lawrence

**EUGENIA**
fr 113 Hope to 280 Brook wd 1
**20 Desautels crosses**
**53 Hope crosses**
60 Millette Remi
70 Babineau Wilfred G
*70 Turner Albert E
71 Babineau Celestine
74 Joseph Samuel

FIRMAN J. LECOMTE VIM and NASH TRUCKS
LAFAYETTE and NASH PLEASURE CARS
Telephones: Bell 4531--Auto 2187 115 Ashley Boulevard, New Bedford

**Lumber** Est. THOS. W. CROACHER
Sash Doors, Blinds and all kinds
Builders' Supplies
Corner Water and Leonard Streets Tel. connection New Bedford, Mass.



**Eugenia**—*Cont*
74 Saba Peter
74 Nunes Joseph
74 Saba Thomas
78 Poyant George
80 Therein Alfred
82 Monteiro Frank F
82 Roderick Manuel
82 Fernandes Joseph
86 Barlow Thomas
*88 Medeiros Manuel S
88 Medeiros Manuel S jr
88 Tavares Wm S
91 Domingos Manuel S
91 White Jose C
91 Julio Samuel
95 Lemieux Alphonse
95 Metivier Joseph
95 Ouillette Ludger
99 Dulude Omer
99 Dulude Noel
99 Gravelle Peter H
**101 Diman crosses**
102 Goulet Alfred
102 Belliveau Arthur
102 Gallant Eucher
102 Bourgeois Albert
106 Boteilho John
106 Petrain Louise Mrs
106 Souza John
111 Brun Hypolite
111 Duval Arthur
111 Frenette Arthur A
111 Gagnier Gideon
111 St Pierre Leonard
112 Bourque Eric
112 Chandonnet Fred
112 Belliveau Belonie
113 Roderick Manuel
116 Lavoie Edward
116 St Pierre Charles
116 Bois Theophule
117 Correia Manuel E
117 Machado Mary Mrs
117 Souza Caesar
120 Touchette Rosario
120 Touchette Wm
120 Dupuis Ellen Mrs
121 Cotta Manuel
121 Batalha Joaquim
121 Mitchell I George
125 Botseas George
125 Cormier Vital
125 Girouard Peter
125 Fredette Joseph H
126 Aresnault Acquile
126 Legere Mark
126 Roy Romuald J
128 Cryer David D
128 Czaplecki Frank
128 Hardy Curtis S
128 Wareing Elizabeth Mrs
129 Ensoboulos Daniel
129 Girouard Peter
129 Woollam Joseph
130 Casey Fred
130 Foster Antone jr
130 Rush James H
130 Lantain Oliver
141 Laporte Arthur auto rpr
**141 N Front crosses**
154 Deslauries Alphonse
154 Gagnon Julia Mrs
154 Champagne Philip
154 Legere Delphis
154 Richard Jean
167 Robert Ismael
**167 Acushnet av crosses**
169 Desjeunes John B
169 Lamothe Nazaire
175 Belanger John B
175 Roberge Delia
175 Dunn Donald
175 Carreau Alfred
175 Margeson James W
179 LeBlanc Regina
179 Laquerre Joseph
179 Plante Joseph
179 Lesieur Helen Mrs
179 Desrosiers Olympio
185 Gamache Vital
185 Bessette Zeph
185 Bousquette Jean B
190 Levesque Alphonse
190 St Aubin Oliva
190 Southworth Robert
191 Cliff John
191 Walsh John
191 Gonneville Emile D
194 Charland George
194 Emerson Elizabeth Mrs
194 Kosztyla Frank
196 Morris Edward A
198 Grace Manuel
198 Perry Annie Mrs
201 Adams Hector A
*201 Morgan Thomas
*201 Levesque Alfred
202 Radcliffe Thomas
202 Winstanley James
203 Sabourin John B
203 Sabourin Leon
203 Ward Francis R
204 Wallner Otto
*206 Brittain Fred J
*206 Edlin Abraham
207 Barriteau Arthur
207 Dauteuil Donat
207 Raphotz Jacob
208 Brierly Samuel
208 Harrison Joseph
208 Lague Joseph A
*209 Savoie Cecile Mrs
210 Lemoine Edward
210 Trembley Adolph
210 Cote Joseph A
211 Cormier Moise
211 LeBlanc Arthur
216 Nye Lester
*216 Wagstaff Mark
217 Allison Jonathan
217 Bachand Wilfred J
217 Humbert Gustave
*218 Taylor Charles E
218 Marsh Joseph
**219 Ashley boul crosses**
227 Richard Arthur
227 Forbes Edward
227 Naughton John
228 Dulude Larry
232 Dumas Omer
232 Isherwood David
232 Walecka Charles
233 Beaudoin Zephirin
233 Desroches Wilfred
233 Shelford James
236 Allison Harold
236 Buck James
236 Chadwick Kay
239 Allcock John
239 Lewis John C
239 Schroder Austin
240 Pollard James
240 Hayward John
240 Destepsor Joseph
*244 Bessette Alfred M
244 Gobeil Antoine
244 Farran Lucy Mrs
245 Charlebois George P
245 Dufresne Alfred
245 Dugal Amanda Mrs
248 Whitton Matthew granite
248 Wick Dudley
248 Wilkinson Elizabeth A
248 Bottomley Wm
*249 Estrelle Manuel F
252 Lemming Isabella Mrs
252 McHale Wm F
252 Pate Charles
255 La Frenaye Wilfred
257 Hargreaves Thomas
*259 Cryer James
261 Tootell James
263 Mahoney Stephen M
*264 Fouquette Arthur A contr
265 Cyr Delia Mrs
265 Kasap Cyril
*268 Daniels Joseph
272 Lacasse Alphonse
**272 Brook crosses**

**EVERETT**
fr 3637 Acushnet av to east of Carlton wd 1

**FAIR**
fr 239 County to 114 Dartmouth wd 5
14 O'Brien Joseph J
15 Ward John T
15 Marks Antone S
*19 Worden Mary
19 Worden Thomas
*23 Chervinsky Jacob
23 Cohen Harris
*23 Queen Harry
*25 St Jean Odile Mrs
25 Burke Patrick H
25 Dextraze Delphis
*25 Almond James H
25 Carr Thomas E
26 Kershaw Squire
29 Campos Manuel
29 Jason John
*33 Shuster Julius
*35 Goldberg Charles J
35 Pildus Morris
*38 McCarthy Stephen J
39 Friedland Barnet
39 Stuart Abraham
40 Freedman Samuel R
40 Morrissette Ernest
41 Peters Manuel
41 Correira Antone M
41 Correira Louis F
42 Gracia Francisco G
42 Wallace James A
42 Souza Edward
42 **Hall ends**
44 Falk Rose Mrs
45 Costa Antone R
45 Oliver Antone J
45 Pacheco John
*46 Abrams Wm
*46 Alberts Philip
49 Skiff Wm H

Frigidaire
Lighting Plants
Milking Machines
Water Systems
Electrical Appliances
Fixtures
CRANDON BROTHERS
Electrical Contractors DELCO Light Dealers
Phone 5619 Res. Tel's 1557-3 and North Rochester 19-23
816 Kempton Street New Bedford, Mass.

**AUTO ELECTRIC SERVICE, INC.**
Factory Service for
Bosch Magnetos, Westinghouse, Gray & Davis, Connecticut, Auto Lite, Atwater Kent Systems
**25 High Street** Bell Phone 2567



**Fair**—*Cont*
49 Cabral Manuel
49 Correira Manuel
*52 Goldstein Philip
*53 Shuster Morris
*53 Cohen Abraham
53 Gonsalves Fortunato
*53 Lavine Samuel
54 Israel Louis
*54 Queen Max
*57 Doyle Andrew P
58 Neves Augustus
58 Rose August F
58 Picanso Joseph V
*62 Carlow Mary Mrs
**69 Crapo crosses**
*80 Slom Wm
*81 Wood James
*81 Wareing Joseph
**91 Bonney crosses**
99 Caron Rene
99 Moreau George
*103 Cabral Joseph S
103 Cabral Manuel S
**104 Orchard crosses**
114 Gonsalves Anthony J
114 Medeiros Joseph J
*117 Miller John J
117 Williams Wm var
118 Des Couito Rui
118 Liss Samuel
118 Tavares Marguerita L
*121 Silva Manuel C
122 Rapoza Antone F
122 Sylvia Mary G Mrs
122 Sylvia Joseph
*122 King Joseph F
**124 Briggs ends**
125 Martin John N
125 Goulart Manuel F
125 Santos Domingos E
126 Jacintho Wm
*126 Perry John B
126 Sylvia John
127 Cass Katherine
127 DeMello John R
127 Robin Marcel H
130 Aragon James
130 Baptiste Manuel J
*130 Rollins John J
131 Souza Mary Mrs
131 Sullivan James H
131 Viera Fortunata
133 Pacheco Manuel R
137 Machado Manuel
137 Pacheco Joseph
137 Pereira Antonio S
139 Cayton Olympio jr
*139 Cayton Olympio
139 Cayton Albert W
**141 Bolton crosses**
142 Goularte Antonio
**142 Hemlock begins**
**143 Sears ends**
143 Oliveira Manuel J
144 Ladino George
*145 Meyer Isaac
*146 Krebs Michael F
148 MacLaughlin Byron E
150 Smethurst Harry
151 Mosher Eudora F Mrs
152 Mowry George W
*152 Sharpe Vernon B
*154 Borden Harrison T
155 Vacant
*157 Taylor Alvah C
157 Henry Patrick
158 Lawrence Matthew
158 Brownell Lester T
*160 Rex John
165 Briggs Louise Mrs
166 **Dartmouth crosses**

**FAIRFIELD**
fr 2748 Acushnet av east wd 1

**FAIRMOUNT**
fr 963 Rockdale av to bey 179 Jenny Lind wd 3
11 Simmons Samuel A
12 Correia Carolina Mrs

**FAIRMOUNT ALLEY**
fr 227 Ashley boul west wd 1

**FAIRMOUNT AVENUE**
fr 2664 Acushnet av east wd 1
0 Johnson Severin

**FAIRMOUNT AVENUE**
fr Brownell av nr Kempton to Dartmouth line wd 4

**FARM**
fr 19 Brigham to 40 Brownell and fr 509 Rockdale av to 126 John wd 5
511 Marshall Manuel
517 Perry Antone

**FELTON**
fr Brooklawn pk to 240 Tarkiln Hill rd wd 1
2 Whitehead Edward F
2 Lomas Wm J
3 Vertente John
5 Medeiros John P
6 Ainsworth James
6 Ridley Henry T
6 Sunderland Abraham
7 Motta Manuel
7 Serode Ralph
8 Smith Howard
8 Thompson Arthur C
8 Thompson George F
9 Harnshaw Frank
9 Haworth Harold
13 Chapman John
13 Wooley Bergon
14 Cabral Manuel
15 Motta Joseph
15 Smalley Wm B C
16 Ashworth John R
**20 Wood crosses**
*25 Boyle John E
25 Hortley John
25 Parkington Amos
30 Yates Arthur
**30 Hersom crosses**
**48 Branscomb crosses**
**64 Harwich crosses**
**82 Dawson crosses**
**98 Rutland ends**
**116 Holden ends**
**132 Tarkiln Hill rd crosses**

**FERN**
fr south of 34 Allord to 162 Butler wd 6
5 Walmsley James
11 Mattson Charles P
**12 Allord crosses**
29 Ribeiro Nicholas
**34 Apponegansett crosses**
**69 Birch begins**
73 Shaw Albert
77 Kennedy Jessie Mrs

**FIELD**
fr bey Matthew to Rural cemetery and fr Rural cemetery to 354 Allen wds 6 5
81 Arruda Manuel
83 Pimental Fernando F
83 Figueiredo Manuel
**84 Matthew crosses**
99 Aguiar Joseph
99 Arruda John
99 Paul Antone
**102 Hollyhock crosses**
111 Ornellas Joseph C
111 Galego Manuel M
115 Piva Joseph
115 Arruda John A
**119 Stowell crosses**
121 Silva Manuel
121 Taivira Joseph
125 Boteilho Manuel
125 Santos Louis
129 Motta Frank
132 Sylvia Amelia Mrs
135 Ingenio Manuel
137 Gonsalves Joseph
137 Gonsalves Manuel
141 Jason Antone
145 Correia Antone
145 Avila Henry
147 Rapoza Dina Mrs
**148 Edward ends**
149 Arruda Wm
149 Pacheco Manuel C
149 Piva Frank
150 Souza Mary Mrs
150 Souza Francesca Mrs
150 Vasconcelles Manuel A jr
151 Heyworth Daniel
163 Sylvia John G
**168 Babbitt crosses**
**189 Weaver crosses**
193 Rural cemetery
**239 Grape crosses**
239 Travers Manuel
239 Souza Manuel J
239 Marks John S
*247 Enos Antone
247 Doyle Robert R
248 Alma Joseph
248 Oliveria Maria Mrs
252 Crawford Robert H M
252 Silva Gabriel
255 Pimental Honorati
255 Machada John
256 Acorn Wesley H
256 Ladino Laura Mrs
*259 Dutra Antonio
261 Thomas Manuel F
*263 Dutra Augustine
266 Emmett John W
267 Mendoza Gaberial
267 Rodericque Joseph
270 Perry John M

**C. E. Beckman Co.** **AWNINGS**
15-35 Commercial Street Tel. Bell 5010 Hammocks Tents

AUTOMATIC TELEPHONE CO. OF NEW BEDFORD
43 WILLIAM STREET
AUTOMATIC TELEPHONE BUILDING

E. H. ROLLINS & SONS : Founded 1876 : Investment Bonds
200 Devonshire Street, Boston Room 3 Cornell Bldg., New Bedford Telephone Bell 5954



**FIELDING**

fr 25 Wood to 190 Hersom wd 1
4 Couture Joseph
7 Wood John
11 Cormier Alfred
13 Ouillett Arthur E
17 Chenel Albert J
46 Audette Edeas
48 Tetrault Frederick
49 Mullins Joseph F
*52 Senecal Lorenzo E
53 Pfaffenzeller Joseph J

**FILLMORE**

fr 315 Myrtle to 318 Mr Pleasant wd 2
**35 Summer crosses**

**FIRST**

fr 86 Union to 65 Coffin and fr 44 Howland to 1026 Brock av wds 4, 5, 6
7 West Thomas H
*16 Fuller Nelson T blksmith
**31 Spring crosses**
*47 Lansky Samuel coal
54 Gracia August
**60 School crosses**
*60 Interstate Trucking Co
63 Dewar Nathaniel
71 Dias Mary
71 Gomes Joseph F
71 Ramos Antone
72 Morris Antone S
72 Duarte Peter A
73 Andrade Antone
73 Gracia Pedro
74 Baptisto Manuel
74 Gomes Angelica Mrs
74 Sylvia Mary
76 Gomes Francisco L
80 Almedia Antone
80 Roshur George
93 Gant Abbie B Mrs ldgh
93 Lopes Philomino
93 Williams Sarah F Mrs
93 Monteiro Manuel
*95 Holden Kate Mrs variety
**106 Walnut crosses**
**138 Madison crosses**
**172 Coffin crosses**
**316 Howland crosses**
316 Barloza Boaventura
316 Lombard Joseph
316 Martin Anna
323 Carmos Amos
323 Carmos John
326 Cardoza Antone
326 Souza Antone
329 Souza Joseph
330 Barboza Boaventure
330 Gomes John
330 Pimental Frank
331 Avareo Alfred
331 Morris Mary Mrs
333 Perry Antone
334 Hebrew Synagogue
340 Lerner Jacob
340 Monteiro Antone
340 Rapoza Manuel
**341 Malden lane begins**
341 Andrews Arthur
341 Souza Frank
*341 Oliver Mary F Mrs gro
341 Sylvia Manuel
645 Pacheco John
345 Martin Virginia
352 Baptiste Antone
352 Paiva John
353 Frifeld Joshua
353 Jajolinzer Jacob
353 Sher Bernard
355 Martin Joseph
356 Ferreira Joseph
356 Silva Manuel
356 Travers Manuel
359 Cabral Manuel
359 Andrews Manuel
359 Viera Antone
359 Ponte Joseph P gro
*365 Vieira Joseph
365 Rose Joseph
365 Santos John
368 Nascimento Peter
371 Burgo Caesar J
371 Burgo Joseph
371 Gonsalves Manuel
**382 Grinnell crosses**
387 Forte Julio
387 Galvin Milette
387 Souza Amendo
393 Almedia Antone
393 Perry Albert
393 Shuster Abraham
395 Andrade Julia
395 Burgo John
395 Oliveira Louis
395 Ramos Antone
399 Perry Louis
399 Rogers Mary Mrs
400 August Ferinando
400 Mello Frank C
405 Fernandes Julio
405 Neves August
407 Soito Henry
408 Jason Philip
408 Phillips Jesse S
408 Pacheco Louis
409 Gonsalves John
409 Moniz Mary
411 Costa Frank
411 Romas John
412 Medeiros Marian
412 Perry Manuel N
417 Duarte Jose M
417 Gonsalves Joseph
417 Ponte Laura
418 Santos Antone
418 Santos Frank
419 Furtado Isabelle
420 Ferreira Antone
420 Mello Manuel
420 Pacheco Frank
421 Azevedo Manuel
421 Bento John
421 Mott Obelina Mrs
429 Silva Frank
429 Arruda Manuel
429 Morris John
431 Medeiros Frank
431 Rapoza Emily Mrs
**434 South crosses**
450 Borges Manuel
*450 Nickerson John
450 Sylvia Manuel
*463 Norlander Albert mach
469 Santos Antone C wood
*472 Mirsky Samuel junk
473 Silva Frank O
475 Anuda John
*477 Warshausky Samuel
477 Cote Adrian
479 Lipshitz Reuben
479 Silvia Joseph P
486 Ventura Antone C
486 Lipchitz Louis
486 Rapoport David
490 Dennis Joseph
490 Kaplan Wm J
491 Cabral Manuel
491 Silvia Frank S
492 Moriz John
495 Roderiques Joseph G
495 Silva Frank
499 Cabral Manuel J
499 Lipchitz Jacob
499½ Freitas Frank confr
501 Mederos Antone
501 Jacintho Mary Mrs
502 Correia Frank
502 Arruda Joseph
502 Veira John
510 Thibault John
**524 Potomska crosses**
530 Perreira August
530 Souza Stephania
530 Cunha Bernard
531 Almeida J August
531 Moura Guilhermina Mrs
534 Mayflower Bottling Co
*537 Perreira Bros bakers
550 Roderick Frank
550 Perry Thomas
550 Carvalho John L
557 Clark Arthur
557 England Wm J
563 Mary Manuel
563 Rapoza Joseph
563 Oliviera Manuel
567 Boudreau Arthur
567 Medeiros Manuel P
567 Soares Antone
567r Castello Salvino
567r Banha Antone
567r Souza Trucato
570 Travers Antone
570 Almeida Manuel
571 Amarol Manuel
571 Medeiros Joseph
471 Medeiros Manuel
579 Amaral John P
579 Medeiros Rosa Mrs
579 Barres Louis
581 Alves Manuel A
581 Torres Joaquim P
581 Medeiros Antone B
582 Almeida Antonio S
582 Starro Louis
582 Nunes Manuel
587 Boitiniek Vartolomeo
587 Perry Manuel
587 Rogers Joseph
590 Viera Joseph C fish
*590 Villa & Viera cafe
591 Cruz Manuel
591 Rose Manuel
592 Defosses Zittik
592 Balthazar Joseph A
592 Bernard Emma Mrs
**601 Rivet crosses**
613 Small Stephen P
617 Fascigka Joseph
617 Paiva Mary Mrs
618 Ries Mary Mrs
618 Santos Augusta

PELEG H. SHERMAN 505 COUNTY ST.
FUNERAL DIRECTOR AND EMBALMER
OFFICE PHONES Bell 690-W Auto. 1305
RESIDENCE PHONES Bell 690-R. Auto. 1306

Squire S. Davis Co. DISTRIBUTORS OF Franklin REGISTERED U.S. PAT. OFF. MOTOR CARS
Tel. Bell 874 416 Acushnet Avenue



**First**—*Cont*
618r Correia Manuel
618r White Joseph
620 Correia Christian
621 Ronkin Samuel
621 Siddall Edward
*622 Carreiro Christian gro
626 Brown Joseph
626 Sylvia Manuel
627 Vacant
630 Kozik John
630 Vernon John
631 Correira Antone
631 Arsoneault Louis
633 Raphael Joseph fish
634 Baldo Albert barber
**635 Blackmer crosses**
637 Pokulski Stanley
637 Schick Joseph
639 Botelho Joseph pool
640 Bouchard Homer
640 Luzio Frank
640 Felipe Manuel
640 Sylvia Alfred A
640 Sylvia Mary S Mrs
642 Cruz Manuel A
643 Baldo Maria B Mrs
643 Chainly Joseph
643 Morgado Alfredo
643 Rose Frederick S
648 Hallisey Mary E Mrs
648 Kuchta John
649 Alves Manuel
649 Branco Manuel
649 Kolodziey Peter
649 Wojtonik Kate
651 Kolodziey Peter
658 Boteilho Caton
658 Janis Karina J Mrs
658 Murphy Mary Mrs
658 Stiekiewicz George
658 Tiako Charles
658 Vizas Harry
659 Mendes Alexander
659 Gonsalves Alexander
659 Almeida Jesse
666 Mastey Tekla
666 Dubiel Ignacy
669 Baldo Humbert
669 Korzanoski Walter
669 Machnicki Francis
669 Olender Stanislaw
669 Palerol Jacintho
669 Vaskawicz Joze
669 Lepka Stanislaw
669 Zych Louis
670 Craig Harry
670 Tuite Bridget Mrs
673 Harrison James
677 Vacant
679 Pinnington Joseph H sheet metal wkr
680 Lucek Walter
680 Papaski Joseph
685 Vacant
**688 Delano crosses**
690 Cabral Manuel T pntr
690 Le Boeuf Esther Mrs fruit
694 Paradis Peter
696 Bokanicki Antone
696 Jefferies John J
696 Menez Manuel
699 Grahicz Walter
699 Kozik John
699 Polish Home Assn
701 McDonald Thomas
704 Costa Mary Mrs
708 Earnshaw John O
**715 Division crosses**
721 Cadorette Wm
723 Guyette Wm L
723 Harper Frank
723 Lavigne Pierre E
**731 Jennings ends**
748 Birley Richard
748 Guimette Harry
*755 City Mission office
*755 Hersey Charles F
755 Sterling Ernest A
771 Gagne Michel
772 Durocher Napoleon
*772 Gleckman Jack
772 Sautnier Napoleon
773 Laguerre Wilfred
773 Laguerre Xavier
775 Gilmore Christine
775 Gilmore Henry
775 Languirand Wilfred
775 Tremblay Benjamin
775 Huette Emilien
775 Sylvia Edward
798 Stanton John
799 Berard Napoleon
799 Martin Michael
799 Mosher Frederick P
799 Scaum Wm E
800 Dowd Owen J
803 Bousquet Magloire
803 Farland Alfred
803 Lapre Louis
803 Tessier George
803 Greenstone Morris P
806 Hackett Wm
806 Letendre David
806 Negus Hugh
806 Townley Ada
807 Bazinet Virginia
807 Bousquet Alfred
807 Stevenson Charles
807 Thibeault Adelard
807 St Denis Arthur D
807 Lambolez Marie L Mrs
808 Ernesto Frank
808 Coderre Louis
808 L'heureux Wm
808 Jason Palmeda
808 St Germain Peter
810 Chenette Odile Mrs
810 Chentte Adelard L
810 McCafferty James
810 Norse William
811 Bourdreau Wm
811 Racette Hector
811 Racette Rock
811 Smith Charles
812 Blanchette Elie pntr
812 Roy Arthur
812 Roy Wilhemine dressmkr
814 Franklin Wm
814 Prudhomme Ovila
815 Cyr Melvina Mrs
815 Lapre Louis
815 Racette Louis
815 Semiansky Aaron
820 Roderick Henry M
820 Bernier Joseph
820 Fournier Anthony E jr
*821 Robinson John K cafe
**823 Cove crosses**
835 Donnelly Mary Mrs
837 Greenwood Frederick J
837 Collins Anna Mrs
837 Skamorsk Stanislaw Mrs
850 Briggs Walter W
856 Howarth James
856 Forrest Wm
856 Medeiros Frank
857 Foy Joseph
857 Lajeunesse Joseph
857 Mathieu Horace
857 Wignall Frederick
857 Hardman James F
857 Schofield Louise
857½ Curry Wm
857½ Langlois Leo
857½ Morin Napoleon
858 Chester John
858 Drinnan Sarah Mrs
858 Ford Theresa
858 Tiernan Agnes
858 Bates Wm
858 McLaughlin Joseph J
862 Haworth Joseph
862 Drinnan Peter
862 Forrest Samuel
862 Gifford Wilfred
862 Hurst Mary J
862 Stevenson George
866 O'Rourke Annie Mrs
866 Davenport Albert James
866 Donnelly Michael F
872 Corre Joseph
872 Boivin Ernest
872 De Mello Manuel
872 Holgate John W
872 Queen Samuel
879 Ferreira Mary Mrs
**897 Brock av crosses**

**FISH ISLAND**
west end of New Bedford and Fairhaven bridge wd 4
*0 Duff David & Son coal
*0 Naushon Weaving Co tire cord
*0 Nye Wm F oils
*0 Standard Oil Co of N Y

**FLAGG**
fr 459 Maxfield to 320 Smith wd 3

**FLINT**
fr 21 Park av to 398 Tarkiln rd Hill wd 1
**35 Daniel begins**

**FLORENCE**
fr 357 Court to 542 Maxfield wd 4,3
10 Gifford Charles L
10 Smalley Samuel
15 Barker Margaret Mrs
**24 Morgan crosses**
*25 Cook James gardener
*26 Miller Wm M
*32 Tablas Samuel
*36 Hammond Herbert C
*37 Wall Richard
*38 Wordell David
*39 Cole Everett W
*40 Pierce Wm W jr
*42 Harwood John

JAMES A. GROURKE
Bell Tel. 6538
Accountant : : : :
Income Tax Specialist : : :
Auditor : : : :
Room 202 Olympia Building, New Bedford, Mass.

AKIN-DENISON CO. FORGE FACTORY FURNACE FAMILY COAL

WORDELL & McGUIRE CO.
CLOTHING AND FURNISHINGS FOR DAD AND HIS LAD
778 PURCHASE STREET At The Sign of the Street Clock.

Mr. & Mrs. Frank E. Francis Undertakers and Registered Embalmers
MOTOR AND HORSE DRAWN SERVICE DAY AND NIGHT CALLS ANSWERED
100 BONNEY Tels. Bell 8424 and Bell 2996M.



**Florence**—*Cont*
*43 Foley Martin B
45 **Elm crosses**
*48 Saltus George H
48 Dalzell Frederick W jr
*49 Piper David M
51 Ross John
*52 Bessarra Antone F ice
*52 Bessarra Joseph F
53 Dyson Lydia Mrs
*54 Geils Frederick H
*55 Robbins Elmer E jr phys
57 **Middle crosses**
*76 O'Brien Patrick
*80 Moseher Luthan W
*83 Brownell Elmer W
*84 Macomber Ella Mrs
*84 Patterson Charles G
*88 Barker Fred W pntr
*88 Blenkiron Elizabeth A Mrs
98 **Kempton crosses**
*99 Brownell Mary A Mrs
99 Lincoln Edward F
116 **Mill crosses**
*119 Brightman Alfred I
120 White Amelia F Mrs
122 Leahy Wm T
124 Durant Lawrence J
124 Smalley James
*126 Sherman Reuben P
127 Gobell John J
130 Finni Paul P
134 **North crosses**
136 Giusti Angelo J
*137 Minier E Frank
*137 Cory Edgar E
*140 Rose Fannie Mrs
142 Loan George H
146 Cornell Frank M
151 Derby Ann Mrs
*152 Kenyon & Roberts ice
*152 Roberts Charles F
153 Dunn Martin
*155 Stowell Leslie V
161 **Hillman crosses**
191 **Maxfield crosses**

**FLORIDA**
fr 81 Raymond to west of 959 Ashley boul wd 1

**FOREST**
fr 303 County to 30 Bonney wd 5
*61 Keck Conradina Mrs
*61 Stevenson Thomas J
*62 Cory Andrew A
63 Groves Jennie F Mrs drsmkr
63 Groves Jennie F Mrs
64 Morrison Thomas A
65 Dean Wilton H
65 Gartsibe George
66 Eldridge J Irene
*66 Macomber Lizzie B
68 Freundschuh Martin
*68 Church Abbie K Mrs
*69 Washburn George L
69 Barker Helena A Mrs
*70 Smith Anna B
71 Gregory Wm
71 Sylvia Anna Mrs
71 Cabral Gertrude Mrs
73 Sherman Stephen H
*73 Bennett Lulu M
75 Ennis Margaret Mrs
76 Mellody Wm
76 Stressenger Annette S
*77 Blackstone Valley Comb Works
*78 Perreira Joseph N
78 Perreira Catherine Mrs
*79 Morrison Thomas
81 Mosher Loren N
82 Sampson Sarah J C Mrs
82 Sampson Allen E
*83 Sylvia Joseph D
*83 Perry Anna L Mrs
*83 Zurier Jacob
*84 Howland Ezra F
84 Howard Annie W Mrs
85 Gifford Edgar

**FOSTER**
fr 169 Middle to 106 Maxfield wds 4, 3
4 Greene Anthony F
*5 Anderson Albert
5 Bevendae Albert E
6 **High crosses**
18 **Kempton crosses**
37 Mitchell George A
38 Jillson Wm A
38 McMenamin Margaret
38 Haskins Eben F
38 Kershaw Annie J Mrs
39 Chase S Eugenia
*39 Burgess John M
*42 Fowler Frank E
43 Forrester Joseph L
43 Leary James H
43 Savery Francis
43 Weisant Walter
45 Charles Catherine M
*45 Curry Mathew
46 Burke Jennie E Mrs
*46 Whitlow Samuel
*47 Smith Elias G jr gro
47 **North crosses**
49 Long Mary M Mrs
55 Allen Frank G
55 Phinney Harry E
55 Winsper Thomas A
*56 Allen Lucretia A Mrs
*57 Luce Wm T jr
*59 Robbins George O jr
*59 Card James G
60 **Hillman crosses**
*62 Morairty Bridget Mrs
63 Cornell Leslie C
63 Maxfield Laura B Mrs
*64 Jenney Lenora C
64 McDevitt Charles P
65 Rogers Frank A
*67 Brightman Lawrence S
67 Buckley Rebecca
*68 Stone David
*69 McAuliffe Dennis J
71 Allen Charles J
*72 Lowney Dennis J phys
73 **Maxfield crosses**

**FRANCIS**
fr 868 Kempton to 463 Court wd 4
50 **Elm crosses**

**FRANK**
fr 237 Bolton to Dartmouth line wd 6
17 **Transit ends**
40 **Hemlock crosses**
55 **Avon ends**
64 Athaide Andre
74 Andrade Carlos A P
74 Amaral Virginio
81 Guerra John
108 Soares Manuel P
108 Vincent Manuel

**FRANKLIN**
fr 1551 Purchase to 726 County wd 3
3 Singleton Christopher C
4 Reilly George A
*5 Miller John F
*5 Miller John J jr
6 Williams Misses
6 Fisher Sidney S
7 Curry Antone
8 Johnson Edwin
8 Bisset Robert
8 **Pleasant crosses**
11 Chebeia Joseph
14 Hathaway Phoebe D Mrs
15 La Brode Albert
15 Lord Elizabeth Mrs
*15 O'Connor Emily Mrs
16 Harrington Minnie A
17 Dubiell Ernest J
*17 Black Jane Mrs
*18 Lamothe Joseph
19 **State crosses**
20 Jackson Wellesley B
*29 Bowers Thomas
30 Durante Guido
30 Levow Israel
30 Skoldberg Ludwig
32 Barber John
32 Fairbanks John
32 Perry Wm
40 **County crosses**

**FREDERICK**
fr 511 E French av to 642 Brock av wd 6
47 Grjela Julian
49 Arseneault Joseph
49 Brunelle Evalina Mrs
49 Miller Jennie
49 Mitzan Nellie J Mrs
51 Ashworth John H
*51 Vien Gideon
51 Vien Wm
*51 McCormick Wm
102 Winterburn Fred
106 Ball Theophilus S
106 Lavalette Howard
110 Blier Joseph
124 Correia Joe
126 Duchesneau Pierre
126 Surprenant Napoleon
141 **Cleveland crosses**
151 Byk Albert F
151 Edwards Charles W
151 Jovin George
151 Sharples Mary Mrs
151 Smith Alfred
153 Lambert James
155 Byk Kate Mrs
155 Smith Aloysius
155 Southworth Thomas
155 Witkoi John
159 Pemberton John
159 Hendricks Joseph
163 Barrett John
163 Bird Wm
163 Barrett Mary Mrs

"Exide" BATTERY SERVICE
Giant Storage Battery Co. 498 County St., New Bedford
Telephone 4130

PAINT and HARDWARE

Bell Phone 4233.
NORRIS
738 PLEASANT ST.
Opp. New Hotel.



**Frederick**—*Cont*
163 Jackson Julia Mrs
163 Hogarth Harry
*171 Evans Harry A
**171 Brock av crosses**

**FRENCH AVENUE**
See East French av and West French av wd 6

**FRONT**
fr Walnut at P & R Coal Pockets to Bridge sq wd 4
11 Peters Charles blksmth
**11 Merrill's wharf begins**
**18 Driggs la ends**
27 Howland & Sampson rigrs
*41 New Bedford Martha's Vineyard & Nantucket Steamboat Co
41 New Bedford Wharf Sta N Y N H & H
*42 New Bedford Boiler & Machine Co
42 New Bedford Valve Mfg Co
**42 School begins**
**51 Pier 9 begins**
*52 Squire John P & Co whol provs
**54 Shepards la ends**
**68 Commercial begins**
**69 Commercial wharf begins**
**80 Union crosses**
*81 Potter Wm F & Co whol gros
**81 State Pier begins**
**85 Taber's wharf begins**
**87 City Pier 3 begins**
**90 Rose alley ends**
**91 City Pier 1 begins**
*94 Delaney & Co prov
*95 Humphreys James L jr butter
*98 McCullough John junk
*99 Armour & Co packers
**99 Central wharf begins**
**100 Centre begins**
*103 Tait Bros ice cream
*106 Marshall & Co whol provs
*110 New Bedford Grocery Co
**110 Hamilton crosses**
111 City Pier No. 4
**115 Rotch's wharf begins**
*116 Old Trusty Dog Food Co
*116 Schmidt H E & Co loom reeds
*120 Baylies Wm Co Inc flour
**121 Rodman crosses**
*123 Rhodes J C & Co Inc shoe eyelets
**139 Lewis wharf begins**
*141 Kingsley Frank H mason's supplies
**145 Hazard's wharf begins**
**146 Hazard's la begins**
*147 Battey-Gunn Co. Inc tr
*147 Zenith Transportation Co
*152 New Bedford Storage Warehouse Co
*172 City Coal Co
**172 Middle begins**
**175 City Coal Co wharf**
*179 Morris & Co whol provs
196 Vacant

**FRUIT**
fr east of Juniper to 244 Dartmouth wd 6
29 Fernandes Frank
**32 Juniper ends**
33 Hodkinson Margaret E
33 Latham Emily
33 Richardson Hetty Mrs
33 Soares August
33 Noble Roy
33 Barber Mary J Mrs
44 Souza Manuel G
44 Potter Clarence N
46 Carter Grace Mrs
46 Rawcliffe Fred
52 Barlow John H
52 Farrell Frederick
53 Cook Joseph
55 Bowden Charles
59 Fielding Mercer
**63 Hemlock crosses**
71 Perry John
71 Souza Joseph B
73 Mello John C
74 Murray Thomas
74 Roderique Mary
77 Gonsalves Frank
77 Sylvia Antone F
80 Brock Phyllis Mrs
84 Nunes Joseph
84 Serpa John
84 Lemos Mary Mrs
84 Rose Joseph S
87 Gillow Joseph
87 Rose Leanora Mrs
87 Allison Robert
89 Rapoza Ernest
90 Almeida Joseph
90 Whittaker Clarence P
94 Pedro Hilda Mrs
99 Pacheco Antone
99 Pacheco Manuel
100 Gracia Frank S
104 Raulius Arthur J
109 Ponte John
109 Mendoza Joseph
109 Silveira Manuel
*110 Quinn Thomas
**114 Mulberry begins**
**115 Bourne begins**
116 Perry George
118 Monte Antone
118 Pimental Manuel
119 Mailloux Alida Mrs
119 Mailloux Zepherin
*130 Souza Arthur
132 Viera Frances Mrs
**132 Dartmouth crosses**

**FULTON**
fr 289 Rockdale av to Dartmouth line wd 6
27 Arruda Frank

**FULTON COURT**
fr 11 Logan to 34 Hicks wd 2
2 Glowacki Jan
4 Blaczyk Henry
5 Babola Andrew
5 Olejas John
6 Mello Frank
6 Potla Josephine Mrs
7 Scogran Adam
7 Olejos Peter
8 Kaedezerowski Wladyslaw
9 Smolen Paul
9 Hac Jan
9 Fall Paul
10 Bendas John
10 Skolznlic Peter
11 Palas John
12 Sulkis Ignacz
12 Bonas Karzymick
13 Lesogar Stephen
13 Zaklukenicz Annie
14 Latusek Joseph
15 Blecharczyk John
15 Koseda Joseph
**16** Desrosiers Ernest
**16** Szewe Anthony
17 Przbyla Walter
17 Przbyla Henrdy
17 Przlyla Stanley
18 Etronick Agnes
18 Goyette Agnes Mrs
19 Lapointe Emile
19 Furtak Joseph
19 Beaudoin Emma
20 Bien Antone
20 Bien Jan
20 Stroyna Ucas

**GARCIA**
fr 963 Mt Pleasant west wd 1
0 Hrytzay Stephen

**GARDNER**
fr Herman nr Wilson west wd 2

**GARFIELD**
fr 269 Myrtle to 278 Mt Pleasant wd 2
**101 Myrtle crosses**
**146 Summer crosses**
**180 Mt Pleasant crosses**

**GAYWOOD**
fr Brownell av nr Kempton to Dartmouth line wd 4

**GEORGE**
fr 887 Brock av to 106 West French av wd 6
8 Barker Amelia Mrs
8 Southworth Albert
8 Walker Margaret Mrs
11 Nightingale Joseph
11 O'Hearn Wm
11 Turner Vincent C
15 Davis Robert
16 King John
16 Lyons John M
16 McGuire J Ernest
*17 Marsden John T
17 Wilkinson John T
19 Newton Wm J
19 Bramwell Wm N
19 Kaczon Frank
19 Plezia Frank
19 Sypien John
19 Tomasik Thaddeus

NEW BEDFORD BOTTLING CO.
NEW BEDFORD, MASS.
Manufacturers and Bottlers of
MINERAL SODA WATERS
Bell 693 — Telephones — Auto. 5397

Brown & Poole
Chapman Bldg. 638 PLEASANT ST. Tel. Bell 3415.
ARCHITECTS AND APPRAISERS

SPOONER
836 PURCHASE STREET
MUSIC DEALER
PIANOS AND PLAYERS
PHONOGRAPHS AND RECORDS

JOHN E. W. HANDFORD 53 RICHMOND STREET, NEW BEDFORD, MASS.
Both Phones Dealer in Coke, Coal, Wood and Charcoal All Orders Promptly Attended to Bernice Coal a Specialty



**George**—*Cont*
20 Cooper Fred
20 Johnson John
20 Sylvia Joseph P
20 Ogden Harry
20 Stopford Ira
20 Rogers Joseph
*22 Woolam James W
22 Dean James R
*23 Moss Edward
25 King Fred
26 Woolam Sarah Mrs
26 Malone Mary Mrs
*26 Halliwell John
28 Buckley Harry
*30 Brown John
33 Farraday James
33 Nightingale Herbert
35 Mosham Thomas
36 Cooper Henry
36 Maynard Henry jr
36 Duckworth John W
36 Green George F
36 Madden Margaret
36 McGowan Edward
38 Calvert Christopher
38 Dewhurst Wm
38 Knowles Wm
38 Lord Wm A
38 Pollard Wm
38 Tillotson Arthur

**GIFFORD**
fr 974 S Water to Acushnet river wd 6
1 Silva Frank
1 Luiz Mary Mrs
3 Biscat Joseph
5 Peter Manuel
**5 S Front ends**
**70 Harbor ends**

**GIFFORD LANE**
fr 1161 Rockdale av west wd 2
0 Pedro Frank

**GLEN**
fr 2826 Acushnet av east wd 1
950 Koczera Peter
000 Cardwell Charles

**GLENCOE**
fr Dutton n Ashley boul north wd 1
24 Fontaine Ovila

**GLENNON**
fr 1763 Acushnet av west to Church wd 1
*14 Baylies Square Garage
**55 Arlington begins**
71 Lucas Harry
71 Poirier Arthur
75 Couture Wilfred
75 Girouard Peter
79 Gagnon Joseph
79 Goguen Emile
83 Edmundson Wm
83 Shaw Henry
*99 Motor Sales Co used car dept
**100 Ashley boul crosses**
112 Guy Joseph
112 Novinsky David
*114 Rioux Charles planing mill
114 Rioux Charles
**164 Brook crosses**
173 Holden Thomas W
182 Isherwood Reuben
183 Batista Faustino
183 Gaspar Alfred
184 Barnes Fred
184 Isherwood John J
187 Lehmann Xavier
188 Goodman Albert C
191 Whitworth James A
*192 Thomas Elliot
195 Paradis John B
199 Ulrich Edward J
205 Maurer John
209 Glynn Charles F
209 Woodhouse George
214 Ormonde Bernado
**214 Edison crosses**
**232 Church crosses**

**GLOVER**
fr 193 Austin to 20 Collins wd 2
3 Greenough Henry
3 Grundy Joseph
*7 Flynn James P
*7 Hammond Herbert F
7 Walsh Edward P
*8 Mason Jeannette M Mrs
*8 Murphy Edward M
8 James Elmer H
12 McGarrigle Edward
12 Plante Lucy Mrs
*12 Lonergan Andrew
*15 Seddon Thomas

**GOSNOLD**
fr 301 Bolton to 250 Hemlock wd 6
6 Lima John P
12 Alphonse John
15 Augustine Antone F
15 Freitas John
*16 Mello Angelo
20 Souza George
24 Alves Frank
25 Pinto John
28 Oliviera Joaquim
29 Costa John Faria
32 Braga John R M jr
33 Abreu Antonio
36 Lake Ralph
40 Laranjo Joseph

**GOULD**
fr 220 Hawthorn to 11 Priscilla wd 2
*18 Keating Timothy P

**GRAHAM**
fr Acushnet river to 748 Belleville av wd 1
**55 River rd begins**

**GRANBY**
fr Monterey to north of Sheffield wd 1

**GRAND**
fr 241 Shawmut av to 1170 Rockdale av wd 2
*24 Carreau Edeas
25 Peets Harriet Mrs
*45 Barbosa Joseph M mkt gdnr
45 Viera Joseph C
65 Keach Alonzo W
**107 Shawmut av crosses**
**150 Turner ends**
**202 Oakland ends**
**222 Whitlow ends**
**457 Rockdale av crosses**

**GRANDFIELD**
fr 229 Coggeshall to 12 Beetle wd 2
7 Paula Frank
7 Arsenault Charles A
7 Peter Tofina
8 Silvia John
8 Almeida Antone
10 Correia Vincent
10 Walder Juda
11 Fernandes John
11 Roderigues Joseph
12 Mello Antone S
12 Tavares Mario P
13 Souza Manuel
15 Rjepa Felix
15 Zemba Michael
16 Strojny Anne
16 Wronek Michael
18 Macara Simon

**GRANT**
fr 923 Rockdale av to west of 145 Jenny Lind wd 3
22 Agrella John
27 Peitavino Giovanni
27 Peitavino Sylvia
28 De Costa Lindolf
29 Damon Clarence L
39 Borgess John
44 Israel J Miller
46 Cory Frank J
61 Labossiere Charles J
76 Whitehead Wm S
80 Chambers Agnes Mrs
85 Hoyle Mary A Mrs
95 Duffy Francis J jr

**GRAPE**
fr 54 Oak to 438 Rockdale av wd 5
*4 Hathaway Charles B
*12 Gifford Fred M
*13 Carr Robert W
15 Dahoney Michael
**15 Stone ends**
**16 Lewis ct begins**
22 Medeiros Antone J
*23 Butler Henrietta Mrs
31 Medeiros Joseph P
*31 Mello Antonio B
*34 Pease Benjamin P
35 Lees Fred
**37 Page begins**
42 Furtado Antonio S
48 Redfield Charles O
52 Tripp James T
*53 Hales Arthur J
54 Tripp Arthur C auto rpr
55 Neenan John T
**61 Short begins**
*67 Francis Frank E
68 Crumley Francis V
71 Butterfield Margaret Mrs
74 Peters Rose Mrs
75 Camera John J
**77 Field crosses**
**95 Clover begins**

J. J. DUGGAN ROOFING CO., 90 Beetle St.
Slate, Gravel, Asbestos and Asphalt Roofing
Bell Phone, 5188 Repairs of all Kinds Our Motto: Satisfaction

Steiger Dudgeon Co., Inc. New Bedford, Mass. Telephone 82
New Bedford's Quality Store



Grape—*Cont*
100 King Patrick
**100 Alec begins**
*108 Tripp Alex A
**109 West begins**
138 Rural Cemetery
**139 Devoll begins**
**157 Rural begins**
163 Perry Antone
**219 Brownell begins**

**GREEN**
fr 67 Allen to 80 Bedford wd 5
1 Macy Roland
*2 Liss Jacob
3 Powell John
*3 Sherman Charles T
3½ Bandarra Jose
*4 Clarke Wm A
5 O'Brien John J
5 Silver Frank G
*6 Browning Arthur C
*7 Ennis Rebecca L Mrs
*10 Silsbee H Arthur
12 Ramos Joseph S

**GRENIER**
fr 1023 Belleville av to 2276 Acushnet av wd 1

**GRIFFIN**
fr east of 406 S Water to 170 Acushnet av wd 5
2 Cruz Antonio
4 Santos Manuel
5 Pina John F
5 Soares Mathias
6 Burgo Eugenio
6 Cruz Peter
6½ Lopes Manuel shoe rpr
7 Mouras Antone
7 Roderick Joseph
**7 S Water crosses**
8 Espinola Joseph
8 Gomes John R
8 Lund Enos
8½ Ramos Manuel
9 Roderigues John
9 Santos Michael
10 Lopes John
10 Rose Alfred
14 Dias Antone
14½ Barros Rosalia
15 Pina Joseph
15 Pina Mary S
15½ Silva Joseph T elect
*16 Dias Isabel
*16 Sylvia Manuel J
17 Soito Antone
17 Pinto James L
18 Tavares Joaquim
**18 S Second crosses**
21 Porth Frederick P
21 Brown Andrew G
21 Tavares Joseph
22 Arruda Mary P
22 De Barros Joseph
25 Almeida Candida
25 Santos Joseph A
25 Zerbonne Antonio
*26 Akin Helen B
**26 Acushnet av crosses**

**GRINNELL**
fr Acushnet river at Hastings' wharf to 60 Dartmouth wd 5
*26 City Mfg Corp cotton yarn
**51 Prospect crosses**
*52 Moniz Marian gro
55 Santos Christiano
55 Barros Manuel
56 Amaral Manuel
56 Cabral Antone
56 Mello John
56 Rezendes Joseph P
56 Vieira Joaquim
57 Fortes Antone
57 Fortes Carlotta Mrs
57 Lewis Flora
57 Miller Samuel
58 Carvalho John
58 Amaral Josephine E
59 Bent Manuel
59 Gonsalves Constantino
**60 S Front crosses**
61 Furtado Victorino
61 Oliviera Frank S
61½ Perry Antone
62 Gracia John
62 Silva Joseph
63 Silva Joaquim
63 Rezendes Emile
63r Mendes Antone
63r Neves Theodore L
63r Teixeira Pedro
65 Pimental Frank
65 Bettencourt Mary S Mrs gro
66 Silva Manuel
66 Bento Benjamin
68 Mendoza John
68 Pina Joaquin
68 Mendonca Joseph F
**68 S Water crosses**
68½ Mendoza Frank
*73 Veloso & Riveiro bakers
75 Ferreira Antone
75 Mello Mariano
**76 First crosses**
76 Andrews John
76 Lawrence Joseph
*77 Francis A F & Co cafe
79 Costa Manuel
79 Amaral Antone M
79 Pedro Alphonso
79 Santos Antonio
82 Gomes Joseph
82 Bebchick Boruch
84 Bebchick Boruch variety
85 Bento Manuel
85 Souza John
86 Ferreira August
*86 Hurwitz Louis
86 Baratz Wolf
87 Correra Frank
87 Perry Annie
87 Vieira August
88 Lipshitz Ruben tailor
89 Borges Manuel
89 Souza Frank
**89 S Second crosses**
*90 Perry Manuel P druggist
90 Pacheco Antone
*91 Portuguese American Grocery Co Inc
92 Gomes Wm
92 Perry Manuel S
93 Neves Andre G
93 Soares Rita Mrs
93½ Lafferty Helen M variety
95 Canto Carlos
96 Rose Maryanna
97 Gomes Manuel M
97 Ramos Raul
97 Sylvia Julio
**99 Acushnet av crosses**
108 Vincent Hannah P
109 De Soto Manuel
109 Forman Sam
111 Borden Louis F
111 Curry Robert J
112 Hammersley Raymond
112 Kelly Eva E Mrs
*113 Salles John M phys
**113 Purchase crosses**
114 Mills George
114 Petrain Joseph E
114 Tavares Joseph
115 Bradley Thomas H
115 McGuire Edward
117 Levy Jacob
117 Goodman Abraham
117 Goodman Julius
120 Ferreira Theophilo S
120 Sears Joseph
120 Sylvia Joseph F
120 Texeira Antone
120 Viera Manuel E
120 Correira Joaquim
127 Pinhero Candida J
*128 Sherman J Clifford garage
129 Finelstein Gertrude Mrs
**129 Pleasant begins**
133 Santos Antone B
*135 Goldberg Samuel
*137 Lawton & Delano plmbrs
139 De Silva Frank
139 Ferreira Manuel L
**145 S Sixth ends**
151 Levin Nathan H
151 Lima John
152 Thomson David
**152 County crosses**
153 Furtado Joseph
153½ Leonardo Joseph F shoe rp
154 Sheedy Patrick
154 Anderson Edward J
154 Caton Ella F Mrs
*154 Gurney Oliver S
155 Ellis Wilfred I
155 Mullaney John W
156 Wilson Frederick J
156 Gifford Charles M
156 Peters Nancy S Mrs
157 Damon Edward
*157 De Mello Wm C
*158 Kelley Wm E
*160 Taylor John C
*161 Macy Arthur W
*162 Tablas Joseph jr
163 Veeder Florence Mrs
164 Luce John E
*165 Serpa Antone
165 Sylvia Julia Mrs
166 Shapiro Herman
166½ Davidow Rubin
166½ Davidow Fannie B Mrs
166½ Ginsberg Isaac
166½ Ginsburg Samuel
*167 Pacheco Manuel J
**168 Crapo begins**

HARDWARE
RANGES
CUTLERY
Tel Connection
LOUIS N. FREDETTE
1560-62 ACUSHNET AVE.
NEW BEDFORD - MASS.
FURNITURE
KITCHEN
FURNISHINGS

Chas. O. Brightman :: BUILDER
Tels. Bell 2914, Automatic 1021.
72 N. WATER ST.
AND
GENERAL CONTRACTOR

WASHBURN Dependable Textile Specialties
WOODWORKING
"PERFECTION" SHELL ROLLS | "KORE-LOKT" PIN BOARDS | "WASHBURN" WOOD TOP ROLLS
224-228 NO. WATER ST. Bell 202.

WASHBURN STORE SERVICE
Store Planning
Fixture and Show-Case Builders

Call MASON the Shoemaker
Electric Shoe Repairing Done While You Wait
Work called for and delivered anywhere in the city



Grinnell—*Cont*

*168 Clark Elisha F
169 DeRose Manuel
*170 Jenney Wm T
171 Barros Boabentura F
171 Fortes Manuel F
171 Oliver Enos
173 Costa John S
173 Taylor John
173 Dalmar Manuel P
173 Dalmar Mary S Mrs
*174 Jenney Wm B
174 Bradshaw Wm R
174½ Aldrich Harold B
175 Davis Manuel A
*175 De Loid Albert R
176 Paulding Herbert R
177 Cassidy Mary Mrs
177 Lima John A
178 Damas Mary J
178 Dratch Benjamin
179 Damas Mary J
*179 McCoughtry Mary D
180 Plyer Ophelia E H Mrs
*180 Hallet Angelica T Mrs
*181 Howland Edgar F
*181 Howland Lena P Mrs nurs
**181 Bonney crosses**
186 Griffith Wm H
192 Saillant Ezra
*195 White Lemuel H
*196 Cole Wm jr
*197 Covill H Eugene
198 Farris Manuel
199 Covill H Eugene vulcaniz
**199 Orchard crosses**
*201 Sisson Jasper L
202 Furtado Candido J
*202 Leal Theresa P
207 Smith James
*207 Coe Frederick P
*208 Malmedie Charles H jr
208 Sherman Abner P
211 Hervey Willard R
212 Brock Herbert N
212 Grade Frank F
215 O'Shea Johanna M
215 O'Shea Patrick T
216 Gagne Alfred
*217 Park Winford
*217 Cleary John F
*217 Sage Louis
*220 Handler Morris
*220 Hulsman Roy W
220 Spooner Fred
*223 Taylor W H C
224 Pehrson P Edwin
*225 Handy S Minerva Mrs
225 Boomer Bessie A Mrs
*226 Mirsky Samuel K
*232 Miller Herbert A
**240 Dartmouth crosses**

GRIT
fr 65 W French av to Clark's cove wd 6
**23 Thatcher begins**
31 Francis Antone
**45 Shore ends**

GROTON
fr 188 Hathaway rd to Pitman wd 2

GROVE
fr 171 Orchard to 48 Ash wd 5
*2 Croacher Frank
*4 Rudman Samuel
**6 Anthony ends**
**22 Cottage crosses**
*26 Prescott Henry D
**32 Borden ends**
*33 Allen George H H
*35 Cummings Frank
*38 Homer George S Mrs
*39 Robinson Wm A jr
*42 Stetson Frederick D
**44 Ash crosses**

HADLEY
fr Acushnet river to 1930 Acushnet av wd 1
**102 Belleville av crosses**
**125 Kearsarge begins**
180 Huot Diana Mrs
182 Boisvert Francois
**192 Acushnet av crosses**

HALL
fr 211 Rivet to 42 Fair wds 6, 5
13 Castro Mary Mrs
13 Marshall Frank
14 Machado Casmira M
14 Rogers Joseph E
17 Boteilho Frank
17 Machado Antone M jr
17 Thomas Antone
18 Cabral Joseph
18 Cabral Marianno
21 Motta Joseph
21 Rego Peter
21 Marques Antonio
25 Caton Luiz
25 Machado Antone
25 Machado John
25 Marshall Frank
26 Carreiros Christian
26 Correia Manuel
26 Costa Joseph
26 Simmons Joseph
26 Ventura Verginio
28 Faria Manuel P
28 Morris Frank
28 Roderick Alvaro
28 Tavares John
29 Cunha Frank
29 Rose Joseph
**41 Thompson crosses**
43 Page Antone C
49 Alves Alexander baker
49 Correira Joseph
49 Costa Mary
51 Makin Wm
52 Lima Manuel
52 Medeiros Manuel
52 Rapoza Michael A
52 Sylvia Joseph
56 Duport Joseph R
60 Soares Manuel J
60 Spellman Thomas
*60 Cardoza Joseph S
**61 Stanton ct begins**
64 Alves Frank
64 Pimental John T
64 Sylvia Manuel L
65 Lawrence Frank
65 Michaels August
65 Perry Joseph O
68 Freitas Manuel
68 Martin Antone F
68 Souza Mary A Mrs
69 Fernandes Frank
69 Azevedo Manuel J
69 Roderiques Antone
70 Grace Manuel J
71 Gerrard Joseph
71 Hunt James H
**79 Rockland crosses**
96 Costa Joseph
96 Leonardo Joseph F
96 Alexander Charles A
*97 Brennan James V
97 Gracia Frank J
97 Leonardo Joao
100 Oesting Gertrude M
100 Vanni & Burke masons
100 Oesting Katherine M
100 Sylvia Joseph F
101 Garbotsky Abraham
101 Harwood James V
**111 Fair crosses**

HALL'S COURT
fr 70½ William south wd 4

HAMBLIN
fr 916 Belleville av to 247 River rd wd 1

HAMILTON
fr Rotch's wharf across Front to 48 N Water wd 4
*00 New Bedford Fish Co Inc
*13 Hathaway Advertising Co
*13 Wellington Shirt Co
*13 Wellington Francis A & Co cotton gds
*15 Calder & Richmond cot
*15 McFadden Sands & Co cot
*17 Malloch John & Co cot
*00 N B Fish Co Inc
**20 N Water crosses**

HAMLEN
fr west of 1150 Church to Wildwood rd wd 1

HAMMOND
fr 861 Mt Pleasant west wd 1
22 Smusz Michael
23 Bertoldo Jose M
54 Gioski Lawrence

HAMPTON
fr 343 Liberty to 1006 Rockdale av wd 3

HAMPTON COURT
fr 7 Logan to r 16 Hicks wd 2
1 Augustus Walter
3 Kusatih Mary
3 Stech Stanley
5 Josian Boleslaw
5 Polles Michael
7 Adamowski Joseph
7 Silva Mary
9 Koczerk Peter
9 Visoie Jan
11 Patinowski Michael
11 Blasgczak Joseph

A. P. LAGASSE & SON 177 COVE
SERVICE AT ALL HOURS FUNERAL DIRECTOR LADY ASSISTANT
COMPLETE EQUIPMENT Telephone Bell 1324.

New Furs Made to Order

**FUR HOUSE OF SIDNEY**
250 UNION ST. Bell 1976
NEW BEDFORD'S MOST RELIABLE FUR SHOP

Old Furs Repaired Remodeled Redyed



**Hampton Court**—*Cont*
13 Rostowski Roman
13 Isdcbsky Michael
15 Pisz Andrew
15 Grasela Walter
17 Brozozawski Joseph
17 Fatima Peter
18 Ashiska Mary Mrs
18 Zolniez Walentz
19 Nicholak John
19 Wronc Henry
20 Glowackski Joseph
20 Francekzy Frank

**HANOVER**
fr Barnard n Acushnet av east and west wd 1

**HAPWELL**
fr 477 Liberty to Neponset wd 2

**HARBOR**
fr 69 Cove to 70 Gifford wd 6

**HARMONY**
fr 16 Social to 962 Brock av wd 6
1 Carroll Sylvester
1 Dutra Joseph
1 Hodson Isabelle Mrs
1 Carrier Josephine Mrs
1 Delmont Emile
1 Dooley John H
1 Morin Joseph
1 Robert Samuel
2 Yates John E
3 Gallien Eilda Mrs
3 Roberts Josephine Mrs
3 Simpkins John T
4 Sharp Anne
4 Smith Wm
4 Sylvia Mercy Mrs
4 Eccles George T
4 Humphreys Samuel
5 Gregoire Henry
5 Kilik Julia Mrs
5 La Chappelli Levi
5 Lafar Leo
5 Silva Joseph
6 Amaral Ernest
6 Crowell Charles
7 Bauer John
8 Barrett Collin
8 Gill Robert
8 Rogers James
9 Fernandes Manuel
9 Moras Josephine Mrs
9 Sugden Maria
10 Lownds Thomas
10 Collier James
10 Kennedy John
11 Banville Edgar
11 Coache Evariste
11 Holland John
12 Fagan Joseph B jr
12 Genereux Eugene
12 Hobson Frederick
12 Williamson Richard jr
13 Rose Wm
13 Buckles John
13 Shepley Samuel
14 Bradley James
14 Moss Edward
14 Sykes Joseph
16 Trodden Mary A
16 Hewitt Matilda Mrs
18 Breault Raymond shoe rpr
18 Tetreault Magloire shoe rpr

**HARPER COURT**
fr 277 Middle north wd 4
1 Newton Norman
1 Peterson Daniel N
1 Ridgeway Nannie Mrs
*3 Lavigne Victoria
3 Moore Wm H
*3 Bernardini Joseph
3 Viens Clara
3 Viens Claudia

**HARRISON**
fr 28 Hickory to 23 Oak wd 5
*1 Sturtevant's Garage
13 Parry John T
13 Rogers John J
*14 Sweeney Miles
*14 Gleason James W
14 Sweeney Catherine L
17 Cronin Joseph P
23 Correira Jose G
24 De Mallo Harold
24 Blogg Charles W
24 Pacheco Antone
25 Silva Antone P
27 Swansey George E
28 Jordon Andrew A
32 Gunderson Fritzof
33 Bruce James H
34 Ray John B

**HARVARD**
fr 71 Potter to 56 Malden wd
**22 Temple crosses**
**40 Wendell crosses**
**58 Topham crosses**
**98 Sutton crosses**
**130 Loftus crosses**
**146 Dugan crosses**
**200 Malden crosses**

**HARWICH**
fr 213 River rd to 36 Somerset wd 1
**55 Belleville av crosses**
**95 Acushnet av crosses**
**115 Plympton begins**
**133 Kingston begins**
**150 Conduit crosses**
**195 Felton crosses**
212 Pounder Matthew
224 Suter Irving
255 Cobb Arley N
**255 Orleans crosses**
258 Landry Cyrille
**295 Somerset crosses**

**HASKELL**
fr 813 Mt Pleasant west wd 1
0 Hierholzer Charles
32 Ponte Vincent
0 Viera Manuel
0 Swein John
0 Majko Walter

**HATCH**
fr 693 Belleville av to 1878 Acushnet av wd 1
**59 Belleville av crosses**
65 Daziel Aldege
65 Rousseau Hector T
69 La Pierre Archie
69 McGuinness Joseph A
69 Toussaint Guilbert
*137 Nicholas Spiro dairy
139 Doucet Joseph S
**151 Conduit crosses**
162 Patnaude John
162 Pelland Henry
165 Lafrance Vincente
166 Chauvin Edward
166 Richard Oliver
167 Mullen Michael C
170 Arpin Peter N jr
170 Monast Amedee
170 Pepin Edward
172 Normand Paul
174 Caron Adelard
**181 Acushnet av crosses**

**HATHAWAY**
fr 113 Riverside av to 80 Church wd 1
*21 Diamond Wet Wash Lndry
**21 Belleville av crosses**
**31 Hope crosses**
31 Resendes Antone F gro
43 Gauthier Paul
43 Hebert Napoleon
43 Peloquin Emma Mrs
47 Dupuis David
*49 Goodreau Dolar cmt blks
55 Sarah D Ottiwell School 416
60 Britto Antonio
60 Frank Mary Mrs
60 Henriques John
60 Santos Sylvester
61 Moreau John B
**62 Diman crosses**
62 Collins Harold
62 Blenia Joseph
62 Berry Alfred
64 Duffy James H
64 Moniz Antonio
64 Souza Manuel M
*65 Dalbec Aresne wood
65 Meunier J Arthur coal
67 Bessette Honorius
67 Martin Odilon
67 Dutra Frank
67 Dzinbezyk Joseph
67 Peters Benjamin
67 Zarek Charles
68 Alxiou George N
68 Lebeau Henry
68 Messier Joseph A
70 Garcette Gustave
71 Dube Amais Mrs
71 Messier Eugene
71 Desrosiers Joseph H
72 Mather James
72 Bowler Samuel
72 Thornley Mary Mrs
73 Ducharme Albert
73 Mettres Philip
73 Desrosier Hector
73 Barry James A
73 Mettres Rudolph
73 Pimental Manuel
73r Derosier Aldege auto rpr
74 Correia Manuel
74 Marsh James
*74 Towley Bridget Mrs

Goodrich Truck and Victor Pneumatic
**TIRES**
SPOONER & ANDREWS
... DISTRIBUTORS ...

**KINYON'S COMMERCIAL SCHOOL**
WILL FURNISH YOU OFFICE HELP FREE
DUFF BLDG., Cor. William and Pleasant Sts., NEW BEDFORD, MASS.

**John B. Ricard** CONTRACTOR BUILDER
Electric Floor Surfacing
58 MIDDLE ST., Tel. Bell 2776. CABINET MAKER, JOBBING.

The Samuel Ward Co. OPTOMETRISTS AND OPTICIANS
Registered and Consulting
1368 ACUSHNET AVENUE : : NEW BEDFORD, MASS.



**Hathaway**—*Cont*
75 Berton Joseph
75 Clapp Benjamin A
75 Opozda Charles
75 Silvia Manuel R
76 Furtado Manuel
*76 Leonard Frank G
76 Tattersall Farrow
77 Crossley Sarah
77 Healy Edwin J jr
77 Rowland Wm
77 Warburton Thomas L
**82 N Front crosses**
85 Campbell Onisphore
85 Langlois Garcia
85 Nolin Honorian
85 Prince Ferdinand
86 Allain Alcidas J
86 Chaisson Jeremie J
86 Delisle Hector
86 Gauthier Ernest
86 Salvas Thomas
87 Jepson Rose Mrs
87 Rushworth Albert N
87 Tomlinson Lawrence
87½ Daigneault Victor
87½ Fitzpatrick Michael
87½ LeBlanc Michael
88 Gamache Didas
88 Turcotte Joseph
88 Martel Henry
89 Beaulieu Antonio
89 Benoit Agnes Mrs
89 Cyr Rosanna Mrs
89 Latimer James
89 Legere Wm
90 Mattocks Frederick
90 Brown Selina
90 Smith Richard
91 Gatonska Peter
91 Key George
91 Piekut Charles
91 Zysk Francis
93 Boisvert Eugene
93 Duchaine Henry
93 Rock John B
93 Cantin Arthur J
93 Girard Ludovic
93 Masse Donat
93 Racine Rene
94 Langevin Emile
94 Marois Ovila A
94 Walsh John W
*94½ Blanchette Ovida
95 Dubreuil Napoleon
95 Martin Arthur C
95 Morgan James
95 Tatro Joseph J
96 Kennedy James
96 Bernier Arthur
96 Sanguedoc Ovide
**100 Acushnet av crosses**
105 Cassin Henry J
105 Duckworth James
109 Conlan Matthew
109 Leblanc Jane
110 Roberts Alfred
110 Geyer Henry
113 Halin Camille
113½ Boulanger Leonidas
114 Shaw John S
*115 Normandin Peter
115 Rogers John A
115 Vieira Frank
116 Austin Edward
116 Pilkington John
116 McKenzie James A
*118 Sykes Ellen
*118 Kay Mary Mrs
*118 Sykes Charles
*119 Hunt Robert
121 Beauregard Adore
121 Mello Antone V
121 Devost Joseph
122 Goodfellow Joshua H
122 Hampson Richard
*122 Walker George H
123 Heys Benjamin
123 Heys Frank
123 Houghton Arthur
*124 Larocque Lucy Mrs
*124 Peck Wm
127 Giguere Odile Mrs
127 Miller Albert E
127 Giguere Odile Mrs
*128 Myers George
**129 Ashley boul crosses**
131 Dewhurst Eleanor Mrs
131 Ouimette Delphis
131 Wilkinson Leonard
*132 Turner Chester A
*132 Ward Sarah E
*132 Hall George
134 Beaudry Charles
134 Desrosiers Alexis
135 Dufresne Adam
135 Garvey John jr
*135 O'Brien Catherine M
136 Martin Louis
136 Howarth Albert T
136 Desrosiers Hormidas
139 Duquette Thomas
139 Blecha Peter
139 Cayer Louis
140 Larivierre Augustin
140 Stockwell Samuel
*146 Greenfield John
*146 Chadwick Arnold
146 Rowe Friza
147 Genard Joseph
*147 Langlois Delphis
148 Bellamy George H
*148 Chadwick Arnold
148 Waddington Edward
149 Rebeiro Antonio B
150 Furlond Joseph
150 Rathe Joseph
150 Steiblin Joseph
153 Isherwood Arthur
*153 Isherwood Wm H
*153 Isherwood Tom
*153 Isherwood Wm H variety
153 Mosher George
153 Whelan Richard
154 Holdsworth Esther Mrs
154 Lamarche Mary Mrs
154 Marcotte Omer
154 Marchand Joseph
157 Gaouette Amedee
157 Jussaume Alderic
157 Moren Jedeon
157 Ouillette Armand
158 Belisle George H
158 Langlois Ovila
158 Metevier George A
161 Rieff John
161 Bury Thomas H
162 Devine Wm
162 Smith Wm
165 Cullen Frank
*165 Inne Mary Mrs
166 Bland Hardwell
167 Frich Jean
167 Inne Mary Mrs variety
168 Filiault Albert
168 Robert Henry
168 St Pierre Narcisse
168 Viger Archille
169 Griffiths Charles L
172 Durken Cyril
172 Kolz Anton
172 Poettich Henry (Barbet)
172 Quirk Joseph
172 Neville Herbert
173 Hanley James
173 Morse Charles
173 Mulvery Bernard
176 Gregory Joshua
176 Gregory James
176 Kenyon Albert
176 Robinson Wm
*180 Lamontagne John gro
**180 Brook crosses**
186 Gagne Joseph E
186 Girouard Everett
186 Letendre Israel
186 Mackie David T
187 Alvaeida John F
187 Hutchinson Joseph
187 Mello Manuel
*187 Ranicar James
188 Hodson Joseph
188 Brewer Thomas
188 Mangan Patrick
189 Hutchinson Joseph
189 Menard Albert
189 Robillard James
193 Lafleur Henry
193 Comeau Leonidas
200 Shaw Ida Mrs
203 Moniz Antonie
203 Carvalho Antone
*204 Robitaille Honorius
204 Goodfellow John
204 Starkie James
205 Oliveira Manuel
205 Joquina Peter
206 Jones Ernest
206 Hawley Theophilus
206 Pelletier Pierre
206 Waddington James
208 Carr Joseph
208 Clegg John E
209 Taylor Samuel
209 Laquirre Joseph G
209 Manley John W L
209 Toyfair Philip
210 Hogarth Wm
211 Berque Frederick
211 Filipek Sebastian
211 Hargreaves John
212 Hart Carlton
212 Wiegal Albert
215 Bolton John
**218 Church crosses**

**HATHAWAY CORNER**
junct Acushnet av and Braley rd wd 1

**Hemingway Bros.** HEAVY TEAMING and AUTO TRUCKING
407 BOLTON ST., Garage at 19 Swift St. NEW BEDFORD, MASS.
Bell 3638—Auto. 5617.

**SIMMONS & LANGLOIS CO.**
Dealers in Men's Clothing and Ladies' Garments
The Store of Snap and Style
1057-1059 Acushnet Avenue Bell Phone 1998



### HATHAWAY ROAD

fr 463 Mt Pleasant to Dartmouth line wd 2

**24 Nauset ends**
*31 Lincoln Elizabeth C
**86 Highland ends**
**108 Walker ends**
*150 Gunning Iron & Brass Foundry Co
**167 Shawmut av crosses**
*207 Paradis Delina Mrs
**208 Shirley begins**
*210 Hathaway Henry W
*215 Grew David
**228 Ayer begins**
**246 Lancaster begins**
*265 Morse Wm H
*270 Lynch Wm H
*330 Hathaway Mary J Mrs
*337 Gammons Amantha B Mrs
519 Mints Henry
*521 Grew David jr
*540 Sullivan Granite & Constr Co
*560 Kennedy Charles F
*570 Scott Charles M
571 Rockdale School 606
*580 Chase Nathan P
*596 Banks John
631 Ostrander Claude M
**636 Rockdale av crosses**
657 Senna Jose B
672 Lemos Antone S
*679 Sylvia Manuel V
*699 Azevedo Frank S
702 Kennedy Frank A
702 Tripp Lester A
*805 Casey Emma
818 Hall Harry C
*818 Hall Wm J
*868 Faulkner Ernest L
*877 Foster Joseph A
*906 Faulkner George B
**919 Dartmouth line crosses**

### HAWES

fr Park av across Tarkiln Hill rd north to Pine Grove cemetery wd 1

**286 Park av crosses**
**340 Tarkiln Hill rd crosses**
370 Shiminsky Joseph
375 Mullen Patrick
*384 Pate Alexander
390 Rogers Joseph
392 Frates Thomas
396 Begley John H
421 Lafreniere Adam
421 Demers Alcide
422 Lavalle Peter
**426 Brockton crosses**
451 Bedard Firmin
452 Settele Harry
472 L'Oiselle Philip
494 Peroloux Joseph
**500 Lynn crosses**
506 Seifert Michael
522 Short James A
542 Singleton John
550 Beck John
554 Egan Thomas
**586 Holyoke crosses**
0 Pine Grove cemetery

### HAWES AVENUE

fr Brownell av n Kempton to Dartmouth line wd 4

### HAWTHORN

fr 385 County across Rockdale av to Dartmouth line wd 5

**37 Orchard crosses**
*49 Knowles Thomas C
**49 Irving begins**
*50 Delano Julia
**67 Cottage crosses**
*70 York George A
*71 Watkins Emma C
*74 Pierce Edward T
*78 Taber Frederick
*81 Crapo Wm W
*81 Crapo Henry H
*84 Robinson Wm A
*89 Grinnell Arthur G
*90 Holmes Charles M
*94 Shaw John C
*95 Smith Abbott P
*100 Francis James P
**109 Ash crosses**
*109 Nicklas Joseph W
111 Macy Philip E
111 Macy Edwin B
*111 Macy Thomas W
*114 Thornton Thomas A
*115 Ferguson Clinton G
**115 Hawthorn ter begins**
*120 Snow Alice T Mrs
*122 Wood Misses
*124 Kelley Charles S
*126 Hayward Caleb A
*127 Clifford Harriet B Mrs
*130 Hobbs Wm W
**133 Chancery begins**
*137 Drake Albert B
137 Drake Edward
*143 Read Wm T
*144 Cushman Herbert E
*149 Howland Mary T
*150 Bourne Wm S
**154 Page ends**
*163 Read Joseph M
*168 Read W Kempton
*178 Knowles Henry M phys
*181 Read Wm F
*191 Hervey E Williams
*196 Smith Delia Mrs
*197 Richardson Isabell
*203 Jason Harry
**209 Tremont begins**
*211 Kimball Robert D
211 Nolan D Howard
212 Ford N Ernest
215 Brooks Lawrence
*216 Seabury Arthur G
*219 Donaghy Thomas jr
**220 Gould begins**
*223 Bannister John W
*228 Power George H
*229 Carroll Wm A
*232 Paine Andrew D
*234 Nelson Hulda W Mrs
**236 Brigham ends**
*240 Lawrence Lucy A Mrs
*240 Robbins E Stanley
*242 Wilson Wallace B
244 Gifford Sarah L Mrs
**247 Rotch begins**
*248 Kent Percy L
*251 Sullivan John
*254 Cook Irving W
*259 Tasker John E
*263 Miskell James H
*266 Walsh Joseph
*268 Serpa Charles N
*270 Sherman Henry A
*271 Taber Elliot C
*275 Howes Paul
**280 Brownell crosses**
*282 Martin John L
**283 Rounds ends**
*285 Galligan Edward W
*286 Coholan Jeremiah
293 Abramson Ike
301 Sylvia Manuel F
**301 Palmer crosses**
*304 Sibor Robert
308 Melody Anthony J
*312 Foley Thomas J
314 McGuire Wm
318 Sullivan James H
**321 Reed crosses**
328 Daggett Eugene F
*332 Finger Samuel B
334 Case George W T
**345 Rockdale av crosses**
**380 Whittier ends**
**414 Burns begins**
**443 Brownell av crosses**
**461 Dartmouth line crosses**

### HAWTHORN TERRACE

fr 115 Hawthorn to 58 Maple wd 5

8 Lincoln Frank O
*10 Nuttall James H
*11 Cook Wm S
*15 Murphy Cornelius

### HAZARD

fr 1663 Purchase to 332 Summer wds 2 3

5 North End Guild Hall
*5 Wamsutta Mills sheet dpt
6 Davidson J & Son sausage mfrs
28 Holden John H
28 Lefebvre Lucien
28 Micholoupolous Kemon
28 Souza Joseph jr
**28 Pleasant crosses**
**31 Austin ct ends**
32 Vanasse Joseph
32 Walsh Catherine
32 Henderson Elizabeth A
32 Henderson Henry
34 Cleary Julia A
34 Gioiosa Dominic
34 Haskell Chester
*36 Robin Edmund I gro
*44 Teczar & Zimon gros
**46 State crosses**
50 Johnson Gust
50 Bennett Rowell E
54 Bramwell George
58 Dexter Sarah
58 Fernandes Antone
60 Brown Manuel S
**61 Hazard ct ends**
64 Duma Arthur
69 St Pierre Joseph
71 St Pierre Israel
72 Gosselin Xavier
**80 County crosses**

**New England Home Construction Co., Inc.**
First and Second Mortgages at Six Per Cent
ROOM 5, ZEITZ BLDG., Cor. UNION and SIXTH STS.
NEW BEDFORD, MASS.

**Slocum & Kilburn** Mill Supplies
23-27 N. Water St. Tels. Bell 5100-5101 Automatic 1162 Electrical Supplies

Dyers **LEWANDOS** Cleansers
NEW BEDFORD SHOP—672 PURCHASE STREET
Shops in all Large Cities of the East Telephone Bell 1203

Edward M. Girton
81 North Street :: :: Fairhaven, Mass.
General Contractor and Builder
Telephone 675 W
Sand, Gravel and Trucking



Hazard—*Cont*
*87 McCarthy C Henry
91 Doyle Fred L
*93 Laughlin Catherine Mrs
93 Laughlin Frank P dep sher
*99 Gifford Luther H
99 Murphy Elizabeth Mrs
*99 Simpson Augustus jr
*103 McDermott James
*104 Dion George J
105 Starkle Thomas C
*105 Crosby Edgar
*106 Gauthier Georgiana A
**106 Summer crosses**

**HAZARD COURT**
fr 62 Austin to 61 Hazard wd 3
3 Tardi Alphonse
4 Bociek Michal
4 Givozdz Adam
5 Santaugelo Luciano
6 Duval Napoleon jr
6 Bochman Wm
7 Dunton Wm V
9 Roy Remi
9 Roy Joseph
9 Methot Wm J
10 Costa Samuel
11 Noden John R
12 Pailck Antony
12 Rytelewski Antony
13 Bonin David H
14 Daniel John
14 Gregory John
15 Cloutier Lucia Mrs
16 Boyer Mary Mrs
17 Bonneau Ovila
18 Wood Wm E
19 Palmeiri Simeon
20 Kipuos John
20 Sheehan Frank

**HAZARD'S LANE**
fr 146 Front to 90 N Water wd 4

**HEALY**
fr 27 Belleville rd to 58 Bates wd 1

**HEATH**
fr 40 Wales west wd 1

**HEMLOCK**
fr 142 Fair to Dartmouth line wds 5 6
1 Gracia Philomena Mrs
1 Hulton Elizabeth A Mrs
1 Perry Joseph B
5 Cabeca John V
5 Cabeca John V jr
*5 Geary Hervey
9 Ledino Lewis
*11 Downey Patrick
15 Enos John
*15 Houghton James
15 Matthews Mary Mrs
15 Houghton Mary msc tchr
19 Brown Gabriel J
19 Amaral Rose Mrs
*19 Sylvia Fannie Mrs
22 Hendricks Frederick E
22 Izadore Manuel
23 Faria Joseph
23 Philips Mary Mrs
23 Furtado John
**29 Rockland crosses**
34 Paige Wm
39 De Mello Wm C
39 Lima Wm
39 Sylvia Manuel
40 Severino Condia Mrs
40 Soares Fannie Mrs
40 Sylvia Manuel J jr
43 Bettencourt Catherine Mrs
43 Cambra Maria O Mrs
43 Mathens Jacintho
43 Peterson Nels
44 Paiva Manuel S
44 Pavoni Frances R Mrs
44 Reis Manuel
47 Severino Manuel
47 Spindler Joseph
47 Souza Antone
48 Gonsalves John
48 Martin Arthur
48 Moreira Manuel
49 Silva Ayres
49 Silva John
51 De Costa Antone A
55 Harrington John J
*55 Hayes James P
57 Medeiros Mary var
64 James B Congdon Sch 307
**70 Thompson crosses**
74 De Ponte Charlie
74 Simmons Manuel
75 Leite Manuel P shoe rpr
75 Silva Carlos
75 Sylvia John B
75 Sylvia Manuel F
76 Picanso Antone
77 Sylvia Florida Mrs
77 Souza Morris
78 Neves John
79 Rebello Mary Mrs
79 Borges Manuel L
79 DeMello John G
**80 Kane ends**
*84 Correia & Sons gros
*84 Mello Joseph C
85 Xavier Alvin
85 Leite Manuel P
85 Medeira John
90 Souza Salvadore
93 Crook Thomas
93 Crook Beatrice Mrs
94 Walsh Thomas
99 Prenda Joseph De C
*99 Rose Manuel G
**100 Fruit crosses**
103 Campos Joseph
103 Clarke Wm P
103 Sylvia Manuel G
104 Jeffries Ephraim
104 Boissoneault Laura
104 Slater Gustavas H
105 St Peter Charles
105 Santos Domingos
105 Wilkinson Clara Mrs
106 Touchette Henry
106 Comisky Mary Mrs
**114 Rivet crosses**
120 Hart Thomas J
123 Bowen John
123 McHugh John
124 Harney Walter
124 Harrison John
128 Pacheco John M gro
**128 Larch crosses**
129 Furtado Joseph
129 Moraes Antonio
129 Piva Manuel jr
130 Pacheco John M
*131 Ponte A Perry sausages
133 Camara Manuel fish
134 Borges Antone
134 Ponte John
*135 Santos & Coelho bakers
139 Silvia Edward var
**140 Swift crosses**
141 Mendoza Philip
141 Marshall Manuel
**152 Dunbar crosses**
*153 Motta Antonio
*155 Furtado George P
155 King Herbert
156 Fontes Joseph
156 Coelho Joseph
157a Furtado Joaquim var
159 Dias Antone
159 Costa Joas
159 Medeiros Verginio
162 Gouveia Antonia D barber
**163 Sidney crosses**
*164 Mello Bros gros
168 Coelho Edwin
168 Oliver Mariano
168 Sylvia Joseph
168 Roderiques Antone
175 Brown Joseph A
175 Alves Manuel
175 Gracia Antone
178 Menez Antonio
178 Pedro Antone
178 Penha Frank
178 Santos Florian
**178 Sagamore crosses**
*181 Coelho Joseph L gro
183 Marshall Frank
183 Coelho Joseph L
186 Lee Frank F
186 Mello John B
186 Oliver John
188 Dutra Manuel
188 Lopes Joseph R
188 Sylvia Manuel R
190 Bandarra John M
190 Da Ponte Joseph
190 Silvia Arthur
192 Santos Louis F
192 Oliveira Antone C
192 Veira Joseph
197 Phillips Antone M pool
199 Perry Joseph gro
**200 Jenkins crosses**
**220 Winsper ends**
224 Soares Manuel
228 Frega Manuel
230 Perry Manuel J
234 Machado Antone
234 Nunes Edward
234 Pamplona Isabel M Mrs
236 Coderre John
236 Gomes Manuel
236 Guerra Joseph J
**250 Gosnold ends**
258 Medeiros Jasinth
258 Mederios Antone
260 Boteilho Mary Mrs
**270 Rockdale av crosses**
**294 Frank crosses**
**312 Osborne crosses**
**323 Dartmouth line crosses**

**Jonathan Handy Co.**
28-30 WILLIAM
Tels. Bell 327, Automatic 1152.
IRON AND STEEL
HEAVY HARDWARE
BLACKSMITH SUPPLIES

GEORGE J. DODGE
PLANING SAWING TURNING
Telephone Bell 1757
STORE FIXTURES
CABINET WORK
GENERAL JOBBING
206 North Water St.



**HENRY**
fr 15 Dennis north wd 6

**HERMAN**
fr end Wilson south wd 2

**HERSOM**
fr 2093 Acushnet av to 720 Ashley boul wd 1
**166 Acushnet av crosses**
*187 Bergeron Joseph W
*189 Baillargeon Louis
189 Whipple Arthur P
**190 Fielding ends**
193 Nolan Honorian
196 Davies Arthur
197 Doudican Henry H
*200 Normand Wilfred
203 Gray Ralph
204 Antone Arthur M
205 Randall Edgar F
209 Charbonneau Philip
*210 SpragueJohn S
214 Sumner Samuel
*215 Blundell Elizabeth Mrs
**217 Conduit crosses**
*218 Gorman Ellen
221 Hurley Frank A
221 Mann Clayton
225 Masse Joseph
229 Carrier Arthur C
*229 Deasy John
233 Martin Eugene
*240 Dupin Eugene P
242 Hayes Edward M
249 Roderick Levi
255 Leach Terry W Dr
261 Messener George H
**262 Baylies begins**
263 Duerden Arthur
267 Blair Hugh
267 Walne Albert E
**282 Felton crosses**
**302 Vernon ends**
307 Thauvette Albert
309 Lessard Hervey
*311 Durkin Robert E
*313 Moores Joseph
**322 Waldo ends**
331 Dean Wm H
348 Oliver George F
**343 Orleans begins**
350 Ebert Joseph
359 Arruda Frank
**403 Somerset begins**
**440 Ashley boul crosses**

**HICKORY**
fr 115 Dartmouth to 6 Clay wd 5
11 Josephs Mary Mrs
15 Silva Antone
15 Rose Sarah L
22 Faria Manuel V
22 Nunes Mary Mrs
**28 Harrison begins**
**35 Ward begins**
37 Chaleff Mary Mrs
*37 McGurk Katherine Mrs
**47 Clay crosses**

**HICKS**
fr 121 N Front to 858 Acushnet av wd 2
1 Huard Odna gro
2 Semi Sam
2 Amen Muhorm
2 Golden Frank
2 Lewandowski Lavadia Mrs
2 Stawasz John gro
2 Roginski Joseph
6 Eldric Florence
6 Golen Frank gro
6 Newich Mary
6 Stawasz John
8 Dumpkoski Joseph
8 Kabola Joseph
8 Szczepanik George
8 Nikonowich Alexander
8 Zarnik Frank
8r Bielenski John
8r Golusz Alexander
8r Gorki Frank
8r Krowsek Peter
8r Lariviere Mary Mrs
8r Kozen Stanley
8r Zukowski Alexander
11 Stojak Mary variety
13 Cusson Edward
13 La Plante Albert
13 Sypek Wm
13 Callahan John
16 Chapman Abraham
16 Tencenski Joseph
16 Taradejima Iznacy
16 Zastawnz John
**16r Hampton ct ends**
18 Laporte Arthur gro
19 Fleury Laurent
19 Paquin Henry
19 Demers Omer
19 Peletier Joseph
19 Roberge Michel
27 Collins George
27 Graus Anthony
27 Stanef Walter
33 Janak Raimund variety
33r Janak Raimund
**34 Fulton ends**
36 Golusz Alexander
36 Guodz Agatha
36 Sevigny Alfred
36 Shivek Alexander
36 Smith Stanley
36 Wotishiwski Stanley
39 Janak Joseph
43 Bonoyer Peter
43 Stott John
45 Ruszel Wladlaw
45 Ulewicz Alexander
49 Bak Peter gro
49 Wojcan Joseph
**52 Howe ends**
52 Lague Rose Mrs
52 Beauparlant Wilfred
52 Dion Bilvienne
52 Rzeznekiewicz Albert
52 Witkowicz Leon
52 Chaliza Ziman
53 Reis John
53 Mikolajcywk Bronslaw
53 Riley James H
59 Laporte Edmund
59 Bastion Donat
62 Gendron Sophronie Mrs var
63 Godlewski Victor
63 Yaskoka Miak
63 Plante Eliza Mrs
63 Bessette Emeline Mrs
63 Fregeau John
63 Gendron Ozebile
63 Harrison John
63 Plante Archille
64 Roberts Joseph A
64 Souza John
64 Cusson Melina
64 Bitovaros Joseph
64 Coelho Louis A
*66 Pearl Laundry
69 Dlonhy Albert
69 Rossell Cerista
69 Montmarquette Louis
69 Gabriel Frank
69 Sargent Wm
69 Linge Jakup
69 Lewis Sarah
69 Pashik Mary
70 Francs Tireurs Hall
70 Francs Tireurs Supreme Council
74 Fregeau Louis E
74 Lemaire Joseph
74 Sanblon Wm
76 Fregeau Azaline
76 Campbell George B
76 Laporte Arthur
**79 Acushnet av crosses**

**HIGH**
fr 165 N Water to 504 County wd 4
**23 N Second crosses**
*23 McAfee Thomas D
24 Hatch Mercy Mrs
*25 Auto Electric Service Inc batteries
*28 Liberty Joseph A
31 Sullivan Eugene P
31 Tripp Henry C
33 Reed Lena M Mrs
33 Cavanaugh Elizabeth Mrs
*34 Potter Thomas E jr
**34 Acushnet av crosses**
37½ Provost Eugene Mr & Mrs barbers
39 Allen Clarence E
*41 Chapman Charles A
48 Panaratos Alexander
**51 Purchase crosses**
60 Peterson Olof
**70 Pleasant crosses**
**83 Foster crosses**
86 McIntyre Mattie Mrs
86 Allen Charles W
89 Reed Edward B
89 Wheeler Joseph H
90 Jenness Peter H
90 Palmer James L
91 Shepherd Lizzie A Mrs
91 Hitch Mary Mrs
*91 Weeden Carrie E Mrs
*92 Thompson Imogene
95 Davis Charles B
95 McMahon Robert
96 Panaretos Alexander
100 Eagles Home
106 Barker Ezra V
106 Crapo Emma F Mrs
111 Gifford Daniel H
112 Mahon Patrick A
112 Jackson Joseph A
114 Altman Jacob real est
*116 Perron Joseph A

James N. Conway
Heating Contractor
Steam :: Water
Shop: 5 Atlantic St. New Bedford, Mass.
Power Plant Piping
Boiler and Pipe Covering
General Steam Fitting
Vacuum Cleaner Systems

AUTO WASHING? TAXI? Call 107
RELIABLE AUTO WASHING & TAXI CO. 19-23 Mechanics Lane

GREENE & WOOD LUMBER
Every Kind of
AND MILL WORK
PINE STREET, off SO. WATER STREET, NEW BEDFORD

GOSSELIN TAXI CALL 994
133 MIDDLE



High—*Cont*
*117 Gray Gideon F
118 Smith Albert
120 Ballou Ella Mrs
*122 Almond Wm J
*122 Alick Joseph B
*124 Oliver Andrew J
**127 County crosses**

HIGHLAND
fr 49 Durfee to 86 Hathaway rd wd 2
10 Nolan Arthur J
13 Lima John A
16 Sykes Benjamin contr
21 Barker Fred
21 Wilber Wm A
*22 Booker John
27 McNulty Joseph T
27 O'Neill Joseph
27 Snow Russell
*28 Demers Francis A
*39 Wooler James W florist
40 Sylvia Wm
*41 Wooler James W
42 Laberge Elzear
*42 Sharples Fred
42 Leaver Joseph E
43 Baron Joseph
78 Griffin Felix
78 Dean John
*79 Whittaker Jesse
81 Whittaker Wm H
*83 Howard Eddy P
85 Waxler Joseph
88 Pell Florence Mrs
*89 Younger Walter
*91 Whitehead Harry
93 Taylor Herbert
95 Goodwin Margaret Mrs
*97 Chase Frank O
**98 Mt Vernon crosses**
**117 Athol begins**
*119 Greenwood Robert M
**120 Peak ends**
*125 Henry Wm G
*129 Ward David
137 Duckworth Thomas
**143 Potter begins**
145 Milligan George
149 Smith Wm M
150 Chadwick Thomas
*153 Davis Alton
**163 Templeton begins**
**183 Wendell begins**
196 Begin Hubert
198 Davol Carl R
198 Davol George E
200 Walters Stephen
202 Balduc Midas
204 Girouard Fred variety
205 Henshaw Wm
**205 Topham begins**
207 Macomber M Ella
*229 Bond Stephen H
231 Macomber Alfred E
**244 Adams ends**
**249 Sutton begins**
273 Cocker James P
273 Mansler Walter
*273 Doyle John
*279 Gill James
*295 St Aubin Dairy
*295 St Aubin Joseph H
**387 Malden begins**
**434 Hathaway rd crosses**

HILL
fr 189 Kempton to 78 Hillman wds 4 3
**24 Kempton crosses**
30 Vacant
**34 Mill crosses**
37 Colby Almira C Mrs
42 Searell Allen J
*42 Barnum Mary C
42 Ripley Harry
46 Oliver J Milton
46 Cuniff John H
**48 North crosses**
*50 Lewis Albert
53 Taber Jane Mrs
*53 Baldwin Lewis D
55 Potter Myra W
*55 Wells Eugene F
*56 Bartlett Catherine N Mrs
56 Moulton Augustus G
57 Girrioer Thomas F
57 Cragin Meribah A Mrs
*58 Lanagan Edward S
59 Grant Walter R
59 Hardy Wendell M
*61 Brand Frederick
*61 Bruce Gertrude A B
**61 Hillman crosses**

HILLMAN
fr 279 N Water to 81 Jenny Lind wd 3
*0 Akin-Denison Coal Co (br)
*0 Pocahontas Fuel Co Inc
1 Travers Joseph A
**3 Hillman st ct begins**
23 Martins Joseph
**24 N Second crosses**
25 Monteiro Candia
25r Enos Marcizo
25r Lopes Theophilo
25 Alves Andrew
26 Brown Joseph S
26 Charlebois Arthur D
27 Dumers Carrie L
27 Flanagan Joseph
**29 Acushnet av crosses**
*29 De Barros Alphonse
29 Cruz Amelia Mrs
32 Harding Orin C
33 Hagen John
*35 Ricketson Charles L ex
36 Harrington Frederick G
*36 Animal Rescue League
39 Hafford Willard B
**47 Purchase crosses**
47 Robichaud Ethel E Mrs
49 Dennis Sarah Mrs
50 Welch Wm
51 Russell Frederick T
53 Holland Wm H
*53 Ryan Kate
55 McHugh James L tailor
57 Davis May E
57 Cushing Joseph B
**57 Pleasant crosses**
*59 Coggeshall Annie H Mrs
*61 Folger Susan R
*61 Peirce Leland C
*62 Bates Eldoretta Mrs
*63 Sullivan Eugene H music tchr
64 Tripp Katherine M
*64 Tripp David K
*65 Dudley C Edwin
**65 Foster crosses**
*66 Austin Caroline F Mrs
*67 Maxfield Frederick T
*67 Phillips Henry T
*68 McGaughey Thomas E
*70 Marchessault Minnie E Mrs
*71 Smith Alvin J
*71 Borden Charles L
*72 Sayer Thomas S
*73 Milliken Lewis E
73 Brady Annie A Mrs
*74 Cole Theodore W
*75 Pineault Laura M Mrs
75 Kent Misses
*75 Pinault Laura M
**75 State begins**
*76 Swift Arthur D
78 Hathaway Susan M
78 Moss Milo L
**78 Hill ends**
*79 Hamilton Herbert B veterinarian
*81 Edger Anna M Mrs
81 Dwyer Thomas J
83 Cass Frank R
83 Sumners Wm A
*85 Fairfield Louis A E Mrs
**85 Walden begins**
86 Soule Anna M Mrs
*86 Almy Frederick T
90 Soule Ernest L
*90 Bonnar James M
*92 Chase Charles F
*92 Lowe John H jr
94 Brown Fred
94 Leavitt Celia Mrs
*94 Shapiro Hyman
*95 Lucas Etta C
95 Bonney Wm M
*97 Gifford Mary A Mrs
*97 Moore Margaret J F Mrs
**97 Thomas begins**
*98 Sher Israel
*100 Sullivan Daniel J
*101 Taber Arthur K
*105 Swanton John D
**110 County crosses**
*111 Perry Samuel H
*111 Gorham Fred R
*113 Burton John L
*115 Nicholson John G
117 Matthews Flora M
*117 Drescott Henrietta Mrs
*119 Provost Raoul G phys
**120 Summer crosses**
123 Chambers George A
*123 Tripp Charles W P
123 Bradley Everett M
*124 Kalish Frank G
*124 Sullivan Anna C
125 Landers Joseph E
125 Putnam Albert phys
*129 Potter Walter S
*129 Mitchell Nathan
134 Viera Manuel C
**135 Chestnut crosses**
*138 Cunningham Milton R
*138 Hall Wm jr

CLARK & HERZOG Plumbing and Heating
Telephone 5783
Residence, 1549-2
372 Cedar Street, New Bedford, Mass.

SEND US YOUR ORDERS. WE FILL THEM COMPLETE
Complete Stock of Hardware, Paints, Wall Papers T. J. MORIARTY
CENTURY ASBESTOS SHINGLES Tels. Bell 462and463, Auto 1083
306 PURCHASE ST.



**Hillman**—*Cont*
*139 Brown Frank C
*143 Chubbuck Lurana A
145 Deacon Jeanie
**145 Cottage crosses**
146 Cantwell John T
*147 Brownell George W H
*148 Nannery Ellen F Mrs
*151 Slosson Henry C
*151 Holmes John J
**154 Spruce crosses**
155 Lima Hattie Mrs
155 Vattes George K
157 Howes Harrison C
157 Lima Antone M
159 Taylor George H
159 Vien Bertha Mrs
166 Sholes Mary A Mrs
**167 Cedar crosses**
*167 New Bedford Roofing Co
**183 Ash crosses**
217 Pierce Wm
**218 Chancery crosses**
*221 Sweeney Charles F
225 Carr Margaret
*226-28 Franklin Service Sta
229 Osborne Le Forest E
237 Godwin Isabelle Mrs
237 Martin Ellsworth
237 Shaw Albert E
**238 Park crosses**
241 Smith Charles H
*241 Callahan John H
*245 Damon Bessie B Mrs
245 Russell Edward T
245 York Wm L
*246 Murray Joseph C
249 Linde Emma
249 Wholley Edmund J
252 Denigan Catherine
252 Serpa Manuel P
252½ Gifford Harry A
253 Edwards Abbie M Mrs
*256 Gardener Jerome D
256 Waite Charles R
*257 Gilmore Thomas H
*260 Winterbottom Joseph E
261 Wordell Mary Mrs
*264 Yates Thomas
*265 Boucher Joseph G
266 Allen Frank N
267 Wenstrom Harry E
**270 Newton ends**
273 Chadwick Mary Mrs
*275 Fanning Wm B
277 Potter Mable E
278 Wilcox Wm W
278 Reed Nathaniel M
278 Kennedy Frank L
*279 Moriarty Thomas E
280 Allen Luthan D
*280 Cuniff Edward A
280 Dalton Fred
**280 Liberty crosses**
291 Reis Paul
295 Hillman John
295 William Edward
**296 Tremont ends**
**310 James ends**
317 Armanette Angelina Mrs
317 Reis Peter
317½ Wentworth Alva jr
319 Calabesoi Leoni
319 Vaz Theodore S
**332 Lindsey crosses**
**368 Jenney ends**
*371 Pina Fidele
372 Shepard Lewis
371r Gomes Manuel M
371r Lopes Vincent D
371r Miranda John
371r Philomeno Florentino
374 Morel Francis J
**374 Florence crosses**
375 George Joseph D
376 Cardoza Antonio
377 Pontes Charles L
*379 Pitts Daniel A
380 Coleman John M
*380 Wordell Amelia F Mrs
381 Butts Thomas L
389 Jackson Isanna
395 Gomes Caesar
**402 Hunter crosses**
416 Moss George
417 Alfreda John
417 Vieira Joseph
418 Wiggins Walter F
427 Young John W
**428 Beach crosses**
**445 Summit crosses**
453 Burke Clara N Mrs
**456 Rockdale av crosses**
*469 Wright Marion T B Mrs
474 Risso Francesca Mrs
**483 Chester begins**
**499 Walter begins**
501 Christopher Charles N
503 Dexter Henry K
*503 Perry Alfred A
507 Smith Ida M Mrs
*507 Plante Adolphe
510 Cornell Charles C
**529 Jenny Lind crosses**

**HILLMAN ST COURT**
fr 3 Hillmand north wd 3
2 Cabralde Geronimo
2 Freitas Urbano Costa
3 Greenwood Arthur
3 Dufresne Delphine Mrs
5 Abraham Joseph
5 Thomas Joseph

**HOLDEN**
fr 363 Conduit to 116 Felton wd 1

**HOLLY**
fr 253 Belleville av to 24 Brook wd 1
7 Petruchka Barbara
7 Boulewicz Wladislaw
7 Pryzmierski Wladyslaw
7 Russell Joseph C
11 Bryda Michael
11 Chiboroski, Bronislaw
11 Mikorajczyk Joseph
11 Chiboroski Bronislaw
11 Budro Wm
12 Ferat Hafas gro
14 Ferat Hipolyte
14 Hamet Hedaet
14 Politos Spiros
15 Kolaczewski John
15 Zega John
16 Chagaruly John G
16 Supczak Frank
17 Konavzski Walter
19 Soares Mary Mrs
19 Esterio Mary
19 Souza Manuel
20 Freitas Manuel
20 Levesque Joseph
20 Medeiros Joseph C
20 Costa John
20 Jacintho Manuel
23 Enos Jose
23 Frias Francisco
23 Luiz Seraphino C
26 Johnson John
28 Boteilho Anna Mrs
28 Cabral Antone
28 Rusek Annie Mrs
28 Fellouris Harry
28 Mattos Rosa Mrs
29 Ferro Manuel
29 Correia Manuel
31 Paraskos George
32 Antones Joaquim
32 Balaker Valeria Mrs
32 Gemeropoulos Arthur
33 Lanakokoulos Meirmo
*33 Koutroumpis George
**42 N Front crosses**
*43 Nolan Napoleon
43 Cote Leon
43 Cardin Celia
47 Guillmette Mose
47 Proulx Joseph
47 Pickup Elizabeth
52 Giroux Joseph
*53 Hamel Adelard tmstr
54 Smith Mary A Mrs
54 McNulty Elizabeth
56 Polish Club
*57 Poulette George liv stable
59 Gravel Regina
**72 Acushnet av crosses**
75 Mahcu Louis
75 Rioux Paul
75 Therrien Philip
77 Therrien H & Son barbers
79 Ricard Georgianna Mrs
81 Racine Ida
81 Fay Wm J
82 White Martin
82 Banville Alexandria Mrs
85 Perryman Wm
85 Ross Emile
85 Devine James
85 Trudeau Cleophus G
88 Le Blanc Antone
88 Demitropoulos Stephen
88r Ouillette Mary
88 Poulin Francis X
91 Ricard Levi
92 Charest Calixte
92 Sansoucy Ludger
92 Varieur Euclide
93 Leboeuf Louis
93 Roy Almoza S Mrs
*96 Bessette Julie Mrs
96 Dupont Maria
96 Breault Firmin
99 Cable Emma Mrs
99 Gregorikas Agzelis
99 Mathieu Joseph P
*99 Papillon Stephen
100 Brillion Clara Mrs
100 Daudelin George
100 Desmarais Hubert
101 Mahon John

BEACON LAUNDRY
Auto 2173-1637 Arthur J. Richards, Prop. Bell 1074-3
Quality Work and Service is Our Motto
Wet Wash and Rough Dry
5 NAUSET STREET NEW BEDFORD, MASS.

M. C. SWIFT & SON UNION STREET North Side below Purchase St. NEW BEDFORD, MASS.
MEN'S WEARING APPAREL

HODGDON Diamonds and Watches
BRISTOL BUILDING, UPSTAIRS
Both Phones
FOR CASH OR CREDIT



**Holly**—*Cont*
101 Marquis Wm J
101 Normandin Camille
*102 Roy Edmond tmstr
103 Cote Aldege S
103 Drouin Alfred J jr
103 Ricard Arsene
107 Dulmaine Adelard
107 Paquin Frank
107 Gosselin Moise
107 Morgan Arthur
109 Drolet Armand
109 Drolet Oliver
109 Bourassa Margaret Mrs
113 Poirier Charles A
**117 Ashley boul crosses**
119 Bussiere Emilien
119 Morosse Alfred
119 Levesque Alfred
*120 Bertrand Rose Mrs variety
*124 Bertrand Napoleon
125 Correia Julia Mrs
125 Jacques Victor
125 Correia Antone 1
126 Oddy John
126 Spirlet Henry
126 Swales George
129 Mondeau Rock
130 Lestage Henry
130 Sellers Thomas
130 Trojan Frank
132 Birch Charles E
132 Hall Amy Mrs
132 Lang Matthew
132 Lienard Edmour
132 Patnaude Theodore W
132 Reid Samuel
135 Beaulieu Ovilla
135 Landreville Henry
135 Michaud Alfred
135 Sequin Alexander
135 Gelinas Donat
135 Letourneau Hermengilde
136 Dorgis Philip L
136 Gosselin Hormidas
136 Messier Elmire Mrs
137 Tetreault James J
137 Gelinas Onesime
137 Beualieu Joseph
138 Lagasse Joseph
138 Nault Joseph C
138 Teillere Pierre
*139 Conn Andrew C
139 Howard Sarah Mrs
140 Couza Wendell
*141 Aconn Press The prntrs
*141 Airey Albert
143 Deakin Wm
143 Schestak Charles
143 Lonsdale Mary T Mrs
146 Evans Wm H
146 Counsell Jonathan
146 Wilkinson Wm
147 McCarthy Wm
147 Marshland Violet
151 Moran James
151 McCarthy Michael C
154 Sagar James
155 Bourgeois Joseph T
155 Carroll Alphonse
155 Poirier Isadore
155 Piorier L Valmore
156 Dinter Bruno
156 Sagar Albert
156 Simpson Robert S
159 Rousseau Adelard
159 Bonneau Joseph E
159 Filipek Valentine
163 Littler John
163 Whitehead Ernest J
164 Le Blanc Charles
164 LaBlanc Pierre
164 Richards Charles
**164 Brook crosses**

**HOLLYHOCK**
fr 359 Dartmouth to Rural cemetery wd 6
16 Damos Joseph R
18 Coelho Francis M
18 Faria Jose
22 Gracia Manuel
22 Ferriera Jacintho
22 Gracia Manuel jr
26 Cartmell Robert
26 Travers Antone
**28 Primrose crosses**
30 Piva Manuel C
30 Sylvia Frank P
32 Fernandes John
32 Soares Antony
32 Roderiques Joseph
*35 Karcher Frederick jr
38 Perry Joseph A
38 Mello Antonio J
38 Mello John
39 Ferreira Joa
39 Cabral Julio
45 Baptiste Antonio
**48 Field crosses**
56 Lima Manuel
56 Rapoza Antone F
56 Rose Joseph
56 Costa Jesse C
**61 Stephen crosses**

**HOLY ACRE**
bet Acushnet av Pearl and Wamsutta nr Acushnet river wd 3

**HOLYOKE**
fr east of 293 Lowell to 776 Church wd 1
0 Newcomb James

**HOMER**
fr 63 Parker to 74 Locust wd 3
3 Whittaker Walter
7 Peirce Charles G
*7 Peirce George paino tuner
10 Hindle James W pntr
*11 King Margaret Mrs
*11 Bolton James E
*14 Hindle Wm T
14 Chadwick Hanna
*15 Jackson George A
15 Morton Ella L Mrs
16 Bates Edwin B
16 Durfee Cora 1 Mrs
16 Hazzard Herbert J N
*18 Tattersall Farrow
*18 Nelson Henry J
19 Castle George T
21 Karl Frederick
21 Maynard Peter A
22 Castle Charles
22 Keyes Wm F
*23 Regan Edward J
*23 Sullivan Micahel F
*24 Allen Charles E
24 Slocum Charles R
*25 Bradbury Thomas
25 Sisson Roger B

**HOMESTEAD**
fr Acushnet line to 2390 Acushnet av wd 1
773 Rock Napoloen

**HOPE**
fr 523 Belleville av to 42 Belleville rd wd 1
**15 Hathaway crosses**
**39 Tinkham crosses**
**49 Webster ct crosses**
55 Vannasse Alexander
55 Lima Eugene
**67 Nash rd crosses**
68 Souza Joseph variety
74 Amaral Mary A Mrs
74 Ferreira Manuel
74 Silva Manuel R
74 Souza Antone
74 Abreu Wm
80 Ferro Jacintho A
80 Richard Noe
80 Daigle Fidele A
90 Chagnon Henri
**91 Whitman crosses**
**113 Eugenia begins**
121 Couto Manuel
121 Pacheco Manuel V
121 Viveiros Maria C Mrs
*126 Poulin & Roy ltd lumber
127 Amaral Joseph P
127 Bubrowecki John
127 Lacombe Fred
127 Marcelino Frank
127 Teixeira Francisco
**129 Belleville rd crosses**

**HOWARD**
fr 177 Cedar Grove to 54 Beetle wd 2
16 North End Day Nursery
16 Townsend Susie I
20 Wisoly Joseph
20 Gula John
20 Sconiczki Stanislaw
24 Wolanski Frank
**27 Marvin begins**
35 Selznik John
35 Pappas Pantos
35 Chenes Charles
36 Varney Isaac
36 Whittaker Sarah Mrs
36 Henis Ida
36 Hentis Bertha V
**46 Coggeshall crosses**
51 Drouin Joseph
53 Boulais Joseph
53 Boulay Frank
53 Boulay Joseph
*53 French Ellen Mrs
53 Lada Mieczyslaw
55 Alves Geo
55 Francis Agnes
55 Maciejewski Marion
55 Smalley Albert
57 Gromek Joseph
57 Morse Elizabeth
57½ McCann Wm T

Gray
MASSASOIT MOTOR CAR COMPANY
Distributors for South Eastern Massachusetts
Tel. 5986 NEW BEDFORD, MASS.
MOTOR CARS Corner Kempton and Ash Streets

AUTO ELECTRIC SERVICE, Inc.
PHILADELPHIA STORAGE BATTERIES
25 HIGH STREET BELL PHONE 2567



**Howard**—*Cont*
57½ Medeiros Manuel
59 Fortier Arthur
59 Hartley Ralph
65 Finlan Catherine
65 Leaver Albert
65 Marsden John
*66 Baj Andrew S P
67 Norris Wm
67 Ward Cuthbert
67 Wigley Alfred
70 Lessard Thomas
**80 Beetle crosses**
*121 Horvitz Wm hay

**HOWARD AVENUE**
fr Acushnet river to 2010 Acushnet av wd 1
*19 Grenier F Xavier cement blocks
*20 Hersom Thomas & Co soap mfrs
**29 River rd crosses**
49 Sturtevant Elwood
50 Makuch John gro
53 Babineau Henry
54 Makuch John
54 Melanson Albert
58 Perry Susan F Mrs
60 Longpre Pierre
61 Morse Everett C
*63 Bousquet Samuel
63 Prudhomme Emanuel
64 Leger Philip
**75 Belleville av crosses**
78 Lessard Thomas
95 Braley Horatio B
96 Martineau Joseph
98 Ingleson Thomas
98 Martineau Louis J
99 Meumer Honorius
102 Carr Walter
104 Carr James
107 Jackson John W
107 Rousseau Louis
108 Moriarity Thomas C
110 Pelletier Raoul J
112 Richard Philias
113 Vero Manuel jr
115 Freitas Antone
116 Martin Emery L
117 Mailloux Joseph
117 Pelletier Raoul J
119 Couture Honore
119 Mailloux Joseph
**129 Acushnet av crosses**

**HOWE**
fr 15 Logan to 52 Hicks wd 2

**HOWLAND**
fr Acushnet river east of Prospect to 158 Acushnet av wd 5
**3 Prospect crosses**
5 Duarte Antonio
5 Oliveira Antone
5 Vieira Antone
6 Gonsalves Joseph
8 Almeida Sebastien
9 Nascimento John
9 Costa Frank
9 Nickelson Harry
9 Viera Antone
10 Brancinho Joseph
14 Gracia John A
14 Sylvia John
14 Souza John
**14 S Front crosses**
15 Abramovitch Morris
15 Herman Jacob
15 Horvitz Samuel
15 Margolis Samuel
15 Marinoff Julius
15 Plotnick Samuel
16 Soares Carlos
16 Cohen Morris
16 Santos John
17 Drazen Louis
17 Drazen Harry
17 Figueiredo Antone
17 Lima Pedro
17 Lomba Manuel
18 Ricardo Joseph
24 Mello John
24 Spinner Joseph A
25 Sylvia Frank C
25 Sylvia Mary Mrs
25 Medeiros Manuel
25½ Freitas Manuel
25½ Lopes Domingos
27 Amaral Francisco
27 Bento Joseph
**30 S Water crosses**
36 Bandarra Joseph de M barber
37 Montrand Leo barber
38 Puritan Grocery Stores
39 Rego & Maria bakers
41 Alves Manuel
41 Bizzaro Francisco
43 Roderick Edmund fish
**43 First crosses**
*44 Jesus Joaquim gro
46 Tavares Luiz
47 Mello Joseph pntr
47r Francis Wm
48 Amaral Anthony M barber
50 Mello Manuel variety
52 Vacant
55 Abatach Achim Synagogue
57 De Mello Joseph gro
57 Vieira Jacintho B
57r Faria Jesse L
57r Santos Manuel A
57r Vieira Manuel B
58 Clayton Amelia
58 Wasbutsky Myer
58 Katzeff Julius
59 Cabral Manuel
59 Roderique John
60 Sylvia Fred C
60 Barros Amos
61 Vieira Manuel
62 Burgo Isaac
62 Silva Rudolph
65 Ferreira Manuel
65 Gomes Victorino
*66 Mello Manuel B gro
67 Falcon Manuel G barber
67 Gonsalves Querino J
69 Duarte John
69 Themuda Louis
*71 Moniz Antonio B gro
**71 S Second crosses**
*73 Lemos Walter M ticket agt
75 Florente Clara
75 Perry Joseph
75 Marshall Phoebe
76 Camille August
76 Sharon Michael
76 Silva Rose Mrs
76 Cabral Manuel
76 Mello Manuel
*77 Ferreira Julio fish
81 Nascimento Joaquim
81 Santos Lawrence
83 Oliver Manuel C var
86 Barry Elizabeth Mrs
86 Pimental Julia
86 Theodore Joseph
86 Cabral Manuel
89 Gonsalves Rufus restr
90 Rebello Frank
90 Cabral Antone
90 Rodericque Michael
91 Simas Manuel S books
93 Acme Press prntrs
**93 Acushnet av crosses**
167 Falcon Manuel

**HOWLAND COURT**
(See Howland ter)

**HOWLAND TERRACE**
fr 18 Cherry south wd 5
*1 Smith Nat C
*8 Nelson Wm M
*8 Myrick Emma C Mrs

**HOYE**
Dutton nr Acushnet av north wd 1
0 Lamarche Emile

**HUDSON**
fr 55 Brock av to 634 W French av wd 6
**137 Brock av crosses**
147 Hyatt Seth
*151 Bauer Daniel E
151 Bucher Horace R
151 Roylance John
174 Brunelle Joseph
**174 Point ends**
175 Reindeau Deindonne
178 Craven Samuel
188 Oliver Jane Mrs
*193 La Pointe Joseph
*196 Bradley Edwin
*198 Bradley John W
200 Clark Gilbert R
*200 Pedro Manuel
*202 Pedro Manuel
*207 Roylance Samuel
*208 Griffiths James F
212 Tillotson Herbert
218 Silveira Samuel
**240 W French av crosses**

**HUNTER**
fr 769 Kempton to 258 Durfee wds 4 3 2
8 Bjorngren John
11 Haskell Alden
11 Vann Vincent J
12 Days Anna A Mrs
**12 Mill crosses**
13 Paine J Lyman
*18 Reed Thomas F
21 Thompson George F
25 Gibbs George F
**28 North crosses**

Friendship Bottling Co.
TRADE MARK
Quality Beverages
Rear 112-116 Phillips Ave.

C. E. Beckman Co. Columbia STORAGE BATTERIES
15-35 Commercial Street Tel: Bell 5010

RAY & CIE Distinctive Apparel "Different" 101 William Street New Bedford

COATS WRAPS | FROCKS HOSIERY | CORSETS Tailored SUITS | SPORT TOGGERY UNDERTHINGS | BLOUSES NECKWEAR



**Hunter**—*Cont*
*34 Tripp George R
38 O'Malley Matthew
40 Lawton Abram C
*45 Bennett Arthur H dyer
46 Austin Amelia J M Mrs
**48 Hillman crosses**
**72 Maxfield crosses**
**108 Smith crosses**
**174 Parker crosses**
**196 Hampton crosses**
**216 Ruggles crosses**
**234 Nemasket crosses**
**250 Macomber crosses**
**270 Auburn crosses**
**290 Rosemary crosses**
**312 Elwell crosses**
**324 Randolph crosses**
**340 Durfee crosses**

**HUNTINGTON**
fr Brownell av nr Kempton to Dartmouth line wd 4

**HUSSEY**
fr 21 Lake to 918 Kempton wd 4
11 Cabral Lawrence
13 Gay Douglas E
*16 Midgley Wm H
*17 Farnham Edward
*20 Shaw Adam
21 Krouhanzel Louis K
21 Remsen Wm G
*24 Bacon Wilfred L
25 Refuse Robert G
*28 Cory Isaac N
*29 Boston Francis R
*32 Simms John E
33 Thomas Leander F
39 Hambly Byron B
*40 Vassel Simon
*43 Streeter Florus Rev
*47 Dilworth Joseph
*48 Avelar Manuel T
55 Briggs Wallace A
59 Tripp George E
62 Sullivan Michael J
*68 Slocum Nannie Mrs

**HYACINTH**
fr 195 Rivet to 36 Thompson wd 6
*1 Lee Daniel
1 Flood Bartholomew
1 Hoey Katherine
2 Pacheco Joseph
2 Prenda Manuel Costa
*6 Arruda James
6 Rose Anna C
8 Faria Manny
8 Faria Manuel
10 Fachado Abel
11 Cortez Antonio
11 Dias Manuel
11 Medeiros Manuel
12 Almeida Joseph
12 Bachand Joseph
12 Fachado Manuel
12 Pinto Antone
*18 Sisters of the Holy Cross

**ILION**
fr 1038 Kempton to Buttonwood park wd 4

**ILLINOIS**
fr east of Pine Grove to 828 Bowditch wd 1

**INDEPENDENT**
fr 145 County to 104 Crapo wd 6
1 Araujo Jose
1 Gray Belle T
1 Martins Antone
1 Pina Mary Mrs
6 Fraga John J shoes
12 Arruda August J
12 Clara Mary Mrs
12 Mello Frank
16 Alphonse Alfred
16 Sylvia Antone
20 Simmons Antone
20 Mello Antone
20 Pacheco Manuel
21 Sylvia Frank
21 King Mary E Mrs
21 Farrelly Patrick
21 Joseph Antone
23 Phaneuf David
23 Wootton Wm
23 Coulombe Joseph
24 Quadros Theotonio
24 Goodwin Anna Mrs
24 Souza Arthur
24 Squires Antone
33 Mendoza Antone
33 Lima Manuel P
33 Mendoza Arthur P
34 Moracey Isabel Mrs
34 Rapoza Manuel
34 Viveiras John
35 Albert Mary
35 Sylvia Ernest
35 Sylvia Joseph
36 McConville Misses
36 Coholan Julia Mrs
36 Medeiros Joseph
39 Correiro Manuel
39 Gago Antonio L
39 Lima Aires
39 Trepanier Harry
40 Medernios Antone Joseph
40 Cloutier Edmond
40 Tetreault Felix
44 Cabral Joseph L
44 Mateos Joseph
44 Maniz Manuel
44 Roderiques Francisco
*47 Egan Ellen Mrs
48 Alves Albert
48 Armour Anthony
48 Athaida Andrew
48 Camara Joseph
48 Ferreira Manuel
48 Pacheco Manuel
48 Villa Rose Mrs
51 Francis Manuel V
51 Frates Manuel
52 Medeiros John
55 Moniz Henry J
55 Piva Venancio
55 Moniz Antone J
55 Silva John A
55 Soares Mary Mrs
56 Cordeira Marion
56 Lee Joseph T
56 Medeiros Antone
60 Hendriques Maria I Mrs
60 Sylvia Antone
61 Hendricks Arthur
61 Hendricks Wm
62 Lopes Manuel
62 Vieira Melania E Mrs
*62 Harney Lawrence
63 Brunette John J
63 Davignon Theodore
63 Ledoux Matilda Mrs
63 Rousseau Elphage
65 Chantre Michael
66 Fordham Harry
66 Martins Jose
*66 Remillard Anthony
67 Medeiros Frank P
67 Souza John
67 Perry Amos
67 Perry John
67 Souza Ernest
70 Medeiros Joseph
70 Goulart Manuel
70 Costa Frank
73 Fontaine Lucy
73 Fontaine Delinore Mrs
73 Lapointe Oscar J
73 Lapointe Rose Mrs
73 Weiss Antoinette Mrs
*73 Benoit Wm R
74 Fernandes Joseph
74 Perry Manuel
74 Vital Edward
77 Perry Amose
78 Faria Joseph
78 Figueira John
78 Furtado Joseph
78 Souza Joseph
78 Sylvia Joaquim P
*81 Perry Vincent
81 Berube Edward
81 Melancon Ludger
82 Neves Joseph R
82 Barboza Wm M

**INGRAHAM**
fr 1972 Acushnet av to 47 Kearsarge wd 1
27 Lizotte Charles
35 Hebert Joseph T
35 Lague Rose
35 Gallant Edward
39 Bourgeois Charles
39 Chagnon Jovite
39 Denault Arsene
39 Maturin Paul
39 Smith Wm

**IRVING**
fr 49 Hawthorn to 10 Maple wd 5
*1 Hussey Elizabeth R Mrs
*3 Francis Averic
*3 Clifford Ellen
*6 Snow Sarah A Mrs
*8 Dana Misses
*19 Rotch Josephine G Mrs

**IRVINGTON**
fr 1907 Acushnet av to N Y N H & H wd 1
**2 Irvington ct ends**
38 Jason Mary A
42 Poulton Margaret
*70 Olivier Israel
70 Webster Charles
**78 Concord ends**
84 Furness Richard

RADIO SHOP 1321 PURCHASE STREET

See Classified Business Directory For Specialties

**Ernest Howarth & Company**
ELECTRICAL ENGINEERS AND CONTRACTORS
NEW BEDFORD, MASS.

FIXTURE PARLORS
Room 206-7 Olympia Building
Purchase Street Tel. 6077
CONSTRUCTION, REPAIRS and SUPPLIES
668 Pleasant Street Tel. 1854



**Irvington**—*Cont*
116 Moreau John B
118 Finlay Alcide
118 Perrin Frank
128 Holden Harry
130 Wrigley Wm
136 Domingos Antone F
**142 Arlington ends**
*166 Attwood James
166 Schellenberg Albert
170 Attwood David
176 Chase Elliot C
176 Scholes Travis
*180 Belanger Cerise
180 Haywood Ellen Mrs
184 Ball Alfred
184 Walker Wm H
**195 Ashley boul crosses**
216 Dutton Alonzo
216 Stanley George D
217 Florent Shafter
219 Sivigny Ludger
**225 Rochambeau begins**
226 Bougie John L
226 Valliere Frank
227 Dufresne Alphonse
227 Berube Joseph
228 Hurshlag Antone
229 Desmarais Maceville
231 Legere Stanislas
**239 Milford begins**
245 Brunette Nectaire
247 Provencher Fadia
**267 Lafayette crosses**
**289 Maywood begins**
**309 Seabury begins**
**327 Church crosses**
**327 N Y N H & H**

**IRVINGTON COURT**
fr 1 Princeton to 2 Irvington wd 1
*9 Hand Samuel L
9 McDermott Lucy Mrs
9 MacDonald Thomas H
9 Rosparka Charles

**IVERS**
fr 4333 Acushnet av to Morton av

**JACINTHO**
fr 670 Allen to Winterville rd wd 5
1 Jacintho Joseph
1 Andre Joseph
1 Gonsalves Thomas
5 Bagenha Manuel O
9 Andre Victor

**JACKSON**
fr 401 Myrtle to 388 Mt Pleasant wd 2

**JACOBS**
fr 91 Ricketon to 88 Aquidneck wd 6
**15 Bellevue begins**

**JAMES**
fr 217 Maple to 310 Hillman wds 5, 4, 3
**20 Maple crosses**
*21 Soule Rufus A jr
*23 Tripp James M
*24 Stirrett Mary C Mrs
25 Herbst Wm H jr
*26 Wood Myron E
*27 Carlson Carl A
*28 Burbank John T
**29 Clinton crosses**
30 Sharples Smith T
*31 Winsper Francis S
*32 Michaud Ignace E
*34 Paige George W
36 Warren Luella C
**37 Arnold crosses**
45 Brady Catherine V
*50 Fowler Harry
*50 Macy Willard B
*51 Nichols Andrew J
51 Fernandes Antone
*54 Martin John H
*54 Williamson Harold H
*54 Johns Maude
55 Sylvia John P
*58 Morris Everett W
58 Souza Domingos
*59 McDonald Murdock
60 Vacant
*63 Raposa Joseph F
67 Nelson Lena Mrs
70 Gomes Joseph
*71 Banks Christian C
*73 Cole Charles E
*74 Liddell Alexander K
74 Barr Benjamin
74 Keith Wm H
*75 Brady Ruth H
75 Brown Margaret L Mrs
*78 Gillick Lawrence
79 Losigo John
85 Comstock George H
85 Nichols Domingos R
*87 James Wm B
*90 Sylvia Joseph G jr
*91 Moquin Albert B
91 Gilmette Mathew
97 Nelson Wm
97 Madison Samuel T
**98 Union crosses**
*106 Elmwood Garage
*106 Watkins Thomas M auto rpr
109 Balboni Louis
113 Gonsalves Wm
113 Marshall Mary Mrs
**125 Court crosses**
137 Jones Benjamin W
137 Wilding James W
139 Frates John
*140 Fiske Fred S
143 Yates James H
*144 Fisher Mary L Mrs
147 Dunn Wm P
152 Cabral Joseph E
152 DeMello Antone
*160 Giusti Caesar
*162 Raymond Benjamin
**165 Elm crosses**
*178 McKiernan James F
*178 Shortell Margaret Mrs
*180 Burke Robert
*181 Howland Orloff R
**188 Middle crosses**
200 Feaster Frank
204 Key John
*204 Waddell Oscar L
*205 Tripp Irving M
*205 Holden Sarah A
*206 Coon Wm C
*208 Francis Charles J
*208 Snell Frank H
*209 Humphrey Wm H
*210 King Robert B
*210 Gifford David H bldr
**218 Kempton crosses**
**244 Mill**
**262 North**
**288 Hillman**

**JARRY**
fr east of Pine Grove to 878 Ashley boul wd 1
0 Di Cicco Pasquale
17 Thibeault Ludger
82 Duguay Dieudonne
*82 Soulard Arthur

**JEAN**
fr 385 Coggeshall to 336 Sawyer wd 2
2 Ferreira Manuel
2 Gerard Auguste
4 Gagnon Fabrian
4 Dube Zenon
5 Brothers Rose Mrs
8 Dube Joseph
8 Dube Zephirin
8 Emond Leo
9 Letourneau George
10 Forand Romeo
10 Johnson Jason
11 Liberty Patrick
11 Potter James W L
11 Patnaude Sylvania
13 Lawrence Charles L
14 Haste Peter J
16 Liberty Charles Eli
18 Ledoux Oscar
18 Letendre Gideon P
18 Menard Norbert
18 Payette Zacharei
*19 N B Storage Warehouse Co
21 Boudreau Joseph
21 Holleran Josephine Mrs
21 Picard Louis E
22 La Bonte Nestor
22 La Croix Armina Mrs
22 Lagrenade Joseph

**JEFFERSON**
fr 443 Myrtle to 420 Mt Pleasant wd 2
**102 Myrtle crosses**
**150 Summer crosses**
**186 Mt Pleasant crosses**

**JENKINS**
fr 331 Bolton to 388 Dartmouth wd 6
11 Beauchemin Omer
*12 Ferreira John
*12 Faria John
13 Moniz John
*14 Andrade Joseph
14 Gonsalves John
18 Boteilho Joseph
18 Machado Manuel
18 Viera Marion
23 Amaral Frank
25 Tavaros Joseph K
31 Fernandes Antone
31 Ganas Joseph da
33 Pacheco Eugene
33 Pedro John
42 Pedro Joaquin
42 Poyerd James

**J. ALFRED FREDETTE**
HARDWARE, PAINTS, ROOFING MATERIALS
1533 Acushnet Avenue
Distributors "Easy Electrical Washer" and "Vac-cup" Hand Washer
Telephone 2377

**Coal** **Akin-Denison Co.**
Walnut, Cor. Water St., 231 Union St.
1218 Acushnet Av., 129 Cove St., Wharf, Foot of Hillman St.

**The Fashion Furrier** **FURS MADE TO ORDER**
FUR STORAGE CLEANING DYEING AND REPAIRING
758 Purchase St. Bristol Bldg. New Bedford, Mass. Bell Phone 4631.



**Jenkins**—*Cont*
42 Sylvia Margaret Mrs
44 Fluegel Charles
44 Martins Mary Mrs
45 Mello Manuel
45 Brierly Wm
46 Costa Manuel
46 Souza August
47 Medeiros Antone
47 Roderick John
47 Ventura Joseph
**60 Hemlock crosses**
73 Silva Antone B
73 Veiga Joseph
109 Dias Joseph bldr
**128 Dartmouth crosses**

**JENNEY**
fr 339 Court to 368 Hillman wds 4 3
7 Olson Amanda Mrs
11 Nunes Antonio C
17 Ciaburri James
19 Lewis Manuel S
27 Crane Thomas
32 Coon Frederick W
33 Silva Manuel
44 Sequin John F
**44 Elm crosses**
56 Almeida Manuel S
*57 Atwood Wm T
*59 Amorin Angela
**70 Middle crosses**
78 Johnson Martin
78 Carrera Secondo
*79 Taber Lydia A Mrs
83 Carney Daniel H
83 Stone Edward
86 Gonsalves Joseph
*86 Jones Missouri Mrs
*87 Fuller George F
90 Hastings Nathaniel F
90 McKay Wm A
94 Jackson Jason
95 Hathaway H Wm
**108 Kempton crosses**
**128 Mill crosses**
**145 North crosses**
*155 Sheehan Daniel D
*161 Treadup Elmore M
163 MacFarlane Joseph A
165 Lake Fred E
169 Baptiste Manuel
*171 Howarth J Wesley
**175 Hillman crosses**

**JENNINGS**
fr 574 S Second to 750 First wd 6
1 Jennings Frank M
2 Wyzogwalski Adam

**JENNY LIND**
fr 59 Lake to 56 Fairmount wds 4 3
*2 Northcott John W
*4 Daffinee Menoah H
5 Erickson Carl W
7 Harring James L
*9 Eccleston Joseph
*10 Lynch Owen M
*11 Mosher Albert E
*12 Drew Philip D
*13 Bradshaw John H
*14 Martin Joseph S
*16 Lester James A
*17 Langshaw Edward E
18 Patnode George H
*19 Glennon John F
*20 Enos George 2nd
*21 Caswell Edward T
*22 Childs Frank H
23 Stephenson David
*24 Buckley Charles E
*26 Croshere Austin B
*27 Wright J Arnold
28 Phinney Henry H
*31 Price Ralph K
*32 Davenport Wm H
*35 Vinal Herbert R
*36 Oesting Edward A
**42 Kempton crosses**
**48 North crosses**
50 Winslow Robert K
51 Smith Wm P
52 Lamarine Adelard
52 Richards Arthur J
57 Manchester Herbert A
58 Medeiros John
59 Bryant John H
62 Clough James
63 Wicks Rodolphus D
*67 Coppinger Thomas L
72 Estes Percy C
73 Sciolino Gaetano
*74 Fisher Walter C
**84 Hillman crosses**
92 Peitavano Emilio
**118 Milton crosses**
**128 Rogers ends**
131 Allen Wm S jr
131 Hogan James J
*133 Sylvia Manuel M
138 Hathaway Wm J
144 Ball Francis
**146 Grant crosses**
**161 Lexington crosses**
163 Wilson Israel J
167 Turner Richard
169 Stanton Margaret Mrs
173 Francis Rose Mrs
**180 Fairmount crosses**

**JOCELYN**
fr Monmouth nr Acushnet av to Stratford wd 1

**JOHN**
fr 85 Winterville rd to 178 Ryan wd 5
**16 Schofield ends**
**32 Westbrook ends**
**40 Brier ends**
**106 Allen crosses**
**126 Farm ends**
**146 Bedford ends**
**166 Ryan crosses**
523 Perry John
525 Perry Antone L
549 Sylvia Louis
549 Sylvia Joseph

**JOHNNY CAKE HILL**
fr 83 Union to 20 William wd 4
4 Lopes Julia
4 Pina John
4 Vieira Amelia
8 Martin Bernard
14 Jonathan Bourne Whaling Museum
*15 Seamen's Bethel
*15 Thurber Charles S
*17 Boyer Irene M Mrs
19 Lumbard Charles E carp
*20 Harlow Mary E
**24 William crosses**

**JONATHAN**
fr 461 Arnold to 454 Court wd 4
*12 Barrows Eugene M
*16 Grace Vincent J
*19 Sylvia Mary M Mrs
23 Vacant
*25 Feather John A
27 Larsen Axel E
28 Novick Abraham S
*36 Foster Wm
39 Gardner Charles E
*40 Harrop James E
41 Tripp James H
43 Vacant
*45 Faiella Enrico
*46 Krumbholz George B
47 Thoen Anders
49 Bouthillette J A
*50 Linderson Charles J
**61 Union crosses**
*63 Paine Carlton C bldr
*65 Ray Harry L
**81 Court crosses**

**JONES**
fr 927 Mt Pleasant west wd 1

**JOUVETT**
fr 69 County to 338 Bonney wd 6
17 Cournoyer Paul
17 Caron Ernest
17 Mathieu Frank
21 Brown Thomas
22 Southworth Alice Mrs
22 Howard Harry
23 Pinnington John J
26 Caton John
26 Wolstenholme John
26 Young David
27 Chandler Ellen Mrs
27 Raynor George
27 Wilkinson George
30 Brimley Richard
30 Ditchfield Peter
31 Starkie John W
31 O'Dowd Martin
31 Adcroft Clara
34 Anderton James
34 Wareing Robert
35 Newman Harry
35 Pimental Antone
36 Costa Manuel
36 Adelard Laliberte
36 Wayne George
43 Hull John
43 Collins Janet Mrs
*50–54 Special Wet Wash Laundry
56 Monjean Samuel
56 Ryder Albert
56 Dabrowski Alexander
56 Teixeira Fortunat
56 Walsh James
56 Williamson Albert J
58 Quail Hugh
64 Cardosa Victor
64 Perry Manuel
65 Clairmont Admont
65 Lornicke Andrew

**MICHAUD & DUPRE**
**Clothiers and Furnishers** **Dealers in Uniforms**
956 ACUSHNET AVE. BELL PHONE 1818

**FREDERICK A. BROWN** **Photographer**
858 Purchase St. Tel. Bell 2770



**Jouvett**—*Cont*
65 Berube Moise
65 Tumienski Lopo
68 Lima Antone
68 McLaughlin Frederick
68 Cummisky John
68 Mathieu Frank
70 McAdams Wm C
70 Welch James E
70 McDonnell Francis
71 Kenney Mary Mrs
71 Martin Manuel L
71 Souza Joseph P
71 Sylvia Manuel M
72 Houde John F
72 Thibeault Joseph
*72 Hart Annie W
77 Bosworth Calvin T jr
77 Gage John
77 Monjeau Joseph
77 Peltier Alfred
78 Furtado Manuel
78 Jordan Manuel
78 Moreau Lawrence
78 Sylvia John
84 Bouchard Joseph
84 Mikus John
84 Moreau Delphise
84 Dabarowski Ignacy
*85 Marcoux Arcade
85 Codiere Emile
85 Gierula Theodore
85 Robert Zephirin J
85 Marcoux Arcade
88 Blake John
88 Oliver Joseph
88 Pykas Henry
88 Ventura Joseph
88 Goff Michael
91 Machonski John
91 Waskiewicz Joseph
92 Sylvia Frank
92 Viera John
95 Wygrzywalski John
95 Zembik Jakub
95 Evans Roderick T
95 Rakicki George
95 Monjeau Louis
96 Costa Antone
96 Barros John
96 Fontes Alfred
99 Fialha Joseph F
*99 Vargas Frank F
99 Marcelino Joseph
100 Wilkinson George
*100 Collins James
100 Taylor John
103 Camara Joseph
103 Copach Bronislaw
103 Galuska Louis
103 Prezznar Jozef
104 De Pautos John A
104 Modesto Wm R
**110 Crapo crosses**
117 Caron Honore
117 Lague Joseph
117 Roderick Wm M
117 Bolduc Adonais D
117 Walley James

**JOYCE**
fr 2855 Acushnet av to 106 Church wd 1
1015 Blais Joseph P
1059 Blais Lucien
1073 Pelletier Philip A
1081 Barie Polidore M
1085 Martel Joseph
1141 Anthony Veronica Mrs
1739 Fortier Rodolphus

**JUNE**
fr 4257 Acushnet av to west of Morton av wd 1

**JUNIOR**
fr 427 Arnold to 650 Union wd 4
*3 Bolton Wright
*9 Francis Joseph F
*10 Norlander Albert
*14 Cook Frederic B
*15 Lowe Samuel J
*17 Pease Luther M
*18 Howarth Ernest
21 Gifford George W
*22 Smith Abraham H
*25 Chace Harry A
*29 Sowle Lincoln G
*30 Morrison Charles A
*33 Sylvia Leonard A
*34 Wood Wm O
*38 Selley Wm H
*39 Jason Walter S
*41 Gifford Ernest
*42 Wood John E
*43 Mahoney Charles E
44 Gudgeon John
45 Gifford Emily A Mrs
*48 McKenna James W
*169 Wilson Robert J
*183 Lumiansky David

**JUNIPER**
fr 33 Larch to 32 Fruit wd 6
7 Edwards George H
7 Motta Manuel
7 Ramos Manuel
10 Beaulieu Chrysalogue granite cutter
10 Flores John J
**10 Rivet crosses**
23 Souza Jose
24 Cummings James
24 Quinn John
27 Caton Joseph
27 McHugh Wm A
30 Gomes Manuel
30 Gracia Frank
31 Meadows Wm
31 Worden John
**33 Fruit crosses**

**KANE**
fr 451 Bolton to 80 Hemlock wd 6
8 Cunha Antonio J
8 Rapoza Antone
8 Rapoza Wm P
14 Butler Walter A
14 Ormerod Wm
19 Felix Antony W
19 Gonsalves Anthony
19 Martin Joseph
20 Medeiros Stephen
20 Costa Francis Mrs
20 Lawton John
20 Oliveira Joseph
30 Gomes John R
30 Sylvia Joseph P
30 Sylvia Mary P Mrs
32 Borges Verjino
32 Furtardo Mary Mrs
32 Silva Ermelinda A Mrs
36 Mello Seraphine
36 Mello Frank
36 De Costa Manuel D

**KATHERINE**
fr 131 County to 506 Orchard wd 6
5 Cabral Louis
5 De Terra Andrew E
5 Roy Joseph J
15 Carodza Manuel
15 Carreira Marian
15 Dias Manuel
15 Ferreira Manuel
15 Macedo Dennis
15 Macedo Virginio
16 Pedro Antone
16 Ramas Manuel
16 Rogers August
20 Ramalho John
20 Silva John S
21 Martins Joseph G
24 Moniz John
24 Silvia John C
25 Francis Charles B
25 Flynn Mary
25 Oliveira Raphael
28 Enos Walter K
28 King Manuel
28 Marshall Lewis
29 Reis Antone
29 Pamplona Vasco E
32 Rego Joseph
32 Rebello Angelo
32 Rego Manuel
33 Taylor John E
33 Cordeira Prudencio
33 Oliveira Manuel
36 McCarthy Catherine Mr
36 Enos Mary V Mrs
36 Dias Joseph
40 Cardoza Peter
40 Sylvia Antone
42 Boteilho Fernandes A
45 Luiz Joseph S
45 Maciel Joseph P
45 Mendoza Joseph M
46 Raphael John
46 Araujo Antone
46 Gouveia John
49 Viera Antonio
49 Almedia Joseph
49 Gomes John F
50 Medeiros Antone S
50 Cardoza Frank F
53 Rose Frank P
53 Souza Manuel
54 Costello James H
54 Willis Alice Mrs
55 Camille Joseph A
55 Francis Philomena Mrs
58 Openshaw Edward
59 Grade Jose de F variety
59 Souza John
61 Costa Frank
61 Marshall Frank
61 Rezendes Edmond
62 Cambra Manuel
62 Amaral Enos
*64 Horsfall Amos

**GUILHERME M. LUIZ & CO., Inc.** **Bankers and Steamship Agents**
Drafts and Cable Money Orders on all parts of the world—Agents for the
**Fabre Line, Cunard Line, French Line, Etc.**
**634 Pleasant St.** Tels: Bell 3000; Auto 1239 **56 Acushnet Ave.** Tels: Bell 1119-M; Auto 5736

William E. Tobey Andrew P. Chace J. William Prell
**W. E. TOBEY & CO.** MILL ENGINEERS AND ARCHITECTS
POWER PLANTS and MECHANICAL ENGINEERING Tel. 1891
MERCHANTS BANK BUILDING, NEW BEDFORD, MASS.



**Katherine**—*Cont*
64 Clayton Julia
65 Gillespie Samuel
65 Miranda Joseph
65 Simmons Manuel J
69 Costa Jose L
69 Costa John
69 Martin Antone O
70 Goulart Fernandes
70 Horsfall Joseph A
74 Floria Antonio
74 King Mary B Mrs
74 Camille Manuel A
74 King Phoebe
74 Matta Manuel
76 Medeiros Antone
76 Souza Frank
76 King Manuel B
77 De Mello Mariano
77 Semas Mary
77 Sylvia Manuel B
79 Arruda Francisco
79 Costa John
79 Sylvia Manuel
80 Cerwyneka Peter
80 Doyle Bridget
80 Wild Wm T
82 Bettencourt John O
82 Woodcock Kinder M
**83 Crapo crosses**
**115 Bonney crosses**
120 John B De Valles School
**143 Orchard crosses**

**KEARSARGE**
fr 125 Hadley to 96 Perry wd 1
9 Chicoine Antoine
**27 Duncan ends**
46 Foisy Albert
**47 Ingraham ends**
49 Paradis Hervey
49 Wilson Frederick G
53 Mayhew Mary
57 Vacant
61 Hargreaves George
61 Rivard Elmo
**63 Perry crosses**

**KEEN**
fr 275 Chancery to 158 Liberty wd 3
**19 Park crosses**
*20 McLeod Samuel D
22 Howland Myron P
*23 Thomson Asa T
*24 Chase Wm R
*25 Tripp Joseph J
*26 Baker Joshua G jr
27 Ambrose Theodore
*28 Taber Henry G
*29 Halloran Robert
30 Norton Goerge
*31 Wood Clarence E
32 Reagan Leon
*33 Norris Thomas B
*34 Holland Grace A Mrs
35 Bragg Edward W
*36 Johnson Caroline Mrs
*37 Rice Hallet L
*38 Ross Samuel
*39 Dunham Alfred S
40 Whiteside Thomas
*41 Shea Michael
42 Ricketson Frederick E
*43 Doyle Bryan
*46 Gustafson Carl O
**47 Liberty crosses**

**KEMPTON**
fr 145 N Second to Dartmouth line wds 4, 3
**43 N Second crosses**
52 Sweeney John
*52 Fisher Herbert R
53 Kane Helen
53 Murphy Elizabeth F
54 Bonneau Grace Mrs
54 Finnerty Maude I Mrs
54 Rogers Elizabeth Mrs
56 Stein Wm
56 Heath George R
59 Hull Wallace C
59 Sullivan Daniel
**72 Acushnet av crosses**
74 Marshall Joseph C
74 Wills Wm
75 Washburn Mary M Mrs
80 Spooner Charles W
83 Ames Mary Mrs
*83 Besse Susan Mrs
86 Francis Harry A
**102 Purchase crosses**
*111 Hulsman Roy H ins
*113 Dumont Victoria Mrs
123 Correia Manuel J
123 Macomber Charles L
127 Simpson Charles S
*127 McAfee Robert W
**132 Pleasant crosses**
*133 Stevens Harry L M D
*137 Searle Josephine E Mrs mus tchr
137 Edgerton John
*145 Lee Mary
*145 Baines Wm P
*151 James Maria Mrs
*151 Mullin James J
**156 Foster crosses**
*157 Driggs Misses
157 Hadley Susan E Mrs
165 Driver Ellen
*165 Meller Alice
*165 Bliss Roland H
171 McLane Sarah H Mrs
*174 Mingo Laura A chiropodist
176 Ashley Wm C
176 Tarbox Louise K Mrs
178 Booth Charles H W
178 Grinshaw Bertha
*181 Galligan John H
183 Winchester Alice P
*183 Clements Katherine S
*184 Gunderson Karl A
*184 Davis Oliver B
**189 Hill begins**
190 Taylor Frank C
*190 Willey Jesse M
*191 Peirce Joanna P Mrs
*191 Ellis Mary R Mrs
*194 Besse Henry W
194 Strange Wm L
*198 Lawton Wm P
*201 Lothrop Mary F
201 Macomber Maria T Mrs
*202 Coffin George C
202 Monaghan James F
*207 Lewis Rose Mrs
*209 Lizotte Anna Mrs
*211 Casey Mary Mrs
219 Meyer Thomas N
*220 Nye Dora R Mrs
*223 Battery Service Co
*225 Rubinstein & Krivoff hay
226 Tjikas James
226 Wilcox Albert E
*230 MacFalane Sarah P Mrs
230 Poole John L
*236 Brady Thomas J
236 Fisher George L
*239 Hebert & Sowlewood
**251 County crosses**
*256 Kelleher's Drug Store
*270 Kempton Electric Service batteries
272 Leighton Joseph
273 Laporte Valeda
**274 Pease ct begins**
*275 Roloff Agnes Mrs
276 Vacant
*277 Sylvia Constanine M gro
*278 Manchester John A fish
*279 Morton Stanley
280 Howland Philip
280 Southworth Amanda Mrs
281 Estrella Sesaltina
281 Fayal Manuel
282 Felix Anthony W
*282 Chase Fred H
*283 Oliver John B
284 McCoy Edmund
285 Vacant
*287 Sweet Nannil P Mrs
**292 Summer crosses**
296 Hause Louis G Rev
296 St John's Lutheran Church
*304 Tripp George E trucking
*306 Waybrant & Co autos
309 Allen Harry
309 Lamb Susan E Mrs
*315 Malick Reuben tailor
317 Wright Jane Mrs
318 Bethel African Meth Epis Church
**319 Chestnut begins**
*322 New Bedford Scale Exege
324 Flaherty Garry
*325 Howard Norah E
325 MacLeod Neil
*326 Barash Nathan tailor
328 Thomas Warren C
329 Ganem Joseph restr
331 Ganem Joseph variety
332 Cosmos Joseph
332 Cosmos Mary Mrs
333 Sylvia John
*333 Wilbur Frank
*334 Delvalle Joseph
334 Munroe Margaret Mrs
334 Sherman Henry E
334 Tavares Edward S
*335 Weeks Bros wood and trkg
335 Weeks Nathan C T
*335 Weeks Orie
338r Taylor George S
338r Tobey Henry H
338 Wright Abbie Mrs
339 Marcelino Manuel barber
340 Brown Wm J
340 Lea Frank
*342 Primeau Adelard D sh rpr
342½ Shing Yee laundry
343 Peavey Farrington J

**FRED L. HATHAWAY** PAINTING CONTRACTOR
Paints, Oils, Varnishes, Brushes, etc.
9 Spruce Street, New Bedford, Mass. TEL. BELL 2730 Established 1907

Steiger Dudgeon Co., Inc.
Purchase, Union and Pleasant Streets
Telephone 82
New Bedford's Quality Store



**Kempton**—*Cont*
343 Quintin Wilfred
344 Smith Alfred C
347 United Athletic Assoc
349 Vacant store
*352 Query Ernest H & Co drug
**352 Cottage crosses**
*353 Trott M E Co cotton
*355 Kubiak Mary Mrs prov
356 Coggeshall Alferetta Mrs
357 House of Prayer
*360 Harris Wm D undtkr
362 Baptist John
362 Harris Wm D
364 Connor John T Co gro
364 Henderson Suzannah A
365 White Sampson S barber
367 Felton Melvin
*367 Smith J Carter Mrs
367 Gasper Antone
368 Brown Thomas
*368 Rihbany Bros gros
369 Ormsby Orton B
370 Squires Wm C
372 Dougherty Elizabeth
*372 Richmond Henry baker
375 Taber Charles H
*375 Sheehan John J
377 Young Ella Mrs
380 Shanks Robert J shoes
382 Forbes Harriet C Mrs
*382 Bell Wm W varieties
382 Stubbs Emma R Mrs
383 Gammons Charles A
*383 Goodman Louis
385 Goodman Esther Mrs dry goods
386 G A & P Tea Co The
386½ Smith Wm P prov
*388 Hahn Wm dry goods
390 Bertrand Louis
*392 Athanas & Kristo variety
**392 Cedar crosses**
*394 Anthony, Guinn & Co drug
*395 Police Station 3
395 Public Library Branch
396 Ellis Harry R
*400 Roderick Edmund fish
402 Webb Augustus
404 Pieraccini John fruit
410 Giles Robert B
410 Slater Rose Mrs
413 Casey Sylvia Mrs
413 Howard Frank
416 McCabe Bernard C gro
419 Furtado Manuel F
419 Roza Frank P jr
420 Papagalis Louis
*420 Parham J Tunstall den
*420½ Papagales Louis confr
**423 Ash crosses**
*426 Andrews & Pierce prov
*427 Massasoit Motor Car Co Gray Motor Car
428 Foster Mary E Mrs
428 Williams Mathew
432 Paull Mary A
446 Turner Wm
447 Toussaint Joseph A blck
451 Viens George M shoe rpr
**456 Emerson crosses**
*457 Taber O R & Son gro
*460 Henderson John M
464 Colyar Clifton
465 Taber Walter J
*467 Baskin Charles M shoe rpr
*468 Wilson Daniel carp
469 Holden James E baker
473 Baskin Charles M
473 Weimert Robert F
474 Harris David C
**476 Chancery crosses**
*478 Woodland John & Son gro
*480 Smith Elizabeth Mrs
*480 Eckersall Henry
*483 Murray Anthony J
492 Pitman Lucy J Mrs
*492 Schuler George T
501 Nardini Giovanni fruit
**501 Cook begins**
*503 Burns James E dentist
*503 Robinson Greenwood
*505 Puritan Grocery Co
*509 Derick Otto L druggist
*512 Snow Charles H
**512 Park crosses**
514 Meehan Bridget Mrs
514 Neagus Hugh B
*515 Riley Edward F gro
517 Arundale James
518 Gillett Raymond
525 Weaver Ida Mrs
*525 Olson Nils L pntr
526 Norton Catherine L Mrs
*528 Correia Manuel L
*535 Maine Ice Cream Co
**538 Pierce ends**
539 Stamo Christo shoe rpr
*550 Cobb Ira T C
*551 Christo Stamo D
551 Small Victor J
553 Easton Charles F barber
*554 Boucher Wm
554 White Sampson S
555 Ford Samuel B
555 Easton Charles F
*556 Fanning & Tighe prov
*559 Cowing Obed S
**560 Newton crosses**
*561 Borden Arthur H
562 Lupton John H
*567 Geary George W
*567 Davis Frank W
567 Taylor Henry W
*568 Carroll Wm E
573 Ghilardi John
573 Finni Dominick
*574 Brown Josephine M Mrs
574 Chase Charles E
580 Gurney John
580 King Henry H B
581 Barash Nathan
*581 Mack James
**584 Liberty crosses**
*586 Whiteside Annie M Mrs
*592 White Martha A M Mrs
592 Sylvia Constantine M jr
593 O'Neil John
*593 St Mary's Home
**600 Tremont crosses**
*600 Sadler W Ellsworth auto tops
612 Turgeon Alfred J
614 Wesiack Joseph
614 Wessiak Joseph jr
618 Lewis Ella F
*620 Andrews Frank
624 Shea Ellen E
**638 James crosses**
*645 Shanks Charles phys
*651 Tetzner Herman G
*653 Wilber Shepard B
655 Piper Cornelius B
658 Cushman Barker H
661 Vacant
662 Govoni Angelo
663 Butts George A
663 Kubiak Frank
*665 Kubiak Mary Mrs prov
**668 Lindsey crosses**
*670 Peck Herbert N
*672 Giusti Frederick
682 Crosby Walter H
682 Spooner Mary
*688 Manchester James H gro
*690 Manchester James H
**701 Jenny crosses**
711 Govoni Angelo variety
*715 DeMello Arthur
715 Regan Nora M Mrs
721 Bryant Etta H Mrs
721 Wordell Minerva
*722 Whipple Rebecca E Mrs
**724 Florence crosses**
*726 Cushman Bros gros
728 Nelson Wm
730 Minier E Frank plmbr
*734 Allen Joseph C
734 O'Brien Michael
*735 Mosher Luthan W auto pntr
740 Allen George F P
740 Martin George R
740 Travers Clara
*741 Buchan James J carp
745 Howard Leslie A variety
745 Sylvia Georgianna Mrs
*755 Osgood Wm S jr
**760 Rounds begins**
763 Sleight Edward W
764 Rice Arthur W
*765 Watson Charles druggist
766 Cardoza Joseph
**769 Hunter begins**
*770 Hambly Wm H
770 Ricketson Charles F
771 Higgins Mary Mrs
773 New Manhattan Market prov
*782 Eno Lillian Mrs
**792 Palmer ends**
797 Akin Sura V D
803 Guard George W
*804 Chase Clarence A
804 Chase Elizabeth Mrs
*805 Hathaway Wm F
*807 LeTendre P H & Son sand
807 Wood Edward F
*808 Porter Mary bakery
810 Williamson Bros barbers
*812 Lajeunesse Edward prov
814 G A & P Tea Co The
**815 Beach begins**
*816 Crandon Bros elec contrs
820 Offley George W
**828 Reed ends**
*833 Norton Cynthia A Mrs
833 Howland Susan M Mrs
*834 Fire Station 3
*834 Engine 3
840 Jackson Edgar M. L var
841 Lucus Jasper L

Frank M. Metcalf
25 MERCHANTS BANK BLDG.
Tels. Bell 2493-W, Auto 1276.
Civil Engineer and Surveyor

**Central Lumber and Supply Company**
**LUMBER & INTERIOR FINISH**
Bell Phone 1919 Office, 172 No. Water St., New Bedford Auto 1513



**Kempton**—*Cont*
**849 Summit begins**
*849 Snell Ernest L druggist
851 Reed Leonard R
*855 Frey Charles jr gro
857 Parkinson Edmund
857 Pittsley Henry W
*859 O'Brien John J
*861 Shaw Samuel riding school
**868 Francis begins**
*872 Carter Bros hardware
*874 Reca John F drugs
*875 Shores Frederick A gro
876 Howard Meth Epis Ch
**877 Rockdale av crosses**
**918 Hussey ends**
922 Brightman Ralph E
924 Frey Frederick
*929 Pure Oil Corp
*930 Haggis Anastis
*932 Johnson Stephen S
**946 Buttonwood ends**
*948 Brierly James E
950 Brierly Raymond H
**951 Mill ends**
952 Salisbury Arthur B
*961 Nofftz Richard E florist
*966 Brown Charles W
*969 Nofftz Richard E
**970 Jenny Lind crosses**
*972 Brown Charles W druggist
*980 Barron Isaac
*982 Barron Isaac prov
985 Haskell Allen W
990 Soper Christine Mrs
991 Clough George H
1005 Cory Charles A
1005 Nickerson Charles
*1009 Salisbury Arthur B oil
**1010 Oneida ends**
*1014 Pike Victor garage
**1017 Watson begins**
**1038 Ilion begins**
**1041 North ends**
**1073 Cornell begins**
**1107 Alva begins**
*1145 Gilt Edge Silk Mills
**1180 Brownell av ends**
*1182 Bristol County Amusement Co cycle track
1188 Casey Stephen
1199 Monty Thomas
**1252 Commonwealth av begn**
1253 St Mary's Cemetery
1254 Weeks George B T
1270 Kirby Charles W
*1270 Weeks Henry R milk
**1273 Dartmouth line crosses**

**KENYON**
fr 61 Belleville av to 956 Acushnet av wd 2
4 Sauve Joseph H
4 Edwards Samuel
4 Manir Rose
4 Papineau Oscar
*11 Handford John E W coal yard
21 Rokita Mary Mrs
23 Politos Spiros
23 Stec Michael
23 Villeneuve Amedee
23 Marsland Delia Mrs
27 Gortyza Lucas
27 Jouba John
28 Standard Laundry
**39 N Front crosses**
50 Gudula Michael
50 Malita Frank
50 Przybyla John
50 Malita Egnas
50 Guschs Stanley
52 Jeglinski Frank
52 Jeglinski Martin
53 Benjamin Josephine Mrs
53 Forgue Joseph Mrs
53 Viennof Mildens
53 Forgue Z Wm
57 Benjamin Philip
57 Bradbury James
57 Moriarty John
58 Smola Julian
58 Maszenski Ignace
60 Irwin Katherine Mrs
60 Irwin Henry
61 Goldstein Edward
61 Plouffe Homer
61 Ward James
62 Levesque Pantaleon
62 Pyteraf Peter
62 Kowalski Anthony
65 Coyne James W
65 Bessette Alphonse
65 Bessette Eulalie Mrs
68 Sylvia Joseph
68 Supren John
71 Chauvin Hormidas
71 Maillotte Arthur
71 Lemaire Alcide
72 Bielinski Anthony
72 Golewski Antone
72 Caischik Alexander
75 La Plante Charles A
75 Roy Napoleon
79 Vacant
82 Kolazewski Alexander
82 Markowski Felix
83 Warburton James H
84 Gonet John
86 Hebrew Synagogue
87 Mechaber Mary Mrs
87 Mechaber Hyman
87 Dexter Joseph P
88 Moquin Edward
88 Goldstein Edward
88 Stadler Walburga
90 Aylward Thomas
91 Keroack Louis
91 Benoche Zachard
91 Bouchard Wm
94 Theberge Jonas
94 Cadorette Ernest
94 Gaudreau Joseph H
94 Theberge Jonas P
94 Tzerefos Peter
98 Gerstein Bertha Mrs
98 Carl Theodore
98 Carl Walter bds
100 Goyete Joseph
*104 L'Independent Publishing Co
**116 Acushnet av crosses**

**KILBURN**
fr Acushnet river to 112 N Front wd 2
**57 Belleville av begins**
91 Manny Bertha
91 Manny Dominique
93 Nelson James jr
*94 Grinnell Mfg Corp cotton gds
**96 N Front crosses**

**KING**
fr 371 Nash rd to 462 Shaw wd 1
*1 Belleville Warehouse Co Inc
43 Duarte Arthur
**58 Belleville rd ends**
59 Taveira Jose S
*117 Manomet Mill No 4
**124 Central ends**
**144 Shaw crosses**

**KING'S HIGHWAY**
fr 896 Mt Pleasant to 666 Tarkiln Hill rd at Acushnet sta wd 1
*0 Paulding John I Inc elec goods

**KINGCROFT**
fr 2879 Acushnet av to 1082 Church wd 1
24 Schutz Theresa Mrs

**KING PHILIP**
fr 75 Coffin av to 20 Phillips av wd 1

**KINGSTON**
fr 133 Harwich to 132 Tarkiln Hill rd wd 1

**KIRBY**
fr 653 Allen to 202 Ryan wd 5
9 Mendes Fernando
9 Mendoza John
9 Sylvia Joseph A

**LAFAYETTE**
fr 263 Princeton to Park av wd 1
**19 Irvington crosses**
68 Lazowski Victor
105 Gardner Arthur
105 Deluga Bronislaw
106 Hearn Wm
**107 Carlisle crosses**
**189 Brooklawn av crosses**
**241 Wood crosses**
**279 Park av crosses**

**LA FRANCE COURT**
fr 909 County to 46 Reynolds wd 2
10 Tetreault Eugene
10 Gauthier Alex
12 La France Narcisse
13 Lider Jacob
16 Jackson Jane Mrs
16 Parker Mary Ann
20 Harrigan Ellen Mrs
20 Brodeur Paul
20 Joubert Charles
20 Mault Donat T
20 Rocheleau Victoria

**MAIBOHM SIX**
The Economical Motor Car. Touring, Roadster, Sedan, Coupe and Sport Model.
Sales and Service **HARVARD GARAGE** 1564 PURCHASE ST. NEW BEDFORD, MASS. Bell Phone 1778.

Old Furs Repaired Remodeled & Redyed

**Fur House of Sidney**
250 UNION ST. Tel. Bell 1976
New Bedford's Most Reliable Fur Shop

We Store Your Furs During the Summer Months



**LAMBETH**
fr 711 Tarkiln Hill rd north wd 1

**LANCASTER**
fr 246 Hathaway rd to Wilson rd 2

**LAKE**
fr 751 Rockdale av to Buttonwood pk wd 4
3 Andrews Arthur H
3 Messenger Archie H
9 Brown Austin J
*9 Hawes Adelbert L
*17 Sturdivant F Wilmot
*17 Whelan James J
*21 Boardman Arthur G
**21 Hussey begins**
*29 Gay Rosanna M Mrs
**37 Jenny Lind crosses**
45 Done Harry
**45 Buttonwood crosses**
47 Brooks Margaret Mrs
*53 Ashley Wm A
*55 Smith Charles W
*68 Buttonwood pk
*75 Brown Arthur P
*81 Saunders Frank W
97 Bullard Egbert G
**117 Buttonwood pk crosses**

**LANDRY**
fr Brooklawn park to 386 Wood wd 1
1 Mrkvicka Vincent
2 Higgins John
2 Higgins John jr
5 Buck James
16 Wilcox John
20 Grenier Rodolphe

**LANG**
fr 1121 Mt Pleasant west wd 1
0 Furtado John
7 Dutra Emanuel R
0 Burleigh Herbert W

**LANGLOIS**
fr 2026 Acushnet av east wd 1

**LARCH**
fr 405 Bolton to 290 Dartmouth wd 6
19 Amaral Manuel
19 Gomes Frank
19 Polycarpo Miquel F
23 Ponto Jesse da
28 Chicoine John
*28 Chicoine John sand and gravel cement blocks
**33 Juniper begins**
35 Watling Wm Mrs
36 Cartier Louis
36 Noyer Joseph P
41 Billington Henry
41 McKay Wm
49 Barrows Tiburico
49 Ferreira John
49 Hurley Michael J
50 Suttcliffe Betty Mrs
50 Fiddler John F
**58 Hemlock crosses**
*64 Lees Wm K
65 Ray Diana S Mrs
65 Abreu Manuel
72 Gifford John
72 Jump James
72 Kenyon Harry
73 Weeks Edmund
77 Fraga Francisco
77 Smith Bertrand
80 Lima Antone C
80 Lima Augustine
80 Santos Mary Mrs
83 Barlow George
85 Gomes Antonio
86 Silveira Manuel King
86 Silveira Mary K
87 Gracia John
**95 Mulberry ends**
98 Barbour Wm C
107 Mello Anna Mrs
107 Pacheco Joseph M
107 Silva Manuel
111 Gracia Antone
112 Joseph Charles
114 Almeida Lucien
**125 Dartmouth crosses**

**LAUREL**
fr 327 Brook to 91 Edison wd 1

**LAWRENCE**
fr 465 Tarkiln Hill rd to Pine Grove cemetery wd 1
**70 Tarkiln Hill rd crosses**
116 Blais Alexis
**147 Brockton crosses**
**223 Lynn crosses**
278 Conway Austin
283 Loughlin John J
283 Pospisil Edward
288 Yates Wm
291 Sullivan James
**293 Holyoke crosses**
311 Pine Grove cemetery

**LEE**
fr Lenox to 770 Tarkiln Hill rd wd 1

**LELAND**
fr Wildwood rd n Avery east wd 1

**LEMAY**
fr 41 Lang n Mt Pleasant north wd 1

**LENOX**
fr Lee n Tarkiln Hill rd to Breault wd 1

**LEONARD**
fr 376 S Water to Cross wd 5
0 Croacher Thos W Estate of lumber
*7 Sherman R A & Son bldrs
*0 Pierce & Kilburn carps
**0 Greene & Wood's wharf begins**

**LEROY**
fr 4429 Acushnet av to Morton av wd 1

**LEWIS COURT**
fr 16 Grape sourth wd 5
0 Freitas Frank J

**LEXINGTON**
fr 943 Rockdale av to west of 163 Jenny Lind wd 3
20 Reed Frank L
21 Stopford Thomas
22 Borgess John jr
22 Sylvia Clarence V
27 Arruda Antone P
33 Mulkerne Thomas
33 Tavaris Thomas
33 Teixeira Victor R
39 Alfama August
39 Monteiro Harry F
39 Pina Joseph
61 Travers Manuel
61 Burgess Joseph

**LEXINGTON AVENUE**
fr Brownell av n Kempton to Dart mouth line wd 4

**LEYDEN**
fr south of Wood to 20 Truro wd 1

**LIBERTY**
fr 255 Court to 198 Durfee wds 4 3 2
**25 Court crosses**
26 Larson Andrew
*28 Whitehead John B
*30 Dufrane Frank J
32 Johnson Emil A
34 Stephenson Eliza Mrs
*36 Fenner Thomas F
38 Vasconcelles Joseph
*40 Shaw Richard
*42 Wilbur Howard C
43 Pallatroni Antonio
**43 Morgan crosses**
44 Gressa Catherine E Mrs
*44 Tripp Daniel A
45 Sharpe John M
**48 Elm crosses**
*49 Carr Richard E
50 Leahy Mary A Mrs
*51 Carroll John
54 Carter John T
54 Rogers John
57 Chumack Isaac F
*60 Reardon Hannah
60 Rodgers Martin
65 Befuhs Wm
*66 Craven James variety
*68 Erickson Herman
69 Allen Helen F Mrs
69 Almada Manuel S
**69 Middle crosses**
73 Ashley Leon A
73 Tepper Julius
*74 Braman Frederick A
76 Vasconcellas Antone
76 Ornellas Frank
77 Alston John R
77 Soares John
77 Carmel Isadore
81 St Onge Vine
81 Pidgeon John
81 Fornaciari Mariano
82 Waters Lena Mrs
82r Kempton Fred
*83 St Jacques Arthur L
*85 Stanley Charles A
*88 Chase Raymond

Bookkeeping, Shorthand, Typewriting, Penmanship, etc. Taught thoroughly at
**KINYON'S COMMERCIAL SCHOOL**
DUFF BLDG., Cor. William and Pleasant Sts., NEW BEDFORD, MASS.

**Giusti Baking Co.** QUALITY BAKERS CAKE SPECIALISTS
"Tommy Tucker"
"Grandmother's" Bread
1395 Purchase St.
Tel: 3283



**Liberty**—*Cont*
*88 Cook Wm G
**96 Kempton crosses**
98 Duclos Armand
98 Walsh Sylvester C
**100 Mill crosses**
112 Tripp Edward G
*114 Gelette Charles W
*116 Johnson Carl T
**120 North crosses**
130 Greenough Joseph L
*136 Guinn Charles A
138 Chase Everett C
140 Sheehan John
*142 Ogden Ernest W
**147 Hillman crosses**
153 Caldeira Antonio
*158 Gustafson Carl O gro
**168 Keen ends**
**184 Maxfield crosses**
**210 Sycamore ends**
**234 Smith crosses**
**259 Westfield begins**
**281 Ashfield begins**
**303 Plainfield begins**
**326 Parker crosses**
**343 Hampton begins**
**361 Ruggles begins**
**379 Nemasket begins**
**397 Macomber begins**
**415 Auburn begins**
**423 Rosemary begins**
**441 Elwell begins**
**459 Randolph begins**
**477 Hapwell begins**
**496 Durfee crosses**

**LILIAN**
fr Barnard n Acushnet av east and west wd 1

**LINCOLN**
fr 370 Union to 112 Arnold wd 4
*3 Russell Wm
*5 Hathaway Savory C
*8 Milliken Frank A
*11 Blair John K
*12 Paige Walter H
17 Beaumont Frederick
17 Snell Wm L
*18 Miller Earl C
18 Weeks Eleanor Mrs
21 Stone Elizabeth C Mrs
*25 Kern Wm E jr
*27 Bowie Harold E
*28 Allen James W
*31 Gibbs Jennie W Mrs
*35 Hart Samuel C jr
*39 Hirst Jesse B

**LINDEN**
f 1825 Purchase to 410 Summer wd 2
*7 Hathaway& Co wooden wr
13 Charpentier Edward C pool
14 Siporani Peter
18 Burke Clarence
18 Burns Fred
18 Royal Painting Co
*18 Faiella Enrico phys
*19 Fatulli & Flanagan whol confrs
**22 Pleasant crosses**
*23 Dehn Edward W phys
23 Dehn George R
28 Benoit Mary
*31 Patnaude Joseph C
32 Sunderland John gro
33 Goulet George H barber
*35 Goulet Regina Mrs mlnr
35 Morin Edeas
36 Allard Edmond shoe rpr
36 Lucas Norman F
36 Oliver Joseph
36 Braley Clinton W
36r Duval Arthur
36r Whittaker Wm
36r Rodgers Henry V
37 Pintow Paul 2d hd furn
37 Shapiro Nathan
40 Mahoney John
40 Thompson David K
43 Papineau Henry
43 Brouillette Moise jr
43 Bergeron Mary L Mrs
43 Dellacasse Alfred
*45 Mahoney Edward T drugs
45 P O Sub-station No 2
**45 State crosses**
*46 Rielly Joseph P plmbr
56 Sullivan John L
56 Sullivan Edward J
56 Mahon George A
58 Murphy Frank T gro
59 Holy Name Parochial Sch
**59 County crosses**
*65 Wood Edwin F
*68r Adams Ella C
68 Wells Edward
69 Ibbotson Walter
69 Medeiros Ernest P
69r Wilkinson Josiah
70 Fish James B
70 Hartley John H
70r Howarth Wm W
*72 Joyce John T
73 Bowler Joseph
73 Callahan Martin J
*73 Vexler Solomon uphol
*76 Wicha Joseph
**76 Linden ct begins**
77 Grenon Andre
*77 Grenon Philip
*77r Grenon Omer N undtkr
77½ Young Curtis M
77 Cafferty Patrick J
78 Slater Rothwell
79 Cloutier Philippe
79 Riley John K
79 Richard Theodore
*83 Sullivan Timothy J
84 Asquino Charles
85 Billington Thomas variety
**85 Reynolds begins**
88 Griswold Mary J Mrs
88 Rettinger Annie M
88 Doyle Lyman
90 Frederick Ranson A
*90 Howarth Willis H
90 Osborne Daniel
92 Bailey Wm
92 Gifford Grace Mrs
93 Billington Thomas
93 Southworth Eli
*94 Cardin John
95 Bassett Thomas E
95 Burt Joseph A
**95 Myrtle begins**
*96 Hickey Wm
96 Riley Wm
97 Riley Emma Mrs
97 Riley Frank E
98 Luxa John
98 Maschio Sylvia
98 McGann Michael
*99 Bourque Henry
*99 Metthe Oliver
99½ Harrington Patrick H
101 Holden John
101 Lowney Patrick J
**109 Summer crosses**
000 Riley Emma Mrs

**LINDEN COURT**
fr 76 Linden to 99 Austin wd 2
2 Greenough Mary
2 Hurley Bessie
*4 Ryan Ellen F Mrs
5 Bartle Arthur W
6 McLoughlin Joseph I
7 Carroll James C
7 Farraday Hannah Mrs
8 Hodkinson Elizabeth Mrs
*9 Potter Margaret
*9 Bowler Joseph
10 Bettencourt Joseph
10 Lizan Andrew
**10 Ashland pl ends**

**LINDSEY**
fr 237 Court to 252 Parker wds 4 3
6 Williams Preston R
9 Mandly Leon A
*12 Crowley Dennis J
13 Johnson Henry
13 Talley Peter
*15 MacKinstry Albert B
16 Bedard Joseph
16 Lee Robert E
17 Philips George E
**20 Morgan crosses**
24 Butler Arthur F
*27 Giusti John
28 Wilkinson Wm
*29 Lombardo Paul
*32 Rawcliffe Walter
34 Santos Antone
34 DeMello John C
37 McCormick Mary
37 Sharples Janet Mrs
**38 Elm crosses**
*44 Vera Alfred
*48 Bishop Frank & Son roofer
**48 Middle crosses**
53 Vacant
58 Howland John
*58 Silva Manuel A
62 Machado Manuel G
62 Davoll Edward E
62 Machado Annie
62 Morrill Arthur E notary
66 Lawrence Joseph jr
66 Tripp Elias
*67 Kane James V
70 Santos Mary Mrs
71 Vogel Caroline Mrs
*74 Allen Ray O
*75 Howes Frank Le B
**81 Kempton crosses**
**102 Mill crosses**
*120 Carroll Wm A auto bodies
**122 North crosses**
**154 Hillman crosses**
**188 Maxfield crosses**
**236 Smith crosses**

**KING & CO. ELECTRICIANS**
SUPPLIES AT WHOLESALE
1051 ACUSHNET AVE. BOTH PHONES

**The Royal Sheet Metal Co.** Expert Radiator Repairing and Automobile Sheet Metal Work
**309 Acushnet Avenue, Tel. Bell 911**
Sheet Metal Work and Roofing of Every Description — All work called for and delivered



**Lindsey**—*Cont*
**256 Westfield crosses**
**272 Ashfield crosses**
**288 Plainfield crosses**
**316 Parker crosses**

**LOCUST**
fr 729 County to 104 Shawmut av wd 3
*12 Kirk John T
14 Penney B Frank
*22 Braun Leon P
*26 Dodge George J
*27 Finnell Stephen L Mrs
*30 Lawrence Dennis W
*30 O'Brion John
33 Daley Charles F
*33 Tripp Joseph G
**33 Summer crosses**
*39 Moorehouse George A
*39 Merrow Charles E
40 Thompson Wm
*42 Bellenoit Camille D
*43 Matthews Wm A
*43 Donnelly Mary
47 Collins Michael J
47 West Eugene M
*50 Davis Lottie L Mrs
50 Wilson George F
51 McCarthy Martin
51 O'Donnell Wm F
**51 Chestnut crosses**
*52 Tilden John F
*52 Whelen Helena A Mrs
53 Peterson Lawrence
53 Siravo Vincenzo
*56 Glennon Michael J
*56 Sullivan Mary E Mrs
*57 Joerres Charles
*58 Acheson James T
*58 Price John
*61 Best Chester A W
**65 Cottage crosses**
*69 Walsh Thomas H
*69 Holt James W
*71 Garlington James jr
*74 Jones Ernest
74 Glennon John E
**74 Homer ends**
*75 Johnson Horace C
75 Green George E
*78 Roebuck Joseph
79 Holmes Frank C
*79 Keen Bertha E Mrs
83 Gifford Emma J Mrs
83 White Robert
87 Devaney Ellen Mrs
87 Hammond Charles L
**91 Cedar crosses**
*96 Brightman Edward T gro
97 Pollock J Harry
97 Pollock Mary E Mrs
97 Sullivan Daniel P
104 Murphy Margaret C
104 Pollock Carl
*108 Miller Louis E
*108 McQuade Patrick
*109 Drew Clifford C
109 Gonneville Adrian
*109 Sherman Patience
*117 Buckley Ellen M Mrs
*118 Tripp Ralph B
*118 Clark Walter
120 Maciel Antone da Souza
120 Macomber Jennie H Mrs
*121 Booth Wm H
**121 Richmond crosses**
*123 Marley John F
*123 Morse Chester E
*124 French John A
124 French Fred E
135 Davis Herbert E
135 Sherman Frank H
137 Smith Samuel
*139 Dupuis Wilfred H
**139 Shawmut av crosses**

**LOFTUS**
fr 410 Shawmut av east wd 2

**LOGAN**
fr 85 N Front to 1928 Purchase wd 2
**7 Hampton ct begins**
**11 Fulton ct begins**
13 Vasakowski Joseph
15 Groblicki John
15 Peltier Napoleon
**15 Howe begins**
**27 Acushnet av crosses**
30 Lopes Frank
30 Medeiros Charles
**35 Bowditch begins**
**0 N Y N H & H**
45 Allard Sylvia
45 Hebert Adelard
**51 Purchase crosses**

**LOMBARD**
fr south of 181 Thompson to north of 201 Rockland wds 5–6
**12 Owen Alfred**
**12 Owen Bert**
**21 Borges Julio J**
**21 Costa Alfred Joseph**
**21 Silveira Henry P**
**24 Lopes Manuel R**
**24 Bento Julio**
**24 Lopes John R**
**25 Simmons Julia Mrs**
**25 Simmons Albert**
**25 Barrows Joseph A**
**25 Santos Antone F**
**25 Sylvia Manuel E**
**37 Thompson crosses**
45 Avila Manuel F
*47 Pricketson Henry N
50 Souza Manuel
50 Teixeira Mary Mrs
54 Andrade John F
54 Rezendes Margaret Mrs
59 Soares Manuel
59 Funcia Manuel
59 Tarvares Alfred
*70 Sowle Albert W
**71 Spooner begins**
76 Francis Manuel
76 Marshall Antone
76 Nelson Carl
80 Medeiros Joseph C
**87 Rockland crosses**
96 Spicer Fred
96 Senna Anthony H
96 Falcon Daniel G
100 Sylvia Manuel F
100 Weinstein Samuel M
*101 Westgate Clarence E wood
104 Brown Mary J Mrs
104 Foster Emily S
104 Marks Manuel J
108 Brown Annie Mrs
108 Morris Sidney
108 Souza Mary Mrs

**LONGWOOD**
fr Commonwealth n Kempton to Brownell av wd 4

**LOWELL**
fr 441 Tarkiln Hill rd to north of Holyoke wd 1
**85 Tarkiln Hill rd crosses**
109 Belanger John B
145 Chaloner Samuel
149 Trahon Nathalie
**151 Brockton crosses**
204 Le Blanc Ernest
**225 Lynn crosses**
252 Flugal Christopher
277 Birdsall John W
278 Seifert John
293 Beck Edwin
**293 Holyoke crosses**
311 Waring Joseph
000 Leclair James
000 Robert Arthur

**LUCAS**
fr 471 Brock av to 328 W French av wd 6
10 Cross Samuel B
10 Hickok Alvin J
10 Kilshaw George
11 Lilly Arthur
*11 Feldon Wm
13 Tetreault Henri
17 Hornby Reuben
22 Carroll Aurile Mrs
22 Garant Mary L Mrs
26 Blackmore David C
26 Riley John H
27 Camacho Antone P
35 Dutra Manuel R
37 Fajto Louis
37 Gardner Frederick W
43 Myer Adolph
43 Coderre Antonia Mrs
45 Barker Henry
45 Johnson Aida
45 Johnson Augusta Mrs
*52 Coop Levi
*54 Graham Raven B
*60 Graham John
60 Graham Wm W

**LUKE**
fr 329 Rockdale av to Dartmouth line wd 6
34 Roderick Frank
56 Pereira Manuel M
68 Medeiros Frank
73 Silva Jose A
73 Vieira Antone
75 Duarte John
75 Ferreira Manuel
79 Amaral Antone C
94 Lawrence Manuel
94 Boteilho Mary Mrs

**LUND'S CORNER**
junct Acushnet av and Tarkiln Hill rd wd 1

**LYNN**
fr east of Lowell to Springfield wd 1

**ALDEGE CHAUSSE** FUNERAL DIRECTOR AND EMBALMER
Private Ambulance Service
Tel: Bell 1400
Auto 2163

Ford THE UNIVERSAL CAR
Motor Sales Company
Authorized Distributors
SALES AND SERVICE—PURCHASE AND PEARL STREETS
BELL PHONE 5550



**MACOMBER**

fr 397 Liberty to 1070 Rockdale av wd 2

**MADISON**

fr 209 S Water to 109 Orchard wd 5
*5 Morris Wm J
9 Almeida Manuel
**10 First crosses**
11 Fields Olive
13 Lomba Madeline
14 Sylvia Joseph
**16 S Second crosses**
18 Sylvia Frank
20 Araujo Joseph R
20 Arcencas Leas A
21 Rioux Alphonsine Mrs ldgh
22 Leighton Antone
24 Demette Frank
24 Santos Julius
25 Gabriel Joaquim
**25 Acushnet av crosses**
*29 Brightman L Morton
*31 Gifford Edith B Mrs
31 Smith Sarah L
*33 Ainsworth Alfred jr
**33 Purchase crosses**
36 Murphy Joseph A
36 Victoria Frank
*37 Lannigan Leonard D
*37 Jacobs Ellsworth C
*37 Lannigan Catherine A
*38 Levine Benjamin
**40 Pleasant crosses**
**70 S Sixth crosses**
75 Knowlton Sylvia B
*75 Terry Alice F Mrs
**85 Seventh crosses**
**88 County crosses**
*95 Howland Elizabeth K
*96 West Wm R
*97 Cook Sarah P Mrs
*98 Anthony Celia L Mrs
**100 Orchard crosses**

**MAIDEN LANE**

fr 341 First west wd 5
2 Raphael Martin
2½ Barros Antony
3 Cunha Maria O Mrs
3 Dias Earnest
3 Pimental Frank
3 Machado Manuel
3 Boteilho Emilio
4 Dias Peter
5 Perry Antone
5 Perry Michael
6 Pilders Wm
6 Hoffman Judah

**MAIN**

See Tarkiln Hill rd wd 1

**MAITLAND**

r 327 Cedar to 124 Shawmut av wd 3
*11 Danisch John S
16 Peters Wm J
16 Peters Eliza Mrs
*17 Ennis Susan B Mrs
17 Graves Henry
*20 Wright Amos F
2 Parsons Charles F
21 Douglass George L
26 Craw John F
26 Young Henry D
27 Hartman Frank G
30 Scott Charles W
30 Tighe Francis
31 Thomas Halbertian L
31 Colbeth Harmon S
32 Begley John J
32 O'Donnell Annie V
*34 Pendar Edward F
**38 Richmond crosses**
39 March C Joseph
*45 Cook D Herbert contr
*49 Davis Charles L jr
49 Barkley John
49 Longden James
*51 Evans Harry R
51 Hammond Ellis D
*51 Padelford Fred
54 Cotnoir Joseph L
*54 Dean Charles H
54 Cornell Walter G
*55 Gray Herbert W
*55 Reed Mary L
56 Murphy Francis A
56 Theberge Omer
*56 Edgar Patrick J
**67 Shawmut av crosses**

**MALDEN**

fr 387 Highland to 482 Shawmut av wd 2

**MANILA**

fr 4132 Acushnet av to Bismark wd 1

**MANOMET**

fr Acushnet river at Manomet Mills to 104 Riverside av wd 1

**MAPLE**

fr 88 Orchard to 624 Rockdale av wd 5
*9 Wilcox Thomas B jr
**10 Irving ends**
*15 Dorman Allison R
**16 Cottage crosses**
*23 Rhodes George H
*27 Bailey Joseph W
*31 Tucker Arthur L
*32 Grinnell Jennie Mrs
*33 Mason Albert G
*36 Eddy George M
36 Holden Elizabeth E Mrs
*44 Thompson James O jr
**46 Ash crosses**
*48 Hall Walter B
51 Hon Mary Mrs
*52 Snow Henry K
*57 Buckley Thomas W
58 Dyer Clara C Mrs
*58 Swasey Charles A G
**58 Hawthorn ter ends**
*61 Russell John E
*65 Pierce Frederick J
*69 Swain Agnes Mrs
*71 Risley J Norman
77 MacGuire Thomas jr
*81 Allison Blake
**86 Chancery crosses**
*87 Chase Nancy Mrs
*95 Shepard David W
*99 Hawes Mary
*103 Brooks Andrew J
111 Howland Weston
117 Lumiansky Harry
**117 Park begins**
*117 Best Christopher A
*123 Bradwell Helen Mrs
**141 Atlantic ends**
*151 Tasker Joshua B
*155 Gustafson Annie C Mrs
*155 Habicht Frank E
*165 Hunt Josiah
**165 Ocean begins**
*171 Weihl Jacob
*175 Fritzell James B
*181 Gardner George O
*189 Hervey Homer W
**191 Tremont crosses**
*205 Simmons Abbie L Mrs
*206 Purrington Ralph
*209 Smith J Herbert
*212 Lancaster John M
*214 Coy John S
**217 James begins**
*220 Wood Addie J
*226 Earley Edward C
235 Brownell Frederic
*240 Cronin Joseph A
**251 Rotch crosses**
*257 Barstow Herbert F
*257 Macy Louis W
*258 Vieira Mary Mrs
*260 Macy Wm C
*265 McDevitt Frederick H
*271 Tripp Everett C
*277 Sampson C Arthur
*283 Howland Lillian Mrs
*286 Blossom Charles
**287 Brownell crosses**
*288 Clark Willard O
*289 Dignam James
*290 Wahlgren Herman
*292 Chase Albert M
*293 Arruda Manuel O
**300 Rounds crosses**
*303 Cook Raymond H
*306 Adams James A
**325 Palmer crosses**
*330 Butler Charles H
*334 Cunniff Thomas A
**356 Reed crosses**
*362 Souza Frank S

**MAPLE VIEW TERRACE**

fr 15 Tremont west wd 5
*11 Fuller Frank D
*12 Gardner Charles T
*15 Huggins Leon M
*16 Gardner Oliver H
*16 Howland Laura T
*19 Searle Edmond D
*20 Watson Elizabeth
*24 Anthony Emma Mrs
*25 Harrington C Pratt
*28 Steele Fred W
33 Bartlett Robert A

**MAPLEWOOD**

fr 2686 Acushnet av to Fairmount av wd 1
0 Hindley Josiah

**MARCOTTE**

fr Tarkiln Hill rd nr Mt Pleasant wd 1
0 Marcotte Joseph
2 Marcotte Olive Mrs

NEW BEDFORD ROOFING CO.
GRAVEL, SLATE AND PREPARED ROOFINGS
167 Hillman St. Tel: Bell 2159
ASPHALT SHINGLES
CEMENTS
MASTIC WORK

WENTWORTH CLOTHING CO.
MEN'S CLOTHING AND FURNISHINGS
211 UNION STREET. Tels. Bell 999, Automatic 1125.



### MARGIN

fr 1116 Brock av to 182 Cove wd 6
1 Almeida Domingos
2 Perry Joseph
2 Perry Joseph jr
2 Rogers Wm
7 Barros Manuel S
10 Souza Richard
11 Almeida John
11 Torres Francisco P
12 Arnott Wm E
15 Araujo Luciana
15 Oliveira Manuel
15 Spinola Janelli Mrs
16 Ramsbottom Susanna Mrs
17 Pina Frank
17 Pina Isador
17 Sylvia Louis
20 Lebeau Delphis
20 Moyer Arthur
21 Moniz John
21 Spinola Manuel
21 Borges Mary Mrs
24 Lachance Henrietta Mrs
24 Lebeau Charles
27 Baron John S
27 Wilkinson James
28 Denault David
28 Hendricks Charles
28 Kerns Mary Mrs
31 Veira Manuel

### MARINE AVENUE

fr 1 E French av to 680 W French av wd 6
**0 Brock av begins**

### MARION AVENUE

fr 2577 Acushnet av west wd 1
0 Moniz Manuel
**31 Adelaide begins**
1049 Gomes Manuel

### MARKET

fr 575 Pleasant to 20 N Sixth wd 4
*10 Holmes Coal Co
*12 Union for Good Works
*18 Moon Motor Sales
*18 Patterson Smith & Co fuel oil eng
*20 Alden George N office
*20 Bradstreets mercantile agc
*20 Driscoll Daniel F real est.
*20 Hawes William C stock br
*20 Knowles Edward O cot yns
*20 Knowles John W pres
*20 Mutual Benefit Life Ins. Co of Newark N J
*20 N B & Agawam Fin Co
*20 Otis Elevator Co
*20 Carey Quarry & Construction Co
*20 Perry Eben S & Son real estate
20 Peterson George A ins
*20 Pope Harry L ins
*20 Sanford & Kelley brokers
*24 Cornish & Craig insurance

### MARLBOROUGH

fr 3367 Acushnet av to west of Alford wd 1

### MARVIN

fr 27 Howard to 1066 Acushnet av wd 2
3 Bernard John
4 Amero Simon
4 Longanis Efthim
4 Parent Joseph A
7 Grundy Joseph
7 Wilik Wladyslaw
8 Rubin Joseph
8 Tomlison Edwin
8 Finkelstein Malkie Mrs
8 Cohen Nathan
12 Gosselin Julia Mrs
12 Mastera Frank
12 Poirier Albert
13 Ratcliffe John
13 Duxbury Elizabeth Mrs
15 Besse Joshua
15 Duckworth Sidney
16 Baczek Joseph
16 Kogut Frank
16 Such Michael
17 Lee Frances
17 Wroe Wm E
20 Sckwenker Wm H
20 Taylor James
20r Vacant
21 Newton John L
24 Laplante Joseph
24 Lemaire Anthony
25 Schofield Arnold

### MARY

fr 49 Park av to north of Daniel wd 1

### MARYLAND

fr east of Pine Grove to west of 893 Ashley boul wd 1
0 Colangelo Louis
0 Decotis Antonio

### MATTHEW

fr 377 Dartmouth to Dartmouth line wd 6
15 Alves Antone
15 Alves Joseph
15 Harwood Samuel
*15 Solane Viola Mrs
19 Crompton Alice Mrs
19 Livesey James
23 Correira Manuel
23 Joseph Manuel
23 Moniz Joseph
25 Ashton Charles
25 Ashton John
27 Cardoze Jose P
27 Macedo Manuel
27 Ventura Francisco
**31 Primrose ends**
45 Hodson George
45 Hodson Leon
45 Jackson Henry
**63 Field crosses**
79 Costa Emily Mrs
79 Mello Julius
**84 Stephen ends**
**106 Stackhouse ends**
124 Bardsley Howard
**132 Bank begins**
**167 Rockdale av crosses**
183 Arruda Manuel
183 Arruda Octave
187 Ribeiro John
**219 Ridge begins**
**243 Dartmouth line crosses**

### MAXFIELD

fr 311 N Water across County to 876 Rockdale av wd 3
**22 N Second ends**
22 Harding Edgar 1
28 Therrien Lucian
28 Fortes Jacques
37 Coury Joseph
37 Daher Thomas
39 Peters Joseph
39 Alves Joseph S
**39 Acushnet av crosses**
43 Thomas George
45 Barr Benjamin W
49 Sylvia Joseph E
*50 Chassey Lezinne C
*54 Chapman Hugh B
55 Robbins Jennie Mrs
55 Tripp Nancy T Mrs
**55 Purchase crosses**
68 Chapman Thomas W
71 Marquand James
*72 Doucette Wm
74 Barry Mary
*75 Russell Joseph A
75 Yates Harry
*76 Beetle Charles D
78 Gibert George
80 Baumann John M
81 Jones Charles L
**81 Pleasant crosses**
93 Mary B White School 405
94 Gifford Alfred M
94 Woods Mary A Mrs
94 Woods Patrick J
96 Maker Charlotte A Mrs
*96 Willis Mary C Mrs
*97 Burke Thomas
97 Taber Louisa M Mrs
101 Hillman Francis W
105 Linton J R & Sons pntrs
**106 Foster ends**
107 Linton John E
111 Altman Julius
115 Guerin Wilfred
115 Metcalf Frank
*118 Benns Abraham
118 McMurray Charles E
119 Kirk Wm A
119 Thilo Frederick E
*123 Tripp Rebecca B Mrs
123 Rush Ulrike Mrs
*124 Smith Elias G jr
*124 Tourtellot Pierce D
**124 State crosses**
*127 Steward Leon H gro
129 Bisaillon Joseph
135 Meyers Louis W
*138 Martin John D
*139 Dillingham Elizabeth J
*139 Ames Howard M
**141 Walden crosses**
*147 Jones Thomas H
*148 Ellis Elizabeth Mrs
148 Hood Warren H
148 Parker Charles W
153 Wilbur Bertram H

Modern Electric Shop
HOUSE WIRING
FIXTURES, APPLIANCES
Telephone Connection
William J. McGowan, Prop.
12 Newton Street, New Bedford, Mass.

**Standard** Plumbing & Heating Co.
1068 Purchase Street



**Maxfield**—*Cont*
153 Lemos John A
*154 Ginsburg Max
*154 Scott Emma Mrs
*161 Keith Lucy K Mrs
*161 Wilbor Alfred P
**161 Thomas crosses**
*163 Leach Wm W
*163 Cole Annie R
*164 Stepler Mrs
164 Gehres Winifred V
*174 Brightman Edward T
**174 County crosses**
*185 Neild Frank O
*186 Barry Richard
*189 Howland George
*190 Gleixner George G
*190 MacLane Herny H
*194 Donaghy Joseph
194 Hazard Lizzie R
199 Lewis Dexter W
*199 Perry Lydia K Mrs
**199 Summer crosses**
*202 Covil Anella W
202 Draper Josiah F
215 Brawley Edward L
*215 Sullivan Elizabeth A Mrs
**223 Chestnut crosses**
*223 Adams Stephen F
223 Eames Hetty W Mrs
*233 Tripp Herbert C
233 Williston Maria
236 Chase Viola E Mrs
*236 Forsyth Alexander
236 Nickerson Jeanette Mrs
*237 Winsper Wm J
240 Taylor George F
242 Sherman Edward
*242 Tolman Ellsworth B
243 Dodge Arthur B
243 Fredette Pierre V
**243 Cottage crosses**
*254 Gammons Edwin A
254 Temple Wm H
257 Burroughs Susan A
257 Fisher Richard A
**257 Spruce crosses**
276 Vacant
**286 Cedar crosses**
293 Helme James A
293 Munroe Robert C
*297 Barash Jacob
299 Davis Herbert
300 Connors Margaret Mrs
300 Russell Addison F
301 Fanning James A jr
303 Fleming & Jackson variety
304 Caruso Michael
304 Cash Charles R
304 Hero Minnie Mrs
**305 Ash crosses**
*305 Miggins George H
309 Sherman Leonard E
*319 Spooner Charles A
**326 Emerson crosses**
341 Maguire John F
343 Gomes Joseph
**354 Chancery crosses**
*365 Tripp Alton M
369 Pallatroni Eugene E
394 Hathaway George B
*373 Brightman Roswell L
476½ Baptista Candida Mrs
378 Mitchell Janes A Mrs
**379 Park crosses**
382 Reynolds Joseph A
*383 Tripp John W gro
*386 Webber J Wm
*389 Connor Charles C
*390 Kelley Arthur M
390 Russell Wm R
*400 Chase Isaac N
*404 Francis Clement G
410 Bragg Ermon P
*412 Tripp Wm H
*413 Pedro Antone
**435 Liberty crosses**
440 Hillman Wm
456 Williams Moses H
456r Joseph Ira S
**459 Flagg begins**
462 Alves Joao
466 Gomes Benjamin A
476 Marcelino Matilda Mrs
**481 Carney begins**
484 Perry Henry
488 Joseph Harry W
498 Barboza Lawrence
498 Pinto Joseph
498r Senna John
**503 Lindsey crosses**
504 Almeda Valentine
504 Gasper Michael
516 Gomes James
520 Britto Joseph
**542 Florence ends**
**577 Hunter crosses**
597 Jackson T Williams
603 Marston Mary Mrs
**608 Beach crosses**
622 Beauparlant Jean B
624 St John Wm F
**629 Summit crosses**
640 Avila Antone C
641 Peroni Angelo
**652 Rockdale av crosses**

**MAXWELL**
fr 4307 Acushnet av to Morton av wd 1
36 Collier Mary A Mrs

**MAY**
fr Bernard east and west wd 1

**MAYWOOD**
fr 289 Irvington to 110 Park av wd 1
37 Morin Louis
41 Morin Alfred
**88 Carlisle crosses**
132 Mandeville Arcade
132 Mandeville Elizabeth Mrs
156 Girard Pierre
**169 Brooklawn av crosses**
**224 Wood crosses**
**262 Park av crosses**

**McDONALD COURT**
fr 16 Beetle wd 2

**McGURK**
fr 100 Cove to 930 Brock av wd 6
1 Miranda John
5 Hushon Thomas
5 Riel Yvonne
5 Vieira Joseph
7 Winter John
6 Blackburn Ernest
6 Singer Ernest
6 Telesmanich John
6 Bergeron Donat
6 Heights Agnes V Mrs
6 Atkinson Thomas
7 Winters John
8 Brissette Arthur
8 Emerson David
8 Lajeunesse Michael
8½ Duckworth & Williams gro
**9 Welcome ends**
10 Benick Antone
10 Leduc Odila Mrs
10 Loshink Frank
10 Moran Katherine
10 Szowalsky Stanislaw
12 Gercic Marian
12 Suichnicki Felix
12 Devlin John W
13 Dean George
13 Cocking Robert
14 Bowman Wm S
14 Cliff Wm
14 Boucher Joseph
14 Levasseur Anthony
15 Costello Wm
16 Slater Thomas
16 Slater Eli
16 Trimble Henry
18 Reeves Levi
18 Reeves Albert
18 Reeves Napoleon
18 Tonge John T
20 Lajeunesse Edouard
20 Bernier John
20 Cardin Eddie
20 Norton Joseph
**20 Social crosses**
22 Samoisette John
22 Levy Asher H
24 Savaria Alex
25 O'Neill Daniel
25 McManus Philip
27 Ratcliffe Joseph W
27 Flood Margaret Mrs
28 Adams Alfred A
28 Raymond George D
28 O'Rourke John
28 Sicard Philip
29 Knowles Nathan
29 Gray Mary A Mrs
30 Pelletier Louis
30 Metcalf James
30 Perry Henrietta Mrs
31 Dumec John B
31 Mellor James
32 Pelletier Alphonse
32 Bellevance Joseph
32 Masse Leo
32 Whittaker Albert
33 Carolan Patrick
33 Hutchinson Clarence A
34 Bastin Mary Mrs
34 Hettinger Annie
34 Holden Sarah Mrs
34 Holland John
34 Potvin Merede J
35 Crocker Evan S
35 Wilde Wright
36 Bernard Steven
36 Bouchard Leo
36 Parsons Harry
36 Pelletier Raymond
36 Szabargo Karfemerz
37 Hobson Fred
37 Smith Sarah Mrs

**WEEKS BROS.**
PIANO AND FURNITURE MOVING LOCAL AND LONG DISTANCE TRUCKING
HARD AND SOFT WOOD
335 Kempton Street Tel. Bell 6223 NEW BEDFORD, MASS.

The Good **Maxwell** Sturtevant's Garage



**McGurk**—*Cont*
38 Knapton Charles A
38 Rodericks Paul
40 Livesey Francis
**44 Brock av crosses**

**McMURRAY TERRACE**
fr 875 County west wd 2
8 Mendes Toby E
8 Rossi Louis
8 Spedossi Joseph
9 Cutting John W
9 Adamson Joseph
9 Littleson Sarah Mrs
11 Almond John H
11 Ward John
11 Ratcliffe Ralph
12 Foley Charles A
*12 Sloane Ann Mrs
12 Sloane Michael E
12 Cunningham Mary Mrs
16 Barlow Samuel
16 Hill Henry M
16 Marsh Herbert
16 Quill Charles A
18 Corcoran Thomas F

**MEADOW**
fr 4355 Acushnet av to Morton av wd 1

**MECHANICS LANE**
fr 835 Purchase to 32 Eighth wd 4
6 Susini Octave barber
*19 Keehle Charles taxi
*19 Painchaud J Rodolphe taxi
*19 Reliable Auto Washing and Taxi Co
*21 Goss Robert A taxi
**23 Pleasant crosses**
**43 N Sixth crosses**
47 Roy Alphonse
*49 Osborne Edith P Mrs
*55 Furniture Hospital The
*59 Chace Ida B Mrs
60 Durfee Emma W
*62 DeCosta John R
63 Crapo Squire
64 Palmer Ephraim C rea est
64 Palmer Henry F
74 Spooner Walter B
66 Caton Manuel B
*67 Thomas Joseph C
68 Conture Lena
*69 Hoyt James H
*69 Kenworthy Clara Mrs
*71 Mahon George W
**77 Eighth crosses**

**MENTON**
Pine Grove cemetery to west of 1027 Ashley boul wd 1
0 LaSalle Joseph
0 Marshall Charles

**MERRILL**
fr 47 Belleville rd to 82 Bates wd 1
11 Andrada Manuel D
11 Andrews Manuel
11 Cauto Manuel
12 Marchand Delisca
20 Sarsfield David W
22 Belanger Emile
24 Richard Amelia Mrs
26 Gallant Alfred J

**MERRIMAC**
fr N Y N H & H to 716 Acushnet av and fr east of 1610 Purchase to 560 Cottage wd 3
**13 Acushnet av crosses**
28 Beuegnelli John
28 Maliope Stephen
30 Bignelli John
30 Regis George
30 Malione Stephen
41 Barabe Leodore
41 Dubois Sinai
41 St Marie Ernest
41r Herbert Benjamin
41r Synott Wm
42 Fredette Samuel D
44 Marleau Louis A
44 Tremblay Jules P
**45 Purchase crosses**
53 Bourque John J
*53 Normandin Alphonse phys
55 Boucher Andre
55 Boucher Basile
56 Truedelle Romeo
*57 Lavard Febronie lodgh
59 Johnson Arthur
60 Jensen Margaret P Mrs
60 Magaletta Bladosso
61 Holmes Emily A Mrs
61 Sullivan Cornelis J
*65 Jennings James P
65 Whalen Edward
**65 Pleasant crosses**
67 O'Malley Patrick H
68 Hadcroft Robert
69 Furtak John F
69 Magnant Isaie
71 Maxim Bessie Mrs
71 Barry Richard J
71 Louis Thomas W
77 Doyle Elizabeth Mrs
**77 Merrimac av begins**
77 Desmarais Lodina Mrs
77r Hanlon Katharine F
78 Corey Minerva Mrs
78 Handy Mary A J
80 Budlong Pauline Mrs
*80 Malone George
81 Lagasse Idalia
84 Brown Wm H
84 Boswell Annie Mrs
89 Merrimac St School 404
90 Almond Wm J
90 Bamford James H
90 Partington Josie W Mrs
**91 State crosses**
93 Poyerd Albert
98 Costello Edmond J
98 Herzog Frank J
102 Loiseau Wm
102 Lapierre Wm A
105 Rosenblum Celia
106 Reardon Patrick H
106 Sullivan Cornelius
*107 Gersteen Hyman
110 McNally Johnson
*110 Burns Margaret
111 Evers Catherine Mrs
111 Clark John
121 North Baptist Church
*131 Harrington Misses
*131 Tabele Wm H
*135 Whitney Alfred E
135 Butts Carrie A Mrs
*138 Gray Edward B
*139 Noonan Mary J Mrs
*141 Knecht Edward
*142 Mann Fred L
*142 Moncrieff Wm T
*143 Desmond Wm F
*144 McDonnell James
*147 Daley J Thomas
*147 Pierce Clifton D
*150 Keenan Wm P
*150 Warren Minnie E Mrs
*151 Yates Thomas
*154 Jones Guy W S
*156 Otis Edward F
*160 Nolan Samuel
**161 Summer crosses**
*167 Halprin Albert
*167 Murphy Frank T
*168 McPeak Thomas
168 Leary Michael
*168 Stewart Nathaniel B
*169 Quinn John
*169 Hannigan Thomas J
170 Gerstein Hyman
*171 Mechaber Simon
*172 Peters Mary A
**181 Chestnut crosses**
*190 Deneen Daniel
*190 Frawley Wm J
*196 Sullivan Granite & Constr Co office
**198 Cottage crosses**

**MERRIMAC AVENUE**
fr 77 Merrimac north wd 3
3 Lalima Joseph A

**METCALF**
fr 245 Tarkiln Hill rd to Pontiac wd 1
186 Blaszezak Michael
186 Kulik Peter

**METROPOLITAN**
fr Commonwealth av n Kempton to Brownell av wd 4

**MIDDLE**
fr 172 Front at Bridge sq to 298 Ash and fr 157 Emerson to 215 Park and fr Newton to 32 Rounds wd
*38 Coffin Bros paper boxes
**40 Corsons wharf begins**
*44 Giles-Tobey Co Inc machs
*50 Egenberger & Coggeshall cotton waste
**53 N Water crosses**
56 Lopes John
56 Donnelly Mary Mrs
56 Meaney Pearl Mrs
*58 Richard John B bldg contr
*62 Corson Everett H garage
74 Haydock Joseph J
*76 Vinining Press prntrs
*78 Denby Motor Co autos
*80 Wright & Childs mlnrs
82 Childs Myra M Mrs
82 Gammons Stephen B
82 Wright Ida B Mrs
82 Cranston Mary Mrs
**83 N Second crosses**
93 Fernandes Joseph
93 Francis Joseph
94 Cox James W
94 Taber Frederick E

**FIRMAN J. LECOMTE** VIM and NASH TRUCKS
LAFAYETTE and NASH PLEASURE CARS
Telephones: Bell 4531--Auto 2187 115 Ashley Boulevard, New Bedford

**Lumber** Est. THOS. W. CROACHER
Sash Doors, Blinds and all kinds
Builders' Supplies
Corner Water and Leonard Streets Tel. connection New Bedford, Mass.



**Middle**—*Cont*
*95 Eagle Supply Co restr supplies
96 Soares Rose Mrs
*97 Moore L Catherine Mrs
*97 Moore's Colonial Inn
98 Collier Mary A Mrs
98 Lassille Clara Mrs
98 Brownell Frank T shooting gallery
101 Dvorak Bros garage
102 Tripp Francis A jr
102 Ferry Antone
**102 Acushnet av crosses**
*108 Hazard Cotton Co
110 Almada John F
110 Soares Joseph
*112 McAfee Robert W vulcanz
114 Milbury George E
113-15 Sturtevants' Garage
*116 Mason Henry W & Co ctn
120 La Terza Henry barber
122 Young Moses H
122 Santos Manuel
122 Jette Alfred J
**129 Purchase crosses**
*133 Gosselin Joseph I taxi ser
*135 Morse Farm Agency
*135 New Bedford Mfg Co aprons and dresses
135 Zilah Richard N apron mfr
137 Dassos Menos lunch
*147 Pure Oil Corp
*149 Barry John W
150 Whalley Edmund J
*151 Hunt Zelmira L Mrs
152 MacLeod Elizabeth
152 Upjohn Maria T Mrs
**152 Pleasant crosses**
**169 Foster begins**
*173 Kirby Amy A
**174 N Sixth ends**
180 Wing John jr
181 Barrett Elizabeth A
184 Howland Edith M
184 Murphy Dennis J
*185 Sullivan James F phys
*187 Ousey Edward E
187 Seaver Gladys E
*188 Hotel Garage
188 Baker Harry L
192 Gibson Eleanor E S Mrs
193 Dennis Edith
*193 Rouke Edward T
193 Simmons Lemuel E
195r Simmons Lemuel E auto trimmer
*197 Clarinden The apts
*197 Cooke Walter boiler rpr
*197 Gosselin Auguste P
*198 Hathaway Charles R
201 Pierce Almira F
202 Wilcox Emily K Mrs
*207 Bennett Susan C Mrs
*207 Potter Alberto L
*209 New Bedford Tire & Rubber Co
*209 Audette Audena Mrs
*209 New Bedford Tire & Rubber Co
212 Healey Nannie M
212 Bosworth Joseph W
213 Bardwell Geo
213 Gulecas James C
216 Clark Anna S Mrs
216 Chase Wm H
*217 Dean A Herbert
218 Wilcox Mary E
*221 Remington Emma A
**221 County crosses**
*233 Vincent Clara S
*233 Bannister Wilson E
*237 Abrams Frederick J J
*238 Fowler Wm
238 Robinson Wm H
*240 Gifford Thomas J
*240 Tripp Edwin F
*241 Weeks Arthur R
*247 Carroll Charles E
247 Wilson Rhoda A Mrs
**247 Summer crosses**
257 Vacant
259 Cush Gertrude E Mrs drsmkr
259 Holden Carl A
259 Holden Charles
261 Westgate Charles E
261 Goff Charles F
264 Jackson James H variety
265 Francis Joseph
265 Solomon James T
266 Collins Leland
268 Jackson Abigail Mrs
268 Jones Amanda L Mrs
268 White Isabelle L Mrs
269 Green Albert P
269 Green Rosa Mrs
269 McDonald Mable Mrs
269 Washington Oliver B
269r White John E
270 Gruvel Moses
270 Lewis Albert B A
272 Craig Henry F
272 Lovensey Paul J
*275r Fiske Fred S garage
276 Henderson Minnie F Mrs
276 Mendes Mary Mrs
277 Gainville Hattie Mrs
277 Reis Antone
**277 Harper ct begins**
284 Bucklin Frederick C jr
284 Bucklin Mary A Mrs
*285 Gray Edward B
290 Wehosky Everett A
291 Douglass Charles P
291 Gifford Charles A
291 Douglass Charles P
*291 Jenney Clara
**292 Cottage crosses**
300 Harrod Joseph R
302 Winfield George H
303 Armstrong Sarah Mrs
303 Nickle John
303 Wiggins Matilda Mrs
305 Jones Mary
305 King Emma J Mrs
305 Lord Aaron A
305 Jones Mary E Mrs
**305 Sullivan begins**
308 Goff Dennis A
310 Vacant
*312 Merkman John A
315 Whitfield Robert L
316 Seals Harrison J
317 Pollard Lydia A Mrs
*317 Williams Joseph H
318 Community Hall
319 Guinn Alfred G
325 Ames Richard M
325 Lima Atanasio M
*326 Post Caroline F Mrs
326 Reed Horace H
326 Moore Daniel L
*329 Atwood Wm T sheet metal contr
*329 Weeden Wm H contr
**329 Cedar crosses**
329a Atwood Wm T tinsmith
334 Gonslaves Emma Mrs
335 Sprott George M
337 Hurrie Wm
*340 Timber Aaron
*341 Kavanaugh Felix
341 Tema Bertha Mrs
342 Tolentino Frank
343 Barnes Henry F
343 Dakins Sarah A Mrs
343 Johnson Flora Mrs
343 Lawrence James F
344 Drayton Charles H
345 Heath Anna V
*348 Walbank Patrick E
**349 Ash crosses**
370 Haskins Clarence P
**371 Emerson crosses**
374 Mayhew Abner
374 Rose Wm F
375 Ollivierra Cardinal
*378 Herstoff Abraham
380 Westgate Frances A Mrs
380 Perry Stephen
**381 Chancery crosses**
396 Ellis Catherine Mrs
396 Rainford Mary A Mrs
*404 Douglas Ada C
408 Frates Harry M
410 Butler George H
412 Woodward Wm B
**413 Park crosses**
**437 Pierce crosses**
**454 Newton crosses**
**472 Liberty crosses**
**485 Tremont crosses**
*497 Williams Benjamin F jr
*499 Allen Mary Mrs
**508 James crosses**
**523 Lindsey crosses**
*546 Church Stephen T
*548 Ramsden George A
**556 Jenney crosses**
*556 Maynard Edward D
*570 Christopher Charles W pntr
574 Modesto Antone
574 Picanso Manuel J
**580 Florence crosses**
*588 Haskell Edward B
*591 Kendrick Belmont W
**598 Rounds crosses**

**MILES**
fr Dewey n Ashley boul south wd 1

**MILFORD**
fr 245 Irvington to 72 Park av wd 1
**1 Irvington**
15 Taletowicz Adam
34 Bellamy John C
38 Nowicki Kazimir
43 Coderre Archie
45 Provencher Denise
47 Vacant
69 Bazek Michael
73 Eastwood Albert
84 Me Gaff John J

Frigidaire
Lighting Plants
Milking Machines
Water Systems
Electrical Appliances
Fixtures
CRANDON BROTHERS
Electrical Contractors DELCO Light Dealers
Phone 5619 Res. Tel's 1557-3 and North Rochester 19-23
816 Kempton Street New Bedford, Mass.

**AUTO ELECTRIC SERVICE, INC.**
Factory Service for
Bosch Magnetos, Westinghouse, Gray & Davis, Connecticut, Auto Lite, Atwater Kent Systems
**25 High Street** Bell Phone 2567



**Milford**—*Cont*
**86 Carlisle crosses**
**164 Brooklawn av crosses**
**216 Wood crosses**
**254 Park av crosses**

**MILL**

fr 151 N Second across to 951 Kempton wds 4 3
**6 N Second crosses**
*15 Barabe Charles
15 Excelsior House The
**16 Acushnet av crosses**
18 Herrity Bridget A Mrs
*18 Brightman Arthur
19 McGlennon Isabel
19 Sylvia Thomax A
20 Forrester Annie E Mrs
20 Ashley Rose L Mrs
22 Oxford The ldgh
22 Saller Christine K
25 Chenette Mary Mrs
**31 Purchase crosses**
*35 Dowden Lydia E Mrs
*38 Macomber Abba A Mrs
*38 Forbes James R
*39 Parlin Ralph B osteopath
40 Sowle Frank W
*40 Brainin Max J tailor
43 Allen Rupert S
*43 Callery Luke J
*44 Mosher Annie A Mrs
**44 Pleasant crosses**
*48 McCauley Thomas F
*48 Underwood A Clifton
49 Waldron Fred C
50 Lopes John
50 Pearson Charles A
51 Medeiros Antonio Mrs
*51 Morris Fannie Mrs
52 Kingsley Letitia A Mrs
52 Shaer Phillip H
*56 Whiting C Ellis
**57 Foster crosses**
*63 Jenkins Elmir A
63 Reeves Franklin T
*64 Wheaton Walter F
*64 Barnes Avis E Mrs
66 Belyea Frank L
*66 Curry Matthew
66 Ladas Anthony
*67 Martin Manuel D
*67 McGowan Arthur
*69 Morse Albert S jr
*69 Lamarine Anna Mrs
*70 Macomber George P
*70 Reynolds Jeanette L Mrs
*72 Dowd Francis J
*74 Delahunty Caroline Mrs
74 Landre Emma S
75 Lee Sarah E Mrs
*75 Weston Stephen J
**75 Hill crosses**
76 Aspin James
*76 Day Thomas E
78 Kelly Nannie J Mrs
78 Kelly Nannie Mrs
78 Phelan Mary A Mrs
78 Galligan Catherine A
*79 Coombs Charles S
*79 Hammond Emma L Mrs
80 Hazzard Alton L pntr
80 Tucker Edith
81 Smith Lydia A Mrs
*82 Fontaine Edward O
83 Ritchie Wm
*84 Mann Wm W
*85 Fisher Merton C
86 Corish Ellen Mrs
*86 Foran John J
*87 Stuart Josephine B
*87 Booth James H
*90 McFadden Robert C
*91 Tripp Frank S
**91 County crosses**
*112 Cox Charles H
*114 Greene Thomas E
*115 Cook Edward H
*117 Burke Joseph A
*118 Ellis Charles E
*119 O'Neill Thomas F
*120 Hathaway Andrew E
*120 Weeks Luella F
**120 Summer crosses**
*124 Bates Lot B jr
*126 Kennedy Albert
*126 Finnell Carrie B Mrs
*128 Carney Clara H
130 Stone Herbert H
130 Porier Augustus H
*132 Townsend Minerva J Mrs
132 Vicars Lucy
**133 Chestnut crosses**
*140 Robertson Charles E
*140 Russell Edna Mrs
*143 King Hiram R
143 Wright Sarah Mrs
*144 Caswell Hannah D Mrs
*144 Rockefeller James B
147 Heath John M
150 Nicoolaer Anthony
151 Ross John W
152 Gross Tobias
*156 Henwood Wm A
156 Brown Wm J
**156 Cottage crosses**
158 Bessey Alice Mrs
158 Showsky Charles
*159 Macomber Geo E ice cream
160 Harris Anna Mrs
*160 Shiels James J
*161 Lowney Patrick H
*166 Bassett Alvah H
*167 Corea Arthur G phys
167 Jacobs Etta
*167 Kenyon Harry A
167 Oliver Joseph
*168 Caswell Charles A
*169 Cook Richard H
171 Pollock Frederick O
172 Bradley Henry W
175 Corcoran Charles S
*175 Winegar Maude C Mrs
*176 Pollitt James I
177 Pinna Gentile variety
178 Miller Emma M Mrs
179 Pinna Gentil
*179 Netto John M
180 Monroe Helen Mrs
**180 Cedar crosses**
181 Campbell Joseph
181 Costa Lillian Mrs
183 Bowman C Richard
186 Capra Attilio
186 Scaperi Gaetano
187 Frawley George S
**189 Ash crosses**
195 McCormac Sarah Mrs
197 Ellis Wm B
222 Toussaint Joseph A truck body buildr
**222 Emerson crosses**
*223 Olson Nils L pntr
224 Meagher John J
*226 Gifford John M
*227 Wilcox Adley
228 Mosher Alice M
**228 Chancery crosses**
*240 Peirce Stephen D autos
*241 Pieraccini Raphael
243 Hathaway W Emery
247 Sheehan Patrick
247 Ferry James E
**248 Cook ends**
*253 Lowther George H
**253 Park crosses**
264 Tema Godetz
264 Ray John
265 Sisson Franklin K
267 Tripp Edgar C
267 Tripp Lydia A Mrs
269 Frasier Frank
270 Gonsalves Antone
270 Wainer Agnes Mrs
273 Balboni Ernest H
274 Sanford Lucy C Mrs
*275 Kartstein Alexander
277 McWilliam John K
*278 Wilson Edward T
*280 Eddy Clara Mrs
*286 Chace J Harold
*286 McCarthy Catherine
*286 Kendrick Robert E
293 First Evangelical Church
**295 Newton crosses**
305 Smith Sydney G
*305 McGrath John J
*305 Allen Philip O
*307 Baccelli Ferndiando
307 Boulay Alphonse
*307 Robinson Walter
*308 Allen Philip O garage
**313 Liberty crosses**
333 Johnson Walter
333 Totlen Harry A
335 Burke Mary Mrs
335 Sheehan Jeremiah
*339 Haworth Fred
339 Hubbard John
*341 Parker Francis A
*343 Ellery Everett M
343 Marshall Earl
*345 Woolley George D
**251 James crosses**
*353 Sampson Charles A
*353 Kirschbaum Wm G
*354 Wagner Samuel G
356 Jowett Mary Mrs
358 Griffin Perley K
*364 Trayes Arthur H elect
*366 McClung Robert J
368 Cash George H
*369 Lawton Henry C
370 Ladd Howard
371 Stanley Tobias A
**371 Lindsey crosses**
**391 Jenney crosses**
*398 Greene George D ice
404 Meehan James
*408 Ackerman Halsey V D
**412 Florence crosses**
*427 Tripp Peleg A
431 Gardner Merril B
*431 Goldberg Ellis

**C. E. Beckman Co.** **AWNINGS**
**15-35 Commercial Street** **Tel. Bell 5010** **Hammocks** **Tents**

AUTOMATIC TELEPHONE CO. OF NEW BEDFORD
43 WILLIAM STREET
AUTOMATIC TELEPHONE BUILDING

E. H. ROLLINS & SONS : Founded 1876 : Investment Bonds
200 Devonshire Street, Boston Room 3 Cornell Bldg., New Bedford Telephone Bell 5954



Mill—*Cont*
*435 Johnson John A jr
435 Morse Leonard H jr
436 Angelm Wm
*436 Reed Frank W
*437 Horton Eliphalet
439 Tripp Frank
**445 Hunter crosses**
455 McAfee Wm M
456 Drennan George
456 Gillette Rose
458 Brown D Webster
459 Atchison Chas M phys
461 Holt Wm
*463 Wood Davis S
*464 Tripp Allison O
*467 Jennings Arthur H
**476 Beach crosses**
477 Sylvia Joseph P
484 Henderson Adam C
485 Thompson Charles G
485 Dorr Wm A
493 Ganson Joseph
493 Mills B James
**493 Summit crosses**
**519 Rockdale av crosses**
522 Thomas R Rodman Sch 354
565 Clark Walter M autos

**MILL ROAD**
fr 13 Tarkiln Hill rd to 2320 Acushnet av wd 1
*9 Baylies Charles S
13 Morse George F
19 Sylvia Charles
19 Chapman Charles R
39 Wilbur James A
51 St Don Emil
51 Smith Burton
51 Herbert Kate
51 Noyes Rosana Mrs
54 Acushnet Saw Mill Co
55 Griffin John J
71 Kinyon Joseph A
77 Tripp Charles A
77 Ashley James M
79 Hamel Henry
79 Magnant Misael
89 Reynolds Charles D
95 Tremblay Romuald
122 Hamel Henry

**MILLER**
fr 905 Mt Pleasant west wd 1

**MILTON**
fr 893 Rockdale av to west of 117 Jenny Lind wd 3
2 Walsh John R
32 Spencer Louis B

**MINA**
fr Ricketson n Brock av to Aquidneck wd 6

**MITCHELL**
fr 175 Coggeshall to 156 Sawyer wd 2
3 Correia Joaquim
3 Lopes Valerio
3 Rogers Frank
3 Coelho Frank
5 Ago Bessin
5 Braga Antonio B
5 Enos Jose
5 Pacheco Joseph
9 Xavier Manuel gro
13 Oliveira Julia S
*13 Xavier Manuel
17 Cabral Manuel
17 Cordeira Jose
17 Roderiques John
17 Santos Jose
17 Viera Charles
17 Gracia Joseph M
17 Oliveira Alfred
21 Freitas Antonio
21 Freitas Gilbert
21 Camara Manuel J
21 Rebello Benjamin
23 Cabral Manuel
23 Medeiros Joseph
23 Roma Antone J
25 Lopes John
25 Moniz Manuel
25 Perreira Jose
27 Gonsalves Basilio
27 Fernandes Frank
27 Green Mitchell
27 Fernandes Jose
31 Ventura Germano
31 Joaquim Antone
35 Monteiro August
35 Santos Valentino
39 Monteiro Porfirio
39 Tavares Jose B
39 Costa Manuel
39 Rezendes Manuel
41 Costa Joseph
41 Koffman Louis
41 Pires Roderiques
41 Silvia John
45 Ferreira John
45 Kut Amelia Mrs
49 Duarte Manuel
49 Gonsalves Bernardino
49 Chaves Pedro B
49 Reis Manuel
49 Fernandes Abel
55 Costiano John
55 Lemos Vital
55 Pacheco Ventura
55 Perreira Antone N
55 Praeda Augustino
55 Souza Antone
55 Santos Frank
55 Praeda Anthony

**MONMOUTH**
fr 2554 Acushnet av east wd 1

**MONROE**
fr 421 Myrtle to 400 Mt Pleasant wd 1

**MONTEREY**
fr 3343 Acushnet av to west of Alford wd 1

**MONTIGNY**
fr 21 Lang northwest wd 1

**MONTROSE**
fr 2601 Acushnet av west wd 1
0 Gagne Omer

**MORELAND TERRACE**
fr 59 Ash to 160 Page wd 5
*11 Langshaw W Seymour
15 Delano Arthur D
*23 Hussey Charles M
*25 Allen Idee Mrs

**MORGAN**
fr 465 County to 260 Ash and fr 137 Chancery to 174 Park and fr 43 Liberty to west of Rounds wd 4
*13 Vaughan Annie B Mrs
21 Almy Norman L
*25 Friends Academy
*37 Fuller Frederick S
*41 Humphrey James L jr
*45 Forbes Florence E mus tchr
*45 Hume Catharine Mrs
*45 Matthews Margaret
*45 Potter Elizabeth A
*46 Fisher Charles C
*48 Swift Bert
*49 Jones Susan G W Mrs
*52 Bloomingdale Harry
*53 Riley Peter J
*55 Brown Florence C Mrs
*56 Sanders Henry V
*57 Wheeler Emma H phy
*57 Swain Delphina Mrs
*61 Wilson Caroline H Mrs
**61 Cottage crosses**
*63 Wing Charles F jr
*70 Eldridge Moses
*71 Paul John W
*74 Black Jacob jr
*74 Collins Charles S
*77 Ellis Walter H
77 Williams Richard B
*78 Pierce Edward L
78 Donnelly John J
*79 Geller Samuel
*79 McEwen George
*80 Smith Jennie
80 Harlow Bertha H Mrs
*80 West Misses
*82 Palmer Frederick H
*82 Davis Chester E
*82 Ross George T
*83 Andrews Matilda Mrs
83 Bentley Edwin R
83 Wilson Lilian Mrs
85 Burns Bertha C Mrs
*85 Oliver John W
*86 Nooning Hannah H Mrs
**90 Cedar crosses**
*96 Spooner Edwin E
*96 Lee John A
97 Ouimet Henry
*100 Carr Elizabeth P Mrs
*100 Lackie Charles A trucking
*101 Diamond Catherine F Mrs
*101 Gifford Pardon B
*103 Moore Martha A Mrs
*103 Tirrell Wallace B
*104 Salvati Gioacchino
**104 Ash crosses**
**143 Chancery crosses**
*149 Budd Stanley W
*153 Kilbride John J
*154 King Burgess T
*155 Sylvia Antone F
*156 King Walter L
**163 Park crosses**
**213 Liberty crosses**
**224 Tremont crosses**
**000 James crosses**

PELEG H. SHERMAN 505 COUNTY ST.
FUNERAL DIRECTOR AND EMBALMER
OFFICE PHONES Bell 690-W Auto, 1305
RESIDENCE PHONES Bell 690-R. Auto, 1306

Squire S. Davis Co. DISTRIBUTORS OF Franklin MOTOR CARS
Tel. Bell 874 416 Acushnet Avenue



**Morgan**—*Cont*
**000 Lindsey crosses**
**279 Jenney crosses**
**295 Florence crosses**
**315 Rounds crosses**
*343 French Roy M
344 Vent John

**MORGAN LANE**
fr 343 S Water to 180 S Second wd 5
8 Fortes Antone
8 Gomes Joseph
10 Silva Michael
11 Britto Antone
21 Resevitz Harry
21 Ramos Antone

**MORGAN TERRACE**
fr 60 S Sixth wd 5
*1 Chase Frank B
*2 Cook Louis D
*3 Ayer George A
*4 Clark Frederick L phys
*5 Hayes Grenville H

**MORRIS**
fr Elliott to north of Douglass wd 1

**MORTON AVENUE**
fr Sassaquin av south to Braley rd wd 1

**MORTON COURT**
fr 117 Cove to 1026 S Water wd 6
8 Florek Albert
8 Lafferty Owen
8 Gaspec Vallancy
9 Higginbottom Harold
10r Pilkington George H
12 Pauzia Joseph
14 Delage Alfred
15 Bernor Alfred
15 Wilde Ralph T
15 Munroe John
16 Grochinal Lawrence
16 Zapant Frank
16 Skacrylik Jacob
16 Wawnjine Grockmal
18 Vacant
20 Trotter Michael
21 Honnepper Arey
21 Wewize Joseph
21 Wojtunik Viola Mrs
21 Zayar John
24 Gida John W
25 Mozuzish Sam
25 Rustick, Frank
25 St Pierre Jas
31 Bassett, Arthur
31 Lussier John B
31 Such Michael T
32 New Bedford Bottling Co
35 Arruda Antone
35 Medeiros Joseph
35 Collinge Fred
35 Rocha Chas
39 Cabral Antone
39 Pacheco John
*39 Perry Marion S
39 Pacheca John F
39 Pacheco Joseph
39 Silva Frances Mrs
42 Robinson Joseph H
42 Souza Manuel
44 Moffet Thomas
48 Dion Edward
52 Buckley Ellen Mrs
52 Carney Alfred
55 Rusick Stanley
55 Gadomski Frank
55 Bamieski Joseph

**MOSHER**
fr 101 County to 152 Crapo wd 6
13 Pimental Damiao
13 Sylvia Joseph P jr
15 Beck George W
15 Bates Albert
15 Cadieux Henry
*16 Hutchings David wood
*20 Watkins Benjamin F private garage
21 Bouthillette Mastai
21 Landreville Elzear
21 Menard Joseph P
21 Rankin Charles
24 Nunes Joseph
24 White Sylvester
24 Williams Hugh
25 Belanger Celestin
25 Landreville Arthur
25 Lang Charles
25 St Germain Wm
28 Dunse Emma Mrs
29 Ronan James V
29 May Thomas
29 Hayhurst Wm
29 Langlois Eugene
32 Sylvia John A
35 Brown Hubert C
*36 Waldron John J
39 Ferriera Antone
39 Martino Manuel F
39 Rebello John
40 Cosmo Augustino
40 Silvia Frank
40 Medeiros Joseph P
41 Clark Wm
44 Burgo Henry
44 Gomes Manuel
44 Nichols Frank
45 Marvel James
46 Almeida Joseph
46 Pimental Charles
49 Joseph Frank
49 Frates Peter
52 Souza Antone
52 Tavares Joseph
53 Mella Edward
53 Mella Thomas
53 Hayes Daniel
53 Perron Rall
56 Lewis Norman
56 Parker Thomas
56 Parker Thomas jr
59 Borges Manuel
59 Costa Virginio
59 Souza Joseph
60 Cabral Capitolina Mrs
60 Cordeira Manuel
60 Fernandes John
60 Sylvia John
64 Dudek Michael
64 Dubiel Joseph
64 Zawalski Joseph
65 Frank Michael C
65 Medeiros Ernest
65 Rego Manuel
69 Coupe Edward
70 Teixeira Mary Mrs
70 Bowden Wm
70 Angelo Matthew
71 Costa Mary Mrs
73 Correia Jesse
73 Ferreira Antone
73 Mello Joseph A
74 Medeiros Manuel
74 Perry Isabelle
74 Medeiros Joseph
75 Angelo Seraphin
75 De Sange Serphine
75 Jesus Antonia
78 Roderick Domingos
78 McQuade Joseph
78 Pacheco Capitolina
80 Correira Joseph
80 Martin Ernest
81 Azevedo Manuel
81 Medeiros Jessie
81 Quintin Hermidas
81 Lopes Joaquin
81 Quinn James
81 Sylvia Margaret Mrs
84 Medeiros Wm
85 Bernardo Manuel
85 Cabral Mary
86 Lewis Antone
86 Roderiques Lawrence
86 Geronima Mary
87 Cardoza John E
87 Strachocki John
87 Dubois Henry
88 Peter Manuel
88 Manuel George
88 Perry John F
89 Eugenio Manuel T
89 Leighton Mary Mrs
89 Quinn Martin
102 Mello Mary Mrs
102 Coelho Manuel S
102 Sylvia Manuel
103 Couto Joseph C
103 Eluziania Manuel
103 Veira Antone P
104 Mello Antone
104 Perreira Antonio
104 Costa Antone
104 Perry John
104 Souza Antone P

**MOTT**
fr 597 E French av to 748 Brock av wd 6
58 Boucher Edward
58 Plaza Wladyslaw
58 Lopes Manuel
58 Eugenio Andrewici
58 Smetana Walter
74 Kolasz Wolentio
74 Zivaszko Vincent
78 Gula Stanley
78 Spagoni John
78 Wisniewzki Stanislaw
78 Wooley George
78 Sowa Algzy
82 Cavis John
82 Murty Sarah
82 Zajac Stanislaw
82 Delage Oscar
86 Fournier Leo
86 Conroy John

JAMES A. GROURKE Bell Tel. 6538
Accountant :: :: ::
Income Tax Specialist
Auditor :: :: :: ::
Room 202 Olympia Building, New Bedford, Mass.

AKIN-DENISON CO. 231 Union St., 129 Cove St. 1218 Acushnet Ave. Walnut, cor. Water
Paints - Oils - Varnishes - Brushes

WORDELL & McGUIRE CO.
CLOTHING AND FURNISHINGS FOR DAD AND HIS LAD
778 PURCHASE STREET At The Sign of the Street Clock.

Mr. & Mrs. Frank E. Francis Undertakers and Registered Embalmers
MOTOR AND HORSE DRAWN SERVICE DAY AND NIGHT CALLS ANSWERED
100 BONNEY Tels. Bell 5424 and Bell 2996M.



**Mott**—*Cont*

86 Nicholson Thomas
86 Thomasik Peter
86 Ezyk Sebastian
**95 Cleveland crosses**
97 Flannery Hugh K
100 Curtis Myron
100 Meunier Wm E
101 Mills Adamson E
103 Ainsworth Alfred
103 Royer David
109 Houghton Henry
109 Houghton Richard
110 Karona Frank
112 Deroches Eliza Mrs
112 Hushon Lillian Mrs
*113 Finch Ernest
113 Carroll Henry
113 Maiden James T
114 Towers Thomas
114 Gagnon Emile
114 Roy Louis C
117 Souza Maria Mrs
*117 Duyon Telesphore
117 Sequeira John
118 Monty Ovilla
118 Gallant Wm
118 Trojak Martin
119 Sypek Stanislaws
*119 Barnes Herbert
119 Sowa Albert
119 Sypek Stanislaus
122 Barrows Robert
122 Bolduc Georganna
123 Eccles Elizabeth Mrs
123 Fielding Harry
123 Cowell Thomas
123 Nightingale John
123 Downey Ellen Mrs
123 Keelan Mary Mrs
126 Heath Margaret Mrs
126 Littler Henry
126 O'Brien James T
128 Connor Joseph
128 Brightman Emerson
128 Pare Antonio
130 Dawson Eliza Mrs
130 Giles Walter
130 Malcolm Harry
**137 Brock av crosses**

**MT PLEASANT**

fr 25 Durfee opp Cottage to Plainville rd junc Tarkiln Hill rd wds 2 1
**50 Durfee crosses**
*51 Bryant Seth E
*51 Rooney Luke
55 Andrews Sadie M Mrs
55 Barney John
59 Manning Richard H
*60 Folsom Irod J B
63 Lomas Wm J
63 Straw Frank E
65 Lomas Wm
*65 Reddy Michael J jr
*65 Sowle Everett
66 Robinson Daniel
**66 Weld ends**
69 Rogers Rodney L
**69 Mt Pleasant lane begins**
*72 Laplante Alphonse
73 Gravel Mabel
*73 Sowle Fred
76 Smith Geroge W
77 Singleton Joseph
*78 Dion Jean B
*81 Lamoureaux Gaspard
*83 Begin Wilfred
*86 Gerin Henry
*89 Auger Asa
*93 Harwood James
*95 Tripp Eliphalet A
*96 Aubertin Joseph F
*96 Lariviere Evariste G
*97 Brunelle Oliver A
*99 Poisson Joseph
*100 Bates Chester M
*100 Fenton Clement B
*101 Snell Wm G
102 Therien Anna E
106 Geddes George C
*108 Atchison Wm B
*112 Rider Harry A
112 Sequeira Antonio L
*112 Stern Wm
**112 Clark ends**
*126 Chausse Joseph
*128 Dion Victor B
*129 Lord Wm O Dr
**135 Mt Vernon begins**
**136 Pennlman ends**
*141 Mendelson Abram
*141 Mendelson Hyman
*142 Quintin Hermenegilde N
144 King Herbert R
148 Crompton Mary J Mrs
148 Crompton Morris H
*151 Kane Eugene F
151 Whitehead Edward
*152 Jubinville Charles
*153 Duggan John J
**153 Peak begins**
154 Potvin Albert
*156 Cohen Kopel
**156 Cedar Grove ends**
*158 Benoit Stanislaus T
*159 Peak John W
160 Francis Walter H
*163 Mereness Harry
*164 Denomme Henry C
*174 France Carrie A Mrs
**174 Peckham ends**
*190 Bessette Zephir
*192 Laurans Joseph
192 Tremblay Edward
*194 Sharek Charles
*196 Balthazar J Arthur
**196 Coggeshall ends**
198 Martel Albina
*200 Shapiro Isaac
*202 Bourdon Wm
204 Comber Thomas
206 Martin Walter C
*208 Martin Margaret Mrs
*212 Carrier Alfred B
*214 Hardy Joseph R
*220 Bellenoit Victor F
222 Bouvier Arthur L
224 Perreault Paul E
**225 Adams crosses**
*225 Goularte Manuel
226 Joy James R
*228 Braudy Samuel
*230 Portnoy Israel
*233 Levy Edward
234 Callahan Edward W
*235 Speeter David
236 Pierce Frank
236 Ritchie Mark
237 Snell Anna Mrs
239 Levasseur Joseph
246 Taft Thomas J
*248 Epstein Abram U
*248 Weir Charles F
254 La Roche Catherine Mrs
**254 Sawyer ends**
254 Coffin Wm B
*260 Gurl Mary E
260 Weldon James B
*272 Walmsley John R
*274 Stokoe Charles W L
**278 Garfield ends**
279 Jenkins Nellie M Mrs
284 Goldfob Louis gro
290 Bellenoit Adrian
290 Bourgeois Donat
*292 Davies Samuel
**300 Buchanan ends**
305 Pothier Joseph A monumetnal works
*318 Malonson Mary Mrs florist
**318 Fillmore ends**
**336 Polk ends**
**358 Taylor ends**
**368 Van Buren ends**
*379 Huntley Philip S
385 Sacred Heart Cemetery
**388 Jackson ends**
395 Peckham West Cemetery
**420 Jefferson ends**
424 Costa Antone C
**432 Nauset crosses**
*459 Continental Wood Screw Co
**463 Hathaway rd begins**
**466 N Y N H & H**
**470 Nashville begins**
**0 Barrett begins**
**0 Newcomb begins**
480 Champagne J Henry
531 Phillips James W
531 Taber Roselma Mrs
552 Mills George F
**564 Nash rd ends**
578 Brazil Manuel F
586 Ferreira Manuel
586 Romeo Manuel
595 Pare Honore
640 Damazo Frank S
640 Sylvia Joseph S
644 Amaral Mary Mrs
644 Paulino Joseph S
735 Davis James
**795 Downey begins**
**813 Haskell begins**
823 Melias Stanley
**839 Cox begins**
**861 Hammond begins**
**883 England begins**
**896 Kings Highway begins**
**905 Miller begins**
**927 Jones begins**
**947 Whitelock begins**
**963 Garcia begins**
**985 Bonin begins**
**1005 Poirier begins**
1015 Goodwin Alexander
**1025 Blower begins**
**1047 Rayno begins**
**1079 Breault crosses**
**1099 Fernandes crosses**
**1121 Lang begins**
**1140 Tarkiln Hill rd ends**
**1154 Wormwell's Corner**

"Exide" BATTERY SERVICE
Giant Storage Battery Co. 498 County St., New Bedford
Telephone 4180

PAINT and HARDWARE

Bell Phone 4233.
NORRIS
738 PLEASANT ST.
Opp. New Hotel.



**MT PLEASANT LANE**
fr 69 Mt Pleasant to 18 Vine wd 2
3 Nichols Clifton
*5 Barrow Wm
6 Thomas Wm F
*9 Thorpe Fred J
12 Donnelly Mary Mr
12 Rimmer Thomas A

**MT VERNON**
fr 135 Mt Pleasant to 72 Oakland wd 2
34 Barry Jeremiah
**34 Vine ends**
35 Foster Clifford E
42 Cobb Wm L
*44 Moore Stephen R
55 Hirst Edmund
*56 Briggs Samuel
58 Robinson Albert E
*58 Robinson Beatrice Mrs
**59 Highland crosses**
*61 Spencer Hartley
*62 Sprague George L
*67 Tiffany Herbert H
71 Arnold Wm C
**71 Richmond crosses**
*72 Smith Daniel
*73 Roderique Manuel
*78 Crosby Charles E
80 Turner James W
*83 Lunden Gustaf L
*84 Nolin Joseph jr
87 Russell Edward T
*88 Sullivan Dennis
**89 Bullock crosses**
91 Berry Annie Mrs
91 Sullivan Julia E
*92 Porter James F
*94 Stewart Catherine H var
*98 Jukes Wilfred
*99 Nelson Alma D Mrs
*101 Irwin James
*102 Kroeber Wm B
**103 De Wolfe crosses**
111 Riley Albert F
124 Poole Charles G
*127 Clifford A Walter
*127 Lennox Robert
131 Sylvia Ernest M
*131 Victorino Manuel
*131 Sylvia & Victorino bakers
137 Drown Edwin F
**153 Shawmut av crosses**
*167 Mitchell's Dairy
**174 Caroline ends**
**194 Turner crosses**
**230 Oakland crosses**

**MOYNAN**
fr Brooklawn pk to 408 Wood wd 1
00 Rothwell Abraham jr
11 Papillon Hormidas
27 Kosiba Andrew
29 Kut Manyan A
39 Grasselier John

**MULBERRY**
fr 114 Fruit to 95 Larch wd 6
1 De Cunha John
2 Gracia Manuel
2 Moniz Christiana M Mrs
8 Dunn James
8 Barboza Joseph
8 Silva Mary J Mrs
**19 Rivet crosses**
**39 Larch crosses**

**MYRTLE**
fr 95 Linden to 50 Nauset wd 2
**4 E Durfee begins**
*18 Bertman Morris
*18 Clark Wm
18 Heptonstall Frederick
18 Tetlow Arthur
18 Holderness Joseph
*18 Barber Robert
24 Fortier Henry A
24 Crowther Fred
24 Thomson Edward W
*25 Merchant Ambroise F
*28 Downey John J
28 Regan Richard
*29 Boucher Frank
*29 Hargraves James E
29 Hargraves Margaret J Mrs
32 Armstrong John J
32 Fonteneau Wilfred
35 Noble Jane E
35 Rawson Mary Mrs
36 McGinn Alice Mrs
36 Cormier Blanche L Mrs
36 Houghton James
38 McCulloch George H
38 Anderson Margery Mrs
39 Calnan Daniel
45 Butler Herbert F
46 Crook Richard
46 Severs Herbert
**46 Weld crosses**
51 Butterworth Wm
*55 Whitham Sarah A Mrs var
56 Charpentier Henry
58 Dubuque Melina Mrs
58 Rocheleau George
58 Sansoucy Elphege E
*61 Smalley James
62 Downey John J
62 O'Brien Sarah
62 Wildman David
*65 Kelly Patrick
66 Eagen James E
66 Swallow Joshua
*69 Bailey Wm T
69 Weaver Mary Mrs
70 Coughlin Timothy
70 Manning Timothy
73 Harrison James
73 Hodson Clarence E
74 Enos Frank S
74 Enos Mary D
74 Bigelow Alfred P
76 Drotos Louis
76 Lennon John J
*81 Mahon John
82 Charbonneau John B
82 Harrington Jeremiah M
82 McCoy Martin
85 Wilson James
86 Booker Wm N
86 Taber Mary E Mrs
86 Taber George A
*87 Hahn Hannah Mrs
87 Harrington Leo C
**95 Clark crosses**
*111 Home Washing Co wet wash laundry
**113 Penniman crosses**
*114 Knowles Loom Reed Work
114 Hervey F L & Co belting
**116 Peckham crosses**
119 Harpin Arthur
119 Rogers Joseph
*119 Perreault Delia
123 Hopwood John
123 Wordell, James E
123 McMullen Margaret
127 Cardoza Joseph E
127 Vlahos Nicholas
127 West Clinton P
128 Smith John P jr
128 Loftus James F
128 Nolan Henry H
132 Allen Edward B
*132 Jennings Perry J
132 King Henry F
132 Wilson James C
**136 Cedar Grove crosses**
138 Lipman Samuel
138 Pomfret Thomas
138 Schwartz Louis
*145 Moreau Delphis gro
148 Barber James R
148 Charast Alfred J
149 Morley Wm
*149 Sanford Edward U
152 Hesford Henry jr
152 Miller Hyman
*152 Miller Irving
*153 Robinson Wm H
*156 Ashton Walter
156 Crossland Thomas
156 Hayman Walter E
156 Robertson John
157 Swallow Robert
157 Sylvia Manuel S
*159 Bradshaw Frank M
159 Dawe Wm C
*159 de Ravignon Adeline G Mrs
168 Dallas Charlotte Mrs
168 Lepage Joseph
168 McKenna John J
168 Smith Clarinda A Mrs
*172 Crowell Charles
*172 Norton John
*174 Russell Wm
184 Hindle Wm
184 Parkinson James
184 Green Richard
188 Ruffley John
188 Cropper Samuel jr
*188 Wilde Isabella Mrs variety
*188 Wilde James E
**188 Coggeshall crosses**
201 Soforenco Herbert L
201 Soforenco Jacob
*203 Murphy John E
*216 Frenette John B gro
218 Bragdon John
*218 Charpentier Armand
**218 Adams crosses**
220 Frenette Rose A mlnr
221 Brousseau Napoleon
221 Crowther Alfred
221 Kershaw Walter
222 Crapo Willard H
222 Roy Peter
*223 Mercer Herman

NEW BEDFORD BOTTLING CO.
NEW BEDFORD, MASS.
Manufacturers and Bottlers of
MINERAL SODA WATERS
Bell 696 — Telephone — Auto. 5597

Brown & Poole
ARCHITECTS AND APPRAISERS
Chapman Bldg. 688 PLEASANT ST. Tel. Bell 3415.

JOHN E. W. HANDFORD 53 RICHMOND STREET, NEW BEDFORD, MASS.
Dealer in Coke, Coal, Wood and Charcoal
All Orders Promptly Attended to
Both Phones Bernice Coal a Specialty

SPOONER
836 PURCHASE STREET
MUSIC DEALER
PIANOS AND PLAYERS
PHONOGRAPHS AND RECORDS



**Myrtle**—*Cont*

223 Dewhurst Moses
224 Frenette John B
226 Rendt Frank
227 Ardis Richard
227 Bissonnette Louis Z
227 Dubois Emelia Mrs
228 Carrick John T
231 Jennings Mary Mrs
231 Smith John H
231 Thompson Alice Mrs
232 Houghton James
*233 Parkins Wm G
235 Coyne Anna, M Mrs
**244 Sawyer crosses**
**269 Garfield begins**
**299 Buchanan begins**
**315 Fillmore begins**
**337 Polk begins**
**357 Taylor begins**
**387 Van Buren begins**
**401 Jackson begins**
**421 Monroe begins**
**443 Jefferson begins**
**450 Nauset crosses**

NASH ROAD

fr 173 Riverside av across to 546 Mt Pleasant wd 1
**22 Belleville av crosses**
27 Cardoza Frank
27 Quintal Manuel
27 Jardin Antone
**27 Desautels crosses**
31 Ferreira John
31 Souza Joseph
41 Bejo Vesel
41 Souza Charlotte Mrs
41 Nunes Antone
45 Medeiros Henry F
45 Rebello Joseph
**47 Hope crosses**
59 Correira Joseph
59 Oliveira Annie
59 Pimental Antone
61 Carvalho Joaquim
61 Fernandes Justin
61 Souza Constantia Mrs
63 Gonsalves Antone
63 Gonsalves Manuel
63 Monez Frank P
65 Kochera Andrew
65 Belawa Andrew
65 Fall Andrew
66 Silva Frank
66 Pavinski Severn
66 Souza John
67 Szynol John
67 Kszywoblocki Henry
67 Pietraszek Peter
68 Lemaire Rouville J
68 Lemaire Seraphin
68 Soares John F
71 Lawrence Manuel
71 Silva Frank
71 Perry Victor
72 Furtado Manuel T
72 Pacheco Manuel J
72 Rego Antone F
75 Barboza Manuel
75 Teixeira John P
78 Rezendes Antone
78 Teixeira Antone
79 Kamienski Joseph
79 Bramwell Benjamin jr
79 Mello Rose Mrs
86 Furtado Manuel
86 Ponte Manuel
86 Simas Julio
90 Dias Rose Mrs
90 Pacheco Manuel
90 Sywik Ignacy
94 Comey Ernest
94 Doyle John F
94 Ousley Arthur
95 Star Laundry
96 Boteilho Christian J shoe rpr
98 Paula Antonio barber
99 Viveras Joseph baker
**100 Diman crosses**
102 Camara Manuel
102 Vieira Louis
105 McDonald Francis variety
108 Teixeira & Sylvia gro
109 Arruda Maria
109 Pimental Jacintho C
109 Machado Rosalira
109 Dias Joseph
109 Cote Adelard
109 Servos Abilio
110 Costa Cassiano
110 Teixeira Antone R
113 Guilbeault Damasse
113 Decuyper Pierre
113 Ostiguy Eugene
114 Fernandes Manuel
114 Kosiba Albert
114 Polanczak John
114 Yablanski John
115 Desrosiers Joseph
115 Raposa Manuel
118 Correia Louis
118 Bizelewicz Justyn
118 Czarneki Anthony
118 Czarneki Luvik
119 Virissimo Joseph
119 Wywiosrki Stephanie
121 Iastrzekski Wozoisch
122 Moran James
122 Latour Philip H
122 Robidoux Ludger
125 Pietrzykowski Adam
125 Torres Manuel
125 Torres Frank
126 Pacheco Joseph
126 Paulo Manuel B
126 Britto Antone P
126 Souza Frank
128 Ferreira Julio
128 Freitas Rudolpho
128 Ginsburg Louis
131 Larunda Manuel S
134 Medeiros Manuel
134 Amaral Antone B
134 Viveiros Joseph
135 Page Charles
135 Salvail Romulus
136 Lavigne Athanase
136 Allain Abraham
136 Baptista Antone
**144 N Front crosses**
150 Lemire Wm
150 Anderson James
150 Bousquet Joseph
154 Barlow John J
154 Bergeron Arthur J L
**154 Branchaud ct ends**
158 Collis Anthony
158 Holland James
158 Stasium Joseph
161 Mellor James
161 Duckworth Lawrence
161 O'Malley John
162 Bizelewicz Justyn
162 Carman Artemise Mrs
162 Phaneuf Wilfred
162 Rourke Edward
*162 Hughes James M
*166 Phaneuf Clara
166 Ross Alma Mrs
*166½ Federal Auto Service Station
**176 Acushnet av crosses**
*177 Lafferty Harry J dentist
*185 Barthelemy Eugene E
187 Patnaude J Arthur
190 Costa Mary Mrs
190 Demers Frank
190 Moss Wm O
190 Plouffe Homer jr
190 Adams Peter
*194 Fredette Eli
194 Dessaint Alma
197 Doyle James H
197 Blanchette Henry R
*197 Sieczkowski S J
198 Lapointe Philias
198 Mandeville Peter
198 Secour Joseph A
200 Wadsworth James
201 Demers Lavina Mrs
201 St Aubin Treffle
201 Nolin Leo F
204 Barnaby Joseph
204 Boulais Antone
204 Langlois Emery
205 Lecuyer Hector L
207 Charbonneau Armand
207 La Plante Albert
208 Castonguay Alphonse
208 Caron Joseph
*208 Murphy Daniel F
209 Benoit Achille
211 Bourque Pauline Mrs
211 Gagne Belonie
211 Robideaux Albert
212 Filieault Wm
*212 Leger Jude
212 Turgeon Alfred
*213 Audette Arthur A
*213 Brochu Joseph E
218 Audette Joseph H
*218 Poulette Louis storage btrs
223 Nadeau Thomas
223 Nagle Edward J
*225 Ashworth Harry
**230 Ashley boul crosses**
*241 Valentine John garage
242 La Croix Wilfred
242 Lemerise Wm
245 Barnes Joseph
246 Bennedetti Pasquale
246 Martel Eugene
246 Nicholson Wm
247 Laurendeau Hilaire
248 Maria Anna
248 Mittall George
248 Furtado Abraham
249 Counsell John H
249 Mello Jaquina Mrs
253 Lafleur Clara

J. J. DUGGAN ROOFING CO., 90 Beetle St.
Slate, Gravel, Asbestos and Asphalt Roofing
Bell Phone, 5188 Repairs of all Kinds Our Motto: Satisfaction

Steiger Dudgeon Co., Inc. New Bedford, Mass. Telephone 82
New Bedford's Quality Store



**Nash Road**—*Cont*
255 Arseneault Joseph
257 Bock Fred
259 Bauer John
259 Borden Elmer E
261 Sayles Joseph A
*262 Santos Mary F Mrs
262 Condes Jose F
*262 Walk Harold
263 Fell Wm
*265 Hall Wm C
265 McGee Romeo A
266 Ferreira Augusto
266 Marogo Manuel V
*266 Rodgers Joseph
267 Garvey Austin
*269 St Aubin Frank H
270 Baras Nicholas
270 Salvail Omer
271 Marchessault John B
272 Asseline Omer
272 Rainville Myeh
*274 Dion Magloire
*276 Jones Thomas H
276 Stansfield Richard
278 Pestana Joseph
287 Batista Leopoldina Mrs shoe repr
291 G A & P Tea Co The
293 Goodfellow John A baker
**293 Brook crosses**
*305 Neild Mfg Corp silk gds
306 Roberts Frank
306 Kenyon Margaret Mrs
306 Fisher Michael
*318 Antoniewicz Marmert gro
322 Antoniewicz Mamert
322 Zarek Stanley
324 Booth Harry
326 Asal Jacob
336 Horne Benjamin
336 Spirlet Eugene
340 Colta Joaquim
340 Sylvia Joseph
340 Whittaker Fred
342 Bibley Arthur
342 Grinnell Margaret
342 Grundy Samuel
**343 Edison begins**
355 Connor Edward
355 Jowett Eva Mrs
355 Loughlin Annie
355 Piettraszek Joseph
355 Pietrzykowski Joseph
358 Grundy Samuel auto acces
**358 Church crosses**
**371 King begins**
*384 New Bedford Storage Ware house Co Union Stores
**397 N Y N H & H**
**456 Purchase av ends**

**NASH POINT**
foot Coffin av next Acushnet river wd 1

**NASHVILLE**
fr 471 Mt Pleasant to N Y N H & H wd 1

**NAUSET**
fr 2547 Purchase to Hathaway rd wd 1
*5 Beacon Laundry
*25 Borden & Remington Co masons and supplies
35 Nauset Warehouse Co
**50 Myrtle ends**
**98 Summer ends**
**134 Mt Pleasant crosses**
**163 Hathaway rd crosses**

**NELSON**
fr 581 S Second to 360 Bonney wd 6
3 Limarcher Mary Mrs
3 Limarcher Ernest
3 Limarcher Alfred
3 Lafferty Henry
3 Ouilette Napoleon
3 Limarcher Camille
7 Gregoire Mary L
7 Laroque Napoleon
7 Jeffrey Joseph
7 Gregorie Simon
7 St Marie Dennis
9 Koenig Anaston
9 Rousseau Octave
9 St Louis Amedee
10 Openshaw Wm T
10 Gaumont Hurculean
10 Sylvia Mary G Mrs
**13 County crosses**
19 Rabzak Albert
19 Jonkoierec Peter
19 Fontes Joseph R
19 Leclair Octave Mrs
19 Moniz Manuel
19 Sylvia Mary
20 Lamontagne Joseph
20 St Louis Virginia Mrs
20 Levesque Telesphore
20 Gregoire Napoleon
21 Costa John
21 Ulwiez John J
*21 St Aubin Treffle
21 Jeffrey Emile
22 Mello Manuel
23 Goulart Susie Mrs
23 Pacheco Antone
23 Genarier Juan Mrs
26 Goyer Julia
26 St Aubin Philip
27 Frasier Manuel
27 Medeiros Joaquim
27 Medeiros Manuel
28 Barboza Manuel
28 Berard Henry
28 Pacheco Joseph
28 Ponte Manuel P
32 Perry Manuel L
32 Medeiros Antone
32 Souza Manuel
33 Dumont Alexander
33 Verisimo John
37 Souza Frank
37 Lopes John S
38 Sarafin Joseph
38 Soares John
38 Sylvia Henry
38½ Lawrence Antone
40 Piepper George D
41 Dias Joseph
41 Pina Manuel P
41 Alves Jos
43 Cambra Manuel
45 Rogers John
45 Rogers Manuel
45 Mederios Manuel
45 Santos Manuel
48 Suprenant Albina Mrs
48 Almeida Rosalina
48 Rocha Frank
48 Dias Manuel
49 Cruz Joseph
49 Dupont Joseph
51 Correia Joseph T
51 Page Wm
52 Felles Joseph
52 Lima John M
52 Perry Frank
52 Tavares Joseph
56 Crabral John
56 Medeiros Frank
56 Souza Frank
57 Bramwell Wm
57 Costa John
57 Lopes Antone S
57 Medeiros Joseph C
*60 Dumaine Arthur contr
60 Miguel Antonio
60 Nunes Alexander
61 Cordeira Joseph
61 Diego Joseph
61 Lawrence Manuel
61 Medeiros Stena R
61 Lorenzo Manuel M
64 Zajanc John
69 Cordeira Irmina Mrs
69 Gonsalves Joseph
69 Kaliszecka Frank
69 Leite Mary Mrs
69 Lubrika Andrew
69 Santos John G
70 Floria Larian
70 Costa Claudina Mrs
70 Sylvia Enos
70 Vigas Ventura
73 Peter Joao
73 Bernier Cyrill
73 Poivas Joao F
73 Waskiewicz John
74 Costa Daniel
74 Mello Jacintho
74 Sylva Manuel
78 Almeida Rosalina
78 Rogers Ernest
78 Rogers Antone
78 Rogers Frank
78 Wojcik Stanislaw
79 Fernans John
79 Oleszewski Anthony
79 Viera Antone
79 Teizeira Filomina Mrs
82 Dugan Richard T
82 Rapaza Augustine
82 St Lawrence Paul
82 Jacintho Antone D
82 Borges Manuel
82 Roderick Joseph
88 Forand Desire
88 Travers Joseph M
89 Perry John
89 Arruda Frank
89 Perry Frank
90 Enos Frank
90 Francis Costa
90 Gignac Benjamin
92 Lewis Joseph
92 Martin Frank
92 Pimental Guintino

HARDWARE
RANGES
CUTLERY
Tel Connection
LOUIS N. FREDETTE
1560-62 ACUSHNET AVE. - NEW BEDFORD - MASS.
FURNITURE
KITCHEN
FURNISHINGS

Chas. O. Brightman :: BUILDER
Tels. Bell 2014, Automatic 1021.
72 N. WATER ST.
AND
GENERAL CONTRACTOR

WASHBURN Dependable Textile Specialties
WOODWORKING
"PERFECTION" SHELL ROLLS | "KORE-LOKT" PIN BOARDS | "WASHBURN" WOOD TOP ROLLS
224-228 NO. WATER ST. Bell 202.
WASHBURN STORE SERVICE Store Planning Fixture and Show-Case Builders



**Nelson**—*Cont*
93 Machado Frank
94 Kuiszcuski Alexander
94 Rodak Walter
94 Lariviere Octave
94 Poineau Louis
100 Braga Manuel
100 Pina Joseph
**110 Crapo crosses**
**137 Bonney crosses**

**NEMASKET**
fr 379 Liberty to 1048 Rockdale av wd 3

**NEPONSET**
fr Parker west of Oak Grove cemetery to Durfee west of Liberty wds 3 2

**NEWCOMB**
fr 2625 Purchase to west wd 1

**NEWTON**
fr 485 Union to 270 Hillman wds 4 3
10 O'Connor James E barber
*12 Modern Electric Shop contrs
**26 Court crosses**
39 Lypsett A Lauchlin
*39 Hunter Harriet
*43 Carr Thomas
*45 Jepson George E
*46 Nerbonne Joseph
*46 Nerbonne Wm A
*47 Mellor Charles E
*47 Schley Gilbert S
48 Goggin John W
*48 Covell Clarence W
48 Jenkins Harry E
*51 Bridgham Ernest G
*52 Dangelas James
53 Kennedy Wm
*55 Sullivan Timothy J
*56 Lupo Emanuel D
59 Shurtleff Franklin B
59 Doe Walter H
*60 Lipman Samuel
*63 Matthews Charles J
*69 Pierce Edward E
**72 Elm crosses**
*80 White Albert B
81 Hathaway Nelson W P
*84 Glennon Wm F
*85 Fuller William O
*85 Fuller & Barker pntrs
88 Allen Jessie S
*89 Hubbard Belle Mrs
92 Allen Jesse S bicycles
**92 Middle crosses**
*96 Burns Frank H L
97 Ladetto Peter
*101 Gibbs Nathan S
101 McGowan Frank M
102 Gegatt James R
102 Gonsalves August
*105 Bennett Samuel T
106 Wiggins Lilla M
106 Williams James A
*109 Curtis Ogarita Mrs
*110 Gifford Charles A
*110 Pierce George F
113 Maxim Agatha Mrs
*114 Welsh Arthur
**126 Kempton crosses**
136 Gott Roger T
*140 Horenstein Samuel
**140 Mill crosses**
145 Atwood Wm W
145 Grand Wm H
*149 Brown Mary Mrs
152 Di Tata Charles
159 Twigg Thomas
**159 North crosses**
*161 Cunniff Thomas P
165 Tripp Wm H
*169 Allen Wm H
*175 Lord John W
*177 Howland James T
180 Martin Frederick W
*181 Dalzell Harriett Mrs
184 Anderson John
*187 Jenckes Wm H
*188 Fairfield Frederick

**NORFOLK**
fr 4470 Acushnet av east wd 1

**NORMAN**
fr 489 E French av to 61. Brock av wd 6
51 Astley John C
*67 Cocker Wm
67 Kean Nicholas A
69 Middleton Samuel
*75 Mills Edward
106 Smalley Henry
108 Thompson Wm
118 Dias Matthew S
118 Medeiros John
118 Whittaker Archibald
130 Blower Walter
130 Nicholson John J
136 Davis Henry S
136 Hewitt Wm
136 Sypek Albert
140 Hollywood John
*140 Parkinson Emily Mrs
140 Whitehead Wm
**141 Cleveland crosses**
**171 Brock av crosses**

**NORTH**
fr 241 N Water to 1041 Kempton wds 3 4
*0 Valvoline Oil Co
*0 New Bedford Spinning Co yarns
*0 N B Steam Carpet Beating & Rug Works
**1 N Second crosses**
1 Jabbour George dry gds
1 Peters Thomas
*5 Thorpe Thomas W wood wkrng
*7 Borden Walter C
7 Souza Antone
9 Fisher Sarah Mrs
**9 Acushnet av crosses**
16 Symons Ellena Mrs
*17 Soares John N
22 Bates Olivia W
22 Green Matthew L
*23 Wentworth Alice B
24 Harrington Peter M
**29 Purchase crosses**
*36 Murphy Patrick
*36 Vincent Fred
**39 Pleasant crosses**
40 Cook Lester E
*41 Chase Charlotte B
41 Leaming Emily B
*43 Andrews Arthur H
*44 Ashley Wm L
*44 Bliss Herman L
45 Kelly Edward F
*45 Kimball Karl C
*48 Gomes John A
*48 Lessard Leda M
*49 Rivard John D
**49 Foster crosses**
*50 Tiernan Harold
50 Allen Drusilla E Mrs
50 Booth Fannie C
*53 Chase Ella C Mrs
*54 Mosher Albert G
54 Swift Susan C Mrs
56 Manley Martin Mrs
56 Martin John
56 McNulty Michael J
*57 Russell Maria L Mrs
58 Chadwick Lilly A toys
58 Chadwick Thomas A
62 Langill James
64 Bowen Lucile N Mrs
64 Cook Wm E
**65 Hill crosses**
*66 Geoghegan Wm B
*66 Hammond Edgar B
*68 Hazard Berona D Mrs
*68 Dahl Arda A Mrs
*68½ Taber Alice G
*70 Hammond Oscar S
*70 Morton Josiah
*71 Davis Frederick W
*71 Clarke Frederick C
*72 Robbins Edward B
*73 Dobson Benjamin T
*73 Robinson Frederick L
*74 Howland John J
*75 Davis Elbert B
77 Perry Mary C Mrs
*77 Vincent Mark T
*78 Sullivan Martin H
*79 Smith Mary Louise tchr mus
*81 Notter Julia B Mrs
*81 Allen Ella F Mrs
*84 Sullivan Jeremiah A
**90 County crosses**
*112 Glennon Mathew T
*116 Stone Samuel
*116 Williams George
**127 Summer crosses**
*139 Baker Benjamin
*139 Keith Otis M
*143 Braley Clarence E
143 Hunt Julia A
**143 Chestnut crosses**
*150 Briggs Daisy M Mrs
*150 Coggeshall Robert T
*151 Gifford Mary Mrs
152 Dwyer Nellie
*152 Dwyer Thomas F
154 Bates Ellen M Mrs
155 Nealey Charles C
**155 Cottage crosses**
155 Heaver Thomas A

Call MASON the Shoemaker
Electric Shoe Repairing Done While You Wait
Work called for and delivered anywhere in the city

A. P. LAGASSE & SON 177 COVE
SERVICE AT ALL HOURS FUNERAL DIRECTOR LADY ASSISTANT
COMPLETE EQUIPMENT Telephone Bell 1394.

New Furs Made to Order

FUR HOUSE OF SIDNEY
250 UNION ST. Bell 1976
NEW BEDFORD'S MOST RELIABLE FUR SHOP

Old Furs Repaired Remodeled Redyed



**North**—*Cont*

*155 Nicklas Frank J
*156 Wagner S G & Co gros
*157 Wilcox David S
157 Hathaway Ida F
160 Bassett Ellery R
**161 Spruce ends**
161 Finn James J
162 Medeiros Frances J
162 Pierce Nathaniel E
*162 Russell Fannie B
164 Edgar John
166 Hendrickson Harry K
166 Holm Charles
166 Wiley Charles J
*167 Hardwick George T
168 Morgan Noah W
168 Offley Arlington
**173 Cedar crosses**
*178 Reynolds Wm D
180 Dabney Rose Mrs
*181 Howland Carrie L Mrs
181 Ring Daniel T
*181½ Wheeler George F
182 Kraihanzel Joseph F jr
184 Mellor Marriott W
*185 Reiter John W
**185 Ash crosses**
186 Butler George H
187 Cronin Daniel
187 Donovan Jeremiah
187 Winslow Edward W
188 Gunberg Lottie Mrs
189 Braley Hazel Mrs
189 Johnson Carl A
190 Braley Charles F
194 Gero Henry P
194 Gero Joseph H
196 Tripp George E
**196 Emerson crosses**
204 Wiggins Charles D
*205 Hunt Edwin H
206 Long Edgar A
206 Stevens Wm E
**206 Chancery crosses**
212 LeClair Wm
*212 Price Edward L
214 Moore Fred
*214 Flanagan John J
215 Anesti Constantine
216 Mague Frank A
*218 Weaver Stephen V
219 Miller Mary J Mrs
*219 Ricketson Alfred C
220 Chase Robert H
220 Crapo Nancy M Mrs
**220 Park crosses**
*221 Ripley Gamaliel
223 Geldard Arthur W
224 Allen Charles E
*225 Koster Jacob
*226 Chamillard Ulysses O
*227 Saxon Charles E
228 Neves Joseph T
229 Dean Arthur E dogs
229 Woolley John
230 Parenti Louis
231 Nelson Wm B
231 Pickup John A
231 Thomas Charles H Jr
232 Ramsbottom John W
*233 Durfee Lawrence T
*233 Keneally John
234 Viens George M
235 Phinney Charles E
*236 Eger Oscar M
238 Moore Caroline Mrs
**241 Newton crosses**
*247 Davenport Samuel B
250 Lafferty Andrew A
*251 Vera Wm R
*255 Sherman Mary M
**257 Liberty crosses**
262 Stevens George E jr
*264 Kniffin Sidney T
266 Avila Mary F Mrs
268 Glennon Wm J
**269 Tremont crosses**
270 Putnam Edward R
*272 Cairns Martin J
274 Boman P Robert
*276 Carlson Carl J
**276 James crosses**
**296 Lindsey crosses**
**322 Jenney crosses**
*332 Vanni Vincent
**337 Florence crosses**
341 Murray Wm B
*341 Butts James D
344 James Henry Mrs
344 Mullins Joseph
344 Befuhs Charles F
347 Daprato Leo F
*347 Simi Hannibal
347 Simi Joseph
348 Balestracci Emlio
348 Balestracci Louis
*357 Hayden Abram L
**357 Hunter crosses**
*359 Bonner Frederick D
365 Van Zandt Walter
366 Turner Andrew R
369 Hathaway Joseph S
*378 Hurley Andrew C
381 Williams John O
382 Neville Mary M Mrs
384 McKenna Charles H
*390 Waybrant Edward L
**392 Beach crosses**
**409 Summit crosses**
411 Hayward Carl F
413 Calnan Dennis jr variety
**424 Rockdale av crosses**
**503 Jenny Lind crosses**
519 Gay John S
**531 Watson crosses**
**546 Kempton crosses**

**NORTH FRONT**
fr Wamsutta to 1762 Acushnet av wds 2 1

**24 Copper begins**
*26 Taunton New Bedford Copper Co
**85 Logan begins**
109 Augustine John
109r Regat Louis
111 Jevit Adam
111 Miller John
**112 Kilburn ends**
**121 Hicks begins**
*122 Therien C H & Co drugs
124 Robert Albert
124 Sczepen Martin
124 Plante Rosanna Mrs
125 St Pierre Paul
125 Tanguay Alfred
126 Szeczepan Martin gro
131 Laporte Arthur
132 Dionne Joseph
132 Lukas Peter
132 Sabourin L coal dealer
133 Roberts Raoul variety
135 Costa Antone C
135 Darmofel Andrew
135 Manny Aldei
136 Sherdenski John
136 Teczer John
137 Kalisz Michael prov
139 Ouimette Joseph
139 Staffen John
139 Bouley Alfred
141 Mogilnicki Seweryn lunch
142 Gwozdz Joseph barber
144 Mojschenshi Constantins
144 Wojuszewski Michael
144 Anton Stanislaw F
144 Keiltyka Anthony
**144 Washburn crosses**
145 Wiecek Andrew furn
146 Wotoska Agnes Mrs gro
148 Blackarczyk Joseph bar
148 Borecki John
148 Kowal John
148 Zajac Frank
149 Smalec Jan tailor
149 Shitoes Andrew
149 Urbanik Joseph
150 Stur Adam
150 Szczur Adam gro
152 Warsaw Grocery Co
157 Bielenski Anton lunch
159 Glinski Frank prov
161 Wegrzyniak & Kostylis cafe
*162 New England Sausage Co
164 Agalos John
164 Znij John
**164 Kenyon crosses**
165 Gdula Michael shoe rpr
166 Balzinis Aldo
166 Goulet Matilda
166 Kalvo John
167 Falik Michael
167 Kulik John gro
167 Sotnik Michael
168 Blahachek Jos
168 Galanek Walter
168 Gimer Felix
170 Sakolowski Stanislawa Mrs
170 Seliaga Michael
170 Wanner Karol
173 Albreski & Rymuth prov
174 Reich Benjamin prov
175 Langlois Rudolph variety
**175 Cedar Grove crosses**
177 Kalish Michael
178 Baker Solomon M gro
180 Polonsky Maurice gro
181 Vacant
182 Kapner Hyman prov
185 Shitas Joseph
189 Kowalshi Joseph
189 Lubera Andrew
189 Lubera Frank
190 Gacek John
190 Yaros Albert
190 Trac Anthony
191 Cabral Marion
191 Medeiros Joseph
191 Monez Manuel
192 Gula Stanley

Goodrich Truck and Victor Pneumatic TIRES SPOONER & ANDREWS ... DISTRIBUTORS ...

KINYON'S COMMERCIAL SCHOOL
WILL FURNISH YOU OFFICE HELP FREE
DUFF BLDG., Cor. William and Pleasant Sts., NEW BEDFORD, MASS.

John B. Ricard CONTRACTOR BUILDER
Electric Floor Surfacing
58 MIDDLE ST., Tel. Bell 2776. CABINET MAKER, JOBBING.

The Samuel Ward Co. Registered and Consulting OPTOMETRISTS AND OPTICIANS
1368 ACUSHNET AVENUE : : NEW BEDFORD, MASS.



**North Front**—*Cont*
192 Zarzycki Jan
192 Tiflopoulos Costa
193 Linkiewicz Madeline Mrs
193 Solik John
194 Bielaski Stanley
194 Dube Alfred
194 Swistak Joseph
198 Paraskwonulos Theodore gro
199 Galuska Wm
200 Kag Margaret
200 McCann Wm
201 Wolanski Frank gro
202 Paderio John R
205 Mogelnickski Felix
205½ Gurozinski Joseph
208 Our Lady of Perpetual Help R C church
**216 Coggeshall crosses**
222 De Mello Manuel
223 Dion Antone
223 Fortin Napoleon
223 Holt Robert
230 Vacant
*230 Carneiro & Dias prov
232 Stankewicz Joseph A prov
**234 Potvin ct begins**
*234 Murach Peter undertaker
234 Borkowski Marcel S photg
235 Bargel Andrew
235 Felowski John
235 Wieczovek Walter
236 Chartier Louis
241 Brochu Wm
241 Hamer John
244 Marois Ovila A auto pntr
246 Mello Manuel beverages
247 Giasson Francois
247 Gadbois George
247 Rene Adam
**247 Beetle crosses**
248 Gragon Francois
248 Dragon Joseph
250 Lessard Thomas var
252 Gagnon Elmira
255 Sournizer Emma
255 Stefanik Wm
255 Maher Joseph
255 Fortier Xavier
256 Cournoyer Emma Mrs
256 Murdock Nellie Mrs
256 Zajac Caroline Mrs
257 Brule Joseph
257 Forand Oliver
257 Lavoie Joseph
259 Blanchette Lea
259 Martins John A
259 Pigeon Enoch
265 Brouillette Moise
265 Brouillette Napoleon
265 Dion Sophie Mrs
266 Vacant
268 Paquin Ferdinand
268 Richard Philip ldgh
268 Pelletier Elizabeth Mrs
272 Stankiewicz Joseph A gro
274 Boucher Joseph
274 Ledoux Delima R Mrs
274 Moreau Henry
274 Pruneau Josephine
274 Lord Delia
274 Pruno Georgianna Mrs
275 Carrier Wm
275 Lacroix Wilfred D
275 Phaneuf Henry
275 Roy Alfred
275 Tremblay Alice
275 Potvin Edmond
275 Therrien Edouard
**280 Sawyer crosses**
282 Buary Anthony
282 Dion Francis
282 Kouby Kalile
282 Dion Joseph
286 Farias Joseph
286 Fontaine Edward
286 Tetreault Elie
286 Soucy Odilon
286 Correia Mary Mrs
287 Fredette Edward
287 Pelletier Jeanette
289 Vacant
291 Champluvier Vital
291 Richard Wm
291 Wilga Alexander
293 Morin Peter
293 Cassis Wm
293 Le Blanc Charles
294 Louganis Nicholas barber
295 Barth Milton
295 Vandamme Edmond
295 Brunelle Rosalie Mrs
*296 Liberty Press printers
296 Szubzda Emil printer
297 Daigneault Wm
297 Belion Germaine
297 Collette Ferdinand
298 Harisee Darivish
301 Green Simon barber
302 Jussaume Rosalie A gro
**302 Holly crosses**
305 Sieminsky Joseph variety
306 Jussaume Joseph A
306 Lamothe Joseph A
306 Lambert Leon
307 Blanchette Adelard
307 Lajoie Alphonse
307 Plante Arthur
307 Fournier Ernest
310 Blanchard Thomas
310 Chaput Ernest E J
310 Foisy Ovila
310 Olemberski Marian
310 Szumowski Louis
311 Lafleur John B
311 Benjamin Frank J
311 Johnson James E
311 Rheaume Telesphore
313 Pejko Martin gro
314 Abrams Napoleon
314 Bachand Marie R Mrs
314 Brousseau Absalom
314 Dufour Victor
314 Sylvia John
315 Pejko Martin
315 Rivit Mary Mrs
315 Lambert Emma
315 Galipeau Henry L
*317 Fernandes Frank gro
**320 Tallman crosses**
325 Genard Joseph
325 Methivier Adelard
325 Rivard Alphonse
326 Deneault Serville
326 L'Homme Alphonse
326 Charbonneau Joseph C
326 Peygwax Percival
326 Methivier Joseph D
326 St John Albert
329 Harnois Pierre C
329 Juneau Cora Mrs
329 L'Etoile Etienne
329 Peloquin Josephine
329 Roy Genevieve Mrs
329 Duclos Robert jr
329 Sasseville Alfred
329 Turcotte George
330 O'Donnell Owen
330 Rousseau Harmina Mrs
330 Belliveau Emile
330 Marlo Peter
330 Prevost Alfred
333 Coutu Albert
*333 Gibeault Rose D Mrs
333 Tetreault Margaret
*335 Vernazobres George gro
**336 Nye crosses**
338 Dupre Bella
338 Belanger Alfred
338 Krafka Wm R
339 Bariteau Eliza
339 Charpentier Eliza Mrs
339 Nadeau Arthur
339 Poulin Letty
340 Trepanier Hermine
343 Tetreault Frank
343 Tetreault Wm
344 Robidoux Theodore
344 Jette Ferdinand
344 Beaulieu Philip
346 Arvintas Antonio
346 Davignon Hormidas
346 Normile Wm
347 Laverdiere Joseph
347 Proulx Alfred
350 Dumont Frank 2d hd furn
351 MacNeill John
351 Poulin Henry
351 Vigeant Archille
352 Davignon Hormidas
352 Menard Alexina Mrs
352 Truleas Louis
352 Palmer May Mrs
354 Bourque Arthur gro
**356 Bullard crosses**
357 Braz Alfreda shoe repr
358 Belanger Homer
358 Chase Cesime
358 Gauthier Ernest
358 Gauvin James
358 Ducharme Leon
359 Martin Eleanor Mrs
359 Perras Vital
361 Bastarache Elzear
361 Bourque Wm
361 Gendron Ulderic
361 Morin Joseph
361 Smith Alice Mrs
361 Thibodeau Anna Mrs
*363 Whalen Catherine Mrs
364 Couture Archille
364 Perron Cordelia
364 Perron Regina Mrs
364 Poulin Wilfred
374 Sutton Herbert W
374 Whitham Thomas
**374 Deane crosses**
379 Friedland Wm
379 Langlois Valere
379 Marchessault Eugene
*380 Gauvin Frank

Hemingway Bros. HEAVY TEAMING and AUTO TRUCKING
407 BOLTON ST., Garage at 19 Swift St. NEW BEDFORD, MASS.
Bell 3633—Auto. 5617.

**SIMMONS & LANGLOIS CO.**
Dealers in Men's Clothing and Ladies' Garments
The Store of Snap and Style
1057-1059 Acushnet Avenue Bell Phone 1998



**North Front**—*Cont*
380 Smith Henry
382½ Chausse Donat
382½ Fortier Alida Mrs
382½ Lalond Leonard
383 Beauregard Alexie
383 Benoit Ovila
383 Breault Fred
383 Allain Francis
383 Pelletier Homer
384 Boucher Joseph
384 Bouchard Annie Mrs
384 Richard Telphis
384 Trudeau Fred
385 Maranda Donat real est
*386 Chausse Aldege undtkr
387 Glesta Joseph
388 Poirier Mattheas
*388 Poulette George garage
392 Air Tight Piston Ring Mfg Co
393 Connor John T Co gros
*394 Cunha Arthur variety
395 Guimond Eugene G
395 Monheiro Justino F
395 Zygiel John D
396 Chausse Aldege
397 Service Centre Hall (Y W C A)
*398 Chausse Aldege prov
399 Mason Benjamin shoe repr
**400 Coffin av crosses**
401 Cabana Arsene
401 Vaillancourt George
401 Vallancourt Stanley
403 Arcoutte Frank 2d hd furn
407 Berthiaume Samuel
407 Judd Henry
409 Monteiro Charles
409 Nadeau Joseph C
409 Soucy Amanda Mrs
410 Rodalewicz Stella Mrs var
411 Eastwood David
411 Halliday Robert
412 Rodalewicz Stella Mrs
412 Tremblay Malcolm
413 Charette Henri barber
414 Derosiers Clovis barber
415 Kiviatkowski Stanislaw gro
*416 Perra Raymond R plmbr
416 Dugas Angelique Mrs
*416 Teixeira A & Co pntrs
417 Beauregard Frank
417 Carreau Joseph A
417 Dessert Henry
417 Ouillette Napoleon
*417 Lemieux John P
418 Santana Antonio
418 Sutcliffe Alice Mrs
418 Tousignant Charles
418 Casey Anthony
418 Stanatelopoulos James
419 Methot Joseph paints
420 Lebeau Theophile real est
*420 Paquin Valthear tobacco
**420 Phillips av crosses**
421 Charlie Yee Indry
421 Thomasset Stanislas barber
423 Costa Jacintho
423 Cote Michael
423 Boucher David
423 Lamarche Prosper
423 Le Blanc Fred
423 Langevin Absalom
423 Lemarche Prosper
423 St Pierre Philip
424 Fontaine Beatrice A Mrs 2d hd furn
425 Langevin Absalom gro
426 Fontaine Philias
426 Freitas Rose Mrs
426 Rivet Arthur
429 Alix Arsene
429 Bosse Adelard
429 Chagnon Alfred
430 Baudeau Joseph
430 Sansoucy Edward
430 St Sauveur Joseph
*433 Sloane John T variety
434 Lemieux Oliver
434 Menard Wilfred
**434 Collette crosses**
440 Medeiros Antone
442 Carreau Joseph
442 Ducharme Amable
446 Almeida Julia DeM Mrs
446 Quintin Emily Mrs
446 Rioux Rose
448 Bonney Agnes Mrs
448 Le Bel Gregoire
448 Roy Joseph C
**454 Davis crosses**
*471 Lussier Napoleon gro
**471 Earle crosses**
473 Goguen Philip
473 Patras Anna Mrs
475 Benoit Arthur
475 Lavigne Eugene
475 Couto Joaquim
475 Masse Albina Mrs
477 Allain Peter
477 Ouillette Ludger F
477 Parent Joseph E
478 Chausse Nazaire
478 Cowling John
478 Openshaw James
482½ Heckersall Henry variety
483 Gaudette Charles
*483 Gaudette Joseph gro
483 Lavoie Hector J
483 Le Clair August
**483 Hathaway crosses**
487 Cusson Xavier
487 Lawrence John
487 Magnant John B jr
487 St Aubin Henry
488 Rushworth George W
491 Bessette Michael jr
491 Bessette Noe
492 Beaudry Edward J
492 Frechette Honore
492 La France George
492 Lepan Angelina Mrs
492 Manoloff Christie
492 Moquin Joseph
495 Arsenault Isaac
495 Barseleau Joseph
495 Langlois Mary Mrs
495 Medina Manuel B
495 Nadeau Edwin
500 Bergeron Henri
500 Robida Arthur
**502 Tinkham crosses**
503 Becotte Wm furn mover
*504 Lapierre George J var
504½ McQuade Owen
504½ LeBlanc Julia Mrs
505 Berthiaume Omer
505 Breault Eliza Mrs
505 Christo Nicholas
505 Pelletier John B
505 Silva John
506 Vacant
*507 Chaille Azarie beverages
510 Bernique Paul
510 LaFrance Angelina Mrs
510 McCarthy Wm A
511 Goulet Francois A
511 Guillette Alphonse
512 Dube Alphonse
**512 Webster ct ends**
513 Sullivan Ada Mrs
514 Lussier Napoleon
515 Correia Manuel
515 Koutrakos Charles
516 Breault Wilfred
516 Cormier Clement
516 Cormier Maxine
*517 Yelle Marie Mrs gro
519 Abram Thomas
519 Arsenault Wilfred
519 Santos Joseph
*519 Yell Edmund H
520 Roberge Arsene
520 Rocheleau Alfred
520 Rocheleau Delina Mrs
520 La Bossiere Phileas
522 Thauvette Albert barber
*523 Quintin & Pare gros
**524 Nash rd crosses**
525 Frates Joseph
525 Languedoc David
525 Philipp Fred W
525 Sylvia Francisco
529 Pietragall Michael shoe rpr
529 Viola Antonino
530 Lipinski John
530 Salvail Pierre
530 Hindle George
531 Bousquet John
531 Crowther Wm
531 Santos Manuel
531 Shaw Harry
531 Singleton Wm
534 Chapis John J
534 Goudreau Leo
534 Pappos Pantos
535 Girouard Samuel D
535 Munroe Philip
537 Vacant
538 Beaudrault Furniture Co
538 Beaudrault John B
**538 Whitman crosses**
539 Girouard Philip
539 Bastarache Pierre
540 Crete Armand
540 Gratton Joseph
540 Laflamme Charles
540 Lajeunesse Edward
541 Leger Alphee
543 Muir Charles variety
543r Blanchard Thomas wood
546 Goguen Stephen
546 Pietragallo Michael
546 Prince Edmond
549 Vacant
550 Booth Ada
550 Geary Richard
550 Hargreaves James
553 Becotte Mary
553 Dube Roland

**New England Home Construction Co., Inc.**
First and Second Mortgages at Six Per Cent
ROOM 5, ZEITZ BLDG., Cor. UNION and SIXTH STS.
NEW BEDFORD, MASS.

**Slocum & Kilburn** **Mill Supplies**
23-27 N. Water St. Tels. Bell 5100-5101 Automatic 1162 **Electrical Supplies**

Dyers **LEWANDOS** Cleansers
NEW BEDFORD SHOP—672 PURCHASE STREET
Shops in all Large Cities of the East Telephone Bell 1203

Edward M. Girton
81 North Street :: :: Fairhaven, Mass.
General Contractor and Builder
Telephone 675 W
Sand, Gravel and Trucking



**North Front**—*Cont*
553 Masse Alphonsine Mrs
553 Robichaud Amos
554 Heap John
554 Grady Eliza
*554 Margeson Ernest
*555 Turcotte Louis H gro
**555 Eugenia crosses**
562 Pepin C Aime auto rpr
563 Dionne Josephat
563 Kobza Mary Mrs
*563 Platt John
568 La Pointe Alexander truck
572 Oliviera Jack beverages
**572 Belleville rd crosses**
574 Newton Archie cafe
574a G A & P Tea Co The
576 Sing Charlie
578 Caya Alphonse barber
*580 National Ice Cream Co
**000 Baylies sq crosses**

**NORTH OAK**
fr 15 Pope north wd 3
*2 Manning Peter
2 Voter Wm A
3 Gordon Morris
3½ McGlynn Mary Mrs
4 Gale Mary J Mrs
4 Smith Albert
*4 Worden Nellie

**NORTH ORCHARD**
fr 327 Union to 34 Court wd 4
*2 Bartlett Clifton W
*4 Williamson T Wilson
*7 Howes Frank M phys
*8 Barney Benjamin B
*9 Persons Carl C phys
*11 Connor Charles F phys

**NORTH SECOND**
fr 111 Union to 22 Maxfield wds 4 3
*2 Commercial House
4 Katsara Theodore N bar
6 Commercial Lunch
*8 Velimesis Sotirio baker
9 Almeida John F barber
*11 New Bedford Wholesale Specialty Co medicines
*14 Church & Co produce
*14-16 National Biscuit Co
*17 Merrihew Irving
**17 Barker's la ends**
*17½ Rankin & Arnold machn
*18 Allen Frederick E marble
*20 Gifford D H Corp contrs
*21 Broughton Linotyping Co
*21 Habicht Frank A prntr
*23 Rhodes J P Co cotton
*23 Wilcox Miner W cotton
23 Volunteers of America
*23a Bradbury-Waring Inc prnt
*23 Tucker Arthur L cotton
25 Alves Manuel M gilder
*25 Flanders M C & Co starch
*25 Gibbs Wm A framemkr
*25 New Bedford Printing Co
*25 Roberts J B & Co cotton
*26 Maxfield Charles A plmbr
*27 Clark Edgar S shoe rpr
*32 Francis Wellington A cotton gds
*32 Sweet & Co cotton
*34 Reymolds George H prntr
*37 New Bedford Importing & Exporting Co
*37 U S Custom House
**38 William crosses**
*47 Bourne William S auctionr
*50-54 Earle F E Company contrs
**51 Dover ends**
*56 Francis T A & Co cotton
*57 New England Tel & Tel Co
60 Leferman Minnie
*63 Carey Linda E
64 King Walter L auto trimr
66 Eaton Alfred H
*69 Frankel Jacob gro
**72 Elm crosses**
*75 Drummond Wm H drugs
77 Glen Eudora F T Mrs
78 Amado Frank
*81 Gatenby & Swift elects
*82 Jackson Ernest I
83 Fortes Mary Mrs
83 Oliveira Julia
*84 Denby Motor Co garage
87 Cohen Morris antique gds
87 Lippman Michael 2d hd gds
89 Jesus Henry J
89 Silva Moses L
*92 King Harry D vulcanizer
*93 Barrows Swift Printing Co
94 Hatcher Mfg Co auto supply mfrs
96 Murphy Katherine
96 Slocum Olive K Mrs
97 Vacant
*98 Blake George A & Co drugs
**98 Middle crosses**
*101 Thompson & Sweeney gros
103 Gomes Albert
103 Warfield Grace Mrs
103 Linden Bertha B Mrs
103 Sylvia Antone T
107 Emin Motor Car Co
119 Clarkson Robert E
119 Gaughan Thomas E barber
119 Nunes Manuel
125 Fay Laurence P
125 Fay Nellie
125 Suza John
**128 High crosses**
128 Stewart John H
128 Dillon Mary
128 Duarte Joseph
133 Black Mary Mrs
133 Bregoli Mary A Mrs
133 Wiley James A
134 Sylvia John M
136 Flaherty John
136 Edwards Antone
138 Thompson Asa T boat bldr
*138 Faunce Charles L contr
145 Vacant
**145 Kempton begins**
150 Hart Mary Mrs
*150 Tripp Albert
*151 Men's Mission
**151 Mill begins**
154 Gibbs Frederick
154 Meaney Ellen E Mrs
*159 Blossom Bros bldrs supply
*160 Gibbs L Henry teaming
160 Talford Fred garage
*180 N B Tallow Co fertilizers
**180 North crosses**
191 Rose John J
191 Souza Manuel P
195 Leek Emma
195 Rose Matilda Mrs
199 Gifford Wm H
199 Monteiro Manuel
201 Fredette Francis H
201 Jefferson J Peter
203 David Nainie pool
205 Thomas Francisco T
205 Ramos Manuel
**205 Hillman crosses**
212 Enos Jacques
212 Mendes Henry gro
212 Peckham Rose
216 Rich Mary A Mrs
216 Smith Everett Lester
218 Jacques John J
219 Perry Manuel
219 Thomas Joseph gro
222 Dougherty Thomas
222 David Naime
222 Vieira Manuel
223 Morrow I L & Co underwear mfrs
225 Gomes Henry
225 Gonsalves Julio N
226 Ramos Louis
228 George Mary Mrs
229 Alves John B
229 John Mary Mrs
231 Carvalho Antone
231 Smith Robert W
*232 Singleton Rhoderick
**233 Maxfield crosses**

**NORTH SIXTH**
fr 239 Union to 174 Middle wd 4
7 Zeitz Bldg
*7 Am Motorist Service Club
*7 Boland Maud C Mrs hairdr
*7 Chase Pierce & Chase arch
*7 N E Home Construction Co Inc real estate
*7 Seaver Edwin P phys
*7 Whitney Raymond C phys
*8 Clark Frederick L phys
*8 Smith Nat C archt
*10 Sylvia Nestor P ins
10 Carroll C M real estate
10 Carroll C M Paper Co The
*11 Hartford Steam Boiler Inspection and Ins Co
11 Ashley Charles S & Sons real estate
*11 Hathaway Oil Co
*11 N E Oil Refining Co
*14 Taylor & Burke wall paper
*15 Herricks Institute of Business and Civil Service
16 Moose Hall
*17 Underwood A P & Co gros
18 Clifford Building
*18 Brown I A & W I optomtst
*19 Mitchell John B
**20 Market ends**
**21 Park pl begins**
*26 Registry of Deeds
**28 William crosses**
*31 Y M C A dormitory
**37 Mechanics la crosses**
39 Dean Mary L
39 Wood Albert T

**Jonathan Handy Co.**
28-30 WILLIAM
Tels. Bell 327, Automatic 1152.
IRON AND STEEL
HEAVY HARDWARE
BLACKSMITH SUPPLIES

GEORGE J. DODGE
PLANING SAWING TURNING
Telephone Bell 1757
STORE FIXTURES
CABINET WORK
GENERAL JOBBING
206 North Water St.



**North Sixth**—*Cont*
41 Vacant
43 Johnson Ellsworth B
43 McKim George F
**47 Elm crosses**
55 Odd Fellows Hall
57 Faunel Wm L
**60 Middle crosses**

**NORTH WATER**
fr 63 Union to foot of Willis wd 4
*9 Union Paper & Supply Co
*10 N B Fruit & Produce Co
**14 Rose alley begins**
*15 Allen Marcus M pntr
17 Fritz-Taber Mfg Co novelties
*18-20 Holden C H & Co prov
*23-27 Slocum & Kilburn mill sup
*24 Bennett Winfred W antiq
*28 Lincoln Charles J prntr
*29 McFadden George H & Bros cotton
*31-33 Hirst E P Co plumbing
*32 Finn Bros shell fish
**32 Centre ends**
*37 Old Dartmouth Historical Society
*38 Foster A P & Bro. antiques
*41-55 Wood Brightman Co plmb
46 Drummond Benjamin F
*48 Bain Bros Co gros whol
*48 Ellis Charles E cigars whol
**48 Hamilton ends**
**55 William begins**
*60 Grant Cotton Co
*62 Headley P C jr Inc cotton
*66 N B Pub Warehouse
**68 Rodman ends**
*72 Brightman Charles O bldr
72 Old Colony Machine Co
*78 N B Reed Co loom reeds
*79 Clason Architectural Met Works
*86 Curran Matthew J trkman
**90 Hazard's la ends**
91 Morad Michel restr
*92 National Biscuit Co
**105 Elm begins**
*109 Francis Harry A radiator repairer
111 Denoncour Flavien
111 Marchand Rose
*115 Foster Robert W brass fnd
*125 Dexter David A cut glass
*125 Jones McDuffee & Stratton cut glass
*125 Sullivan Engineering Co heating
129 Gomes Domingos
129 Senna John P
129 Rotch Rose B
**131 Middle crosses**
**N B & F H bridge crosses**
148 Vacant
**159 Ark la begins**
*160 Paisler & Willis bldrs sup
*172 Central Lumber & Sup Co
*173 Hammond C & Son archts
*188 Bannister John W whol prov
*192 Flood Daniel reed ribs
*192 Hammond Oscar S carp
*200 Sturtevant & Hook Corp cement blocks
*206 Dodge George J woodwkr
*212 Porter Lumber Co
*213 N B Water Works rpr shop
*214 Bowman Frederic G coal
*224-28 "Washburn" cabinet mkrs
*227 Metthe Oliva auto pntr
*229 Acushnet Iron Co
*235 Tripp Frank S mach
*240 Loose-Wiles Biscuit Co
**240 Howland's whf begins**
*242 Sykes Jos Bros mill sup
**279 Hillman begins**
**280 Denison's whf begins**
**311 Maxfield begins**
**403 Willis begins**

**NORTON COURT**
fr 84 Parker wd 3
1 Hanson Clinton R
*2 Stevens Dennis L
3 Borden Clarence L
*4 Brown Joseph S

**NORWELL**
fr 203 Bolton to Dartmouth line wd 6
68 Medeiros Theodore
70 Frazier Manuel

**NORWOOD**
fr 2520 Acushnet av east wd 1
0 Suda George

**NYE**
fr 309 Belleville av to west of 186 Ashley boul wd 1
10 Gratten Charles
10 Kushtable George
10 Potkig Paul
10 Stupalski Walter
11 Arpin Ernest
11 Dias John
11 Fernandes Antone
11 Melanson Joseph
11r Gaudette Calixte
11 Duro Sadek
11 Pimental Marion
11 Nadeau Delia
11 Bruczinski Frank
11r Bessett Albert J
12 Cardoza August
12 Perry Antone
12 Siragusa Frank
12 Thomas Antonio
12r Arseneault Emilienne Mrs
12r Jacintho Manuel
12r Payette Arthur
15 Arruda Manuel
15 Leduc Hormidas
15 Continho Manuel
15 King Manuel
15 Martin Manue
15 Perry Antone
15 Simas Christian A
19 Cares Joao
19 Mendes Oliver
19½ Souza Antone G
20 Costa Mariana Mrs
20 Edward Frank
20 Fernandes Irene Mrs
20 Rapoza Manuel
20 Soares Antone
23 Amanda Joseph
23 Gierlasinski Frank
23 Martins Manuel
24 Benton Joseph
24 Casmiro Manuel
24 Quintin Zotique
24 Joinville Paul
25 Jarry John
25 Sullivan Lydia
26 Bouchard Alfred
26 Pales George
27 Menard Reuben
27 Williams Hugh
27 Cormier Mary Mrs
28 Braz Alfredo
28 Coury Immanuel
28 Dow Mansur S
28 Said Alexander
29 Gerzinski Isidore
29 Szczepan Stanley
30 Michaud Honore
30 St Aubin Emile
31 Duplessis Elie
31 Beaulieu Pierre
31 Payant Armand
32 Balthazar John B
32 Lemaire Edward
32 Messier Olivine Mrs
32 Tetreault Odilon
35 Doucette Wilfred
37 Barrett Joseph
37 Leduc Armand
37 Morin Albert
**44 N Front crosses**
47 Bastarache Joseph
47 Melanson Denise
49 Allen Fidele
49 Demers Hormidas
49 Sasseville Lumina Mrs
50 Bachand Adrian
50 Mainville Wm
50 Richard Hector
*50 Landry Joseph E
50 Perreault George
51 Chenette Joseph
51 Jarry Odilion
51 Query Joseph
56 Dauphin Charles
56 Bessette Dieudonne
56 Quintin Adelard
56 Desaulniers Ephraim
56 St Jacques Louis
60 Fredette Edmond F
60 Surprenant Joseph A
60 Tatro Ida Mrs
61 Blecha Clara Mrs
63 Lyons James P
63 Crossley Sarah
63½ St Aubin Joseph pntr
*63½ St Aubin & Allain pntrs
**71 Acushnet av crosses**
78 Bonneau Alphege
80 Gendron Alphonsine D Mrs
*82 Provost Delia Mrs
82½ Babineau Calixe
82½ Frigault Octave
82½ Marcille Maria Mrs
86 Gamache Wm G
86 Collette Albana H dentist
88 Taylor George
88 Waldron Elizabeth
90 Chicoine Azarie
90 Verrier Aime
92 Suprenant Joseph

James N. Conway
Heating Contractor
Steam :: Water
Shop: 5 Atlantic St. New Bedford, Mass.
Power Plant Piping
Boiler and Pipe Covering
General Steam Fitting
Vacuum Cleaner Systems

AUTO WASHING?
TAXI?
Call 107
RELIABLE AUTO WASHING & TAXI CO. 19-23 Mechanics Lane

GOSSELIN TAXI CALL 994
133 MIDDLE

GREENE & WOOD LUMBER
Every Kind of
AND MILL WORK
PINE STREET, off SO. WATER STREET, NEW BEDFORD



Nye—*Cont*
92 Tetreault Pierre A
94 Demers Eugene
94 Pothier Virginia Mrs
96 Doane Clara Mrs
96 Le Francois Edward
96 Poulin Arthur J
96 Spencer Arthur
98 Comeau Philip
98 Mongram Joseph
*98 Therrien Herbert
**100 Ashley boul crosses**
101 Dextraze Joseph
101 Dionne Henry
101 Kolouch Joseph
*101 Bolduc Oliver
101 Pontbriand Remi
101 Tessier Joseph
124 Guillet Eliza Mrs
126 Beaudry Joseph V A
126 Morin Donat jr
126 Bessette Wilfred
126 Martin Wm
127 Chenette Joseph
127 Desjardins Armand
127 Huard Frank
127 Ouillette Alfreda
127 Rocheleau Lucy Mrs
127 Sawyer Fred J
130 Pelletier Joseph
131 Cloutier Antonio
131 Fournier Pierre
131 Hornby Edward E
132 Roy Adelard
132 Baylies David W
132 Charon Joseph O
132 Elwood Thomas
135 Bertrand Oneshpore
135 Martin Henry
135 Paquette Rosalie Mrs
135 Pillerin Charles
136 Fulhan John F
136 Kalisch John
136 Smithson Henry
141 Untersinger Joseph
*142 Richard A & Co cabtmkrs
143 Cournoyer Peter J
143 Levesque August
143 Varieur Octorian J
**147 Brook crosses**

**NYE'S LANE**
fr 3380 Acushnet av wd 1

**OAK**
fr 149 Dartmouth to byd 183 Allen wd 5
1 Neves Manuel A barber
1 Sylvia Julia Mrs
*11 Frates Joseph D
*11 Gomes Manuel
11 Kennedy George L
15 Henriques Wm
17 Velosa August
*22 Hammond Henry W
**22 Oak St ct begins**
23 Rogers John S
25 Rose Anthony jr
25 Vezina Eugene
**25 Harrison ends**
*26 Arnold H Percy
29 Woods Jane B Mrs
*30 Heap John A
33 Paes Antone
34 Kennedy John
*34 Carney Joseph
40 Boyle Elizabeth A
40 Boyle Mary A
40 Ingalls Myron M
*45 Egan John
**45 Clay ends**
46 Nelson Wm N
48 Cardoza Manuel E jr
48 Furtado Frank S
48 Gracia Joseph S
48 Rosha Casmiro
*49 Sears Louis A
*52 Brownell Wm B
53 Noyer Ventura
53 O'Rourke Mary Mrs
54 DeBarros Frank
**54 Grape begins**
63 Galligan Thomas F
64 Stephenson Theresa Mrs
64 Williams Mary E Mrs var
67 Banks Wm
*68 Kearney Michael
68 Lawrence Herbert C
72 Callanan Margaret
72 Molleo Edward
75 Leary Edward
76 Francis Frank F
78 De Mello Antone M
80 Power Bartholomew
80 Powers Katherine Mrs
80 Shea Timothy F
*81 Mackay John H pntr
*85 Sherman Maud E Mrs
*89 Peets Wm H
*91 Santos Mary Mrs
92 Lang Andrew P
95 Morris Mary Mrs
95 Morris Antone
96 McCarthy James
96 Moore Wm
99 Westgate Clarence E
*100 Galligan Terrence F
*102 Mullins F Daniel
103 Powers Patrick H
106 Pina Elsie Mrs
106 Souza Manuel
**114 Allen crosses**
*123 Cotter John J
125 O'Neil Emma Mrs
*125 Lyng Wm H
*127 Bessette Benjamin garage

**OAK STREET COURT**
fr 22 Oak wd 5
2 Harrington John A ir
3 Carver Fred
3 Sinister Samuel H
4 Whyatt Wm E
4 Black Emma F Mrs

**OAKLAND**
fr 159 Durfee to 34 Frand wd 2
**72 Mt Vernon ends**
80 Gregory Robert

**OAKLAWN**
fr 457 Brock av to 350 W French av wd 6
11 Sullivan John Q
11 Lajeunesse Edward
16 Lacourse Alphonse
*22 Lacourse Ulric
52 Richer Henry
54 Halliwell Thomas
58 Winchel John M
74 Harding Francis J
77 Morris James
77 St Pierre Luc
88 Lofthouse James
91 Firth Ernest
95 Colwell Edward H
*97 Eatough James

**OAKLEY**
fr 4408 Acushnet av east wd 1
980 Levesque Alfred

**OCEAN**
fr 165 Maple across Arnold at 256 to 488 Union wds 5 4
*6 Sweeney Daniel J
*9 Gay Elmer B
*11 Doyle Lillian E Mrs
*15 Lyons Edward G
19 Gilbson Agnew P
22 Kouchias Chris
22 Poitevin Alphonse
*23 Wilken August G
*25 Davis Henry V
27 Shennan Susan E
*27 Shennan Wm granite
**32 Arnold crosses**
*38 Dunn John J
*39 Benton Charles E
*40 Foley John M
*42 Nielson Nils
*43 Hathaway Dudley C
*44 Derick Otto L
*46 Frasier Manuel F
47 McKenzie Emma J
*48 Bartow Elbert V
*48 Jamieson Elmer
*48 Ring Jeremiah
49 Clemens Bessie Mrs
49 Feinstein Benn L
*50 Barber Reuben H
52 Perry Rose
*53 Howe Benjamin F
*53 Kershaw Albert A
*53 Moore F Russell
55 Tripp Elizabeth V H Mrs
57 Burgess George E
57 Davis Hollis
*60 Tripp Herbert J
61 Bates Benson C
*64 Braley George F
*64 Peckham George W
*65 Peterson John A
*68 Deane Edward H
*69 Gerhardh Carl
*70 Boomer Abram jr auto trimmer
*72 Gooding Homer B
**80 Union crosses**

**OHIO**
fr east of Pine Grove to 854 Ashley boul wd 1
72 Hesketh Henry

**OLIVER**
fr 125 Park av across Tarkiln Hill rd to Holyoke wd 1
341 Valentine Sondy
344 Adamiec August
417 Marcotte Henry
496 Gallant Sylvain

CLARK & HERZOG Plumbing and Heating
Telephone 5783
Residence, 1549-2
372 Cedar Street, New Bedford, Mass.

SEND US YOUR ORDERS. WE FILL THEM COMPLETE
Complete Stock of Hardware, Paints, Wall Papers T. J. MORIARTY
CENTURY ASBESTOS SHINGLES Tels. Bell 462and463, Auto 1083
306 PURCHASE ST.



**Oliver**—*Cont*
000 Neville Robert J
000 Jutras Antonio

**ONEKO LANE**
fr 357 Coffin av to 298 Phillips av wd 1
6 Robitaille Arthur
10 Mello John
10 Sequin Edward F
12 Souza Frank

**ORCHARD**
fr 320 Union to Rotch ct fr 42 Arnold to south of 100 Bedford and fr 16 Dartmouth to 1434 Brock av wds 4 5 6
**00 Rotch ct begins**
**59 Arnold crosses**
60 Denison Louise A
*60 Pratt Charles A phys
*61 Hayes Margaret Mrs
*70 Gifford Frances E Mrs
*71 Ashley Ruth A
*71 Omey Ellen I Mrs
72 Ramsden Blanche Mrs
**75 Clinton crosses**
*78 Clifford Charles W
*88 Knowles John W
**88 Maple begins**
**108 Madison ends**
*115 Dexter Charles O
*139 Pierce Albert R
**142 Hawthorn crosses**
**171 Grove begins**
*179 Williams Henry B
*183 Spare John V
*189 Schofield Robert
199 Swift Elsie
*202 Smith Charles T
**211 Bedford crosses**
*213 Donaghy Mary E
*213 Smith Edward B
*217 Lewis Annie R Mrs
219 Stokoe Charles W L
**247 Allen crosses**
251 Brightman Frank C
**257 Dartmouth crosses**
262 Pinho Manuel P
266 Avilla Frank S
266 McCarthy Frances E
*266 Greene Annie E Mrs
269 Baptista Adelino
269 Baptista Joao
269 Rose Maria
273 Corria Joseph G
274 Sylvia Antone F
274 Roderick Fannie
277 Cardoza Manuel F
280 Tripp Charles E
*281 De Carteret Ellen J Mrs
281 Souza John M
281 Nicholson Henry
*285 Tavares Jason C
286 Handy Rachel A Mrs
289 Machado John F
289 Silveira Antone J
290 Avila George C
*292 Fernandes Antonio J
**303 Grinnell crosses**
*310 Manning Wm T
310 Farrell Wm P
*310 Rogers Wm T
313 Lambert Mark
313 Griffin James
314 Allison Norman F
**324 Washington crosses**
*329 Miler Isador J
331 Pustilnick Samuel
*331 Schwartz Joseph
336 Eldridge Isadore F
337 Medeiros Antone
337 Pires Louise M
*338 McAvoy Charles
341 Davis George J
341 Tuell Clifton P
*342 Curry John T
343 Morency Andrew J
343 Nietch Joseph J
*344 Tarpey Catherine Mrs
*346 Kuechler Kurt R
347 Gamble Wm H
*347 Korobkin Benjamin
*347 Cabral John A
354 Perry Frank J
**354 Fair crosses**
*354 Francis Antonio F
355 Flarez John F
*358 Cunha John
*358 Marks Frank S
358 Spinney Arthur J
359 Caton Manuel T jr
359 Caton Manuel
359 Caton Casmiro
362 Correia John L
362 Marsden Robert
263 Sylvia Alfred P
363 Luiz Antone
368 Francis John B
*368 Simmons Rose L Mrs
368 Mello Manuel C
*370 Lipman Harry
370 Mitchell Thomas F
370 Rakusin Samuel
374 Brenan Ann Mrs
**384 Rockland crosses**
385 McDonald Jeremiah
391 Dufficy Joseph B
391 Mullany Edward L
*391 Barry Thomas M
395 Holt Mary J Mrs
*395 Harrop Albert
395 Loomis Timothy E
398 Nicholas Joseph T
398 Bettencourt Marcelino
398 Gracia Emily Mrs
400 Miller David
400 Resevitch Samuel
*401 Fay Patrick
405 Sylvia Antone L
405 Bradley Charles B
405 DeMello Manuel F
411 King Joseph S
414 Brick Philip
414 Brick Simon
414 Regan James
415 Dessert Wilfred
415 Ronan Wm J
415 O'Malley Thomas
416 Moriz John
*416 Payne Thomas P
**424 Thompson crosses**
436 Cordeira Emily Mrs
437 Costa Frank G
439 Perry Augustus
439 Simmons John J
439 Viera Caesar
440 Medeiros Joseph
*440 Sa Germano M
441 Bee John T
441 Mendoza Rose Mrs
441 Fagan Joseph B
443 Cabral Augustine
*443 Francis John G
443 Torres Manuel
449 Stubbs Joseph E
449 McQuilkin James
451 McQuilkin John
**464 Rivet crosses**
*474 Mello Angelo P fish
476 Brown Manuel S
476 Moniz Constantina Mrs
476 Silva John F
476 Silva Rose Mrs
476 Moniz John B
**478 Ashley park**
*486 Harrop & Perry garage
**505 Katherine crosses**
*545 Penrod Mills
*601 Gosnold Mills Co cotton gds
**608 Brock av crosses**
**609 Rockdale av begins**

**OREGON**
fr Raymond to west of 935 Ashley boul wd 1

**ORLEANS**
fr 343 Hersom to 294 Tarklin Hill rd wd 1

**OSBORN**
fr 319 Bolton to Dartmouth line wd 6

**OSGOOD**
fr 2726 Acushent av east wd 1
0 Genereux Emma Mrs

**OSWALD**
fr Dutton to 1102 Chaffee wd 1

**OTIS**
fr Monterey to north of Sheffield wd 1

**PAGE**
fr 37 Grape to 154 Hawthorn wd 5
**17 Grape crosses**
21 Sylvia Wm T
21 Alves Mary F Mrs
31 Rego August
31 Liljequist David
31 Teixeira Manuel
34 Amaral John A
34 Baptista Manuel E contr
34 Pacheco Antone C
38 Braga Manuel J
*38 Robinson Charles H
38 Prentiss Annie I Mrs
41 Kerr Hugh J
41 Souza Wm
42 Callanan Thomas E
42 Crook James E jr
42 Shiels Thomas H
*45 Gleichman August
46 Thatcher James
46 Mason Daniel
50 Baptiste John
50 Marcelino Manuel
50 Rego Joseph

BEACON LAUNDRY
Auto 2173-1637 Bell 1074-3
Arthur J. Richards, Prop.
Quality Work and Service is Our Motto
Wet Wash and Rough Dry
5 NAUSET STREET NEW BEDFORD, MASS.

M. C. SWIFT & SON UNION STREET North Side below Purchase St. NEW BEDFORD, MASS.
: MEN'S WEARING APPAREL :

HODGDON Diamonds and Watches
BRISTOL BUILDING, UPSTAIRS
Both Phones
FOR CASH OR CREDIT



**Page**—*Cont*
51 Tavers Joseph M
51 Taylor Simon
51 Bernard Mary Mrs
54 Dutra Henry jr
54 Enos Joseph
54 Johnson Albion C
55 MacCord Robert
55 Santos Gabriel
**65 Allen crosses**
*95 Nevins Georgia M
*95 St Lukes Hospital
*122 St Germain Joseph P phy
*134 Broughton Charles F
**135 Taber begins**
*141 Taber Frederick H
*147 Allen Sarah F
*150 Carroll Charles M
*157 O'Brien Clarence
**160 Moreland ter begins**
*172 Knowles Henry S
**186 Hawthorn crosses**

**PALMER**
fr 537 Allen to 792 Kempton wds 5 4
**18 Farm crosses**
25 Collins Francis
*25 Phelan James J
**34 Bedford crosses**
**52 Ryan crosses**
55 Bannon Mary J Mrs
**68 Carroll crosses**
**86 Plymouth crosses**
**102 Hawthorn crosses**
*113 Curtis Ishmael W
*114 Burton Edward
*117 Lumionsky Harry
118 Simmons Lemuel E
**122 Maple crosses**
**142 Clinton crosses**
160 Peckham Ellery L
**162 Arnold crosses**
*169 Wilson Robert J
*172 Swift Thatcher S
*184 Smith Arthur C
*190 Gidley Joseph R
*190 Howes Charles M
194 Armitage Wm R
196 Weeks Thomas J
**210 Union crosses**
*219 Finnell James H
220 Bumpus John A
**230 Court crosses**
*233 Grieve Jessie K
*237 Kenekis Aristides
*240 Converse Philip R
242 Chace Frank W
*243 Slocum Walter F
*244 McManus Edward
*245 Madison Benjamin
*246 Young Orville E
*247 Paine Hillard H
*248 Gay George F
*249 Taylor Wm
*252 Slocum & Kilburn radio sta
*253 Roach Frederic T
*257 Salley George E
**258 Elm crosses**
*261 De Martin Richard S
*263 Stevens Edwy E
*268 Leary John
*268 Wilkinson Joseph
269 Grosso August
269 Rogers Manuel V
*271 Eastwood Herbert
*271r Aindow John H
*272 Fitzgerald Robert E
*274 Wilbur John B
*275 Rourke Francis A
*277 Mandly Henry
278 Broadbent Thomas E
279 Fish Andrew J
*282 Hollingsworth George
282 Irwin Eleanor Mrs
286 McNamee John J
*287 Foster John
*288 Shanks Robert J
*288 Gray Henry A
*289 Dobbyn Joseph A
*290 Davis John G
290 Davenport Walter C
*291 Patterson Franklin
*292 Dantsizen Frank M
*295 Nelson Frank L
*299 Knapp Robert E
**300 Kempton crosses**

**PARK**
fr 111 Maple to 152 Parker wds 5 4 3
**31 Maple crosses**
38 Thomas Lillian L Mrs
*39 Costa John S
*42 Head Arthur S
*43 Tripp Ida E
46 Leonard Thomas J
*47 Butler Wm L
**50 Clinton crosses**
*51 Castino John M
*52 Sater John J
52 Wall Charles A
55 Rooney John F
*58 McMullen James F
*60 Keyes George
**63 Arnold crosses**
64 Fairchild Harry B
*68 MacLeod Jeannette Mrs
*69 Johnson Francis O
71 Murphy Christina
*72 Quinlan John J
*74 Gleason George
78 Tinkham Wm N
*80 Tinkham Robert N
*81 Shkolnick Charles
*81 Johnson Albert C
*82 Seifersh Otto F
83 Johnson Carl A
*84 Bessette Orpha Mrs
85 Blake Harry M
*86 Kennedy John G
*88 Reynolds George H
*89 Johnson John H
*89 Hill Harrie E
*93 Neagus Edward C jr
93 O'Connor Jeremiah
*96 O'Malley Matthew S
*97 Smart Wm F
*98 Ferguson Robert
*98 Ferguson David
101 Moore Katie Mrs
*102 Pope F Lewis jr
*104 Peach Henry S
*105 Moore Robert J
110 Bisbee Robert C
*111 Briggs Charles A
*112 Burt Clara Mrs
114 Gillis Robert
*114 Deane John
115 Deane Wm
*115 Valors Armand D
121 Kinney Mary Mrs
121 Peirce Edwin E
**122 Union crosses**
*126 Gelette Charles E
126 O'Brien Joseph
*132 Manning James L
134 Stuart Benjamin C E
**151 Court crosses**
*159 Robertson Wm F
*162 Talmadge Charles H
*163 Maloney Michael H C
*166 Purrington Charles H
*167 Brightman Fred W
*170 Johnson Oscar L
173 McGuinness Bernard A
*173 Rush Maynard F
**174 Morgan crosses**
*175 Duffie Wm E B
179 Doherty Thomas
180 Sampson Augusta B Miss
183 Hirth Gertrude Mrs
186 Drew Wm
*186 Loveridge Walter S
186 McBride Wm
*189 Ricketson Mildred C Mrs
189 Jenkins Emily E Mrs
190 Gonsalves Mary Mrs
*192 Ashworth John E
*193 Sheils John P
*194 Waite Carlton B
201 Gillum Wm F
**201 Elm crosses**
*202 Morrison Richard F
205 Morse Misses
206 Alves Joseph
209 Turner James H jr
210 Upham John H
211 Webb Martha Mrs
215 Mitchell Sarah C Mrs
215 Sibley Harry A
221 West Elizabeth Mrs
**222 Middle crosses**
*223 Barreau John R
*224 Sherman Catherine
*225 Ames James
*226 Hadfield George A
226 Haskel Louise H
232 Coombs Isaac C
235 Healey George P
235r Holloway J Thomas
235r Halliday Richard
235r Coleman Louisa Mrs
236 Heath Wm F
*236 Tresham Patrick
*239 Brown Henry G
**261 Kempton crosses**
268 Gonsalves Frank P barber
*271 Vining Charles W jr
272 Mendoza Frank V
*273 Norton Catherine A
277 Bailey Sidney
277 Danzell James E
*277 Volos Nicholas
*278 Coggeshall Arthur C
*278 Brightman Bradford
278 Dunham A Farnham
*281 Richardson Wm H
**282 Mill crosses**
*285 Foley Wm S
*286 Michaels Frank A
*286 Almeida Rose Mrs

MASSASOIT MOTOR CAR COMPANY
Distributors for South Eastern Massachusetts
Tel. 5986 NEW BEDFORD, MASS.
MOTOR CARS Corner Kempton and Ash Streets

AUTO ELECTRIC SERVICE, Inc.
PHILADELPHIA STORAGE BATTERIES
25 HIGH STREET BELL PHONE 2567



**Park**—*Cont*
291 Renahan Thomas Mrs
*292 Ewing Henry J
292 Murphy David W
*295 Eldridge Frederick E
**302 North crosses**
*310 Smith Wm H
311 Harding Arthur F autos
311 Texeira Alfred
*311 Macomber Georgianna Mrs
*314 Bradbury Arthur W
314 Grimshaw John T
*318 Hathaway Albert G
319 Tripp George Frederick
319 Stowell Harry C
323 Hammond Herbert M
323 Waite George C
*324 Nye Isabel M Mrs
**324 Hillman crosses**
**348 Keen crosses**
349 Horvitz David
349 Lowther John M
350 Thompson Elizabeth A
353 Reed Mary Mrs
**358 Maxfield crosses**
359 Spencer Samuel R
*359 Thompson Jane R Mrs
366 Coggeshall Hayden
*369 St Germaine Gilbert
*370 DeMoranville Theron G
*371 Wilson Wm T
*381 Thompson Blanche E Mrs
*387 Westgate Wm C
**388 Sycamore crosses**
*402 Chisholm Colin W
*404 Phelan Mary J
*407 Turner Arthur C
408 Winn Thomas P
**411 Smith crosses**
*413 Goulding Rose C Mrs
414 Dawson Walter A
*417 Alden George N jr
420 Peckham George H
422 Adams Wm
*422 Bowman Wm B
*424 Soares Charles S
*426 Herron George D
**436 Campbell ends**
*452 Hammer Lena B Mrs
*452 Sisson Charles A
**461 Willis crosses**
*474 Sistare George H
*482 Heyliger Robert G
**501 Parker crosses**

**PARK AVENUE**
fr 15 Somerset to 596 Tarkiln Hill rd at Acushnet R R sta wd 1
**17 Flint begins**
**35 Ashley boul crosses**
**49 Mary begins**
**50 Rochambeau ends**
**69 Alice begins**
**72 Milford ends**
**91 Hawes begins**
**92 Lafayette ends**
**109 Prescott begins**
**110 Maywood ends**
**124 Seabury ends**
**125 Oliver begins**
**141 Church crosses**

**PARK PLACE**
fr 21 N Sixth west wd 4
1 Kilburn Clara S Mrs
*1 Spooner Charles F
*3 Caouette Noe L
6 McMurray David
*6 McMurray Jennie Mrs
*7 Hawes A Clifford
7 Noble Frederick W
*8 Davis Misses

**PARKER**
fr 695 County to 998 Rockdale av wd 3
*9 Howard Elmer C
**12 Spencer ends**
*12 Knowles Thomas P
14 Chace John P
14 Spencer Hartley
15 Parker St School 302
*18 Mooney James B
*18 O'Connor Jeremiah J
*22 Macy Frederick B
**27 Summer crosses**
*28 McCormick Wm A phys
29 Fenton James P
*30 Broadbent Albert R
*30 Moody Charles P
*31 McCann Ellen L Mrs
*32 Burgess Oliver W
*33 Sullivan Eugene J
*36 Davidian Arsene
*37 Russell Mary E Mrs
*39 Keen Leonard jr
*40 Bingham Foster E
*40 Hamten Walter D
**40 Chestnut crosses**
41 Boudreau Harry W
42 Burbank J Frank
43 Brownell Sarah Mrs
*44 Margolis Isaac
45 Wagoner Elmer E
46 G A & P Tea Co The
*48 Smith George
*49 Foucher Louis H
49 Goodrich Carl A
51 Weeks Rebecca H Mrs
**56 Cottage crosses**
56 Gamage Wm F
*57 Harrington Daniel A
57 Heath Wm B
57 Garland John H
60 Hardman Annie Mrs
*61 Talor Samuel
*63 Hindle James W
*66 Zerbone Arthur J garage
67 Keen Elizabeth C Mrs
67 Reid Margaret Mrs
68 Bunnell George A
*68 Siddall Joseph
*74 Potter Wm H
*74 Hathaway Bradford O
*74 Hayford Wilbur E
**77 Cedar crosses**
83 Athearn Walter H archt
84 Hillman Alexander H
**84 Norton ct begins**
*87 Morse Frank S
*89 Clark Wm W
89 Hope John H
89 Clark Wm W
90 Downey Hannah Mrs
90 Griffin John T
94 Rooney James J
**95 Richmond begins**
97 Martin Zypherin
98 L'Heureux Aurora Mrs
100 Brenneke Martin
100 Howard Margaret Mrs
*101 Thornton Thomas
102 Bowcock Benjamin
102 Sisson Samuel S M
**112 Shawmut av crosses**
*117 Lowrie Edward P
*117 Wood Wm G
*118 Machado John S
*119 Smith Frank
120 Howard Elmer R
120 Martin Horace J
120 Tighe Michael J
*121 Jenks Wm M
*123 Marshall Earl C
*124 Proulx Peter F
*125 O'Connor Jeremiah E P
**128 Chancery crosses**
*129 Boland Lawrence J
*131 McNulty Frank A
*143 Tripp Stephen caterer
**150 Park ends**
173 Shennan Wm monumental works
175 Cornell Edmund M
185-193 Oak Grove Cemetery
**228 Liberty crosses**
**000 Neponset begins**
**000 Hunter crosses**
**000 Summit crosses**
**394 Rockdale av crosses**

**PEARL**
fr east of 623 Acushnet av to west 692 County wd 3
*1 Hill & Cutler Co cotton waste
*0 N Y N H & H sta
2 Farris Thomas
**2 Acushnet av crosses**
4 Daias Mary
4 Markarian George shoe rep
*6 Motor Sales Co
*12 Brehaut Clarence E auto repr
12 Crompton Robert auto accessories
**13 Purchase crosses**
**21 Pleasant crosses**
24 Bowen George H
24 Green Sarah L
28 Wilcox Charles Y teas & coffee
**28 Washington av begins**
**32 State crosses**
*34 Barney Lawrence H
*36 Galligan Charles A
*38 Barney Charles W
*40 Babcock Belle M Mrs
*42 Fay James L
44 Creed Ellen Mrs
*46 Considine Alice M Mrs
46 Murphy Margaret Mrs
**46 County crosses**

**PEASE**
fr 10 E French av to 8 Brock av wd 6

**PEASE COURT**
fr 274 Kempton south wd 4
1 Nelson Joseph
1 Rogers Sabina Mrs
2 Davoll Ahira W

Friendship Bottling Co.
TRADE MARK
Quality Beverages
Rear 112-116 Phillips Ave.

C. E. Beckman Co. Columbia STORAGE BATTERIES
15-35 Commercial Street Tel: Bell 5010

RAY & CIE Distinctive Apparel "Different" 101 William Street New Bedford

COATS WRAPS | FROCKS HOSIERY | CORSETS Tailored SUITS | SPORT TOGGERY UNDERTHINGS | BLOUSES NECKWEAR



**PECKHAM**

fr 1015 County to 174 Mt Pleasant wd 2

*15 Bedard Thomas L
15 Coupe Jane Mrs
15 Phaneuf Alfred
*18 Dalton Ellen A Mrs
*18 Barrett Albert H
18 Bernard Arthur
*19 Grenier Honore
20 Thompson Wm E
20 Dlugosienski John
21 Corry John
21 Gagnon Alexander
21 Peorik Julia
*22 Carter Henry J
22 Conley Alice Mrs
22 Gregory Joshua
*23 Sunderland Benjamin
24 Bock Herman
24 Ledoux Omer A
24 Mikolajow John
26 Caldecott George
*26 Whalley Ann Mrs
26 Jennings Arthur
27 Belisle George H
27 Belisle Napoleon
27r Taylor Ian J
30 Cox Wm
*35 Roy Ada Mrs
36 Rebello Manuel
**36 Reynolds crosses**
*51 Parkinson Thomas H
*53 Groves David
53 Tomlinson Thomas J
54 Morris James R
*54 Davis Peter
55 Hurst Thomas
55 Hand George
55 Layfield James
56 Gordon Samuel
56 Grossman Max
*56 Wiegenfeld Abram
**57 Bannister begins**
60 Besse Harry
60 Forand Louis
*60 Riach Charles
62 Smith John P
62 Dunham Joseph H
71 Davis George G
71 Lees Richard T
*72 Heffernan Arthur
*72 Taylor James H
72 Taylor Joseph
**73 Myrtle crosses**
75 Cottam Wm
75 Holmes John W
75 Le Page Adelard
75 Lowe Randolph
75 Corbett Thomas
75 Sylvia Carlotta Mrs
76 Heap Richard
76 Spragg Arthur
76 Holden Harry
100 Allard David jr
*100 Brunner Elizabeth Mrs
*100 Rouse Stanley
100 Hartley Harold
*104 Clark James J
104 Smith Thomas
104 Wood James
108 Galloway James
108 Blakeley Lewis
*108 Knight David
**114 Summer crosses**
139 Heap Holden
139 Thompson Wm
139 Carter John T
141 Riley Francis J
141 Mitchell Angus C
141 Bond James

**PECKHAM LANE**

fr 3128 Acushnet av east wd 1

0 Peckham Louis N
0 Peckham Roy

**PECKHAM ROAD**

fr 4228 Acushnet av to Acushnet line wd 1

**PELLETIER**

fr Rayno to Lang wd 1

0 Hebert Ernest
0 Antone Nicholas
0 Mello Manuel R

**PENNIMAN**

fr 2029 Purchase to 136 Mt Pleasant wd 2

2 Bourquet Levi
*2 Fournier J M & Son pntrs
2 Fournier Moise
2 Tremblay Nelson
4 Connolly Jane Mrs
4 Robideoux Victor
4 Feeney Wm
5 Brown George
5 Goldberg Harry
5 Moran Edward F
7 Bardsley Harry G
7 Martin John P
8 Coates Carl
8 Cohen Harry
8 Benlifa Moses
10 Ainsworth Mary
15 Lassow Alexander junk
15 Minkin Louis junk
15 Sylvia Benjamin F
15 Lassow Alexander
15 Minkin Louis
15 Sylvia Benjamin F
21 Blacon Thomas
21 Dickens Henry I
24 Coughlin Mary L
24 Barnet Thomas
*27 Martin Albion
27 Robinson Mary
28 Dexter Arthur
**28 State crosses**
32 Strzepek Konstanty gro
32 Stranil Stanislaw
32 Widelski Adam
34 Collins Rose
34 Fenello Frank
34 Dawson Walter A
34 Stupnitsky Hyman
35 Kenney Margaret Mrs
35 Lawrence Johanna Mrs
**55 County crosses**
65 LeBlanc Marie Mrs
66 Giasson Zephir
66 Robichaud Isador
66 Rouillier Domina
67 Melanson Thomas
67 White Patrick
70 Haworth John
*70 Kelley Albert W
*74 Shuttleworth Robert
74 Shuttleworth Robert jr
74 Talbot Richard
78 Leach Margaret Mrs
78 Hooton Wm
78 Noonan Joseph
79 Leach Jennie Mrs
79 Taylor Alban
79 Reece Hebert
82 Buckley Frank
82 Cockshutt Margaret A
82 Entwistle Joseph E
83 Vien Wilfred
85 Baron Edward
*85 Miller Isadore
*87 Lippman Joseph
87 Miller Rubin
*87 Zeman Benjamin
**87 Reynolds crosses**
*90 Clark Charles
90 Czachorowski Bronislaw
*90 Pinkos Antonina Mrs
91 Albin Joseph
91 Brown Samuel
91 Blecha Conrad
107 Gallant Philip
107 Casey Joseph
107 Nicklas John
111 Bourgeois Albini
111 Cohen Morris
111 Therien John pntr
**129 Myrtle crosses**
149 Kramer Albert
149 Sopa Andrew
*151 Hurst John
151 Ofstrock Charles
153 Goldrick James H
*157 Burns Elizabeth Mrs
*157 Lynch Simon
*159 Norton Michael J
**163 Summer crosses**
*163 Duckworth Alexander
*165 Beaumont Elizabeth Mrs
169 Driscoll Daniel E
*171 Renaud Lawrence
*173 Taber Everett H
175 Lord George W
**177 Mt Pleasant crosses**

**PEQUOT**

fr 4183 Acushnet av to west of Morton av wd 1

**PERRY**

fr 74 River rd to 1990 Acushnet av wd 1

**42 River rd crosses**
**88 Belleville av crosses**
93 Fischweiler Gustave
93 Bourque Fidele
93 Daniel Joseph
**96 Kearsarge ends**
97 Gendron Esther Mrs
97 Daigle Helen
97 Desautels Joseph
99 Allen Domenique
99 Bonin Joseph
99 Moreau Arthur
103 Blouin Napoleon
103 Guenette Benjamin
103 Houle F D Lionel
107 Aycotte Henry
107 Mercier Emile
107 Roullet Hector

RADIO SHOP 1321 PURCHASE STREET

See Classified Business Directory For Specialties

**Ernest Howarth & Company**
ELECTRICAL ENGINEERS AND CONTRACTORS
NEW BEDFORD, MASS.

FIXTURE PARLORS
Room 206-7 Olympia Building
Purchase Street Tel. 6077
CONSTRUCTION, REPAIRS and SUPPLIES
668 Pleasant Street Tel. 1854



**Perry**—*Con!*
107 Tremblay George
111 Breault Wm
*113 Gauvin Tranquille
118 Gifford John F
122 Chandler Robert M
126 Bolduc Azarie
126 Mailloux Cyrille
126 Sargent Gordon D
126 Shileds John
127 Howorth Harold
127 Lebeau Moise
129 St Onge Dina Mrs
129 Villemure Henry
129 Jenney Louis A
133 Colyar Frank E
133 Colyar P Meyer Mrs
139 Bessette Hormidas
*139 Roy Edmand Peter
**140 Acushnet av crosses**

**PHILLIPS AVENUE**
fr 21 Riverside av to Oneko la wd 1
6 Cloutier Cyrille gro
7 Gervais Theophile
7 Cloutier Cyrille
7 Lainey Firmin
11 Ouillette Francois
11 Ouillette Jean B
11 Santos Manuel N
15 Correia Manuel
15 Dube Joseph
15 Sanezka Antone
19 Hainault Emery
**20 King Philip ends**
37 Garlick Paul
37 Lessey Frank
37 Russo Peter
45 Kelley George
45 Martin Peter
49 Correia Manuel
49 Decoutho Mary Mrs
49 Martin Manuel
49 Reis Manuel
49 Souza Antone
50 Baptista John
50 Baptista Manuel
50 Correia Antone J
50 Correia Serafino
50 Perry Manuel
50 Roderiques Manuel
50 Perreira Francis
50 Roderiques Antone
50 Souza Constancia J Mrs
54 Alves Mary Mrs
54 Correia Seraphin
54 Davis Joseph
54 Medeiros Mary Mrs
54 Pacheo George
54 Pacheco Joseph
54 Sevigny Jennie
54 Pacheco Angelo
57 Delombo Antonio
57 Gonsalves Domingos
57 Gouveia Frank
57 Gouveia Louis
57 Souza Gabriel
58 Amaral Joseph C
58 Cayonette Mary Mrs
58 Cordeiro Antone
58 Leite Antone
58 Mello Rosa Mrs
61 Chaput Wm
61 Coelho Mary Mrs
61 Cunha Manuel P
61 Pires Manuel
62 Alves John
62 Foster Antone
62 Jesus Pauline Mrs
62 Horta Marion Mrs
62 Lomba Antone
62 Silva Frederick
66 Amaral John
66 Amaral Joseph P
66 Motta Antonio
67 Amaral John P
67 Frank Frederick
67 Gouveia Manuel
70 Baptista Manuel
70 Dias Manuel
70 Carvalho Manuel
70 Cunha Manuel
70 Gonsalves Simon
70 Gonsalves Sylvino
70 Joaquim Antone
70 Olivol Antone
70 Soares Frank
70 Taveira Carolina Mrs
73 Dias Antone
77 Freitas Domingos fruits
82 Correia Manuel
82 Fontes Joao N
82 Fernandes John
82 Frank Manuel
82 Freitas Antone J
82 Goes Manuel
82 Gonsalves Manuel
82 Junio Manuel
82 Lawrence Antonio
82 Silva Joseph
82 Silveira John
82 Souza Manuel
82 Xavier John
82 Razendes Antone
**87 Belleville av crosses**
93 Alphonse G Francisco
93 Costa Antone bicycles
93 Gonsalves Domingos
93 Souza Manuel
97 Pacheco Manuel
97 Rezendes Antone
98 Motta Antonio pool
100 Barrett Mary Mrs
100 Frazier Mary P Mrs
100 Holdridge Oscar E
*100 Pedro Antone
101 Cloutier Adelard
101 Dextraze Donaldo Mrs
101 Freitas Bertha Mrs
101 Freitas Antonio
101 Gonsalves John A
101 Gonsalves Manuel
101 Mitchell Mary
103 Barros Manuel C
103 Bento Joseph
103 Borges Manuel C
103 Santos Alfredo
103 Soares Antone
104 Gomes Manuel
104 Medeiros Manuel
104 Paiva Manuel
104 Tavares Manuel
108 Senna Jose
108 Haznor John
108 Czaja Joseph
109 Barros Maria Mrs
109 Freitas Domingos
109 Gomes Mary Mrs
112 Alves Manuel
112 Ferreira Philip
112 Gula John
112 Poremba Antone
116 Almeida Julius
116 Fernandes Nora Mrs
116 Freitas Manuel
116 Rapoza Manuel P
116 Souza Arthur
116 Souza Julius
119 Maurice Aldei
119 Maurice Ida
121 Belanger Honore
121 Rousseau Olympia
121 Lagasse Louis
125 Chausse Rosario
125 Therrien Philias
125 Nadeau Victorine Mrs
125 Thibeault Louis
128 Ferrara Philip
133 Vacant
133 Gouveia Elsie Mrs
133 Pereira Francisco
137 Gautreau Edward
137 Langis Alfred
141 Gagnon Peter
141 Gigeure Adelard
141 Giguere Rosalie Mrs
141 Letourneau Hector J
142 Gosselin Joseph
142 Nerbonne Joseph
142 Riopel Louis
142 Lapointe Emery
142 Letourneau Narcisse
149 Higham John
149 Joinville Paul
*149 Rondeau Louis trucking
149 Rondeau Delphine
150 Allain Augustine
150 Chase Joseph
150 Cusson Hector
150 Schneider Urbina
154 Beland Arthur
154 Georgakupolos Efstathers
154 Letellier Helma Mrs
**164 N Front crosses**
174 Gadbois Pierre
174 Leboeuf Joseph
174 Lauerman Henry
174 Gadbois Napoleon
175 Fournier Elie
175 Lamarche Gustave
175 Meny Frederick
178 Dammiecki Joseph
178 Hill Celia Mrs
178 Jarry Henry
178 Goguen Evelyn
178 Melanson Azelie Mrs
178 Olemberski Walter
178 Simard Emile
183 Gallant Peter
183 Poitras Joseph
183 Morrissette Alfred
184 McCann Frank S
184 Montplaiser Antoine
184 Allain Andrew
184 Bourgeois Helen Mrs
184 Rainville Alfred M
185 Ouimette Exilda Mrs
187 Ouimette Josephine Mrs
192 Levesque Joseph
192 Levesque Lawrence
193 McCann John
194 Riel Joseph
195 Pepin Antonio
195 Moreau Amedee
195 Bourque Antoine

**J. ALFRED FREDETTE**
Distributors "Easy Electrical Washer" and "Vac-cup" Hand Washer
Telephone 2377
HARDWARE, PAINTS, ROOFING MATERIALS
1533 Acushnet Avenue

**AKIN-DENISON CO.** FORCE FACTORY FURNACE FAMILY COAL

The Fashion Furrier FURS MADE TO ORDER
FUR STORAGE CLEANING DYEING AND REPAIRING
758 Purchase St. Bristol Bldg. New Bedford, Mass. Bell Phone 4691.



**Phillips Av**—*Cont*
195 Gosselin Delphis
*196 Fredette Wm V autos
199 Fleury Arthur
199 Fleury Thomas jr
199 Bergeron Raoul
199 Fleury Thomas
**206 Acushnet av crosses**
216 Boissoneault Henri
*217 Selley Mary Mrs
217 Banks Charles jr
220 Boudreau Alice Mrs
220 Greenwood Mary Jane
220 La France Angelina Mrs
220 Lapoint Edmond
221 Quintin Joseph
*223 Collette Arthur
223 Desrosiers Uldege
224 Landry Louis B
224 Wells Eugene L
225 Guay Arthur
225 Levesque Desanges Mrs
225 Guay Arthur R
*228 Blecha Albert
228 Rock Louis
228 Lebeau Joseph
228 Parker Gertrude
*234 Blecha Charles
234 Gelian Ovid
234 Poisson Gedeon
*238 Loranger Theodore contr
240 Despelteau Levi
*240 Loranger Theodore
240 Greenwood Wm H
244 Larochelle Hector A
244 Lemay Telesphore
244 Stott Daniel
249 Phillips Av School 401
251 Peltier Valierie Mrs
**251 Ashley boul crosses**
*251 Dvorak Mary Mrs
*257 Hayes Robert
257 Holden Joseph
257 Brittain Margaret
263 Galvin John
263 Kenworthy Sarah J Mrs
*263 Macedo Frederick P undrtr
271 Vincent Wilfred
275 Gudgeon John T
*275 Morrison Harry variety
*275 Garlick George
275 Gudgeon Thomas
275 Larochelli John B
275 Ratcliffe Nathan
275 Horrocks James
278 Joroski Brleslon
282 Chodkowski Adolph
282 Chodkowski Broneslaw
282 Williams John
289 Perreira Lino
*295 N B Cotton Mills Corp
**298 Oneko la ends**

**PHILLIPS ROAD**
fr 2949 Acushnet av to Braley rd nr Braley's station wd 1
**998 Acushnet av crosses**
*1034 Albert Crossley
**1066 Wilderwood rd ends**
**1096 Pocasset ends**
**1112 Pulaski begins**
1125 Teixeira Theodore
**1210 Church ends**
*0000 Schlais Frank
0000 Skiff Albert C
0000 Lagasse Philias
0000 Theriault John B
0000 Watts Thomas
0000 Martin Wm
0000 Woodacre Ellen Mrs
1178 Hilton Martha Mrs
1202 Hilton James
1356 Purchase Henry

**PIERCE**
fr 213 Court to next 526 Kempton wd 4
**25 Court crosses**
*27 Gray Bertram
27 Murdock Henry B
*35 Harding Ella Mrs
*38 Gray Harry M
*39 Sullivan Wm F
*41 Brown Manuel
41 Sharon Ernest A
*42 Smith John R
*43 Simmons Jeremiah W
45 Roberts Thomas
*45 Sundin John E
*45 Wordell Fred S
*46 Bonney Stephen K
*50 Gidley Chester F
*54 Hamilton Samuel
55 Douglas Frederick C
55 King Samuel
58 Vacant
*59 Barnes Thomas A
63 Henson Lavinia T Mrs
*64 Jansen Clara M Mrs
68 Cruz Emilee
**71 Elm crosses**
*77 Butts Charles W
*79 Kirby Milton
79 Maxfield Alton L
80 Eldredge Abbie A
81 Castagnoli Eliza
*81 Souza Manuel
*82 Haynes Richard
87 Houston Wm F
*88 Norton Patrick J
*91 Burgess Edward
*94 Luchetti Carlo
*95 Stowell Samuel F
*96 Potter Isaac E
99 O'Connell Joseph F jr violin tchr
*100 Boman Alvin R
100 Sweet Benoni
*105 Champlin Harry C
*105 Spooner Clayton T
*108 Tilton Alpheus
109 Luby Michael J
*109 Chamberlain Sherman G
*111 John H Boyle
*112 Spooner Jennie Mrs
*113 Berry Arthur G
*115 Hammett Seth B
117 Negus Albert C
118 Drown Sarah M
*120 Grenier Maybelle F
*121 Fears Frank E
*123 Hammond Herbert
**125 Kempton crosses**

**PINE**
fr 330 S Water to Cross wd 5
8 Fitchtenmayer George tinsmith
*8 Gay Samuel R & Son carp
*9 Holmes Coal Co
**10 Holmes whf begins**
*11 Greene & Wood lumber

**PINE GROVE**
fr 317 Tarkiln Hill rd north wd 1
334 Dextradeur Joseph
**000 Illinois crosses**
**000 Ohio crosses**
**000 Maryland crosses**
**000 Jarry crosses**
**000 Appleton crosses**

**PINETTE**
fr Brownell av nr Kempton to Dartmouth line wd 4
12 Steele Ed H
19 Bacon Henry C
24 Morse Nelson C
25 Pittendriegh Wm N

**PITMAN**
fr 445 Shawmut av to Lancaster wd 2

**PLAINVILLE ROAD**
fr junct Mt Pleasant and Tarkiln Hill rd to Dartmouth line wd 1
875 Doyle John T
**876 Mt Pleasant ends**
945 Silva Emily Mrs
**990 Reed's la begins**
1000 Evergreen park
1051 Rainville Joseph
1070 Rainville Joseph G
1077 Bettencourt Joseph D
1082 Tripp Joseph M
1102 Russell Charles A
1123 Glasz Michael
1127 Rogers Charles I
1128 Leandro Antonio J
1128 Souza Jesse
1141 Poole Frank B
1169 Mello Anthony
1172 Dearden Frederick J
1196 Miezejewski Vincent
*1207 Poole Arthur T
1225 Szklarsky John
1227 Pierce Emma A Mrs
1234 Reed Minnie E Mrs
1243 Ohnesorge Carl G
1255 Moniz Antone
1287 Pelczar Annie Mrs
1297 Barbieri Louis A
1305 Hartley Levi
1339 Newman Frank
1339 Yehle John
1344 Costa John
1375 Plainville School 605
1394 Hatch Annie E Mrs
1397 Emmett Ralph
1406 Allen Betsey J Mrs
1406 Snell Frank A
1415 Phillips Charles B
1434 Teser Casper
*1450 Ashworth John
1451 Rogers George E
1451 Vandorne Leopold
**1451 Shawmut av crosses**
1477 Medeiros Joseph G
1530 Palacz John
1580 Beedon Joseph H

MICHAUD & DUPRE
Clothiers and Furnishers Dealers in Uniforms
956 ACUSHNET AVE. BELL PHONE 1818

FREDERICK A. BROWN Photographer
858 Purchase St. Tel. Bell 2770



PLEASANT

f r 129 Grinnell to 148 Weld wds 5, 4, 3, 2

88 **Grinnell crosses**
89 Sylvia Nellie
89 Sylvia Perpetua
95 Caldas Antone
101 Caldas Joseph S
103 Silver Abram
103 Viger George J
105 Gillow Grace E
105 Kuplisko Mary
105 Oliver Louis
105 Pfanner Fred A
106 Allen Green B
111 Tripp Ambrose H
112 Silva Mary
115 Cardoza Jose
115 Enos Mary
115 Sylvia Rita
116 Ramos Manuel
116 Soares Antone
117 Braman Wm
117 Lomba Jock
117 Montroud Leopold
117 Silva Malvina
118 Andrade Sylvester
118 Firmino Joseph
118 Santos Lawrence
*122 Young Percy H
123 Sher Wm
126 Flaherty John
126 Souza Harry
129 Lawton George
129 Rusitzky Harris
129 Weiner Arthur
130 Braga Frank
130 Golden Joseph
133 Avellar John R
133 Verisimo John
134 Needle Harry
134 Carron Alphonse
135 Grace Manuel
135 Sylvia Hormidas
135 Avellar Joseph
136 Braga Joseph A
136 Chaves Antone F
142 Gloria Mary Mrs
143 Toner Matilda Mrs
143 Whelan Wm N
143 Xavier Anthony F
147 Silva Manuel
147 Sylvia Luciano
150 Bradley Emma Mrs
150 Reis Margaret
150 Sylvia Joseph A
150 Singer Esther Mrs
150 Gomes John
153 Amaral Rose
153 Lima Antone
153 Robinson Charles A
153 Silva John
157 Costa Joseph
157 Gomes Georgianna
157 Rogers Joseph
157 Bandarra Manuel M
157 **Wing crosses**
*163 Morse Twist Drill & Machine Co
217 Perry Wm H
217 Vierra Antone C
*220 Bertram Frank M
220 **Bedford crosses**
222 Hewins George C
231 Sylvia Manuel A
*234 Rexford George P
*235 Chadwick David G
235 Chadwick Joseph W
242 Cunliffe Walter W
242 Tripp Ada M
246 Dennison Charles F
248 Mack Thomas E
255 Allen F Wood School 305
263 **Russell crosses**
*263 Alpert George
264 Harvey John M
264 Harvey Richard
271 Wood Harry B
*277 Black Jacob
*277 Macomber Eunice
*278 Bannister Leonard A
*283 Lipsitt Charles S phys
*283 Lipsitt Samuel
285 Dickerman Charles M
285 Rubin Hyman
*286 Nield Wm A phys
*289 Silveira Joseph M
*290 Downey Maurice
295 Crapo Albert A jr
295 Darling Ella H
*300 Vera Frank jr
300 Vera Florence
*301 Netcher Helen E
*305 Coffin Walter H
*307 Comey Charles M
*308 Gibbs J Edward
*312 Shuster Louis
*312 Shuster Solomon
*313 Connor Patrick
*317 Hoxie Harold L
*318 Konowitz Isaac
*318 Rubin Tillie Mrs
*319 Fairchild Thomas H
*324 Herman Abraham
*325 Croacher James W
*325 Croacher Anna W phys
327 Croacher Susan A Mrs
333 Kent Amanda A
334 Sederholm Morris
334 Snyder Samuel
*335 Wood Frank
336 Rosenthal Joseph
*336 Rosenthal Myer dentist
*338 Gladding Wanton M
347 **Madison crosses**
347 Hathaway Mary L Mrs
*348 Peirce Edward phys
*353 Lorraine Frederick
356 Vacant
*359 Thomson Pardon G
362 Sherman Isaac H
*365 Cleveland Benjamin D
366 Elliott Russell C
366 Pittle Wm
366 Blais George M
366 Bonais Adelard
366 Lutz Fred
*373 Watson Clara B
389 **Walnut crosses**
*393 Talbot Henry
401 Veeder Sarah J Mrs
411 Bliffins Frank C
*411 Jones Belle M
411 Provost Eugene
421 Webb Edward
421 Morton Stanley
421 Ouillette Vital
*425 Rae Edward J
426 Baker Emily
426 Griffin Charles J
*427 Rae Edward J furn rpr
*436 Murphy James F plmbr
*441 Gilkey Eben S
*441 McNulty Bridget F
*444 Crowell Aruna B picture frames
444 **School crosses**
452 Lawton Asaph T
*467 Hathaway Grace B
*468 Bradley James B
*468 Mackay Donald K
*474 Ellis Nellie Mrs
*488 Daffinee John B
488 **Spring crosses**
*498 Auto Selling & Supply Co
*502 Tanner Supply Co auto supplies
*504 Liberty Mutual Ins Co
*505 Third District Court of Bristol County
508 Coffin Building
*508 Coffin A E Press prntrs
*508 Backrach Louis Fabian photographer
*508 Boston Mtutal Life Ins Co
508 da Terra Joseph I lawyer
*508 Instructive Nursing Association
*508 New England Telegraph & Telephone Co auditing dept
*508 Vera Frank jr lawyer
*512 Ashley Read Equipment Co Inc auto supplies
*514 Union Motor Co autos
*522 Susini Octave barber
*526 Weiner Arthur shoe repr
528 Armitage Thomas photographer
*528 Miller Edward E dentist
*528 Wolf Louis tailor
535 **Union crosses**
*541 Mailhot Albert cigars
545 Bartlett Building
545 Hammond Francis T archt
*545 Jackson P T Co cotton
*545 Leahy James P physician
*545 Moore & Sawyer pub acct
*545 New Bedford Spot Cotton Co rm 21
545 Perrier N Louis
*547 Keches & Keneklis restr
*553 Sperry & Hutchinson Co The trading stamps
*555 Employer's Liability Assurance Co
555 Greene Building
*555 Hervey Homer W lawyer
*555 Prevost Realty System
*555 Rivinius G A & Co cotton
*555 Shkolnick Charles tailor
*557 Tucker Anthony & Co investments
558 Masonic Building
*558 Masonic Hall
*558 Aetna Life Ins Co
*558 Barney Benjamin B lawyer
*558 Briggs Justus A jr lawyer

GUILHERME M. LUIZ & CO., Inc. Bankers and Steamship Agents
Drafts and Cable Money Orders on all parts of the world—Agents for the Fabre Line, Cunard Line, French Line, Etc.
634 Pleasant St. Tels: Bell 3000; Auto 1239 56 Acushnet Ave. Tels: Bell 1119-M; Auto 5736

William E. Tobey Andrew P. Chace J. William Prell
**W. E. TOBEY & CO.** MILL ENGINEERS AND ARCHITECTS
POWER PLANTS and MECHANICAL ENGINEERING Tel. 1891
MERCHANTS BANK BUILDING, NEW BEDFORD, MASS.



**Pleasant**—*Cont*
*558 Clarke Edward E lawyer
*558 Cook, Brownell & Taber lawyers
*558 Crapo, Clifford, Prescott & Bullard lawyers
*558 Dexter Lemeul Le Baron lawyer
*558 Doran James P lawyer
*558 Dun R G & Co merc agcy
*558 Equitable Life Ins Society
*558 Estabrook & Co investments
*558 Fine Cotton Goods Exchange
*558 Fisher Merton C lawyer
*558 Foster C O & Co cotton
*558 Francis James P & Co accts
*558 Gardiner & Milliken lawyrs
*558 Hathaway Thomas S office
*558 Henshaw James ins
*558 Hitch Mayhew R lawyer
*558 Knapp & Knapp ins
*558 Lowney & Harrington lwyr
558 Masse Hormidas tailor
*558 McGrath Albert E lawyer
*558 Mitchell Charles lawyer
*558 Murray Edward real estate
*558 New Bedford Cotton Mfrs Assn
*558 Parker Wm C lawyer
*558 Peirce Leland C ins
*558 Plymouth Club
*558 Potter Helen L lawyer
*558 Serpa Charles N lawyer
*558 Shaw J E Norton lawyer
*558 Stetson Frank E phys
*558 Stetson & Geils lawyers
*558 Thomas Carrie C sten
*566 Willis Henry P men's furn
*575 Anthony E & Sons Inc publishers
*575 Evening and Sunday Standard
**575 Market begins**
*580 Baudoin Edmond E optician
*580 Haskins & Gibson real est
**580 Sears ct ends**
*586 Cushing C F & Son leather
*588 Provision Clerks Benefit Assn
*588 Hornblower & Weeks brkrs
*588 Robertson & Co cotton
598 Bates Kirby Co Blfdg
*598 Fish Andrew J tailor
598 Howland Austin T mus instr rpr
598 Taylor James H accounts
*600 Bates Kirby Co confrs
**612 William crosses**
*613 Public Library
*616 Browne Pharmacy The
628 Duff Building
*628 Kennedy Francis M dent
*628 Kinyon's Commercial Sch
*628 Merchants Law Exchange Inc The collection agcy
*628 New Bedford Board of Commerce
*628 Paul & Dixon ins
*628 Wilmot Frederick A priv sch
*634 Luiz Guilherme M & Co Inc bankers & steamship agts
*640 Duff David & Son coal
*640 New Bedford Tow Boat Corp
**640 Mechanics la crosses**
*650 Perry Joseph M florist
*650 Pleasant Fruit Store The
652 Stamo Christo bootblack
*654 New Bedford Taxi Service
*654 Print Shop The coml photo
656 Sargent Electro Plating Co
656 Watkins Charles F shmkr
*660 Landas & Landas & Angelos restr
*664 Economy Auto Supply Co
*666 Lammer Frank A stationer
*666 Winship Frederick H jr dentist
*668 Howarth Ernest & Co elec contrs
*674 Standard Electrical Co
**675 Elm crosses**
*678 Cut Price Auto Supply Co of New Bedford Inc
*686 Post Office Pharmacy
688 Chapman Building
*688 Bannister Leonard A dent
*688 Brown & Poole architects
*688 Farnum H B cotton
*688 Metropolitan Life Isn Co of N Y
*688 N E Tel & Tel Co dist plant traffic depts
690 Tavares John F barber
694 Cayouette Armand shoe rp
*695 Federal Building
*695 Post Office
*695 U S Civil Service local bur
*695 U S Immigration Service
*695 U S Internal Revenue Offi
*695 U S A Recruiting Station
**704 Middle crosses**
*725 New Bedford Hotel The
*726 Hathaway Andrew E rl est
730 Central Motor Supply Co
730 McNulty John A vulcani
730 Welch Edward storage bat
736 Cornell Building
736 G A R Hall
*736 Rollins E H & Sons investment bonds
*736 Ryder Paul W mdse broker
*736 Safford James O investmts
*736 Tower Benajmin C real est
*738 Norris Paint & Hardware
*738 Yaeger Hugh F parcel delivery
*744 Brown G H T & Co Inc elect'l contrs
746 Labor Temple
746 Weavers' Hall
*746 Weavers' Protective Assn
*750 Atlantic Refining Co oils
**750 High crosses**
757 Sylvia Ann Howland Schol 409
*758 Braley Albert L autos
759 Dane Joseph wall paper
*766 Lahey Edward auto supply
768 Jenney Hall
*768 Welsbach St Lighting Co
*770 Hiller Auto Tire Co
772 Besse Henry W mach shop
*772 Besse Lemuel F hdw
**772 Kemptoncrosse**
796 Consolidated Auto Supply Co
*802 Donahue Printing Co The
811 Francis Theodore W
811 Howard Alice Mrs
811 MacPherson Angus
811 Sherlock Annie M
**811 Mill crosses**
*821 Underwood Willis C
*830 Nickerson Rena D Mrs
*844 Stone Sarah B Mrs
**845 North crosses**
*852 Fire Dept Headquarters
*852 Station 2
*852 Engine 1
*852 Engine 2
*852 Hose 1
*852 Ladder 1
*852 Supt Fire Alarm
*861 Briggs Clifton D phys
869 King Charles J
*869 Spooner Eva D
873 Wilver Wm S
873 Morse George H
880 Brown Walter E
*880 Edwards Louis S
*883 Smith Alvin J
*883 Whitney Tyler A
*890 Carter Edward H
*890 Washburn Fred C
899 Hatch John F
*899 Hatch John F jr
*900 Berube Victor L
**900 Hillman crosses**
*906 Fanning Wm B gro
*910 Fanning Wm B
920 Powell John
*923 Olson Arvid H
930 Foye George E
*930 Perry May E
*930r Sargent Edwin D auto rpr
931 Pothier Edward
934 Lacouture Felix
934 Fournier Frank A
937 Potter Sarah I
*939 McAvoy Andrew J
*939 Tasker Edward S
*944 Ashley Edmund D
944 O'Hara Wm
*950 Brown Walter S
950 Maxfield crosses
*953 Burns John G
*953 Tanner John
*953 Waite George C
972 Vacant
977 Snigg Wm M
977 Brunnette Anthime A
977 Gifford Frederick
*979 Lipman Abraham
*979 French Carl
982 Robinson Mary P Mrs
982 Cunningham Charles A
*983 Ross Charles C
988 Cook John T
*988 McMann Annie Mrs
**989 Sycamore begins**
989 New Bedford Armory
*994 Griffin John F
1004 Doloff Emma S
1004 Negus Lewis D F
1010 Sutherland Waldo A
*1010 Farrar Wm F
*1012 Sullivan Mary T
*1012 Wilson Wm

**FRED L. HATHAWAY** PAINTING CONTRACTOR
Paints, Oils, Varnishes, Brushes, etc.
9 Spruce Street, New Bedford, Mass. TEL. BELL 2730 Established 1907

Steiger Dudgeon Co., Inc.
Purchase, Union and Pleasant Streets
Telephone 82
New Bedford's Quality Store



**Pleasant**—*Cont*
1016 Townsend C Gordon
*1020 Kelleher Daniel J
1020 Kelleher Mary I Mrs
1028 Savoie Alfred
1028 Savoie Wilfred
*1040 Lund Parkman M
**1050 Campbell crosses**
*1060 Hughes Arthur J
1060 Walker Joseph A
1066 Sturtevant Inez T Mrs
1074 Breault N R Dr
*1074 Union Hospital
*1077 McIsaac Nora E Mrs
**1077 Willis crosses**
1086 Howland Emma Mrs
1086 Percy Samuel A
1086 Le Valley Victor C
1091 Kelley Eugene J
1095 Adams Charles F
1095 New England Plate and window Glass Co
*1098 Delaney Minnie V Mrs
1101 Besse Frederick W
*1104 Roberts Edward
1104 Durant Joseph
*1107 Kennedy Francis M
*1110 Field Edward H
1111 Houghton James D
*1111 Milliken Harriet J Mrs
1115 Michaud George A
1116 Gidney Corabelle S Mrs
**1116 Pearl crosses**
1116 The Common
**1173 Pope crosses**
*1174 Healy Harrison T Phys
1181 Lowney Nellie L
1186 Joseph Michael
*1187 Sylvester Fred A
1188 McCormack Arthur R
*1190 Harrington James E
1193 Peers Samuel
*1196 Cowen Edward F A
1196 Sherman Herbert H
*1207 Hall Charles A
**1207 Franklin crosses**
1217 Our Lady of Purgatory Ch
1220 Ashley Marcus H
1220 McKiernan Martin
1225 Breault Alder
1227 McCartney Wm
1228 Slater John
1229 Murad Jemila F Mrs
1229 Murad Joseph F
1229 Queripel Herbert
1230 Davis John B
1230 Taylor Antone M
1232 Redmond James
1232 Taylor Theresa Mrs gro
*1236 Feeley Edward J
*1242 Braman Herbert A
1242 Houle Henri
*1242 Lacasse Olivina Mrs
1243 Russell Frederick R
**1243 Merrimac crosses**
1256 Howland Charles
1256 Ballotti John T
1256 Mather Robert H
1262 Beigue Emile G
1262 Macleod Norman W
1262 Boucher Armadine Mrs
1262 Plamondin Delina
1267 Walsh Mary Mrs
1268 Kilanowich Annie Mrs
1268 Whitman Joseph
1269 Morgan Fred T
*1271 Cohen Morris
1271 Monty Philip jr
1272 Gentil Louis
1272 Cote George
1272 Demanche John
1281 Woodward Joseph
1281 Gallant Elzear
1282 Miller Arthur A
1284 **Hazard crosses**
1285 Plantier Nelson
1285 Hobin Thomas
1286 Houghton Wm H
1286 Quillette Thomas
1291 Curylo Stanislaw
1295 Dupont Fred
1301 Chamberlain Egus
1305 Brothers Joseph
1311 Duprey Joseph
1312 Fletcher Peter
1312r No 1 Dubois George
1312r No 2 Howrihan Timothy
1316 Labrade Alder
1321 McGrath James J
1322 McKay Flora
1327 Bonneau Arthur
1332 Petit Joseph
1335 Doyle Joseph
1336 Boucher Joseph
**1336 Austin crosses**
1350 Roy Wenceslas gro
*1357 Dunbar Alton L
1357 Gifford George B
1358 Adams John Q
1358 Sykes Irving S
1358 Grimes John J
1361 Gaughan Patrick
1361 Webster John
1361 Ramie Albert
1365 Delia Angelo
1365 Duprey Charles
1366 Chiacci Peter
1366 Tereni Serafino
1369 Whittaker Thomas
1369 Whitely Mary H
1369 Welch Helen Mrs
1370 Addesso Florentine
1375 Viera Joseph
1380 McMullan JohnJ
1380 Rock Philip
1383 Camaioni Agostino
*1387 Girard Vital undtkr
1387 Jolicoeur Louis
**1387 Linden crosses**
1406 Hill Janet
1406 Smith Margaret
1406 Smith Nellie
1406 Veary Wm jr
1411 Trudell Joseph P
1411 Patnaude John B
1411 Vanasse Simon
1412 Dowd Peter H
1412 Payne James J
1417 Calnan Timothy C
1420 Johnson Andrew H
1423 Mahoney Catherine
1426 Ducheneau Joseph
1427 Daley John F
1430 Audette Donat
1430 Haskell Fred P jr
1430 Seed Sarah
1430 Trudel Augustin
1431 Bonneau Adelard
1431 Bonneau Treffle
1437 Gifford Francis
1438 Gannon Patrick J
1438 Greene Thomas
1440 Baldwin John
1440 Fielding Fred
1441 Harrington Johanna Mrs
1441 Watkinson Hannah Mrs
1442 Haworth Wm
1442 Maloney George
1445 Barker Mary C Mrs
1445 Potter Thomas
1445 Hall Margaret Mrs
1447 Grogan Winnifred Mrs
1447 Moran Mary Mrs
1447 Balderson Michael F
1449 Parker Elizabeth
1449 Scott Martha
1450 Gallant Mary
1450 McCarty Lizzie Mrs
1450 Foster Elizabeth
1451 Holt Frederick W
1451 McKenna John
1453 Leistritz Paul R
1453 Morris John
1453 Ogden Wm S
1458 Greenup Isaac W
1458 Underwood James F
1461 Fisher Alfred
1461 Gordon Patrick
1461 Macey Arthur
1465 Howrihan Mary Mrs
1465 Breen Ellen Mrs
1466 Rochman & Co garage
*1466 McCawley Michael J auto repr
1466 **Weld crosses**
1557 Waterhouse Henry B

**PLYMOUTH**

fr 111 Brigham to Dartmouth line wd 5
*7 Burgess George W
*7 Jenney Sarah E Mrs
*8 Macy Herbert F
*8 Woodsom Benjamin
*10 Burke John F
*12 McMahon Owen
*14 Rycroft George E
*15 Hume Maude E
*17 Tripp Benjamin A
*18 Smith Walter K
*19 Bateman Edna T
*25 Francis Vincent
28 Vacant
*29 Mandell George E
*31 Hutchings Walter C
*33 Corey Annie A Mrs
*35 Briggs George H
*37 Williams Thomas
*39 Kirk Helen J
*39 Hatch Ida E Mrs
*40 Fuller Austin C
**41 Brownell crosses**
*42 Shannon Julian
*44 Jennings Wm E
*45 Buffington Arthur E
*50 Dias John
*51 Payton Mary Mrs
51 Rosenberg Solomon
52 Mathews Henry G
*52 Edwards John T
53 Vacant
*54 Herman Joseph Y

Frank M. Metcalf
25 MERCHANTS BANK BLDG.
Tels. Bell 2493-W, Auto 1276.
Civil Engineer and Surveyor

**Central Lumber and Supply Company**
**LUMBER & INTERIOR FINISH**
Bell Phone 1919 **Office, 172 No. Water St., New Bedford** Auto 1513



**Plymouth**—*Cont*
55 Barrett James A phys
*55 Ferguson Fergus
56 Wiley Harold E
*58 Chipman Louis W
*59 Mitchell Michael
*60 Ralston Wm
**60 Palmer crosses**
62 Georges George E
*64 Koffman Benjamin
*65 Russell Charles G
*66 Barlow Joseph
**80 Reed crosses**
95 Silverstein Fannie Mrs
**106 Rockdale av crosses**
**157 Whittier crosses**
**248 Brownell av crosses**
**266 Dartmouth line crosses**

**PLYMPTON**
fr 115 Harwich wd 1

**POCASSET**
fr 1066 Phillips rd to Wildwood rd wd 1

**POINT**
fr 149 Bay View to 174 Hudson wd 6

**POIRIER**
fr 1005 Mt Pleasant west wd 1

**POLK**
fr 336 Mt Pleasant to 336 Myrtle wd 2

**POND**
fr 103 Tarkiln Hill rd north wd 1
00 Reed George H
44 Cobb James H
00 Hitch Otis
00 Chandler Perley G
00 Whitehead Obed A

**PONTIAC**
fr 2459 Acushnet av to Pine Grove Cemetery wd 1
*12 Lecomte Firmin J
*29 Coderre Arthur
35 Richard Thomas
37 Dube Francois X
38 Richard Thomas milk
00 Franklin Louis
00 Turpin John F

**POPE**
fr N Y N H & H across Purchase to 510 Cottage wd 3
**0 N Y N H & H**
2 Thornton Mary Mrs
*9 Dawson John T
*9 Dawson & Son ice (whol)
*12 Symes Joseph W
13 Vacant
*14 Covell Wm P
*15 Hoye James F
22 Baldwin Thomas W
*22 Knight Ella R Mrs
**80 Acushnet av crosses**
**112 Purchase crosses**
**130 Pleasant crosses**
**164 State crosses**
**183 N Oak begins**
**204 County crosses**
*221 Taber Edgar T
*227 Moore John P
*231 Hillman Frederick G mill supplies
*235 Morris John
*239 Tripp Norris H
241 Vacant
243 Browning Edwin E
**256 Summer crosses**
*261 Lamothe Wm V
261 Patnaude Rose A
*265 Murray Joseph D
266 Ryan Wm M
*267 Lemos James L
267 Chase Elsie Mrs
270 Ferns John P
270 Blake Clara S
*274 Crompton George T
274 Lord John
274 McCusker James E
*275 Roebuck Ernest
**275 Chestnut crosses**
284 Tallman Franklin
*285 Woodard Burton O
287 Hill Wm F
*293 Gregory Edward R
**296 Cottage crosses**

**POPE'S ISLAND**
beyond Fish Island next Fairhaven line wd 4
1 Westgate Wm H
2 Armstrong Oris
2 Wood Evelyn S Mrs
3 Cole Carrie M
3 Wood Matthew P
*4 Auto Selling & Supply Co gasoline
*5 Buick Service Station
*0 New Bedford Yacht Club
*0 Union St Ry Car Shop

**PORTLAND**
fr 85 Brock av to 614 W French av wd 6

**POTOMSKA**
fr 95 Prospect to 132 Purchase wd 5
51 Arruda Wm
51 Rego Joseph
51 Lima Joseph
**52 S Front crosses**
55 Soares Frank
55 Costa Manuel
55 Sylvia Antone
**62 S Water crosses**
69 Ventura John
69 Tavares Germano B
76 Campbell Wm
77 Mello August P pool
**77 First crosses**
80 Braz James gro
82 Antonio Joaquina
82 Marks Joseph
82 Souza Antone
*84 Cabral Wm baker
84 Correia Manuel
86 Correira Manuel
87 Smith Mary
88 Cardoza Joseph
88 Costa Manuel
88 Medeiros Manuel
89 Bardsley John W
89 Jenney H G
89 La Roche Henry
92 Foster Constantina Mrs
*92 Arruda Mary Mrs
92 Francis Mary Miss
93 Cedar Hyman tailor
*93 Jackson Margaret Mrs
93 Jackson James J
93 Ribeiro Mario shoe rpr
94 Correia Frank
94 Viera Rose Mrs
94 Paes Virginio C
**95 S Second crosses**
**98 Acushnet av crosses**
*99 Correia Joseph T
99 Motta Manuel
99 Valentine Frank
*100 Rogers & Sylvia undtkrs
100½ Medeiros Joseph D fish
101 Rainey Henry
101 Nevens Augustus
102 Ferreira Joaquim
102 De Mello Antone
102 Ribeiro Antonio
104 Viera John
104 Medeiros Jose P
105 Rogers Mary E Mrs
106 Nunes Paul S
106 Perry Jose
106 Silveira Manuel D
108 Medeiros Manuel F tailor
109 Costa Victorine
109 Perreira Rita L Mrs
109 Tavares Philomena Mrs
118 Gracia Antone
118 Grierly Felix
120 Medeiros Frank P
122 Dugan James F
122 Stone Augustin
122 Dugan Margaret Mrs
123 Silverman Myer shoe rpr
124 Faria Joseph V
124 Frates Manuel J
124 Sylvia Rita
125 Corea Augustus baker
125 Paes Joseph
**125 Purchase crosses**

**POTTER**
fr 143 Highland to 243 Shawmut av wd 2
*7 Peabody Arthur C Rev
*11 Davis Wm A
12 Tomkewicz Joseph
14 Foisy Edward J
27 Procter Joseph
**30 Bullock ends**
**48 De Wolf ends**
63 Hampson Joseph
*64 Mosher Frederick A
**71 Harvard begins**
*76 Spencer Joseph
*90 Makin Henry J
92 Burgess Joseph
**102 Shawmut av crosses**

MAIBOHM SIX
The Economical Motor Car. Touring, Roadster, Sedan, Coupe and Sport Model.
Sales and Service HARVARD GARAGE
1564 PURCHASE ST.
NEW BEDFORD, MASS.
Bell Phone 1778.

Old Furs Repaired Remodeled & Redyed

**Fur House of Sidney**
250 UNION ST. Tel. Bell 1976
New Bedford's Most Reliable Fur Shop

We Store Your Furs During the Summer Months



**POTVIN COURT**
fr 230 N Front wd 2
12 Rytelewski Frank
12 Reskewicz Joseph
14 Carneiro Domingos
14 Luiz Mario
14 Gonsalves Manuel
14 Vefik Riza
16 Jennings Roland F

**PRESCOTT**
fr 109 Park av across Tarkiln Hill rd to north of Holyoke wd 1
0 Lemieux Oscar
**267 Park av crosses**
**307 Tarkiln Hill rd crosses**
315 Robichaud Fred
**403 Brockton crosses**
432 Gordon John
437 Vickers George
441 Martel Joseph
441 Saucier Leon
**477 Lynn crosses**
488 Deom Edward
504 Bisson John L
511 Roberts Joseph
517 Verville Peter
528 Leonard Andrew
**545 Holyoke crosses**
555 Gauthier Arthur
**00 Maryland crosses**
**00 Appleton crosses**

**PRIMROSE**
fr 13 Stowell to 31 Matthew wd 6

**PRINCETON**
fr 1901 Acushnet av across Ashley boul to N Y N H & H wd 1
9 **Irvington ct begins**
12 Wilcox Daniel
12 Akins Flora Mrs
13 Babineau Joseph
13 Dubois Ephraim
13 Hammill Margaret Mrs
13 MacDonald Henry
14 Gaudreau Adelard
*17 Bachman Richard
17 Laube Oscar
17 Lenk Arthur G
20 Barrieau Pierre Z
20 Rouke Julia Mrs
20 Gamache Aldei
20 St Laurent Charles
28 Lambert Francis
30 Mercier Wm
31 Tetreault Rock
31 Cote Omer
*37 Roe John
39 Levasseur Louis
40 Taylor John
41 Drisdell Louis
41 Laflamme Arthur
42 Duval Napoleon
42 Fish Elizabeth Mrs
42 Landry John P
45 Rothe Torgen K
45 Rousseau Joseph
46 Babineau Edgar S
46 Foisy Dosithe
46 Leger Arthur
46 Maloney Catherine
46 Taylor John C
46 Taylor Hartley
50 Finlan Patrick
50 Taylor James
50 Sullivan James
50 Taylor John H
51 Boulais Alfred
51 Richard Hilaire
53 Crevatas Nicholas
53 Patnaude Gideon
56 Mansfield Wm J
57 Lussier Joseph H
57 Laflamme Joseph E
60 Cherry Wm
61 Audette Ulric
61 Menard Louis
63 Tonge Mathew
64 Roy Narcisse
*67 Goguen John D
68 Worsley Wm
71 Gravelle Omer
*72 Beaulieu Joseph
**74 Concord crosses**
77 Motta Manuel
82 Lapointe Alex
88 Hebert Malvina Mrs
89 Belanger Joseph
89 Boucher John
89 Dextrage Joseph
94 Fredette E Leo
94 LeBlanc Ferdinand B
100 Benjamin Albina Mrs
101 Bradshaw Carlton
101 Gauthier George
101 Gobeil Arthur
*101r Dubuc N P & Co bldg blks
*104 Hope Charles
104 Bardsley Mary E
107 Teixeira Manuel
108 Rezendes Manuel D
109 Dubuc Napoleon P
*109 Caron Ludger
109 Tetrault Antonio
111 Babineau Thadee
111 Richard Susanne Mrs
111 Roderiques Louisa Mrs
122 Farvrau Archille
122 Papageorge George
122 Favreau Archille
124 Babin Wm
124 McGregor JohnA
*125 Bachman August
125 Egan James P
125 Young Wm C
126 Cabral Manuel
126 Furtado Manuel
126 Ward Thomas
126 Servas Abilio
129 Bessette George
129 Castonguay Wm
129 St Charles Wm
**140 Arlington crosses**
144 Harris David
144 Messier Augustin J
148 Turgeon Francis X jr
152 Drinkwater Geo W
155 Kobza Charles
*155 Mahoney Michael
155 Silson Herbert
162 Stiller Carl J
167 Nolin Honorian N
*168 Wilkinson Richard
171 Bibby Wm J
171 Walmsley James
171 Wipyeh Stanley
173 Belanger Alfred J
173 Raymond Albert
173 Roberge Mary Mrs
174 Hindle Joseph
176 Dearden Ernest
*176 Dearden James
177 Deon Nicholas
177 Spirlet Jules
178 Frias Joseph
180 Rezendes Joseph
182 Verona Lawrence R
**188 Ashley boul crosses**
203 Audette Philias
204 Jackson John
*205 Thibault Augustine Mrs
208 Vient Frederick
209 Raymond Donat
209 Tremblay Hormidas
211 Begin Etienne
*216 Furtado Manuel J
219 Cote Remi
219 Souza Luiz
220 Bochman Harry L
221 Cox Joseph
222 Perrin Jules
230 Antonoulis Charles
238 Gauthier Blanche Mrs
238 Hebert Peter
*250 Desaulniers Joseph A
252 Lapointe Felix
252 Gagne John
257 Gagner Jeremiah
**263 Lafayette begins**
285 Morin Joseph
287 Cadorette Joseph
293 Fernelet Ernest
**324 Church crosses**

**PRISCILLA**
fr 89 West to 90 Brigham wd 5
*2 Bettencourt Joseph S jr
*3 Lyman Thornton L
*6 Reca Frank S
12 Parker Frank E
*12 Place Joseph A
*15 Buzzell Wm O
16 Chalupa John J
*19 Borden Maria
*20 Sadler Wm T
*23 McVey Georgina Mrs
*24 Sadler Edward T N
*28 Bassett Winthrop D

**PROSPECT**
fr foot of Howland to 1 Potomska wd 5
**32 Howland crosses**
*34 Pairpont Corporation The cut glass
35 DePina Manuel
35 Perry Henry
37 Baptiste Henry
37 Correiro Joseph
37 Gonsalves Joseph
*47 Fibro Products Co
55 Moriarty Joseph
56 Quissett Mill cotton gds
*57 Smith Benjamin variety
**60 Grinnell crosses**
63 Rose Joseph G
63 Bettencourt Manuel M
65 Duca Isabelle
65 Perreira Antone B
65 Duca Maria
65½ Duclos Joseph
65½ Freitas Antone

**Bookkeeping, Shorthand, Typewriting, Penmanship, etc. Taught thoroughly at**
**KINYON'S COMMERCIAL SCHOOL**
**DUFF BLDG., Cor. William and Pleasant Sts., NEW BEDFORD, MASS.**

**Giusti Baking Co.** QUALITY BAKERS CAKE SPECIALISTS
"Tommy Tucker"
"Grandmother's" Bread 1395 Purchase St. Tel: 3283



**Prospect**—*Cont*
67 Gracia Joseph
69 Amaral Joseph J
69 Martin Frank
69 Vieira Antonio
71 Cabal Joseph
71 Skye Mary
73 Martins Frank
75 Freitas Manuel
**76 South crosses**
79 Pedro John
79 Sylvia John
81 Martin Manuel
85 Correiro Januario
*85 Neves Joseph F soda
85 Prazana Joaquim
87 Carmos Henry
89 Taveres Joseph
91 Souza Antone
93 Frates Frank
93 Lopes Manuel
95 Sylvia Manuel E jr
95 Silva Joseph P
95 Costa Joseph S
**96 Potomska crosses**

**PULASKI**
fr 1112 Phillips rd to Avery wd 1

**PURCHASE**
fr 129 Rivet to Nauset wds 6 5 4 3 2
*67 Roberts Bros nwsdlrs
**67 Rivet crosses**
*68 People's Loan and Property Inc
71 Maynard Clovis
71 Viera Manuel M
72 Velanger David S phys
*74 de Carvalho John M
79 Roberts Laura
80 Correia Joaquim
85 Fargoza Sophie
*85r New Bedford Comb Works
89 Costa Manuel
89 Puente Arigel
90 Maynard Rose
90 Barabe Sylvia
90 Barabe Henry C
90 Paquette Joseph
93 Cygan Frank
93 Pykos Walter
96 King Joseph
96 Francis Joseph
97 Kochanek Peter
99 Correia Joseph T
102 Lawrence Joseph F
102 Sylvia Josephine Mrs
102 Kilbridge Ellen Mrs
105 Gospel Hall
108 Fernandes Joseph
108 Lima Joseph
108 Chartier Simeon
108 Chartier George
109 Mitchell Thomas
112 Vacant
116 Bain Theresa A Mrs
116 Segueira Abel
116 Silvia John
*117 Sillery John H gro
**117 Thompson begins**
122 Sylvia Joseph
122 Sylvia Nicholas
125 Perler Lewis shoe rpr
128 Ford Patrick
*129 O'Brien Mary Mrs
*129 Ward John J
132 Devlin Francis
**132 Potomska ends**
139 Boteilho Antonio barber
140 Luiz Jose M G & Bro var
144 Cooke Robert
144 Francisco Santos
*144 Santos Francisco
144 Wheeler John N
*145 Fire Station 6
*145 Engine 6
*145 Ladder 3
150 Jennings Louis
150 Silverman Meyer
154 Gomes Antone F
154 Lansky Harry
155 Ramos Joseph C
155 Welsh John
156 Pacheco Antone R
156 Sylvia Edward F
159 Costa Joseph M
160 August Frank
160 Cardoza Manuel
166 Perry Manuel B
166 Frates Mary A Mrs
**167 Rockland crosses**
174 Tessier Dona
174 Yates James
*175 Pothier Joseph C Dr
180 De Loid Charles A
*180 Paine Jennie E
191 King Wm
*192 McCarthy Jeremiah J
*192 Kenney Patrick
*199 Cohen Jacob
*199 Gotlieb Jacob
203 Lopes Manuel
203 Santos Manuel F
211 Souza Juana Mrs
211 Ferreira Virginia Mrs drs-mkr
215 Cornell Albert
219 Henry Mary J
*221 King Antone S
221 King Wm S
*233 Hoye Frederic J dentist
233 Tessier Alfred
*233 Miller Edward E dentist
**233 South crosses**
*235 Tripp Frank S mach
236 Sylvia Mary A Mrs
241 Jennings George L
*242 Murphy Charles F
242 Ostroff Lena Mrs
242 Williams Annie
245 Dupre Joseph
*245 Fidler Welcome
245 Lewis Herbert J
245 Stenson Thomas L
246 Hernan Eugene
246 Riley James S
248 Jodoin John variety
251 Donovan Margaret Mrs
251 Howland Arthur R
252 Barros Henry J
252 Char Ludgero
258 Cardoza Manuel
258 Maciel Arthur B
258 Philippi Leonara
267 Chase George
**267 Wash begins**
273 Frierberg Wm
*273 Legros Charles
273 Neves Andre G
277 Souza Antone
277 Caludino Joao
277 Sylvia Frank T
*278 Galligan James B
278 Sylvia Frank F barber
289 Shurtleff Israel H drugs
**289 Grinnell crosses**
291 Sylvia Alexander P dentist
*297 Noyer John C
297 Salles Fred M
302 Moriarty Lillian A Mrs
*307 Moriarty Timothy J
*308 Moriarty Timothy J paints and hardware
311 Gracia Wm D F
311 Mullaney John F
311 Simms Ezra
312 Gracia Wm F
312 Peterson Sarah
317 Carver Grace
*317 Gibbs Wm A
318 Kent Walter L
323 Carlson Hilda A
323 Tabor Henry W
324 Dominger Joseph R
324 King Clara E
324 Meltzer Morris
329 Riordan Katherine
329 Grover Louis E
329 Simmons George
330 Aubertine Wm H
*330 Brown Wm G
*335 Flynn John A
335 Sisson Wm
336 Cooper Albert E
*336 Rosenthal Joseph
*336 Rosenthal Myer dentist
339 Fitzgerald Michael
339 Lawrence Manuel A jr
340 Weiner Moses
*340 Goldsmith Louis
343 Curry Wm H
343 Curry Ellen E Mrs
344 Hickey Wm
*344 Meehan Mary Mrs
345 Irvin Jeremiah
350 Rego Manuel
*350 Rubin Jacob S
*350 Sylvia Thomas A
**353 Wing crosses**
384 Luiz Joseph M G
384 Silveira Frank G
390 Almeida Joaquim
396 Perreira Joseph
396 Rathburn Abbie G Mrs
404 Ferreira John
404 Rose Bartholomew
*417 Cushman Bros gros
**417 Bedford crosses**
419 Taber Cora
420 Cambra Manuel
420 Greenwood Frank
420 Queen Charles
420 Martin John P
421 Robertson James W
425 Medeiros John V
428 Mott Cassius B
428 Pimental Joseph
428 Williams John
429 Babcock Joseph C
436 Moriarty Mary E
439 Nickerson Joseph A
440 Lopes John D
*444 Cohen Abraham
*444 Belitzky David
445 Blanchard Ray S

**KING & CO. ELECTRICIANS**
SUPPLIES AT WHOLESALE
1051 ACUSHNET AVE. BOTH PHONES

**The Royal Sheet Metal Co.** Expert Radiator Repairing and Automobile Sheet Metal Work
**309 Acushnet Avenue, Tel. Bell 911**
Sheet Metal Work and Roofing of Every Description — All work called for and delivered



**Purchase**—*Cont*
*445 Queen Henry
*447 Greenleaf & Hartley plmbr
450 Alves Benjamin
450 Martin Joseph
451 Howland Charles A
451 Perry Joseph H
453 Baptiste Augustus
453 Simon James J
**455 Russell crosses**
456 Gomes Antone
456 Ramos Mathias
456 Silva Joaquim
462 Bly Georgianna Mrs
465 Kelley John Wm
465 Kittredge James
*470 Margolis Barney J phys
470 Margolis Samuel I
471 Bleem Edward
471 Enos Mary Mrs
475 Bergeron Mary
476 Harris John F
476 Reed Susan A Mrs
482 Murphy Edward
483 Bloom Joseph C
484 Stilson Mary A Mrs
490 McAuliffe Mary E Mrs
*491 Howard Tillie Mrs
496 O'Brien Mary
*502 Elliot John D plmbr
502 Howard Mary F
502 Morse Elizabeth P
*505 Wollison Israel
*505 Wollison Hammon L dent
508 DeWolf Annie M
508 Rounsevell Harry G
511 Costa Henry
511 Monteiro Joseph
512 Vigfors Carl
513 Auderly Gustave
513 Ucker Henry J
517 Bolles Ella M Mrs
517 McNulty John A
518 Brodhead Edith
518 Knechtel Herman
521 Elizabeth Mrs
523 O'Brien Ernest R prntr
525 O'Brien Emma C Mrs
*526 Archambault Virginia Mrs
526 Cohen James H
531 Tetreault Adelard J
531 Barry Mathew F
536 Thomas A Greene School 410
*537 Morris James B phys
**537 Madison crosses**
*545 Tessier J Napoleon phys
*555 Sayer Caroline M
*555 Varnum Charles W
*556 John Annette M C Mrs
*556 Church Albert C
560 Second Meth Epis Church
*564 Bowman George A
564 Thompson Charles B
569 Mosher Willard L
569 Gibbs Joseph L
573 Flanders Lizzie Mrs
**573 Walnut crosses**
*583 Wilson Alfred B
*583 Wilson Inn The
584 Holcomb Clare J
*604 Ledou F Henry
*607 Chase Richard D
*610 Mass Division of Immigration
614 Belliveau Jeffrey
*619 Davis Edwin F
620 Brown Jane
628 Corey Charles W
*628 Demarais Delia C Mrs
628 O'Brien John S
629 Briggs Sarah Mrs
635 Trinitarian Church
**638 School crosses**
644 Trinitarian Church Home
*668-70 Murphy C H & Sons stble
*672 Lewandos dyers & cleansers
*684 Bernstein Max silks
*688 Tabor Furniture Co
**685 Spring crosses**
*693 New Bedford Gas & Edison Light Co
*698 Miller George E optometrist
*700 Meeking & Co Chinese restr
*706 New Bedford Public Markt
710 Mellen and Peter Co confrs
*712 Rustizky Abram lawyer
*712 Minkin Jacob lawyer
*712 Ring Twisters Union
*716 Pierce Frederick E dentist
*716 Hinds M Francis dentist
*716 Mello Charles ladies hairdr
740 Kings Hat Store
**742 Union crosses**
745 Douglas W L Shoe Co
746 Tjikas & Alexiou variety
*750 P & Q Shop clothing
*752 Crown Confectionery Co
753 Traveler Shoe Co
*755 Hurll George P optometrist
*756 Bristol Shoe Store
*756 Rand Percy L dentist
758 Bristol Building
*758 American Wholesale Millinery Co
*758 American Federation of Labor
758 Carmody Katherine E corsets
*758 Conniff John A ins
*758 Cote Rene F dental lab
758 Doctors Dorothea corsets
*758 Fashion Furrier The
*758 Francis Joseph F jr lawyer
*758 Galipeaux John G barber
*758 Hodgdon Edward J jeweler
*758 Lifder Harry A lawyer
*758 Lipman Bros tailors
*758 Mahan Francis A dentist
*758 Milady Shop ladies hairdrs
*758 Perry Charles F real est
*758 Piper Sarah E Mrs manicre
*758 Razoux Henry A chiropdst
*758 Rosenburg Solomon lawyer
*758 Thomas Xenophon chiropd
*758 Van Flatern Ernest F ins
*758 Yarn Fin Local 1489
*759 Logwood Burt E dentist
759 Newmark Boris watchmkr
*759 Sage Louis jeweler
*760 Fitzgerald Inc clothiers
761 Franklin Diamond Co jewl
762 Jackson Jessie G Mrs ladies gds
*762 Kavanaugh's Orchestra
*763 Noble Catherine Mrs corsts
*764 Humphrey Horace L jewelr
767 Callas Sam bootblk
*768 Liggett Louis K Co drugs
*769 Bardwell George fruit
772 Lorraine Frederick coffee
*774 Abrams Florence G hairdrs
*774 Barash Jacob tailor
*774 Federal Optical Co whol
*774 Middleton James E dentist
*778 Wordell & McGuire Co clothing
**779 Sears ct begins**
*786 Berkowitz Julius shoes
*790 Wing Charles F Co Inc furn
791 Five Cents Savings Bank building
*791 Aindow John H & Co ins
*791 Anderton & Demers real est
*791 Auger Asa lawyer
*791 Baker Stanley G real est
*791 Dade Isaiah C lawyer
*791 de Ma Carty Adolph C ins
*791 Entin Samuel constable
791 Epstein Abraham real est
*791 Fuller Frederick S acct
*791 Gauthier Joseph A lawyer
*791 Gifford James N real est
*791 Goggin John F real est
*791 Goodspeed Alexander McL U S Commr and lawyer
*791 Holmes Edward W lawyer
*791 Lilley George E lawyer
*791 McCrohan James P lawyer
*791 New Bedford Board of Fire Underwriters
*791 New Bedford Five Cents Savings Bank
*791 Nichols & Read cotton
*791 North End Loan Co
*791 Roy D Alfred real est
*791 Smith Abbott P office
*791 Weld Stephen M & Co of Boston cotton
*791 Westby & Baker real est
*791 Worth Henry B lawyer
*794 Cherry & Co cloaks & suits
*795 Laskey's ladies wear
*801 Lucas Shoe Co
*803 Samuel Sidney M millnry
805 Cummings Building
*805 Poisson Alfred L clothing
*806 Talbot Co clothing
**809 William crosses**
*814 L L P Confectionery Co
*814 New Bedford & Onset Street Railway Co
*814 Union Street Railway Co
*818 Browne Pharmacy The
*832 Far East Restaurant
*834 Goody Shop restr
**835 Mechanics la begins**
*836 McFarlin Albert C piano mover
*836 Spooner Charles F music dlr
*838 Woolworth F W Co var
*844 Coros Celia M hair removr
*844 Sherman Francis P photo
844 Thompson Blanche E Mrs hairdresser
844 Walker Elsie Lord Mrs hairdresser
*844 Woodbridge Walter B dent
*848 Cushing & Boucher shoes
*848 Heap Samuel shoe mkr
*849 Waldorf Lunch
850 Cook Building

**ALDEGE CHAUSSE** FUNERAL DIRECTOR AND EMBALMER
Private Ambulance Service
Tel: Bell 1400
Auto 2163

Ford THE UNIVERSAL CAR
Motor Sales Company
Authorized Distributors
SALES AND SERVICE—PURCHASE AND PEARL STREETS
BELL PHONE 5550



**Purchase**—*Cont*
*850 Hathaway Clothing Co
*850 Pettengill Ernest E photo
*850 Whitehouse Frank H G dentist
*851 Dufrane Frank J pool
852 Jenness Peter H billiards
*854 Koupos John fruit
855 North Christian Church
*858 Brown Frederick A photo
*858 Empire Clothing Co
*858 Pittle Otto F billiards
858 Young Mens Hebrew Asso
858 Young Womens Hebrew Asso
*862 Grant W T Co department store
864 Hastings Building
865 North Cong Church
*866 Ashley Arthur S clothing
*866 Kozorek William F photo
*868 United Cigar Stores Co of America
*874 New Manhattan Markets
**875 Elm crosses**
*880 Teddy's Shoe Stores Inc
*881 Lamansky Harry shoes
*884 United Waist Stores
888 Olympia Bldg
*888 Abramson Fisher lawyer
888 Armes L F & Co cotton
*888 Balthazar J Arthur sheriff
*888 Barash Samuel tailor
*888 Barnet & Barnet lawyers
*888 Brooks Heywood & Co invest
*888 Camara Elias B embroider
*888 Clark Payson & Co cotton
*888 Dionne Oscar U lawyer
*888 Downey Wm S lawyer
*888 Doyle Wm E & Co invst
888 Ellis Harry R barber
*888 Evans Frank E phys
*888 Evans Thomson Co invest
*888 Goodman George B lawyer
*888 Goshien Milton H ins
*888 Greene Fred W jr real est
*888 Grourke James A acct
*888 Harrington W A ins
*888 Howarth Ernest & Co elect fixtures
*888 John Hancock Mutual Life Ins Co
*888 Kenyon Harold E real est
*888 La Brode & Bullard architects
*888 Lardner Joseph A real est
*888 Lardner & Co ins
*888 Leary John tailor
*888 Le Gault Housing Corp bldrs
*888 Locke L E & Son contrs
*888 Lumiansky David ins
*888 McGlynn Terence E lwyr
*888 N B Board of Health Clinics
*888 New York Life Ins Co
*888 Olympia Jewelry Co
*888 Olympia Theatres Inc
888 Peltz Stanislaw lawyer
888 Real Silk Hosiery Mills
*888 Resendes Frank F jr lwyr
*888 Service Mutual Liability Ins Co
*888 Shapira Kolman lawyer
*888 Simmonds & Co Inc ins
*888 Smith Insurance Service Inc
*888 Steel L R Service Corp invest
*888 Stone Samuel dresses
*888 Stylecraft tailors
*888 Sullivan Lawrence D lwyr
*888 Textile Realty Corp real es
*888 U S Veterans Bureau
*888 Walsh & Co contrs
*888 Wollison Hammon L dent
889 Queren Defter variety
*890 Gerstenzang Bros baby's gds
*894 Robinson Maurice M dry gds
*894 Thompson Hair and Corset Shop
*898 Munsey's clothing
*902 Power & Desmond clo
*906 Gabriel & Damergis restr
908 Times Building
*908 Aldrec Motor Accessories Co
*908 Anderson Mabel manicure
*908 Bishop J W Co genl contrs
908 Crowley Robert E auto accessories
*908 Dodd Margaret A M Mrs hairdresser
*908 Federal Collection Bureau
*908 Glasgow Wm J jr publisher
*908 Kanter E M lawyer
*908 Leary & Walker mill engs
*908 Lipsitt Joseph lawyer
*908 Marsh Mary E W Mrs hairdr
*908 McIntyre James S archt
*908 New Bedford Times newspaper
908 Vera Nicholas elec battrs
*912 Choquette Elzear H clo
**912 Middle crosses**
*913 Davenport Wm H florist
914 Folsom Block
*914 Blackmer H A Co drugs
919 Hart Frank J watchmkr
919 Tobey Charles W sporting gds
920 Folsom The
*920 Baker Edward A
*921 Swift E Stanley stationery
*922 Johnson & Haggis restr
*925 Salvati G & Sons dlectssen
926 Ames S K butter
*927 Booth J H & Son furn
*928 Imperial Clothing Co
931 Weiner Moses shoes
*932 Taylor Walter J hats
933 Griffin Charles G signs
*933 Marx Gerson O cotton waste
*933 New Bedford Jewelry Novelty Co
*933 Taber H Emmons prntr and real est .
*934 Mellen Comos confr
*935 Morton Josiah sporting gds
*935 Thompson Alonzo C elect
937 Crothers George V P mlnr
939 Singer Sewing Machine Co
*940 Boyle Bros clothing
*942 Wong Charles restr
*943 Perry Wm A gro & prov
944 Blanchette Alfred J barber
946 Ranopoulis Kereakios boot black
*949 Wall Richard shoe rpr
951 Pittle Wm A photo
*953 Dion Oliva
*954 Panaretos Alex restr
*955 Trull Charles F jr shoes
**955 High crosses**
*962 Surprise Clothing Co
*963 Plaza House
*967 New Bedford News Co stationers
969 Blackmer bldg
969 Metropolitan Window Cleaning Co
969 New Haven Institute of Mus
969 Pierce Lillian M Mrs chrp
*970 Olympia Studio Inc music
*971-73 Blackmer Herbert A drugs
972 Lariviere J Cyril barber
**973 Kempton crosses**
*974 Riley Florence ldgh
*976 Winograd Alexander mus
*981 Haste Peter confr
*984 Household Furnishing Co Inc
*985 Boston Fruit Store
*992 Bennett Clarence W dental laby
992 Gilmartin Charles W dent
992 Household Bldg
*992 Mann Wm W dentist
994 Helme James S
*994 Lipson Joseph K tailor
*995 Lanagan Edward S prov
*995 Oliver J Milton lunch
**999 Mill crosses**
*1002 Nelson Wm W phys
*1004 White Sewing Machine Co
*1007 Roebuck H & Son jewelers
*1010 Rogers Manuel S bicycles
*1011 Peters Wm L dentist
*1012 Fernandes & Baptista restr
*1013 Allen Edward
*1014 Plymouth House
*1015 Roebuck H & Sons auto dlrs
*1016 H M C Cutlery Co
*1020 Robinson Fred L cigars
1021 Gilmore Levy barber
*1023 Bassett Wm A Co fish
1024 Lenox The ldgh
*1024 Picard Esilda Mrs
1025 Devine Bertha ldgh
*1027 Douglas Fred G variety
1028 Fox Morris P clnr
1029½ Sowle Frederick L
*1031 Sowle Frank W phonogr
*1033 Haskins Ruth
1033 Pomeroy Emma F
1034 Kubat Annie Mrs
1034 Litchfield Charles
1034 Meaney Catherine
*1035 Astin & Lanagan prov
1036 Haggis & Drakiotes lunch
1039 Gordon Bros mens furngs
*1041 Avon House
*1042 Morse Henry A
1043 Davidian Arthur shoe rpr
*1046 Amos Stephen F gro
*1047 Kelleher Drug Store
**1051 North crosses**
1051 Cote Piano Co

NEW BEDFORD ROOFING CO.
GRAVEL, SLATE AND PREPARED ROOFINGS
167 Hillman St. Tel: Bell 2159
ASPHALT SHINGLES
CEMENTS
MASTIC WORK

WENTWORTH CLOTHING CO.
MEN'S CLOTHING AND FURNISHINGS
211 UNION STREET. Tels. Bell 999, Automatic 1125.



**Purchase**—*Cont*
*1054 Boston Upholstering Co
1056 Dean Nellie S
1056 Simmons Antone
*1057 Rousseau Peter J
1058 Belitzky David tailor
*159 New Bedford Typewriter Exchange
*1061 Hotel Lincoln
1063 Tetreault Alphee barber
*1068 Standard Plumbing & Heating Co
1071 Swett Frank A photo
*1072 Thomas Halbertian L motorcycles
1073 Puritan Grocery Store
*1077 Brewer & Co Inc auto access
*1077 Dedopoulous Peter confr
*1079 Robicheau & Blanchett real est
1082 Lewis Anthony S Co Inc motorcycles
1083 G A & P Tea Co The
*1085 Ashley Wm G batteries
*1087 Louis Auto Supplies
1089 Dowling Nellie Mrs
1089 Warwick House ldgh
*1099 Grossman Abraham vulcanizing
1099 Quong Lung laundry
**1099 Hillman crosses**
1109 Nassar Alex confr
*1114 Zeman Abraham cigars
1115 Hudon Joseph E barber
*1116 City Printing Co
*1120 Merchants Rebate Stamp Co premiums
1121 Rounsivell Mary E Mrs
1121 Zeman Abraham N
*1123 Keogh Trucking Co
1129 Davidian Albert J shoemkr
1131 Grindrod Wm R
1131 West Frank
*1132 Furnans Auto Co garage
*1133 Fall River & New Bedford Express Co
1135 Laplante Georgiana
1135 McDermott James
1137 William Peter fruits
*1139 Bennett Merton E go-carts
1143 Boston Francis R battery
1145 Provost Eugene barber
1149 Dumas Fred F watch mkr
*1150 Oakland Sales & Service Co
*1151 Auger George W
*1152 Mayhew Wm A scales
*1155 Auger George W & Co vulz
*1158 Octagon Premium Store
**1159 Maxfield crosses**
1171 New Bedford Textile Schl
*1174 McCullough Misses
1174 Kelleher Mary A Mrs
1229 Matheiu Marie Mrs ldgh
*1229 Mathieu Rock P
1230 Cote Alpide furn
1234 Robidou Joseph
1236 Smith Albert plmbr
1245 Hatherley Ida M
1248 Belanger Joseph A mfg optician
1250 Sharp Henry
1250 Wheeler Arthur B coffee grinders
1256 Bristol Printing Co
1258 Moore Bessie Mrs
1258 Perrier Joseph P
1258 Townsend Wm C
1260 Curran Henry F safes
*1264 Percy Samuel A antique decorator
1270 Redfern Ella Mrs
1270r O'Hearn Thomas
1271 Haskins Addie F Mrs
*1280 Arena Athletic Club
*1280 Elm Rink
1283 Bernard Roy S
*1284 Kirk J Frank grain and feed
1294 Downey Stephen W
1294 Gaughan Mary E Mrs
1299 Desrosiers Leona Mrs
1302 Lawrence Edward W
**1302 Campbell crosses**
*1311 Darling Edgar W gro
1316 Greenwell George
1316 King Frank C
1316 Pager Amanda M
1320 Jenney Mattie S Mrs
*1321 Hacking Walter G radio apparatus
*1321 The Radio Shop
1325 Cullen Joseph H 2d hd gds
1327 Cullen Joseph H
1327 Duff Edward jr
1328 Tilton Wm J
1331 Bowen George H variety
1334 Seguin Felix news
1335 Lamothe Joseph barber
1337 Brownell Harold R
*1339 McKay Arthur J drugs
1339 P O Substation No 7
1340 Fowkes Naomi Mrs variety
**1340 Willis crosses**
1345 Giammatteo Ernest gro
1345 Gordon Morris tailor
1347 Sullivan John E 2d hd gds
*1348 Farris Astafan lunch
1353 Farris Thomas confr
1356 Lemos Flora B Mrs
1356 Martin Joseph
1356 Masher George B
1356 Phillips Henry
1359 Jacques Joseph E
1359 Juaire Rose Mrs
*1366 Healey Patrick F barber
*1369 Ellis Margaret E Mrs
1370 Ellis Samuel shoemkr
1370r Grosse Antonio
1374 Thomas Foldo
1379 Gray Charles A
*1382-1386 Motor Sales Company of New Bedford
*1387 Sullivan Jeremiah D Undertaking Co
1389 Sullivan Hannah Mrs
1395 Giusti Baking Co
1396 Serefino Tereni gro
**1396 Pearl crosses**
*1410 U S Cotton Machinery Co
1414 Kelley Fannie Mrs
1425 Ned Bedford Common
1454 Wiley Charles D
1476 Hibbard Katherine E Mrs
1476 Beauparland Francis A
*1487 Poulin Albert F wallpaper
1487 Poulin Louise dry gds
**1488 Pope crosses**
1488 Balbo George
1488 DeLong George O
1493 Carroll Laura M Mrs
*1493 Haskell Allen W prod
1501 Foster Wm
1501 White Rose M Mrs
1502 Co-operative Building
1502 Peirce Silas & Co Ltd whol gros
*1509 Gleek Abraham auto parts
*1519 Shuster Simon auto parts
1519 Shuster Simon
1520 Worthington Dinah
1527 Hebert Joseph P
1527 Vanarsdale Frederick
**1535 Franklin begins**
1538 Angler J Ovila
1540 Selleck Wm J
1541 Dinham George H
*1546 Sullivan Jeremiah F undtkr
1548 Donth Joseph jr
*1555 Sarkes Joseph gro
1555 Ivey Wm C
1557 Barash Harry
1557 Lewis Manuel F
1557 Smith Susan F Mrs
1557 Schrader Sarah Mrs
1558 Nisson Herman tailor
*1562 Fire Dept Repair Shop
1562 Fire Station 1
1563 Eastwood Hartley
1563 Grovitch Jacob
*1564 Harvard Garage
*1564 Maibohm Six Sales & Serv
1565 Grovitch Jacob clothing
1570 Browning Edwin E dentist
*1570 Jennings Constant L
*1571 Hellyer T A & Co plmbrs
1573 Davignon Joseph A
1575 Schabel Joseph tinsmith
*1580 Denham E Thomas
1581 Boule Honore
1581 Hellyer James G
1581 Sylvia Joaquim P
*1584 Normandin Louis Z phys
*1586 Normandin Louis Z Dr
1587 Sylvia Emily
1587 Slyvia Minnie
1591 Genest George N barber
1593 Singer Rubin tailor
*1594 Collins & Kennedy plmbrs
1595 Palmer Mary M Mrs
1595 Skelley Wm
1596 Havard Emerson
1596 Moquin Julien
1596 Plomondon Arthur J
1596 Therrien Joseph L
*1597 LeClair Sophronie Mrs gro
1598 Normandin L Z & Co drugs
**1610 Merrimac crosses**
1610 Sherman Block
*1610 Rigg Albert
1620 Norcross Walter
1623 Vacant
1625 Proulx Peter
1625 Rideout Otis A
1626 Norcross Walter
1626 Rose Lottie M Mrs
1627r Chase George W
1629 Bertholet Herbert cig mfr
1631 Desmarais Wm
1631 McGuire Annie Mrs

Modern Electric Shop
HOUSE WIRING
FIXTURES, APPLIANCES
Telephone Connection
William J. McGowan, Prop.
12 Newton Street, New Bedford, Mass.

**Standard** Plumbing & Heating Co.
1068 Purchase Street



**Purchase**—*Cont*
1632 McNally Mary Mrs
1632 Vacant
1633 Dumas George fruit
1633 Vacant
1635 Ciamfione Thomas
1636 Vallee Oscar
1638 Radcliffe Wilfred
1640 Durand Armand
1641 Cable Emma
1641 Connell Julia Mrs
1643 Benoit Alford F
1643 Corlett Hugh
1644 Mansfield Dennis
1645 Schneider Max shoemaker
1646 Sharples Fred gro
1650r La Rochelle Alexander R
1650 La Rochelle Alexander R barber
*1651 Margeson Ernest plmbr
1653 Clough Everett R
1656 First Spiritual Harmony ch
1657 Vacant
1659 Vacant
1661 Davidson Building
1661 Wilkinson Bernard
1661 Coutu Matilda
1661 Perry Frank
1661 Winterbottom John E
1661 Levesque Joseph
1662 G A & P Tea Co The
*1663 Davidson J & Son meats
**1663 Hazard begins**
1664 Spooner Elizabeth Mrs
*1666 Spooner Elizabeth Mrs periodicals
1672 Lennon James O variety
1672 McAskill May Mrs
*1674 Belanger Aldor paperhgr
1674 Ashley Silas E
1674 Boyer Edward
**1674 Old Colony pl begins**
*1680 Clynes Helena M Mrs dry goods
1682 Clynes Thomas J
1682 Field Charles W
1688 Vacant
1688r Hamel Amede J
1691 Vacant
1694 Dumas George
1694 Lariviere Bros delicatsn
1694 Schneider Max prov
1700 Greenstein Joseph
1700 Hebert Louis
**1700 Wamsutta begins**
1707 Vacant
1709 Wamsutta Block
*1709 Wamsutta Mills sheeting dept
1713 Speak Margaret Mrs
1713 Oldfield Frederick
1716 Simon & Attallapool
1720 Banks Elizabeth H
1720 Savage Annie Mrs
1720 Thompson Esther
1720 Holden Henry
1721 Marcoux Joseph
*1722 Norton James F prov
1726 Havrey Charles W variety
1729 Hathaway George O
1730 Smith Andrew
1732 Deslauriers Henry barber
1736 Connell Building
1738 Corbett Katherine Mrs
1738 Martin Louise
1738 Watson Seth
1743 Jacques John
*1744 Renaud I Co The whol gro
**1745 Austin begins**
1783-89 Ashley Block
*1783 New York Upholstering Co
1784 Dufresne Thomas
1784 LaBrie Joseph
1784 Protami Joseph auto sup
1785 Staffen John cabtmrk
1786 Gifford Thomas A motorcycle and bicycle repr
*1787-1789 Dunham Crawford L plumber
1790 Chadbourne F G
1792 Proulx Hector A
1792 Otton Rene
*1794 Laurans Joseph whol gro
1802 McConnell James shoes
1804 Gravel Alexina Mrs
1804 Horton Sarah Mrs
1807 Morrill Mary Mrs
*1807-1809 American Upholstering Co
1808 Melhan Francis barber
1809 Linder Israel auto repr
1815 Monty Philip barber
1816 Koniecvski Waclaw gro
1817 Sing W M laundry
1818 Burke Emma Mrs
1818 McNally Owen
1819 Baillargeon Alfred
1819 Perreault George
1820 Rellas John cnfr
*1821 Finegan John C Co roofers
1821 Jennings J E & Sons var
1822 Linden House ldgh
1822 Morin John prov
1822½ Rivard Selina Mrs
1822½ Soulard Arthur
1825 Boyer George
1825 Ouellette Josephine Mrs
1826 Patnaude Block
1826 Patnaude Hall
*1827 Vezime Onesime auto rpr
*1828 Dahill Edward F jr & Co shoe findings
**1831 Linden begins**
1831 Khalifi Joseph apron mfrs
1834 Woolfenden L Theodore shoes
1836 Chausse Joseph A phys
1836 Coderre Eva Mrs
1836 Huard Alexander H
1836 Kangios Peter
1836 Rellas John
*1838 Miller Isadore J prov
*1843 Boston Upholstering Co
1844 Mulleady M James baker
1846 Schlein Myer dry gds
1848 Breton Xavier
1848 Marceau Thomas O
1852 Lee Block
*1852 Lavertu Ferdinand J
1852 Oregon Dye House
1855 Ashworth James W furn
1856 G A & P Tea Co The
1857 A O H Hall
1857–59 Dawson's Block
1857 Dawson's Hall
1857 Slasher Tenders Union No 1
1857 Socialist Labor Hall
1857 Stationary Firemen's Union No. 294
1858 Hackett Catherine C Mrs
*1858 Oregon Dye House shop
1861 Aubon Hylas
1861 Camara Arcenio
*1862 Langlois & Langlois gros
*1863 Bosse Fabiola broom mfr
1866 Patnaude Lucien
1869 Secour Joseph W barber
1870 David Joseph pool
*1871 Havard Malvina Mrs drsmkr
1872 Benton Mary D Mrs
1872 Dubois Napeoleon
1873 Frechette Edward
1873 Letourneau Frank
1874 David George J fruit
1877 Houle Henri shoe mkr
1877 Rock Philip barber
*1878 Casino Theatre
1879 Silver Max tailor
1881 Burke Philip
1881 Lapham George H
1881 Bourque Philip
1885 Colbert John
*1886 West Wm R painter
*1887 Perfection Shoe Repairing Service System
1890 Hait Morris tailor
1892 Johnson Christopher lnch
1894 Godin Joseph barber
*1897 Proulx Henry J undtkr
*1898 Shwartz Louis stationers
1899 Riendeau Sylva
1900 Frieedberg Michael capmfr
1904 Goddard John S meats
1907 Dupuis Adam
*1907 Kennedy Patrick F fish
1907 Landry John
*1908 Watson Bros confrs
1910 Yazbeck Farris dry gds
1913 Adamsky Bros variety
1913 Frost Henry
1919 Talbrico Charles bevages
*1920 Nolan James J drugs
1921 Yates Wm T
**1926 Logan ends**
1927 Gauthier D Hormidas furn
1928 Linnehan Peter D
1928 Lord James
1929 Johns Wm A
1929 Lampara Peter
1929 Little Mark
1929 Turner Abraham B
1934 Behbi John boot black
1934 Houle Zacharie barber
1938 Raineri Adolfo
*1938 Woodacre Richard
1939 Carmel Lena
1939 Cormier Frank
1939 Oakes Samuel
1939 Seferiades Prodromos V
*1940 Teixeira John P beverages
1945 Gagnon Arthur barber
*1946 Bay State Market
1947 Seferiades Prodromos V boot black
1949 Balbo George
1949 Bousquet Oliver
1949 Morrison Patrick
1949 Scott Edward
1952 Giammalvo Salvatore fruit
1955 Sims & Kassamatis restr
*1956 Petit Alexander A drugs
**1956 Weld crosses**
0000 Union St Ry Co barns

**WEEKS BROS.**
PIANO AND FURNITURE MOVING LOCAL AND LONG DISTANCE TRUCKING
HARD AND SOFT WOOD
335 Kempton Street Tel. Bell 6223 NEW BEDFORD, MASS.

The Good **Maxwell** Sturtevant's Garage



**Purchase**—*Cont*
1960 Nebonne Joseph lunch
*1990 Spooner & Andrews auto supplies
**2009 Clark begins**
2009 Maughan Annie
2009 Sylvia Mabel
2015 Rouillier Joseph H
2015 Surrette Alexander
2015 Gendron Joseph
**2020 Penniman begins**
*2031 Ward 1 Social Club
2039 Benlifa Lima Mrs
2039 Kelly Peter
2053 Primmeau Josephine Mrs
2061 Barrett Edward W
2061 Langlois Armas
2061 Roy George M
**2061 Cedar Grove crosses**
*2071 Fire Station 10
*2071 Engine 10
*2071 Ladder 2
2077 Old City Water
2167 Chauvia Alfred
2167 LeBoeuf Alexander
*2167 Jette Napoleon
2195 Compton Mary
2195 Murphy Jennie
*2195 Hornby Richard W
2195 Leadbetter Ellen Mrs
2195 Ogden Arthur R
2195 Helm John
**2195 Sawyer crosses**
2207 Thomas Wm oils
2221 Fernandes Joseph
2221 Pinto Manuel
2221 Praeda Antonio
2225 Mickolaicyjk John
2225 St. Pierre Evariste
2225 Wanat Walenty
2231 Kubiak Frank
2231 Quattrucci Gaetani
*2243 Archambeault Arthur mfg chemist
2265 Archambeault Arthur
*2273 Pierce Bros Limited cotton goods
**2273 County ends**
*2301 Beacon Mfg Co cotton gds
**2396 Deane ends**
**2547 Nauset begins**

**PURCHASE AVENUE**
fr N Y N H & H to 456 Nash rd wd 1

**QUANSETT**
fr 420 Coffin av to south of 239 Deane wd 1

**QUERY**
fr 43 Conduit to 238 Church wd 1
20 Demanche Napoleon cement blocks
32 Barboza Joseph
32 Valenti Humbert
32 Medeiros Manuel R
37 Granada Anna Mrs
39 Ashcroft Joseph
41 Bisson Pierre
42 Perry Manuel
42 Bello Manuel
46 Berube Ernest
46 Sawyer Arthur J
46 Walsh Wm
54 Valois Alfred
79 Axelson Emmanuel
82 Frenette Romeo A
82 Lariviere Wilfred
83 Taylor Joseph
86 Gudgeon Joseph
86 Mayor Daniel
87 Nobbs Mary J Mrs
90 Bouchard John H
90 Cote Stanislaus
**100 Acushnet av crosses**
115 Bousquet Wm A
**119 Concord begins**
135 Blechinger Charles jr
*137 Powers M Joseph
141 Thuot Edgar
143 Carrier Arthur N
146 Ferron Joseph
146 Magnant Lucy Mrs
148 Dontigny Narcisse
150 Plante Gedeon
161 Barbiere Louis garage
163 Caron Anatole
163 Porrier Thomas M
163 Stephenson Jessie Mrs
167 Cormier Samuel
169 Lemieux Ernest
171 Babineau Emily M
*173 Sargent Isabella Mrs
**181 Arlington crosses**
186 Desnoyer Theodore gro
186 Viau Ovila L gro
190 St Germain Joseph
192 Methe Joseph
193 Grasseler George J
197 Hough Henry
*201 Desaulniers Ernest L
205 Stevens Henry
*209 Maynard Rose A Mrs
211 Duxbury Mary H Mrs
*215 Touchette Joseph F
216 Allain Anselme
*217 Sharpe Stanley W
218 La Brecque Joseph
**227 Ashley boul crosses**
237 Whalley Joseph jr
241 Aspden Martin C
*245 Walmsley John
*249 Knowles Cuthbert
*253 Anderson Uel
257 Wood John
259 Turbak Joseph
261 Gonet John
269 Medeiros Joseph F
273 Arsenault Antoine
273 Niec Antone
**297 Brook crosses**
309 Macy George
330 Aguiar Frank
337 Desjardins Elzear
**348 Edison crosses**
349 Dextraze Zephir
**359 Church crosses**

**RANDOLPH**
fr 459 Liberty to 1156 Rockdale av wd 2

**RAYMOND**
fr Jarry nr Ashley boul to Menton nr Pine Grove cemetery wd 1
17 Schiro Angelo
185 Duchaine Frank

**RAYNO**
fr 1047 Mt Pleasant west wd 1

**REED**
fr 569 Allen to 828 Kempton wds 5 4
**24 Allen crosses**
**64 Bedford crosses**
**86 Ryan crosses**
107 Saltmarsh Robert
**108 Carroll crosses**
**128 Plymouth crosses**
**138 Hawthorn crosses**
*165 Silva Manuel P B
*168 Lima Amelia Mrs
*169 Brown John C
**179 Maple crosses**
**199 Clinton crosses**
**221 Arnold crosses**
*238 West Lowren
*242 Holdin Ella F Mrs
*248 Hathaway Wallace G
*249 Sargent Frank B
252 Mashow Eliza B
*255 Livesley Simeon
256 Bolton Wright jr
*259 Conway James
260 Brownell Frank A
263 Bates James C gro
*264 Brownell Ralph H
*267 Frank Warren M
*268 Ogden Herbert
*271 Theyson Kurt H
*272 Downey James H
**284 Union crosses**
*295 Collopy Carl J
*297 Lawton Charles C F
297 Sadler George H
*316 Parker John H
317 Carlson Eric
319 Gulbranson Gerhard
319 Murray Hannah M Mrs
323 Johnson Martin L
*339 Pike George A
*346 Thompson John E
*345 Hathaway Walter F
*349 Jennings Mary B Mrs
**354 Elm crosses**
*355 Bennett Ralph M
356 Cook Frederick A
*356 Woodruff John
357 Bosworth Ambrose W
*357 Kelley Frank E
357 Kelley Lester M
*358 Jennie Frances Mrs
358 Winiarski Joseph
360 Fitzgerald Robert E
*360 Weight Charles P
*367 Dupre Joseph T
367 Snell Ernest L
371 Addy Thomas
*371 Decosta Agnes
*371 Wolf Louis
*372 Brownell Gilbert K
*377 Burt Wm A
*379 Nickelson George T
*380 Parlow Henry B
385 Chase Clarence
388 Chase Joseph H
389 Chassey Mary Mrs
*389 Nelson James E
389 Warren Frank E
*392 Sturtevant Charlotte
**406 Kempton crosses**

**FIRMAN J. LECOMTE** VIM and NASH TRUCKS
LAFAYETTE and NASH PLEASURE CARS
Telephones: Bell 4531--Auto 2187 115 Ashley Boulevard, New Bedford

**Lumber** Est. THOS. W. CROACHER
Sash Doors, Blinds and all kinds
Builders' Supplies
Corner Water and Leonard Streets Tel. connection New Bedford, Mass.



**REED'S LANE**
fr 1100 Plainville rd to Evergreen pk wd 1

**REYNOLDS**
fr 83 Linden to north of 439 Sawyer wd 2

5 Caya Joseph
5 Gravelle Napoleon
*5 Gorner John C
5 Pollard Walter
7 Crossley Anna L
11 Quinnan Catherine Mrs
11 McGrath James S
11 Halloran James F
12 Jennings Annie E Mrs
*12 Rigby James H
14 Arkenson Henry J
14 Delano Annie Mrs
14 McCawley Michael J
*17 Stanley James
*17 Silva Anthony M
18 O'Neil Katherine Mrs
18 Varney Arthur A
20 Moran Edward
20 Walsh Mary A Mrs
20 Wilson John
21 Gamache Flavin
22 Brisson Clarisse Mrs
22 Riley John
22 Walsh Francis Mrs
25 Letendre Joseph
*25 Portnoy Simeon
26 Leary Edward
26 Leary Dennis
27 Leddy James P
27 Sparks Elizabeth Mrs
28 Ormerod Thomas
28 Saxon George W
28 Sears Mary E Mrs
33 Brindle Ralph
33 Moore Robert W
*33 Watson James L
*34 Dixon Wm L
34 Davies Edward
34 Dixon John W
*34 Leonard & Dixon truckmen
**34 Weld crosses**
37 Dwyer Elizabeth
37 McMerriman Francis
37 Reilly George
*38 Ashcroft Richard
38 Connors James
*38 Luckraft Henry
39 Deragon Sylvia
41 Merchant Maria Mrs
43 Blower Robert
43 Hamlet Thomas
44 Wholley Thomas
44 Lyons John
46 Carter Wm J
46 McGrath Edward F
46 Salmon John H
**46 LaFrance ct ends**
47 Forgue Joshua
47 Goyette Antoine
47 Jodoin Rosanna Mrs
*53 Handford John E A coal
53 Lynch Patrick
53 Whitehead Edmund
53 Wolfe Minnie Mrs
*53r Toucette H Edmonde
56 Bellino John
56 Knighton Alfred
57 Connors Michael
57 Coderre Isadore
57 Fairclough Wm
*61 Goldys Samuel
61 Batty Thomas
61 Price John J
65 Chase Albert
65 Connor Patrick
65 Lyons Wm H
65 Pimental Peter
65 St Louis Ulric
65 Sullivan Florence Mrs
65 Vanasse Ovila
65 Jameson Frederick
65 Wilkinson Margaret E Mrs
**71 Clark crosses**
**85 Penniman crosses**
89 Holsgrove Fred
*89 Horvitz Max
89 Wilcox Amos
*91 Docker Fred W
91 Mullen Wm S
91 Rimmer Wm
95 Oliveira Joseph F
95½ Souza Manuel C
95½ Stubbs Adelbert
*98 Heywood John S V
102 Heywood John S variety
103 Rossle Ulrich
103 Thoendel Gustave
**107 Cedar Grove crosses**
*107 Sheehan Michael J
*109 Bernstein Max
*109 Cantor David
113 McClurg Wm
113 Wilde Alfred
119 Davidson Morris
119 Honeker Daniel
119 Hudecek Joseph
*125 Parkinson Richard
126 Bailey Wm
126 Gudgeon Joseph
126 Riley Frank
*127 Taylor Clayton
128 Wilde Harold
128 Kenyon Arthur
128 Ashworth John H
129 Ward Mary E Mrs
**129 Peckham crosses**
129 McLean George J
131 Thompson Wm
133 Booth James
*133 Selleck William
135 Allsopp Percy H
137 Hatjis James
137 Racette Anselme
139 Sailsbury Walter
141 Berger Joseph
*141 Costa Peter
143 McCarthy Catherine Mrs
143 Summers Thomas J
*143 McCarthy Wm
**148 Coggeshall crosses**
*156 Blandette Victor
156 Olsa Jakut
156 Shepherd Joseph
*157 Cross Thomas
158 Duchaine Arthur
*158 Goldberg Reuben
158 Goodfellow George A
158 Poirier Francis
158 Saxon Herbert
**165 Adams crosses**
*170 La France & Co gros
178 Blechinger Joseph
178 Dixon Albert G
178 Fegarsky Samuel
180 Brillantson Max
180 Polchlopek John
**189 Sawyer crosses**

**RICHARDS**
fr 187 Bolton to Dartmouth line wd 6

15 Lemos Josephine Mrs
18 Costa Manuel
27 Furtado Frank
35 Freitas Henry

**RICHMOND**
fr 95 Parker to 10 Athol wds 3 2

*2 Clark Wm W
5 Briggs George W
*5 Donnelly Jennie Mrs
5 Gifford Thomas J
*9 Webber James A
*9 Rielly Joseph P
*10 Thorpe Charlotte Mrs
*10 Thorpe James H uphol
*11 Cook Charles H
*11 Buffington Henry C
*12 Raphael Frank J
*15 Fitzgerald John
*15 Wilson Wm H
*16 Raphael Wm S
16 Raphael Frank J
17 Lawton Charles W
18 Machado Manuel F
18 Murphy Daniel F
*19 Thorpe Thomas Wm
20 McCulley Nathaniel F
21 Clapp George M
*21 Woolfenden Albert
*22 Ball Martha E Mrs
*22 Brownell Bertha J
*22 Swenson John L
25 Le Clair Mary A Mrs
25 O'Hara John P
25 Sargent James E
*28 Raymond George E
**28 Locust crosses**
*30 McCarthy James L
31 Wilde Percy D
*32 Barry Martin
*33 Parker John H
*34 Lucian Antone
37 Gerard Walter L
*45 Refus Robert T
*45 Ryder David C
*46 Snyder Charles
**46 Maitland crosses**
*48 Misbet James
50 Martin Wm J
*53 Fox Benjamin
53 Handford John E W
*53 Wright Edgar F
*55 Fox Charles G
59 Parker Charles R
*73 Kalish Frank garage
*73 Southworth Cyril M autorpr
**79 Robeson crosses**
79 Anthony Charles E
*81 Barry Mary A Mrs
85 Roberts Hormidas J
*87 Muldoon Thomas
*91 Field Stephen A
91 Wright Clifton L
*95 Charpentier Blanche
*95 Olsen Olaf S
*95 Remillard Richard
**97 Willow crosses**

Frigidaire
Lighting Plants
Milking Machines
Water Systems
Electrical Appliances
Fixtures
**CRANDON BROTHERS**
Electrical Contractors DELCO Light Dealers
Phone 5619 Res. Tel's 1557-3 and North Rochester 19-23
816 Kempton Street New Bedford, Mass.

AUTO ELECTRIC SERVICE, INC.
Factory Service for
Bosch Magnetos, Westinghouse, Gray & Davis, Connecticut, Auto Lite, Atwater Kent Systems
25 High Street
Bell Phone 2567



**Richmond**—*Cont*
106 Howland Mary J Mrs
106 Patnaude Joseph C
106 Parker Herman F
112 Coughlin John J
112 Farley Thomas
112 Packard Wm J
137 McDonnell Francis J
137 Thexton Joseph jr
**137 Austin crosses**
144 Alty Wm A
*144 Mulberry Harry
146 Todd Sarah A Mrs
**154 Trinity crosses**
157 Shaw Hugh
157 Whitehead Walter
157 Wilmot Emma Mrs
*161 Kentworthy Harry A
*161 Kenworthy Wm
*161 Pemberton George A
164 Geary John E
*164 Moore John H
166 Harrington Michael
166 Metcalfe Herbert
167 Swindlehurst John
167 Taylor John R
*171 McLaughlin John
171 Southworth George
175 Jackson Robert
175 Mather Allan
*175 Ogden Martha Mrs
180 Langley Robert F
*180 Simmons Virgine F
**180 Durfee crosses**
*185 Kennedy Hugh J
185 Kennedy Isabel A Mrs
185 Peel Robinson
185 Seabury Horace H
200 Daigneault Treffly
**227 Roswell begins**
**277 Mt Vernon crosses**
292 Macauley Walter S jr
**295 Athol crosses**

**RICKETSON**
fr 201 E French av to 272 Brock av wd 6
17 Stevens Herbert

**RIDGE**
fr 219 Matthew to Winterville rd wd 6

**RIVER ROAD**
fr Graham to 4 Tarkiln Hill rd wd 1
**57 Graham crosses**
**75 Perry crosses**
86 Perry Antone
90 Martins Joseph S
**101 Howard av crosses**
108 Franco John
108 Gifford Collins S M
112 Oliveira Manuel Jason
122 Pittsley Wm E
126 Couttas Stathis
126 Kanan Peter
**135 Sylvia begins**
136 Bellamy Alice Mrs
137 Silva John
*143 Claudino Manuel S
*143 Claudino M Chester
149 Alcock James
149r Bourgeois David pntr
**155 Wood crosses**
**158 Slocum st bridge begins**
163 Tobey Wm A
169 Horton Charles M
*174 Lackie David F
174 Rutledge James Richard
186 Cormier Joseph
191 Brooks Abbie J Mrs
**201 Truro begins**
203 Haskins Job T
209 Patry Zela E
223 Alves Liunard
223 Pimental Agosto
226 Simcoe Richard
*255 Morse Everett C

**RIVERSIDE AVENUE**
fr 67 Coffin av to 614 Belleville av wd 1
3 Bazinet Sarah Mrs
3 Farland Adelard
3 Abreu Lawrence
3 Gomes Joseph
3 Perreira Manuel
4 Fetz John
4 Ribeiro Domingos
5 De Mello John C
5 Fernandes Frank
5 St Pierre Louis
6 Alphonse Manuel
6 Teixeira Antone
6 Vantour Cecime
**21 Phillips av begins**
**39 Collette begins**
**57 Davis begins**
*77 Manomet Mills yarns
**104 Manomet ends**
**113 Hathaway begins**
**173 Nash rd begins**

**RIVET**
fr 395 S Front to 260 Dartmouth wd 6
1 Carvelho Joseph
13 Borges Arthur P
13 Fontes Joseph
13 Medeiros John E
**18 S Water crosses**
37 Silva Manuel R watch mkr
39 Araugo Joseph D
39 Stonge Alex
39½ Araujo Jose da barber
41 Tripp Lillian
*43 Castella & Cruz gros
*44 South End Social Club
**44 First crosses**
*48 Hotte Bros gros
51 Correia John
51 Gawron Stanislaw
51 George Albin
51 Leite Luiz
51 Maynard Adelard
52 Bomn Clovis
53 Fordham Thomas
53 Rykoz John
54 Borgard Antone
54 Rosha Antone
54 Santos Victorine
54 Souza Virginio
54 Silvia Jesse
55 Vacant
57 Avelar Jose
57 Ferreira Manuel
57 Sylvia Mary Mrs
57 White Joseph
58 Machado Manuel
58 Vacant
58 Kee Lee Laundry
61 Martins Victor
61 Medeiros John barber
67 Camps Marriao
67 Correia Manuel
67 Gomes John
71 Mello John P
71 Lima Manuel B
**72 S Second crosses**
77 Freitas Antone J
77 Rapoza Manuel F gro
80 Robert C Ingraham School 306
83 Ostigny Clara Mrs
83 Mackay Wm J
87 Remillard Misses
87 Peloquin Louis
*87 Bulcar Henry
97 Gloria Maria
97 Perry Antone
97 Sabina Adelaide Mrs
100 Machado Manuel
100 Moniz Manuel
101 Alvorada A newspaper
103 Reis Joao gro
106 Vacant
107 Aspin Mary Mrs
108 Aguiar Manuel C
108 Garside Joseph S
108 Medeiros Joseph C
108 Mello Joseph H
108 Pedrosa Antonio
108 Perreira Antone
108 Silva Charles
108 Garside Eliza
**108 Acushnet av crosses**
110 Viera Joseph
111 Perry John E shoes
112 Machado Antone shoe rpr
113 Meany Patrick H variery
114 Simoes Jose F watchmkr
116 Machado Paul
116 O'Brien Joseph F
116 Perreira Alice
119 Camilio Francisco
119 Custodio Joao
119 Mendoza Maria Mrs
119 Smith Joseph W
119 Sylvia Alexandrina
119 Wenceslau Jose V
122 Frates Charles A undtkr
122 Richards Alfred H
124 Carey Joseph
124 Carrier Octave
124 Houle Philip
124 Roberts Alfred
125 Cunha John
125 Johnson Isabel B
125 Robichaud Samuel
125 Santos Jose
128 Felipe Antonis
128 Bolton George
128 Benoit Isaac
*128 Bartholo Alipio C
**129 Purchase begins**
135 G A & P Tea Co The
137 Mello Edmund restr
151 Vacant
164 Berthiaume Emele photo
**162 County crosses**
166 Berthiaume Emile
168 Caton Lawrence W optometrist
170 Authier Prosa
170 Morrison Marie L Mrs

C. E. Beckman Co. AWNINGS
15-35 Commercial Street Tel. Bell 5010 Hammocks Tents

AUTOMATIC TELEPHONE CO. OF NEW BEDFORD
43 WILLIAM STREET
AUTOMATIC TELEPHONE BUILDING

E. H. ROLLINS & SONS : Founded 1876 : Investment Bonds
200 Devonshire Street, Boston
Room 3 Cornell Bldg., New Bedford
Telephone Bell 5954



**Rivet**—*Cont*

170 Lefebvre Clothilde Mrs
170 Lefebvre Edgar
171 St Hyacinth R C church
172 Dion Alphonse
172 Larne Isadore
172 McGreevy John F barber
172 Mulcairnes James A
172 Rush Kate Mrs
*172 Vieira Joseph V phys
188 Phaneuf & Son hay
189 St Hyacinth Parochial Sch
190 Benoit Wm A
190 Desjardins Arthur H
190 Dsjardins Lumina Mrs
190 Freitas Manuel
190 Soares Joseph
190 Souza Jose
190 Viera Miguel
195 Oldfield Wm
195 Stephenson Wm B
195 Thomas Lavinia
**195 Hyacinth begins**
196 Desjardins Silva
197 Demers Donat
197 Jeffries Robert
197 Rollins Joseph
197 Rousseau Odilon
*200 Fernandes Antonio A gro
202 Amaral Walter
202 Perry Manuel J
207 Medeiros Anthony
207 Sylvia Thomas J jr
208 Machado Joseph
208 Alexander Francos Mrs
208 Alexander Joseph
208 Costa Arthur
*209 Mello Manuel C fish
**211 Hall begins**
214 Blancheflower Mary Mrs
214 Brillo John T
214 Mello Manuel C
214 Pimental Joseph S
219 Anthier Emile
219 Costa Antone
219 Costa Carrie var
219 Trahan Joseph
219 Landreville Ulric
220 Francis Victor
220 Paiva Manuel P
220 Perreira Gil C
*223 Silva & Andrade bakers
226 Caton Charles
226 Mello Manuel
232 Rego Antone J
232 Macedo John
233 Silvia John M
235 Avellar Amille
235 Correiro Manuel
235 Farris Joseph G
235 Silveira Manuel J
235 Pimental Joseph
238 Travers John
238 Machedo Philip C
244 Dias Angelo
244 Motta Frank
244 Silva Joseph M
246 Sousa Manuel H barber
248 Hyham Wm
248 Normand Narcisse
248 Souza Manuel H
**248 Crapo crosses**
259 Farris Joseph G gro
261 Bach George
261 Guilherme John
261 Jesus Joaquim
261 Medeiros Antone J
261 Medeiros August
261 Medeiros Frank
265 Co-op Grocery Stores
*267 Perry Henry bicycles
271 Simmons Louise Mrs
271 Perry Margaret V Mrs
*273 Thomas Joseph S dry gds
275 Thomas Joseph S
275 Moniz Manuel P
281 Silva & Perry fish
283 Banjamin Marion Mrs
*283 Benjamin Stanislaus var
283 Santos August D shoe rpr
285 Benjamin Stanislaus
285 Bergquist Olaf
286 Mt Carmel R C Church
*287 Butler Wm L dentist
287 Galipeau Stanislas
287 Beauchemin Amedee
287 Medeiros Manuel A
291 Hargrave John P
*291 Gleason Harry G
293 Hargraves John P variety
**298 Bonney crosses**
*299 Veco Drug Co Inc The
308 Gartzman Jacob dry gds
309 Pacheco Manuel M barber
*310 Amaral John J fish
311 Torres Frank F variety
312 Matta Germain gro
314 Roderiques Manuel
314 Sylvia Joaquim F
315 Straughlin Elizabeth Mrs
317 Gardner Walter
317 Leigh Thomas
320 Guy Max hdw
321 Leigh John
*321 Leigh John hdw
*321 Leigh Thomas bicycle rpr
**321 Orchard crosses**
331 Maule Mary E Mrs
*331 Pickhover Robert E var
334 Ashley pk
339 Carter Edward
339 Forman Reuben clo
343 Favares Manuel S pool
345 Netto Joaquim J barber
345 Thomas Michael
347 Carreiro Manuel F
347 Sylvia Joaquin R
349 Frais Manuel A gro
363 Torres Frank F gro
**365 Briggs begins**
367 Costa John
367 Costa Manuel
391 Silva John
391 Costa Joseph
391 Furtado Anthony
391 Gananca Jododa
*397 Joseph Betar
397 Cambra John
*397 Joseph Nassar
399 Joseph Nassar & Bro dry gds
403 A O H Hall
405 Raymond Henry W hrdrsr
*409 Murphy James A druggist
**410 Bolton crosses**
411 Cross Thomas
411 Nicholson John T
411 Thompson Mrs Sarah
413 Connor John T Co gro
417 Pimental Francisco
417 Silva Joseph
419 Borges & Barbosa pntr
421 Pimental Francisco shoe rp
422 G A & P Tea Co The
424 Craveiro Manuel L barber
426 Cottam Robert delicatessn
428 Rodriques Antone tailor
*431 O'Connor Bros sand & gravel
431 Dennis J O'Connor
*431 O'Connor Wm J vet surg
436 Mellor John E Mrs
436 Turner Wm
436 Fiddler Margaret Mrs
439 Vieira Manuel
440 Mendoza Ayres
441 Mello Antone
441 Ramos Antone
443 Cote Joaquim
443 Sylvia Antone
444 Nunes John S
445 Vacant
**445 Juniper crosses**
446 Vacant
*447 Waterhouse Isabella J dry gds
448 Haworth Milton
448 Pine Mary Mrs
*451 Waterhouse John B L
451 Whiting Harold N
455 Souza Manuel F shoe rpr
457 Mont Walter
457 Mont Welsford
465 Salvador Tiburcio
465 Azinheim Francisco
465 Souza Raly M
465 Souza Manuel F
468 Figeiredo John
468 Soares Manuel
468 Souza Antone
475 Ashworth Wm
475 Taylor Amelia Mrs
*477 Medeiros Antone D var
**478 Hemlock crosses**
481 Mills Thomas
481 Collinge John
481 Clark Bridget Mrs
481 Howarth Alice Mrs
481 Mills Thomas barber
486 Donbauvard Harold
486 Quail James
492 Daniels Manuel P
492 Sylvia Mary Mrs
492 Silveira Mary Mrs
493 Neves John F var
494 Daniels Antone P
494 Holden Edward
494 Soars Manuel S jr
499 Nunes Seraphim
499 Manuel Teixeira
499 Alves Guilherme
505 Bain Walter
505 Casey Annie
505 Viera Manuel P
506 Robbins Margaret Mrs
506 Tavares Manuel
509 Harrington Daniel
509 Paul Ignacus
509 Paul Margaret Mrs
514 Correia Manuel
514 Dias John S
515 Lima Joseph
515 Pennington Francis
515 Silva John
518 Cambra Frank J jr

PELEG H. SHERMAN 505 COUNTY ST.
FUNERAL DIRECTOR AND EMBALMER
OFFICE PHONES
Bell 690-W Auto. 1305
RESIDENCE PHONES
Bell 690-R. Auto. 1306

**Squire S. Davis Co.**
Tel. Bell 874 416 Acushnet Avenue
DISTRIBUTORS OF Franklin MOTOR CARS



**Rivet**—*Cont*
518 Cambra Frank Joseph
518 Leal Louise Mrs
*519 Gleason Wm E
522 Souza Wm var
526 Cunha Joseph
526 Moniz Manuel
**530 Mulberry crosses**
531 Andrews Manuel
531 Correia Joseph E
532 Andre Rose Mrs
532 Pacheco Manuel S
532 Sylvia Manuel
533 Callaghan John
533 Hulton Beatrice Mrs
533½ Thorley George W
540 Sylvia Joseph L
544 Joseph Emidio
544 Rose Fred
545 Branchini Robert
545 Ford James E
*545 Madruga Joseph B
546 Shard Jane Mrs
546 Warren James H
552 Arruda Wm
552 Townsend Joseph
552 Corriero Manuel S
553 Piva Manuel barber
**564 Dartmouth crosses**

**ROBESON**
fr 763 County to Oak Grove cemetery wds 3 2
*8 Choquette Elzer H
*10 Whalen Nicholas
*11 Dahill Edward F
*12 Wall Hannah
*17 Riley John F
*17 Foy Patrick T
*18 Alpine John Mrs
*22 Foster Henry S
*23 Kenney Margaret Mrs
23 Welsh William
*27 Ferguson Arthur H
*27 Shepard Clarence L
*27 Smith William C H
**32 Summer crosses**
34 Whittaker Samuel
34 Entwistle Mary Mrs
34 Entwistle Ernest
34 Ratcliffe Thomas
*34 Macy Andrew W
38 Kirschbaum Ernest T
38 Kenney John
*42 Davis Squire S Co garage
*42 Fuller Harry
42 Hurst Cornelius
*42 Reedy Joseph
45 Sisters of Holy Cross
45 Sister Mary Virginie sup
46 Whalen Wm H
*46 Syllivan Ellen Mrs
47 Sacred Heart Parochial School
**50 Chestnut ends**
60 Davidan Albert J
60 Malyan Rebecca J Mrs
*61 Taylor John J
63 Santos Peter J
63 Sylvia Manuel P
64 Bertholet August
65 Sylvia Manuel P
*66 Baldwin John M
66 Boucher Mary Mrs
**75 Cottage crosses**
*79 Gattenby James
82 Athearn Ernest H
82 Haskins Richard
83 Demers Rosanna Mrs
83 Daigneau Joseph N
85 Harding James P
85 Morency Wm J
86 Le Clair James
88 Dumas George
88 Henner Ernest G
88 O'Grady James J
*88 Smith Wm A
89 Clarke Terence
*89 Sanders Gilbert
*90 Graham George
*90 Foisy Prosper
90 Nolet Joseph A
91 Bosse Joseph A
91 Napoleon L Trahan
*92 Smith Michael T
**100 Cedar crosses**
*101 O'Brien John N
*101 Smith George A
107 Hines Patrick J
*109 Lentz Joseph A
*109 Moore James J
*111 Gladu Adelard
*113 Deslandes Wilfred
*116 Anderton Arthur
*116 Lambert Alonzo
116 Lefebvre John B
120 Holmes Francis
120 McGinness Bernard
*120 Pemberton Levi
124 Ellis James
*127 Allen Charles G
130 Gauthier Delphis
131 Scammons Wilhelmina
**134 Richmond crosses**
*135 Johnson Edgar
*137 Walmsley Thomas
*139 Boyd George
141 Loveridge James
*143 Howland Ezra F
*145 Cote Rene F
146 Pieraccini John garage
149 Blanchard Joseph
*149 Walsh Fielding H bldr
*149 Walsh F H & Son bldrs
*149 Wilkinson Sadie Mrs
**160 Shawmut av crosses**
**184 Chancery ends**
**202 Caroline crosses**
000 Markey George A granite
214 Oak Grove cemetery

**ROCHAMBEAU**
fr 225 Irvington to 50 Park av wd 1
12 Bernard Oze carp
20 Decke Oscar
38 Makin Thomas
41 Goffi James
42 Stanton John W
49 Ventura Manuel E
68 Dearden James
72 Pimblett John W
83 Gargan John
**84 Carlisle crosses**
**162 Brooklawn av crosses**
**212 Wood crosses**
**215 Park av crosses**

**ROCKDALE AVENUE**
fr 1495 Brock av junc Orchard tc 636 Hathaway rd wds 6 5 4 3 2
*5 Robinson Frank J
*5 Robinson James F
50 Moniz Joseph var
*50 Roberge Ferdinand
**54 Bolton crosses**
*58 Sylvia Jessie
62 Machado Manuel
65 Mello John F
66 Domingos John
66 Romano Francisco A
66 Santos Manuel
69 Gonsalves Augustine
69 Medeiros Mary Mrs
**71 Transit begins**
73 Oliveira Joseph
77 Mello Joseph P
81 Rebello Mary Mrs
85 Perreira John
85 Pacheco Manuel
**86 Circuit ends**
91 Oliveira Joseph
91 Soares Joseph
91 Soares Manuel
95 Soares Manuel fish
**97 Hemlock crosses**
110 Purdanceo John M shoe rpr
**113 Avon begins**
*132 N B Wet Wash Laundry
**153 Dartmouth crosses**
**194 Stephen crosses**
*204 Briggs Herbert A
**216 Stackhouse crosses**
*218 Almeida Francisco G S var
220 Marianno G Mello
220 Enos John
220 Tavares Manuel
230 Ryder Margaret A Mrs
230 Howarth George
230 Harrison Susan Mrs
**246 Bank ends**
251 McCabe Philip
**251 Sharp begins**
260 Rodman Herbert L
262 Magoon Josiah E
*280 Booth George
282 Dutra Anthony
285 Ramos Arthur
**289 Fulton begins**
293 Oliver Manuel
302 Gracia Manuel
304 Burns Walter H
**308 Matthew crosses**
321 Needham Margaret Mrs
**329 Luke begins**
*335 Bettencourt John J
**349 Alden begins**
**369 Winterville rd crosses**
**387 Schofield begins**
388 Jacintho Frank
388 Sylvia Manuel F
390 Sylvia John
391 Medeiros Frank
*391 Vierira Manuel
393 Parkinson Alfred
403 Sylvia Manuel
**407 Westbrook begins**
**427 Brier begins**
**480 Grape crosses**
**494 Allen crosses**
500 Donovan Timothy
**509 Farm crosses**

**JAMES A. GROURKE**
Bell Tel. 6538
Accountant
Income Tax Specialist
Auditor
Room 202 Olympia Building, New Bedford, Mass.

**AKIN-DENISON CO.** 231 Union St., 129 Cove St. 1218 Acushnet Ave. Walnut, cor. Water
**Paints - Oils - Varnishes - Brushes**

Mr. & Mrs. Frank E. Francis Undertakers and Registered Embalmers
MOTOR AND HORSE DRAWN SERVICE
DAY AND NIGHT CALLS ANSWERED
100 BONNEY
Tels. Bell 5424 and Bell 2996M.

WORDELL & McGUIRE CO.
CLOTHING AND FURNISHINGS FOR DAD AND HIS LAD
778 PURCHASE STREET At The Sign of the Street Clock.



Rockdale Av—*Cont*
**527 Bedford crosses**
**545 Ryan crosses**
560 Taber Henry W
*572 O'Neil John V
**579 Plymouth crosses**
**597 Hawthorn crosses**
**624 Maple ends**
**640 Clinton ends**
**654 Arnold ends**
*680 Unwin Charles E
*686 Cash James P
*698 Allen Harry
**704 Union ends**
705 Buttonwood park
**723 Court crosses**
**751 Lake begins**
*756 Johnson Charles J
**760 Elm ends**
*761 Tripp B Franklin
*764 Francis James T
*764 Nunes Joseph B
769 Woodacre John E
769 Potter Harold E
*769 Newcomb Charles L
*773 Mahoney James H
*773 Curry George T jr
*784 Humphreys Charles R
*788 Little Mabel L
*788 Trafton Harry P
*790 Brownell James E
**803 Kempton crosses**
806 Soares Frank W
*810 Altman Julius hay
812 Sylvia Clarence shoe rpr
814 Corey Manuel S
**818 Mill crosses**
**832 North crosses**
845 Field Ulysses G
847 Seaman Charles W
848 Cooper Wm E
854 Almy Sylvester S
854 Gibson John W
855 Carlson Alfred G
**855 Hillman crosses**
*855 Desmond John F
*859 Loftus Anthony
860 Gobell Herbert G
866 Breakell Thomas F
*867 Crothers George V P
*868 Boswell Frederick
*871 New Bedford Shuttle Co
*874 Kerrigan Hubert J
*876 Bennett Arthur H
**880 Maxfield ends**
887 Rainford Alfred E
*888 Taber Jeremiah M
889 Sweet George A
**893 Milton begins**
895 Proctor Richard
*899 Gifford Lewis R
900 Higgins George H
**903 Rogers begins**
904 Reed Albert H
915 Mikus Barney
**923 Grant begins**
**945 Lexington begins**
*955 Clarence H Slocum
963 Vincent John
**963 Fairmount begins**
987 Cabral Joseph L
995 Andrews Joseph
997 Stowell Asa T
**998 Parker ends**
**1006 Hampton ends**
*1007 Whiteside John jr
**1026 Ruggles ends**
1029 Oliver Frank
1038 Oliver Manuel
**1048 Nemasket ends**
*1063 Mello Manuel B
*1067 Sequeira Jennie Mrs
**1069 Whittemore la begins**
**1070 Macomber ends**
*1071 Taber George L
**1090 Auburn ends**
1093 Flynn Raye S
*1094 Mayo Asbury A
*1107 Burns River Ice Corp
*1107 Russell Pardon
1107 Tripp Lewis S
**1109 Bartlett la begins**
**1112 Rosemary ends**
**1121 Gifford la begins**
1123 Perry Antone E
1130 Perry Wm H
1130 Manchester Forrest T
**1130 Elwell ends**
1134 Perry Bernard J
*1143 Cole Wm T
**1150 Randolph ends**
*1158 Oliveira Jesse mkt grdnr
*1159 Coggeshall Wm A
**1162 Durfee ends**
**1170 Grand ends**
1171 Murphy Lawrence J
1187 Johnson Harry B
1189 Gronde Frank variety
*1194 Bosworth Willard E refrigerator mkr
1194 Sylvia Fetone
*1195 Stephens Henry A
1199 Gronde Teresa Mrs
1212 Oliver Frank jr
1213 Tavi Susan A Mrs
**1213 Upham la begins**
1217 Trimbel Wm
1235 Stowell David H
1248 Mederios Joaquim P
*1267 Casey Edward E
1267 Gifford Frank H
1267 Rogers David A
*1276 Mellor Frank H auto pntr
*1285 Borden George B
*1314 Davis Walter
1316 Sutton Wm J
*1328 Lawrence Antone
*1353 Vetorino Joseph Enos
*1360 Scott Charles M
1360 Galpin John L
*1372 Mosher Charles H
*1379 Lemos Frank S
*1384 Burt Clarence E phys
*1384 Burt Hospital The
**1390 Hathaway rd crosses**

ROCKLAND
fr 93 Acushnet av to 166 Dartmouth wds 5, 6
2 Winterson Mary F Mrs
4 St Onge Amedee
**18 Purchase crosses**
22 Garcia John V
22 Munroe Helen
28 Craven Joseph R
28 Craven Tamar Mrs
28 Winchel Frank
29 Horan Dominick
29 Wilkinson Elizabeth Mrs
*32 Gilmartin Michael
32 Harrison Alice
**40 County crosses**
48 McAvoy Daniel V
48 Shaw Thomas
52 Lopes Joaquim P
52 Silvia Manuel
56 Oliveira Joaquim
*56 Sylvia Archie A
**56 Warwick ends**
59 Sisters of Mercy
60 Tebbutt Samuel
64 Paulino Manuel
66 Mello Antone G
*70 Burke Thomas
70 Perry Joseph C
70 Perry Manuel C jr
71 Medeiros Wm
71 Sylvia John Jason
*74 Moriarty Joseph T
74 Broadbent Mahala Mrs
75 Vacant
**75 Hall ends**
79 Alves Manuel M jr
*79 McGurk Charles J
80 Piva Jessie Mrs
83 Furtado Joaquim
83 Souza Frank
83 Sylvia Antone
84 Barney Mary B Mrs
84 Lopes Manuel R
84 Soares Antone
*87 Halprin Joseph
87 McCue Jane Mrs
87 Perry Frank
88 Roche Annie Mrs
88 Santos Antone
88 Miguel Manuel K
90 Burcham James
92 Louro Stephen F
92 McCue Thomas
93 Michael Antone jr
93 Santos John C
*93 Winetzky Isadore
*94 Chase George M
94 Scott Robert
**95 Crapo crosses**
*100 Maier Mary Mrs
101 Baker John E
103 Mullaney Jennie
103 Quinn Michael
*104 Silveira Jose M
*104 Souza John
106 Claudino Joseph variety
107 Rankin Wm
107 Young Alexander
108 Almeida Jose D
108 Claudino Joseph
110 Roderiques Manuel C
111 Doyle Charles E
111 Murphy Wm H
*113 Andrew Manuel
113 Medeiros Antone
113 Souza Matthew
**114 Bonney crosses**
*114 Lister Wm J
123 Dutra Joseph
123 Vargas Joseph K
125 Maguire John F
125 Menton Patrick
125 Rainford James
*130 Thomas Antonio J
*135 Silveira & Co gros
131 Bryant Vincent
131 Winn Philip
131 Sylvia John E

"Exide" BATTERY SERVICE
Giant Storage Battery Co. 498 County St., New Bedford
Telephone 4180

PAINT and HARDWARE

Bell Phone 4233.
NORRIS
738 PLEASANT ST.
Opp. New Hotel.



**Rockland**—*Cont*
**131 Orchard crosses**
*137 Noia Manuel L
137 Taylor Wm
145 Francis Philomena Mrs
145 McGregor Peter
145 Silva Joaquim
145 Nunes George J
145 Strahan Elizabeth Mrs
146 Bessette George
146 Souza Manuel R
147 Lebao Cosmos J
147 Souza Mathew
*148 Almada Ethel F
148 Espinola Manuel J
148 Rocha John V
151 Dow David jr
*151 Ponte Joseph P phys
*151 Burding Henry L
**153 Briggs crosses**
154 Goff Charles
154 Lipman Isaac
*154 Robinson John
159 Marshall John B
159 De Soto George S
159 Whittaker Thomas W
160 Anthony Peter
160 Johnson Charles A
160 Martin Nellie A
160 Shepard Annie J Mrs
163 Correia Anthony
163 Frates Antonio
164 Brosnahan Mary T Mrs
164 Sylvia Antone
165 Arruda Fortunato O gar
*168 Gracia A B whol gro
169 Barros John D
169 Correia Manuel
*169 Harriman Arthur N
169 Gonsalves Joseph
176 G A & P Tea Co The
178 Roderick Jesse F
**178 Bolton crosses**
*179 Espinola Antone F gro
181 Duggan Joseph
181 Espinola Antone F
*183 Farrell James J
183 Silva Mary Mrs
183 Spencer Wm H
183 Walsh Mary J Mrs
184 Brown Dallas
*185 Bettencourt Manuel real estate & gro
**185 Hemlock crosses**
*189 Bettencourt Manuel
*189 Roderiques Joseph S
194 Champagne Napoleon
194 Veira Sylvester
195 Gonsalves Joseph
195 Nelson Frank A
198 Caton Seraphin P
198 Turner Daniel F
199 Espinola Manuel J
199 Alves Antone J
201 Espinola Frank J
201 Simas Eugene
201 Sylvia Manuel J
202 Medeiros Rose Mrs
**202 Lombard crosses**
203 Jelo Cosmo C
203 Francis Frank J
203 Brown Thomas
*206 Joseph Manuel
206 Furtado Emma
206 Roderick Joseph
208 Rogers Manuel
208 Rose Arthur
208 Silvia Philomena Mrs
209 Amaral Manuel
209 Borges Jacintho
209 Joseph Victor
212 McManus Ruth H E var
212 McManus John L
213 Avila Joseph G
213 Lipsitt Meyer
213 Damas Theresa Mrs
*216 Mosher Frank T
*216 Sowle Clifton L
217 Pereira Raul M
217 Phillips Irving W
217 Rose Joseph G
218 Santos Peter
218 Williams Joseph
218 Silva Margaret R Mrs
**223 Dartmouth crosses**

**RODMAN**
fr 120 Front to 68 N Water wd 4
*9 N B Welding & Mach Co

**RODNEY**
fr 573 E French av to 720 Brock av wd 6
12 Coutu Frank
12 Slight Ludger
*12 Boucher Joseph
16 Barylski Vencin
16 Koski Joseph
16 Rybka Tomask
16 Higham Thomas
16 Twarog Stanislaw
19 Aspden Frederick
19 Cross Wm B
*19 Gent Arthur
20 Coderre Elzear
20 Correia John
21 Gaudreau Ferdinand
21 Gaudreau Gustave
23 Monteiro Casmiro
23 Rubicky Antonio
27 Betley Stanislawa
27 Dubiel Joseph
27 Maziaz Martin
27 Tomorsik Aleksandev
30 Karus Adam
75 Hylek Kostanty
75 Panteleakos Peter
79 Costa Alfred G
79 Giquere Bernard
79 Lafrenais Alphonse
79 Loiselle Margaret D Mrs
79 Mitzan Andro
*84 Connelly James E
84 Robinson George
84 Egan Mary Mrs
84 Hargraves Wm H
84 Ripley Frederick
89 Cote Joseph L
**90 Cleveland crosses**
91 Gibson Patrick J
94 Barclay David
94 Marshall Joseph
94 Whitaker John
97 Ingham Wm
*98 Barlow Wm G
99 Barker Wm
*100 Moran John
100 Stoll John
101 Crombleholme James
101 German John
101 Shorrock John A
101 Winstanley James
*105 Howarth Mary A
*107 Blackledge Joseph
*107 Dargis Frank
*107 Throught Wm
108 Lord Edward
110 Baty Walter
113 Souza Tiopilo
*114 Fernandes Joseph H
116 Brook Samuel
121 Hibbert Esther Mrs
*121 Hindley Joseph
121 Battles Alice
121 Mercer Nancy Mrs
*122 Normand L Philip
**132 Brock av crosses**

**ROGERS**
fr 903 Rockdale av to 128 Jenny Lind wd 3
39 Winsor Mary J Mrs

**ROOSEVELT**
fr 28 Cove to 98 David wd 6
4 Alfonse Bernardin
4 Mularczyk Joseph
4 Ramshead Joseph
6 Grim Jules
6 Schwalm Emile
7 Borges Virginio
7 Leal Alvaro M
7 Rocha Manuel
7 Russe Annie E
7 Stansfield Harry
7 Ward Elizabeth
8 Fournier Edmond
8 Millette Emile
8 Vallier Frank
9 Richard Alphonse
9 Richard Phillip
9 Silva Manuel
10 Bernier Adelard
10 Desroches Arthur
10 Routhier Joseph
11 Caron Edmund
11 Gardner Harold
11 McIntyre Robert
12 Gregaire David
12 Laliberte Victorine Mrs
12 Jeffrey Joseph
13 Dion Arthur
13 Fortin Florina
14 Fairhurst Mary Mrs
14 Gladu Stanislau
14 Larocque Zephir
14 Mullarkey James
14 Roderick Napoleon
15 Barrett Margaret
15 Lesniak Gasper
15 Ross Alexander
16 Ehrete Joseph
16 Ruez Emile
16 Wofamonskill John
17 Ball Elizabeth Mrs
17 Fenton Thomas
17 Szala Krodi
17 Cawley Edward
17 Connor Richard

NEW BEDFORD BOTTLING CO.
NEW BEDFORD, MASS.
Manufacturers and Bottlers of
MINERAL SODA WATERS
Bell 693 — Telephones — Auto. 5597

Brown & Poole
Chapman Bldg. 688 PLEASANT ST. Tel. Bell 3415.
ARCHITECTS AND APPRAISERS

SPOONER
836 PURCHASE STREET
MUSIC DEALER
PIANOS AND PLAYERS
PHONOGRAPHS AND RECORDS

JOHN E. W. HANDFORD 53 RICHMOND STREET, NEW BEDFORD, MASS.
Dealer in Coke, Coal, Wood and Charcoal
All Orders Promptly Attended to
Both Phones Bernice Coal a Specialty



**Roosevelt**—*Cont*
17 L'Hereaux Moise
18 Ponsart Desire
18 Jones Wm
18 Rigley Wm
19 Desrosiers Philip
19 Ouimette Louis
19 Gossler George
19 Roberts Frederick
19 Ross George
20 Clerc Albert
20 Doyle Walter
20 Legault Ferdinand
20 Ross Alcide
20 Sylvia Antone
22 Jacquet Camille
22 Chase Harold
22 Chase Wm
22 Cormier Urban
22 Larsen Louis
22 Ross Philip
23 Dupont Ernest
23 Marshall Ferdinand
23 Bavoux Abel
24 Bender Walter
24 Grzesik Katazyra
24 Patykula Thomas
25 Coleman James
25 Pye George
25 Gibson Betsie
25 Greaves Wm H
25 Martin Manuel
25 McHugh Mary Mrs
25 Wareing Wm
25 Wyne Albert
26 Jeffrey Mary E
26 Koule Peter
26 Needham John N
27 Levoie Geo
27 Shorrock Joseph
27 Stinach Joseph
28 St John Wm
28 Savery Flora
29 Benjamin Leo
29 Le Clair Adelard
**32 Ruth crosses**
39 Duckett Fred
39 Frechette Arthur
39 Frenette Wenceslas
39 Jeanningros Paul
39 Lambalot Emile C
39 Tomlinson Edward D
40 Begue Emil
40 Reinieche George Emile
40 Brown Frank E
40 Townley Peter
42 Boardman Charles
42 Miller Wm
42 Schmidt Wm
42 Swithinbank Edward
43 Berry Betsey Mrs
43 Walmsley Florence Mrs
43 Ambrose Zemberlin
43 Cazenave Emelie
44 Foreman Walter H
44 Chadwick Charles
*44 Seddon David
45 Clerc Emil
45 Clerc Emil jr
45 Colligan Francis J
45 Kessler Angele
46 Crook Joseph
46 Dean Stephen
47 Bedard Adolph
47 Kelley James A
*47 Sylvia Manuel S
49 Flannery Michael
49 Tomlinson Arthur
49 Wignall Wm
49 Whittle Edward
53 Vercammen Frederick
54 Belanger J Emile
54 Jordan Antone
54 Pelletier Louis
58 Andrews Antone
58 Coyne Joseph
58 Martin Jules
58 Sylvia Manuel M
*59 Bombardier Alphire
59 Preston George
59 Whiteside John
62 Gorner James S
62 Carrier Belon
62 Roberts Frederick W
62 Sagar John Wm
63 Coyne Joseph
63 Oliver Juvenal J
66 Ward James
66 Bowden Fred
67 Hartley Annie Mrs
67 Coyne Patrick
67 Gauthier Onezieme
**72 David crosses**

**ROSE**
fr Rayno nr Mt Pleasant to Breault wd 1

**ROSE ALLEY**
fr 14 N Water to 90 Front wd 4

**ROSEMARY**
fr 423 Liberty to 1112 Rockdale av wd 2

**ROSWELL**
fr 227 Richmond to Bullock wd 2

**ROTCH**
fr 247 Hawthorn to 332 Court wds 5 4
*14 Lawrence John H
*14 Chamberlin Edwin
*20 Washburn Charles S
*26 Handford Joseph H
*31 Smith Alexander T
*34 Bowen James S
34 Westgate Georgianna Mrs
**34 Maple crosses**
*38 Sherman E Clifton
*39 Wagner Wm K
42 Kelton Edith
*43 Miller Addie G Mrs
*43 Miller Charles M
*45 Akin Stanley G
*47 Seaver Edwin P Mrs
*52 MacLeod Elizabeth M Mrs
**54 Clinton crosses**
*55 Brightman Ellery E
*56 Humphrey Horace L
63 Parker Ward M
*64 Amarantes Januano I
69 Cunniff Thomas A
*71 Nicklas Joseph W druggist
*72 Bliss Herbert W
**73 Arnold crosses**
*77 Bentley Samuel E
*82 Houle Dona
*84 Williams Charles H
*85 Champion John T
*86 Stirrett Chester S vet surg
*87 Mellen Comeo
*88 Crosby Edgar B
*90 Woodward Henry E
*91 Andrews Thomas L
*93 Sawyer Charles P
*95 Buis Frederick W
*99 Neild Charles L
*101 Marder Robert
*114 Gibbs Howard M
*115 Robbins Frank B
*119 Sylvia Frank L
*123 Tuell Borden A
*127 Weeks Frederick L
**135 Union crosses**
*138 Hatch Clifton N
*148 Greer John
*150 May Michael F
154 Mackay Richard M
*154 Patstone Edward L
*155 Hawes Lester E
**155 Court crosses**

**ROTCH COURT**
fr Orchard south of Union to 30 Arnold pl wd 4

**ROUNDS**
fr 760 Kempton to 283 Hawthorn wds 4 5
*8 Sisson Frank E
*9 Vinal Charles H
10 Macomber James S
*11 Allen Charles T
12 Oliver Jessie Mrs
*12 Reynolds Llewellyn B
*17 Wordell Carrie E Mrs
*22 Perkins Justin C
*25 Whitehead Joseph
26 Gifford Edgar H
*29 Macomber Edward G
32 McGowan Joseph
**32 Middle ends**
33 Sylvia Mary L Mrs
38 Quesko Wm H
*38 Moores John E
39 Kenyon Theodore F
*39 Rydstrom Erwin D
42 Purcell Bridget Mrs
*43 Dvorak Charles
*49 Brotherson Frederick F
*50 Macomber Wm C
*52 McLeod Alexander A
*53 Snailham Walter W
**54 Elm crosses**
55 Topham Nannie E Mrs
*56 Ferguson Wm
*61 Stiles Curtis
*62 Vogel Robert F
*66 Vogel Ellery L
*67 Backus Wm S
*69 Moore Wm R
*70 Macomber Hillard M
*73 Ribchester John
*74 Head Edgar E
*77 Grigware Joseph N
*78 Macomber George E
*81 Cushing Wm S
*82 Baylies Alfred
83 Redfern Hannah Mrs
*85 Irvine Percival R
*86 McClure Wm F

J. J. DUGGAN ROOFING CO., 90 Beetle St.
Slate, Gravel, Asbestos and Asphalt Roofing
Bell Phone, 5188 Repairs of all Kinds Our Motto: Satisfaction

Steiger Dudgeon Co., Inc. New Bedford, Mass. Telephone 82
New Bedford's Quality Store



**Rounds**—*Cont*
*90 Gifford Wm F
*94 Caswell Wallace C
*98 Edgerton Wm J
**100 Court crosses**
109 Logwood Burt E
109 Scammons Oscar H
113 Perry George S
*114 Nelson John B
*116 Moody Frank P
*119 Query Ernest H
*119 Woodacre Albert V
*120 Blakeley Albert
*123 Gifford Harry I
*123 Hall Richard G
**126 Union crosses**
*133 Keefe Wm
135 Kane Edward J
*137 Rose Malcolm P
*141 Earley James J
*143 Teachman Albert G
144 DeMoura Anna Mrs
*146 Green Jennie Mrs
*147 King Edward A
*148 Beck Nicholas G
153 Reed George H
*156 Thomas Walter
*161 Cook Philip H
162 Vacant
*165 Salmond Robert
*166 Dickinson Wm M
*169 Lewis Nellie Mrs
*170 Lewis Frank A
*173 Molloy Edward
*174 Brunette Gilbert
176 Silva Manuel P
*178 Bennett Jennie F Mrs
*179 Carney Patrick C
179 Priest Charles H
**193 Arnold crosses**
**206 Clinton crosses**
**232 Maple crosses**
*242 Horvitz Julius A
245 Gifford Edward H
**266 Hawthorn crosses**

**ROY**
fr Brooklawn pk to 428 Wood wd 1

**RUGGLES**
fr 361 Liberty to 1026 Rockdale av wd 3

**RURAL**
fr 157 Grape at Rural cemetery to 438 Allen wd 5
11 Alfred John
11 Perry Manuel J
13 Dodge Annie Mrs
14 Moniz Manuel
14 Perry Manuel
20 Roderick John florist
21 Boyle Mary A Mrs

**RUSSELL**
fr 213 Acushnet av to 378 County wd 5
38 Gammons Abbie A Mrs
40 Boisseau Nellie
**40 Purchase crosses**
49 Ward Loron
50 De Mello John
50 Angelo Joaquim
*51 Jones Herbert L
*51 Cushman Clarence
52 Fox Grace Mrs
*54 Groschinsky Herman phys
***55 Pleasant crosses**
*61 Levy Abraham
*64 McDonald Ellen
**65 S Sixth crosses**
*65 Hersey Ross V
66 Butler Clarence H
66 Swift Adelaide M
67 Abrams Wm J
*68 Sanger Robert C
*69 Genesky Samuel
*71 Lee Samuel T
72 Tripp Harriet E
*73 Habicht Elizabeth D Mrs
*73 Jackson Gilbert C
**80 County crosses**

**RUTH**
fr 727 E French av to 938 Brock av wd 6
13 Harrison John
13 Ward John
13 Whittle James
15 Buckles George
15 Roberts Thomas
15 Harnish Celina Mrs
19 Percival Richard
19 Tillinghast Charles
19 Wilder George
**37 Abbott ends**
*40 Butler Mill cotton gds
53 Brault Gilbert
53 Deveau Henry
53 Pelletier Joseph H
53 Suprenant Arthur
**53 Cleveland crosses**
54 Birdsall Walter
59 Baldrick Rosario
59 Pepin Gaspard
59 Clancey Daniel L
62 Vacant
63 Bressard Napoleon
63 Harrison Albert
63 May James
64 Gawthrope Wm R
64 Kellett George W
66 Duckett Fred
*66 Gawthrope James F
66 Seguer Emil
67 Brodeur John L
67 Canfield Thomas
67 Geneurex Elina
67 Gifford Albert
67 Remy Jeanne
67 Santini Giuseppe
**69 Roosevelt crosses**
70 Proulx Louis
70 Colla Irene M
70 Deschaine Ozemine
70 Languirand Levi
71 Baty Samuel
71 Beauregard Ubald
71 Dobson Wm
71 Sewell Peter
71 Talbot Jules
71 Wooley Arthur
72 Wright Christopher
72 Bonin Maxime
72 Chapman Daniel Mrs
72 Primeau Ernestine Mrs
82 Aspin Susan Mrs
82 Charrette Louis
82 Kucharski Andrew
82 Crook Harvey
82 Smith Ann
83 Ashworth James
83 Lavoie Louis
83 Hunt Albert E
85 Holden James A shoe rpr
**85 Ashley crosses**
87 Dansereau Magloire
88 Fillion Peter
88 Dessert Edward
88 Levasseur Octave
88 Labrie Paul
88 Levasseur Pierre
89 Levy Maurice
89 Vernette Paul
92 Lafleur Albert
92 Loiselle John B
*93 Prior John variety
95 Langlois Adelard real est
95 St Anne Credit Union
96 Whewell John W
96 Davis John T
96 Taylor Mary
97 Reiniche George E variety
*99 Piche Joseph gro
100 Vacant
100 Lamothe Ernest
**101 Salisbury crosses**
102 Grenier Simon
102 Norwood Alexander
102 Piche Joseph
103 Bolduc Lydia
103 Graham James
103 Klishaw Mary E
103 Paquette Rodolphe
103 Lewis Eliza Mrs
103 Whewell Robert
106 Bernier George
*106 Hotte Philemon
106 Morrison John
*107 Kilshaw Mary E variety
115 Carrier Israel L
115 Carroll Frank
115 Dandurand Armand
117 Walsh John
118 St Anne's R C Church
119 Earnshaw Ann Mrs
119 Kincaid James
123 Gilbert James
123 Ryding George
123 Montigney Antoine
127 Coderre Prudent
127 Peighton Martin
128 St Anne's Parochial School
*129 Perras Louis A
129 Phaneuf Hector
133 Smith John J
133 Gasse Alfred
*133 Lyonnais J R & Co drug
*133 Roberts Henry dentist
**133 Brock av crosses**

**RUTLAND**
fr 343 Condui to 98 Felton wd 1
44 Fonseca Philip C
44 Morris Frank
46 Barboza Frederick

**RYAN**
fr 65 Brigham to Burns wd 5
*13 Dow Ralph P
*17 Murkland James H
18 Gifford John A

HARDWARE
RANGES
CUTLERY
Tel Connection
LOUIS N. FREDETTE
1560-62 ACUSHNET AVE.
NEW BEDFORD - MASS.
FURNITURE
KITCHEN
FURNISHINGS

Chas. O. Brightman :: BUILDER
Tels. Bell 2914, Automatic 1021.
72 N. WATER ST.
AND
GENERAL CONTRACTOR

WASHBURN Dependable Textile Specialties
WOODWORKING
"PERFECTION" SHELL ROLLS | "KORE-LOKT" PIN BOARDS | "WASHBURN" WOOD TOP ROLLS
224-228 NO. WATER ST. Bell 202.
WASHBURN STORE SERVICE Store Planning Fixture and Show-Case Builders



Ryan—*Cont*
*18 Grover Louis E
*22 Ashley Isaac L jr
*22 Snyder Peter M
*26 DeMello Edward
*26 Gifford James H
*27 Perry Manuel T
33 Whiting Harold F
34 Parent Alexes
38 Benoit Wm
*42 Wilkinson Wm H
*43 Brown Alexander K
44 Grant Mrs Margaret
46 Armitage Wm B
47 Dean James
*49 Smith Wm A L
**63 Brownell crosses**
65 Jenney Wm A
67 Porter Mary
69 Scofield Alfred
74 Faria Rowley
80 Norton Ansel A B
**93 Palmer crosses**
115 Chace Walter F
**122 Reed crosses**
**144 Rockdale av crosses**
**178 John ends**
**197 Whittier ends**
**253 Burns ends**

**SAGAMORE**
fr 351 Bolton to 378 Dartmouth wd 6
11 DeCosta Henry
11 Medeiros Dennis O
11 Oliveira Daniel M
11 Rago Frank
14 Almeida Manuel
14 Almeida Mary Mrs
14 Perry John
18 Dias Manuel
18 Silva Gervaizo
18 Vital John R
22 Correia Manuel
22 Tavares Manuel
25 Mello Frank F
25 Correira Antone
25 Duarte Frank L
*32 Gouveia John
32 Lopes Manuel R
32 Souza Joseph M
36 Ferreira Vincent
36 Souza Bento
36 Sylvia Frank jr
39 Teixeira Pedro
39 Correia Louis
42 Paulo Manuel S
42 Souza Manuel
43 Cabral Antone
43 Radil Arthur
43 Teixeira Antone E
46 Gerome Jose
46 Gerome Manuel
46 Oliver Mariano
46 Sylvia Timothy
**55 Hemlock crosses**
68 Ernest Alexander
68 Ferreira Antone
71 Soares Antone
71 Cabral Manuel
71 Cabral Philomena Mrs
75 Munroe Helen
75 Oliveira Joseph
75 Oliveira Manuel B
75 Souza Manuel
80 Ferreira Alexander
80 Medeiros Manuel
80 Santos Agostiuho
82 Medeiros Jules
82 Souza John
84 Amaral Joseph
84 Augustine Frank A
84 Fernandes Antone
88 Pyard Edward
*88 Wunshell Albert
88 Bauer John
89 Machado Virginio
89 Oliveira Manuel
100 Barboza Joseph
100 Perry Antone
100 Pimental Antone
102 Adams Joseph C
102 Perry Wm A
106 Cambra Manuel
106 Neagus Wm A
106 Rebello Theodore
111 Cambra Joseph
111 Cambra Mary Mrs
111 Medeiros Antone
111 Medeiros Ernest
**120 Dartmouth crosses**

**SALISBURY**
fr 70 Cove to 131 David wd 6
7 Dumas Philip
7 Kane George
7 Kocur Wladyslaw
7 Pictkiewicz Edward
7 Niznik Thomas
7 Lemieux Euclid
9 Boucher Delina Mrs
9 Gouthier Edmond
9 Clarkson Jennie Mrs
9 Vogtanek Andrew
10 Howard Harry
10 Martin Jules
10 Morrow Jane Mrs
10 Fitzgerald Wm
10 Peters John
10 Lavigne Henry
11 Cygon John
11 Jenssinski Frank
11 Royer Selina Mrs
11 Vanderbrugghe Ange
12 Gloria Mary Mrs
12 Houle Frank
12 Hayes Joseph
12 Lussier Louis
12 Jeanneot Alphonse
13 Briggs Lillian Mrs
13 Morris Kate
13 Nesbitt Ralph
13 Worden George
14 McDonald Michael
14 Sharpe Joseph
14 Woolridge George A
16 Maxcy Sydney C
16 Mitchell George E
16 Sharples Alfred
17 Drowzek Peter
17 Ogara Albert
18 Kocor John
18 Sylvia Annie Mrs
19 Barlow Arthur W
20 Belanger Paul
20 Coyle John
20 Dauteuil Joseph
20 Loftus John
20 Olejarczyk Joseph
20 Reinicke Emile
21 Duckworth John
21 Gradwell Robert
21 Jowett Ezra
22 Duchaj Michael
22 Koczera Joseph
22 Skoczolek George
23 Dejson James
23 Gardner Enoch
24 Manion John
24 Reeves Samuel
25 Ciezpial Walter
25 Kociba Joseph
26 Foster Margaret
26 Noble Herbert
26 Tattersall Wm
27 Johnson Samuel
27 Needham James W
28 Goulet Joseph
28 Marinello Carmin
29 Duckworth James
29 Gartside Wm
29 Lucas John
30 Barber Thomas
30 Pomfret Thomas S
30 Eataugh James
*31 Limarcher Rene
32 McDermott Emma Mrs
32 Stewart James
36 Larivere Adolphus
36 Lenox Henry
36 Pariseau Ovila
36 Prior John
36 Vaillancourt Alfred
**37 Ruth crosses**
40 Donais Eugene
40 Prosper Bousquet
42 Calderbank Leo
42 St Dennis Alphonse
44 Hayton Thomas
44 Scholes John
46 Milne Robert
46 Desnoyers Wilfred
48 Belanger Paul
48 Benjamin Philador
49 Adams James J
*49 Cadieux Alida Mrs
49 Desmarais Azilda Mrs
49 St Aubin Napoleon
49 Levasseur Herbert
50 Boissoneault Nellie G Mrs
50 Mullarkey Edward jr
50 Winn Philip
51 Wareing John
51 Wareing Wm
52 Mederic Duplaise
54 Walmsley Florence Mrs
55 Levasseur Fabian
55 Jarvis Wm
55 Bowie Elizabeth Mrs
56 Le Blanc Romeo
56 Rappano Edward J
57 Dilworth John J
57 Horrocks Henry
58 Gosselin Arthur
58 Gosselin Peter
60 Crowley Wm
60 Hartley Robert
60 Worden Robert
61 Smalley Wm R
**62 David crosses**

Call MASON the Shoemaker Electric Shoe Repairing Done While You Wait
Work called for and delivered anywhere in the city

A. P. LAGASSE & SON 177 COVE
SERVICE AT ALL HOURS FUNERAL DIRECTOR LADY ASSISTANT
COMPLETE EQUIPMENT Telephone Bell 1324.

New Furs Made to Order

FUR HOUSE OF SIDNEY
250 UNION ST. Bell 1976
NEW BEDFORD'S MOST RELIABLE FUR SHOP

Old Furs Repaired Remodeled Redyed



**SAMOSET**
fr Pocasset nr Phillips rd east wd 1

**SASSAQUIN AVENUE**
fr 4233 Acushnet av around Sassaquin pond to 4445 Acushnet av wd 1

0 Babineau Frank
0 Wood Fred
0 Saxon Herbert
0 Bolton James

**SAWYER**
fr Acushnet river at Soule Mill to 254 Mt Pleasant wds 1, 2

140 Soule Mill
**156 Mitchell ends**
162 Guimond Augustine
162r Goyette Emile
162r Proulx Joseph
164 Alves Joaquim
164 Chausse Minnie
164 Nunes Antone
174 Dias John
174 Eshak Nestor
*174 Fernandes Antone gro
174 Praeda Joseph N
174 Oliver Manuel
*175 Fernandes Antonio gro
175 Santos Manuel barber
175 Teixeira Manuel
**175 Belleville av crosses**
180 Condinho Joseph
180 Freitas Antone
180 Silva Antone
184 Carvalho Joseph
184 Lehman Stephen
184 Jurczykowski Konstanty
184 Teixeira Joseph
192 Fernandes Andrew
192 Moreau Wilfred J
192 Durant John
201 Houle Anselme
201 Murto Dant
201 Tetreault Louis
203 Hamel Edward
203 Jovin George
203 Keram Florida
204 Alves Manuel
204 Diogene Bouley
204 Camire Philip
204 Poblarski Felix
**204 Bonneau ct begins**
207 Duarte Manuel S
207 Pandazoumus Cosmos
207 Poirier Louis
207 Perry August
207 Panagiotakos Gregoris
214 Richer Rosanna Mrs
214 Richer Rodolphe
214 Surprenant Alfred
216 Charbonneau Odile
216 Rocray Floran J
216 Rocray Joseph
**220 N Front crosses**
221 Hadfield George
221 La Croix Arthur
221 Paradis Archille
*225 St Pierre & Boucher gros
226 Branchaud Edgar
226 Desroches Edward
226 Le Brun Elvina Mrs
229 Athanas Louis
229 Athanas Macy
229 Turgeon Antone
229 Turgeon Francis X
229 Mormandin Joseph
232 Hurley Patrick
232 Holt Ellen Mrs
232 Cloutier Ernest
233 Gauthier Arthur
233 Seguin Pierre
235 Almeida August
235 Gregory Richard
235 Meny Ernest
235 Rodericks Ricard
238 Bloomer Annie
238 Rothe Toyer K
238 Young Charles H
238 Wilkinson Hartley
239 Beliveau Celina Mrs
239 Bilouris Thomas
239 Catsulakos Thomas
239 Hassan Brahim
239 Kasemys Morin
239 Normandin Joseph
240 Fanning John F
242 Hathaway James H
242 Warsocki Bruno
242 Geddis Martha A Mrs
242 Chapdelaine G Ernest
*243 Ross Rose A mlnr
245 Rene Alphonse
245 Schmidt August
245 Ross Ferdinand
*247 Ofstrock Philip dyng & cln
248 Kondi Thomas confr
**258 Acushnet av crosses**
*265 Begin Freres
266 Fischweiler Gustave shoe rpr
267 Tremont Athletic Club
*268 Made-Rite Ice Cream Co factory
*269 Desautels Stanislas real est
269 Genard & Langevin bowl'g
269 Guilbeault Arthur barber
*271 Jean Henry R auto supplies
272 Made-Rite Ice Cream Co office
274 Panaretos Peter F
275 Vacant
*280 Ayotte Amanda Mrs
280 Brochu Desire
281 Lord John 2d hd furn
283 Loulos Peter shoe rpr
283 Vellere Mary Mrs
284 Clayton Mrs Grace
284 Green Emily
285 Gardin Peter
290 Fenton Ann
290 Fontaine Edmond
290 Hargraves Mary E Mrs
290 Pelletier Leandre J
291 Costa John
291 Grasso Louis
291 Race R Frank
291 Riopel Azaire
291 Jeanides Constantine K
292 Normandin Donald C Mrs
293 Croasdale Henrietta Mrs
293 McClure Donald
293 McClure Joseph
293 Sassaville Henry
*294 Astley Wm var
294 Greenwood Susan M Mrs
295 St Amand Telesphore blksmth
296 Guy Emile
*300 Nault Clarissa Mrs
300 Courtemanche Adelair Mrs
301 Berube Louis
301 Richard Eustache
301 St Amand Telesphore
302 Bedard Gaudiose
302 Cote Desire
*302 Epstein Uel
303 Perreault Alfred G
303 Teran Morris
303 Rigby Richard
310 Doyle Albert H
*310 Senecal Raymond E phys
**311 Ashley boul crosses**
315 Tinney John
315 Wazlowick Antone
319 Vertefeuille John
319 Platt Joseph E
319 Wallace Charles
322 Gore James
322 Brindle George
322 Demanche Edward
327 Gartland Albert
327 Bradley Mary J Mrs
328 Brillion George
*328 Craig John
328 Ethier Edmund V
332 Bonneau Alphage H
332 La France Henry
332 Sevigny Emile
335 Wilson Thomas
335 Balthazer Margaret Mrs
336 Corbett Thomas
336 Fredette Ernest
**336 Jean ends**
337 Buckley John
337 Watson Wm
*339 Margeson Thomas H plmb
341 Littler John variety
345 Haddock Thomas
345 McGoff James E
345 Martin Joseph
346 Bonneau Stanislaus A
346 Lynch James
346 Peterson Christopher
348 Capplitte Claude
348 Normandin Romeo P
348 Dion Marcel
349 Littler John variety
350 Lapointe Aime
350 Peon Emile
350 St Jean Joseph
351 MacMullen Duncan
351 McMaster Agnes
351 Paquin Ernest
357 Fisette Cecelia Mrs
*357 Fissette Euclide blksmth
367 Groves Emelia Mrs
367 Dupont Ernest
**369 Brook crosses**
*380 Ricard & Cote hay & grain
**380 N Y N H & H crosses**
**390 Purchase crosses**
402 Nadeau George
402 Barroll Abraham
402 Cyr Alxis
402 Dupuis Onesime
**408 County crosses**
436 Wood Frank
*436 Smith Willard N
436 Seed Thomas
**438 Reynolds crosses**
440 Berube Arthur A
*440 Coyne James W

Goodrich Truck and Victor Pneumatic TIRES SPOONER & ANDREWS ... DISTRIBUTORS ...

KINYON'S COMMERCIAL SCHOOL
WILL FURNISH YOU OFFICE HELP FREE
DUFF BLDG., Cor. William and Pleasant Sts., NEW BEDFORD, MASS.

John B. Ricard CONTRACTOR BUILDER
Electric Floor Surfacing
58 MIDDLE ST., Tel. Bell 2776. CABINET MAKER, JOBBING.

The Samuel Ward Co. OPTOMETRISTS AND OPTICIANS
Registered and Consulting
1368 ACUSHNET AVENUE : : NEW BEDFORD, MASS.



Sawyer—*Con:*
441 Powell Louisa Mrs
*442 O'Connor Patrick
442 Belisle Wm
442 Gorzyea Stanley
*447 Noonan Dennis E
448 Carter Joseph
448 Gauthier Octave
448 O'Connor John T
448 Farley Beatrice
448 Plante Joseph
451 Eccles Wm
*454 Barabe Alcide A real est
454 Herzog Adolph
454 Perkins Andrew
*457 Craw Wm B
457 Hindley George
460 Sharples Wm
*461 LaFrance Joseph
*464 Lipnick Hyman
*464 Sawyer Rosanna Mrs
*464 Doran James
469 Pietrase Joseph variety
**476 Myrtle crosses**
492 Brown John
*492 Lloyd Thomas
492 Green Wm
496 Chadwick Martha Mrs
496 Dubuque Joseph
496 Poirier Joseph A
497 Parent Alfred
*497 Parent Eugene
*497 Provost Henry J
500 Gollub Louis
500 Schwartz Philip
*500 Sides Sabetay
501 Gonsalves Antone
501 Talbot Osias
*504 Hall George H
504 Hall Raymond
504 McGee Robina Mrs
505 Burton James L
505 Galipeau Phillip
505 Ross Ludger
*507 Hoffman John
511 Dean James W
**518 Summer crosses**
*523 LaFrance Alphonse
525 Dupere Jules
*525 Robinson Maurice R
527 Paquette Louis
*527 Patnaude Hormidas
*530 Marshall Smith
*532 Marshall James
536 Joseph Albina Mrs
*538 Murray Wm A
551 Gurl James W
**555 Mt Pleasant crosses**

SCHOFIELD
fr 387 Rockdale av to 16 John wd 5
1 Perry Helen Mrs

SCHOOL
fr 42 Front to 416 County wd 4
*12 New Bedford Ice Co
**40 S Water crosses**
*45-51 Wheaton Hiram & Sons Inc soda water
46 Barros John
46 Santos Manuel J
46 Violente John S
50 Almeida John
55 Pina Joseph A
59 Lomba Antone
60 Santanna John M shoe rpr
**62 S Second crosses**
63 Foster Frank
64 Rogers Frank D
66 Lackie George A
67 Watson Ella V Mrs
68 Mont Frank D
70 Booth Flora B Mrs
72 Lewis John
74 Bulman John F
**75 Acushnet av crosses**
80 Vacant
81 Craig Wm H
81 Murphy Fred E
82 Boissoneau Arthur
82 Hall George J
*82 Malick Louis ladies' tailor
82r Drakiotes George
82r Sweet Thomas W
83 Chadwick Helen R
83 Fay Emma Mrs
84 Harrington Ellen Mrs
*87 Henry Catherine Mrs
87 Marshall Manuel
87 Whitehead Frank L
**88 Purchase crosses**
91 Tripp Wm E
*91 Conniff John A
93 Broklehurst Joseph M
*93 West Sarah D
*95 Phillip Alma S
96 Blackmer Herbert A
*96 Church Elizabeth M
*96 Tinkham Edith A
99 Shea May E
**100 Pleasant crosses**
*101 Robbins Elmer E phys
*101 Towle Ralph M dentist
*103 Fornham Lydia P Mrs
*103 Dunham Stephen Y
*106 Rounsville Waldo L
*106 Wordell Sarah
108 Ricketson Charles L
**108 S Sixth crosses**
**124 Seventh crosses**
*128 Kirby Wilfred S
*128 Denham Edward
*130 Brooks Lawrence
*130 Kingman Clara G A Mrs
*132 Morrill Marya Mrs
**133 County crosses**

SCOTT
fr 35 County to 212 Crapo wd 6
8 Boocock Rudolph
8 Thibault Fred
*12 Saulniers Oliva mason cont
13 McCarthy Wm A
13 Pacheco Antone
15 Alves Joseph
15 Correia Joseph
17 Oliveira John M
21 Gartside James
21 Newton Joseph
21 Wade Wm
23 Luiz Antone
23 Luiz Jesse
*31 Sethford Mfg Corp textile products
37 Carrier Manuel
37 Costa Antone
37 Mello Antone
37 Rapoza Manuel F
42 Almeida Joseph
42 Souza Joseph M
44 Augusta Joseph
44 Perry John J
46 Pina Frank
46 Travers Joseph M
52 Neves John
59 Costa Joseph
*60 Dumaine Arthur bldg blks
63 Carriere Joseph
63 Carriere Wm
63 Oliveira Manuel
68 Girard Eusebe
68 Letendre Doria
68 Le Clair Joseph
68 Masse Ovide
74 Bergeron Annie Mrs
74 Murray Thomas
74 Reis Antone J
76 Lucena Frank M
76 Medeiros Frank S
85 Borges John
85 Oliveira August E
85 Floria Antone
85 Roberts John
89 Cabral Antone
89 Mello Antone
91 Frasier Joseph
93 Nicholas Joseph
93 Viveiros Antone
95 Varella John
96 Francis Antone
96 Oliveira John
107 Pacheco Joseph variety
*107 Santos Gabriel var

SEABURY
fr 309 Irvington to 124 Park av wd 1
70 Demanche Ovide
74 Labadie Clovis
74 Labadie Roland
**90 Carlisle crosses**
**174 Brooklawn av crosses**
**226 Wood crosses**
**226 Park av crosses**

SEARS
fr 162 Wash to 143 Fair wd 5
*2 Bryden John W
*4 Marsden William H
*6 Andrade Francisco V
6 Rogers Herbert T
*7 Cohen Morris
7 Cummings Charles C
*7 Soforenko Benjamin
*8 Benoit Charles H
*10 Knechtel Alfred H
*10 Knechtel Herman
*12 Sylvia Eliza M Mrs
12 Tripp Francis H
*14 Coe Wm F
14 Coe Emily C Mrs

SEARS COURT
fr 779 Purchase to 580 Pleasant wd 4
*1 Spare & Co dry gds

SECOND
See N Second and S Second

Hemingway Bros. HEAVY TEAMING and AUTO TRUCKING
407 BOLTON ST., Garage at 19 Swift St. NEW BEDFORD, MASS.
Bell 3633—Auto. 5617.

**SIMMONS & LANGLOIS CO.**
Dealers in Men's Clothing and Ladies' Garments
The Store of Snap and Style
1057-1059 Acushnet Avenue Bell Phone 1998



**SENECA**
fr 862 Acushnet av to N Y N H & H wd 3
3 Castellina Innocenzo
3 LaFlamme George
5 Camandona Frank
5 Frola Vincenzo
5 Santia John
7 Magagna Massimo
8 Savino Baptiste

**SEVENTH**
fr 270 Union to 27 Cherry and fr 67 Bedford north wds 4, 5
*1 Bussey Floyd H phys
*2 O'Neill John E
2 Powers James F Mrs
*2 Trenholme Vera nurse
**13 Spring crosses**
17 Mason Clare V Mrs
*18 Pearce G Girdwood phys
*19 McKinnon Daniel A
*20 Crowell Allan W
*20 Goodspeed Alexander McL
*20 Crowell Helen W Mrs
*21 Murray James T
*23 Alley Robert H
*24 Quirk George M
*25 Vinal Charles H
*26 Leonard Roland A
*27 Smith Helen Mrs
**27 School crosses**
29 Gifford Richmond L
*29 Gifford Elizabeth Mrs
*30 Bryant Herbert P
*30 Prescott Oliver
*31 Robinson Fred H phys
*33 Bourne Matilda J Mrs
*34 Coffin Arthur E
35 Stuart Benjamin C E
**35 Walnut crosses**
*36 Child Arthur W
*36 Sherman Peleg H
*43 Underdown Walter H
*52 Willis Henry P
*51 Nowell Joseph C
**52 Madison crosses**
**66 Cherry crosses**
106 Smith George A
108 Bartlett Elizabeth R
111 Jason Dora A Mrs
114 Roshur Dora W Miss
114 Fletcher Ann R
**116 Bedford crosses**

**SEYMOUR**
fr Point to 654 W French av wd 6

**SHARON**
fr 4492 Acushnet av east wd 1

**SHARP**
fr 251 Rockdale av to Dartmouth line wd 6
6 Cardoza Joseph M
12 Dias Antone S
12 Jacintho John J

**SHAW**
fr 679 Belleville av to N Y N H & H wd 1
**81 Conduit crosses**
97 Bourbeau George H
97 Berube Arthur
97 Berube Noel
97 Ferland Leon
126 Blanchette Louis N
**141 Acushnet av crosses**
*163 Dawson George
168 Allain Placide
170 Allain Albert
172 Arruda Michael
172 Ladeira Manuel
*173 Baillargeon Louis
174 Souza Joseph V
175 Anderton Arthur jr
*175 Roy Anselme
176 Jussaume Edmund
*177 Crapo Oscar
178 LaPlante David
178 Goderre Napoleon
179 Cote Israel
*181 Cormier Edgar B
*183 Hodson Frederick
183 Margeson James W
*186 Gertenzang Samuel
188 Aubry Auguste F
188 Gamache Joseph
**192 Concord crosses**
*193 Parent Helidore
199 Lewis Thomas
207 Gagnon Peter
207 Christensen Fred
207 Champagne Demerise
213 Hughes Hubert O
213 Wood Scovill
215 Seddon George
219 Caughey James H
219 Slater Wm
241 Mello Palmira Mrs
241 Simas Manuel
245 Bass Albert
245 Rousseau Alfred A
246 Belair Henry
247 Bagley Thomas H
251 LeBeau Omer
**252 Arlington crosses**
253 Bolton James
254 Trudelle Romeo gro
255 August Joseph
255 Moniz Wm J
255 Newton Archer
256 Bourque Narcisse
256 Barry Mary Mrs
*256 Munroe Philemon
260 Dumas Raoul
*262 Gillet Ernest
266 Morin Joseph L
268 Messier Wilfred G
270 Fredette Alfred J
*271 Bovyn Arthur F
271 Gallipeau Arthur O
272 Welcome Chemical Co
272 Sinclair Harold R
273 Driesen Frank
273 Lelievre Gustave
273 Sprague Joseph
*274 Meunier Arthur J
275 Grimshaw Mary H
275 Prairie Arcade W
275 Thibeault Henry E
279 Mellor John L
279 Lamb Ann Mrs
279 Sturtevant Sarah Mrs
*280 Medeiros Paul
283 Pelletier Damase
286 Tremblay Joseph
290 Brun Angelina
294 Depault Victor
295 Meyer Edward
295 Richard Emma Mrs
297 Tremblay Joseph N
298 Jackson Wm J
298 Thornley Walter
299 Henos Louis shoe rpr
**309 Ashley boul crosses**
319 Dauphinais Joseph
319 Dupont Oliver
319 Valliere Edward
321 Hartley Mary A Mrs
321 Stanton John H
321 Tipping Lawrence
323 Marsh Robert
323 Whalley John Wm
*324 Dumas Edmond
324 Dumas Leon
324 Ouillette Conrad
326 Cayer Joseph
327 Charette Henri
329 Lowney John H
329 Poirier Amos E
330 Gobeil Joseph
332 Giroux Joseph D
332 Tetreault Vincent
335 Athanasiou Nichola
338 Bourgeois Mary Mr
340 Delude Richard
*342 Aillery Constant
344 Gallant Alfred Mr
346 Welch Mary
346 Welch George
348 Audette Gilbert
350 Letendre Emules
352 Gray Robert
356 Harding Otis H
358 Caswell Howard
*360 Goodfellow Charles
367 St Pierre Jean B
371 Cournoyer Pierre
371 Roy Albert J
**372 Brook ends**
381 Vinagri Manuel F
**445 Church crosses**
**462 King ends**
**488 N Y N H & H crosses**

**SHAWMUT AVENUE**
fr 181 Smith to Dartmouth line wds 3 2 1
1 Gravel Manuel C
1 Le Beau Wm
2 Cardoza Jessie Mrs
4 Howland Ida M Mrs
*6 Osborne Richard
7 Braga John
7 Tinkham Oscar S
8 Briggs Charles F
*11 Brown Wm H
15 Tripp John W
*19 Bowman Frederick G
20 Jenks Phoebe
*20 Taber Catherine Mrs
**20 Campbell crosses**
*21 Riley Elizabeth M M
28 Francis Joseph A
28 Borden Freeman M
31 Rogers Joseph
31 Sylvia Joseph
*31 Baker Frederick C
32 McKeen Frank H L
35 Nye Annie L C Mrs
**37 Willis crosses**

**New England Home Construction Co., Inc.**
First and Second Mortgages at Six Per Cent
ROOM 5, ZEITZ BLDG., Cor. UNION and SIXTH STS.
NEW BEDFORD, MASS.

**Slocum & Kilburn** **Mill Supplies**
23-27 N. Water St. Tels. Bell 5100-5101 Automatic 1162 **Electrical Supplies**

Dyers **LEWANDOS** Cleansers
NEW BEDFORD SHOP—672 PURCHASE STREET
Shops in all Large Cities of the East Telephone Bell 1203

Edward M. Girton
81 North Street ::: :: Fairhaven, Mass.
General Contractor and Builder
Telephone 675 W
Sand, Gravel and Trucking



**Shawmut Av**—*Cont*
39 Limerick Christopher
39 Peirce Wm L
40 Fanning Mary A Mrs
40 Halloran Patrick
*43 Livesley James
*44 Tripp Oliver P
*47 Taber Arthur F
51 Chandler Frederick C
51 Weeks Harold
*52 Longfield Joseph S
53 Perry Mary M Mrs
54 Jenks Harry D
57 MacKenzie Angus W
58 Gilman Joseph C
58 Soule Theodore B
59 Gibbs Lucinda C Mrs
*60 Mitchell George T gro
**60 Parker crosses**
62 Leonard Thomas G
62 Swift Ralph K
*67 Holt Samuel
*72 Cook Albert B mason
72 Cook Edward E
*73 Butts Earle C
75 McNulty James C
75½ Hathaway Walter D bicycl
*76 Allen D Edwin
*76 Clean Wet Wash Laundry The
76 Harrington John S
*77 Hathaway Walter D
*85 Spooner Alonzo W ice
85 Burhoe Helen J
*89 Peters Bros used cars
90 Anderson Frank O
*91 Aicken Henry
*92 Scott Thomas P sign pntr
*94 Judson Ray A
*98 Sherman Frank H
101 Cook Edwin C
101 Brownell Albert F
103 Sheffield John P
**104 Locust ends**
116 Horatio A Kempton School 406
*117 Pierce David H
118 Glasgow Francis J
*119 Owen James W jr
*120 Howard Robert S
*121 Coford J Erica Mrs
**121 Tilton begins**
*122 Devoll Ella Mrs
*122 Wood Effie F Mrs
124 Kennedy Joseph P
**124 Maitland ends**
125 Peters Archibald R
126 Correia Manuel A
126 Polycarpo Philomena
*126 Murnin Arthur J
*128 Cunningham Wm B
128 Moyer Ralph O
*140 Cowen Wm J
140 McKeon Louis A
140 Sherman Leonard A
*148 Pieraccini John
**152 Robeson crosses**
155 Sweeney James
**155 Willow crosses**
155 Donaghy Catherine
155 Sulham Solon
159 Mason Dennis S
159 Parker Thomas
165 Devoll Walter E
165 Flynn Edward F
165 Manchester Fred F
*168 Belyea George E
*168 Cummings Emma J
168 Crapo George
168 Jason Serophime
169 Acomb Wm
169 Brazeil Thomas F
169 Greenwood Jessie Mrs
170 Lowe Elizabeth J Mrs
**170 Austin crosses**
172 Gero Edward F
173 O'Brien Patrick J
*173 Birtwistle Teresa Mrs
175 Frates Alfred
*177 Thomas Anna Mrs
181 Hawes John C
184 Mendell Charles H
184 Spooner Byron H
*184 Spooner Clifton W
**184 Trinity crosses**
188 Ellis Benjamin F
*188 Lake Wm A
*189 Davis Edward G
190 Gauthier Hector
190 Grant George P
191 Davis Edward G florist
*192 Grew Everett
*193 Smith Samuel A
*194 Taber Wm H
*195 King Edward N
195 Prince Sidney C
*195 Wordell Lester
**196 Durfee crosses**
197 Howland Alvah G variety
*198 Gauthier Hector prov
200 G A & P Tea Co The
*204 Beanland David
204½ Britian Joseph W
*205 Bowen David I
*206 Mason Reuben bldr
208 Card Herbert E
*208 Spooner Frank W
*212 Gurney Leonard F
215 Grindrod Henry furn movr
215 Sylvia Joseph
216 Reed James
219 Boardman Alfred
*220 Globe Dye House
*220 Lonholdt John N J
221 Carver J Alton
221 Carver Winsor A
*222 Tripp David L
223 Hesford James
226 Barnes Nancy P Mrs
*232 Poole Willard G
**232 Mt Vernon crosses**
*233 Howland Beriah G
*234 Brainerd Sarah A Mrs
*235 Corson Temple A
*238 Mitchell Robert
*241 Mitchell Caroline C Mrs
**241 Grand begins**
**242 Potter ends**
*243 Hanham James R var
*243 Mosher Milton H
*247 New Bedford Textile Co cotton cordage
249 Croteau Tidelice Mrs
249 Hemmings Arthur J
*250 Kenney Bridget
*251 Colwell A T Mrs
*257 Edwards George H
**262 Templeton ends**
**282 Wendell ends**
**304 Topham ends**
328 Allen Fred
328 Dakin Thomas
328 Sharples Wm D
**372 Sutton ends**
*375 Messier Wm
377 Medeiros August
*377 Sylvia Domingos
**410 Loftus begins**
*413 Sharp George S
*413 Sharp John
413 Mills Richard H
**420 Dugan begins**
**423 Wilson begins**
**445 Pitman begins**
*467 Grew George
*471 Johnson C Alfred
*479 Jones James H
**482 Malden ends**
**483 Upton begins**
**530 Hathaway rd crosses**
1011 Morey John T
1017 Dawson Nehemiah
1061 Matesich Joseph
**1108 Reed's la ends**
1115 Millette Alfred
1237 Wellington Charles
**1299 Plainville rd crosses**
1262 Puchala Henrietta Mrs
1490 Botelho Manuel J
1500 Brownell Wm J
1544 Jazowocki Frank
**0000 Dartmouth line crosses**

**SHEFFIELD**
fr 3387 Acushnet av east wd 1

**SHEPARD'S LANE**
fr 64 Water to 54 Front wd 4

**SHERMAN**
fr 293 County to 34 Bonney wd 5
*12 Tripp Christopher B
*15 Kennedy Joseph P
*18 Slocum Edward M
*18 Pierce Everett C
*19 Macomber Calista E Mrs
19 Washburn Harry C
*23 Wilson Otis J
*24 Grace Albertina T
*27 Tuell Charles A
28 Francis John M
*30 Souza Frank Enos
33 Lawson Robert C
33 Young Milton A
*34 Armitage Annie M
*34 Armitage Wm E
*38 Krauss John
39 Escobar Antone
39 Brazil Manuel T
39 Brazil Manuel T jr
*42 Frasier Antone F
*43 Nelson Frederick S
44 Silva Louis
50 Addy Edith
*50 Clement Manuel J
51 Killeran Thomas
52 Young Mary L
52 Valentine Clarice Mrs
*53 Gordon Wm
58 Silveira Urbano B
*59 Flynn John T
59 Kelley John T
62 Frates Mary Mrs

Jonathan Handy Co.
28-30 WILLIAM
Tels. Bell 327, Automatic 1152.
IRON AND STEEL
HEAVY HARDWARE
BLACKSMITH SUPPLIES

GEORGE J. DODGE
PLANING SAWING TURNING
Telephone Bell 1757
STORE FIXTURES
CABINET WORK
GENERAL JOBBING
206 North Water St.



**SHIRLEY**
fr 208 Hathaway rd to Pitman wd 2

**SHORE**
fr 1055 Brock av to 45 Grit wd 6
5 Welch Judith M
8 De Mello Joseph
8 Higgins Mary
8 Sylvia Joseph
14 Hayes Patrick A
14 Joubert Oscar
24 Cadema Eugene
24 Carreira Fernando
24 Roderiques Manuel
26 McGowan Joseph
38 Ripley George W

**SHORT**
fr 61 Grape to 340 Allen wd 5
45 Estrella Luiz
45 Perry Joseph
45 Teves Charles
46 King Manuel
46 Peets Herbert E
46 Wayland Walter M
49 Gonsalves Joseph
49 Perry Joseph jr
49 Sylvia Victor G
50 Furtado Antone
50 Burhoe Robert D
51 Chase Mae Mrs
53 Dobson Margaret Mrs
53 Francis Manuel
53 Sylvia Stephen N
54 Feireira Jacinth
54 Gracia Julia Mrs
58 Correiro John
58 Furtado Emily Mrs
58 Gonsalves Joseph
60 Lisboa Joseph S
60 Mello Manuel
65 King Antone
65 Rogers Joseph jr
68 Field Mabel Mrs
69 Ballman Anna Mrs
69 Gaspar Antonio
69 White Albert R

**SIDNEY**
fr 365 Bolton to 348 Dartmouth wd 6
14 Perry Anthony
14 Tavares Wm
14 Medeiros Alfred
14 Pacheco Oscar
17 Amaral Fannie Mrs
17 Mello Joseph F jr
17 Menez John P
19 Martin John F
25 Cardoza Anibale
25 Homen Manuel
25 Souza Joseph F
26 Cook James
27 Pacheco Antone
27 Rogers Manuel
28 Boteilho Manuel
28 Dias Marianna Mrs
28 Oliver Leon
30 Bettencourt Manuel C
30 Dubord J Albert
30 Francis Manuel
31 Pacheco Joseph
31 Sylvia Frank M
33 Florres Manuel
33 Miranda Antone
34 Costa Joseph L
34 Arruda Antone
34 Silva Jessie
35 Andrad Antone
35 Oliveira Louis
35 Viera Manuel
36 Geraldi Caton
36 Mello Constance Mrs
36 Viera Antone E
40 Andrews Mary
40 Morris Joseph
**52 Hemlock crosses**
59 Costa John
59 Marshall John
59 Medeiros Bernard
59 Oliveira Manuel C
59 Pedro Joseph
59 Travers Manuel
59 Teixeira John M
62 Correiro Manuel
62 Fernandes Joseph
62 Murdock Sarah Mrs
62 Baptiste Antone
62 Pavao Joseph
67 Araujo Manuel S
67 Costa Joseph L jr
67 Sylvia John E
71 Corey Anna H
71 Correira Frank
71 Viera Joseph
76 Raymundo Manuel M
76 Rocha Antonio
76 Borges Arthur
77 Bettencourt Louis
77 Dow James T
77 Mello Louisa Mrs
80 Borges Manuel
80 Medeiros Frank L
80 Mello John E
81 Alves Jose F
81 Boteilho Antone
81 Souza Manuel
84 Enos John
84 Fontes Joseph
87 Correira Manuel variety
88 Gracia Manuel M
88 Augusto Constant
88 Martin John L
90 Bento Antonio
90 Gracia Manuel
93 Ferreira Manuel
93 Jason Emily Mrs
93 Jason John
94 Hortins Joseph A
94 Mello Manuel P
94 Hortins Manuel
97 Rogers Virginio
97 Lima Manuel
97 Enos Jacintho
100 Alves Adolph J
100 Baptiste Joao
100 Nelson Joseph jr
100 Viveiros Joao
104 Pimental Manuel
104 Silva Manuel J
108 Falcao Joseph M
108 Machado Frank S
108 Mosher Crawford N
**122 Dartmouth crosses**

**SIXTH**
see North Sixth and South Sixth

**SMITH**
fr 95 Walden to 109 Hunter wd 3
*2 Durfee Wm L
*4 Davis Wm T
*4 Sears Edward H
5 Tinkham Allen W
*9 McBay Charles L
15 Doran Edward J
15 Leavitt Nellie F Mrs
**27 County crosses**
*35 Daly Martin J
*35 LeBoeuf Albert N
35r Conroy Michael J
35r McKim Samuel
39 Blanchard Martin jr
*39 Brightman George A
**39 Smith st ct begins**
45 McCann Kate
45 McDermott Michael
48 Calnan Michael
*48 Hall J H Tea Co
*48 Hall J Henry
49 Caswell Nathaniel H jr
50 Brown Agnes P Mrs
*51 James Bessie P Mrs
*52 Wright Charles B
55 Andrade Frank
55 Robbins Wm
57 Francis Manuel
57 Onley Henry P barber
**64 Summer crosses**
66 Nye Orlando I
71 Grundy David
*71 McGann Andrew T
*72 Faunce Albert M
74 Papademetrius Demetrius rugs
*77 Stow Harry D
*78 Macy Peleg S real est
**86 Chestnut crosses**
*92 Collins Joseph J
92 Connolly Wm
101 Edwards Charles F
*104 Raymond Hannah A B
*104 Bly Edward J
*104 Platt Clifford A
**108 Cottage crosses**
109 Gifford Rosetta Mrs
109 Rogers Addie N Mrs
111 O'Brien John
*115 Wood George F
*119 Velvet Ice Cream Co
*119 Wetherell Roller Co roll covers
**122 Spruce ends**
*123 Case Walter J
123 Uttley Arthur
127 Shefton Andrew W
*131 Eversfield Wm B baker
135 G A & P Tea Co The gro
*137 Duckworth George T gro
137 Duckworth Franklin T
*139 McClusky Henry gro
**140 Cedar crosses**
*143 O'Malley Thomas
152 Wilson Elmer
146 Marsland Thomas A
147 Drayton J Arthur jr
*147 Onley Mary H
152 Wimer George H
153 Dana Caroline M
153 O'Brien Sanford E
156 Danielli Attilio
157 Leonard & Dixon trucking

James N. Conway
Heating Contractor
Steam :: Water
Shop: 5 Atlantic St. New Bedford, Mass.
Power Plant Piping
Boiler and Pipe Covering
General Steam Fitting
Vacuum Cleaner Systems

AUTO WASHING?
TAXI?
Call 107
RELIABLE AUTO WASHING & TAXI CO. 19-23 Mechanics Lane

GREENE & WOOD LUMBER
Every Kind of
AND MILL WORK
PINE STREET, off SO. WATER STREET, NEW BEDFORD

GOSSELIN TAXI CALL 994
133 MIDDLE



**Smith**—*Cont*
*157 Sherman Harvey A
161 Vaughan Fernando C
*161r Magrath Everett R
161 Ward Ernest M
162 Hathaway Henry L
162 Sweeney Mabel Mrs
*164 Waite Stephen E decoratr
168 Francis Domingo
168 Miller Byron H
169 Caetano Mariano D
*171 Allen Daniel R
173 Macomber Philip E
174 Seals Harrison A
*174 Oliver Clarence W
176 Guinn Josephine V
*176 Taylor Wm H
*178 Judson Ezra A
181 Allen Wm
181 Da Leo Rosalino
181 Frazer George A
**181 Shawmut av begins**
**182 Emerson ends**
186 Dowd Francis H
186 O'Donnell Margaret
193 Norris Wm N variety
195 Allen Mary M Mrs
198 Jackson Mary Alice
199 Matthews Louis
203 Pierce Andrew M
*203 Allen Margaret A Mrs
**206 Chancery crosses**
209 Hall Joseph P
211 Valois Frank
212 Rose Charles H
217 Crocker Herbert A
218 Lowney Daniel L
*220 Brennan Bridget Mrs
222 Donovan Thomas
222 Hurley Hannah Mrs
223 Geggatt James R
224 Rebello Joseph
225 Braley George E
225 Haskell Clifford F
228 Mosher Charles M
*228 Perry Hannah E Mrs
**229 Park crosses**
251 Oak Grove Cemetery
**296 Liberty crosses**
**320 Flagg ends**
**340 Carney ends**
**360 Lindsay crosses**
**426 Hunter crosses**

**SMITH STREET COURT**
fr 39 Smith north wd 3
*1 de Terra Manuel F
*2 McMullen James H
3 Cypress Mary A Mrs
4 Ferreira John

**SNOW**
fr 723 Allen north wd 5

**SOCIAL**
fr 9 McGurk to 34 W French av wd 6
*1 Heap Jane A Mrs
3 Bury James
3 Wilson Ada Mrs
4 Dessert Anthony
4 Millette Adelard
4 Pare Alveres
4 Reilly Martin A
8 Aube Adjudeur
8 Koenig Edmund
8 Vieira Fernando A
9 Johnson George
10 Copeland Mary Mrs
10 Duckworth George
10 Newton James Wm
13 Proctor Edwin
**16 Harmony begins**
17 Doras Thomas
17 Williams Frank
21 Crowell Joseph F
25 Greaves Walter W
29 Bergeron Eugene
29 Berube Zenon
31 Clayton John
31 Tomlinson Arthur
32 Delcourt Joseph F
32 Lepine Henry
32 Boucher Louis
32 Morrill Joseph
32 Gamache Eusebe
32 Seed Thomas
**40 W French av crosses**

**SOMERSET**
fr 403 Hersom to 380 Tarkiln Hill rd wd 1
**15 Park av begins**
**18 Branscomb ends**
**36 Harwich ends**
**52 Dawson ends**
**78 Tarkiln Hill rd crosses**

**SOUTH**
fr 71 Prospect to 16 Crapo wd 5
7 Barros Francisco
7 Lima Maria J Mrs
7 Rose Mary
9 Cabral Andrina
9 Furtado Jacintho
9 Seraphino Manuel
9 Soffrino Maria C Mrs
**26 S Front crosses**
29 Martin Marianno
29 Ponte Antone P
29 Viera Manuel
30 Oliveira Mary Mrs
30 Medeiros Manuel
30 Ponte Frank
31 Farias Joseph S
32 Almelda Mary
34 Costa Frank
34 Sylvia Frank
**38 S Water crosses**
45 Perry Guilhermina
46 Pedro John
46½ Ventura Charles
46½ Ventura John
47 Clementina John
47 Costa Manuel
48 Ventura Antone
**48 First crosses**
**50 S Second crosses**
51 Mello Antone
51 Nunes Juana
53 Goldstein Samuel blksmt
53 Aguiar & Markes auto rprs
*62 Ponte Virginio P
62 Medeiros Frank
64 Boga John M
64 Pacheco Francisco
**65 Acushnet av crosses**
68 Thomas Donaghy Schl 351
69 Oliveira Manuel
**72 Purchase crosses**
74 Lipstein Joseph
74 Lipson Joseph S K
74 Reis Manuel
74 Simas Christian
74 Rose Antone E
77 Crispi Amerigo
*77 Leite Mario
*77 Marder Abraham P
*77 Simms Jane Miss
**86 County crosses**
*94 Neild James
*96 Cohen Albert
*97 Levine Hyman
*98 Davenport Wm
99 Horowitz Morris
*99½ Horvitz Israel
100 Marvel John
*101 Desjardins Amede H
*102 Silveira Joseph P
*103 Papkin Hyman
*103½ White Otis W
*104 Perry Manuel P
104 Read Clare A Mrs
*104 Read Sanford K
*105 Berkowitz Julius
*106 Broadbent John T
*106 Schuster Haskell
107 Wadsworth James
*107 Smith Edward M
*108 Schmidt Jacob H
*109 Hunt Charlotte R Mrs
*109 Dunne Wm J
*110 Sylvia Emanuel V
110 Sylvia Laura T
*111 Greenhalgh John
*111 Parsons Wm F
*112 Gleckman Annie J Mrs
113 Reed Emma J Mrs
*113 Reed Esther W
*114 Delaney Thomas H
*114 Gilligan Goerge H
*115 Francis Wm
115 Tallman Edwin S
*116 Phelan Michael F
116 Coffey John W
117 Miller Edward E
117 Booth Elwood E
*118 Morris George J
118 Simas Charles
*119 Baker Solomon M
119 Forman John
000 Schultz Harry
**142 Crapo crosses**

**SOUTH FIRST**
see First wds 4 5 6

**SOUTH FRONT**
north and south fr 14 Howland to 5 Gifford wds 5 6
206 Alves Manuel
206 Britto Joseph
206 Domingos Laura Mrs
206 Souza Joseph 1
206 Sylvia Joseph jr
206 Sylvia Peter
207 Galvin Manuel
207 Masonoff Samuel
207 Bengovitz Morris
210 Diogo Joseph
210 Oliveira Antone
**210 Howland crosses**

CLARK & HERZOG Plumbing and Heating
Telephone 5783
Residence, 1549-2
372 Cedar Street, New Bedford, Mass.

SEND US YOUR ORDERS. WE FILL THEM COMPLETE
Complete Stock of Hardware, Paints, Wall Papers T. J. MORIARTY
CENTURY ASBESTOS SHINGLES Tels. Bell 462and463, Auto 1083
308 PURCHASE ST.



**South Front**—*Cont*
212 Almy Mary
212 Andrew John
213 Lopes Manuel
213 Perry Joseph
213 Sylvia Antone
214 Johnson John
214 Jordan Frank
214 Santos Joao
215 Moniz Flora
219 Borges Joaquim
219 Perry Theotonio
219 Lopes Christiano
223 Almeida Manuel
223 Arruda Antone
223 Arruda Francisco
223 Morin Michael
224 Mello John
224 Perry Clara
224 Roderique Frank
225 Alves Sylvia
225 Cardoze Anna
225 Carlos Manuel
225 Mendes Manuel
226 Gibbons Louis
226 Wilson Anthony
226 Pinheiro Joseph
226 Santos Joseph
227 Teixeira Alexander
229 Cabral Manuel
229 Pacheco Manuel
232 Perry Louise
233 Schofield Albert
233 Paiva Antone
234 Souza Joseph
236 Pacheco John
236 Medeiros Marianno V
240 Lawrence Manuel G
240 Vieira John
241 Medeiros Joseph
241 Medeiros Antone
241 Polycarpo David F
242 Oliveira Flora Mrs
242 Bettencourt Mary
242 Collins Flora Mrs
243 Bento Virginio
243 Borges Joseph
245 Ananoclett Mary
245 Mello Antone
245 Nichols John
247 Pacheco Mary
247 Santos Antone
248 Mello Jose
250 Bento Manuel
**250 Grinnell crosses**
259 Amaral Manuel J
259 Sylvia Joseph
260 Medeiros Marianno F
260 Soares Julia
262 Bento Antone
262 Almeida Caesar
262 Lopes Virginio
262 Teixeira Antone
264 Joaquim Jose
265 Rego John
267 Amaral Oscar
267 Lima Manuel J
268 Costa Elias
268 Williams Annie
271 Francis Flora
271 Gouvea John
271 Gresear Mary
272 Alphonse Fannie
272 Janeiro Joseph P
272 Pacheco Marian
272½ Pacheco Antone
273 Correia John
273 Gonsalves Lawrence
273 Reis Antone
273 Roderick Jack
276 Carvalho Manuel M
276 Soares Manuel
277 Souza Manuel
281 Ponte Mary J
281 Mello Albert P
281 Mello Emile P
284 Carvalho Antone
284 Medeiros John
284 Mendonca Olivia Mrs
284 Perry James
284 Perry Margaret
284 Perry Mary
284 Souza Manuel
286 Medeiros Marinno
286 Simmons John F
**286 South crosses**
295 Medeiros John
295 Piva Joseph
297 Pacheco Francisco
297 Rapoza Antone
299 Albino Joseph W
299 Lewis Manuel
299 Roderick Joseph
301 Bettencourt Americo
301 Sylvia Manuel
303 Ponte Joseph
305 Corriero Joseph
305 Mello Manuel
305 Tavares Manuel
307 Costa Manuel
308 Bagenha Antone S
308 Barocha Mary J
308 Sylvia Mary E
308 Sylvia Manuel
310 Quintanilho Antone
316 Rego Manuel
317 Perry, Mary Mrs
317 Souza Joseph
318 Fialho Manuel V
318 Medina John
319 Lima Manuel
319 Martin Francis F
320 Enuncio Alfred
320 Mello Joseph
320 Sunts Manuel
322 Carcella Manuel
322 Ferreira Joseph P
322 Oliveira Manuel
323 Maciel Antone
323 Rose Mary F
323 Souza Joseph
324 Polycarpo David F
324 Sylvia Edward A
325 Medeiros Manuel
328 Mello Arcenio
328 Silvia Edward
328 Sylvia Antone
328 Souza Antone
329 Pacheco Joseph
329 Sylvia Antone
329 Sylvia Bernard A
332 Furtado Catherine Mrs
333 Lewis Manuel
334 Motta Antone
335 Costa Angelina Mrs
335 Medeiros Joseph J
336 Souza Joseph
338 Marshall Manuel
338 Perriera Mary Mrs
**339 Potomska crosses**
341 Braley Eugene F
341 Rapozo Joseph
*366 Potomska Mills Corp cotton gds
**395 Rivet begins**
402 Borges Joseph
402 Simmons Mary
406 Lafleur John
406 Stanicki Joseph
410 Cruz Manuel
410 Santos Forentino
**424 Blackmer crosses**
426 Acushnet Blocks
1 Paige Wm
1 Robak Joseph
2 Ezyk Andrew
2 Edmunson Stephen
3 Hopwood Richard
4 Kenney Annie
4 Zych John
5 Ferreira Joseph
5 Raulino Jose
6 Dalmofo John
6 Souza Maria
7 Lesniak Michael
7 Trxnadel Frank
8 Carvalho Manuel
8 Czeck Konstante
8 Gesniak Michael
9 Cuna Jose da
9 Fitzgerald Edward
9 Nunes Antone
10 Lipka Joseph
10 Zientara Bronislaw
11 Andrade Manuel
11 Hughes Hanorah Mrs
427 Got Frank
427 Potla Peter
428 Costa Manuel
428 Costa Mario
428 Sylvia Joseph
428 Sylvia Manuel
431 Barrette Simon
431 Roza Manuel
435 Araujo Jose da
435 Frates Jos J
439 Costa Antone
447 Candido Jose
449 Taft Margaret M
449 Reddy Ann Mrs
451 Paiva Manuel
**453 Delano begins**
*460 Acushnet Mill Corp cotton gds
475 Polito Alfred
477 Miscwicz John
477 Vincek Frances W Mrs
483 Adamowski Paul
483 Antone Joseph
483 Bavaes John
483 Grala John
483 Martins Antone
483 Martins Joseph
483 Martins Mary Mrs
483 Szela John
485 Hecner John
486 Cruz Manuel
487 Piatkiewecz Frank
493 Gagnon Alfred
*494 Hathaway Mfg Co cotton gds
**494 Gifford crosses**

BEACON LAUNDRY
Auto 2173-1637 Bell 1074-3
Arthur J. Richards, Prop.
Quality Work and Service is Our Motto
Wet Wash and Rough Dry
5 NAUSET STREET NEW BEDFORD, MASS.

M. C. SWIFT & SON UNION STREET North Side below Purchase St. NEW BEDFORD, MASS.
: MEN'S WEARING APPAREL :

HODGDON Diamonds and Watches
BRISTOL BUILDING, UPSTAIRS
Both Phones
FOR CASH OR CREDIT



SOUTH SECOND
fr 112 Union to 169 Cove wds 4 5 6
*6 Olson & Appleby contrs
8 Quong Sing laundry
*10 Taylor James A tinsmith
12 Mendes Jose
12 Pina John
12 Pina Peter
*16 New England Auto Radiator Co
18 Gonsalves Annie
20 Leighton Marion

**24 Spring crosses**
25 Gonsalves Mary G
27 Martin Joseph P barber
*29-31 Watson-Penfield Corp plmbrs supplies
32 Drew Frederick B stable
33 Barbosa Manuel
33 Perry Joseph A
33½ Morrison Minnie
*34 Club Stable Corp
37 Andrade Manuel
37 Araujo Joseph J
37 Mendes Manuel J
47 Mendes Manuel J gro

**48 School crosses**
*48 Amarantes Januario O gro & garage
49 Campbell Frederick
49 Clements Frank E
50 Gomes Christiano M
*50 Marks Felix A
53 Sylvia Antone
54 Edwards Julia E Mrs
57 Knight Katherine
57 Snow Marie E Mrs
58 Andrade Victor
58 Delgado Manuel
58 Dias Bartholomew
58 Lopes Victoria Mrs
59 Gabriel John
59 Sylvia Rose
62 Lopes Joseph
63 Cruz Manuel
63 Santos Matilda M
64 Jesus Mary T
*70 Boomer Abram auto trim'r
71 Conceicao Rose Mrs
71 John Edward W
*71 Thomas James
72 De Barron Alphonse
72 Louveiro Virginio P
72 Sylvia Manuel
73 Edwards James E
73 Fortes Henry
74 Morin A Lopes
78 Jackson John
78 Tripp Lester B

**78 Walnut crosses**
83 Fortes Maria Mrs
*85 Taylor Joseph var
86 Dow Joseph
86 Santana John M shoe rpr
90 Pinto Berard gro
92 Oliveira Joseph
93 Gracia Manuel
96 Fortes Virgilio
96 Rose Manuel billiards
97 Britto Robert
97 Fortes Nicholas
100 Fortes Harry
100 Monteiro Fidelio
100 Williams James
101 Oliveira Leon
106 Pontes Jennie
107 Baptiste Jennie
107 Baptiste Manuel
107 Lopes Domingas
107 Lopes Herman
*107 Rogers Bros gros
107 Senna Joseph
107 Rogers Caesar
110 Curry & Taylor dry gds

**110 Madison crosses**
112 Britto Antone
112 Davis Maria
114 Colitro Manuel F barber
115 Ramos Raymond shoe rpr
115 Simon James J
117 Cruz Juliana
117 Delgrade Cecilia Mrs
117 Delgado Dennis
118 Alves John L
120 Chantre Virato
120 Silva Manuel
120 Varse Mary
123 Dias Emelia
123 Gomes Andrew
123 Monteiro Gregory
128 Fortes Theophile
128 Monteiro Frank
128 Lopes Antone
129 Costa Edward
131 Duarte Antone
132 Saad & Coury dry gds
132 Soares Antone
132 Viera John

**132 Coffin crosses**
137 Barros Peter
137 Correia August
137 Candida Magdalina
138 Lopes Antone
138 Monteiro Manuel
140 Gonsalves Manuel B
141 Gilbert Manuel
141 Gilmett Charles G var
141 Gracia Marcelino
145 Gomes Antone
*146 Rubin & Son mattress mfrs
149 Britto Francisco
152 Fernandes May Mrs
152 Livramento Manuel
154 Eldridge Daniel
154 Hewitt David
154 Soares Manuel
155 Roger Frank
156 Bryll Joseph var
159 Gonsalves Jose var
161 Gonsalves Joseph variety
162 Silvia Candido

**166 Cannon crosses**
168 Lopes Antone
168 Delgado Nicholas
170 Viera Joseph
174 Varia Carlotta
174 Gomes Gregory
174 Pires Antone
180 Fortes Antone
180 Pina Charlotte Mrs
180 Roderick Mary Mrs
180 Rose Olympio
180 **Morgan la ends**
185 Roderiques Joseph
185 Cruz Frank
188 Old Cemetery
191 Clair Henry W
191 Rose Jason
191r Musturada John M
195 Silvia Peter
197 Pimental Augusto
197 Souza Pedro
203 First Portuguese Meth Epis Church
209 Gracia Joseph
211 Jason Joseph
211 Ponte Joseph
211 Perry Joseph G

**222 Griffin crosses**
230 Brown Rose
230 Magellan Frank
230r Medeiros Antone
*232 Souza Manuel G harness rpr
233 Barboza Angelo
234 Medeiros Antone variety
235 Oliver Francis Mrs
235 Oliver Christopher
235 Rego Manuel
236 Fonseca James shoe rpr
236 Medeiros Frank
238 Frates Manuel
238 Freitas Manuel
238 Rebeiro Cazimiro
240 Souza Manuel C var
242 Souza Manuel C pntr
*244 Souza Manuel C

**244 Howland crosses**
245 Avila George C barber
247 Cabral Frank A bootblk
248 Caton Wm
249 Cabral Frank
249 Nolan Joseph
252 Vacant
254 Costa Elias
254 Medeiros John
254 Viera Joseph N
255 Rose Feliciano
255 Silva Joseph
257 Francis Mary Mrs
257 Costa Louis
258 Ferreira Antone
258 Nunes Fernandes
258 Perreira Manuel
259 Motta Louis
259 Medeiros James
259 Perry Joseph R
260 Souto Guilherme
262 August Charles
262 Sylvia Mary Mrs
263 Cabral John
263 Cabral Joseph
263 Oliveria Manuel
264 Ramos John
266 Falcon Manuel
266 Simmons John
267 Peter Wm
267 Sylvia Rose
269 Amaral Jose
269 Machado Manuel
269 Moniz Louis
269 Simos Manuel
270 Vacant
272 Silva Manuel
272 Souza Louis
273 Cardoza Joseph
273 Fernandes Alfred
273 Viera John

MASSASOIT MOTOR CAR COMPANY
Distributors for South Eastern Massachusetts
Tel. 5986 NEW BEDFORD, MASS.
MOTOR CARS Corner Kempton and Ash Streets

AUTO ELECTRIC SERVICE, Inc.
PHILADELPHIA STORAGE BATTERIES
25 HIGH STREET BELL PHONE 2567



**South Second**—*Cont*
274 Costa Antone
274 Estrella Teresa S drsmkr
275 Souza Joe
277 Silva Caesar
277 Correia Manuel
278 Enos Michael
278 Viera Virginia
281 Affonso Philomena Mrs
281 Sylvia Joseph
281 Sylvia Leander
281 Turcotte Michael
282 Souza John
282 Vieira Joseph J
283 Cabral Wm
283 Simoes Henry
284 Gonsalves Mary Mrs
284 Mickelson Charles
284r Duarte John
285 De Mello Antone
285 Gomes Frank
285 Mello Antone
286 Costa V Evaristo
288 Dutra John
288 Monteiro Germano
288 Souza Ernest
288 Souza Rosaline
288r Pacheco Daniel
289 Boteilho Joseph
289 Souza John J
291 Costa Frank
291 Rodericks Frank
**300 Grinnell crosses**
305 Freitas Antone
305 Perry Joseph D
306 Amaral Henry
306 Gomes Joseph
307 Lomba Joaquim
307 Ramos Louis
309 Pacheco Joseph
309 Souza John
310 Alphonseia Adis
313 Valles John E
314 Campos Julio
*316 Souza Manuel F sausage mfr
319 Antones Louise
319 Kaplan Sophie Mrs
319 Shapiro Samuel
320 Barreiro Angelo L
320 Correia John
323 Sylvia Antone A
324 Barboza John M
324 Teixeira Joseph
326 Amaral Raoul
326 Costa Antone
326 Pedro Jack
327 Duarte Francis
328 Costa Antone L
328 Martin Manuel
329 Best George
329 Graner Frank
*332 Dennis Joseph
332 Goldstein Samuel
332 Simansky Abram
*336 Palmer Loretta S Mrs
*337 Kuechler Bros sausage mfg
*339 Xavier John J garage
**340 South crosses**
*350 Young Frank L Co oils
353 Sylvia Antone F & Bros coopers
355 Rose Feliciano
368 Barboza Mary
371 Leal Manuel
371 Marshall Joseph P
371 Quill Joseph M
372 Costa John
372 Costa Manuel
372 Faria Filomena Mrs
373 Martin Frank
373 Martin Manuel
373 Perry Frank
374 Boteilho Daniel
375 Almeida Joseph P
375 Roderique Fanny Mrs
375 Costa Joseph
377 Arruda Antone
377 Costa Antone
377 Simmons Mary Mrs
379 Amboza Antone
379 Correiva Manuel
379 Viera Manuel
379 Carreiros Manuel
381 Rogers Frank
381 Lawrence Manuel
381 Motta Manuel
381 Oliver Joseph
382 Carreiros Bros blksmith
383 Cabral Joseph J
383 Pacheco Wm
383 Santas Mary E Mrs
383 Vieiva Jacintho
389 Viera John
389 Mello Manuel
390 Martin Delor
390½ Martins John
390½ Pacheco Joaquin
390½ Vincent Louis
391 Braz John
391 Costa Antone D
391 Oliver Antonio J
394 Cabral Louis
394 Frates Frank
396 Albino Joseph
396 Cote Manuel
396 Ferreira Mariano
396 Joseph Antone
396 Rodericques John
396 Souza Manuel
397 Boteilho Manuel
399 Rose Frank P
399 Sylvester Domingos
400 Braco Jacintho
400 Costa Julio
400 Costa Manuel
400 Medeiros Joseph D
400 Roderiques Jose
400 Theodora Flomenia
401 Rocha Joseph
401 Travers Charles
**408 Potomska crosses**
418 Francisco Antone
418 Mello Manuel T
418 Perreira Caton
418 Vieira Manuel
419 Nunes Joaquim
419 Raphael Joseph
422 Netto Joaquim J
422 Ferreira Victorino
422 Souza Manuel
423 Duarte Alfredo
423 Martins Antone ldgh
*424 Schmidt J H & Son sausage mfrs
429 Duarte Antone
429 De Mello Manuel D
429 Alves Francis
*433 Rezendes Joseph F sausage mfr
434 Ferreira Mary
434 Motta Antone
438 Maria Manuel
438 Neves Joseph
438 Oliviera Joseph
438r Costa Frank
438r Costello Sylvina
438r Baganha John
438r Sylvia Manuel
438r Vieira Antone
440 Duarte Manuel
440 Pereira Domingos
440 Travers John M
446 Almeida Manuel
446 Williams Theresa Mrs
448 Gonsalves John
448 Lawrence Manuel
448 Ventura Joseph
450 Campos Manuel
450 Sylvia Manuel
452 Cabral Joseph
452 Souza Manuel C
452 Boteilho Manuel
464 Marsh Joseph
**464 Rivet crosses**
472 Czajka Alex
472 Lavoie Deus
476 Grey Ford
476 Paulak Catherine Mrs
476 Spinner Joseph
476 Ventura Manuel R
480 Standar John
480 Zawacki Felix
480 Silvia Victorino
482 Pimental Albert barber
**488 Blackmer crosses**
390 Fournier Joseph
490 Viera Joseph
*490 Silva Joseph C prov
493 Lavoie Deus
493 Semas Conceicao O Mrs
493 Simas Mary
496 Borges Louis
496 Esposito Lodovina Mrs
497 Cabral Frank
497 Ferreira Frank
498 Travers James
498 Sylvia Victor
500 Silvia Mary
500 Carlos Joseph P
501 Marks Emil
501 Arrujo John
501 Serpa Manuel
503 Cruz Joseph
504 Souza Joseph
504 Viera Joseph
505 Borges Frank Dr
505 Medeiros John
506 Souza Jos P variety
507 Sylvia Domingos
507 Varos Joseph M
507r Pimental Manuel P
507r Souza Franklin
509 Martin Joseph
509 Valles John
510 Cabral Guilherme
510 Guerreio John
510 Guerreiro Juvina Mrs
511 Amaral Joseph
511 Roderick Annibal
511 Souza John
513 Coelho Manuel
513 Hartley Robert
513 Opanlka Albert
513½ Santos Antone

Friendship Bottling Co.
TRADE MARK
Quality Beverages
Rear 112-116 Phillips Ave.

C. E. Beckman Co. Columbia STORAGE BATTERIES
15-35 Commercial Street Tel: Bell 5010

RAY & CIE Distinctive Apparel "Different" 101 William Street New Bedford

COATS WRAPS | FROCKS HOSIERY | CORSETS Tailored SUITS | SPORT TOGGERY UNDERTHINGS | BLOUSES NECKWEAR



**South Second**—*Cont*

514 Luiz Joaquim L
514 Oliveira John
515 Coelho Joseph R
516 Sylvia John
519 Mello Manuel
519 Mello Thorphilo
519 Mattos Antone
519 Souza Manuel A
519 Thomas Anna Mrs
520 Costa John
520 Pina John R
525 Brago Joseph C
525 Bessette Benjamin
525 Cabral Manuel T
*527 Mello Manuel gro
**529 Delano crosses**
531 Lebreau Henry
531 Lemaire Arthur
531 Sicard Philip
533 Amaral Joseph
533 Leblanc John
539 Robak Mary Mrs
539 Samuel Joseph
*544 Latham Wm garage
**554 Division crosses**
560 Rodriques John F
560 Rodriques Jose
560 Viera August
564 Cerwyneka Peter
564 Mullin Harold
566 Martin Thomas
567 Theberge John
570 Mis Antone
574 Bouches Joseph
**574 Jennings begins**
575 Bonneau Theophile
*575 Fournier Napoleon J bldr
*579 Saulnier Joseph dyer
581 Barabe Treffle
587 Aspin Geo
587 Frazier Manuel
587 Frazier August P
590 Gagne Oliver
591 Paradis Emma Mrs
591 Jourdan John B
591 Lemaire Joseph
591 Paradis Adelard
**591 Nelson begins**
596 Bellmore Frederick H
596 Monbleau Cyrille
596 Sullivan Peter F
596 Thompson Harry
600 Boivin Ludger
600 Berard Eugene
600 Cyr Lucien
600 Lantier Ludger
600 Lapra Ernest
600 Latur G Alphonse
601 Orpheum Garage
604 Mailloux Zepherin
604 Danjou Paulin Mrs
604 Manelis David
604 Ribeiro Joseph
604 St Germain Wm
608 Gillum Calvin
608 Legault Roseanna Mrs
608 Matheiu Wm
608 Rouch Joseph
612 Beaulieu Wilfred J
612 Gagne Oliver
612 Rocha Dario
612 Courtemanche Joseph
616 De Russian Henry
616 Lamontagne Peter
616 Migney Paul
616 Sequer Henry
620 Lapre Liboire garage
622 Lapre Liboire
**622 Cove crosses**

**SOUTH SIXTH**

fr 240 Union to 282 County wds 4 5
*3 Richmond Charles N conveyancer
5 Gray Laboratories Inc The dental lab
5 Hewitt P W & Co cotton
*5 Murdock Eugene C mus tchr
5 Purrington Ralph F adv agt
*7 Dillingham Walter S undtk
*8 Cooper & Brush cotton
**11 Spring crosses**
*12 N B Childrens Aid Society
*12 New Bedford Family Welfare Society
*13 Parker Henry W
*13 Congdon Charles K
*17 Moncrieff Wm A phys
*20 N B Woman's Club
*21 Harris Lillian E
**21 School crosses**
22 Milliken Helen K Mrs
*23 Elks Home
24 Wing Horace C
*24 Wing Wm A
*26 Pierce A Martin Mrs
*27 Whitney Fannie W Mrs
*33 Kirby Cynthia Mrs
*33 Kirby Holder C phys
**33 Walnut crosses**
34 Pierce Andrew J
*34 Russotto Barnard A
37 Wing Grace A Mrs
*38 McCullough John
*39 Akin Mary A
**40 Madison crosses**
46 Nicholson Theodore O
*47 Hodgin E Stanton
**47 Cherry begins**
*48 Serpa Mary C Mrs
*51 Rotch Carrie C Mrs
*53 Wilcox Frank S
*54 Poisson Gedeon
*55 Croacher Thomas
*55 Wheeler Catherine A Mrs
*57 Bennett Robert G
*58 Bulman Henry T
60 Jackson Mary B Mrs
**60 Morgan ter begins**
*61 Chapman Henry M
63 Macdonald Norman J
63 Luiz Joaquim S
**64 Russell crosses**
65 Alpert Elizabeth Mrs
65 Breault Narcisse A
66 Farmer Mabel S
*67 Rabinovitz Samuel
67 Resevitz Abram H
69 Gosselin Alfred
70 Johnson Joseph S
70 Crawford Robert H
*71 Crowley Jeremiah J
*72 Leen Samuel D
72 Levy Max
73 Gomes Zurino
73 Rosario Frank
76 Almeida Constantina
76 Lopes Carolino
76 Sylvia Julius V
*77 Fire Station 4
*77 Engine 4
*77 Repair Shop
78 Tripp John A
**78 Bedford crosses**
*80 De Terra John E
82 Baker Maurice J
82 Curry Martin jr
85 Lemerise Charles A R
87 Parker Theron R
87 Handy Mary A Mrs
87 Parlow Evelyn L
87 Caswell David B
87½ Duncan J James
89 Frasier John W
92 Murphy James F
92 Murphy Catherine N Mrs
92 Murphy Alfred F
93 Frates Joseph F
93 Soares Victor
94 O'Meara Elizabeth F
95 Riley Michael A
95 Wilkinson Robert
97 Mary A Mrs
97 Mulvaney George A
**97 Wing crosses**
100 Kingsley Robert
100 Perreira Charles
100 Weitzman David
*101 Kirwin Henry H
*101 Kirwin Sarah E
*103 Briggs George L
103 Crook Wm H
104 Piva Frank T
*105 Cody Edmond F phys
106 Xavier Manuel N
107 Cruz M G Mrs
107 Wady Mary E Mrs
*110 Goulart Manuel photo
110 Dimond Joseph
112 Herman Samuel
114 Finkle Harry
114 Fort Manuel
116 Zeman Benjamin A
**116 County crosses**
118 Andrade Sylvester
118 Lomba John
118 Santos Caesar
120 Baskin Barnet
120 Connor John T Co gros
120 Costa Joseph
120 Finkelstein Max
122 Lewis Alexander
122 Stubbs Leonard L
*124 Maille Arthur J druggist
**124 Washington sq begins**
**125 Grinnell crosses**

**SOUTH WATER**

fr 62 Union to 137 Cove wds 4, 5, 6
*2 Fisher E L & Co Inc whol produce
*7 Goldin Motor Trans Co
8 Brown Frank C whaling gds
*11 Wainer Bros whol fruit
18 Taber Charles G blksmth
**22 Commerical ends**
**45 Spring begins**
*55 Babbitt Steam Specialty Co Inc

RADIO SHOP 1321 PURCHASE STREET

See Classified Business Directory For Specialties

**Ernest Howarth & Company**
ELECTRICAL ENGINEERS AND CONTRACTORS
NEW BEDFORD, MASS.

FIXTURE PARLORS
Room 206-7 Olympia Building
Purchase Street Tel. 6077
CONSTRUCTION, REPAIRS
and SUPPLIES
668 Pleasant Street Tel. 1854



**South Water**—*Cont*
**62 Shepard's la begins**
*85 Gunning Boiler & Machine Co
90 Edinborough Horatio J barber
92 Gomes Isaac gro
*100 Cushing J Co hay & grain
**100 School crosses**
**122 Driggs la begins**
127 Arruda Casmiro
127 Britto Mary Mrs
127 Rose Joseph
127 Cosmos Joseph
*129 Gomes Manuel A variety
*135 Fox Max junk
*144 Robinson W A & Co Inc oil refiners
**162 Walnut crosses**
*165 Barros Joseph restr
*168 Akin-Denison Co coal & paints
175 Rose Manuel
177 De Barros Joseph A barber
189 Teixeira John machine shop
191 Ransom Louisa
199 Ramos Manuel
207 Caron Edmond
207 Pinto Caesar billiards
**214 N B Gas Co wharf begins**
*214 N B Gas & Edison Light Co works
**217 Madison begins**
**260 Coffin crosses**
261 N B Gas & Edison Light Co stock room
*272 N B Foundry and Machine Co
291 Almeida Joseph P
291 De Carmo Joseph
291 Sanchey Tetone
*311 Kennedy & Kirwin paper
315 Santos Frank L gro
**315 Cannon crosses**
316 Gomba Gilhermina
316 Pina Joseph
316 Pimental Manuel
317 Almeida Maria Mrs
317 Silva Mary
317 Tavares Paul
319 Gempel Max tailor
320 Burgo John
320 Reis Joseph
*320 Fernandes John S gro
*326 Fichtenmayer & Son blksm
327 Kaplan Joseph
327 Silva Joseph
**330 Pine begins**
335 Gomes Joseph
335 Santos Antone
343 Poulette Peter
343 Davidson Simon
343 Poulette Peter
**343 Morgan la begins**
348 Fonseca Joseph
348 Correia Clement
348 Britto John
348 Costa Hector P
349 Cruz John B
*351 Resevitz & Rabinovitz fur
356 Britto Manuel
356 Jacintho Joseph
356 Oliveira Francisca
356 Ramos Antone
356 Santos Joseph
*360 Fernandes Alfred gro
368 Out Lady of the Assumption R C Church
376 **Leonard begins**
*384 Croacher Thomas W Estate lumber
387 Duarte & Duarte barbers
387 Mackler Joseph
394 Cabral Frank shoe rpr
395 Lima Antonio
401 Morse Hendrick W
402 Gonsalves Christiano
406 Galvin Antonia Mrs
407 Robbins Julius barber
**407 Griffin crosses**
409 Santos Eugenia
410 Farpelha Joseph shoe rpr
412 Britto Joseph
412 Correia Mary
412 Fortes Antone
412 Lopes Joaquim
412 Mendes Rozaria
412 Ramos Nicholas
417 Ramos Mary
418 Alves Antone
418 Gracia Antone
418 Pinto Joseph var
422 Britto Joseph
422 Livramento Joaquim
422 Lopes Manuel
422 Nebri Evangelina
424 Lopes Manuel
425 Zeadey Gabriel dry goods
426 Allemao Manuel
426 Olivera John
426 Pina Joseph
426 Pina Laura
429 Fernandes Antone
430 Mendes Antone gro
430 Shuster Nathan
430 Varella Manuel
433 Vacant
435 Lima Robert
435 Lomba John M
435 Silva Antone
435 Couto Theophilo
437 Pina Victor S
437 Alves Joseph
437 Alves Mary S
437 Barros Annie
437 Gonsalves Joseph
438 Gomes Justa
438 Gomes Manuel
440 Gomes Manuel var
448 Gonsalves Manuel B lunch
*449 Leen Philip shoes
451 Levy Edward
452 Stuart Abraham fruit
**452 Howland crosses**
456 Horowitz Samuel prov
457 Vacant
458 Germansky Rose Mrs gro
458 Senna Peter
458 Souza Manuel A
461 Vacant
463 Finkel Harry fish
464 Aronovitz Gershon
464 Oliveira Manuel
464 Kessler Harry
466 Harowitz Morris
466 Lopes Julia
466 Monteiro John
467 Cohen Alex lunch
469 Kutin Samuel
469 Tavares Joaquim
472 Duarte Theophile
472 Ferreira Antone
472 Santos Manuel
472 Sylvia Peter
474 Mesinoff Ida Mrs
474 Nisson Louis gro
475 Horovitz Abraham prov
475 Reichherzer Katherine Mrs
*478 Labor League Co-operative Bakery
478 Shief Barnet
*480 Kroudvird Abram baker
480 Linder Israel gro
*481 Zeman Banjamin A dlects
483 Silva Michael
483 Viera Virginio
486 Kroudvird Abram garage
487 King Frank
487 Martin Joseph
487 Santos Antone
493 Adelsohn Isaac dry gds
493 Pina Joaquim
493 Adelson Isaac
494 Gonsalves Amos
494 Lansky Louis gro
497 Lopes Antone
497 Rodericks Antone
*497 Vishnefsky Rose gro
498 Barros Frank
499 Lipschitz Jacob shoe rpr
503 Silva Frank fish
504 Shuster Abraham
504 Shuster Nathan gro
504 Shuster Nathan
505 Horenstein Eskel
505 Britto Joaquim
506 Vacant
508 Vacant
509 Botello Manuel
509 Gomes Michael
509 Kaplan Annie shoes
512 Santos Christian
513 Costa Jacintho fish
514 Rosenbaum Myer prov
515 Roscovitz Bella Mrs
515 Soares Peter
516 Almeida Antone
516 Lemos John
517 Feld Jack clothing
518 Gindea Charles prov
520 Alpert David gro
521 Fidalgo Antone
521 Marder Leon delicatessen
522 Alpert David
523 Rose Manuel fish
527 Plasco Vital fish
527 Rich Solomon L
528 Garrick Cecilia gro
529 Gaspar Frank
530 Dutra Manuel
530r Silva Joseph
533 Ventura John C barber
535 Lawrence Frank
535 Medeiros Joseph D shoes
538 Garcia Manuel L variety
540 Roderick Antone
**540 Grinnell crosses**
541 Horvitz Isaac F kitchengds
543 Barbos Manuel
544 Furtado Isabella Mrs
544 Silva Joseph
547 Horvitz & Bassing prov
549 Rocha & Cabral bakers
550 Lopes Antone

**J. ALFRED FREDETTE**
HARDWARE, PAINTS, ROOFING MATERIALS
1533 Acushnet Avenue
Distributors "Easy Electrical Washer" and "Vac-cup" Hand Washer
Telephone 2377

**Coal** **Akin-Denison Co.**
Walnut, Cor. Water St., 231 Union St.
1218 Acushnet Av., 129 Cove St., Wharf, Foot of Hillman St.

**The Fashion Furrier** **FURS MADE TO ORDER**

FUR STORAGE CLEANING DYEING AND REPAIRING

758 Purchase St. Bristol Bldg. New Bedford, Mass. Bell Phone 4681.



**South Water**—*Cont*

550 Pedro Manuel
551 Portnay Simon J wtchmkr
556 Amaral John
556 Antone Louis P
556 Ramos Joseph
556 Ribeiro Paul
557 Mickelson Ida Mrs
*557 Wantman Harry dry gds
*559 Mickelson Ida Mrs fruit
562 Vacant
564 Sorto Manuel
565 Barboza Arthur G
565 Neves Andre G watchmkr
565 Vieira Germano
570 Bento Joseph
570 Borges Joseph
573 Andrade Sylvester
573 Amaral Manuel
574 Pereira Manuel B photo
575 Motta Jose
575 Medeiros Jose
*580 Ribeiro Raoul gro
*583 Coelho Antone gro
584 Chaves Charles
584 Christo Mary
585 Markey Antone
586 Cabral Samuel barber
*591 Gleckman W Furniture Co
595 Britto Antone
*599 Britto Antone gro
600 Duarte Raymond
600 Almeida John fish
600 Almeida Joseph A
600 Souza Anthony M
**600 South crosses**
*601 Vieira John C gro
602 Pedro John
603 Cruz Joseph
603 Mello Antone
*604 De Mello Jose gro
608 Ferandes Joseph
*608 De Mello Joseph
611 Boteilho Carlos billiards
612 Cabral Samuel barber
614 Dias John
615 Avelar Jose shoe rpr
616 Rose John G
616 Silva Mariano
617 Vacant
618 Terra Manuel
*621 Ambush Ezra furn
623 Ambush Max
624 Antone Manuel
630 Medeiros Emily Mrs
630r Tavares Manuel
631 Lopes Francisco
631 Rego Joseph V
631 Soares Francisco
636 Costa Antone D barber
637 Alpert Harry furn
638 Ferreira John
638 Shkolnick Anna Mrs
639 Almeida August
639 Gomez Frank shoe rpr
641 Alpert Harry
646 Barros Carlos
646 Fagundes John M
646 Marks John
653 Branco Jordan
653 Arruda Manuel
653 Machado Joseph
*654 Paes Virginio C baker
654 Perry Manuel
656 Cabral Joseph
664 Goldstein Jack
664 Sylvia John B
*665-67 Weitzman David furn
*666 Barao John gro
*679 Alexander Manuel P gro
679 Sylva Wm
680 Alexander Manuel P
680 Cabral Manuel
683 Jerome Joseph
*683 Pacheco Jose fish
685½ Dutra Manuel L variety
686 Souza Manuel
689 Salca Antone barber
692 Bernardo Josef
692½ Dutra Manuel
692½ Perry Manuel C
692½ Oliveira Caton T
692½ Taber Albino J
*697 Alpert Nathan
697 Alpert Elsie Mrs
697 Gonsalves Bros gro
700 Lipschitz Louis poultry
700 Paulino Joseph
701 Cudish Bessie Mrs dry gds
*703 Coholan Jeremiah plmbr
705 Ambush Ezra furn
706 Machado Manuel
712 Ferreira Manuel V
712 Camerline Henry
713 Israel Max dry gds
714 Ferreira Manuel V barber
*717 Israel Louis fruit
*721 Keating Timothy P & Co druggists
**722 Potomska crosses**
725 Steiner Jacob dry gds
730 Ribeiro Joseph
730 Silva John F
731 Kaplan Abraham dry gds
733 Vacant
*739 Markowitz Samuel
743 Levinson Max
745 Levinson Max furn
751 Jacobson Joseph
751 Pemzel Israel
753 Yamins & Jacobson dry gds
761 Levine Harry furn
773 Penzel Isaac groc
775 Pimental Louis
775 Perry Jesse
*777 Abrams & Dratch dry gds
781 Sylvia Manuel L hdw
783 Medeiros John
783 Costa Manuel
783 Silva Manuel A
795 Ferreira Caesar
*801 Butler Wm P & Sons hdw
805 Carney Catherine Mrs
805 Shea Mary E Mrs
806 Nunes Albert
806 Rogers Joseph
806 Santos Frank
806 Simmons Antone
807 Vieira John gro
808 Santos Albino shoe rpr
**808 Rivet crosses**
811 Schuster Morris prov
813 Antone Frank barber
813 Jorge Jose A
815 Bowers Mary
817 Annis Bros confr
819 Gomes Joseph
819 Marks Joseph A
819 Mello Mary Mrs
819 Annis Manuel
819 Cunha Antone M
819 Arruda August
819 Costa Gabriel
821 Vacant
827 Santos Manuel P gro
831 Chervinsky Jack dry gds
835 Alves Avelino prov
835 Rocha Frank prov
837 Gilmore Arthur W barber
*839 Cohen Alexander
841 Kaplan Samuel clothing
845 Fernandes Virgilio
*845 Liss Joseph dry gds
849 Vacant
**850 Blackmer crosses**
852 Police Station 2
853 Lipson Meyer shoes
855 Lipson Meyer
857 Yucht Alexander tailor
858 Calinsky Morris clothing
858 Kesenbaum Emanuel clo
859 Dupont Georgianna
860 Herman Bros prov
861 Slom Wm clothing
*862 Israel Arthur fruit
863 Beaudoin Henry
863 Aguiar Victorino
*864 White Sewing Machine Co
865 Dias & Cunha prov
866 Goldberg Morris shoes
867 Richman Max shoes
870 Kravitz Robert prov
*871 Luminsky Barnard cloth
872 Greenwood Malvina Mrs
872 Pelletier Alexander
872 Slight Wm
873 Alberts Joaquin
873 Ferreira George
873 Israel Isaac M
873 Lopes Narcisso
*874 Israel Isaac M fruit
*876 Miller Abraham fruit
876 O'Donnell Michael J
*877 Berthiaume E Philip news-dealer
877 Carvalho Mayo
877 Lamaureux Lea
877 Pelletier Philip
878 Gregoris Albert
880 Cohen Hyman prov
881 Halil Servet bootblk
882 Dinerstein Wolf prov
883 England James G
883 Charnock Robert
883 England James G
884 Abrams Wm dry gds
886 Lam Frank S restr
887 Tucker Jennie Mrs
*889 Horvitz Jacob A shoes
891 Kestenbaum Emanuel crockery
894 Fernandes Virgilio wtchmk
894A Vacant
897 Raymond Joseph photo
900 Bilsky Morris ladies furngs
901 Vacant
903 Slom Charles teas
903½ Forest Samuel
905 Aldrich Roland
907 Davidow Wm clothing
907 Leclair Edmond
909 Boisvert Everiste

**MICHAUD & DUPRE**

**Clothiers and Furnishers** **Dealers in Uniforms**

956 ACUSHNET AVE. BELL PHONE 1818

**D. L. Hathaway & Son** **Builders**
**27 CENTRE STREET.** **Tel. Bell 1511**



**South Water**—*Cont*
909 Brazeau Louis
909 Brazeau Lowa
910 Boissoneault Emma Mrs
910 Brullette Rose
910 Poirier Michael
910 Rheaume Joseph D
*912 Poisson G & L clothing
*913 Jarry P Damien druggist
*915 Union Loan Co jewelers
*916 Bussieres Anna B Mrs mlnr
**916 Delano crosses**
917 Kaplan Abraham
917 Telesmanich Thomas
918 Charroux Andre
921 Coleman Isaac shoes
921 Manelis David
*922 Simpson Eliza Mrs delicatessen
922 Simpson James
923 Amaral Ernest
*924 Gregoire J B Co furn
925 Abrams Barnard dry gds
926 Alves Julio
926 Braz Caesar
926 Carr Mary Mrs
926 Sacremento John
929 Abrams Barnard
929 Mikas Mary Mrs
929 Murach Peter
929 Murak Walter
931 Tetreault Amedee variety
*932 Levine Myer clothing
933 Rousseau Arthur jr lunch
939 Dartmouth Shoe Store
941 Brunelle Arthur
941 Costa Joseph
941 Oliveira Antone
941 Quale John M
*943 Cartier Louise Mrs jwlr
*945 New Bedford Grocers Baking Co
946 Phaneuf Alaric J optometrist
947 Silverstein Fannie Mrs dry gds
948 Garvais Napoleon
948 Le Claire Joseph
948 Levalley Victoria Mrs
948 Levalley Romeo
949 Boisseneault Amanda
949 Dias John
950 Caron Rene barber
950 Dextraze Delphis J var
*950 Woodacre Bros plmbrs
952 Bussieres Anna B Mrs dry gds
954 Robinson Henry
954 Sylvester Anna Mrs
955 Industrial Workers of The World
955 Levy Wm crockery
955 Meaney Building
955 Meaney's Hall
955 Moniz Manuel billiards
955 Peace & Harmony Club
955 South End Social Club
956 Beauregard Annie
956 Gaucher Victoria
956 Hannigan Winifred mlnr
956 Pollit Emma V
957 Manelis David dry gds
958 Freedman Samuel tailor
960 Dubois Napoleon
960 Batalone Josephine Mrs
**961 Division begins**
*962 Benjamin Octave gro mkt
*966 Bolton A E Co Inc bankers
*966 Ster Optical Co
968 Aguiar Arthur
968 Cote Vital
968 Mann Louis
968 Rousseau Frank
968 Shicigo Peter
*970 Methe Mary mlnr
*973 Hudner's Market Inc prov
**974 Gifford begins**
975 Beaudette Cora Mrs
975 Bosseler Florence Mrs
975 Gaucher David
975 Gaucher Victore
975 Juimont Edward
975 St John Olizen
977 Sylvia John E gro
977½ Caron Alphonse baker
979 Spellman Louis prov
*983 Liss Max clo
*983 Royal Theatre
985 Nicewicz Ignacy
986 Schwartz Philip caps
988 Gagne Arthur
988 Saurette Wilfred
*988 Orpheum Hotel
989 Haider Rajahi bootblk
991 Daprato & Earnshaw fruit
991½ Languedoc Clara
991½ Languedoc Oliver
*992 Kaplan Bros talking mach
993 Dias Joseph shoe rpr
*994 Landreville Euclid A photo
995 Freedman Louisa
995 Kurn John
*996 Koffman Helen mlnr
*997 Levy A & Co ladies furngs
998 New England Cycle Co
999 Sylvia & Pring mlnrs
*1001 Eagle Confectionery
1003 Weiner Moses shoes
1007 Orpheum Theatre
1007 Fletcher Arthur J dentist
*1007 Senesac Archibald N phys
1009 Scharki John J penny arcade
1010 Matte Telesphore lunch
*1011 McCrory J G & Co variety
1014 Poirier Wilhibal C clothing
1016 Gladu George A
1016 Lemay Telesphore
1016 Plante Robertin Mrs
*1016 Richard Napoleon ldgh
1018 Gilmore Alfred barber
*1018 Le Clair Eugene tmstr
*1020 Le Clair Ulric cafe
*1023 Norris Wm prov
1025 G A & P Tea Co The
1025r Walsh Ellen Mrs
**1026 Morton ct ends**
1027 Goldstein Max
1028 Jumoulis George restr
*1028 Plaza Restaurant
*1031 Liss Nathan cloaks
1032 Genesky Jacob clo
1032 Genesky Philip
*1033 Adams Electric Co electric supplies
1035 Desjardins Amede H shoes
1038 Sowle Herbert V
*1039 Theberge Katherine Mrs corsets
*1039 Just Right Waist and Specialty Shop
Sylvia Bros prov
1043 Barrett Colin jr
1043 Co-op Grocery Co
*1045 Barrett & Cross prov
1047 Manelis Zolman dry gds
1049 Manelis Louis shoes
1051 Berkowitz Julius shoes
1055 Bonneau Theophile J mlnr
1056 La Banca Francis shoe rpr
1057 Hughes James
1057 Collins James F
1057 Cormier Edward
1057 Harrison Wm
1057 Genson Edward
1058 Cure Elzear
1058 Russeau Mary Mrs
1059 Friedman I & A M clo
1060 Goldstein Phillip
*1060 Metz & Son tailors
1063 Dubois Eugene
1063 Winslow Benjamin phys
1064 Aurora Dept Store dry gds
*1065 Giuste Baking Co (br)
1066 Dennison Nicholas
1066 Chiregatis Antonio
1066 Liss Nathan
1067 Dennison Nicholas fruit
1068 Alpert's Furniture Store
*1068 Alpert George furn
*1069 Woolworth F W Co var
1073 Forest Wm
1073 Hasson Anna
1073 Peloquin Aime
*1074 Reinstein Victor tailor
*1075 Queen Harry house furngs
1076 Dunn John
1076 Ellis Chas
*1076 Ideal Hotel
1076 Jacobs Alice
1076 Lucas Mary Mrs
1076 Mitchell Bertha
1076 Peterson Nick
1076 Fawcett George
1076 Reddy Daniel Mrs
1076 Rousseau Alfred
*1078 Robillard Eugene E Mrs dry gds
1079 Vacant
1080 Robillard Eugenie Mrs jeweler
1084 Fortier Armand lunch
1084 Gardner Paul billiards
1090 Ormerod Evelyn
1092 Andrews Mary E Mrs
*1092 Sowle Floral Co
*1098 Lomme & Boucher prov
1100 Mailloux Alida Mrs
*1101 Vergos George confrs
1103 Cure Joseph
1103 Smith Louise G
1103 Trudeau Peter Mrs
1104 Shief Barnet prov
1105 Doyle Albert H dry gds
*1106 Boisclair Arthur fish
1107 Bonneau Henry L mlnr
*1109 Benoit Stanislas T jewelry
1110 Gauthier Alfred barber
1111 Duquette Maxime
1111 Delisle Hector
*1111 Adam Arthur R dentist

**GUILHERME M. LUIZ & CO., Inc.** **Bankers and Steamship Agents**
Drafts and Cable Money Orders on all parts of the world—Agents for the
Fabre Line, Cunard Line, French Line, Etc.
**634 Pleasant St.** Tels: Bell 3000; Auto 1239 **56 Acushnet Ave.** Tels: Bell 1119-M; Auto 5736

William E. Tobey Andrew P. Chace J. William Prell
**W. E. TOBEY & CO.** MILL ENGINEERS AND ARCHITECTS
POWER PLANTS and MECHANICAL ENGINEERING Tel. 1891
MERCHANTS BANK BUILDING, NEW BEDFORD, MASS.



**South Water**—*Cont*
1111 Roy Amanda
*1115 Fontaine Andre D druggist
1116 Vacant
**1116 Cove crosses**

**SOWLE**
fr Brooklawn pk to 262 Wood wd 1
*6 Thacker Richard
16 Arsenault Andre
*18 Gaudette Thomas
*20 Ingham Elizabeth
*20 Neild Ernest
*29 Curtis Edgar F

**SPENCER**
fr 69 Willis to 12 Parker wd 3
14 Menzer Joseph G
*17 Janell Henry F
*18 Kelliher Wm A
*19 Patridge P Edwin
20 Sullivan James M

**SPOONER**
fr 71 Lombard to 178 Dartmouth wd 6
3 Akers Alexander D
4 Sylvia John F
4 Viera Samuel
*5 Silva Jesse T
5 Pacheco Mary Mrs
8 Nicholas Filomene
8 Oliveira Joseph
9 Mello Frank
12 Murdy Robert H
**12 Bourne ends**
13 Pacheco Antone F
13 Brazil John A jr
13 Sylvia Manuel P
21 Rogers Severino
21 Sylvia Benedict
21 Sylvia John
23 Medeiros Candido
23 Soares Joseph B
23 Tavares John
**35 Dartmouth crosses**

**SPRING**
fr 45 S Water to 424 County wd 4
*1 Hazzard Edward V auto painter
**8 First crosses**
*10 McMullen Abbott D furn movers
13 Silva Frank
14 Davis Nicholas lunch
18 Silva Manuel
**20 S Second crosses**
*25 Police Department
*25 Station 1
28 Almeida Joseph A
*28 Martin Joseph P
30 Montrond Ernest
**34 Acushnet av crosses**
**48 Purchase crosses**
60 Roth Gustave
**64 Pleasant crosses**
*66 Y W C A
*74 Y W C A dormitory
*76 Central Council of Social Agencies Inc
*76 Mass Soc Prevention of Cruelty to Children
**78 Sixth crosses**
*80 McQuillan Edwin J dent
*82 Baylies Theodore B
83 Friends Meeting House
84 Barnes George E T
*84 Robbins Arthur E
**88 Seventh crosses**
93 Almy Benjamin
*93 Almy Emily M Mrs
*93 Cummings Louise S
93 Hathaway Rebecca M Mrs
*98 Marsh Henry
*98 Mathewson Frank W phys
*101 Brawley Phoebe E mlnr
*101 Mason Mary T dressmkr
**101 Eighth begins**
*102 Howland Henry B
103 Austin Jane K Mrs
103 Leonard Lucy Mrs
*106 Rodman Julia W
*106 Williams Maria E
**107 County crosses**

**SPRINGFIELD**
fr east of N Y N H & H at Acushnet sta to Lynn wd 1

**SPRUCE**
fr 161 North to 122 Smith wd 3
2 Higgins David
2 Reilly Miles
3 Donovan Daniel F
5 Lee Emma L Mrs
6 Parry Mary Mrs
*6 Studley Ephriam L
7 Grovell Herbert
7 Turner Alice Mrs
7 Blondell Wm
8 Cairns Jane Mrs
8 Chadwick Mary L
*9 Hathaway Fred L decorator
*10 Morgan Julia Mrs
10 Swain Manuel
*11 Hathaway Fred L
12 Gilmore Delia A
12 Neagues Deborah Mrs
*12 Bumpus Frank W
12 Penney Emma J
*13 Pease Frank W
**13 Hillman crosses**
*13 Rae Stephen W
*14 Sweeney George A
*16 Sullivan Eugene H
*17 Linden Arthur
**17 Maxfield crosses**
*19 Wollison Harris
*54 Raymond Addie F Mrs
54 Carpenter Hopie A Mrs
57 Merkman John
57 Watkins Thomas
*58 Barash Samuel
59 Merkman James
60 Sullivan John W
60 Wooley Albert
61 Stanton James F
*62 King John
62 Flatley Thomas
*62 Roberts Wm P
63 Athaley Gilbert
*63 Fernandes Peter
64 Drew John T
64 Sherman Thomas
*65 Dwyer John K
*65 Murphy Mary Mrs
**65 Sycamore crosses**
66 Rodriques August
*68 Wallace Emery E
69 Brownell Lester G
69 Williams John
70 Perry Emma C Mrs
*70 Sanborn Ida H
*71 McFarlin Albert C furn mover
*72 Burgess John H
72 Cunha Walter B
74 O'Brien Timothy J
*74 Richards Laura J Mrs
75 Spruce St Baptist Church
**75 Smith crosses**

**STACKHOUSE**
fr 216 Rockdale av to 106 Matthew wd 6
12 Avila Manuel
14 Machaco Frank
15 Costa Manuel
18 Praeda Frank A
21 Stephenson Walter
27 Sylvia Joseph S
31 Correia Antone J
34 Tore Jose R
38 Bernardino Bernard
38 Rogers August
41 Correira John J
41 Dutra Charles
41 Francis Manuel
41 Frazer Joseph
41 Kelly Michael J
42 Souza August
44 Mello Manuel T
44 Mazala Mary Mrs
45 Moniz Philip
45 Perry Frank M
45 Bettencourt Joseph S
*49 Davis Edward A florist
59 Davis Jacintho M

**STANTON COURT**
fr 53 Hall west wd 5
2 Botelho Joseph
2 Morris Seraphin
2 Freitas Joseph E
3 Crossley Douglas
3 Menez Jacintho
4 Corea Augustus
4 Conto John
4 Pacheco John V
5 Osswald Thomas
5 Stephenson Katherine Mrs
7 Roderick Bernard
8 Martin Albion O auto rp

**STAPLETON**
fr 1082 Brock av to 166 Cove wd 6
1 Dessert Antone
2 Faford Alphonse
4 Goulet Adelard
4 Berube Daniel
6 Allison Wm P
6 Wilson James
6 Voyer Wm
9 Arruda Manuel B
9 Costa Manuel
9 Martinho Martin
9½ Rego Joseph fruit
11 Gaw Wm
11 Barboza Frank
11 Beaudette Wm
16 Fontes Frank

**FRED L. HATHAWAY** PAINTING CONTRACTOR
Paints, Oils, Varnishes, Brushes, etc.
9 Spruce Street, New Bedford, Mass. TEL. BELL 2730 Established 1907

Steiger Dudgeon Co., Inc.
Purchase, Union and Pleasant Streets
Telephone 82
New Bedford's Quality Store



**Stapleton**—*Cont*
16 Pacheco Marianno
16 Meier Karl
17 Mello Bento B
17 Vieira John jr
*18 Cheetham Frank
18 Costa Joseph
18 Rebello John P
20 Hall George T
20 O'Mara Richard
21 Santos Claudio
21 Santos John
23 Turner Robert E
24 Almeida John A
24 Phillips Carlie
24 Pineault Eustache
27 Boyle Mary Mrs
27 Sanderson George H
28 Alexander Joseph
28 Alexander Manuel
28 Zoranek Joseph
32 Gallagher Annie
32 Waddington Richard
32 Gorner Doctor
34 Desmarais Annie Mrs
34 Reed Rolland
34 Smith Wm

STATE
fr 75 Hillman to 346 Cedar Grove wds 3 2
*43 Ginnochio John B
44 Gifford Phoebe A Mrs
44 Peterson Charles A B Dr
45 Dinnigan Mary A Mrs
*45 Gray James H
46 Hussey Charles H
46 Kelley Herbert N
47 Blackington Albert H
*47 Watson Harold T
48 Chase Henry S
*48 Lowrie George H
49 Ferguson James A
*49 Ferguson Mary J Mrs
*51 Nield John
**51 Maxfield crosses**
54 Mahoney Dennis F
54 Matthews Henry T
*55 Field Ada L
56 Cronin Edward L
*56 Parent Homer J
*57 Gifford Giles A
60 Brownell Louise Mrs
60 Malone Wm A
*61 Gifford Alfred M
*61 Brush Ira B
62 Stanton Mary A Mrs
*63 Clarke John C
*63 Fenwick Edith
64 Stokoe George A
*66 Tripp Clara L
66 Peirce Joseph C
**66 Sycamore crosses**
68 Brightman Harry C
*68 Hathaway Clara O Mrs
72 Davis Wm A
72 Lammer Frank A
*73 Hafford Helen A Mrs
*73 Dews Henry H
*74 Macomber Wm B
*80 Stanley Ned A physician
81 McPherson Susan A Mrs
*81 Ashley Ellaphine
*82 Brownson George L
84 Dixon Sarah S Mrs
*87 Lawton Mary M Mrs
*87 Paine Olin S
89 Bliss Harold L
*89 Terry Susan A Mrs
**90 Campbell crosses**
*91 Howland Paul jr
91 Taylor Daniel S
*92 Sloper Albert
*93 Ashley Charles S
94 Bannon Mary E
*96 Vacant
*97 Weeks John L
**97 Willis crosses**
*98 Bates Benjamin
*98 Murray Michael J
*100 Marder Max
*101 Case Arthur B
*102 Crowley John C
*104 Delano Ferdinand A
**104 Pearl crosses**
110 New Bedford Common
**119 Pope crosses**
121 Gross Isaac
*121 Jobes Harold B
*123 Stratton Caroline E
123 Stratton George
124 Morrissey J Wm
*124 McClusky Henry
127 Riding Albert E
128 Dorigan James A
131 Demarais Amanda Mrs
131 Demarais Philip
131 Nelson George
131 Tripp Abbie A Mrs
*132 O'Brien John H
133 Donohue Timothy
133 Harrington Edward S
133 Ratcliffe Mary Mrs
134 Lemaire Joseph
**135 Franklin crosses**
138 Jenkins Ella F Mrs
138 Stringer John F
138 Yerovitz Harry
140 Cantwell Wm J
140 Topholm Margaret F Mrs
140½ Mosher Oren E
*143 Callahan Ellen Mrs
*143 Smith Joseph B
*144 Chaille Azaire
144 Gifford Wm S
145 Milette Napoleon
145 Demarki Madelina Mrs
146 West Bertram C
146 Ricketson Orion
147 Beaulieu Joseph
147 Reddy J Patrick
*149 Jennings Sarah L Mrs
149 Kelley Mary J Mrs
*149 Tripp Ada M
**150 Merrimac crosses**
160 Scammons Bertha Mrs
161 Lajoie Alveric
163 Caron Hormidas
164 Kimball Lillie M Mrs
169 Dextradeur David variety
169 Lewis Matilda Mrs
**169 Hazard crosses**
172 Tatelaw Jane Mrs
174 Morel Matilda
174 Zubrzychi Stanley
175 Robidoux Arthur
176 Wolf Henry
177 Glynn Edward T
177 Rose Angelo
178 Lizott Melvina Mrs
178 Booth Wm
179 Giammolvo Samuel
179 Lawrence John E
180 Wach Michael
181 Botor Antone
181 Setera Andrew
182 Coucci Thomas
183 Downey Joanna Mrs
183 Tunuwc Gustav
184 Carron Albertine
184 Walton Thomas
185 DeCotis Orazio
185 Picard Julia Mrs
186 Reardon Patrick H
186 Haywood Annie
187 Noonan John
188 Koczera Peter
188 Noon Francis E
189 Longto Antone
190 Gasparella Henry
190 McQuade Bridget
191 Kelley Hanora Mrs
**191 Austin crosses**
198 Boboli Micheal
198 Dupuis Lucien
198 Duprey Alexander
198 Hebert Wm
198 Norris Edward
198 Rogalski Walter
198r Fall Andrew
198r Klecha Stanley
198r Koszera Joseph
198r Rock Arthur
198r Josezek Hannah
198r Poleski Micheal
199 Boucher Alcide
199 Voisin Alfred
199 Vosin Mary Mrs variety
202 Bachand Arthur
202 Bobrowiecki Joseph
202 Dobshinski Joseph
202 Niedzwiedz Walter
202 Puneh Mary Mrs
202 Saverier Joseph
202 Pelez Albert
202 Boulet Apezis
202 Mailloux Louis
205 Currie John
205 Thomas Peter A
206 Vincent Joseph C
206 Jodoin Joseph
*207 Allard Edmund
207 Ormerod Thomas
207½ David Nacle M
208 Durant John
208 Maquire John
209 Pelleteir Joseph
211 Briden Walter J
211 L'Heureux Joseph A
211 Lemerise Oliver
212 Santos Joseph P
212 Sweeney Francis
213 Blivens Arthur
213 Goudreau David
**213 Linden crosses**
216 Campbell John
216 Denault Elizabeth
218 Sullivan Patrick J
218 Deasy Wm L
219 Gavaghan Bridget
219 Brewster Mary Mrs
219 Houle Evelyn

Frank M. Metcalf
25 MERCHANTS BANK BLDG.
Tels. Bell 2493-W, Auto 1276.
Civil Engineer and Surveyor

**Central Lumber and Supply Company**
**LUMBER & INTERIOR FINISH**
Bell Phone 1919 **Office, 172 No. Water St., New Bedford** Auto 1513



State—*Cont*
219 Toporeck Julia
220 Durkin John J
220 Lowney Mary
220 Fitzgerald Nellie
221 Metthe David garage
222 Sullivan Hannah Mrs
224 Lyons Patrick J
224 McNamara Mary
225 Bosse Lorenzo
225 Shamhoon Joseph
226 Morosse Wm H
226 Houle Louise Mrs
226r Vacant
227 Burns Catherine Mrs
227 Goulet Philip
227 Tobey Mary Mrs
228 Souza John
228 Marcotte Joseph
229 Correia Joseph
229 Hague Edward
229 Nadeau Henry
229 Patnaude Edmund
229 Veary Martin
230 Rourke Wm P
230 Paliatto Mark
230 Sullivan Jeremiah jr
232 Reynolds Culbert
232 Stone Matilda Mrs
237 O'Neil Catherine Mrs
237 Quinn Edward
*238 N B Grocers Baking Co
239 Calnen Mary
239 Jardin Abel
239 Shea Henry A
241 Lebonte Hector
*241 Przastek John
241 Simpson Robert S
241 Trela Frank
242 McGrath Bridget
242 Noble Ruby Mrs
242 Price John
243 Barber James
243 Hickey Daniel J
*243 Roy Hector J gro
243 Snowden James
244 Argrella Victorino
244 Souza Joseph M gro
**244 Weld crosses**
245 Hebert Eugene
246 Lamontagne Alphonse
246 Lizotte Daniel
246 Camaione Henry
247 Vigeant Emery
249 Trahan Solomon
251 Machado Frank
251 Rocha Manuel
251 Sylvia Joseph
*258 McCarty James E tmstr
**269 Clark crosses**
273 Gudgeon John baker
275 Atherton James
275 Entwistle George
275 Goldenberg Samuel M
**283 Penniman crosses**
366 Denault Arthur T
366 Blanchette Alfred
366 St Germain Henry F
367 Foley Edward F
367 McMahon Hannah Mrs
367 Quinn Margaret C
369 Proulx George L
369 LaBarr Josephine
370 Connolly Daniel J
371 Sullivan John
371 Cottam Robert
371 Paton George
**371 Cedar Grove crosses**

**STEPHEN**
fr 194 Rockdale av to 84 Matthew wd 6
8 Gill Manuel
8 Medeiros Marianno
18 Policarpo John
18 Severnio Guilherme
18 Marks Manuel
25 Frazier John
39 Gonsalves Caesar
42 Ferreira Manuel
42 Pimental Antone T
44 Costa Joseph
44 DaPonte Joseph T
45 Motta Manuel
45 Lima Joseph
47 Silveira Mary Mrs
49 Reis Ernest
49 Sylvia Manuel C
54 Fontes Antone
54 Fontes Frank
54 Gaspie Antone
59 Figueiredo Joseph
59 Medeiros Manuel
59 Paiva John
65 Medeiros Manuel F
67 Anuda Joseph

**STERLING**
fr 2617 Acushnet avenue west wd 1
1013 Cebula Antoinette Mrs
1017 Michael Wolf
1044 DePierre Donat

**STEVENSON**
fr Barnard nr Acushnet av east and west wd 1

**STONE**
fr 300 Allen to 15 Grape wd 5
5 Borden Thomas J
7 Marshall Antone A
9 White Agnes
*9 O'Leary Henry
10 Marks Antonio jr
*12 Grewcock James W
31 Rawcliffe Percy
40 Borges August J
48 Parsons Louis J jr cabtmk

**STOWELL**
fr 339 Dartmouth to Rural cemetery wd 6
11 Silveira Anthony G
11 Souza Edwin
**13 Primrose begins**
15 Fontes Marria Mrs
15 Holmes August
15 Santos Antonio
22 Pimental Manuel
25 Dutra Manuel
25 Marcello Anna Mrs
25 Perry Marion Mrs
34 Piva John
*35 Mendoza Manuel A mason
38 De Mello Anna Mrs
39 Dias Mark
39 Mello Joseph
39 Silva Antone P
42 Vacant
44 Gonsalves Manuel
44 Silva Joseph
44 Silveira Thomas
47 Vitoria Armando
48 Sylvia John D
**48 Field crosses**
57 Freitas Ernest
57 Medeiros Joseph G
57 Mello Manuel
67 Medeiros Manuel
68 Rural cemetery

**STUDLEY**
fr 807 County to 348 Summer wd 2
*6 Hackett Owen
6 Woolfenden Milton
*6 Woofenden L Theodore
*8 Costello Mary
8 Watts John
8 Costello Mary
8 Woodacre James
9 Lyons Bridget Mrs
*9 Sullivan Mary E Mrs
9 Gillett James W
10 Driscoll Mary
*10 Chippendale Edward
10 Surprenant Nelson
*11 Carr Wm B
11 Marsden Jeremiah
11 Chadwick Charles
*12 Broadbent Mary
12 Grogan Thomas
12 Lawless Walter J
13 Livesly Isaac
13 Reagan Nellie Mrs
13 Storah Margaret
14 Rogers Charles H
14 Laberge Oliver
14 McLeod Daniel
*14 Rogers Charles
*15 Worsley Wm
15 Duckgeischel Henry
16 Swenson Benjamin
*17 York James L
17 Yeager Josephine Mrs
18 Bosworth Frank A
18 Hayden Ernest

**SULLIVAN**
fr 305 Middle to 15 West High wd 4
1 Walker Lottie Mrs
2 Gaskin Briggs
2 Mayers Alonzo
3 Smith Julia Mrs
4 Woodley Robert H
5 Fletcher Charlotte Mrs
5 Jackson Julia Mrs
7 Chase Howard L

**SUMMER**
fr 225 Elm to 98 Nauset wds 4, 3, 2
**42 Elm crosses**
42 Ames Edward
*42 Raymond Annie W Mrs
*44 Carpenter Frank G
44 Cunha Manuel

**MAIBOHM SIX**
**The Economical Motor Car. Touring, Roadster, Sedan, Coupe and Sport Model.**
**Sales and Service HARVARD GARAGE** 1564 PURCHASE ST. NEW BEDFORD, MASS. Bell Phone 1773.

Old Furs Repaired Remodeled & Redyed

**Fur House of Sidney**
250 UNION ST. Tel. Bell 1976
New Bedford's Most Reliable Fur Shop

We Store Your Furs During the Summer Months



**Summer**—*Cont*
45 Clarence A Cook Sch 304
46 Grenier Emil
48 Coughlin Anna
50 Harrington Frank
50 Wright Jennie M
*51 Epstein Abram
51 Isaacs Francis
**51 Middle crosses**
*54 Durfee Francis
*54 Searell Wm E
55 Bolduc Albert
*55 Davignon Regina Mrs
58 Randall Wm F
58 Smith Albert
*61 Bernier John E
61 Berry Chauncy
61 Delaney Ralph W
*61 Horton Fred L
**61 Summer st ct begins**
*62 Costa Ernest
*62 Johnson Charles W
65 Jenney Mary B Mrs
65 Young Henry A
66 Moore Joseph E
66 Moore Thomas
68 Sherman Henry E
69 Ashley George W
69 Gray Annie A Mrs
**73 Kempton crosses**
*81 Logan Catherine Mrs
*81 Lynch Frank D
*83 King Andrew H
*83 Stevens George E
**88 Mill crosses**
*100 Gifford Delia S Mrs
100 Potter Edward E F
**103 North crosses**
*103 Gidley Charles R
107 Christmas Wm J
*107 Furlong Mary E
*107 Galvin Mary E Mrs
110 Calnen Timothy J
110 Clarke John P
110 Coyle James A
*110 McKeon John F
*111 Johnson Gustav
111 Taber Edith M B
*115 Emerson Robie A Mrs
115 Davis Misses
**120 Hillman crosses**
*127 Stephenson Thomas
128 Tripp Frederick
130 Martin Alfred
*130 Smith Lucius D
*130 Chadwick Harland C Mrs
*130 Briggs Rhoda A
*130½ Harvey Arthur
131 Bennett Franklin C
*131 Sowle Nathaniel P
*131 Tessier Conrad C
*131 Bennett Frank contr
*135 Bury Adam
**136 Maxfield crosses**
*137 Cotter Charles H
*137 Newland John H
*140 Hardy Charles E
*141 Hooper George R
*141 Robbins Charles H
*144 Finnerty Patrick J
*145 Ruggles Sarah N
*148 Figgins Charles W
*149 Woodruff Forrest T
*149 Wyse Wm
150 Burns Annie M Mrs
*154 Sayles Harry D
*155 Roe Edwin O
**157 Sycamore crosses**
158 Murphy Thomas A
*160 Heughins Wm T
*162 Hillman Lillie C Mrs
163 Davidian Arsene shoe rpr
*164 Chaney Simeon N W
*165 Hastings Nathaniel F var
*167 Brown Mary A Mrs
*170 Durfee Henry K
171 Davis Ruth Mrs
171 Simpson Warren A
*174 Smith Charles F
**176 Smith crosses**
177 Covell Lindley J
*177 Gerraughty Mary E
*181 Turlong Annie Mrs
*184 McAulay Michael E
184 Wareing Joseph
185 Bumpus George C
*186 Martel Harry L
*190 Gilmore Catherine Mrs
*190 Gilmore Wm H
*190 Sylvia Frank E jr
*191 Bennett Edgar M
*193 Gifford Sumner E
**193 Campbell crosses**
*194 Davis Thomas N
*197 Higham Hiram
*198 Kirk Frank
*205 Bryant Wm
205 Nixon Clara L
**205 Willis crosses**
209 Martin Wm O
*210 Simms Catherine J Mrs
211 Ray Annie S Mrs
211 Bly Mary C Mrs
*212 Landrie Helen N Mrs
*216 Thompson Emma Mrs
218 Crocker Wm H
*218 Sturtevant Clara B Mrs
*220 Murphy Annie Mrs
220 Murphy Daniel J
**224 Parker crosses**
233 Caswell Ida E Mrs
*237 Killigrew Wm H
*241 Barney Albert J jr
*241 Barney Rebecca J podiatrist
**246 Pope crosses**
*250 Mannion James F
*251 Fisher Helen A variety
252 Sanders Joseph A
*256 Gilson John W
260 Masse Hormidas
*260 Healy Thomas F jr
260 Masse David
*263 Docker Fred W gro
*265 Stratton John P
*267 Coggeshall Hayden
**271 Locust crosses**
*279 Nolan James J
*281 Harrington Ellen A
*286 Babbitt Arthur S
*288 Lee Misses
*288 Travers Charles I
*289 Burke John P
289 Lightbrow Albert
*290 Ashley Arthur S
*290 Hawkins Wm H
*294 Cleary Daniel J
*294 Connors John
*299 Culhane Margaret E
*303 Barrows Wm J
**304 Merrimac crosses**
*304 McPhail Walter S
*304 Curtis Daniel J
*307 Brenac Joseph E
310 Harrington Daniel F
311 Manchester Nathaniel D
311 Jenney Fannie L Mrs
*314 Reid Robert F
*315 Broderick Gertrude Mrs
315 Dawson John
*315 Cryer John
*316 Armitage Wm
**318 Robeson crosses**
323 Bennett Edward H
*323 Satchell Richard
323 McKinley Misses
331 Sacred Heart R C Church
*332 Kelley Ida F
**332 Hazard ends**
*340 Petit Alexander
341 Gauthier Alphonse
*341 Rectory Church of the Sacred Heart
*341 Ross Philippe
*341 Valois Omer
*344 Freedberger Joseph
*344 Howard Walter
*344 Keavy Margaret S
*348 Murray Peter
*348 Taylor Wm H
**348 Studley ends**
349 Dowbekin John E
349 Vanasse Dina Mrs
349 Vanasse Ovila
*358 Gorton Joseph
367 Boisvert Onesime Mrs
*367 Sacred Hearts Home
*368 Kirby George A
373 Dillingham Grace L
**374 Austin crosses**
375 Murphy John H
*376 Isherwood Allison
*376 McCartney Wm
376 Sandiford Norman E
**384 Ashland pl begins**
*388 Tessier Louise T Mrs
*390 Woodland John
*391 Knight Jesse A
*394 Deasy John
*399 Andertan Arthur
*404 Taber Olive C Mrs
*407 Foisy Prosper
407 LeBelle Joseph
407 Talbot Henry L
408 Katzman Philip shoe rpr
408 Jackson Fred
410 Pell John F M hairdrsr
**410 Linden ends**
*413 McNulty Peter
*413 LeClair Adolphus
415 Desnoyer Louis
415 Tremblay John real est
*416 Roy Joseph C gro
418 Murad Joseph F shoe rpr
418 Yell Max A
420 Kelly Joseph baker
422 Coury Attallah
**422 E Durfee ends**
**427 Durfee begins**
438 Lackemacher Christopher
442 Coulthurst John
442 Uren Wm H

**Bookkeeping, Shorthand, Typewriting, Penmanship, etc. Taught thoroughly at**
**KINYON'S COMMERCIAL SCHOOL**
**DUFF BLDG., Cor. William and Pleasant Sts., NEW BEDFORD, MASS.**

Giusti Baking Co. QUALITY BAKERS CAKE SPECIALISTS
"Tommy Tucker" "Grandmother's" Bread 1395 Purchase St. Tel: 3283



**Summer**—*Cont*

445 McAlpine James
445 Huard August
445 Saulnier Alphonse B
445 Saulnier Clarice
446 Doyle John E plmbr
446 Cockshoot Herbert
451 Rawstron John T
451 Steele Percy
**455 Weld crosses**
459 Hargraves Elizabeth Mrs
*459 Briggs Albert A
*461 Turcotte Edward E gro
*464 Yalov Samuel
*464 Katzman Philip
464 Currie Allan B
469 Boucher Joseph A
470 Harrington Daniel F
470 King Elmer E
470 Whitham James
473 Forsyth Robert
*473 Sharkey Joseph H
473 Winslow Everett
*474 Booker Joseph
474 Durant Charles
474 Parent Delphis
474 **Ashland ter** begins
*477 Archambeault Jean B ins
*481 McQuarrie Florence Mrs
*484 Ashton Charles E
484 Galloway Jennie
484 Walsh Richard
*485 Megan Daniel F
488 Dupuis Anna Mrs
488 Page Oliva
*489 Sargent Wm A
*492 Tracey Wm
492 Kilmartin Sarah Mrs
492 Partridge John
*493 Jenkinson Wm
495 Dumoulin Alfred
*495 Jones Jonathan C
496 Ashton Herbert H
496 Mullaney Thomas A
496 Walker George
*497 Southworth Samuel
497 Speak James N
**498 Clark crosses**
*516 Gonneville Joseph gro
**517 Penniman crosses**
*523 La France Alphonse
*524 Hood Elizabeth Mrs
*526 Crabtree Sylvester
*526 Ross James A
527 Snell Clifford H
*529 Harrison James S
532 Bochman Paul Carl
*532 Bochman Albion E
*533 Weisberg Abraham
*533 England Anatole
533 England Edward H
536 Walsh Henry
536 Rankin Archibald
536 Riley Wm J
*537 Campbell Kenneth
*540 Desert Joseph
540 Frenette Romeo A
*544 Beattie Kate Mrs
544 Kelley Patrick
544 Reed George E
**Cedar Grove crosses**
*547 Rose John
549 Baldwin Walter
549 Robinson Edmund P
553 Bacon Joseph
553 O'Hare Annie Mrs
553 Russell Phillip L
562 Ferreira Manuel
562 Gonsalves Antone
562 Simpkins Jesse
566 Baron George
*566 Downey Ellen Mrs
566 Roman Horace
570 Ashworth Edwin P
570 Hammond Cecil C
574 Boulis Louis J
**575 Peckham crosses**
576 Barton Oswald
*576 Robinson Ida Mrs
576 Strack Alex
*591 Bessette & Tremblay lndry
595 Lowe Samuel C auto rpr
599 G A & P Tea Co The
**599 Coggeshall crosses**
*605 Bergeron Joseph W prov
*606 Mahoney F A & Co drug
*607 Boudreau Arthur
607 Gray Albert L
608 Conway Mary Mrs
608 Crowley Jeremiah
608 Mahoney Mary A Mrs
610 Economos George barber
613 Adamowicz Joseph
*613 Smith Arthur A
*613 Wardick John
614 Astley Albert
614 Filipek John
614 Wilkinson Robert J
*617 Brazil Mary Mrs
617 Reidmann Leonine Mrs
617 Sylvia John (Maryanna)
618 Economos George
618 Fortier Aime
618 Yates Richard
622 Kershaw James
*622 Schmidt Hugo E
622 Whitehead Alfred L
**628 Adams crosses**
*628 Pedro Joseph
628 Pedro Wm J
*628 Souza Wm H
634 Guiney Henry J
634 Wilkinson Leonard jr
*640 Catlow James
*640 Foley Patrick J
640 Mahoney Joseph A
646 Golda Joseph
646 Koczera Nicholas
646 Reed Mary Mrs
652 Broughton James
652 Cockshutt Thomas E
652 Skinner Arthur W
**671 Sawyer crosses**
674 Hampton & Smith gros
684 Hampton Thomas H
684 Walsh Catherine Mrs
684 Walsh Joseph
685 Burgess Wm
685 Cummings Elmer
*685 Schoene Theodore
*689 Anderton Albert
689 Dolan John
689 Gallaher Lawrence
**689 Garfield crosses**
*706 Villeux Louis
706 Heaton Thomas
706 Riley Florence
**711 Buchanan crosses**
715 Bailey Edward
717 Feldgen Herman J
717 Martin Wm
726 Mercer Fred
726 Taylor Archie
**731 Fillmore crosses**
749 Turner Edwin
**751 Polk crosses**
**771 Taylor crosses**
**791 Van Buren crosses**
**803 Jackson crosses**
**821 Monroe crosses**
**839 Jefferson crosses**
**857 Nauset crosses**

**SUMMER STREET COURT**

fr 61 Summer west wd 4
1 Fish Mary J Mrs
1 Johnson Maria Mrs
1 MacGregor Aurelia Mrs
2 Jackson Manuel
3 Paull Edward L
5 Coleman Mitchell
5 Lawson Wm
7 Sulvay Joseph

**SUMMIT**

fr 849 Kempton to Durfee near Rockdale av wds 4, 3
3 Spooner Frank H
*5 Manning Joseph S
7 Dayton George M jr
9 Lamy Marguerite Mrs
9 Reed Charles T
11 Vacant
**17 Mill crosses**
28 Percy Elizabeth Mrs
28 Robinson Florence
35 Jones Frederick M
**37 North crosses**
39 Jones Adelaide I Mrs
43 Jackson Edgar M L
45 Broadbent Charles N
51 Adams Rena L
**67 Hillman crosses**
**103 Maxfield crosses**
**000 Parker crosses**
**000 Hamilton crosses**
**000 Ruggles crosses**
**000 Nemasket crosses**
**000 Macomber crosses**
**000 Auburn crosses**
**000 Rosemary crosses**
**000 Elwell crosses**
**000 Randolph crosses**

**SUNDERLAND**

fr 777 Tarkiln Hill rd north wd 1

**SUTTON**

fr 249 Highland to 372 Shawmut av wd 2
*1 Corrigan Emma Mrs var
*1 Corrigan Thomas
*1 Corrigan John
60 Taylor John
70 Chadwick Thomas
**164 Shawmut av crosses**

**SWAMPSCOTT**

fr 757 Tarkiln Hill rd north wd 1

**SWAN**

fr 85 Apponegansett to 94 Butler wd 6
**35 Apponegansett crosses**
**134 Butler crosses**

KING & CO. ELECTRICIANS
SUPPLIES AT WHOLESALE
1051 ACUSHNET AVE. BOTH PHONES

**The Royal Sheet Metal Co.** Expert Radiator Repairing and Automobile Sheet Metal Work
**309 Acushnet Avenue, Tel. Bell 911**
Sheet Metal Work and Roofing of Every Description — All work called for and delivered



**SWIFT**

fr 391 Bolton to 300 Dartmouth wd 6
18 Simmons Joseph
18 St Lawrence Paul jr
18 Marsden Robert
18 St Lawrence Ernest
19 Hemingway Bros garage
22 Hemingway Joseph
22 Simmons Frank
22 Britto Joseph
27 Ferreira Arcenio
27 Vivieros Manuel
30 Affonso Fellipe
30 Furtardo Joseph
30 McDonald Clara Mrs
33 Angelo Peter
33 Lewis Joseph
33 Sylvia Antone
34 Amaral John J
34 Costa Louis
34 York Irving L
37 Ferreira Seraphino
37 Daniel Joseph
38 Dias Anthony
38 Sylvia Manuel E
42 Bradley Albert
42 Costa Antone
42 Hemenway James
48 Freitas Joaquin
48 Rogers John
48 Theodore Antone
51 Cambra Manuel
51 Costa Manuel
51 Matteoni Salvatore J
52 Machado Antone
52 Medeiros Manuel
52 Oliviera Mary Mrs
52 Agvacrai Joseph
53 Athyad Louis
53 Costa Manuel
53 Lewis Manuel
**57 Hemlock crosses**
62 Teixeira Jules
63 Corey Joseph
63 Gonsalves Joseph
63 Teixeira Joseph
65 Costa Manuel C
65 Silva Augusta
69 Silva Frank S
69 Gonsalves Manuel
71 Costa Domingos C
71 Rebello Mary J Mrs
76 Garlington James
76 Redfern Bertram
78 Torres Louis
78 Torres Matilda Mrs
80 Howarth Ida Mrs
*82 Adams John
84 Smith Edward
89 Borges John J jr
89 Corey Grank
89 Arruda Mary Mrs
93 Cligg Walter
93 Ferreira Jose
93 Luz Mary Mrs
93 Teixeira Peter
99 Dutra Henry
105 Clegg John
*108 De Reis Manuel B
108 Murray Joseph
108 Smith James

**SYCAMORE**

fr 982 Pleasant to 210 Liberty wd 3
5 New Bedford Armory
21 Damon Charles A
22 McGilton A Clarke
*23 Robenolt Edward S
*24 Sycamore St Garage
24 Vance Caroline Mrs
*25 Mandell Augustus H phys
26 Duff Annie Mrs
**30 State crosses**
*31 Simmons Harry J
31 Manchester Cora E Mrs
32 Lilley Wm
32 Thacker Teresa
33 Kelley Albert J
*33 Schuler Jacques
*34 Wing James T
*37 Brownell Herbert J
**38 Walden crosses**
39 Small I Marie Mrs
41 Hathaway John T
*41 Silvia David M
*43 Donaghy Andrew H
44 Bates Clarence A
44 Smith Lillian Mrs
45 Russell Wallace E
45 Hughes Frederick T
46 King John W
46 Langdon Raymond J
47 Sawyer Henry A
48 O'Connor Thomas J
*48 Sherman Wm N
**48 Thomas crosses**
49 Poole Addie W
54 Richards Laura J Mrs
*54 Servais Auguste
**54 County crosses**
57 Lewis Ellen
*58 Davis Israel
*59 Parsons Walter H
*59 Wordell Benjamin F
*60 Donaghy John W
60 Hawes Helen
63 Stevens Wynne A
*63 Wilcox Agnes M Mrs
**67 Summer crosses**
69 Allen Isaac R
*69 Sullivan Michael F
*70 Shaw Sarah F Mrs
*70 Putz Albert
*71 Fanning James H
72 Drayton Hodges
72 Nichelson James
*73 Himes Arthur C
73 Himes John R
*74 Jennings Anna L
*75 Borden Charles L
*75 Wade Clifford L
**75 Chestnut crosses**
83 Allen Charles J jr
83 Peary J Tarrington
*85 Brightman Wm C
**85 Cottage crosses**
*93 Trask Robert M
*95 Prell J Wm
**95 Spruce crosses**
*101 Poole Florence A
*103 Faunce Wm H
104 Mosher Herbert F
105 Fisher Francis M
*106 Burke Ezelia M
106 Hughes Charles H
107 Balthazar Aldei
107 Haskell Sylvia C
**107 Cedar crosses**
108 Carr James A
108 Sheerin Patrick J
*113 Marble A Ethel
113 Potter Fred M
114 Slocum Samuel J
**114 Ash ends**
*115 Lee Charles C
*116 Hood James
117 Brown Karl E
*117 Sherman Elijah E
*118 Brady Patrick H
118 Gordon Barnet
118 Washburn Alanson R
119 Tripp Arthur A
119 Field Eva E Mrs
119r Fish Loranus C
*120 Doane Joshua G
121 Johnson Oscar E
*123 Smith Arthur L
124 Advent Christian Church
*125 Perroni Peter
*125 Reed Ralph C
*126 Leavitt Percy M
127 Crowe Michael A
127 Kelley Mary Mrs
**127 Emerson crosses**
*128 Davis Herbert E
128 Johnson Frank E
128 Wheeler Harry F
129 Enos Manuel G
129 Kent Louise A Mrs
130 Cohen Morris D
131 Peirce Charles
132 Burns Stephen
132 Wall Emma W Mrs
135 Davenport George E
137 Cranshaw Wm E
*140 Casey Major J
**141 Chancery crosses**
141 Rogers Frank S
*142 Marshall Charles E
143 Taft Daniel H
145 Miranda Amos
145 Pinto Berard
*147 Marshall Manuel G jr
148 Ould Thomas G
150 Baldwin Harold P
*152 Manley Charles H
*154 Hall Thomas H
*155 Borden Frank W
155 Fradipietro Pasquale
*157 Wintermeyer Emily L
159 Allen Edward jr
*159 Thomas Charles E
*161 Johnson John
*161 Karl Henry J
**161 Park crosses**
165 Whalley Herbert
167 Brown David
*167 Gilmartin Charles W
170 Payne James M
*172 King Alfred J
172 McCabe Bernard C jr
*172 Minkin Jacob
183 Smith Frederick G
*185 Maxfield George F
**214 Liberty crosses**

**SYLVIA**

fr 130 River rd to west of Belleville av wd 1
**38 River rd crosses**
54 Cabral Charles
54 Duarte Sarafine

**ALDEGE CHAUSSE** FUNERAL DIRECTOR AND EMBALMER
Private Ambulance Service
Tel: Bell 1400
Auto 2163

Ford THE UNIVERSAL CAR
Motor Sales Company
Authorized Distributors
SALES AND SERVICE—PURCHASE AND PEARL STREETS
BELL PHONE 5550



**Sylvia**—*Cont*
59 Glynn Peter E
59 Gaudreau Joseph
81 Whalley John W
89 Tremblay George
**108 Belleville av crosses**
117 Cardiero Manuel
119 Cormier Mary
119 Souza James
*124 Boucher Hilor R
124 Breault Ozee
126 Racicot Arthur
128 Benoit Arthur
**137 Brightman begins**
*138 Robitaille Ovila
149 Ferreira Manuel
*151 Gibbs Wm jr
153 Wilson Oliver R
154 Desroches Elias N M
157 Heap John R
167 Tomlinson Peter

**SYLVIA'S COURT**
fr 79 Crapo west wd 6
1 Brazil Wm
1 Fagundes Melchior
1 Neves Antone

**TABER**
fr 135 Page to 58 Brigham wd 5
*19 Cherry George R
*37 Gould Charles A
51 Perry Manuel A
51 Wheelden Geo
**55 West crosses**
57 Shea Dennis A
60 Pacheco Jacinth
60 Ponte Antone
60 Thomas John
64 Pacheco & Sons garage
67 Pacheco Gilbert
*67 Sylvia Francis A
75 Pimental Joseph
75 Reynolds Merle C
77 Reca John F
77 Borden Robert T
**84 Brigham crosses**

**TACOMA**
fr 2795 Acushnet av to 1000 Church wd 1
000 Breton Cyrille
000 Tetreault Alfred
000 Tetreault Joseph
455 Breton Joseph
1014 Gaspar George
*1023 Supry Arthur
1042 Booker Thomas
*1042 Gibbs Wm L
1082 Loiseau Cleophas R
1091 Lapointe Wilfred
1096 LaBounty Frank A
1101 Boucher Francois
1104 Harris Frank W
1108 King Thomas
1135 Breton Joseph
1137 Breton Cyrille
1148 Tetreault Alfred

**TALLMAN**
fr 263 Belleville av to 46 Brook wd 1
8 Costakes Wm
8 Kiluk Julius
8 Bernier Emile
8 Rakowski Modest
8 Srodzinski Frank
12 Danieliewicz Adam
12 Sivik Adam
12 Szlegien Boleslaw
16 Ackaert Jeanne Mrs
16 Barboza Antonio
16 Dumas Albert W
16 Gaucher Ernest B
16 Savaria Lorenzo
20 Ethier Charles
20 Ethier Omer
20 Lareau Josephine Mrs
24 Boucher Victor
24 Allain Eugene A
24 Forcier Victor
24 Anger Joseph
24 Cote Remi
24 La Palme Odile Mrs
24 Papalme Odia Mrs
28 Dulong Armand L
28 Lamme Charles
28 Mortellit Peter J
28 Steben Albert T
28 Dupre Ferdinand
28 Goyette Alexander
32 Gaudreau Xavier
32 Russeau Charles
32 Morrissette Albert
33 Brillion Edeas
33 Brissette Alexis
33 Surprenant Amedee
39 Babineau Fred
39 Surprenant Wilfred
**44 N Front crosses**
45 Allain Vital
45 Arsenault Isaic
45 Metivier Sophronie Mrs
50 Bembenek Anthony
50 Popelase Antonio
50 Repeta Louis
50 Beaulieu Adeline
51 Carrier Noe
51 Lemaire Joseph
*54 L'Heureux Alberic
55 Moreau Celestin
55 Paquette Rosalie Mrs
59 Boardman Elizabeth
59 Buraski Frank
59 Goyette Joseph
60 Depault Donat
60 Soucy Oliver
60 L'Heureux Celia
63 Rodeillat Francois
*63 Perry Stanley garage
64 Cyr Julie Mrs
64 Jalbert Frederick
64 Vanasse Desire
68 Boisclair Antonio
68 Bilodeau Marie
68 Duval Emile
68 Duval Emil
**72 Acushnet av crosses**
78 Higginson Ada Mrs
78 Norris George B
82 Girouard Clement D
*84 Gamache Wm garage
*85 Hamer Lewis
*87 Bolduc Wm
87 Jodoin Phileas
87 Hebert Margaret Mrs
88 Richard Calise
88 Richard Oliver
88 Smalla Gotleib
90 Furniss George
90 Lauer John
90 Lehner Annie Mrs
91 Toussaint Lucien
92 Billington James
92 Kobza Anna M Mrs
93 Poirier Arsene
93 Toussaint Louis
95 Wilhelm Moser
95 Boehler Max F
95 Boehler Louise Mrs
98 Ashworth Margaret Mrs
99 Unity Home
100 Horrocks Ernest C
104 Lajeunesse Edward jr
104 Magnant Louis
104 Robillard Camille E
104 Stebens Virginia Mrs
106 Seguin Thomas R
109 Francis George F
109 Buckley Benjamin
109 Blecha Mary Mrs
110 Dumais Polydor
110 Hughes George
111 Gagnon Henry jr
111 Payton Ernest
111 Shepperd Percy
*113 Cejka Annie Mrs
113 Cejka George
113 Jacques Clara Mrs
113 Johnson Flora J Mrs
**116 Ashley boul crosses**
119 Bergeron Joseph G
*119 Hamel Wm D
119 Langlois Crosby J
120 Le Roy Felix
120 Vienot Emile P
125 Dextraze Rose Mrs
125 Fletcher Peter
125 Boucher Rosalie Mrs
126 Furtak Charles
*126 Johnson Robert
126 Pelletier Armand S
126 Veus Martin
129 Baptiste John
129 LeValley Annie Mrs
129 Luaczenski Frank
130 Daudelin Phoebe Mrs
130 Messier Alexander J
130 Robitaille Stephen E
131 Picard Adhemar
131 Bombardier Wm S
131 Brousseau Raoul
131 Crowell Lawrence B
131 Harrington Charles E
132 Chausse Clara Mrs
132 Dupre Albina Mrs
132 Goulet Edward J
134 Dugas Adelaide
134 Labbe Archille
134 Larochelle Leonie
134 Payette Hermine Mrs
134 Trudeau Joseph S
135 Constanti George
135 Robinson Thomas F
135 Steben Nazaire
136 Dlouhy Charles
136 Elliott George
136 Elioproulos George
136 Janacek John
137 Dias Louis
137 Rudkowski Charles
140 Boulay Philip H

NEW BEDFORD ROOFING CO.
GRAVEL, SLATE AND PREPARED ROOFINGS
167 Hillman St. Tel: Bell 2159
ASPHALT SHINGLES
CEMENTS
MASTIC WORK

WENTWORTH CLOTHING CO.
MEN'S CLOTHING AND FURNISHINGS
211 UNION STREET. Tels. Bell 999, Automatic 1125.



**Tallman**—*Cont*
140 Charon Ovila
*140 Charon A & Sons ice
141 Antonelle John
141 Belanger Lucien
141 Courtemanche Wilfred
144 McClure George H truck
144 Meunier Joseph
144 Huard Joseph
145 Belanger Felix
145 Metivier Alma Mrs
145 Sovinski Frank
147 Lada Peter
147 Siwik Stanislas
147 Strong Napoleon
148 Pichette E Antonio
148 Barber Joseph
148 Pacheco Manuel
148 Pacheco Maria Mrs
150 Peacock Milton H
152 Leger Joseph
152 Prihoda Frank
152 Prudik Frank
152 Stebenne Isadore
154 Boucher Joseph
154 Krivates Costas
154 Hubert Ovila
155 Boch Alexander
155 Kavemavcyk Szezepian
155 Seferiadis Prodomos V
156 Verville Bellona Mrs
156 Walda Joseph
156 Hunter Cecelia Mrs
158 Patnaude Adjutor
159 Christie Alexander jr
159 Caron Alfred
159 Gregoire Napoleon
159 Vien Wm
**164 Brook crosses**

**TALLMAN'S LANE**
fr 149 Acushnet av west wd 5
4 Domingues Arthur
4 Silva Joseph S
4 Marques Joseph S
5 Marshall Mary Mrs
5 Tyson Joseph
5 Oliver Clara Mrs

**TARKILN HILL ROAD**
fr Acushnet line at Lund's Corner to 1141 Mt Pleasant opp Plainville rd wd 1
2 Guillotte Dosithe blksmth
14 Bacon John
14 Boyer Peter contr
*17 Acushnet P O
*17 Hamby Estelle B Mrs gro
**17 Mill rd begins**
*23 Ward Wm R
29 Mortel Joseph T
29 Seddon Walter H
40-42 Wayside Inn The
**50 Belleville av crosses**
*65 Vien Eugene H
**70 Cobb ends**
*74 Cobb George S
**88 Acushnet av crosses**
90 Braley & Lucas prov
98 Holdsworth Emma
100 G A & P Tea Co The
102 Ledoux Damase L
106 Hathaway Anna L Mrs
**115 Agawam begins**
126 Andrews Wm F
126 LaCroix Armand
*140 Martin John carp
**143 Kingston begins**
**145 Metcalf begins**
**160 Conduit ends**
182 Fernandes Antone
**201 Caswell ends**
213 Frates Constantine
**231 Yates begins**
*239 Metcalf Jesse F
**280 Wellfleet ends**
*285 Reed Isaac carp
**317 Pine Grove begins**
*340 Gray Philip H
*340 Manchester Sophia Mrs
343 Roy Joseph
*359 Chadbourne Joseph
**362 Tisbury ends**
375 Oliver George F
*375 Parker Avery O
**380 Somerset ends**
*385 Lawrence Wm T
**398 Flint ends**
400 Rudell Richard
404 Heskath George H
*405 Wright John
409 Roberts Eugene
414 Spencer John W gro
**422 Ashley boul crosses**
*427 Costa David
*431 Scherzer John M
*441 Trahan Joseph D gro
**441 Lowell begins**
**464 Alice ends**
**465 Lawrence begins**
**493 Hawes crosses**
**515 Prescott crosses**
**541 Oliver crosses**
**567 Church crosses**
592 Guay Pierre grain
**593 Worcester begins**
*595 Lapolla Joseph gro
**596 Park av ends**
*597 Lapolla Joseph
*615 Deslaurier J Arthur
615 Acushnet Sta N Y N H & H
**617 N Y N H & H crosses**
**626 King's highway ends**
*627 Lambeth Rope Corp
**711 Lambeth begins**
**735 Dana begins**
**757 Sunderland begins**
**790 Breault begins**
**800 Fernandes begins**
803 Bosnengo Frank
819 Evans Flora L
821 Plante J Albert
**876 Mt Pleasant ends**

**TAYLOR**
fr 357 Myrtle to 358 Mt Pleasant wd 2
**101 Myrtle crosses**
**144 Summer crosses**
**186 Mt Pleasant crosses**

**TEMPLETON**
fr 163 Highland to 262 Shawmut av wd 2

**TERRY LANE**
fr 2786 Acushnet av east wd 1
0 Gonet Charles
0 Mattos Manue
0 Millette Frank
986 Connors James jr
986 Ferry Manuel
986 Dawson John L
991 Grobliki Frank

**THATCHER**
fr 23 Grit to 1025 Brock av wd 6
1 Harrison Margaret Mrs
2 Amancis Joseph F
2 Beaumont Amanda
2 Cartier Charles
2 Schakul Bryan
*5 Luckraft Wm
7 Gallagher Wm
11 Pollitt Wm
15 Wilkinson Benjamin
16 Luckraft Henry
16 Treault Damase
16 Desorcy Joseph
17 Wignall Julia Mrs
19 Lees Wilfred
19 Morency Desire
19 Ploude Silvio
19 O'Brien Daniel
23 Chadwick Mary E Mrs
23 Hall Hubert win cleaner
23 Stenson Thomas L

**THOMAS**
fr 97 Hillman to west of 47 Sycamore wd 3
*59 Davoll Clarence J
*60 Gifford Bertha L Mrs ldgh
*62 Perry Florence E Mrs
*62 Perry Wm B
*63 Pope Abner P
**64 Maxfield crosses**
*64 Barrows John H
*72 Bates Whitney E
*75 Lilley George E
75 Lilley Mary E Mrs
76 Himes Elizabeth F
77 Begley Annie Mrs
78 Thoits Harry E
78 Whelan James S
**81 Sycamore crosses**
*82 MacDonald Alexander
82 Smith Hannah S Mrs
*83 DeMoranville D Herbert garage
85 Chaney Misses
85 Pratt Ethel M

**THOMPSON**
fr 117 Purchase to 210 Dartmouth wds 5 6
*5 Vera Wm R comb works
6 Honiffel Avery
6 Perry Joseph S
8 Brown Rachel T Mrs
*8 Edmonson John
*9 Lopes August
10 Medeiros Mary Mrs
*13 Perry Manuel T taxi
**17 County crosses**
24 Daprato Eugene
25 Greenstein Bernard
*25 Jones Alexander J
*25 Jones A J & Co plmbrs
25 Pacheco Maria Mrs
25 St Marie Horace
26 Gomes Narcizo

Modern Electric Shop
HOUSE WIRING
FIXTURES, APPLIANCES
Telephone Connection
William J. McGowan, Prop.
12 Newton Street, New Bedford, Mass.

**Standard** Plumbing & Heating Co.
1068 Purchase Street



**Thompson**—*Cont*
26 Paul Joaquina Mrs
26 Quinlan Matthew
27 Prescott Thomas I
27 Richards Henry
**27 Warwick begins**
30 Walsh Henry P
30 Mello Joaquim
32 Kendall Harry
32 Shuster Harry
35 Cunha Manuel
35 Forte Izabel N Mrs
35 Gracia Margaret Mrs
35 Silva Joseph
36 Cabral Frank
36 Costa Manuel
36 Vieira Manuel J
**36 Hyacinth ends**
39 Costa August M
39 Sylvia Antone B
39 Sylva John M
*40 Cardoza & Son bakery
41 Raposa Joseph variety
42 Ferreira Augustino
42 Dias Antone
43 Almeida Theodore
43 Medeiros Fernandes
43 Souza August
46 Kelley Lillian M Mrs
46 Brownell Walter F
46 Nobre John B
47 Feingold David
47 Richmond Wm
47½ Fachado Abel shoe rpr
48 Viera Manuel J
48 Michael Antone
48 Pacheco Manuel jr
48 Tavares Joseph M
48 Roderiques Manuel
48 Viera Manuel
**48 Hall crosses**
49 Mello Manuel S
49 Williams Wm
50 Eastwood John T
50 Lafferty Helen
*50 Larkin Misses
50½ Eastwood John T
52 McCafferty James
52 Walsh Dennis
56 Correia Albert
56 Sharples Tho
56 Francotte Frank J
60 Portuguese Baptist Mission
73 Thompson St School 412
**73 Crapo crosses**
79 Enos Manuel
79 Luco Antone
79 Silva Adolph
79 Sylvia Manue
80 Moniz Marion
80 Cardoza Joseph M
81 Lemos Domingos F
81 Rapoza Manuel P
81 Souza Joseph
82 Goulart Domingos S
84 Moniz Manuel
84 Pasquale Manuel
92 Martin Albion O
92 Swain Frank
**93 Bonney crosses**
96 Boteilho Manuel
96 Correia Rosa Mrs
96 Oliver Jule
98 Frates Manuel
98 Medeiros Jules C
98 Tessier Manuel
99 Holmes Elmer
*99 Ventura Mary Mrs
103 Ferreira Antone
103 Martin Manuel
104 Gomes Manuel F
104 Gomes Sabina
105 Downey Wm P
105 Dalgleish J Wm
106 Perreira Manuel
106 Rollins Oliver J
106 Perry Antone
106 Souza Evariste Mrs
**106 Orchard crosses**
112 Alvernaz John P
112 Perry Manuel R
112 Roderick Manuel
114 Perry Joseph T
*115 Breault J Arthur
115 Hayes Michael S
120 Girvan Douglas J
*120 Mullarkey Joseph
120 Newett Ellen Mrs
122 Madden Mary E Mrs
122 Waldron Thomas
122 McGinnis Mary Mrs
122 Holmstrom Peter
**123 Briggs crosses**
*124 Perry Antone gro
126 Aguiar Manuel
126 Simas Frank
126 Lima Augustino
*130 Santos Louis A sheet metal wkr
130 Menton Frederick F var
132 Almeida Joseph
132 Bettencourt Matthew
132 Enos Annie
135 Cordeira Joseph
136 Lopes John A
136 Martins Antone E
136 Moniz Antone
136 Sylvia Joaquina L
136 Grade John F
137 Mello Manuel P
*137 Rapoza Joseph
**144 Bolton crosses**
148 Fernandes & Major bakers
152 Frates Joaquim
152 Perry Joseph
152 Rapoza Antone F
154 Oliver Louis
154 Oliver Mary
154 Ferreira Helen Mrs
154 Rego Jesse L
158 Harney John J
158 Linhares Manuel
158 Silveira Joseph G
162 Forrest John
**171 Hemlock crosses**
173 Brown Alvin
173 Pimental Mary Mrs
*173 Medeiros Domingos A
174 Avila John M
174 Perreira Antone D
176 Duport Manuel
176 Frates Francisco A
176 Souza James R
*177 Marshall Joseph R
177 Rapoza Joseph
177 Gill Matthew P
178 Silva Thiotenio
178 Silveira Manuel G
**180 Lombard crosses**
*183 Perry Manuel S
*184 Silva Ernest F
184 Tripp Arthur C
*184 Silva Francis C B
188 Martin Manuel
188 Mello Marcellino
188 Boteilho Antonio
**199 Bourne crosses**
208 DeMello Antonio J
208 Warren Joseph C
208 Warren Minnie Mrs
**216 Dartmouth crosses**

**THORNDIKE**
fr 4388 Acushnet av east wd 1

**TILTON**
fr 121 Shawmut av to Oak Grove cemetery wd 3
*2 Tilton Wallace C
*5 Dorgan Timothy J
6 Adams Mary M Mrs
8 Aulisio Marino
**23 Chancery crosses**
**56 Caroline crosses**
68 Oak Grove cemetery

**TINKHAM**
fr 543 Belleville av to 120 Church wd 1
**33 Belleville av crosses**
**49 Hope crosses**
52 Gomes John
52 Frates Joaquim
**103 Diman crosses**
106 Blais Emile
106 Provencher Hormidas
106 Richard Edmond
106 Stben Arthur
106 Therrien Joseph E
106 Carrier Henrietta Mrs
106 Kidd James
110 Almeida Manuel F
110 Avila Jose M
110 Bourgeois Dieudonne
110 LeBlanc Urban
110 Rodriques Manuel
126 Rezendes Manuel
126 Labbe Jeffrey J
126 Dumas Alexander
126 Macabello Manuel M
126 Medeiros Antone
126 Simas Christian
128 Mello Manuel B
128 Rebello Manuel E
130 Bessette Ernest
130 Bessette Hormidas
130 Magnant Henry
130 Perry Alphonse
132 Labbe Albert
132 Labbe Desire
135 Vacant
136 Dumas Louis
136 Dumas Joseph E
136 Dalbec Arsene
136 Gauthier Ernest
137 Gauthier Adelard
137 Hebert Julia Mrs
137 Breault John A
138 Leger Frank D
138 Loranger Henry E
140 Anger Josephat
140 Legere Alphee
**143 N Front crosses**
148 Antaya Paul
148 Souliere Alfred

**WEEKS BROS.**
PIANO AND FURNITURE MOVING LOCAL AND LONG DISTANCE TRUCKING
HARD AND SOFT WOOD
335 Kempton Street Tel. Bell 6223 NEW BEDFORD, MASS.

The Good **Maxwell** Sturtevant's Garage



**Tinkham**—*Con*

148 Latraverse Paul
149 Hevey John B
149 Blanchard Marian Mrs
149 Dore Henry
149 Dubois Joseph
149 Rock John B
149 Theberge Jonas jr
151 Baron Adelard
151 Potvin Napoleon
151 Trudeau Charles
154 Becotte Flora Mrs
154 Martel Josephine Mrs
154 Normandin Narcisse
158 Moniz Wm J
158 Pomfret George
158 Pomfret Margaret Mrs
158 Pomfret Thomas
159 Gomes John
159 Rodriques Antonio
**159 Branchaud ct begins**
162 Demers Alderic
162 Jolly Alfred
162 Robichaud George
162 McKay Alfred
163 Costello Bridget Mrs
163 Freitas Antone
163 Johns Francis
164 Kirby John F
164 Leeming Robert
*164 Barton Wilfred F
164 Grogan Catherine Mrs
164 Kirby Robert
164 Metcalf Matthias
165 Connor James
165 Girard Valmore
168 Hetu Josephine Mrs
168 Lemire Theophile
168 Pacheco Manuel
171 Credit John B
171 Speckin Nathan
183 Ross Edgar J
183 Suprenant Louisiana
185 Suprenant Alphege
189 Desjardin Evano
189 Fournier Charles
189 Fournier Mary Mrs
189 Langlois Adrian
190 Babineau Henry
190 Babineau Domenique
190 Bloomer Anthony
193 Cote Samuel
193 Cournoyer Paul
193 Smith Charles E W
197 Livesey Richard
197 Foley James A
198 Farley Nathalie
198 Thibeault Nicholas
198 Bouley Norbert
*201 Lenhart Frank
201 Lenhart Wm
*202 Poirier Benonie
202 Pothier Saul
202 Roe George J
*203 Houle Dolor A
*203 Rosen Abraham
205 Nuttal Frank
206 Blair John
206 Duggan Edward J
206 Duxbury Harry
*209 Gibbs John W
209 Howarth John
210 Hanrahan Charles E
*210 Lemerise Joseph
210 Moore Patrick T
214 Halloran Johanna
214 Hopkins Bernard
214 Quigley Thomas F
217 Higgins Frederick
218 Daley Mary J
218 Mahoney Matilda
**230 Ashley boul crosses**
237 Dias Albert
*237 Lemos Manuel J
240 LeValley Thomas
240 Whittaker Henry
241 LeClair Wm
244 Boulet Adelard
244 Dunleavy Isabella W Mrs
244 Lizotte Wilfred
245 La Flamme Patrick
245 Magnant Fred
249 Fernandes Antone
249 Ohensorge Wm
*250 Record Arthur J
256 Marlow Edward
257 Bulcock Bramwell
257 Joseph Manuel
257 Knowles Henry
257 Musses Burr
257 Wilcox Brownell
258 Isherwood Harry
258 Birtwistle George
261 Hunt Wm
261 Marshall Joseph
261 Sharpe Floyd H
266 Frigault Alfred
266 Rainville Charles
268 Abrain Amedee
268 Loranger Josephine
268 Martel Prosper
268 Eltis Ernest
269 Lebrun Bernard
269 Rainville L Frederick
270 Spirlet Louis
270 Anneheim Ferdinand
271 Levesque Philias
271 St Aubein Joseph
271 Ward Brad
275 Slight Wm
277 Greenough Henry jr
280 Renalds Clarinda
280 Letendre Donat
280 Renaud Eugenie
281 Morrow Charles
282 G A & P T Co The
282 Rumney Olim A
287 Blouin Joseph
287 Hallworth Vernon
293 Carrier John B
293 Maher Elzear
*293 Worthington Thomas
*295 Voghel Hilaire prov
**296 Brook crosses**
296 Disbury Robert H
296 Dewhurst George
296 Rejesk Joseph
296 Fish Annie Mrs
296 Powell John W
*298 Voghel Hilaire gro
300 Steben Edward
301 Gagnon Paul
301 Holden James
301 Voghel Hilaire
*302 Margeson Wm
303 Crossley Herbert
303 Morrow David
304 Isherwood Charles
304 Thomas Manuel
304 Tomlinson Arthur E
305 Fitton Robert
*306 Souza Antone M
306 Fernandes Antone
306 Johnson Fred
307 Hargreaves Thomas
311 Lyons John
312 Ewaszko Peter
312 Jason Albert
315 Harrison John W
316 Ataman Theodore
318 Johnston George
319 Lague Edmond
320 Whitely Harold
323 Pelletier Archille
323 Viera Francis
323 Wetzel Ferinand
*326 Tripp George E
327 Hadfield Frank
327 Holden James W
327 Pearson Daniel
331 Bolton Alfred
332 Swaider Frank
332 Weston Charles
336 Lund Henry
336 Turbak Simon
337 Barber William (L)
337 Dean Morris
337 Sykes John R
337 Reisch Marie Mrs
337 Monteiro Francis
341 Noguera Porfiria
341 Rua Joseph
341 Goubeia Antone
**343 Church crosses**

**TISBURY**

fr 275 Dawson to 362 Tarkiln Hill rd wd 1

**TOBEY**

fr 4283 Acushnet av east wd 1
0 Allard Alfred
0 Berube Napoleon
0 Dandurand Alphonse
0 Allard Edmund J

**TOPHAM**

fr 205 Highland to 304 Shawmut av wd 2
56 **Highland crosses**
70 Sharek Charles
85 Rayner Joseph
*86 Rogers Albert R
*86 Rogers Bros dairy
87 Quapp John
92 Shepley Mary E Mrs
**127 Harvard crosses**
131 Rostron James
135 Holt James
141 Hines Addie P Mrs
**157 Shawmut av crosses**

**TRANSIT**

fr 71 Rockdale av to Frank wd 6
4 Costa Manuel
14 Almeida John

**TREMONT**

fr 209 Hawthorn across Court to 608 Kempton and fr 269 North to 296 Hillman wds 5, 4
*14 Savage James W
*15 Lumiansky Barnard
**15 Maple View ter begins**
*18 Reed Charles H

**FIRMAN J. LECOMTE** VIM and NASH TRUCKS
LAFAYETTE and NASH PLEASURE CARS
Telephones: Bell 4531--Auto 2187 115 Ashley Boulevard, New Bedford

**Lumber** Est. THOS. W. CROACHER
Sash Doors, Blinds and all kinds Builders' Supplies
Corner Water and Leonard Streets Tel. connection New Bedford, Mass.



**Tremont**—*Cont*
20 Furnans John E
*21 Taylor Thomas W
*22 Martyn Abbie Mrs
*25 Kirby George F
28 Tripp Emye A Mrs
*28 Aiken Thomas
*29 Reed Fred M
**34 Maple crosses**
*35 Besse Fannie W Mrs
42 Pendar Wm
46 Gifford Hannah M Mrs
*47 Earley's Tremont St gar
*50 Croshere Charles A
*52 Doane Isaac S
54 Whitmarsh Ed
55 Wordell Wm S
*60 Buffington Arthur L
*62 Foster Rufus W
67 Harlow Elmer
*69 Cassidy Louise Mrs
**72 Arnold crosses**
*81 Gillespie Eugene H
*83 Dafgard Frank W
*87 Buick Service Station
91 Aque John
91 Aque Leo
92 Oman George D
92 Woodbridge Henry B
95 Quirk Margaret J Mrs
*96 Lindsay Robert
99 Anderson Bernard
99 Higginbottom Samuel
*101 Henthorn James
*102 Hall Clarence J
*102 Smith Ralph C
*102 Carney James
*106 Sylvia John C
*108 Champion John M
*110 Miller Delmont A
*111 Lees Albert
*112 Shaw Philip R
*113 Greenleaf Mark L
*115 Blake Thomas
*115 Turner James H
117 Mack George D
*119 Slade James F
122 Miranda Joseph
**134 Union crosses**
*137 Dreher Pauline Mrs
*137 Press Ernest C
*141 Montminy Telesphore V
147 Burrows Frederick
*147 Driscoll Timothy J
**157 Court crosses**
*171 Burkle Edward J
*179 Adams Elizabeth H Mrs
*179 Cobb Robert E
*179 Miller George E
*181 Pineles Benno
183 Galligan John H
*191 Lowe Philip C
*191 Petterson George
**192 Morgan crosses**
*194 Briggs Justus A jr
194 Taylor Edgar J
*197 Rourke Andrew W jr bldr
200 Schofield Joseph H
208 Smith Lenora A Mrs
**209 Elm crosses**
*210 Moranville Edgar L D
*211 Cunningham Belle Mrs
*212 Howard James W
*213 Potter James Y
*218 Holloway Arod B
*221 Burt George A
*222 Mackintosh Wm R
*228 Sears Edward T
**231 Middle crosses**
*232 Strawbridge Wm G
*235 Allen Roger LeB
235 Pray Roland G
*237 Mason Frances H Mrs
*238 Reardon John
*240 Heaton Herbert G
240 Walter Ray G
*241 Lucardi Maria Mrs
*245 Revalion Herbert I
*246 Bell William W
246 Chace Harold A
*248 Norton James
*248 Schlegel George
**258 Kempton crosses**
**000 North crosses**
**000 Hillman crosses**

**TRINITY**
fr 405 Cedar to 154 Richmond and fr 31 Bullock to 184 Shawmut av wd 2
12 Wilkinson Walter
18 Green Henry
18 Jackson Jennie
*18 Pell John F M
20 Dewhurst Nathaniel
*27 Sullivan Michael H
27 Collins James F
*28 Harrison Florence Mrs
28 Tolley George H
33 Archer Ralph J
*33 Booth Joseph
*38 Simister Wm
40 Nerbonne H Arthur
**40 Richmond crosses**
**60 Bullock crosses**
*70 James Herbert L
71 Kennedy Alfred J
74 Burns Walter
*80 Aellery Joseph L
*83 Carreau Joseph
86 Smith Jane P Mrs
*91 Macomber James A
**104 Shawmut av crosses**

**TRURO**
fr 201 River rd to 2100 Acushnet av wd 1
50 Chase Augustus E

**TURNER**
fr 141 Durfee to 150 Grand wd 2

**TURNER'S COURT**
fr 712 Acushnet av to N Y N H & H wd 3
2 Bollea Ernest
2 Malione Antonia Mrs
5 Paste Severino
5 Vercellino Giuseppe
5 Aragno Baptiste

**UNION**
fr N Y N H & H R R to 704 Rockdale av wd 4
0 Fairhaven Ferry
*1 Potter William F & Co whol gros
*2 New England Steamship Co
*8 Cape Cod Sand & Cement Co
8r Carter Wm J rigger
**20 Front crosses**
*24 Shuster Bros fruit
*25 Kennedy & Co whol meats
27 Pina Delina Mrs
27 Pina Frank
*28 Davis & Hatch Spice Co
29 DeWorth Peter
29 Pina Joseph
*34 Bannon Edward T lawyer
*34-38 Caswell Wm T pntr
*39-41 Marder Bros produce
42 Fuller Austin C antiques
43 Andrade Joseph
43 Mendes August
43 Mendes James
44 Rose Jose
44 Santos John
*46-48 Whaling City Fruit & Produce Co
51 Pina Frank
*55 New Bedford Sales Co paper
**62 S Water begins**
*63 United States Testing Co Inc
**63 N Water begins**
*64 Meltzer S & Co fruit
*67 West Thomas H restr
69 Arrick Louisa M
69 Travers Wm
*70 Sherman I C & Son prod
*71 Russotto Barnard A pawnbroker
*77 Collins Samuel fruit
*81 Rubin J & Son tobacco
*81 Union Tobacco Co whol
*82 Driscol Church & Hall Inc whol gros
**83 Johnny Cake Hill begins**
86 Storage
**86 First begins**
*87 Lowe S C Supply Co mill supplies
88 Fernandes Mary
88 Viera Gertrude Mrs
90 Montrond Ernest barber
92 Feinstein Ben L tailor
*93 Textile Fruit & Produce Co
94 Silva Joseph J restr
96 Howard George W
96 Cardoza Eliza Mrs
*98 Morelli Luigi fruit
100 Vacant
*103 Schwartz Theodore whol dry gds
*104 Lord Peter elec contr
105 Almeida John F barber
*105 Sullivan Frank S shoe findings
106 Mackie Wm A office
107 Modern Shufix shoe rprs
*108 Buffington E F & Co cot
*108 Shaw E A & Co Inc cotton
*108 Terry Robert A lawyer
*110 Horvitz Jacob A clo
**111 N Second begins**
*112 Greenstone Morris P & Son men's furngs
**112 S Second begins**
*117 Bristol Loan Co
*118 Allen George E & Co men's furngs
*119 Champegny JosephD shoes
*122 Young Wm contr

Frigidaire
Lighting Plants
Milking Machines
Water Systems
Electrical Appliances
Fixtures
CRANDON BROTHERS
Electrical Contractors DELCO Light Dealers
Phone 5619 Res. Tel's 1557-3 and North Rochester 19-23
816 Kempton Street New Bedford, Mass.

**AUTO ELECTRIC SERVICE, INC.**
Factory Service for
Bosch Magnetos, Westinghouse, Gray & Davis, Connecticut, Auto Lite, Atwater Kent Systems
25 High Street Bell Phone 2567



**Union**—*Cont*
124 Colitz Charles pawnbroker
125 Mendelson Jacob D clo
126 Cormier Emelien barber
*128 Merchants Club
*128 Sullivan & Crocker bookbinders
*129 Herman & Leary lawyers
129 Heyes Robert
*130 Sullivan Daniel J jeweler
*131 Messenger Press The prnts
131 Spagnoli Joseph tailor
*132 Zeitz Barney hdw
*133 Brightman F S Co Inc stationers
*137 Hunt Edward W tailor
*139 Shapiro Wm L clothing
140 Horenstein Samuel clo
*141 Read & Co men's furngs
*142 Davis & Lipsitt druggists
**142 Acushnet av crosses**
*144 Leavitt's Clothes Shop
*145 Hudner's Market Inc prov
*147 Furnans John E men's furn
*150 Vassil Simon restr
152 Acushnet Loan Co
153 Barry M F & Son tailors
*153 Carpenter's District Council
*153 McMann Gertrude A Mrs hrdrsr
*154 Blair Sign Co
*156 Konowitz Isaac shoes
*157 Swift M C & Son clothiers
*163 Western Union Telegraph Co The
*165 Nerbonne Wm barber
*169 Bristol Fruit Co
*173 Alexiou & Gulecas lunch
*174 New Bedford Institution for Savings
**179 Purchase crosses**
*180 New Bedford Dry Goods Co
185 Eddy Building
*185 Steiger Dudgeon Co dept store
*191 Wing J & W R & Co clo
193 Masonic Building
*193 Estabrook & Co investment bonds
*194 Chamberlain Borden & Silva real est
*194 Freitas Wm R lawyer
*194 Irish George O dentist
*196 Poor Bros jewelers
196 U S W V Hall
*200 Colby's Inc clothing
*202 Begley Helen T hrdrsr
*202 Conroy Wm M lawyer
*202 New Bedford Masonic Club
*202 Novelty Press printers
*203 Browne Pharmacy The
204 Case George W T jeweler
*205 Mason Margaret E mlnr
*206 Gidley Cyrus J jeweler
*211 Wentworth Clothing Co
*212 Higham Wm M druggist
**212 Pleasant crosses**
*218 First National Bank The
219 Veli Ramadan bootblk
222 Book Store Building
*222 American Red Cross
*222 Bentley George Wm Co com mer
222 Booth Z Edward account
222 Bowen Charles A mill supplies
222 Braley Clarence E artist
*222 Cunniff Thomas A lawyer
*222 Doyle Patrick M lawyer
*222 Federal Mutual Liability Ins Co
*222 Gehres & Stepler hrdrsrs
*222 Goss Richard W dentist
*222 Grace Vincent J lawyer
*222 Herring J Henry office
*222 Knowles Henry M office
*222 MacLeod Vernon K ins
*222 Macy Frederick B & Co cotton
*222 Martin Joseph S photo
*222 Milliken Charles W State district health officer
*222 Mutual Life Ins Co of N Y
*222 National Cash Registers
*222 New England Mutual Life Ins Co
*222 Otis & Co ins
*222 Pease James E dentist
*222 Perry Jenney & Potter lawyers
*222 Rogers Frank L lawyer
*222 Rousseau Francois A archt
*222 Security Mercantile agcy
222 Shockley Abraham L dent
222 Simon Vincent C dentist
*222 Stanley Ned A dentist
*222 Swift Merton W & Co pub accts
*222 Watters Everett T dentist
*226 Hutchinson H S & Co stationers
*230 Pierce & Barreau upholsterers
231 Liberty Building
*231 Akin-Denison Co coal and paints
*232 Murray The Florist
*233 Liberty Drug Co Inc The
234 Winslow bldg
*234 Bento James J lawyer
*234 Cleary Wm F dentist
234 Connor Charles C lawyer
*234 Doffers & Ring Spinners Union
*234 McKenna Augustus dent
*234 New Bedford Legal Aid Society The
234 New Bedford Textile Council
234 Olympia Studio musical instrs
*234 Peterson Charles A B phys
*234 Woodward Henry E lawyer
*235 Keystone Office Appliance Co
*237 Brewer & Co Inc auto accessories
*238 Dupuis Piano Co
**239 N Sixth begins**
**240 S Sixth begins**
241 Vacant
243 Thompson Ethel C
*245 Hawes-Farmer Electric Co
*246 Almy James T optician
*246 Pierce Frederick J jeweler
*246½ Dartmouth Club
*248 Richards George D sporting gds
*249 N B Theatre Building
*249 Flower Mart The
*250 Armes L F & Co cotton
*250 Fur House of Sidney The
*250 Lassow Samuel tailor
*251 New Bedford Theatre
*251 Union Amusement Co
*253 Cole Motor Car Co
*253 Hatjis James confr
*254-58 Taber George S Centra Market & Grocery
*255 Morad Saeed variety
*256 Frechette Pierre
256 Tripp Frank M
*259 Derosier Leona
*262 O'Neill mlnr
*265 Frasier Joseph A phys
**270 Seventh begins**
*270 Kelley Charles S
*271 Brownell Grace M Mrs
271 Lipsitt Charles S phys
*271 Risley J Norman phys
*276 Wright J Smithson japanese gds
*277 Mosher Frank A
*277 Cook Sarah L Mrs
*278 Swift Elizabeth P
*278 Potter Lester F phys
*283 Ashley Frederick M dent
*284 Walmsey Beatrice
**286 Eighth crosses**
287 First Unitarian Church
*288 Holbrook Charles F
*288 Johnson Bessie B phys
288 Walker Mary W phys
*288 Walker Robert I phys
*296 Rogers Gertrude C
*298 Haverstock Elizabeth E Mrs
*298 Stedenfeld Lilla
*299 Seip Lydia Mrs
*299 Chase Carolyn Mrs
**307 County crosses**
319 Munsey Wm J
320 Lambert Peter
**320 Orchard begins**
321 Doyle Annie Mrs
*321 Howland Barker C phy
321 Mosher Perry J
**321 N Orchard begins**
*324 Wheaton Ernest A
*327 Connor Charles F phys
*330 O'Brien Daniel P phys
*331 Perry Harold E phys
*331 Perry Susan R Mrs
*333 Holmes Elizabeth K Mrs
*334 Cornwell Joseph F cotton
*337 Leary Chrysostom J phys
*342 Fortin Charles P dentist
*342 Green T P Ernest dentist
*345 Williams Fred A
*347 Bassett Walter H
350 Wilcox Miner W
**351 Cottage crosses**
*352 Richmond Charles N
*355 Burt Henry P
358 Wood Rebecca H Mr
362 Driscoll Daniel F
366 Ashley Joshua B jr
**370 Lincoln begins**
**386 Arch begins**
386 Glasgow Wm J jr
386 Watkins Thomas M
390 Covill Frank O
390 Negus Herbert E

**C. E. Beckman Co.** **AWNINGS**
15-35 Commercial Street Tel. Bell 5010 Hammocks Tents

AUTOMATIC TELEPHONE CO. OF NEW BEDFORD
43 WILLIAM STREET
AUTOMATIC TELEPHONE BUILDING

E. H. ROLLINS & SONS : Founded 1876 : Investment Bonds
200 Devonshire Street, Boston Room 3 Cornell Bldg., New Bedford Telephone Bell 5954



**Union**—*Cont*
394 Jean Florence M
*394 Ritolene Chemical Co
*396a Maloney's Pharmacy
397 Gosselin Eusebe
*397 King John S
**397 Ash crosses**
*398 McKenna James J dent
399 Carmody Patrick F
399 Gorham Ella Mrs
*400 Turner George E
*402 Byrenius Ragner
402 Marchant Cynthia Mrs
*402 Sherman G Arthur
*403 Wilde Elton S
404 Hines Catherine M
**404 Emerson crosses**
405 Lincoln Mary A
*406 Barstow Wm P
406 Macy Frank E
*407 Briggs Wm P
*407 Brightman Herman A
*411 Cushing George H
416 Bonner Elizabeth B Mrs
416 Canny Edward P
*417 Fish Lucy B
*417 Von der Sump Frederic H Rev
417 Sargent Lydia M Mrs
*418 Buffington Lynton M
*418 Preston Walter F
*419 Manchester Ruth A Mrs
*419 Tilden Louis W
420 Wilbur Sarah B Mrs
*420 Hathaway Annie M
*421 Ferguson Samuel J
424 Vacant
*424 McAuley Mary H Mrs
**424 Chancery crosses**
*426 Howland Edward D
*426 Smith Thomas G
*429 Godfrey Georgia Mrs
*431 Tripp Alexander A
*433 Diamond James
*436 Wilcox Richmond L
437 Holden Fannie Mrs
*438 Tripp Flora J Mrs
*439 Esslinger Elizabeth C Mrs
439 Tripp Hannah Mrs
*446 Dillingham Walter S
*449 Chace Arthur H
*449 Wilde Channing
450 Whittle John C
*450 Gifford Joseph A
*450 O'Malley Matthew J
**450 Park crosses**
*455 Lafferty Edward J garage
*457 Buckley Arthur
457 Johnson Lily Mrs
457 McNulty Agnes Mrs
461 Grimley John C
463 MacKenzie Sadie Mrs
463 O'Donnell Bridget A
464 Seaman Wm gro
465 Burdick Robert W
*465 O'Connell Joseph F
*466 Seamen Wm
*466 Regan Daniel A
*467 Tripp Almanza
468 Russell Charles A
468 Harwood Emma F
**468 Atlantic begins**
*470 Conway James N
474 Roderick Fred
474 Souza Frank
*475 Smith Charles T Co Inc bottlers
*480 Smith Charles T garage
480 Vacant garage (Smith to open soon)
*483 Daffinee Harris J
*483 Covill Arthur S
483 Crocker Arthur R
483 Crook Arthur R
***485 Newton begins**
*488 Hathaway Chester F
*488 Quinn Patrick
**488 Ocean ends**
490 Broadbent Wm H jr
*490 Hamer Wm A
*494 Ferguson Joseph
*496 Broadbent Wm H
*498 Bisbee Frank
*512 Cunningham Albert P
514 Arnett Mary A Mrs
*516 Chase Lydia C Mrs
*516 Staples Wm E
*516 Luscomb George E
**518 Tremont crosses**
*518 Sylvia & Brown gros
*529 Francis Reuel S
*537 Chaput E Mitchell
537 McCarthy Florence E
**542 James crosses**
*542 Leymunion Mary W
543 Halpin Thomas J
*543 Sylvia George G
*549 Anderson Alfred
*551 Cahill Hugh J
*553 Faber Eugene
555 Briggs Harry B
*558 Borden Milton E
*560 Sanborn Dana C
*561 Hitchcock Willard C
*562 Burbank Wm C
*563 Ferguson Daniel H
*564 Booth Charles D
*568 Karl Hironimous
**572 Rotch crosses**
*574 Ashley Clifford H
*574 Dunham Everett A
*575 Simmons Manuel L
*578 Velimesis Satirio
*581 Kechers George
*585 Atkinson Walter W
*586 Anderson Lars
*589 Goldfarb Samuel
*590 Rubin Lewis
**594 Armour crosses**
*595 Wright Daniel J
*596 Perry John A
*600 Larsen Arthur M
*602 Johnson Carl O
*605 Jenney Clarence A
*606 Anderson Frank E
*606 Ekholm Oscar B
606 Jorgenson Elof
**608 Brownell crosses**
*609 Tripp Augustus W B
*610 Donaghy Samuel N
616 Miller Clara B
616 Sampson James H
*620 Upham John H
*620 Perry Mary E Mrs
**624 Rounds crosses**
*633 Butz Fred W
637 Johnson Alma Mrs
637 Sanderson Wm
**637 Palmer crosses**
*641 Sullivan Ada Mrs
*643 Chase Frederick E
*649 Sher David
*650 Judson Roy H
*651 Gilmore Percy A
652 Richman Max
*653 Koehler Alfred A
**658 Junior ends**
661 McNamee Harry
663 Chase Earle J
**664 Reed crosses**
*666 Davis Albert
*678 Horvitz Ezra
680 Cutler Henry J
**682 Jonathan crosses**
**700 Rockdale av crosses**

**UPHAM'S LANE**
fr 1213 Rockdale av west wd 2
*0 Upham Wm O T

**UPLAND AVENUE**
fr Crescent nr Acushnet av to Sharon wd 1

**UXBRIDGE**
fr Swan nr Butler to Booth mill wd 6

**VALENTINE**
fr 615 Brock av to 218 W French av wd 6
*9 Loftus Bridget Mrs
*9 McNeeley Ann Mrs
13 Bressette George H
14 Heyes Wm
*15 Nightingale Frederick
*16 Norris Wm
*18 Stephenson Daniel C
20 Bretton Henry J
21 Haworth Wm
22 Karcher Herman T
*22 Oldfield Abraham
23 Ilsley Ernest
24 Crossley Frank
*24 Kirkham Thomas
*25 Heyes Eli
*26 Omerod John H
27 Young Thomas
27 Wilkinson Ellis
*28 Yuille John M
*29 Martin Robert
*29 Wilson Robert
*30 Rawcliffe Thomas
*31 Reynolds John
*32 Salter Robert
35 Bancroft Thomas
*35 DeCosta Anthony
*36 Wright Walter
38 Anderton John
*39 Barksdale Grover C
*40 Messier Adolph
41 Hall Robert
42 Messier Edward
*44 Cartwright David A
*46 Murgatroyd Abraham
48 McCall Luther W
*49 Correa John
51 Brigham Herbert
56 McLaughlin James F
56 Palmer Charles
57 Ogden Mathew
57 Wall Arthur
59 Atkinson Heaton
60 Kenyon James

PELEG H. SHERMAN 505 COUNTY ST.
FUNERAL DIRECTOR AND EMBALMER
OFFICE PHONES Bell 690-W Auto, 1305
RESIDENCE PHONES Bell 690-R. Auto, 1306

Squire S. Davis Co. DISTRIBUTORS OF Franklin MOTOR CARS
Tel. Bell 874 416 Acushnet Avenue



**Valentine**—*Cont*
*61 Pearson Wm
*63 Aspden Alfred
*67 Howard Benjamin
*71 Duckworth Thomas
*78 Sharples Thomas
80 Ainsworth James
*80 Buckley Frank
*81 Miller Abraham
*83 Fortier Armand A
85 Rose Jules
85 Rose Juloie
87 Ziedlis Antone
89 Dowd Edward F
91 Metcalf James E
93 Hynes Mary Mrs

**VAN BUREN**
fr 387 Myrtle to 368 Mt Pleasant wd 2
**101 Myrtle crosses**
**146 Summer crosses**
**187 Mt Pleasant crosses**

**VERNON**
fr Brooklawn park to 302 Hersom wd 1
3 Motta Joao C
19 Murray Daniel
20 Sabaski Julian
24 Isdepski Stanley
25 Dreisen John
28 Manley Thomas A
30 Dolezal Frank
33 Lawrence Wilfred J
34 Dillies Jules
36 Dillies Oscar
38 Hindle John

**VIALL**
fr 86 Cove to 117 Ruth wd 6
7 Smalley Harry
7 Barnes John W
7 Bleasdale James
8 Czaban Jan
8 Okolski Antone
8 Okolski Karol
9 Bowman Wm
9 Bush Harold
9 Chlebus Frank
9 Dlugozh Antone
9 Porter Henry
9 Pretryka Joseph
10 Boucher Salome Mrs
10 Dalbec Annie Mrs
10 Dalbec Jospesh Mrs
11 Borden Harry
11 Catelli Antone
11 Lach John W
11 Reynolds Daniel
11 Richard Alfred
12 Devine John
12 O'Rourke Joseph
12 Pennington Joseph
13 Bergeron Stanislaus
13 Dalbec Eugene
13 Simon Herman
14 Normile James
14 Normile Thomas
14 Naegele August
15 Conway Catherine Mrs
15 Dodo John
15 Beckton Thomas
15 Harwood Elizabeth E
15 Howard James
15 Regan Mary Mrs
15 Sliwa Joseph
15½ Chadwick Robert
15½ Fielding Amelia
15½ Mello Joseph
15½ Livesey John
15½ Rishton Arthur
15½ Butterworth Fred
16 Anderton Joseph
16 Beardsworth Thomas
16 Hall Frank
16 Jordan Henry
17 Feeley John
18 Cardoza Frank P
18 Prince Joseph
*19 Howarth James
20 Krauss John
20 Souza John
22 Bolton Henry
22 Hindle Robert E
22 Watson Leonard
23 Praizner John
23 Dias Jack
23 Dziedzic Walter
23 Jurczyk John
23 Praizner Joseph
23 Wojtuszewski Stanley
24 Brownell Herbert N
24 Greenwood Howarth
24 Proctor Richard
25 Ouimette Wilfred
25 Blanchard Regena
26 Smethurst Samuel
26 Towne Benjamin
26 Watson Wm
27 Arsenault Henri
27 Poitras Arthur
*27 Poitras Napoleon
27 Potvin Joseph
28 Tebbutt James
28 Calvert Sarah
28 Clark Herbert
29 Hettinger Fred
29 Szulik Joseph
30 Sylvia Manuel
30 Edge Peter
31 Chapman Wm
31 Conway Herbert
31 Sullivan Frank
32 Couto Herman
*32 Dyer Ellen Mrs
32 Soares Frank
33 Choquette Euclide
33 Doin Adolph
33 Lamoreux Matilda Mrs
*34 Dandurand Hormidas
34 Langevin Frederick
*34 Rossignol Albert

**VICTORIA**
fr 2835 Acushnet av to 1040 Church wd 1
0 Dubois Philias
0 Dubois Ovila
0 Correia Antone
0 Lemieux Joseph

**VINE**
fr 35 Durfee to 34 Mt Vernon wd 2
*2 Greenhalgh Walter
*18 Cawley Austin J
**18 Mt Pleasant la ends**
*23 Yates John
24 Nicholas Harry G
*27 Sherman John D
34 Heap Harry
34 Wilber George jr
40 Kane Katherine
41 Connolly John
45 Smithson Tom
*48 Booker Joseph
*49 Hurley Michael J
51 Purcell John J
51 Newsham Enoch
*51 Newsham Robert
*52 Losert Antone
56 Faunce Arthur C
62 Gregory James
69 O'Grady Thomas
69 O'Grady Stephen
*75 Carroll Thomas H
75 Foley Joseph P
75 Thorpe Joseph F
89 Bowen Earle P
*91 Galligan John H

**WALDEN**
fr 85 Hillman to 2 Smith wd 3
*61 Appleby Theodore F
*61 Fichtenmeyer George
**61 Hillman crosses**
*65 Reardon Helen
68 Osborne John D
68 Wade Patrick J
69 Powell George E
*69 Sher Abraham
70 Dionne Albert J
*71 Ashley Frank H
*71 Ahsley Allena W Mrs
*71 Gillum Ernest E
72 Brightman James D
*72 Brightman Philip O
*73 Ashley Allena W Mrs bakery
*78 Perry Wm A
**78 Maxfield crosses**
81 Wholley Thomas R F
82 Braman George E
*82 Steward Leon H
83 Smith George H
84 Terry Charles A
*84 Tripp Almedus G W
85 Fisher Roland A
*85 Lawrence Clarence E
86 Blume Israel
*87 MacManus Ellaphine
88 Milconian Margos
*88 Franks John
**88 Sycamore crosses**
*90 Haran Luke T
*91 McGlynn Mary Mrs
92 Bowie Wm S pntr
93 Hankerson James jr
*93 Lawrence Charles H
*95 Harper Herbert

**WALDO**
fr Brooklawn park to 322 Hersom wd 1
11 Pacheco John C
26 Amaral Antone
26 Amaral Joseph
26 Correia Mary A
29 Conto Mariano
32 Amaral Joseph
35 Medeiros Joseph

JAMES A. GROURKE Bell Tel. 6538
Accountant : : : : Income Tax Specialist : : : Auditor : : : :
Room 202 Olympia Building, New Bedford, Mass.

AKIN-DENISON CO. 231 Union St., 129 Cove St. 1218 Acushnet Ave. Walnut, cor. Water
Paints - Oils - Varnishes - Brushes

Mr. & Mrs. Frank E. Francis Undertakers and Registered Embalmers
MOTOR AND HORSE DRAWN SERVICE
DAY AND NIGHT CALLS ANSWERED
100 BONNEY
Tels. Bell 5424 and Bell 2996M.

WORDELL & McGUIRE CO.
CLOTHING AND FURNISHINGS FOR DAD AND HIS LAD
778 PURCHASE STREET At The Sign of the Street Clock.



**WALES**

fr Braley rd nr Acushnet av north wd 1

**WALKER**

fr Malden to 108 Hathaway rd wd 2

**WALL**

fr 694 Acushnet av to N Y N H & H wd 3

2 Andreoli John
2 Rappolo Antonio
3 Bono Antonio
4 Carando John
4 Vercellone Peter
6 Bertignono Jane Mrs
6 Germano Joseph
8 Castellina John
8 Reale Andrea
12 Castellina Joseph
12 Ladette Emilio
12 Donovan Johanna
12 Giolito Giovanna
*14 Kirby George jr Paint Co

**WALNUT**

fr Front at coal pockets to 404 County wds 4 5

*0 Phila & Reading Coal & Iron Co
*0 Akin-Denison Co paints
**0 Front begins**
**0 S Water crosses**
2 Almeida John
2 Monteiro Margareda Mrs
2 Roderiques Antone
2b Monteiro Thomas
*2c Centeio John F gro
2½ Leitas Henry N
3 Britto Louis
3 Taber Albino J gro
4 Maranda Manuel
4 Martin Peter
5 Taber Benjamin J
5 Silveria Eugenia Mrs
**5 First crosses**
6 Borque August
6 Silva Manuel
6 Sylvia Sarah B Mrs
8 Centeio John F
8 Oliveira Romeo
9 Fernandes Joseph
9 Lopes Raymond
9 Wiley Frank P
11 Cournoyer & Hamilton riggers
12 Fowler Edward S
17 Borden Robie
17 Viger Joaquim
**17 S Second crosses**
*19 Machado Januario S beverages
17 Larner May Mrs
21 Burns Laura D
21 Peirce Lottie H
22 Ramos John tailor
23 Coleman George B
23 Gomes Manuel
24 Martin Matilda
26 Gifford Elizabeth Mrs
26 Wood Mary S
27 Pope Emma L
29 G A & P Tea Co The
31 Fayal Manuel
31 Monty Joseph
31 Rowe Joseph E
**31 Acushnet av crosses**
36 Sullivan Michael J
*36 Jenney Wm S
38 Nicherson Annie W Mrs
40 Dexter David
40 Nadeau Lillian Mrs
40 Greenleaf Mark E
**40 Purchase crosses**
*48 Lapham Ellen M Mrs
*49 Richmond Samuel P
*50 Hebert Charles
*52 Jamieson Humphrey J
*53 Wood Catherine G
53 Wood Elizabeth G K Mrs
**53 Pleasant crosses**
*55 Castino George F
*56 Wood James A
*61 Tillinghast Sadie C Mrs
*65 Russell Mary V
**66 S Sixth crosses**
*68 Brightman Frederick S
68 Howland Etta E Mrs
*74 Thomson James
*76 Lewis George F phys
**76 Seventh crosses**
*77 Mackie Wm A
80 Swan Rudolphus A
*81 Kerwin Wm

**WALTER**

fr 499 Hillman north wd 3

**WAMSUTTA**

fr 1700 Purchase to Acushnet river at Wamsutta wharf wds 2 3

2 Denault T Arthur masons' supplies
3 Capra Dominick
4 Bartola Camillo
4 Duchaineau Napoleon L
5 Connell Wm
5 Noonan Michael
5r Hanlon Eliza
*6 Wumsutta Garage
**0 N Y N H & H crosses**
**0 Acushnet av crosses**
**0 N Front begins**
*0 Wamsutta Mills cotton gds
*0 Gulf Refining Co oils
*0 Mass Oil Refining Co
**0 Wamsutta wharf begins**

**WARD**

fr 2 Hickory to north of 234 Allen wd 5

8 Keith Wm
12 Palmer Nellie W Mrs
12 Palmer Fred W
14 Littlewood Thomas
**23 Clay begins**
*24 Wright Jonathan K
24 Wright J Urbon
*24 Coe Walter L
*26 Tripp Charles E
**32 Bay crosses**
*39 Woodhouse Conservatories
*42 Johnson Thomas H
**51 Allen crosses**
55 Dunham George
62 Arruda Frank
62 Portas Anicto
62 Souza Manuel G
65 Medeiros Antone D
**65 Waverley pl begins**
66 Dutra Albertina
67 Rogers Patrick H
68 Meehan John F
72 Woodhouse Jane

**WARREN**

fr 911 Brock av to 92 W French av wd 6

6 Lariviere Frank
6 Orzehowicz Konstantine
6 Saulnier Delphis
6 Saulnier Edmund
6 Topping Wm
6 St Germain Hector
*10 Gardener Walter
*10 Parker James
11 Murray Thomas
12 Crook Mabel Mrs
*12 Gorton Timothy
12 Smith Wm
15 Smethurst Fred
15 Stewardson Wm
15 Walsh Thomas
16 Podgorski Anton
16 Hughes Annie Mrs
16 Walley Richard
19 Archambeault George
19 Mansley Wm
19 Garner James
*20 Watson Walter
20 Lambert Henry T
20 Ripley Charles
22 Gillett John
22 Harrison Richard
22 Harrison Elizabeth Mrs
22 Gillett Richard
23 Bonin Nelson
23 Grotsch Wm
23 Tetreaul Amedee
24 Trask Ellen D Mrs
24 Leary Mary J Mrs
25 Earnshaw Walter
25 Proudfoot Reuben
25 Spence Ernest

**WARWICK**

fr 27 Thompson to 56 Rockland wd 5

1 Flagg Wm D
1 Gibson Wm E
1½ Wallace Wm J
2 Allen John
2 Silva Joaquin P
2 Victor Mary
*4 Sylvia Manuel J
4 Crowley John
5 Medeiros Antone
5 Moniz Bento
6 Almeida Antone L
6 Mello Antone G jr
6 Souza Antone
7 Bennett Walter J
7 Downey Michael
*8 Cooper Emma Mrs
8 Velho Augustus F
9 Armrong Joseph
9 Keating Margaret E

**WASHBURN**

fr Acushnet river to 904 Acushnet av wd 2

*2 N E Oil Refining Co

"Exide" BATTERY SERVICE
Giant Storage Battery Co. 498 County St., New Bedford
Telephone 4180

PAINT and HARDWARE

Bell Phone 4233.
NORRIS
738 PLEASANT ST.
Opp. New Hotel.



Washburn—*Cont*
12 Ogara Thomas
**12 Belleville av crosses**
13 Yaniak Andrew
13 Barron Wm
13 Ochab John
13 Rec Stanley
13 Soblenski Stanley
13 Kosiba Albert
13 Rec Stanley
14 Smikovski John
15 Kulick Stanley
15 Warzeka Paul
15 Kulick George
15r Kulik Peter
16 Phaneuf Adelard
16 Phaneuf Philias
18 Monty Wm W
18 Jussaume Dennis
18r Romanowski Walter
19 Hartman George
20 Korona Ludwig
20 O'Gara John
20 Gajefski Antonio
21 Arsurkewich Frank
21 Bouclekos Nicholas
21 Yablonski Michael
21 Manny Alfred
21r Girten Arthur
22 Bindas Andrew
22r Markowski Mary
22r Wysga George
23 Krol Caroline Mrs
23 Malek Stanley
23 Stefanik Annie
23 Bavet Sebastian
23r Kalbara Stanley
23r Rates John
24 Kureski Ludovic
24 Viecek Andrew
25 Tehorz Michael
25 Warner John
25 Wotoshefski Peter
26 Stefanik Michael
28 Potcomek Michael
28 Barziet John
28 Machnik Joseph
**29 N Front crosses**
31 Kosiba Charles
31 Slowienski Stanislaw baker
31 Zewinski Michael
32 Jasinski Stanley
33 Gwozdz John
33 Pamula John
34 Majowski Peter
34 Rosewicz Joseph
36 Gruskiewicz John
36 Penczar John
37 Pichelniok Wojie
37½ Strojna Michael
38 Dubil Paul
38 Seniouf Alexander
38 Vincent Frances
38 Bohanik Kajetan
39 Presor Frank
39 McLeod Catherine
40 Dessault Mary
40 Mozelnicki Michael
40 Maurer James
41 Wegruzyniak Jakub
42 Perry Alfred
42 Thompson Herbert
42 Waldiga Paul
42r Perry Amos
42r Kusatski Jan
43 Maglilnicki Eugene
43 Werzymiak Jacob
44 Klubowicz Emil
44 Sakol Jan
45 Koslovski Walter
46 Wainer Karl
46 Zark Stanley
47 Bielsky Joseph
47 Machnik Mary Mrs prov
47 Sampson Frank
47 Hahn Louis coal
50 Faber Jacob
50 Gudewicz Charles
50 Nepodouski Catherine Mrs
51 Krol Albert
51 Marnik Stanley
51 Morin Etienne
51 Yachomovich Vincent
51 Twardowski Roch
51 Tworog Joseph
52 Murray George F
52 Piorkowski Walter
53 Dwyer Charlotte Mrs
53 Smith Bartholomew J
54 Herlihy Thomas
55 Bockman August
55 Bockman Edward
55 Yonder Frank
56 Bojck Michael
56 Gwozdz Stanley
57 Martin Charles
57 Schoech Crescent
57 Schmidt Mary
58 Karva Walter
59 Barchikowski Boleslaw
59 Garbidouski John
60 Gonyn James
60 Batalona Joseph
60 Sokol Walter
60 Valet John
61 Makys Poreska
61 Ostenkowsky Stanley
63 Eldredge Harvey
65 Hogan Martin
68 Sokolowski Joseph
68 Vieira Manuel
69 Bessette Arthur
70 Brunette Victorine Mrs
70 O'Donnell Owen
**76 Acushnet av crosses**

**WASHINGTON**

fr 207 Purchase to 80 Dartmouth wd 5
4 Rooks John C
4 White George E
9 Healsey Sabra E Mrs
10 Loftus Patrick F
10 Thursby Asa
12 Pedroza Manuel A
15 Worth Henry Barnard
15 Ruddock Alberta
16 Horwitz Isaac
18 Da Silva John F
*18 Xavier John J
19 Roderick Joseph
19 Stowell Marion
19 Sylvia Manuel E
*22½ Therien Onicephore A
23 Cunningham John J
*26 Santos Penney plmbrs
**35 County crosses**
48 Wood George H
*52 Hillman Josephine W Mrs
52 Lamb Percival LeRoy
*52 Slack N Emma
53 Santos Antone B
58 Connick Melvin L
*60½ Leavitt Minnie T
60½ Pollock Albert H
61 Keroack Ernest
61 Taber Edward D
61 Norton Thomas E
*62 Slom Charles
*63 Duarte Frank V
63 Oliveira Joseph J
64 Brady Joseph A
64 Lane Charles E
66 Cohen Max
66 Davidow Charles
67 Herman Morris
*67 Feingold Philip
*70 Demoranville Maurice A
*70 De Moranville Sarah C Mrs
73 Barboza Antone C
*73 Barboza Mary C Mrs
74 Phillips Wm
74 Stevens Jennie
*79 Williams Joseph D
*80 Dupre Joseph E
81 Bandarra John M
81 Bliven Wm H
*83 Burkle Wm N
84 Goldstein Harris
84 Jackson Ernest
87 Enos Joseph
*87 Viera Julius F
*88 McHugh Michael J
*89 Briggs Myron S A
89 Connelly Elizabeth Mrs
*92 Albert Mary A
92 Kirby Wm P
95 McGee Ferdinand D
*95 Petty Benjamin H
*96 Fagan Joseph P
96 Whittaker Wm W
**96 Crapo crosses**
*106 Grumbt Herman L
*117 Hayes Eugene S
*118 Tillson Lydia C Mrs
*118 Howard Henry jr
**118 Bonney crosses**
*124 Coe Isaac H jr
*132 Tallman Arthur S
132 Tallman Rescome W
*133 Silva Domingos T
*136 Kleenzwel Mfg Co soap
138 Kraihanzel Charles
*140 Kraihanzel Charles gro
**142 Orchard crosses**
*143 Cranston Wm W
143 Moyer Joseph H
149 Andrews Charles A
*149 Andrews Manuel A
*152 Reddy Sarah F
*152 Silvia John F
156 Lopes Frank M
155 Hoxie Frank C
*159 Donaghy James J
*160 Butler Wm
**162 Sears begins**
166 Sears Wm H
*167 Arey Clarence W

NEW BEDFORD BOTTLING CO.
NEW BEDFORD, MASS.
Manufacturers and Bottlers of
MINERAL SODA WATERS
Bell 696 — Telephones — Auto. 5597

Brown & Poole
Chapman Bldg. 688 PLEASANT ST. Tel. Bell 3415.
ARCHITECTS AND APPRAISERS

SPOONER
836 PURCHASE STREET
MUSIC DEALER
PIANOS AND PLAYERS
PHONOGRAPHS AND RECORDS

JOHN E. W. HANDFORD
53 RICHMOND STREET, NEW BEDFORD, MASS.
All Orders Promptly Attended to
Dealer in Coke, Coal, Wood and Charcoal
Bernice Coal a Specialty
Both Phones



**Washington**—*Cont*
*171 Thomas Frederic M
173 Neves Mary Mrs
173 Neves Frank
174 Coelho Jacintha Mrs
*174 Correia Anibal
*174 Gracia Joseph S auto pntr
174 Machado John B
179 Miller John T
179 McQuillan Charles J
*181 Martin Carrie A
182 Hammond Frank L
182 Longill Grace
*182 Medeiros Frank Pedro
183 Cardosa Manuel J
*183 Silvia Edward
*184 Hall Irwin C
*184 Smith Henry H
*188 Gee Sarah A Mrs
191 de Beur John J
*191 Dias Joseph V
192 Garcia Manuel C jr
192 Joseph Mary B Mrs
196 Hanna Lucy H Mrs
**196 Dartmouth crosses**

**WASHINGTON AVENUE**
fr 28 Pearl to 33 Willis wd 3
1 Marotte Francis
2 Sullivan Timothy

**WASHINGTON SQUARE**
junc County South Sixth and Grinnell wd 5
1 Richmond Henry

**WATER**
see North Water and South Water

**WATSON**
fr 1017 Kempton north wd 3
2 De Costa Michael
4 Encarnarcao Julius O

**WAVERLY**
fr 255 Allen to 170 Bedford wd 5
3 Belliveau Max
4 Johnson Albert M
**4 Waverly pl ends**
6 Hayes Lewis
7 Medeiros Wm
7 Shepard John L
8 McCarthy John F
*9 McCarthy Michael J

**WAVERLY PLACE**
fr 65 Ward to 4 Waverly wd 5
1 Carney Wm F
2 Brownell Wm W

**WEAVER**
fr 257 Dartmouth to 189 Field wd 6
1 Medeiros Antone
2 Souza Antone
3 Jackson Samuel
*5 Taber Francis G
8 Smith George
*10 Howland Abraham P
13 Entwistle Frank
13 Gamble Robert
24 Simmons Antone
*25 Smith Thomas
27 Ponte Mabel Mrs
28 McMahon Wm J window cleaner
31 Lima Maria Mrs
32 Baptiste Manuel
33 Mattos Manuel
38 Knowles Arthur
41 Healey Aquila

**WEBSTER COURT**
fr 533 Belleville av to 512 N Front wd 1
**36 Belleville av crosses**
**48 Hope crosses**
53 Manuel Joaquim
53 Neglia Anthony
**112 Diman crosses**
115 Jablonski John
121 Angers Alderic
121 Richard Euclid
125 Lamoureaux Adelard
125 Boucher Hedwidge
125 Shea Mahina
129 Baleolis Christo
131 Bouchard Fabiola Mrs
131 Brousseau Henry
131 Dube Alphonse jr
131 Maxman Harry
131 Dupont Joseph
131 Valas Christos
**141 N Front crosses**

**WELCOME**
fr 14 W French av to 9 McGurk wd 6
2 Tichon Amanda Mrs
4 Brunton Arthur
4 Carroll Peter H
4 Goldstein Max
4 Huot Eugenie Mrs
8 Bourassa Arthur
8 McHugh Julia Mrs
8 Ouimette Ernest
11 Costa Mary Mrs
11 Stetson John N
11 Krenmayer Joseph
14 Roderick Napoleon
15 Doherty Michael A
16 Brunelle Henry
16 Carroll Louis
16 Brais Philias
16 Vereneau Joseph
19 Bourbeau Louis
19 Johnson Samuel
19 Pye John T
20 Taylor Alexander
23 Rocklin Kesler
24 Whitehead Nancy
24 Cottam Richard variety
25 Higham Thomas
25 Pelletier Henry
29 Livesey James
29 Coffin Milton S
30 Gladu Edese Mrs
30 Samuelson Louis
30 Reinstein Victor
30 Gladu Joseph
30 Gerstein Morris

**WELD**
fr 913 Acushnet av to 66 Mt Pleasant wd 2
1 Boucher Joseph
1 Mazel George
*3 Mazel George drugs
7 Le Beau Arthur barber
*9 McDermott Charles W fish
11 Chausse Joseph gro
*17 Braudy Maurice dry gds
17 Cardrette Celina Mrs
23 Welk Walter prov
25 Lider Jacob variety
27 Kershner Samuel cap mfr
33 Freedberger Joseph kitchen frungs
37 Boulais Louis J barber
38 Saulnier Alphonse B drugs
**41 Weld sq crosses**
*43 Rialto Theatre
*44 Weld Sq Hotel
46 Weld Square Motors
48 Fournier Alphonse barber
50 Limpos John gro
54 Ratcliffe Wm
*56 Ratcliffe Wm cafe
*63 Police Station 5
*63 Public Library Branch
**65 Ashley boul crosses**
**75 N Y N H & H crosses**
81 Yalov Samuel shoemkr
89 Weld St Sta N Y N H & H
92 Havard Ella B hrdrsr
93 Yerovitz Harry dry gds
*94 Havard Raymond A cabtmkr
*97 Galligan Charles A 2d hd furn
100 New Bedford Cycle Co
102 Desaulniers Ernest T jwlr
*104 Bay State Market Co
106 Papas Jordan lunch
113 Ross John lunch
**118 Purchase crosses**
130 Lemaire Lea
130 Pittsley Clarence
130 Wong Sing Indry
138 First Primitive Meth Ch
**148 Pleasant ends**
*156 Robinson Daniel gro
149 Gatley Joseph
159 Roberts Wm
**159 Weld av begins**
160 First Primitive Meth Ch
163 Dewhurst Charles
163 Gordon Joseph
165 Byron Josephine
165 Simms Mary Mrs
**170 State crosses**
171 Demanche Alfred
171 Langlois Arthur
171 Le Blanc Adelard
171 Pruneau John B
171 St Jacques Ferdinand
177 Curran Frank
177 Golin Joseph
177 Balderson John
178 Dougherty Anette
178 Honeymoon Victor E N
178 Lemieux Victor
179 Bowman Lindley
179 Duffie Bessie
182 Choquette Frobisher M
182 Bedard Cantor
182 Simon Peter
185 McKay John
185 Demers George
185 Downey Stephen P
*187 Labreque Henry N prov

J. J. DUGGAN ROOFING CO., 90 Beetle St.
Slate, Gravel, Asbestos and Asphalt Roofing
Bell Phone, 5188 Repairs of all Kinds Our Motto: Satisfaction

Steiger Dudgeon Co., Inc. New Bedford, Mass. Telephone 82
New Bedford's Quality Store



Weld—*Cont*
*188 Jones Guy W S phys
188 Arcand Philip
188 Lavertu Ferdinand
189 Bachand Arthur auto rpr
*190 Aillery Joseph L drugs
**191 County crosses**
193 Metthe Nellie
*197 McFadden Peter J
197 Armstrong Johanna
197 Samson Pierre
200 Calnan Charles J
200 Sullivan Catherine Mrs
200 Taylor Wm P
203 Colbeth John S
203 Savage Elizabeth Mrs
203 Hayes John F
*204 Martin Thomas B
204 Murray Sara Mrs
207 Belanger Felix
207 Pratt Fred
207 Thompson John
208 Brennan Edward
208 Parr Charles A
208 Winslow Alonzo F
211 Blackburn Wm
211 Blackburn Hargreave
211 Quinnin Thomas
212 Mathieu Adelard
212 McKinley Peter
212 Mulleady Michael
213 Lenhart George
213 Guilbeault Melina
213 Marchessault Aldei
*214 Durand Armand gro
215 Duckworth Frederick
215 Stone Ida Mrs
215 Thompson Agnes
**227 Reynolds crosses**
237 Lackey Bridget
237 St Germain Thomas
237 Tetreault Ludger
*241 Lafferty Elizabeth Mrs
*241 Livesey Jane E Mrs
*241 Barker Wm
**248 Myrtle crosses**
255 Gillan Ellen Mrs
256 Kelly Thomas E
256 Cardoza Antone E
256 McGrath John B
*259 Macedo Frank V
*259 Panaretas Peter M
*259 Wentworth Ernest A
*260 Baker Joseph J
260 Huard Alphonse
260 Rooney John P
264 Gurl Harold J
*264 Katzman Israel J
264 Tetrault Arthur
*267 Livingstone Joseph
*267 Harrison Wm H
*267 Rushton Wm H
268 Waite Leroy L
268 Walker Albert
268 Hudon Joseph E
271 Land Frank
271 Swindlehurst Wm E
272 Brault Eugene J
273 Critchley Robert
*274 Codin Joseph
*274 Davignon Ernest S
**276 Summer crosses**
284 Bottomley Wm H
**294 Mt Pleasant crosses**

**WELD AVENUE**
fr 159 Weld north wd 2
2 Bartgis Lloyd

**WELD SQUARE**
junc Acushnet av and Weld wd 2
00 Weld Square Tire & Battery Co
42 Transfer Lunch

**WELLFLEET**
fr 233 Dawson to 280 Tarkiln Hill rd wd 1

**WENDELL**
fr 183 Highland av to 282 Shawmut av wd 2

**WENDOVER**
fr Dutton to 1082 Chaffee wd 1

**WEST**
fr 109 Grape to north of Priscilla wd 5
11 Ready Philip F
15 Showell George E
*16 Parry Arthur J
*17 Jones Herbert F
19 Aiken Alfred K
**26 Allen crosses**
37 Freitas John
37 Goulart Antone F
37 Vera James
**43 Bedford crosses**
**59 Elizabeth crosses**
*63 Bayliss George H
69 Pinhero Manuel S
69 Sylvia Manuel P
*71 Baldwin Joseph T
*75 Wolf Charles
**82 Taber crosses**
**89 Priscilla crosses**
98 Chadwick Fred

**WEST ELM**
See Elm

**WEST FRENCH AVENUE**
fr 130 Cove to Marine av wd 6
*2 Chartier & Gladu Co drugs
4 Goodreau Florence Mrs
4 Lariviere David
*6 Metsakos & Pateakos gros
*8 U S Shoe Repair Shop
9 Hathaway Dallas
9 Gavas John
*9 Raffman Joseph dentist
9 Walsh Patrick
9 Welsh Alice
9 Wolstencroft John C
*10 Viera John barber
*10½ Moniz Manuel billiards
11 Worden Mary dry gds
12½ Barker Sidney baker
13 Carras George
13 Fagan Joseph
14 Gavas John confrs
**14 Welcome crosses**
15 Barrieau Antone furn
15 Schwartz Maurice
19 Cercle Champlain Social
21 Adams Alfred A lunch
*22 Charron Ovide T phys
22 Charron Philias
23 Adams Alfred A
24 Dion Edward furn
24 Dubois Joseph
28 Airey Robert
28 Crossley Arthur
28 Crossley Emmanuel
30 Ulewicz Adam prov
32 Scott Alfred
32 Mello Mary S Mrs
*33 Lemlin Willie J hdw
*34 Baldwin Joseph T prov
**34 Social crosses**
35 Fortier Alphonse
35 Friedman Israel L
35 Harrison Thomas
35 Lemlin Willie
35 Proudfoot Harry
*35 Teasdale George M dentist
35 Scott Robert P
38 Anderton Ernest R
38 Chartier Oliva
38 Venables George U
40 Anderton James bakery
42 Cloutier Napoleon fruit
42½ England Anatole pianos
44 Metcalf Joseph
44 Nemeth John tailor
44 Murdock Joseph W
44 Larohelle Eugene
44 Brightman Emerson
45 Avenue Pool Parlor
45 Greenwood Cork pool
46 Finley Thomas F
46 Dilworth Alice
46 Fitzpatrick Mary
47 Greenwood Cork lunch
48 Jackson John B baker
49 Charron Ovid T bowling
49 St John The Baptist Parochial School
50 Carreau & Chartier gro
51 Greenwood Cork
52 Chaloner Florence lunch
53 Barel Ephrem tailor
54 Chaloner Florence
54 Griffin Mary Mrs
54 Blier Octave
54 Benjamin Edward
**54 Brock av crosses**
*56 Fauteux Louis Z druggist
57 Greenwood Cork
57 Kennedy Mary Mrs
*57 Rhodes Ernest B variety
**64 Grit crosses**
64 Fagan Michael J
*76 Crane James
78 Bergeron Samuel
90 Dobson Ashley
**92 Warren ends**
*93 Kilburn Mill yarns
**106 George crosses**
114 Arnold Robert
114 Belanger Elizabeth Mrs
114 Giorgadarelis Harry
114 Godard Emile
116 Bradshaw Wm
116 Cournoyer Isidore
116 Coons Frank
116 Magerer Salvan
116 Pateakos Peter
**120 David ends**
*150 Collins Hugh P
150 Muller Anton
**172 Woodlawn av ends**

HARDWARE
RANGES
CUTLERY
Tel Connection
LOUIS N. FREDETTE
1560-62 ACUSHNET AVE. - NEW BEDFORD - MASS.
FURNITURE
KITCHEN
FURNISHINGS

Chas. O. Brightman :: BUILDER
Tels. Bell 2914, Automatic 1021.
72 N. WATER ST.
AND
GENERAL CONTRACTOR

WASHBURN Dependable Textile Specialties
WOODWORKING
"PERFECTION" SHELL ROLLS | "KORE-LOKT" PIN BOARDS | "WASHBURN" WOOD TOP ROLLS
224-228 NO. WATER ST. Bell 202.
WASHBURN STORE SERVICE
Store Planning
Fixture and Show-Case Builders



West French Av—*Cont*
180 Wilson Frank
**188 Dudley ends**
*190 Cuddy Thomas
*192 Norwood Hamilton
**206 Willard ends**
*206 Duffy Edward P
208 Dowd Frank
210 Conway George R
*212 Haslam Albert H
**218 Valentine ends**
245 Hazelwood pk
**328 Lucas ends**
**350 Oaklawn ends**
**372 Capitol ends**
**394 Calumet ends**
**416 Aquidneck ends**
**440 Bellevue ends**
**496 Almshouse la ends**
**614 Portland ends**
*630 Halliwell Raymond
**634 Hudson ends**
*638 Valentine Thomas A
**654 Seymour ends**
**680 Bay View ends**
**688 Marine av ends**

**WEST HIGH**
fr 68 Cedar to 4 Sullivan wd 4
7 Cooper Ella Mrs
7 Dunham Frank
8 De Shong James T
9 Timber Charles W
8 Deshong James T
10 Boyles George C
*10 Irons Benjamin E
12 Carroll Sadie Mrs
12 Young Mary E Mrs
14 Griffin Edmund
*14 Harrison Edward R trkg
16 Serrant George P
16 Galloway Charles E

**WEST MIDDLE**
See Middle

**WEST MORGAN**
See Morgan

**WEST TRINITY**
See Trinity

**WEST WILLOW**
See Willow

**WESTBROOK**
fr 407 Rockdale to 32 John wd 5
1 Lanagan Wm H
1 Lanagan Thomas A

**WESTLAND**
fr 2492 Acushnet av east wd 1
0 Belisle Adelina

**WHITE**
fr 3550 Acushnet av east wd 1
2 Healy Alton W

**WHITELOCK**
fr 947 Mt Pleasant west wd 1
0 Catelli Albert
0 Pedro Manuel V
0 Frates Manuel

**WHITLOW**
fr 175 Durfee to 222 Grand wd 2
66 Pike John S F
*76 Trahan Cordelia Mrs
90 Almeida Frank R

**WHITMAN**
fr Riverside av to 256 Brook wd 1
**13 Riverside av crosses**
**23 Belleville av crosses**
**27 Desautels crosses**
30 Frates Antone
32 Brassard Napoleon
34 Entwistle John
36 Teireira John T
38 Perry John
40 Cambra Manuel
42 Oliveira Martin A
44 George Manuel jr
46 Silva Porfiria N
**53 Hope crosses**
*64 Howes & McGinty Inc cement blocks
69 Allain Thaddy
84 Fredette Eugene C
84 Policarpo Luciano F
84 Ponte Urbano T
87 La Fountaine Louis
86 Nowlan John B
87 Robillard Arthur U
88 Trahan Charles
90 Fredette Joseph C
90 Denesha Theodore
102 Gosselin Henry
102 McCarthy John
**104 Diman crosses**
106 Faria Mariano
106 Lobo Domingos J
110 Lorette Virginia Mrs
110 Petit Napoleon
110 Ricard Joseph A
114 De Brito Julius
114 Dube Alfred
114 Frates Manuel
115 George Mary
115 Jacobson Hyman
115 Rock Hormidas
117 Laporte Camille
118 Britto Julius
118 Ricard John B
118 Smith Wm J
121 Silva Lucas
121 Mello Manuel M jr
122 Meal Fred
123 Mello John M
124 Pickett James H
124 Fletcher Annie Mrs
124 Whitehead John
125 Mello Manuel M
126 Houghton Peter
126 Sapchinstki Wladyslaw
126 Talbot Samuel
126r Hebert Joseph
127 Moniz Joseph
127 Simmons Manuel T
127 Mello Jose M
129 De Mello Francisco C
129 Mello Frank C
129 Peireira Joseph
129 Perry Manuel F
129 Soares Joseph P
129 Souza John
129 Calaca Anna Mrs
131 Blanchard Joseph
131 Charette Joseph
131 Leblanc Theotime
132 Foster Antone
135 Henke K William
*135 Fortin Simeon
135 Medeiros Teotonio Cabral
135 Phaneuf Paul
135 Rapoza Manuel
**144 N Front crosses**
152 Pickup Mary J Mrs
*152 Ripley Robert pntr
152 Roberts John E
153 Boisvert Regina Mrs
153 Muir Charles
153 Valliere Ralph
154 Fauteux Henry A
154 Boutin Cyrelle
154 Garvay John
*155 David Thomas
155 Kosiba Andrew
155 Levitsky Abraham
158 Denault David
158 Girouard Maxine
158 Trahan Arsene
159 Oliver Frank
159 Decelle Arcelia Mrs
162 Allain Edward
162 Isabelle Eustache
162 Raymond Louis
**172 Acushnet av crosses**
181 Plaza Antone
183 Bourgeois Oliver
183 Levasseur Ludger
184 Raymond Henry L
184 Sabourin Gideon
*185 Woolley Bugoyne
186 Dulude Joseph
*187 Weil Frank T
188 Normandin Francois X
189 Gibbs Harry C
190 Raymond Louis
191 Dion Arthur A
192 Langall Frank
*192 Allen George W jr
196 Bastein Simeon J
198 Goodfellow Samuel
*201 Sartoris Morton G
*202 Lemire Edward J
203 Camre Charles
203 Melia Michael J
*204 Surprenant Arthur
204 Verrier Walter
206 Berube Alfred
*206 Berube Arsene
206 Paradis Gaudiose
207 Deslauriers George H
*207 Houle Leonidas
207 Riding Mary Mrs
*210 Bessey Allan R
210 Thompson Albert
*210 Valentine Daniel K
211 Demers Hector
211 Remillard Joseph
211 Boucher Albert
217 Bourassa Donat
217 LeBlanc Alyre Q
217 Valentine James H
217 Ward John I
218 Grinnell Richard S
218 Kenyon Mary A
218 Leigh Harold
*218 Raistrick Fred

Call MASON the Shoemaker
Electric Shoe Repairing Done While You Wait
Work called for and delivered anywhere in the city

A. P. LAGASSE & SON 177 COVE
SERVICE AT ALL HOURS FUNERAL DIRECTOR LADY ASSISTANT
COMPLETE EQUIPMENT Telephone Bell 1324.

New Furs Made to Order

FUR HOUSE OF SIDNEY
250 UNION ST. Bell 1976
NEW BEDFORD'S MOST RELIABLE FUR SHOP

Old Furs Repaired Remodeled Redyed



**Whitman**—*Cont*
218 Tripp Thomas H
*218 Holt Herbert B
219 Bury Thomas H
219 Perrin Sylvester
219 Landry Amedee
**220 Ashley boul crosses**
234 Halma Frank
234 Mindle Charles
234 Tremblay Napoleon
242 L'Oiselle Charles H
242 Pellerin Aristide
242 Sauve Victor
242 Cooper James
*244 Cooper Wm H
244 Margeson Wm
245 Warburton Richard H
246 Hampson Wm O
246 Breakell Wm
246 Andrews Milton C
248 Grimshaw Joseph W
248 LeValley Albert J
248 Salter Arthur
250 Harrison James
250 Mercer Frank
251 Klein George
251 Kral Frank
251 Leman Paul
*252 Charles Arthur
252 LaBonte Albert J
255 Robichaud Emilien
255 LeBlanc John A
257 Gagner Bertha Mrs
*261 Bartlett James
263 Berube Amede
265 Pacheco Manuel J
**276 Brook crosses**

**WHITTEMORE LANE**
fr 1065 Rockdale av west wd 3
0 Martins Manuel R

**WHITTIER**
fr 197 Ryan to 380 Hawthorn wd5

**WILBUR**
fr end Herman west wd 2

**WILDWOOD ROAD**
fr Pine Grove cemetery to 1066 Phillips rd wd 1
0 Costa Antone
0 Jata John
0 Medeiros Antone

**WILLARD**
fr 665 Brock av to 206 West French av wd 6
9 Pasquill Wm
15 Hodgson Joseph
15 Leva Jerome
15r Manna Joseph
18 Dalbec Arthur
19 Hardacre Thomas G
19 Hill Thomas
19 Booth John
19 Lach Frank
22 Dalbec Joseph
22 Fisher Sarah A Mrs
*22 Greaves Wm H
26 Draper Joseph
*26 Marginson Wm
26 Hayhurst Richard
*27 Hogan Mary Mrs
30 Gagnon Luke
35 Worthington George
*38 Wilson Robert jr
*41 Melling Frederick
44 Giza John J
45 Jackson Joseph
46 Henderson Thomas
47 Boardman Wm H
*48 Kennett Charles M
51 Pickels Joseph H
53 Shaw Fred
55 Anderson George
*55 Clarkson Agnes Mrs
55 Hartley Wellington
55 Howarth John
59 Buckley John W
59 Cope James
63 Reeves Katherine Mrs
65 Holden James
79 Shaw James
91 Sullivan Wm H
*95 Hodson Richard
*99 Noblet George
*103 Boisclair Arthur

**WILLIAM**
fr 55 N Water to 460 County wd 4
*1 Allen Slade & Co whol grs
*9 Winward E P & Son trucking
*9 Winward Transportation Co Inc
*10 Eggers George A sporting gds
*18 Putz Annice Mrs
20 Cole Thoedore W marble dlr
**21 Bethel begins**
**20 Johnny Cake Hill ends**
*21 Wordell Allen E agricultural implements
*22 Converse George M tobacco
24 Yee Lee
25 Drew Edward
25 Harrington Margaret Mrs
*25 Murphy Catherine
*25 New Bedford Awning Co
25 Welch Wm
25 Willette Edward
*27 Smith Arthur C Co elec supplies
*28 Handy Jonathan Co iron & steel
*35 Wellington Shirt Co
41 Robeson Building
*41 Acushnet Co-operative Bk
*41 New Bedford Co-operative Bank
*43 Automatic Telephone Co of New Bedford
*43 Barry Thayer & Co cotton
*45 Rhodes Woodward & Co cotton
*47 Bush & Co dyeing & cleansing
49 Babcock Henry H
49 East Side Athletic Club
*49 Gilbert Edward A dental laboratory
*49 Jourdain Edwin B lawyer
*49 Monroe Frederic S pub sten
49 Swan Allen W
*51 American Railway Express Co Inc
*53 Bennett Arthur H dyer
*60 National Grocery Co Inc The whol gros
*61 New Bedford Safe Deposit & Trust Co The
*65 Hayes N P Co hdw
*66 New Bedford Rubber Co
**66 Acushnet av crosses**
*67 Malkovsky Victor clo
*68 Shuy Fong restr
70 Narva Jacob shoes
**70½ Halls ct begins**
71 Waite Building
*71 Capitol Service Co investments
*71 Davis May E chiropodist
*71 Stewart Bros Cotton Co
*71 Waite B H & Co carpets
*71 Regan Wm M lawyer
*72 Bliss Herbert W elec contr
*73 Marks Milton W clo
*74 Elite Sanitary Barber Shop
74 Ferris Manuel barber
*75 Jenkins Frank M optician
*79 Postal Telegraph Cable Co
81 Boisvert Emma J barber
83 Ramadan Abedin boot blk
*83½ Smith Julia M Mrs restr
**92 Purchase crosses**
*95 Ellis Shoe Co Inc
*95 Walk Over Boot Shop
96 Cummings Building
*96 American Loan Soc Inc
*96 Archambault Charles F lawyer
*96 Barron Louis G dentist
*96 Hubbard Bros & Co cotton
*96 O'Brien & Bentley lawyers
*96 Prudential Ins Co of Am
96 Pacific Hall
*98 Cummings & Cummings gros
*101 Merchants National Bank
*101 Ray & Cie distinctive apparel
*103 Nichols & Damon shoes
105 Merchants Bank Building
*105 Aldrich Ruth hrdrs
*105 American Mutual Liability Ins Co of Boston
*105 Bartlett Clarance H investments
*105 Benton's Business School
*105 Boy Scouts of America
*105 Chase Wm R ins
*105 Christian Science Reading Room
*105 Goddard Case & Borden ins
*105 Kenney Joseph T lawyer
105 Knowles Thomas C broker
*105 James Alfred S & Co ins
*105 Leonard Juliet P fancy gds
*105 Marchant Everett L lwyr
*105 Metcalf Frank M civ eng
*105 Perry Laurence S lawyer
*105 Sparrow Frank M lawyer
105 Tilton Charles C real est
*105 Tobey W E & Co architects & mill engineers
*105 Travelers Ins Co
*105 York George A ins

Goodrich Truck and Victor Pneumatic TIRES SPOONER & ANDREWS ... DISTRIBUTORS ...

KINYON'S COMMERCIAL SCHOOL
WILL FURNISH YOU OFFICE HELP FREE
DUFF BLDG., Cor. William and Pleasant Sts., NEW BEDFORD, MASS.

**John B. Ricard** CONTRACTOR BUILDER
Electric Floor Surfacing
58 MIDDLE ST., Tel. Bell 2776. CABINET MAKER, JOBBING.

The Samuel Ward Co. Registered and Consulting OPTOMETRISTS AND OPTICIANS
1368 ACUSHNET AVENUE : NEW BEDFORD, MASS.



**William**—*Cont*
*105 York & Holmes ins
105 Young Men's Christian Assn industrial dept
*108 Gardner Archie C
109 Steinert M & Sons Co pianos
109 McFarlin Albert C piano mover
*110 Captain & Georges restr
111 DeWolf & Vincent hdw
112 New Bedford Morris Plan Co
*112 Perrier Albert C J dentist
*114 City Coal Co
*115 Smith Julia M Mrs restr
*115 Smith Howard W confr
**119 Pleasant crosses**
*133 Municipal Building
*133 Assessors 9
*133 Board of Health 215
*133 Cemetery Board 201
*133 City Auditor 4
*133 City Clerk 16
*133 City Collector 1
*133 City Engineer 302
*133 City Messenger 20
*133 City Solicitor 204
*133 City Treasurer 1
*133 Clerk of Committees 220
*133 General Committee Room 220
*133 Inspector of Buildings 309
*133 Inspector of Wires 212
*133 Licensing Board 207
*133 Mass Civil Service Office 6
*133 Mayor 19
*133 Overseers of Poor 13
*133 Park Board 205
*133 Registrar of Labor 6
*133 Registrars of Voters 6
*133 Soldiers Relief Agent 210
*133 Supt of Public Buildings 307
*133 Supt of Street Lights 212
*133 Water Board 312
*147 Y M C A
**146 N Sixth crosses**
149 First Baptist Church
*152 Lamarre Anthime
155 Hudnut Frank P phys
*156 Brunelle Arthur L phys
*160 Drake Charles E
160 Percy Thomas
*161 Weaver Harriet Mrs
*161 Doane Wm L R
*161 Derry Fred S
163 Haskins Izara
163 Hill Thompson
*164 Drake Albert B civil eng
*166 School Department
*167 Wilson Edward T undtkr
169 First Universalist Church
*172 Vaughan Undertaking Co Inc
*175 Barstow Charles H
*176 Thayer Wm H phys
*179 Segall Samuel K phys
**182 Eighth crosses**
*190 Hutchinson Henry S
*190 Murdock Eugene
**195 County crosses**

**WILLIS**
fr 587 Acushnet avenue to west of Park wd 3
2 Bliven Helen M restr
2 Bliven Frank
*2½ Armstrong Robert
2½ Barriteau Joseph L
2½ Barriteau Zepherin J
2½ Bertrand Peter J
3 Harrington Daniel A
4 Sarkes Thomas
4 Avelino Horace
*5 Harper X L Mfg Co extracts
5 Mylott Edward
7 Branchini Nevaro
7 John Antone
9 Giammatteo Ernest
10 Pasti Antonio
10 Mitchell George T
*10 Hassey Elias
12 Dalrymple Melvin H
*17 Sullivan John E
18 Waldron Zuella Mrs
**20 Purchase crosses**
21 Robbins Harry A
21 Matthews Leonard C
**24 Pleasant crosses**
25 Corbett Dennis
*29 Luce George A
**33 Wash av ends**
*33 Duquette Horatio
34 Hennessey Misses
35 Weeks Edward J
*38 Killeran Eugene R dogs
**42 State crosses**
*43 Nickerson Charles F dogs
*45 Austin Arthur W
*45 Butts Misses
*47 Hopkinson Annie E Mrs
*47 Sherman James L
*49 Paige Maurice W
*51 Childs Augustus F
*53 Mason Henry W
**61 County crosses**
*64 Cunningham Shirley E
*64 Oldham Joseph C
*66 Slater James
*67 Curran Matthew J
*68 Ross Samuel
*68 Smythe Fred R
69 McIntyre Mark H
*69 Lowney John B
**69 Spencer begins**
*70 Higham Wm M
*71 Davis Squire S
*71 Tripp Franklin C
*72 Farrell James E
72 Haran John F
*73 Enos Frank S
*74 Gifford Herbert C
*74 Winslow Henry S
75 Connelly Nathaniel H
75 Townsend Frank
*76 Brightman Herbert W
*76 Pratt Walter F
77 Tucker John J
77 White L E H Mrs
*78 Eldred Wm H
78 Reed Arthur F
**80 Summer crosses**
*80 James Wm E
*83 Smith Mary E Mrs
84 Remington Frank L
84 Tripp Chester L
*87 Ashley Clifton P
*87 Hathaway Wm F
*88 Sayer Gertrude B
**91 Chestnut crosses**
*91 Freeman Chester L
*91 Smith Andrew J
*93 Ennis Patrick H
93 Irving Catherine Mrs
95 Jackson Richard
*95 King Philip R
*96 Hunt Edward W
96 Ripley Wm V
*97 Quinn Michael
*97 McCarthy George H
*98 Pearce Charles H
99 Kilcoin Annie
99 Tobin Mary E Mrs
*100 Stubbs Harry S
**100 Cottage crosses**
*107 Shuker Thomas
*108 Knowles Wm H
109 Corbett Susan Mrs
110 Church Cynthia O Mrs
*111 Sistare Frank B & Son bldrs
112 Tetreault Zephirine
*112 Tisher Wm
*113 Brown Tom
113 Norton Allen R
*114 Branchaud Adelard E
*114 La Voie Frank
115 Coggeshall George A
115 Jacobs Joseph
115 Spooner Lester F
*116 Wiley Isaac
*117 Barrett Katherine
117 Frey Frank
**120 Cedar crosses**
121 Onley Henry P
123 Ferguson James
124 Hathaway Abraham G
125 Abbott Frederick A
*126 Almy Edward T
*129 Wilcox Charles T
*130 Child Joseph
*130 Furey Bartholomew P
131 Cormier Alfred N
131 Featherstone John
131 Harkness A Ira
132 Fleming Frederick
132 Smith Walter F
132 Wood Clifton B
133 Dehoney John J
133 Francis Lena M Mrs
*134 Davidson Annie E Mrs
*135 Athearn James B
*136 Faulkner Jonathan D
*138 Sistare Frank B
139 Rourke Frederick J
**140 Shawmut av crosses**
*141 Beehan Wm J
143 Smith David A
*144 Simmons Otis B dogs
**144 Chancery crosses**
**164 Park crosses**

**WILLOW**
fr 621 Cottage to Oak Grove cemetery wd 2
9 Bonner George H
*13 Barney Herbert H
13 Crane John
*14 Petty John I
16 Masson Frank

**Hemingway Bros.** HEAVY TEAMING and AUTO TRUCKING
407 BOLTON ST., Garage at 19 Swift St. NEW BEDFORD, MASS.
Bell 3638—Auto. 5617.

**SIMMONS & LANGLOIS CO.**
Dealers in Men's Clothing and Ladies' Garments
The Store of Snap and Style
1057-1059 Acushnet Avenue Bell Phone 1998



**Willow**—*Cont*
16 Murray Patrick
16 Taylor Thomas A
*17 Brittain Edward
17 Brittain Edward jr
*18 Krapf Albert H
20 Honeker Fred
21 Pereira Ildebrando A
21 Thibodeau Henry
*25 Brown Charles H
25 Taylor Floyd H
*27 Tremblay Alcide
*28 Doyle Sarah Mrs
*29 Gifford Frank F
30 Downey Daniel
*33 Plummer James
*34 Scott John T
**40 Cedar crosses**
48 Kuntz Arnold
49 Lynch Joseph W
49 Scully Emily Mrs
49 Kohn Elizabeth Mrs
52 Howland Eugene H
52 Murphy Annie Mrs drsmk
*56 Smalley Herbert E
*57 Geary Richard
59 Andrews Joseph
59 Mulberry James L
59 Rogers Harry
59 Woolfenden Susan Mrs
61 Howard Robert
66 Macomber Andrew A
70 Geary Ernest
*70 Harkins Joseph P
*70 Lamoureux J Charles
*76 Cunningham John W
*78 Fitzgerald P Bernard
**80 Richmond crosses**
91 Bickerstaff Charles B
*91 Chase Zebina Benjamin
91 McCurdy Amy
94 Horner Charles R
*94 Rayner Charles
**95 Bullock begins**
100 Seventh Day Adventist Ch
101 Sprague Henry M
*106 Lamond Allen A
*110 Barnes Walter
*114 Mellor Arthur
115 Mathewson John H
121 McGann Michael
*121 Mooney Owen pntr
**122 Shawmut av crosses**
*162 Bowman Martin M
*170 Grinnell Clarence B
**174 Caroline crosses**
186 Oak Grove cemetery

**WILSON**
fr 423 Shawmut av to Herman wd 2

**WING**
fr 163 Acushnet av to 322 County wd 5
2 Proulx M L & Sons ice cream
2a Santos Thomas
*4 Silva Guilhelmina Mrs var
*4½ Silva Severa P phys
6 Raymond Joseph
*8 Donovan Sylvester E phys
**10 Purchase crosses**
12 Roderiques Antone
12 Azevedo Lionel F
16 Jenkins Walter
16 Smalley Joseph
18 Duarte Rose
18 Silva Manuel C da
20½ Carvalho Manuel
20½ Lemos Frank
26 G A & P Tea Co The
26 Perler Louis
26 Goldberg Samuel
**26 Pleasant crosses**
28 Arruda Joseph jr
28 Correia Mary
34 Sylvia Manuel V phys
**38 S Sixth crosses**
41 Keane John W
*42 Schwartz David
44 Correia Antonio L
44 Soule Frank
*46 Reynolds Herbert C plmbr
48 Lipsitt Meyer tailor
**52 County crosses**

**WINSOR**
fr 113 County to 252 Bonney wd 6

10 George Antone
10 Camara Manuel
*10 Perry Manuel E
*14 Dias Frank
14 Perry August
19 Guest George
20 Moniz Manuel
20 Senra John L D
20 Souza Quirino
21 Caton Lawrence W
21 Marks Antone
21 Viera Mary C Mrs
24 La Belle David
24 Roy David
25 Alineida Virginia
25 Ferreira Manuel
25 Matos John
25 Rose Mary Mrs
28 Healey Katherine Mrs
28 Iddon Harry
28 Wilson Frank
29 Borges Joseph
29 De Mello Antone
29 Sylvia Seraphim
32 Bauer John
32 Bedford Elverado
32 Edmondson Frederick C
33 Duarte Manuel
33 Medeiros Frank
36 Desjardins Ferdinand
36 Downhill Anne
36 Dutra Alphonse
40 Costa Mary G Mrs
40 Nicholas Florence Mrs
40 Pacheco John
41 Cabral Manuel
41 Britto Louis
41 Tavares John
41 Tavares Antone
44 Collins Thomas
44 Hemenway John T
44 Little Matthew
45 Maguire Patrick
45 Allen Helen
45 Allen Bridget Mrs
45 Collins James F
48 Nicholson Elizabeth Mrs
48 Skwarlo Wm
49 Ferreira Manuel
49 Gouveia Manuel G
49 Gelder Herbert
52 Gelder Wm H
52 Jarvis Edward
53 Cunha John N
53 Frates Mary
53 Seavey Frank
53 Sitnick Andrew
56 Souza Alberto S
*56 Travers John
56 Veira Louis C
57 Joseph Carrie Mrs
57 Costa Evariste
57 Dennis John R
57 Rapoza Frank
59 Wilkinson Annie E Mrs
59 Keelen Mary Mrs
64 Murphy John
64 Maloney Thomas J
64 Powers Ellen Mrs
67 Medeiros Mary Mrs
67 Rapoza Manuel
68 Correia Jacintho
68 Luiz John
69 Moss Wm O
69 Isherwood John
70r Baptiste Joseph
70r George Antone
72 Martins Louis O
72 Medeiros Frank Vardo
72 Mello Manuel
73 Caton Manuel
73 Costa Manuel C
75 Boteilho Frank
75 Ponte Candido
75 Rose Manuel G
76 Caton John
76 Caton Manuel
76 Ponte Antone C
76 Caton Manuel
80 Marotte Gabriel
80 Mello Gabriel
80 Cunha Edward
80 Sylvia Manuel
82 Gonsalves Matthew var
83 Gaspy Frank
83 Arruda Virginia Mrs
83 Medeiros Joseph D
85 Alberto Joaquim F
85 Alphonse Jacintho
85 Mello John
89 Montgomery Annie
89 Frew Mary
89 Stockdale Wm
89 Stratton Richard
90 Coito John
90 Gonsalves Matthew
90 Teixeira Manuel
**92 Crapo crosses**
106 Amaral Manuel
106 Almeida John R
106 Ferreira Adelina
106 Mello Joseph
108 Mello Manuel
**119 Bonney crosses**

**WINSPER**
fr 313 Bolton to 220 Hemlock wd 6
12 De Mello John C
12 Mello Antone C
20 Veratozer Joseph
22 Silveira Manuel I
24 Avila Manuel

**New England Home Construction Co., Inc.**
First and Second Mortgages at Six Per Cent
ROOM 5, ZEITZ BLDG., Cor. UNION and SIXTH STS.
NEW BEDFORD, MASS.

**Slocum & Kilburn** **Mill Supplies**
23-27 N. Water St. Tels. Bell 5100-5101 Automatic 1162 **Electrical Supplies**

Dyers **LEWANDOS** Cleansers
NEW BEDFORD SHOP—672 PURCHASE STREET
Shops in all Large Cities of the East Telephone Bell 1203

Edward M. Girton
81 North Street :: :: Fairhaven, Mass.
General Contractor and Builder
Telephone 675 W
Sand, Gravel and Trucking



Winsper—*Cont*
24 Maia J Martin
*24 Avila Ricarda Mrs
24 Rosa Frank
*32 Lemos Alfred M
35 Dias Manuel
35 Rebello Innocence
35 Souza Bruzelina Mrs
38 Oliveira Joseph
39 Etchells Joseph
39 Rayner Joseph
44 Ponte Jose
44 Martin Manuel
46 Andrade Antone
46 Andrade Daniel G
46 De Mello Arthur
47 Gomes John
47 Perry Joseph

WINTER
fr 464 Allen south wd 5
7 Oliver Joseph K
9 Nunes Seraphin
10 Moniz Frank

WINTERVILLE ROAD
fr Rural cemetery across Rockdale at 369 to Dartmouth line wds 5,6
7 Morris Manuel F
11 Jacintho John
**13 Rockdale av crosses**
*20 Houghton James
24 Silveira Nestor M
30 Frates Antone
91 Gerome Frank
92 Correira August
99 Cassidy John jr
111 Jerome Maria Mrs
112 Hebert Alfred D
116 Almeida John P
119 Dutra Manuel G
125 Dutra Manuel C
125 Sylvia Joseph
135 Mello Manuel
**135 Dartmouth line**

WINTHROP
fr. 54 Butler to Uxbridge wd 6

WOOD
fr Acushnet river across Acushnet av at 2057 to 508 Church wd 1
40 Claudino Manuel S var
**50 River rd crosses**
*86 Bourgeois David auto pntr
**86 Leyden crosses**
**98 Colrain crosses**
*128 Lafleur Louis H
132 Vacant
136 Vacant
**136 Brightman ends**
173-75 Vacant
177 Ridings Thomas
187 Babin Arthur barber
190 Wegrzyniak Frank var
**201 Acushnet av crosses**
**221 Fielding begins**
*229 Sharples Arthur
233 Spooner Ralph G
234 Bazient Alfred
235 Etchells Wm
237 Taber Lester
241 Lewin Joseph
*243 Lewin Agnes C Mrs
**251 Conduit crosses**
*252 Lawrence Joseph A
*262 McCarty Bernard F
**262 Sowle ends**
263 Coderre John B
269 Kalisz Bridget Mrs
*270 Horne Albert E L
273 Lizotte Mitchell
277 Wilkinson James J jr
*286 Russell Richard
287 Simpson Wilfred
**288 Edna ends**
**293 Baylies ends**
306 Carpenter Wm A
307 Oliveira Antone E
**316 Felton crosses**
*321 Lambert John
325 Gregson Mathias
**338 Vernon crosses**
340 Woolfenden John
341 Welsh James E
346 Thompson Harriet
**360 Waldo crosses**
365 Cassidy Charles
383 Brozik Luke
385 Cambra John G
**386 Landry ends**
387 Skrzpacz Michael
389 Boutin Rene
390 Bembe Alfred jr
391 Mesquita Charles X
392 Ouillette Napoleon
393 Bak Peter
401 Brodeur Philip H
**408 Moynan ends**
427 Graystone Wm A
*427 Moreau Eugene J
**428 Roy ends**
430 Popolnicki Theodore
438 Gilkey Emma B
440 Bowin Louis
**450 Alfred ends**
**478 Ashley boul crosses**
**506 Rochambeau crosses**
**528 Milford crosses**
**550 Lafayette crosses**
**572 Maywood crosses**
**592 Seabury crosses**
**610 Church crosses**

WOODLAWN AVENUE
fr 729 Brock av to 182 W French av wd 6
8 Ares Moses
8 Perimenis Philip
8 Vasiliu Andrew
12 Pullen Elizabeth
12 Bilsborough Alfred
12 Wildman Richard W
16 Brooks James
16 Poirier Wilhalbal
16 Miour Edmonds
20 Accles Nellie
20 Bakewell Joseph
20 St Marie Wm
23 Dolby Lillian Mrs
23 Grinnell Daniel H
*23 Newton Wm
23 Greenwood Thomas
23 Middleton Wm
23 McGowan Wm
23 Hope Robert I
24 McFarland James
24 O'Donnell Thomas
24 St Pierre Jean B
28 Furtado Manuel J
28 Rostron John
28 O'Leary James
32 Forand Francois X
*32 Blanchett Charles A
32 Rostron Harry
36 Bettencourt Isabell Mrs
36 Jazawski Peter
36 Platt Emily Mrs
37 Mosher Frederick E
40 Burns Samuel
*40 Sparling Thomas
41 Daly James
44 Wagner Edward H
44 Toole John L
*44 Riddock Peter
48 Beard Albert
48 Smalley Ann Mrs
48 Watson Mary Mrs
*51 O'Malley John
54 De Mello Margaret Mrs
54 Lucier Louis
58 Lavoie August
58 Lavoie Joseph
58 Millette Napoleon
62 Houle Arsene
62 Riendeau Joseph A
*65 Lees Albert
65 Lees Sidney
68 Birtwell Richard
*68 Flanagan John J
*68 Scott Robert

WORCESTER
fr 593 Tarkiln Hill rd north wd 1
0 Trudelle Leo
0 Tetreault Edward
0 Bochiccio Antonio
**124 Brockton crosses**
135 Lestage Virginia D
**198 Lynn crosses**
212 Tibi Peter

WORMWELL'S CORNER
junct Mt Pleasant, Plainville rd and Tarkiln Hill rd wd 1

WORTHINGTON
fr Edgeworth to north of Edgeline wd 1
0 Gauthier Joseph
0 Jaskolka Paul

YATES
fr 231 Tarkiln Hill rd north wd 1
2 Ashworth John
*2 Holden Samuel

YORK
fr Raymond to west of Ashley boul wd 1

**Jonathan Handy Co.**
28-30 WILLIAM
Tels. Bell 327, Automatic 1152.
IRON AND STEEL
HEAVY HARDWARE
BLACKSMITH SUPPLIES

GEORGE J. DODGE
PLANING SAWING TURNING
Telephone Bell 1757
STORE FIXTURES
CABINET WORK
GENERAL JOBBING
206 North Water St.



# WHARVES

**AKIN'S**
fr 1 Coffin av to Acushnet river wd 5

**CENTRAL**
fr 99 Front to Acushnet river wd 4

**CITY COAL CO'S**
fr 175 Front nr Middle to Acushnet river wd 4
0 City Coal Co

**CITY PIER 3**
fr 87 Front to Acushnet river wd 4

**COMMERCIAL**
fr 69 Front to Acushnet river wd 4

**CORSON'S**
fr Middle at Bridge sq to Acushnet river wd 4

**DENISON'S**
fr 280 N Water opp Hillman to Acushnet river wd 3
0 Akin-Denison Co coal

**GREENE & WOOD'S**
fr Leonard cor Cross to Acushnet river wd 5
0 Greene & Wood lumber

**HASTINGS**
fr Grinnell east of Prospect to Acushnet river wd 5

**HAZARD'S**
fr 145 Front to Acushnet river wd 4

**HOLMES**
fr 1 Cannon to Acushnet river wd 5
0 Holmes Coal Co

**HOWLAND'S**
fr 240 N Water to Acushnet river wd 3

**LEWIS**
fr 139 Front to Acushnet river wd 4

**MERRILL'S**
fr 11 Front to Acushnet river wd 4
*3 Baker Benjamin agt & trustee
*12 Jenney Wm S marine sup

**NEW BEDFORD GAS CO'S**
fr 214 S Water to Acushnet river wd 5
N B Gas Co

**NEW BEDFORD MARTHA'S VINEYARD & NANTUCKET STEAMBOAT CO'S**
fr 41 Front to Acushnet river wd 4

**PIER 9**
fr 51 Front to Acushnet river wd 4

**ROTCH'S**
fr 115 Front to Acushnet river wd 4

**STATE PIER**
fr 81 Front to Acushnet river wd 4

**WAMSUTTA**
fr Wamsutta nr N Front to Acushnet river wd 2

# BRIDGES

**COGGESHALL STREET**
fr ft Coggeshall to Coggeshall Fairhaven wd 2

**NEW BEDFORD AND FAIRHAVEN**
fr ft Middle at Bridge sq to 130 Main Fairhaven wd 4

**SLOCUM STREET**
fr 158 River rd to Slocum Acushnet wd 1

# RAILROAD STATIONS

**ACUSHNET**
615 Tarkiln Hill rd opp Kings highway

**NEW BEDFORD**
624 Acushnet av opp Pearl; freight house 589 Acushnet av opp Willis

**NEW BEDFORD WHARF**
41 Front opp School

**WELD ST**
87 Weld cor Purchase

# STEAMSHIP AND FERRY LANDINGS

**NEW BEDFORD & FAIRHAVEN FERRY**
Front opp Union

**NEW MARTHAS VINEYARD & NANTUCKET STEAMBOAT CO**
41 Front opp School

**NEW ENGLAND STEAMSHIP CO**
Front opp Union

James N. Conway
Heating Contractor
Steam :: Water
Shop: 5 Atlantic St. New Bedford, Mass.
Power Plant Piping
Boiler and Pipe Covering
General Steam Fitting
Vacuum Cleaner Systems

AUTO WASHING?
TAXI?
Call 107
RELIABLE AUTO WASHING & TAXI CO. 19-23 Mechanics Lane

GREENE & WOOD LUMBER Every Kind of AND MILL WORK
PINE STREET, off SO. WATER STREET, NEW BEDFORD

GOSSELIN TAXI CALL 994
133 MIDDLE



# ABBREVIATIONS

ab above
acct accountant
adv advertising
agt agent
Am American
appr apprentice
archt architect
asst assistant
auction auctioneer
auto automobile
av avenue
B Boston
b or bds boards
Bapt Baptist
bdgh boarding house
bel below
bet between
bey beyond
bkbndr book binder
bkpr bookkeeper
bldg building
bldgmtls building materials
bldr builder
blk block
blksmith blacksmith
boul boulevard
brklyr bricklayer
Bway Broadway
c or cor corner
C S Christian Science
cabtmkr cabinet maker
capt captain
carp carpenter
cashr cashier
chauf chauffeur
ch church
civ eng civil engineer
clk clerk
clnr cleaner
Co Company
com mer commission merchant
com trav commercial traveler
Coml Commercial
commr commissioner
comp compositor
cond conductor
confr confectioner
Cong Congregational
cons consolidated
cons eng consulting engineer
contg contracting
contr contractor
corp corporation
corres correspondent
ct court
ctr cutter
dep deputy
dept department
dist district
div division
dlr dealer
do ditto
dom domestic
drftsmn draftsman
drsmkr dressmaker
E East
elect electrician
elev elevator
embdr embroiderer
emp agt employment agent
eng engineer
engr engraver
Epis Episcopal
est estate
exch exchange
exp express
exten extension
fcy gds fancy goods
fl floor
fore foreman
frt freight
ft foot
furn furniture
furn rms furnished rooms
furngs furnishing goods
fwdg forwarding
gds goods
gen general
gro grocer
h house
hd hand
hdw hardware
hgr hanger
hkpr housekeeper
hlpr helper
hosp hospital
hts heights
impr importer
inc incorporated
ins insurance
insp inspector
instr instructor
insts instruments
int rev internal revenue
jr junior
kpr keeper
la lane
lab laborer
ldgh lodginghouse
lino linotype
litho lithographer
Ltd Limited
Luth Lutheran
M E Methodist Episcopal
mach machinist
mar marine
math mathematical
mdse merchandise
mfg manufacturing
mfr manufacturer
mgr manager
mkr maker
mkt market
mlnr milliner
msngr messenger
mtls materials
mtrmn motorman
mus music
mut mutual
N North
n near
N Y N H & H New York New Haven & Hartford Railroad
Nat National
news newspaper dealers
opp opposite
opr operative
P O Post Office
pass passenger
pat patent
pdlr pedler
photo photographer
phys physician
pk park
pkr packer
pl place
plmbr plumber
plstr plasterer
pntr painter
pract practitioner
pres president
prntr printer
prod produce
prof professor
prov provisions
prsfdr pressfeeder
prsmn pressman
ptrnmkr patternmaker
pub publisher
r or res resides
R C Roman Catholic
ret retail
rpr repairer
restr restaurant
rd road
rm room
Ry M S Railway Mail Service
S South
san sanitary
sav savings
sch school
seam seamstress
sec secretary
sergt sergeant
shoer horseshoer
soc society
solr solicitor
sq square
sta station
sten stenographer
stereo stereotyper
stmftr steamfitter
supt superintendent
tchr teacher
tel opr telephone operator
teleg telegrapher
ter terrace
tmstr teamster
treas treasurer
undtkr undertaker
Unit Unitarian
Univ Universalist
uphol upholsterer
W West
Wash Washington
whf wharf
whol wholesale
wid widow
wkr worker
Wm William
ydmstr yardmaster

CLARK & HERZOG Plumbing and Heating
Telephone 5783
Residence, 1549-2
372 Cedar Street, New Bedford, Mass.

# NEW BEDFORD DIRECTORY

## 1922-23

*Copyright, 1923, W. A. Greenough & Co., Boston, Mass.*

FOR COMPLETE LIST OF ABBREVIATIONS SEE PAGE 274

C P, Clark's Point; L C, Lund's Corner; U St Ry Co, Union Street Railway Co.

A O H Halls 1857 Purchase ano 403 Rivet
Abbott Alfred (Margaret A) opr h 170 Deane
Abbott Clarence E lab h 90 Kenyon
Abbott Elizabeth Mrs died Aug 23, 1922
Abbott Frederick A (Ella O) barber 86 Cedar h 125 Willis
Abbott Wallace r clk 45 State
Abedin Ally (Abedin & Shereff) r 309 Coggeshall
Abedin & Shereff (Ally Abedin, Rakep Shereff) confrs 1092 Acushnet av
Abelha Frank G opr res 179 Belleville av
Abendroth Azelia maid 521 Purchase
Abesh Jacob (Bessie) dry gds 1614 Acushnet av h 1611 do.
Abeshaus Samuel (Fannie) dry gds 978 Acushnet av h 98 Clark
Abraham Joseph (Mary) opr h 5 Hillman
Abraham Peter (Mary) opr h rear 251 Coggeshall
Abrain Albert J hosemn Eng 10 h 532 Summer
Abrain Amedee (Marie) opr h 268 Tinkham
Abram Eliza opr r 476 Cedar Grove
Abram Eliza Mrs nurse h 160 Church
Abram Flora opr r 519 N Front
Abram Floria opr r 410 Ashley boul
Abram Marie R r 410 Ashley boul
Abram Robert opr r 476 Cedar Grove
Abram Romeo spnr r 410 Ashley boul
Abram Thomas weaver h 519 N Front
Abram Velich (Artiki) opr h 21 Bullard
Abram Wm (Rose) weaver r 160 Church
Abramovitch Morris (Etta) lab h 15 Howland
Abrams Barnard (Anna) dry gds 925 S Water h 929 do
Abrams Elizabeth wid John died April 17 1922
Abrams Esther drsmkr r 52 Walnut
Abrams Florence G hairdrsr 774 Purchase r 2 Seventh
Abrams Frederick J J (Emily E) comp Standard h 237 Middle
Abrams Henry (Rosalie) mgr 761 Purchase 1041 do
Abrams Henry S (Mary J) clk 7 Ashley
**ABRAMS JOHN H (Alice) (Adams Electric Co) 1033 S Water h 7 Ashley**
Abrams Marietta student r 237 Middle
Abrams Mathilda r 929 S Water
Abrams Minnie L clk P Corp bds 2 Seventh
Abrams Napoleon (Melina) opr h 341 N Front
Abrams Samuel (Lena) (Abrams & Dratch) h 13 Briggs
Abrams Wm (Kate) dry gds 884 S Water h 46 Fair
Abrams Wm J (Mary E) clk Board of Assessors 9 Municipal bldg h 67 Russell
Abrams & Dratch (Samuel Abrams Benjamin Dratch) dry gds 777 S Water
Abramson Fisher (Evelyn) lawyer 313 Olympia bldg h 293 Hawthorn
**ABRAMSON HARRY (Clara) Justice of Peace and Manager New Bedford Bottling Co 32 Morton ct Tels Bell 696 Auto 5597 h 293 Hawthorn Tel Bell 1592-J See right side lines**
**ABRAMSON IKE (New Bedford Bottling Co) 32 Morton ct Tel Bell 696 Auto 5597 h 293 Hawthorn Tel Bell 1592-J See right side lines**
Abramson Julius student res 293 Hawthorn
Abreu Antonio (Mary) opr h 33 Gosnold
Abreu John (Isabel) opr h 289 Bolton
Abreu John opr r 66 Rockdale av
Abreu Jose J opr r 46 Whitman
Abreu Lourenca (Rose) opr r 1 Collette
Abreu Manuel (Rose) city lab h 99 Davis
Abreu Manuel (Sophie) opr h 435 Bolton
Abreu Manuel opr r 33 Gosnold
Abreu Manuel (Jiji) opr h 65 Larch
Abreu Wm (Mary) opr h 74 Hope
Academy Hall 280 Cottage
Accino Beatrice A bkpr 508 Pleasant r 199 Davis
Achanas Simon opr h 10 Bullard
Acheson Doris M tchr bds 58 Locust
Acheson James T (J T Acheson & Co) h 58 Locust
Acheson J T & Co (James T Acheson Wm J Woodland) furn 1228 Acushnet av

**M. C. SWIFT & SON** UNION STREET North Side below Purchase St. NEW BEDFORD, MASS.
***: MEN'S WEARING APPAREL :***

HODGDON Diamonds and Watches
BRISTOL BUILDING, UPSTAIRS
Both Phones
FOR CASH OR CREDIT



Acheson Mabel R clk Nonquitt Spinning Co bds 58 Locust
Acheson Wm L sales 1228 Acushnet av r 27 Ashland pl
Achord Louise C wid Wm R died Dec 14, 1921
Achord Margaret L sten Allen Co r 574 Union
Ackaert Albert opr res 16 Tallman
Ackaert Eugenie Mrs h 16 Tallman
Ackaert Germaine opr res 16 Tallman
Ackaert Jeanne res 16 Tallman
Ackaert Madeline opr res 16 Tallman
Ackerman Halsey V D (Ellen F) h 408 Mill
Ackerman Henry J jr tel insp 43 William res 408 Mill
Ackerman Lucian F mach r 408 Mill
Ackerman Lucy Fwid Thomas J died June 14 1922
Acme Press The (Alexander Miranda John C DeMello) printers 93 Howland
Acme Wet Wash Laundry (Arthur H Borden) 132 Chancery
Acomb Wm (Ada) tchr 1191 Purchase h 169 Shawmut av
**ACONN PRESS THE (Andrew C Conn) Book and Job Printers Rear 141 Holly Tel Connections See Printers Department**
Acorn Charles lab r 256 Field
Acorn Hillard gardener r 256 Field
Acorn Wesley H (Edith E) carp h 256 Field
Acushnet Co-operative Association Wm Cole jr treas gro 213 Acushnet av
**ACUSHNET CO-OPERATIVE BANK Frederic Taber Pres Elliot H Wefer V-Pres William F Desmond treas 41 William Tels Bell 934 Automatic 1605**
**ACUSHNET IRON COMPANY (Mrs Elbert B Davis) 229 North Water Tel Bell 1786 See Iron Foundry Department**
Acushnet Loan Co (Ezra Horvitz) 152 Union
**ACUSHNET MILL CORPORATION James E Stanton Jr Treas foot Delano Tel Bell 990**
Acushnet Mill Corp Blks Blackmer east of S Front
Acushnet Park Brock av cor Hudson
**ACUSHNET PROCESS CO Philip E Young Pres Rubber Reclaiming and Refining Slocum Acushnet Mass Tels Bell 503 and 504**
**ACUSHNET SANITARIUM Dr Joel P Bradford M D Supt Residence 75 S Main Acushnet Tel Bell 1018 See Sanitarium Department**
**ACUSHNET SAW MILLS CO Franklin J Gurney Pres Frederic B Hawes Treas Benjamin F Howe Lumber Mgr, Claude C Smith Box Mgr, 54 Mill rd Acushnet Tel Bell 1379 box dept and Bell 5230 lumber dept**
Adam Alfred (Antoinette) lunch 23 W French av h 28 McGurk
Adam Arthur R dentist 111 S Water h do
Adam Delia opr r 131 Central
Adam Herve J rem to Winthrop
Adam H Halford (Marie) purch agt 2301 Purchase h 135 Cottage
Adam Napoleon opr r 131 Central
Adam Ovila P cabtmkr r 131 Central
Adam Philio (Aurore) weaver h 131 Central
Adam Philip rem to Winthrop
Adam Shay (Rose) baker h 21 Bullard
Adamcryk John (Mary) opr h 73 Bates
Adamfolski Joseph (Kate) opr h 7 Hampton ct
Adamiec August (Katie) weaver h 344 Oliver
Adamik Walter weaver r 97 Collette
Adamowicz Josef (Annie) weaver h 613 Summer
Adamoski Paul (Mary A) opr h 483 S Front
Adams Alfred A (Antoinette) lunch 21 W French av h 28 McGurk
Adams Ali fruit 958 Brock av r 1 Stapleton
Adams Alice A insp res 6 Tilton
Adams Andrew barber 1675 Acushnet av r 1679 do
Adams Andrew J (Amy) janitor Emery st sch h 694 Brock av
Adams Annie C opr r 1488 Purchase
Adams Charles F (Rosella M) (New England Plate and Window Glass Co) 1095 Pleasant h do
Adams David A opr r 278 Purchase
Adams Doris J bkpr 508 Pleasant r 179 Tremont
**ADAMS ELECTRIC CO (John H Abrams) 1033 S Water Tel Bell 5258 See Electric Department**
Adams Elizabeth H wid Alexander h 179 Tremont
Adams Ella C sales h rear 68 Linden
Adams Emma T sten r 297 Elm
Adams E Victor student r 130 Clinton
Adams Florence S opr r 82 Swift
Adams Francis H lab r 1358 Pleasant
Adams George L died June 26, 1921
Adams Hector A (Delia) cond U St Ry Co h 201 Eugenia
Adams Helen S opr r 82 Swift
Adams Hilda S clk Registry of Deeds r 179 Tremont
Adams Irving E mach r 8 Jenny Lind
Adams James (Stella) laundry 335 Coggeshall 359 do
Adams James A (Hannah) supt Butler Mill h 306 Maple
Adams James J (Lillian) shoewkr h 49 Salisbury
Adams John (Maria) special police h 82 Swift
Adams John Q (Katherine) opr h 1358 Pleasant
Adams Joseph (Annie) Sun Clothing & Shoe Co 1248 Acushnet av h 613 Summer
Adams Joseph C (Rose) weaver h 102 Sagamore
Adams Josephine A spinner r 6 Tilton
Adams Lambert (Catherine) h 3374 Acushnet av
Adams Lydia S wid Zena res 955 Rockdale av
Adams Mante opr r 16 Wing
Adams Margaret F spool tndr bds 6 Tilton
Adams Margarette opr bds 1358 Pleasant
Adams Mary clk 1248 Acushnet av r 613 Summer
Adams Mary opr r 82 Swift
Adams Mary M wid Peter h 6 Tilton
Adams Matilda M wid John T hkpr h 297 Elm
Adams Myra F bkpr 72 N Water bds 211 Summer
Adams Narcisse (Eugenia) barber 1675 Acushnet av h 1679 do
Adams Nellie opr bds 1679 Acushnet av
Adams Peter elect 668 Pleasant
Adams Peter (Eva) opr h 190 Nash rd
Adams Rena L h 51 Summit
Adams Robert (Eva) mach h 103 David
Adams Ruth Mrs usher Empire Theatre h 96 School
Adams Sadie E clk 185 Union r 212 Summer
Adams Stephen F (Antoinette M) h 223 Maxfield
Adams Thomas plmbr r 3374 Acushnet av
Adams Wm (Martha Ann) mgr 864 S Water h 422 Park
Adams Wm A (Sarah) mason h 166 Clara
Adams Wm A jr bds 166 Clara
Adamsky Alfred (Lena) variety 1913 Purchase h 1911 do
Adamsky Bros (Samuel and Harold) variety 1913 Purchase
Adamsky Harold (Adamsky Bros) h 1911 Purchase
Adamsky Minnie mgr 1913 Purchase bds 1911 do
Adamsky Jacob fruit r 1911 Purchase
Adamsky Rebecca r 1911 Purchase
Adamsky Samuel (Adamsky Bros) h 1911 Purchase
Adamson Joseph (Eliza) speeder tender h 9 McMurray ter
Adcroft Clara weaver h 31 Jouvett
Adcroft Elizabeth opr res 31 Jouvett

MASSASOIT MOTOR CAR COMPANY
Distributors for South Eastern Massachusetts
Tel. 5986 NEW BEDFORD, MASS.
MOTOR CARS Corner Kempton and Ash Streets

AUTO ELECTRIC SERVICE, Inc.
PHILADELPHIA STORAGE BATTERIES
25 HIGH STREET BELL PHONE 2567



Adcroft Mary opr res 31 Jouvett
Addesso Antonio (Maria) lab h 73 Phillips Av
Addesso Florentine (Antoinette) lab h 1370 Pleasant
Addy Arthur (Hannah) slasher tender h 301 Davis
Addy Edith h 50 Sherman
Addy Lily mlnr bds 50 Sherman
Addy Joshua lino Standard h at Acushnet
Addy Thomas (Jane) fixer h 371 Reed
Addy Wm (Matilda) h 156 Durfee
Adee Fred G (Harriet) shoe ctr h 289 Acushnet av
Adelsohn Isaac dry gds 493 S Water h do
Adila Mary J winder r 206 Rockland
Adler Samuel (Eva) rem to Boston
Adshead Charles W drftsmn 688 Pleasant rm 304 res 31 Buttonwood
Adshead Chester hlpr 984 Purchase r 31 Buttonwood
Adshead Joseph (Florence) silver worker h 31 Buttonwood
Advrmiotes John (Helen) restr 296 Coggeshall h 346 N Front
**Aetna Life Insurance Co James Henshaw Special Agent 18 Masonic Bldg Tel 4861 Res Tel 1669-3 See Insurance Department**
Affonso Abilio died June 26 1921
Affonso Fillippe (Agnesa) ins agt 888 Purchase rm 403 h 30 Swift
Affonso Filomena wid Abilio h 281 S Second
Affonso Francisco bicycles 432 Belleville av
Afthemeandes Stephen fruits 1494 Acushnet av res 122 Deane
Agalos Costos (Mary) opr h 164 N Front
Ago Bessin (Mary) opr r 23 Holly
Agrella Antonio (Georgina) mgr 491 Belleville av h 446 N Front
Agrella Georgina Mrs (Belleville Star Bakery) 491 Belleville av h 446 N Front
Agrella John (Isabelle) weaver h 22 Grant
Agrella Manuel opr h 59 Bullard
Agrella Manuel jr opr res 59 Bullard
Agrella Manuel P (Isaura) opr h 30 Belleville rd
Agrella Mary res 29 Bullard
Agrella Victorina N (Mary) lab h 244 State
Aguiar Arthur (Mary) (Aguiar & Markes) h 968 S Water
Aguiar Frank (Mary) opr h 330 Query
Aguiar Jose barber 463 Belleville av r 54 Davis
Aguiar Joseph (Mary) opr r 59 Nash rd
Aguiar Joseph (Margaret) opr h 99 Field
Aguiar Joseph (Maria) h 14 Cotter
Aguiar Joseph F (Mary) h 131 Cedar Grove
Aguiar Manuel (Mariana) opr h 126 Thompson
Aguiar Manuel (Mary) opr h 118 Bates av
Aguiar Manuel B (Mary L) sexton h 230 Allen
Aguiar Manuel C (Mary) lab h 108 Rivet
Aguiar Mary speeder tndr r 93 Collette
Aguiar Victorino fore h 863 S Water
Aguiar & Markes (Arthur Aguiar John Markes) auto rprs 53 South
Ahearn Catherine M roll top coverer bds 121 Austin
Ahearn Michael E tool mkr h 383 Cedar Grove
Ahern Michael elect r 1520 Purchase
Aicken Ann wid David b 91 Shawmut av
Aicken Anna G S wvr r 91 Shawmut av
Aicken Henry elect h 91 Shawmut av
Aiken Agnes E wid Samuel h 57 Cottage
Aiken Alfred K (Mabel) fore 87 Tremont h 19 West
Aiken Catherine C bds 473 Cottage
Aiken Henry K r clk 19 West
Aiken Irving S drftsmn res 57 Cottage
Aiken Milton G (Marion) overseer h 77 Cottage
Aiken Thomas (Emma) fore 163 Pleasant r 28 Tremont
Aiken Undine J Mrs h 987 Acushnet av
Aiken *see* Akin and Aicken
Aillery Constant (Eugenie) police sta 1 h 342 Shaw
Aillery Joseph L (Fanny M) druggist 190 Weld h 80 W Trinity
Aindow John H (Sarah E) (John H Aindow & Co) h rear 271 Palmer
**AINDOW JOHN H & CO (John H Aindow John H Aindow jr) Insurance 791 Purchase rm 16 Tel Bell 3942-W**
Aindow John H jr (Myra A) (John H Aindow & Co) h at Fairhaven
Ainsley Joseph W (Florence) supt 151 N Second h do
Ainsworth Alfred jr fixture mn 693 Purchase h 33 Madison
Ainsworth Alfred P (Mary) mach h 183 Mott
Ainsworth Christopher T (Fanny) overseer h 654 Brock av
Ainsworth Elizabeth A opr h 10 Penniman
Ainsworth Isabella hkpr 1235 Brock av
Ainsworth James (Ada) opr h 293 Earle
Ainsworth James (Bertha) weaver h 6 Felton
Ainsworth James (Margaret) opr h 80 Valentine
Ainsworth Jane r 6 Felton
Ainsworth Joseph (Ruth) opr h 15 Marvin
Ainsworth Mary opr h 10 Penniman
Ainsworth Wm weaver h 10 Penniman
Ainsworth Wm T (Ada S) paymaster Wamsutta Mill h 657 Cottage
**AIR-TIGHT PISTON RING MFG CO (Aldege Chausse Joseph Bolduc) 388-392 N Front Tel Connections See Auto Department**
Airey Albert (Sarah) opr h 141 Holly
Airey Annie sten New Bedford Children's Aid Soc bds 141 Holly
Airey Jesse (Lucy) baker 114 Cove h 858 Brock av
Airey John W (Elizabeth) mach h 6 Cottage
Airey Robert (Nancy) loomfixer h 28 W French av
Airey Robert B r clk 6 Cottage
Airey *see* Arey
Airoza August (Mary) opr h 912 County
Akers Alexander D (Ada) metal wkr 55 N Water h 3 Spooner
Akin Annie h 12 Eighth
Akin Carolyn S student res 52 Arnold
Akin Charles E clk res 797 Kempton
**AKIN CHARLES G (Caroline S) President and Treasurer Akin-Denison Co 231 Union h 52 Arnold**
Akin Charles G jr student res 52 Arnold
**AKIN-DENISON CO Charles G Akin President and Treasurer Wholesale and Retail Coal Painters and Decorators Supplies Etc Main Office 231 Union Both Tels branches 1218 Acushnet av 129 Cove Walnut 168 Water Wharf foot of Hillman See right bottom lines**
Akin Emma H wid Ephraim G h 11 Babbitt
Akin Ephraim G died July 30 1922
Akin Frank S elec instr N B vocational sch r 11 Babbitt
Akin Gardner C student res 15 Anthony
Akin Helen B h 26 Griffin
Akin Josephine D wid John E died May 7 1922
Akin Llewellyn H res 15 Anthony
Akin Lura V D h 797 Kempton
Akin Mary A h 39 S Sixth
Akin Sarah B Mrs h 649 Ashley boul
**AKIN STANLEY G (Carrie F) Superintendent of Mails P O Tel Bell 430 h 45 Rotch Tel Bell 2382-2**
Akin Thomas B vice president Akin-Denison Co 231 Union h 15 Anthony cor Grove

Friendship Bottling Co.
TRADE MARK
Quality Beverages
Rear 112-116 Phillips Ave.

C. E. Beckman Co. Columbia STORAGE BATTERIES
15-35 Commercial Street Tel: Bell 5010

RAY & CIE Distinctive Apparel "Different" 101 William Street New Bedford

COATS WRAPS | FROCKS HOSIERY | CORSETS Tailored SUITS | SPORT TOGGERY UNDERTHINGS | BLOUSES NECKWEAR



Akin *see* Aicken and Aiken
Akins Flora M wid George h 12 Princeton
Al Nusrat clk 298 N Front r 61 Deane
Al Riza (Hava) opr r 61 Deane
Alaves Sylvia (Louise) opr h 225 S Front
Alballdestin Theodore (Nancie) opr h 39 Roosevelt
Alber Joseph (Lydia) weaver h 227 Brook
Alberski Stanislaw (Eva) clk h 279 Cedar Grove
Albert Gertrude A sten 185 Union r 234 Allen
Albert Helen W r 211 County
Albert Ida E r 211 County
Albert Manuel R (Isabella) hlpr 1 Bridge sq 495 Bolton
Albert Mary h 35 Independant
Albert Mary A drsmkr 92 Wash h do
Albert Susan W bkpr r 211 County
Albert S Catherine bkpr 1 Crapo r 211 County
Albert Ulysses G engr h 211 County
Albertin Edward B reporter 558 Pleasant at Fair Haven
Albertine Wm H mgr 100 Potomska h 16 Bedford
Alberto Joaquim A (Julia) h 873 S Water
Alberts Joseph (Lydia) weaver h 227 Brook
Alberts Philip (Ruth) cattle dlr h 46 Fair
Albiez Otto opr h 200 Collette
Albin Joseph (Annie) mach h 91 Penniman
Albino Joseph (Marianno) opr h 396 S Second
Albino Joseph M (Francelina) opr h 299 S Front
Albion Hall 69 Ashley boul
Albreski Stanley (Eva) (Albreski & Rymuth) h 279 Cedar Grove
Albreski & Rymuth (Stanley Albreski Joseph Rymuth) prov 173 N Front
Albro Francis T lab res 452 Park
Alcock Elizabeth A opr r 67 Emma
Alcock Fred mule spinner r 67 Emma
Alcock James A (Elizabeth A) h 67 Emma
Alcock Samuel spinner r 67 Emma
Alcock Thomas (Mary) opr h 67 Emma
Alden George N office 20 Market rm 21 h 17 Arnold pl
Alden George N jr (Julia) h 417 Park
**ALDEN JOHN H Prop New Bedford Typewriter Exchange 1059 Purchase h 99 Pleasant Fairhaven See Adding Machines Department**
Aldersly Anna wid Wm r 82 Belleville rd
**ALDREC MOTOR ACCESSORIES CO (Robert E Crowley) Federal Tires and Automobile Accessories 202 Times Building 908 Purchase Tel Bell 658-W**
Aldrich Charles (Josephine J) moulder h 296½ Acushnet av
Aldrich Harold B (Ethel M) clk h 174½ Grinnell
Aldrich Roland (Anna) fireman h 905 S Water
Aldrich Ruth hairdresser 105 William rm 31 h at Fairhaven
Alecrim August C opr r 11 Welcome
Alecrim Francis C opr r 11 Welcome
Alexander Amelia opr 30 Cannon r 705 Brock av
Alexander Angelina G Mrs died Nov 10 1921
Alexander Charles A bds 96 Hall
Alexander Ernest (Isabella) opr h 68 Sagamore
Alexander Frances wid Joseph h 208 Rivet
Alexander George mach r 96 Hall
Alexander John (Mary) music 866 S Water h 208 Rivet
Alexander Joseph (Albertine) opr h 4 Brightman ct
Alexander Joseph (Mary M) opr res 208 Rivet
Alexander Joseph h 96 Hall
Alexander Manuel (Maria) opr h 28 County
Alexander Manuel (Anna) carp h 705 Brock av
Alexander Manuel P (Francisca) gro 679 S Water h 680 do
Alexander Manuel P jr (Josephine S) clk 679 S Water h do
Alexander M Paul (Eva) sales 1087 Purchase h 165 David
Alexandre Prudente (Mary) opr h 20 Acushnet av
Alexandropoulos Christalea r 109 Ashley boul
Alexiadis Christos (Olympic Restaurant) 1492 Acushnet av res 98 Nye
Alexiou George N (Mary) weaver h 68 Hathaway
Alexiou Markos (Vasiliki) (New Bedford Candy Kitchen) 761 Purchase and (Alexiou & Gulecas) h 226 Kempton
Alexiou & Gulecas (Marcos Alexiou & James C Gulecas) lunch 173 Union
Alfama August (Mary) cook h 39 Lexington
Alfama Aurelio res 254 Arnold
Alfama Joaquim res 254 Arnold
Alfama John (Olive) mgr h 254 Arnold
Alfama Olivia res 254 Arnold
Alfons Antone (Philomina) opr h 385 Bolton
Alfonse Bernardine (Mary) third hd h 4 Roosevelt
Alfonso Frank (Louise) carder h 104 Collette
Alfonso Joseph (Grace) carder h 188 Coffin av
Alfred John (Georgianna) watchmn h 11 Rural
Alfreda John (Virginia) opr h 417 Hillman
Alfredo Jose (Adelina) opr bds 873 S Water
Alick Joseph fore h 122 High
Alie Adelard (Jennie) contr h 346 Brook
Alix Amedee opr r 4 Brightman ct
Alix Arsene moulder h 429 N Front
Alix Edward r 17 North
Alix Godfrey (Rose) weaver r 743 Belleville av
Alix John (Rose) fixer h 228 Collette
Alix Joseph (Albertina) opr h 4 Brightman ct
Allain Abraham (Josephine) carp h 136 Nash Road
Allain Albert (Alice) barber 1904 Acushnet av h 170 Shaw
Allain Alcidas J (Sylvia P)fireman h 86 Hathaway
Allain Alyrie opr r 195 Central
Allain Andrew (Eugenie) opr h 184 Phillips av
Allain Anselme (Judette) fore h 216 Query
Allain Arthur hlpr r 216 Query
Allain Arthur opr bds 162 Whitman
Allain Arthur weaver res 61 Belleville rd
Allain Augustine (Elsie clect 261 S Water h 150 Phillips av
Allain Azalie opr res 162 Whitman
Allain Calixte opr res 162 Whitman
Allain Cyril r 516 N Front
Allain David (Mary) carp r 162 Whitman
Allain David r 516 N Front
Allain Delia opr r 168 Shaw
Allain Edward (Marceline) fishermn h 162 Whitman
Allain Elise opr r 477 N Front
Allain Elsie opr res 45 Tallman
Allain Elvina opr r 195 Central
Allain Eugene A (Mary) weaver h 24 Tallman
Allain Fidele (Madeline) opr h 49 Tallman
Allain Francis (Sarah) wiremn h 383 N Front
Allain Francois (Helen) lab h 195 Central
Allain Henry (Louise) mach h 136 Hathaway
Allain James (St. Aubin & Allain) 63½ Nye r 150 Phillips av
Allain Joseph opr res rear 12 Nye
Allain Julia opr r 477 N Front
Allain Leonie opr res 45 Tallman
Allain Margaret wid Maxime r 195 Central
Allain Melas res 45 Tallman
Allain M Yvonne opr r 477 N Front
Allain Naive chauf r 136 Nash rd
Allain Peter (Madelaine) carp h 477 N Front
Allain Placide (Mary) carp h 168 Shaw
Allain Richard lab r 383 N Front
Allain Theodule (Rosia) fore h 69 Whitman

RADIO SHOP 1321 PURCHASE STREET

See Classified Business Directory For Specialties

**Ernest Howarth & Company**
ELECTRICAL ENGINEERS AND CONTRACTORS
NEW BEDFORD, MASS.

FIXTURE PARLORS
Room 206-7 Olympia Building
Purchase Street Tel. 6077
CONSTRUCTION, REPAIRS and SUPPLIES
668 Pleasant Street Tel. 1854



Allain Victor (Christine) weaver h 45 Tallman
Allain Vital opr h 45 Tallman
Allain *see* Allen and Allan
Allaire Alphonse J (Alma) teamer h 279 Coffin av
Allaire Hector (Elmire) carp h 103 Belleville rd
Allaire Ida mlnr 185 Union r 296 Davis
Allaire Joseph H (Lydia V) lab h 103 Belleville rd
Allaire Mary Louise h 296 Davis
Allard Agnes opr r 401 N Front
Allard Alfred mason bds 207 Middle
Allard Alfred roll coverer bds 401 N Front
Allard Bertha J Mrs died Mar 22, 1922
Allard David fore h 141 Collette
Allard David weaver r 1293 Acushnet av
Allard David jr h 100 Peckham
Allard David R (Alphonsine) city tmstr h 401 N Front
Allard Edmond (Josephine) eng h Tobey nr Acushnet av
Allard Edmond H (Regina) shoe rpr 36 Linden h 207 State
Allard Emile (Rosa) quarrymn bds 259 Union
Allard Helen opr r 401 N Front
Allard Henry (Julia) h 86 Clifford
Allard Jane E clk 206 Union h at Fairhaven
Allard Louise hkpr r 401 N Front
Allard Sylvio (Philomena) wood turner h 45 Logan
Allard Wm A clk r 120 High
Allcock John (Fannie) opr h 239 Eugenia
Alleck Joseph B (Delfina E) fore U St Ry Co h 122 High
Allen Ada A Mrs r 81 Dartmouth
**ALLEN ALBERT J (Mary) Real Estate Mortgages and Loans 1108 Acushnet av Tel Bell 587 h do**
Allen Alena A nurse r 124 Bedford
Allen Andrew T (Margaret) elev opr h 154 Ash
Allen Ann wid James M jr h 5 Lafayette
Allen Annie L wid Jacob h 77 Beach
Allen Anzenetta wid James H died Mar 12, 1922
Allen Arsene (Leone) restr 1716a Acushnet av h do
Allen Arthur opr r 61 Belleville rd
Allen Benjamin W res 15 Shawmut av
Allen Betsey J wid Daniel H r 1082 Plainville rd
Allen Building 420 Acushnet av
Allen Charette Inc. George W Allen jr pres treas theatre oprs. 1418 Acushnet av
Allen Charles E (Annie B) clk 308 Mill h 224 North
Allen Charles E (Amelia J) police h 24 Homer
Allen Charles E jr teamster h 195 Smith
Allen Charles F sales h 57 Dartmouth
Allen Charles G (Lucretia) h 127 Robeson
Allen Charles J (Margaret) sorter h 71 Foster
Allen Charles J jr (Florence) clk 693 Purchase h 83 Sycamore
Allen Charles L (Amy) fore 422 Acushnet av h at Smith Mills
Allen Charles T (Sara) fore h 11 Rounds
Allen Charles W (Margaret) h 86 High
Allen Clarence E clk 118 Union r 79 Chestnut
Allen Clarence E (Winnifred S) carp r 88 Newton
Allen Clarence E (Ellen) clk h 39 High
Allen Clifford egg candler 99 Front r 106 Pleasant
Allen Clifford H lab r 43 Mill
Allen Company George H H Allen treas Woodworkers East Pope
Allen Cornelia A dental hygienist r 14 S Sixth
Allen Daniel H died Mar 24 1922
Allen Daniel R (Margaret D) lab h 171 Smith
Allen Dion yardman bds 99 Perry
Allen Dominique (Millian) warper tender h 99 Perry
Allen Drusilla E wid Frederick h 50 North
Allen D Edwin (Lilly M) (Tne Clean Wet Wash Laundry) 76 Shawmut av h do
Allen Edna M packer bds 104 Richmond
Allen Edward (Annie E) h 1013 Purchase
Allen Edward jr (Evelyn) sales h 159 Sycamore
Allen Edward B clk r 28 Lincoln
Allen Edward B (Eva M) fore 113 Myrtle h 132 do
Allen Edward F (Elizabeth) h 136 Chestnut
Allen Ella F wid Wm H clk 180 Union h 280 Hillman
Allen Emily bds 121 Cottage
Allen Emma wid hkpr 221 Elm
Allen Eric mach bds 162 Bates
Allen Ernest A (Katherine I) real est h 139 Central av
Allen Ervin (Laura) r 401 Pleasant
Allen Eva opr r 166 Bates av
Allen Fannie W sten 693 Purchase r 321 Clinton
Allen Fidele carp U St Ry Co h 49 Tallman
Allen FlorenceA wid Asa h 350 Clinton
Allen Frank (Elizabeth) sawyer h Phillips rd
Allen Frank G h 55 Foster
Allen Frank H student r 122 Hathaway
Allen Frank N (Daisy) eng h 266 Hillman
Allen Franklin B prntr Mercury r 154 Ash
Allen Fred (Ida) bkpr 1789 Purchase h 328 Shawmut av
Allen Frederick E (Annie) marble works 18 N Second h 613 County
Allen Frederick H asst shipper 99 Front r 49 Sycamore
Allen Frederick S clk 101 William r 11 Rounds
Allen George clk 688 Pleasant r 328 Shawmut av
Allen George E (Lena) (George E Allen & Co) h 79 Chestnut
Allen George E & Co (George E Allen, and Herbert C Hammond) men's furngs 118-120 Union
Allen George F P (Rhoda) clk h 740 Kempton
Allen George H H corp clk 791 Purchase 163 Pleasant and treas East Pope h 33 Grove
**ALLEN GEORGE J (George J Allen & Co) 416 Acushnet av h at Fairhaven**
**ALLEN GEORGE J & CO (George J Allen) Plumbing and Heating 416 Acushnet av cor Middle Tel Bell 1063 See Plumbing Department**
Allen George S (Susan G) ladderman Ladder 1 h 297 Acushnet av
Allen George W jr (Grace M) pres 1418 Acushnet av h 192 Wnitman
Allen Gideon H (Ella A) acct 693 Purchase h 176 Court
Allen Gillian M supt Community Center dept h 17 S Sixth
Allen Green B (Emma C) fore 163 Pleasant h 106 do
Allen Harry (Annie) watchmn h 309 Kempton
Allen Harry (Ellen) overseer Sharp Mill h 698 Rockdale av
Allen Helen F wid Henry J r 69 Liberty
Allen Henry T (Elizabeth B) h 123 Bedford
Allen Horatio Cushing (Sylvia T) Physician 11 Eighth h do
Allen H Louise r 369 Cottage
Allen Idee wid Walter S h 25 Moreland ter
Allen Irva S Mrs bkpr 185 Union r 333 Kempton
Allen Irving S officer H of C h 50 Hill
Allen Isaac R (Annie) h 69 Sycamore
Allen James student res 330 N Front
Allen James E jr clk F S Brightman Co Inc res 55 Bonney
Allen James W (Annie) treas 222 Union rm 202 h 28 Lincoln
Allen Jesse S bicycles r 90 S Water
Allen John opr r 38 Russell

**J. ALFRED FREDETTE**
Distributors "Easy Electrical Washer" and "Vac-cup" Hand Washer
Telephone 2377
HARDWARE, PAINTS, ROOFING MATERIALS
1533 Acushnet Avenue

**AKIN-DENISON CO.** FORCE FACTORY FURNACE FAMILY **COAL**

**The Fashion Furrier** **FURS MADE TO ORDER**

**FUR STORAGE CLEANING DYEING AND REPAIRING**

**758 Purchase St. Bristol Bldg. New Bedford, Mass. Bell Phone 4681.**



Allen John sales 71 William r 45 Morgan
Allen John (Ella) special police h 2 Warwick
Allen John A master mech r 33 Seventh
Allen John L mach r 33 Seventh
Allen Joseph C (Mary E) mach h 734 Kempton
Allen Joseph H treas 305 Nash rd h at Fairhaven
Allen Josephine W supervisor 508 Pleasant r 169 Newton
Allen Laura reel spinner r 499 Middle
Allen Laura h 401 Pleasant
Allen Lillie B tchr Phillips av sch r at Fairhaven
Allen Lizzie clk 226 Union r 629 Purchase
Allen Lizzie J sten Whitman Mill r 81 North
Allen Lizzie W R wid John M r 11 Eighth
Allen Lottie M tchr r 106 Pleasant
Allen Lucretia A wid Thomas F died Feb 16, 1922
Allen Luthan D (Ella F) chauf 129 Durfee h 280 Hillman
**ALLEN MARCUS M Painter and Decorator 15-19 N Water Tel Bell 2647 Res 191 Summer See Painters & Decorators Department**
Allen Margaret res 287 Arnold
Allen Margaret A wid John W h 203 Smith
Allen Margaret M res 143 Merrimac
Allen Marian r 28 Lincoln
Allen Mary Mrs h 32 Holly
Allen Mary Mrs h 499 Middle
Allen Mary M wid Charles h 195 Smith
Allen Mary W res 31 Lincoln
Allen Michael D (Maude) lab h 117 Austin
Allen Mildred L clk 508 Pleasant r at N Dartmouth
Allen Minnie L bkpr Hill & Cutler foot Pearl h at Fairhaven
Allen Philip O (Catherine R) garage 308 Mill h 305 do
Allen Phoebe D wid George E bds 469 Hillman
Allen Ray O mach h 74 Lindsey
Allen Reba J r 79 Chestnut
Allen Rebecca r 675 Cottage
Allen Robert (Bertha) organist Trinitarian church h 434 Court
Allen Robert r 675 Cottage
Allen Robert E asst supt Fire Alarm Central Fire sta bds 57 Bedford
Allen Roger LeB (Helen) cotton classer h 235 Tremont
Allen Roger W (D Adella) clk 94 Allen h 32 Eighth
Allen Roger W engr r 97 School
Allen Rosetta wid Wm L r 1111 Pleasant
Allen Rupert S (Emma) lab h 43 Mill
Allen Ruth student r 25 Moreland ter
Allen Sarah E clk 921 Purchase r at S Dartmouth
Allen Sarah F h 147 Page
Allen Shirley B (Irva L) signalmn fire dept h 333 Kempton
**ALLEN SLADE & CO Inc Frederick Taylor Manager Wholesale Grocer 1 William Tels Bell 895 Automatic 1212, Fall River offices 18-30 Third Tel Bell 3700 See Grocers Wholesale Department**
**ALLEN STREET GARAGE AND FILLING STATION (Daniel M and Walter S Macaulay) Garage Automobile Storage Oils and Greases 169 Allen Tel Bell 428 See Garages Department**
Allen St. M. E. Church Orion L Griswold pastor Allen cor County
Allen Tessie Mrs opr r 41 Emma
Allen Timothy C (Florence M) h 24 Cottage
Allen Walter E sales 116 Middle r 43 Mill
Allen Wm A (Fannie) sales 211 Union h 321 Clinton
Allen Wm H (Winifred C) designer h 181 Smith
Allen Wm H drftsmn r 81 North
Allen Wm H (Josephine) shipper 123 Front h 169 Newton
Allen Wm R (Kate) cond U St Ry Co h 397 Cedar
Allen Wm S (Frances) carp h 164 Richmond
Allen *see* Allan and Allain
Allen's Theatre 1514 Acushnet av
Alley Emma S Y sewing tchr public schools r 23 Seventh
Alley Robert H sales h 23 Seventh
Allison Blake (Florence) sales h 81 Maple
Allison Edith Mrs clk 119 Belleville rd r 217 Eugenia
Allison Ernest (Edith) molder r 217 Eugenia
Allison Harold (Jane) molder h 236 Eugenia
Allison Jonathan (Nancy) delicatessen 119 Belleville rd h 217 Eugenia
Allison Mary wid Wm h 165 David
Allison Norman F (Margaret) chauf h 314 Orchard
Allison Wm P (Margaret C) glass engr h 6 Stapleton
Allman Mary A hkpr 765 County
Allmond Gladys clk 180 Union r 90 Merrimac
Allmond *see* Almond
Allsopp Ethel opr r 345 Davis
Allsopp Percy H (Elizabeth) pntr h 135 Reynolds
Allsopp *see* Alsop
Alma Joseph (Anna) driver h 248 Field
Almada Ethel clk h 148 Rockland
Almada E Ferris clk Gosnold Mills Co r Clinton cor Reed
Almada Manuel S (Isabelle) drillwkr h 69 Liberty
Almada Maria r 148 Rockland
Almas Manuel P (Emily) barber h 51 Short
Almeida Amelia Mrs milnr 145 County h 143 do
Almeida Angello B (Mary B) h 12 Crapo
Almeida Anna opr r 76 S Sixth
Almeida Annie opr res 219 Allen
Almeida Antone opr r 14 Sagamore
Almeida Antone opr r 25 Griffin
Almeida Antone (Margaret) lab h 6 Warwick
Almeida Antone (Marie) opr h 144 Acushnet av
Almeida Antone (Mary) opr h 80 First
Almeida Antone (Mary) opr h 8 Grandfield
Almeida Antone (Salima) opr h 14 Beetle
Almeida Antone L (Margareta) h 6 Warwick
Almeida Antonio (Rose) carder h 439 Belleville av
Almeida Antonio S (Mary) opr h 582 First
Almeida August (Albina) opr r 56 Clark
Almeida August h 36 Thompson
Almeida August (Hannah) opr h 235 Sawyer
Almeida August (Viola) opr h 639 Water
Almeida August F opr r 187 Hathaway
Almeida Augustus (Anna) ironwkr h 219 Allen
Almeida Caesar (Mary) opr h 262 S Front
Almeida Carlos opr res 23 Beetle
Almeida Condido (Antonia) opr h 25 Griffin
Almeida Constantina wid h 76 S Sixth
Almeida Delphina opr res 23 Beetle
Almeida Deolinda De M speeder-tender r 446 N Front
Almeida Domingo S (Olivia) mach h 1 Margin
Almeida Ernestine r 43 Bethel
Almeida Fannie cook 278 Union
Almeida Francisca G S variety 218 Rockdale av h at Dartmouth
Almeida Frank opr r 14 Sagamore
Almeida Frank opr r 390 Purchase
Almeida Frank opr h 62 Blackmer
Almeida Frank wood wkr North cor Lindsey h 235 Sawyer
Almeida Frank R (Anna) opr h 90 Whitlow
Almeida Gertrude r 390 Purchase
Almeida Gil opr r 18 Hollyhock
Almeida Jesse (Mary) opr h 659 First
Almeida Joao (188 Coffin av) died June 2 1922

**MICHAUD & DUPRE**

**Clothiers and Furnishers** **Dealers in Uniforms**

**956 ACUSHNET AVE.** **BELL PHONE 1818**

**D. L. Hathaway & Son** **Builders**
**27 CENTRE STREET.** **Tel. Bell 1511**



Almeida Joao N clergymn r 136 Earle
Almeida Joaquim lab res 153 Belleville av
Almeida Joaquin opr r 68½ Grinnell
Almeida John opr r 50 School
Almeida John (Maria) shoe rpr 383 Belleville av h 95 Belleville rd
Almeida John opr r 76 S Sixth
Almeida John (Mary) opr h 125 Division
Almeida John (Mary) opr h 11 Margin
Almeida John (Ernestine) lab h 43 Bethel
Almeida John (Gertrude) opr h 2 Walnut
Almeida John opr r 8 Cannon
Almeida John (Emily) wood h 106 Winsor
Almeida John A (Joaquina) opr h 24 Stapleton
Almeida John (Mary) fish 600 S Water h 70 Delano
Almeida John D (Mary) mason h 14 Transit
Almeida John F h 125 Division
Almeida John F (Julia) barber 9 N Second h 60 Elm
Almeida John F (Rose) opr h 187 Hathaway
Almeida John J (Mary) carder h 439 Belleville av
Almeida John P (Bellmerda) opr h 116 Winterville rd
Almeida Jose D (Maria) cabtmkr r 108 Rockland
Almeida Joseph (Mary) glass wkr h 90 Fruit
Almeida Joseph (Emily E) opr h 275 Bolton
Almeida Joseph (Eva) opr res 59 Central av
Almeida Joseph (Rosella) opr h 49 Katherine
Almeida Joseph (Constantine) opr h 46 Mosher
Almeida Joseph (Mary) pntr h 46 Mosher
Almeida Joseph (Louise) opr h 42 Scott
Almeida Joseph (Mary) opr h 75 Delano
Almeida Joseph (Mary) laundryman h 132 Thompson
Almeida Joseph (Jacintho) shoe mkr r 95 Diman
Almeida Joseph shoe rpr 27 N Second r 327 S Water
Almeida Joseph A (Mary R) lab h 28 Spring
Almeida Joseph P (Emily) opr h 375 S Second
Almeida Joseph P opr h 291 S Water
Almeida Josephine opr r 14 Sagamore
Almeida Juanas Mrs died Mar 22 1922
Almeida Julia opr r 14 Sagamore
Almeida Julia DeM Mrs h 446 N Front
Almeida Julio barber res 129 Hemlock
Almeida Julius (Mary) opr h 116 Phillips av
AlmeidaJustino opr r 8 Cannon
Almeida Lawrence lab bds 516 S Water
Almeida Leo doffer res 15 Abbott
Almeida Lucien (Francisca) mach h 114 Larch
Almeida Manuel opr h 570 First
Almeida Manuel (Mary R) opr h 14 Sagamore
Almeida Manuel (Mary) N Y N H & H h 446 S Second
Almeida Manuel (Leonore) opr h 25 County
Almeida Manuel (Jennie) opr h 566 S Front
Almeida Manuel (Teresa) opr r 11 Margin
Almeida Manuel (Maria) opr h 223 S Front
AlmeidaManuel (Anna) chauf h 9 Madison
Almeida Manuel (53 Crapo) died Nov 29 1921
AlmeidaManuel jr (Viola) opr res 19 Cleveland
Almeida Manuel F (Mary) baker 47 Diman h 110 Tinkham
Almeida Manuel F clk 180 Union r 143 County
Almeida Manuel J opr r 76 S Sixth
Almeida Manuel P driver res 100 Phillips av
Almedia Manuel S (Rose) city lab h 56 Jenney
Almeida Marcus (Pauline) opr h 45 Bethel
Almeida Maria wid Vincent h 317 S Water
Almeida Maria P M wid Antone died Jan 12 1922
Almeida Mary opr r 50 School
Almeida Mary opr r 14 Sagamore
Almeida Mary r 76 S Sixth
Almeida Mary Mrs opr h 65 Delano
Almeida Mary Mrs winder-tender r 76 Earle
Almeida Mary Mrs h 14 Sagamore
Almeida Mary wid John opr h 27 Bourne
Almeida Mary wid Manuel h 53 Crapo
Almeida Michael (Mary) lab h 17 Morgan la
Almeida Miguel opr res 287 Acushnet av
Almeida Nicholas opr res 24 Walnut
Almeida Rosa A Mrs died Nov 12 1921
Almeida Rosalina opr h 78 Nelson
Almeida Rose speeder-tender r 446 N Front
Almeida Rose r 8 Cannon
Almeida Rose wid Joseph h 286 Park
Almeida Sebastian (Mary) carder tender h 1 Cornell
Almeida Silvestra Mrs died May 27 1922
Almeida Theodore (Mary) opr h 43 Thompson
Almeida Valentine ropemkr h 504 Maxfield
Almeida Vincent died June 5 1922
Almeida Virginio (Mary) opr h 25 Winsor
Almeida Wm B opr r 12 Crapo
Almond Anna Mrs sales h 122 High
Almond Anna E bds 25 Fair
Almond Beatrice E asst bkpr 100 William r 68 Brownell
Almond Emmet P brakemn r 68 Brownell
Almond Francis shoewkr r 25 Fair
Almond George F clk r 631 Brock av
Almond James H (Elizabeth F) metal turner h 25 Fair
Almond James H jr cond U St Ry Co r 25 Fair
Almond John H(Elizabeth) weaver h 11 McMurray ter
Almond John L appr 34 N Second r 25 Fair
Almond Lucile res 68 Brownell
Almond Mary C clk b 25 Fair
Almond Milton M gardener b 25 Fair
Almond Walter (Caroline J) police capt of detective sta 1 h 68 Brownell
Almond Walter W P S N res 68 Brownell
Almond Wm (Rebecca elect h 631 Brock av
Almond Wm (Mary) chauf h 146 Cedar
Almond Wm (Marriah) h 889 County
Almond Wm jr (Mary) police sta 3 h 4 Bay
Almond Wm J (Anna B) cond U St Ry Co h 122 High
Almond Wm J (Gladys) plumbr 31 N Water h 90 Merrimac
Almond *see* Allmond
Almy Anna hkpr 106 School
Almy Benjamin R h 93 Spring
Almy Burt H r 21 Morgan
Almy Edward T (Abbie E) drillwkr h 126 Willis
Almy Emily M wid Benjamin R h 93 Spring
Almy Emma M res 87 Court
Almy Frederick T (Nellie M) asst supt of mails P O h 86 Hillman
Almy George stableman Holmes whf bds 203 Weld
Almy Helen R drsmkr 30 Cannon h 118 Brigham
Almy Henry C (Edwina M) chauf h 122 S Sixth
Almy James T (Walter T Almy) optometrist 246 Union
Almy Julia A wid Phos R h 118 Brigham
Almy Le Roy F carp r 203 Weld
Almy Lester lab ft Cannon r 203 Weld
Almy Louis H (Mary) prntr 34 N Second h 480 Kempton
Almy Madeline tchr r 21 Morgan
Almy Mary opr h 212 S Front
Almy Norman L (Henrietta) h 21 Morgan
Almy Roger M farmer r 21 Morgan
Almy Sylvester S (Elizabeth B) fore 816 Kempton h 854 Rockdale av
Almy Thomas R eng res 118 Brigham
Almy Tilson B clk Kilburn Mill h at Fairhaven

**GUILHERME M. LUIZ & CO., Inc.** **Bankers and Steamship Agents**
**Drafts and Cable Money Orders on all parts of the world—Agents for the Fabre Line, Cunard Line, French Line, Etc.**
**634 Pleasant St.** **Tels: Bell 3000; Auto 1239** **56 Acushnet Ave.** **Tels: Bell 1119-M; Auto 5736**

William E. Tobey Andrew P. Chace J. William Prell
W. E. TOBEY & CO. MILL ENGINEERS AND ARCHITECTS
POWER PLANTS and MECHANICAL ENGINEERING Tel. 1891
MERCHANTS BANK BUILDING, NEW BEDFORD, MASS.



Almy Walter C bkpr Merchants National Bank res 118 Brigham
Almy Walter T (Julia) (James T Almy) 246 Union h at S Dartmouth
Almy Wm & Co Andrew D Paine mgr cotton 62 N Water
Alo Mary opr r 12 Ashley
Alpert Bertha r 522 S Water
Alpert David (Bessie) gro 520 S Water h 522 do
Alpert Elizabeth wid Isaac h 65 S Sixth
Alpert Elsie clk r 697 S Water
Alpert George J (Rose) (Alpert Furniture Co) 1068 S Water h 263 Pleasant
Alpert Harry (Dora) 2d hd furn 637 S Water h 641
Alpert Harry (Dora) 2d hd furn 637 S Water h 641 do
Alpert Ida F bkpr 110 Front r 65 S Sixth
Alpert Isaac died Mar 30 1922
Alpert Nathan furn h 697 S Water
Alpert Samuel clk r 522 S Water
Alpert Simon clk r 522 S Water
Alpha Hall 55 N Sixth
Alphonse Alfred (Alexandria) lab h 16 Independent
Alphonse Antone (Christiano) lab h 18 Bullard
Alphonse Antone opr h 313 S Second
Alphonse Fannie opr h 272 S Front
Alphonse Jacintho (Cardinia) opr h 85 Union
Alphonse John (Delmina) opr h rear 251 Coggeshall
Alphonse John (Frances) opr h 12 Gosnold
Alphonse John (Mary) opr h 63 Acushnet av
Alphonse John opr r 82 Phillips av
Alphonse Jose (Maria) opr h 188 Coffin av
Alphonse Joseph (Gertrude) opr h 19 Bullard
Alphonse Joseph (Guilhermina) opr h 351 N Front
Alphonse Manuel (Mary) opr h 30 South
Alphonseca Adis (Sophie) gro h 310 S Second
Alphonse Albina opr res 192 Sawyer
Alphonso Anna M res 192 Sawyer
Alphonso Jose opr res 192 Sawyer
Alphonso Manuel opr res 12 Nye
Alsis Alex (Frances) shoe mkr res 530 N Front
Alsop Isabelle Mrs died Oct 8 1921
Alsop Samuel master mechanic 214 S Water h 52 Smith
Alsop *see* Allsopp
Alstein Lucy M died Feb 24 1922
Alston John R (Ada) ins agt h 77 Liberty
Altman Dorothy clk Water Dept 312 Municipal bldg res 114 High
Altman Jacob (Rebecca) (New Bedford Whsle Spec Co) h 114 High
Altman Julius (Sarah) hay 810 Rockdale av h 111 Maxfield
Alty Delmar K roll coverer r 10 Collins
Alty Fred K (Hattie E) mtrmn U St Ry Co h 10 Collins
Alty Wm A (Nellie M) roll coverer h 144 Richmond
Alvares Joseph S opr r 926 S Water
Alvernaz Antonio B (Laura) firemn h 84 Dunbar
Alvernaz John P (Mary P) opr h 112 Thompson
Alves Adelino (Mary) h 15 Beetle
Alves Adolph J (Modavina) drill wkr h 100 Sidney
Alves Adriano lab res 194 Belleville av
Alves Albert (Maria) opr h 208 Court
Alves Alexander (Susan) baker 49 Hall h do
Alves Americo opr res 207 Belleville av
Alves Andrew (Annie) h 25 Hillman
Alves Antone lab res 192 Sawyer
Alves Antone opr r 133 Phillips av
Alves Antone opr res 164 Sawyer
Alves Antone (Mary) h 15 Matthew
Alves Antone (Michelina) opr h 7 Beetle
Alves Antone (Anna) shoe rpr 27 N Second h 136 Blackmer
Alves Antone U S N r 143 Coffin av
Alves Antone (Louisa) opr h 418 S Water
Alves Antone J (Mary) lab h 199 Rockland
Alves Antone J opr res 23 Beetle
Alves Antonio opr res 181 Belleville av
Alves Antonio opr res 112 Phillips av
Alves Antonio (Maria) opr h 164 Sawyer
Alves Avelino J (Theodora) prov h 25 Ashley
Alves Benjamin J (Adalina) steward h 390 Acushnet av
Alves Francis (Rosa) opr h 429 S Second
Alves Frank (Matilda) opr h 24 Gosnold
Alves Frank (Clara) lab h 64 Hall
Alves Frank P (Mary) gro 179 Bonney h 114 Thompson
Alves Frank P jr clk 179 Bonney r 114 Thompson
Alves George (Helena) chauf h 55 Howard
Alves George chauf 990 Purchase bds 118 S Second
Alves Gil (Linvegilda) gardener 499 Rivet
Alves Isabel opr r 81 Sidney
Alves Joao (Maria) lab h 462 Maxfield
Alves Joaquim (Maria) opr h 164 Sawyer
Alves John (Augusta) opr h 480 Belleville av
Alves John opr r 164 Sawyer
Alves John (Josephine) opr h 103 Davis
Alves John (Mary) opr h 161 Crapo
Alves John (Augusta) spinner h 62 Phillips av
Alves John B (Marguerita) barber 155 County h 151 do
Alves John B (Amelia) cutter 1 Bridge sq h 229 N Second
Alves John L (Mary) opr h 118 S Second
Alves John N lab r 5 Campbell
Alves Jose F (Julia) yardmn h 81 Sidney
Alves Joseph lab r 6 Johnny Cake Hill
Alves Joseph (Maria) mariner h 437 S Water
Alves Joseph (Rosida) opr h 15 Matthew
Alves Joseph (Rosalio) opr r 46 Whitman
Alves Joseph (Josephine) opr h 206 Park
Alves Joseph (Videt) opr r 24 Clark
Alves Joseph (Mary) opr h 143 Coffin av
Alves Joseph (Mary) opr h 164 Sawyer
Alves Joseph (Eva) opr h 15 Scott
Alves Joseph (Marguerite) opr h 130 Division
Alves Joseph R (Luiza M) private sec 634 Pleasant r 57 Briggs
Alves Joseph S (Emily) cook h 39 Maxfield
Alves Julio (Germania) auto pntr h 926 S Water
Alves Jumo Pereira (Rose) opr h 211 Church
Alves Liunard (Louise) fishermn h 223 River rd
Alves Louis F (Violet) opr h 24 Clark
Alves Louisa Mrs h 75 Cedar
Alves Manuel opr r 188 Belleville av
Alves Manuel lab r 23 Hillman
Alves Manuel lab r 81 Sidney
Alves Manuel (Albina) opr h 297 Belleville av
Alves Manuel (Clara) opr h 175 Hemlock
Alves Manuel (Alice) opr h 204 Sawyer
Alves Manuel (Mary) h 112 Phillips av
Alves Manuel (Dominga) opr h 41 Howland
Alves Manuel (Mary) opr h 159 Crapo
Alves Manuel A opr h 581 First
Alves Manuel M gilder 257 Middle h at E Fairhaven
Alves Manuel M jr (Palmeda) chauf sta 4 N B F D h 79 Rockland
Alves Manuel S (Mary) mason h 216 Brownell
Alves Marianno (Mary) ins agt h 90 Acushnet av
Alves Mario M clk 508 Pleasant rm 505 h 97 Grinnell
Alves Mary nurse 43 Allen bds 216 Brownell
Alves Mary (132 Fruit) died July 10 1921
Alves Mary (Mrs) h 54 Phillips av
Alves Mary C wid Frank J r 57 Briggs

FRED L. HATHAWAY PAINTING CONTRACTOR
Paints, Oils, Varnishes, Brushes, etc.
9 Spruce Street, New Bedford, Mass. TEL. BELL 2730 Established 1907

Steiger Dudgeon Co., Inc. Purchase, Union and Pleasant Streets Telephone 82
New Bedford's Quality Store



Alves Mary F wid Manuel h 21 Page
Alves Mary S h 437 S Water
Alves Marcelino (Mary) clk h 112 Phillips av
Alves Oliver C lab r 502 Bolton
Alves Peter brklayer r 20 S Second
Alves Peter opr r 237 Acushnet av
Alves Peter B (Margaret) mariner h 289 Acushnet av
Alves Silveiro opr r 229 S Front
Alvino Jose M (Marianna) h 396 S Second
**ALVORADA A (Portuguese Newspaper) Guilherme M Luiz Prop Joaquim Maciel Mgr, 101 Rivet Tels Bell 2505 Auto 5518 See Newspaper Department**
Amado Frank B (Annie) opr h 78 N Second
Amado Joseph opr r 1587 Purchase
Amancio Joseph F (Mary) opr h 2 Thatcher
Amaral Adeline spinner bds 66 Phillips av
Amaral Alfred opr res 7 Bonneau ct
Amaral Amelia (Mrs) opr r 131 Fair
Amaral Anthony cond res 139 Division
Amaral Anthony M barber 48 Howland h 79 Grinnell
Amaral Antone opr r 17 Sidney
Amaral Antone (Ludwina) opr h 26 Waldo
Amaral Antone jr opr r 32 Waldo
Amaral Antone A barber 268 Park h 27 Bourne
Amaral Antone B opr r 134 Nash rd
Amaral Antone C (Mary) lab h 79 Luke
Amaral Antone P (Anna) opr h 166 Blackmer
Amaral August (Mary) opr h 320 Davis
Amaral Beatrice res 139 Division
Amaral Charles waiter r 25 William
Amaral Edmund treas 51 Scott h 31 Acushnet av
Amaral Emily spinner r 66 Phillips av
Amaral Enos (Mary I) clk h 62 Katherine
Amaral Ernest (Violet) driver h 6 Harmony
Amaral Ernest opr r 45 Jenkins
Amaral Fannie wid Joseph h 17 Sidney
Amaral Francis P opr r 107 Coffin av
Amaral Francisco (Fannie R) lab h 23 Jenkins
Amaral Fransicso (Marion) opr h 27 Howland
Amaral Frank (Evelyn) opr h 675 First
Amaral Frank (Deolina) opr h 86 Belleville rd
Amaral Frank r 66 Grinnell
Amaral Gilbert (Louise) opr h 139 Division
Amaral Henry opr h 306 S Second
Amaral Jesse P opr r 82 Eugenia
Amaral Joao (Jean) lab h 269 S Second
Amaral Joaquim opr bds 59 Collette
Amaral John clk 460 Belleville av h 497 do
Amaral John opr r 66 Phillips
Amaral John (Hortense) opr h 126 Crapo
Amaral John (Francelina) U S A r 556 S Water
Amaral John (Maria) deckhand h 66 Grinnell
Amaral John (Mary) lumber wkr h 57 Crapo
Amaral John A (Mary) opr h 34 Page
Amaral John J (Mary C) fish 310 Rivet h 70 Delano
Amaral John P (Mary) clk 440 Belleville av h 67 Phillips av
Amaral John P (Mary) opr h 579 First
Amaral John S (Mary) lab h 143 Collette
Amaral Jose (Georgianna) opr h 269 S Second
Amaral Jose (Mary) opr r 7 South
Amaral Joseph bkpr Valvoline Oil Co ft f North bds at S Dartmouth
Amaral Joseph (Avangelina) lab h 124 Belleville rd
Amaral Joseph opr r 121 Bates av
Amaral Joseph (Mary) opr r 479 Belleville av
Amaral Joseph opr r 88 Earle
Amaral Joseph (Mary) lab h 58 Grinnell
Amaral Joseph opr r 19 Hemlock
Amaral Joseph (Mary) opr r 80 Davis
Amaral Joseph (Anna) opr h 66 Phillips av
Amaral Joseph opr res 104 Phillips av
Amaral Joseph (Rose) opr h 533 S Second
Amaral Joseph (Devlinda) opr h 32 Waldo
Amaral Joseph C (Flora) opr h 84 Sagamore
Amaral Joseph C (Angelina) 2d hd h 58 Phillips av
Amaral Joseph H (Olimpia) opr h 76 Dunbar
Amaral Joseph J (Annie) fish h 69 Prospect
Amaral Joseph J (Merquelina) h 139 Division
Amaral Joseph P (Mary) opr h 127 Hope
Amaral Joseph P (Mary) comber-tender h 66 Phillips av
Amaral Joseph R (Mary) second hd h 328 Bedford
Amaral Josephine opr r 271 Bolton
Amaral Josephine opr r 122 Fair
Amaral Leonora clk 185 Union r 122 Fair
Amaral Manuel opr r 66 Phillips av
Amaral Manuel (Mary A) fish 460 Belleville av h 479 do
Amaral Manuel (Mary) opr h 56 Grinnell
Amaral Manuel (Annie) opr h 209 Rockland
Amaral Manuel (Mary) opr r 81 Rockdale av
Amaral Manuel opr r 483 S Water
Amaral Manuel (Mary) opr h 106 Winsor
Amaral Manuel (Marian) opr h 571 First
Amaral Manuel (Aurora) millwright h 19 Larch
Amaral Manuel waiter r 30 Ashley boul
Amaral Manuel C jr opr r 271 Bolton
Amaral Manuel C (Rose) lab h 271 Bolton
Amaral Manuel D clk 125 Earle bds 187 Hathaway
Amaral Manuel E 3d hd r 19 Hemlock
Amaral Manuel J (Maria) opr h 259 S Front
Amaral Margaret opr r 82 Eugenia
Amaral Maria opr r 66 Phillips av
Amaral Mary opr r 66 Phillips av
Amaral Mary opr r 101 Clifford
Amaral Mary opr r 479 Belleville av
Amaral Mary opr r 32 South
Amaral Mary wid Fransicso h 125 Belleville av
Amaral Mary wid Joseph opr h 644 Mt Pleasant
Amaral Mary A Mrs h 74 Hope
Amaral Mary E clk 149 County r 659 Union
Amaral Mary J opr r 17 Sidney
Amaral Mary S Mrs h 67 Phillips av
Amaral Oscar (Rosalina) opr h 267 S Front
Amaral Raoul (Victoria) h 326 S Second
Amaral Rose wid Joseph h 153 Pleasant
Amaral Rose wid Manuel h 19 Hemlock
Amaral Samuel (Annie) box mkr r 232 N Second
Amaral Verginio S (Angelina) carp h 74 Frank
Amaral Sebastian opr res 39 Mitchell
Amaral Walter (Florence) clk 200 Rivet h 202 do
Amaral Wm (Antonia) opr h 104 Potomska
Amarantes Adolph (Laura) clk 48 S Second res at Mattapoisett
Amarantes Januario O (Mary L) gro 48 S Second h 64 Rotch
Amarantes Januario O jr clk 48 S Second r 64 Rotch
Amboza Antone (Mary) N Y N H & H h 379 S Second
Ambrose Austin (Mary) drillwki h 278 Allen
Ambrose Jose S opr r 25 Gosnold
Ambrose Theodore (Emma) mason h 27 Keene
Ambush Marion clk Woolworth's r 623 S Water
Ambush Mary clk r 623 S Water
Ambush Max furn 621 S Water h 623 do
American Federation of Labor Edward J Doran, local treas 758 Purchase rm 1
American House (Mrs) Clara J Howarth 1089 Acushnet av
**AMERICAN LOAN SOCIETY INC Herve J Desormaux Manager 207 Cummings Building 96 William Tel Bell 2445**
American Malt & Hops Co (N Simon M Rudin) 1482 Acushnet av

Frank M. Metcalf Civil Engineer and Surveyor
25 MERCHANTS BANK BLDG.
Tels. Bell 2493-W, Auto 1276.

**Central Lumber and Supply Company**
**LUMBER & INTERIOR FINISH**
**Bell Phone 1919 Office, 172 No. Water St., New Bedford Auto 1513**



American Motorist Service Club (Allen Weiss) auto protection 8 Zeitz Bldg
**AMERICAN MUTUAL LIABILITY INSURANCE CO OF BOSTON Harris W Wishman Branch Manager 30-32 Merchants Bank Building 105 William Tel Bell 1445**
American Pure Food Co 322 Kempton
**AMERICAN RAILWAY EXPRESS CO James P Clement Agent 51 William Tels Bell 2130-3996 Depot Office Railroad Station 590 Acushnet av Tels Bell 4730 Automatic 1056**
American Red Cross Home Service Section 222 Union rm 202
American Sugar Refining Co Frederick J Hayward mgr 116 Hathaway
American Upholstering Co (Benjamin J Fox) auto supplies 1809 Purchase
American Wholesale Millinery Co Laura E Provost mgr 758 Purchase
Ames Edwin J (Millie) equipment fore 34 N Second h 42 Summer
Ames Ethel tel opr 57 N Second r 167 Summer
Ames George B supt A P Co h at Fairhaven
Ames Howard G clk 82 Union bds 167 Summer
Ames Howard M (Katherine E) real est h 139 Maxfield
Ames James (Gertrude) loom fixer h 225 Park
Ames Lavon T (Mary) sales h 27 Buttonwood
Ames Mary L wid Albert h 83 Kempton
Ames Merle auto mech 51 Chancery r at Acushnet
Ames Richard M hlpr h 325 Middle
Ames Seth K Bertram Gray mgr butter 926 Purchase h at Gloucester
Ammerman Helen tchr High sch h 319 Union
Amore Bennie opr r 128 Phillips av
Amorian Joseph (Eulalia) opr h 128 Dartmouth
Amorin Angela h 59 Jenney
Amorin Antone (Caroline) opr h 480 Bolton
Amorin John mach r 480 Bolton
Amorin Manuel carp r 480 Bolton
Amos Stephen F (Dora T) gro 1046 Purchase h at Long Plain
Amteno A barber r 40 Russell
Anacleto Mary h 245 S Front
Anctil Lumina opr h 845 Acushnet av
Anderly Gustave clk 185 Union r 22 Mill
Anderly Gustave (Matilda) eyelet mkr h 513 Purchase
Anderly Theresa elev opr 185 Union r 513 Purchase
Anderson Albert (Martha) ice h 5 Foster
Anderson Alfred (Ida M) gardener h 549 Union
Anderson Annie M wid John h 157 Chancery
Anderson Arthur R time kpr 163 Pleasant r 586 Union
Anderson Bernard h 99 Tremont
Anderson Charles O lab r 90 Shawmut av
**ANDERSON CHARLES W (Clara P) (Anderson & Olsen) 147 Chancery h 188 Court**
Anderson Cora r 83 Willis
Anderson David S molder r 1245 Purchase
Anderson Dorothy clk 163 Pleasant r 578 Union
Anderson Edward J (Florence) grinder h 154 Grinnell
Anderson Ellen cook 33 Maple
Anderson Ellen insp r 99 Tremont
Anderson Elmer D clk r 90 Shawmut av
Anderson Frank E (Sarah) glass engr h 606 Union
Anderson Frank J service mgr 448 Acushnet av h at Fairhaven
Anderson Frank O (Anna C) lab h 90 Shawmut av
Anderson George (Nora) opr h 55 Willard
Anderson George B 1st Lieut comdt Fort Rodman h do
Anderson George E (Nellie F) plater h 29 Durfee
Anderson Helen clk 1 William r 38 Myrtle
Anderson Helen V opr r 38 Myrtle
Anderson Henry E (Lily) engr r 549 Union
Anderson Hilma maid r 37 S Sixth
Anderson Jacob (Mrs) bds 39 Sycamore
Anderson James (Kate) opr h 150 Nash rd
Anderson Jennie clk r 9 Linden ct
Anderson John (Elizabeth) city weigher h 184 Newton
Anderson Lars (Anna) h 586 Union
Anderson Lillian H opr bds 150 Nash rd
Anderson Mabelle manicurist 908 Purchase rm 206 h 65 Hillman
Anderson Margaret opr bds 38 Myrtle
Anderson Margaret A clk r 184 Newton
Anderson Margery wid John h 38 Myrtle
Anderson Mary r 53 Ellen
Anderson Ole T (Emma) fishrmn r 67 James
Anderson Paul fore 58 Adams r 1245 Purchase
Anderson Robert (Mary Jane) second hand h 53 Ellen
Anderson Robert jr U S N r 53 Ellen
Anderson R Walter (Amelia) clergyman h 473 Cottage
Anderson Sarah wid James r 242 Acushnet av
Anderson Sigrid hkpr res 32 Jenny Lind
Anderson Thomas (Ruth) spinner h 53 Ellen
Anderson Uel (Sarah) pastor Immanuel Baptist ch h 253 Query
**ANDERSON & OLSEN (Charles W Anderson Olaf M Olsen) Heating Contractors and Pipe Fitters 147 Chancery See Heating Department**
Anderton Albert (Sarah) mach h 689 Summer
Anderton Arthur (Flora) eng 158 Bullard 116 Robeson
Anderton Arthur jr (Clara) fixer h 175 Shaw
Anderton Ernest R (Eleanor) baker h 38 W French av
Anderton George mach h 689 Summer
Anderton Herbert (Mabel A) mach h 63 Bay
Anderton James (Gertrude) baker 40 W French av h 787 E French av
Anderton James (Ada) weaver h 34 Jouvett
Anderton John (Margaret) weaver h 38 Valentine
Anderton John jr (Anna) fixer h 158 Apponegassett
Anderton John J (Esther A) contr 108 Carroll h do
Anderton Joseph (Elizabeth) weaver h 16 Viall
Anderton Nancy weaver r 38 Valentine
Anderton Sarah E sales r 38 W French av
Andrada Antone opr h 2 Beetle ct
Andrada Manuel D h 11 Merrill
Andrada Rosa (Mrs) died Dec 28 1921
Andrade Annie h 58 S Second
Andrade Antone opr r 43 Union
Andrade Antone chauf r 74 Frank
Andrade Antone (Anna) opr h 73 First
Andrade Antone (Rose) lab h 35 Sidney
Andrade Antone (Mary) pntr h 46 Winsper
Andrade Antonia (Mrs) res 3 Mitchell
Andrade Avelino L (Leonora) opr h 254 Acushnet av
Andrade Bonaventura P (Rose) lab h 392 Acushnet av
Andrade Carlos A P (Mary F) opr h 74 Frank
Andrade Daniel (Esther) weaver h 46 Winsper
Andrade Emily C tel opr 57 N Second bds 7 Sears
Andrade Francisco V (Rose V) (Silva & Andrade) 221 Rivet h 6 Sears
Andrade Frank G (Effie) chauf 477 Union h 55 Smith
Andrade Guilherme A D fore h 209 Coffin av
Andrade John (Mary) opr h Downey
Andrade John F (Mary) tackmkr h 54 Lombard

MAIBOHM SIX
The Economical Motor Car. Touring, Roadster, Sedan, Coupe and Sport Model.
Sales and Service HARVARD GARAGE 1564 PURCHASE ST. NEW BEDFORD, MASS. Bell Phone 1778.

Old Furs Repaired Remodeled & Redyed

**Fur House of Sidney**
250 UNION ST. Tel. Bell 1976
New Bedford's Most Reliable Fur Shop

We Store Your Furs During the Summer Months



Andrade Jose A (Marion) barber 315 Acushnet av h 238 do
Andrade Joseph copper roller bds 325 Cottage
Andrade Joseph (Claudina) carp h 14 Jenkins
Andrade Joseph (Carolina) opr h 99 Davis
Andrade Joseph (Mary) opr h 43 Union
Andrade Joseph R mariner h 286 Ash
Andrade Louis (Angelina) opr r 480 Belleville av
Andrade Manuel (Eugenia) lab h 6 Griffin
Andrade Manuel (Theresa) lab h 37 S Second
Andrade Manuel (Mary) opr h 480 Belleville av
Andrade Manuel (Mary) opr h 14½ Cannon
Andrade Manuel (Carlota) lab h 261 Elm
Andrade Manuel (Louisa) opr h 11 Acushnet Blocks
Andrade Manuel (Bernard A) fore h 209 Coffin av
Andrade Manuel B (Mary) mach h 325 Cottage
Andrade Manuel G (Perpetua) opr h 16 Cannon
Andrade Maria J wid Jose J died Jan 26 1922
Andrade Mary spooler r 147 Pleasant
Andrade Mary V hkpr 6 Sears
Andrade Peter lab r 43 Union
Andrade Philomena cook r 38 Grove
Andrade Rose opr res 194 Belleville av
Andrade Rose opr res 406 S Water
Andrade Sylvester (Francesca) opr h 118 S Sixth
Andrade Sylvester (Juli a) lab h 573 S Water
Andrade Victor lighthouse kpr r 584 S Second
Andrade Virginia M (Lucy) lab h 159 Hemlock
Andre Antone (Adelaide) clk 98 N Second h 42 Circuit
Andre Antone opr res 8 Beetle
Andre Bors (Joseph A and George Sylvia) gros 268 Dartmouth
Andre Edward (Grace) comp 23 N Second res 276 Dartmouth
Andre Emma opr r 276 Dartmouth
Andre John (Mary) opr h 212 S Front
Andre Jose (Mary) silk wkr h Haskell nr Mt Pleasant
Andre Joseph (Mary) opr bds 1 Jacintho
Andre Manuel (Delinda) opr h 1130 Brock av
Andre Manuel (Mary) weaver h 105 Bates av
Andre Mary opr h 147 Pleasant
Andre Michael V mariner bds 16 Bedford
Andre Rose Mrs h 532 Rivet
Andre Rose L wid Joseph h 276 Dartmouth
Andre Victor (Mary) lab h 9 Jacintho
Andre *see* Andrews
Andreoli John ice 2 Wall h do
Andress Benjamin A (Eleanor) express 124 Cedar h do
Andress Elzada L opr r 124 Cedar
Andress Joseph B driver bds 124 Cedar
Andress Sarah E r 124 Cedar
Andrew James B (Mary A) opr h 8 Linden ct
Andrew Manuel (Mary) opr h 113 Rockland
Andrews Andrew (Isabelle) opr h 17 Cotter
Andrews Anna W hkpr 126 Tarkiln Hill rd
Andrews Annie B wid George E died Oct 3 1921
Andrews Anthony J (Martha F) restr 155 Acushnet av h 81 do
Andrews Antone (Isabel) lab h 84 Briggs
Andrews Antone (Mary) opr h 438 Bolton
Andrews Antone jr (Emelinda) opr h 73 Dunbar
Andrews Arthur shop wkr h 341 First
Andrews Arthur F lab res 151 Campbell
**ANDREWS ARTHUR H (Susie L) Executive Sec New Bedford Board of Commerce 628 Pleasant h 43 North**
Andrews Beatrice opr bds 30 Crapo
Andrews Block William cor Acushnet av
Andrews Charles A (Alice A) sales 1 William h 149 Wash
Andrews Charles O died July 4 1921
Andrews Clarence waiter r 50 School
Andrews Edna sten 24 N Front r 55 Mt Pleasant
Andrews Edward C agt h 84 Briggs
Andrews Edwin H clk D Mfg Corp h at Fairhaven
Andrews Evaristo chauf 106 Front h at Fairhaven
Andrews Flora clk 180 Union res 151 Campbell
Andrews Francis opr h 791 E French av
Andrews Frank (Alice) driver h 620 Kempton
Andrews Frank (Mary) plstr res 42 Division
Andrews Frederick B bkpr r 180 Cottage
Andrews Frederick W (Adeline C) real est h 180 Cottage and 15 Brock av
Andrews Gertrude M tchr H A Kempton sch r 180 Cottage
Andrews Gladys M bkpr r 620 Kempton
Andrews Harriet B wid Charles M h 584 W Elm
Andrews James clk r 4 Durfee
Andrews Jane opr r 20 Wing
Andrews Jennie H Mrs h 91 Rotch
Andrews John (Mary) glass ctr h 76 Grinnel
Andrews John (Mary), opr r 32 Haskell
Andrews John jr opr r 32 Haskell
Andrews Joseph r cook 28 High
Andrews Joseph (Lydia) floorman h 59 Willow
Andrews Joseph opr h 791 E French av
Andrews Joseph elevmn r 76 Grinnell
Andrews Joseph (Mary) opr h 995 Rockdale av
Andrews Lillian E bkpr 426 Kempton h 226 Mill
Andrews Lillian M clk Register of Deeds r 83 Morgan
Andrews Louis (Annie) opr h 455 Water
Andrews Mabel tel super 57 N Second r 149 Wash
Andrews Mabel r 428 Purchase
**ANDREWS MANUEL (Mary) (Spooner & Andrews) 1990 Purchase h 45 Huttleston av Fairhaven**
Andrews Manuel h 20 Wing
Andrews Manuel opr r 68 Sagamore
Andrews Manuel (Mary) trucker h 531 Rivet
Andrews Manuel (Rose) opr h 11 Merrill
Andrews Manuel A (Annie J) h 149 Wash
Andrews Mary h 12 S Second
Andrews Mary Mrs opr h 40 Sidney
Andrews Mary E wid Charles O h 1092 S Water
Andrews Matilda wid John F h 83 Morgan
Andrews Milton C (Ethel M) mach h 246 Whitman
Andrews Olive wid Ebenezer F h 151 Campbell
Andrews Peter tack mkr h 53 School
Andrews Ralph B U S A r 620 Kempton
Andrews Rosa spinner r 88 Briggs
Andrews Rose opr r 40 Sidney
Andrews Sadie wid John C laundress 111 Myrtle h 55 Mt Pleasant
Andrews Sumner W (Lucy) clk P O r 4 Durfee
Andrews Thomas L (Jenny H) (Andrews & Pierce) h 91 Rotch
Andrews Wm F hostler r 126 Tarklin Hill rd
Andrews & Pierce (Thomas L Andrews Wm W Pierce jr prov 426 Kempton
Andrews see Andre and Andrew
Andriopoulos Nickolas (Olenear) clergyman h 109 Ashley boul
Andros Frank opr r 515 S Water
Anesti Constantine (Anastasia) rest 215 North
Angell George E watchman res 78 Brownell
Angelo Albert (Laurianna) weaver h rear 211 Ashley boul
Angelo Frank (Incarnassan) opr h 164 Bonney
Angelo Joaquin (Adelaide) opr h 50 Russell
Angelo Matthew (Olivia) clk h 70 Mosher
Angelo Peter (Margaret) city lab h 33 Swift
Angelo Seraphin (Anna) fish 141 Crapo h 75 Mosher
Angelos James waiter 660 Pleasant r 66 Mill

Bookkeeping, Shorthand, Typewriting, Penmanship, etc. Taught thoroughly at
**KINYON'S COMMERCIAL SCHOOL**
DUFF BLDG., Cor. William and Pleasant Sts., NEW BEDFORD, MASS.

**Giusti Baking Co.** QUALITY BAKERS CAKE SPECIALISTS
"Tommy Tucker" "Grandmother's" Bread 1395 Purchase St. Tel: 3283



Angelos Theodore (Landas & Landas & Angelos) 660 Pleasant res 66 Mill
Anger Berthe B cementer r 1538 Purchase
Anger Joseph opr h 24 Tallman
Anger Josephat (Eva) baker 288 State h 140 Tinkham
Anger J Ovila (Florina) top roll coverer h 1538 Purchase
Anger Mary opr r 24 Tallman
Anger Uldric (Louise) driver h 121 Webster ct
Angers Joseph A (Phoebe) weaver h 1529 Acushnet av
Angers M Adora bkpr 1057 Acushnet av bds 1529B do
Angers Pierre (Elise) opr h 334 Ashley boul
Anglem Mary res 436 Mill
Anglem Wm h 436 Mill
Anglin Thomas H drillwkr r 94 S Sixth
Anglin Wm H (Mary) drillworker h 526 Bolton
Aniceto John opr r 16 Cannon
Animal Rescue League Frederick G Harrington caretaker 36 Hillman
Ankle Lawrence (Mary G) foundrymn h 7 Clark
Anneheim Ferdinand (Alice O) mach h 86 Church
Anneheim Ferdinand (Catherine) weaver h 270 Tinkham
Annis Bros (Manuel and Gregorio) confrs 817 S Water
Annis Gregorio (Annis Bros) h 819 S Water
Annis Manuel (Violet) (Annis Bros) h 819 S Water
Ansay Arthur (Louisa) opr h 104 Cedar Grove
Antaya Bernadette opr r 148 Tinkham
Antaya Elmira opr r 148 Tinkham
Antaya Joseph (Amanda) rigger h 119 Division
Antaya Louise opr r 148 Tinkham
Antaya Mary Mrs h 148 Tinkham
Antaya Paul (Elmire) h 148 Tinkham
Anthony Alice G tchr piano 162 Elm h do
Anthony Benjamin H (Harriet) pres-treas 575 Pleasant h 156 Bedford
Anthony Carlos M prntr r 160 Rockland
Anthony Celia L wid Benj h 98 Madison
Anthony Charles E (Sarah) cond U St Ry Co h 79 Richmond
Anthony Daniel A (Carrie F) h 179 Cottage
Anthony Edmund (Anna) corp clk 575 Pleasant h 70 Cottage
Anthony Eleanor C nurse r 379 Arnold
Anthony Emily bkpr r 160 Rockland
Anthony Emma wid George h 24 Maple View terrace
**ANTHONY E & SONS INC Benjamin H Anthony Pres and Treas George A Hough Vice-Pres and Managing Edltor Edmund Anthony Clerk James T Murray Adv Mgr Publishers Evening and Sunday Standard, Book and Job Printers Standard Building 575 Pleasant Tels Bell 1900 Automatic 1222-1322**
Anthony Fay r 48 Winsor
Anthony Frederick (Mary) lab h 193 Division
Anthony George (Wilhelmina K) molder h 44 Dartmouth
**ANTHONY GUINN & CO (John C and Rosamond A Guinn) Druggists 394 Kempton**
Anthony John hlpr 261 S Water r 624 do
Anthony Joseph lab r 160 Rockland
Anthony Joseph jr 151 Middle died Aug 22 1921
Anthony Laura R Mrs res 65 Summer
Anthony Louis elect h 193 Division
Anthony Louisa wid Joseph E h 193 Division
Anthony Manuel (Sylvinia) chauf h 101 Armour
Anthony Mark (Jessie) mtrmn U St Ry Co h 1 Clark
Anthony Mary clk 180 Union r 379 Arnold
Anthony Mary wid Wm weaver h 6 Hicks
Anthony Merrill D (Edith D) sales 791 Purchase rm 29 h 133 Bedford
Anthony M Ella L Mrs h 162 Elm
Anthony Peter (Hannah) opr b 160 Rockland
Anthony Peter (Mary D) fore 163 Pleasant h 379 Arnold
Anthony Polly r 77 Dartmouth
Anthony Sophie T prin W Benjamin sch res 24 Maple View Terrace
Anthony Veronica wid Walter opr h 1141 Joyce
Anthony Wm copper wkr bds 2 N Second
Anthony Wm E h 77 Dartmouth
Anthony Wm S (Grace R) asst mgr 1886 Purchase h 315 Arnold
Anton Stanley F (Mary) janitor 43 Weld h 144 N Front
Antone A Milton (Winifred G) clk 1 King h 204 Hersom
Antone Joaquim (Isola) opr h 32 Holly
Antone Joaquim (Mary) firemn res 77 N Second
Antone John opr res 101 Phillips av
Antone Joseph (Mary) opr h 396 Cedar Grove
Antone Joseph variety 240 Acushnet av bds 145 S Second
Antone Joseph (Mary) opr h 483 S Front
Antone Joseph (Mary) opr r 116 Belleville rd
Antone Louis (Orlinda) lab h 74 Church
Antone Louis P (Carolina) opr h 319 S Second
Antone Manuel (Mary) lab h 624 S Water
Antone Manuel (Rosalind) weaver r 66 Nash rd
Antone Nicholas (Mary) farmer h Pelletier
Antone Rose wid Joseph h 532 Rivet
Antonelle John (Antoinette) opr h 141 Tallman
Antonenko Charles overseer r 91 Hathaway
Antones Antonio barber 1757 Acushnet av res 354 Ashley boul
Antones Joaquim opr h 32 Holly
Antones John opr r 116 Belleville rd
Antones Joseph (Mary) opr h 116 Belleville rd
Antoniewicz Mamert (Stella) gro 318 Nash rd h 322 do
Antonio Henrika wid Manuel h 7 Desantels
Antonio John (Maria) opr r 63 Nash rd
Antohoulis Charles (Athena) waiter 1492 Acushnet av h 230 Princeton
Antoon Joseph (Mary) dry gds 1670 Acushnet av h 341 Collette
Antosch Alfred (Emily) weaver h 96 Church
Antunes Antone (Emelia B) mariner h 16 Cannon
Anuszczyk Joseph (Mary) opr h 182 Church
Aparicio Joseph A asst pastor R C Church of the Immaculate Conception h 136 Earle
**APEX SIGN CO (Herman L Treadup) 1017 Acushnet av Tel Bell 682**
Apperson Walter H (Leila) acct. h 204 Campbell
**APPLEBY THEODORE F (Anna M) (Olson & Appleby) Contractors 6 S Second h 61 Walden Tel Bell 4646-4**
Appleton Wm C (Ellen S) h 107 Ash
Appleton Wm C jr r 107 Ash
April Albert P (Ethel W) asst mgr h 258 Austin
April Alexander warper h 151 David
April Bernadette insp r 151 David
April Celina filler r 151 David
April Denise weaver r 151 David
April Eugene (Desneger) blksmith h 151 David
April Eva dom r 151 David
April Mariette opr r 151 David
Apsey Charles F (Annie) lab h 19 Borden
Apsey Eliza drillwkr r 42 Page
Aque John h 91 Tremont
Aque Leo S (Antonia) police sta 2 h 91 Tremont

**KING & CO. ELECTRICIANS**
**SUPPLIES AT WHOLESALE**
1051 ACUSHNET AVE. BOTH PHONES

**The Royal Sheet Metal Co.** Expert Radiator Repairing and Automobile Sheet Metal Work
**309 Acushnet Avenue, Tel. Bell 911**
Sheet Metal Work and Roofing of Every Description — All work called for and delivered



Arabasz John (Victoria) prov 904 Acushnet av h 208 Cedar Grove
Araganos Nickolas waiter r 491 Purchase
Aragna Baptiste (Mary) lab h 5 Turners ct
Aragon James (Georgiana) spinner h 130 Fair
Araujo Alfred (Mary) opr r 88 Belleville rd
Araujo Antone opr r 202 Crapo
Araujo Antone opr h 59 Katherine
Araujo Antone opr r 192 Sawyer
Araujo Beatrice opr r 17 Howland
Araujo Helena opr res 35 Acushnet av
Araujo Isabelle opr r 88 Belleville rd
Araujo Jose (Marianna) opr h rear 35 Acushnet av
Araujo Jose da (Aurora) barber 39½ Rivet h 435 Front
Araujo Joseph J (Julia) sales 2 S Water r 37S Second
Araujo Joseph R (Mary S) opr h 20 Madison
Araujo Julio S (Leopoldina) barber 315 Acushnet av h 284 do
Araujo Luciano (Leonora) fishermn h 15 Margin
Araujo Manuel J P orp r 27 Bethel
Araujo Manuel S (Maria F) opr h 67 Sidney
Araujo Maria C opr r 88 Belleville rd
Araujo Rose h 17 Howland
Arbec Eugene (Bertha) fore 1580 Acushnet av h 214 Coffin av
Arbec Joseph D (Corinne) (Despres & Arbec) 1607 Acushnet av h 177 Deane
Arbogast Eustus (Margaret) chauf street dept. h 94 Clark
Arbour Angelina wid Anthony h 88 Clifford.
Arcade Bldg 1055 Acushnet av
Arcand Albertina wio opr r 170 Rivet
Arcand Irene opr r 188 Weld
Arcand Philip (Sarah) stone ctr h 188 Weld
Arcand Rose opr bds 188 Weld
Arcand Sylvana E wid Emile sales h 543 Coggeshall
**ARCHAMBAULT CHARLES F (Eugenie) Attorney-at-Law 206 Cummings Building 96 William Tels Bell 2399 Automatic 1011**
Archambault Paul G rem to Fall River
Archambeault Arthur (Antoinette) dentist 1642 Acushnet av h do
Archambeault Arthur (Mary J) mfg chemist 2243 Purchase h 2263 do
Archambeault Charles B mattress mkr bds 20 S Second
Archambeault George (Mary) loom fixer h 19 Warren
Archambeault Jean B (Olive M) ins 477 Summer h do
Archambeault Val J sales 99 Front h at Fall River
Archer Edward I clk Wamsutta Mills h 25 Willow
Archer Ellen F bkpr 133 Union r at Fairhaven
Archer Florence tel opr 57 Second r 135 Merrimac
Archer Frederic F (Florence A) clk bds 135 Merrimac
Archer James B (Jessie H) rem to Casco Maine
Archer Ralph J (Phoebe M) paymaster h 33 Trinity
Archer Samuel died Jan 27 1922
Archibald Charles W mach bds 292 Earle
Archibald John J auto rpr 87 Tremont bds at S Dartmouth
Arciaga Francisco cook 155 Cottage
Arcouette Alice mus tchr r 128 Central
Arcouette Armand (Ruth) weaver r 193 Hathaway
Arcouette Bernadette r 128 Central
Arcouette Frank (Clara) furn 403 N Front h 128 Central av
Arcouette Ralph second hd b 128 Central av
Arcouette Rodolphe third hd r 128 Central av
Arden Gladys L J clk 152 Front r 83 Bedford
Arden Kate wid Wallace h 83 Bedford
Arden Lena K tchr I W Benjamin sch res 83 Bedford
Ardis Alexander (Esther) weaver h 110 Adams
Ardis James opr r 110 Adams
Ardis Richard (Clara) weaver h 646 Summer
Ardrey James student r 3506 Acushnet av
Ardrey Sarah nurse r 51 Brigham
Ardrey Sarah M Mrs h 3506 Acushnet av
Arendt Walter (Katherine) interpreter h 274 Cedar Grove
Ares Joseph weaver r 8 Woodlawn av
Ares Moses (Lea) weaver h 8 Woodlawn av
Arey Clarence W (Mary A) instr of mus public sch h 167 Wash
Argus Clara supervisor St Luke's Hospital bds do
Ariagno Joseph lab 261 S Water h 5 Seneca
Arigan Annie F died July 31 1922
Arigan Nellie opr h 21 Homer
Arigan *see* Arrigan
Arioza Augustino C (Mary) opr h 912 County
Arkinson Henry J clk h 14 Reynolds
Arkinson Michael opr r 14 Reynolds
Arkwright John r 113 Kempton
Arkwright Sarah opr bds 327 Tinkham
Armanetti Angelina wid Arthur h 317 Hillman
Armes Louis F (L F Armes & Co) res 319 Union
Armes L F & Co (Louis F Armes) Cotton Olympia Bldg Tel Bell 437
Armfield John C fixer h 29 Viall
Armfield Mabel hkpr 29 Viall
Armfield Maude weaver r 29 Viall
Armfield Samuel watchman h 895 Rockdale av
Armitage Annie M r 34 Sherman
Armitage Ernest third h r 34 Sherman
Armitage George B (Grace T B) clk 848 Purchase h 105 Bonney
Armitage Mary G wid Wm E died Dec 8 1921
ArmitageStanley W clk 1386 Purchase r 316 Summer
Armitage Thomas photo 528 Pleasant r 34 Sherman
Armitage Wm gro h 316 Summer
Armitage Wm D (Agnes) auto delivery h 46 Ryan
Armitage Wm E opr h 34 Sherman
Armitage Wm R (Eliza W) sales h 194 Palmer
Armlewski Joseph (Catherine) opr h 10 Blackburn
Armour Anthony (Mary) opr h 48 Independent
Armour & Co Albert F Spangenberg mgr packers 99 Front
Armstrong Adelard (Adelena) lab h 257 Clifford
Armstrong Annie L warper r 2½ Willis
Armstrong Arthur (Louise) weaver h 1616 Acushnet av
Armstrong Clara L bkkpr 131 Acushnet av r 9 Warwick
Armstrong Ellen clk bds 197 Weld
Armstrong George W (Ethel) organist St Martin's P E ch h 175 County
Armstrong Jennie E warper r 2½ Willis
Armstrong Johanna wid John h 197 Weld
Armstrong John driver 240 N Water r 2½ Willis
Armstrong John lab r 67 Coffin av
Armstrong John J (Mary) lab h 32 Myrtle
Armstrong Joseph (Emma) eng h 9 Warwick
Armstrong Laurencia opr r 257 Clifford
Armstrong Mary comb mkr r 2½ Willis
Armstrong Mary opr r 98 Covell
Armstrong Oris (Helen M) carp h 2 Pope's Island
Armstrong Robert (Mary J) lab h 2½ Willis
Armstrong Sarah opr r 98 Covell
Armstrong Sarah Mrs h 303 Middle
Armstrong Wm H opr bds 197 Weld
Arnett Edward R (Mary) carrier P O h 28 Cove
Arnett Mary A wid Robert h 514 Union
Arnett Wm N (Lucie E) cond U St Ry Co h 14 Collins

**ALDEGE CHAUSSE** FUNERAL DIRECTOR AND EMBALMER
Private Ambulance Service
Tel: Bell 1400
Auto 2163

Ford THE UNIVERSAL CAR
Motor Sales Company
Authorized Distributors
SALES AND SERVICE—PURCHASE AND PEARL STREETS
BELL PHONE 5550



Arnett *see* Arnott
Arnold Albert eyelet wkr r 28 Viall
Arnold Allen W (Isabella) drillwkr h 99 Brigham
Arnold Cyrus (Isabella) carp h 352 Davis
**ARNOLD H PERCY (Carrie) (Rankin & Arnold) 17½ N Second and Instructor N B Vocational sch h 26 Oak**
Arnold J Jenks opr r 130 Clinton
Arnold Nathaniel (Cora A) chauf h 226 Cottage
Arnold Robert (Bella) opr h 114 W French av
Arnold Stephen B (Mary A) druggist 195 Court h 525 Cottage
Arnold Wm C (Izella) overseer h 71Mt Vernon
Arnott Richard W fixer res 12 Margin
Arnott Wm E (Elizabeth) supt h 12 Margin
Arnott *see* Arnett
Arogaros Nicholas waiter r 491 Purchase
Aronias Arthur opr res 162 Sawyer
Aronias Costas (Eugenia) chef h 302 Coggeshall
Aronovitz Gershon (Mursea) cantor Cong Ahawath Achim h 464 S Water
Arpin Mary Mrs r 99 Ashley boul
Arpin Peter N (Alice) opr h 170 Hatch
Arrick Louise M clk 180 r 6 Dover
Arrigan James (Georgianna) opr h 130 Fair
Arrigan *see* Arigan
Arrington Eva D bkpr r 690 Cottage
Arrington Thomas H opr r 94 S Sixth
Arruda Agnes L clk 180 Union r 293 Maple
Arruda Alfred fore r 16 Briggs
Arruda Antone opr r 429 First
Arruda Antone (Frances) opr h 15 Abbott
Arruda Antone (Adelina) lab h 377 S Second
Arruda Antone (Marianna J) lab h 34 Sidney
Arruda Antone opr h 223 S Front
Arruda Antone opr r 115 Field
Arruda Antone A chauf res 12 Independent
Arruda Antone P opr r 17 Atlantic
Arruda Antone P (Mary) opr h 27 Lexington
Arruda Antone P (Georgelina) opr h 35 Morton ct
Arruda August opr h 819 S Water
Arruda August J opr h 12 Independent
Arruda August J jr clk res 12 Independent
Arruda Casmiro hlpr r 127 S Water
Arruda Charles (Mary) opr h 36 Thompson
Arruda Eliza weaver h 304 Collette
Arruda Francisco opr h 223 S Front
Arruda Frank (Beatrice) carp h 359 Hersom
Arruda Frank (Mary) lab h 79 Katherine
Arruda Frank (Dorothy) carp h 62 Ward
Arruda Frank (Mary) h 1598 Brock av
Arruda Frank A (Mary) opr h 27 Fulton
Arruda Frank B (Mary S) pedlar h 206 Dartmouth
Arruda Furtardo O garage 165 Rockland h do
Arruda Guilhermina opr res 149 Field
Arruda Helen clk 180 Union r 273 Maple
Arruda Jacintha spooler r 44 Hemlock
Arruda James (Mary) opr h 8 Hyacinth
Arruda John city lab r 34 Sidney
Arruda John (Sadie) opr r 6 Acushnet Blocks
Arruda John (Angelina) opr h 99 Field
Arruda John (Mary) opr h 475 First
Arruda John A (Carrie) opr h 115 Field
Arruda John O carp res 293 Maple
Arruda John P elev opr r 22 Griffin
Arruda John S (Amelia S) lab h 1122 Chaffee
Arruda Joseph bottler 477 Union h at S Dartmouth
Arruda Joseph (Emma) opr h 66 Acushnet av
Arruda Joseph (Lena) opr h 30 Acushnet av
Arruda Joseph (Mary) opr h 355 Bolton
Arruda Joseph (Mary) var 347 Bolton h 507 do
Arruda Joseph driver h 502 First
Arruda Joseph opr r 115 Field
Arruda Joseph A (Agnes) opr h 67 Stephen
Arruda Joseph J (Irene) hlpr h 28 Wing
Arruda Laura opr r 7 Abbott
Arruda Libby opr r 7 Abbott
Arruda Louis S (Mary) beverages h 296 Dartmouth
Arruda Manuel (Marion) farmer h 183 Matthew
Arruda Manuel pugilist r 377 S Second
Arruda Manuel (Annie) opr h 429 First
Arruda Manuel (Marion) farmer h 15 Nye
Arruda Manuel (Mary) opr h 160 Crapo
Arruda Manuel (Jennie) opr h 653 S Water
Arruda Manuel (Lenore) opr h 81 Field
Arruda Manuel (Conceicoa) opr h 270 Dawson
Arruda Manuel (Mary) farmer h 331 E French av
Arruda Manuel opr r 115 Field
Arruda Manuel B (Maria) opr h 9 Stapleton
Arruda Manuel O (Albina) carp h 293 Maple
Arruda Manuel P (Mary) treas 91 Grinnell h 21 Atlantic
Arruda Manuel S (Mary) opr h 44 Babbitt
Arruda Maria opr h 109 Nash rd
Arruda Mary opr r 311 Dartmouth
Arruda Mary opr h 128 County
Arruda Mary waitress r 953 Purchase
Arruda Mary Mrs h 89 Swift
Arruda Mary Mrs sales r 92 Potomska
Arruda Mary J bkpr 12 Independent
Arruda Mary J wid Manuel h 16 Briggs
Arruda Mary J wid r 89 Swift
Arruda Mary L opr bds 44 Babbitt
Arruda Mary L opr r 7 Abbott
Arruda Mary P h 22 Griffin
Arruda Mary S opr bds 89 Swift
Arruda Michael (Mary) opr bds 74 Hope
Arruda Octave (Emily) lab h 183 Matthew
Arruda Victoria C wid Manuel died July 31 1921
Arruda Virginia h 83 Winsor
Arruda Wm (Maria) opr h 149 Field
Arruda Wm (Maria) carp h 552 Rivet
Arruda Wm (Paulina) eng h 51 Potomska
Arrujo Frank (Delphina) opr h 202 Crapo
Arrujo John (Emilia) opr h 501 S Second
Arsenault Diana spooler r 495 N Front
Arsenault Ella spooler r 495 N Front
Arsenault Ferdina (Lillian) chauf h 164½ County
Arsenault Isaac (Kate) weaver h 495 N Front
Arsencas Leas A (Caroline) opr h 20 Madison
Arseneault Acquile (Delima) carp h 126 Eugenia
Arseneault Alice spinner r 255 Nash rd
Arseneault Amede (Vitalene) carp h 116 Belleville rd
Arseneault Andre (Leona) lab h 16 Sowle
Arseneault Antoine (Alma) opr h 273 Query
Arseneault Antone lab r 255 Whitman
Arseneault Aurore spinner r 255 Nash rd
Arseneault Beatrice clk r 7 Grandfield
Arseneault Charles h 7 Grandfield
Arseneault Delia opr h 7 Grandfield
Arseneault Elizabeth opr r 7 Grandfield
Arseneault Emilienne Mrs h 12 Nye
Arseneault Emma waitress r 139 Cottage
Arseneault Henri (Rose A) opr h 27 Viall
Arseneault Irene opr r 7 Grandfield
Arseneault Isaie (Catherine) opr h 45 Tallman
Arseneault Joseph (Evelyn) baker 1189 Acushnet av h 49 Frederick
Arseneault Joseph (Mary E) opr h 49 Frederick
Arseneault Joseph (Leonia) driver h 221 Cedar Grove
Arseneault Joseph (Mary) lab h 255 Nash rd h 10 Day
Arseneault Joseph (Adeline) optometrist 246 Union h 10 Bay
Arseneault Lena M dom r 265 Hathaway rd
Arseneault Louis (Roseanna) opr h 631 First
Arseneault Matthew r 7 Grandfield

NEW BEDFORD ROOFING CO.
GRAVEL, SLATE AND PREPARED ROOFINGS
167 Hillman St. Tel. Bell 2159
ASPHALT SHINGLES
CEMENTS
MASTIC WORK

WENTWORTH CLOTHING CO.
MEN'S CLOTHING AND FURNISHINGS
211 UNION STREET. Tels. Bell 999, Automatic 1125.



Arseneault Melina spinner r 255 Nash rd
Arseneault Pierre D (Blanche) pntr h 253 Dawson
Arseneault Thomas H (Mary E) lab h 7 Cornell pl
Arseneault Wilfred carp r 27 Viall
Arseneault Wilfred (Laura) carp h 519 N Front
Arseneault Zelda spinner r 255 Nash rd
Arsurkewich Frank (Frances) opr h 21 Washburn
**ART PRINTING CO (Mrs Mary L Carrier) 1017 Acushnet av Tel Auto 2138**
Artiaga John farmer bds 229 S Front
Arundale James wire bender h 517 Kempton
Arvanitakes Alexander clk 814 Purchase r Coggeshall
Arvintas Antonio (Mary) oiler h 346 N Front
Arvintas Peter spinner 346 N Front
Arvintas Virginia speeder tndr r 346 N Front
Arvisais Alfred O (Leonine) ins agt h 173 Deane
Arvisais Delina O opr r 173 Deane
Asal Jacob (Lydia) changer over h 326 Nash rd
Asal Max chauf 185 Union res 326 Nash rd
Ashcroft Joseph opr h 39 Query
Ashcroft Richard (S Annie) carp h 38 Reynolds
Ashika Mary opr h 18 Hampton ct
Ashley Allena W Mrs baker 73 Walden h 71 do
Ashley Andrew H broker 384 Acushnet av r 53 Lake
Ashley Arthur H city lab h 291 Palmer
Ashley Arthur S (Nettie J) clo 866 Purchase h 290 Summer
Ashley A Davis (Mabel E Ashley mgr) mfg chemist rm 14 1055 Acushnet av
Ashley A Davis Estate of office 1051 Acushnet av rm 14
Ashley Bessie H wid Henry T h 260 Central
Ashley Bessie P bkpr 508 Pleasant bds 1789 Acushnet av
Ashley Block 1783–1789 Purchase
Ashley Burton M bds 31 Eighth
Ashley Carrie L wid A Davis h 31 Eighth
**ASHLEY CHARLES S (Chas S Ashley & Sons) h 93 State**
Ashley Charles S jr (Helen W) (Charles S Ashley & Sons) r at N Rochester
**ASHLEY CHARLES S & SONS (Charles S. Charles S Jr and R Eugene Ashley) Real Estate and Insurance 11–15 No Sixth Tel Bell 270 See Real Estate Department**
Ashley Clifford H (Myrilla) overseer h 574 Union
Ashley Clifford W artist bds 31 Eighth
Ashley Clifton F (Olive K) clk r 157 Maxfield
Ashley Clifton P (Octavia S) carp h 87 Willis
Ashley Courtney P (Emlie) pres 512 Pleasant r 23 Seventh
Ashley Damon H opr bds 71 Walden
Ashley David G (Edith L) lab h 54 Durfee
Ashley Delia R hkpr bds 45 Richmond
Ashley Edmund D (Mary F) photo Standard h 944 Pleasant
Ashley Edward shoewkr h 343 Cottage
Ashley Edward S paymaster T N B Copper Co r 290 Summer
Ashley Elizabeth Mrs janitress Municipal bldg h 176 Kempton
Ashley Ellaphine h 81 State
Ashley Elsie T r 31 Eighth
Ashley Elton E auto mech 3516 Acushnet av h at E Freetown
Ashley Frank H (Lena) h 71 Walden
Ashley Freda B maid 8 Irving
Ashley Frederick M (Elizabeth T) dentist 283 Union h do
Ashley George L (Dora) opr h 285 Ashley boul
Ashley George W (Clara) carp h 69 Summer
Ashley Gorgan sales r 23 Seventh
Ashley G Edna sales r 117 High
Ashley Hall 1787 Purchase
Ashley Hannah wid Thomas J died Mar 5 1922
Ashley Hannah B r 93 State
Ashley Harriet S r 7 Borden
Ashley Hattie D clk 147 Front r at Freetown
Ashley Helen A clk Sharp Mill r 85 Bay
Ashley Helen L tchr Abraham Lincoln sch r at Acushnet
Ashley Henry T (Bessie L) oils 1793 Acushnet av h 1789 do
Ashley Howard hlpr 167 Mt Vernon r 54 Durfee
Ashley Ira G opr h 336 S Second
**ASHLEY ISAAC L (Frances) Pres New Bedford Ice Co 12 School h at S Dartmouth**
Ashley Isaac L jr (Ethel R) sales 512 Pleasant h 22 Ryan
Ashley James M (Mary) hlpr 54 Mill rd h 77 do
Ashley Jennie B clk 680 Pleasant r at Acushnet
Ashley Jonathan A (Martha A) fireman r 4102 Acushnet av
Ashley Joseph M fore 163 Pleasant r 7 Borden
Ashley Joshua B jr (Annie M) h 366 Union
Ashley Kenneth V (Ethel E) office mgr 58 Adams r 7 Borden
Ashley Laura C bkpr 27 Centre res 142 Ash
Ashley Leon A (Sarah E) driver h 73 Liberty
Ashley Leon A (Bertha P) lab h 50 Durfee
Ashley L E Mrs (Ashley Sanitarium) 59 Maine Acushnet h do
Ashley Mabel E mgr 1055 Acushnet av r 31 Eighth
Ashley Marcus H (Anna B) lab h 1220 Pleasant
Ashley Marjorie L r 31 Eighth
Ashley Martha W bkpr r 176 Kempton
Ashley Milton E rodman City Engineers 302 Municipal bldg r 290 Summer
Ashley Raymond E r 31 Eighth
Ashley Read Equipment Co Inc Courtney P Ashley pres Everett P Read sec-treas auto accessories 512 Pleasant
Ashley Rose L wid Percy shoewkr h 20 Mill
Ashley Ruth A r 71 Orchard
Ashley R Eugene (Roberta) (Charles S Ashley & Sons) 11 N Sixth h 560 Cottage
**ASHLEY SANITARIUM (Mrs. L. E. Ashley) 59 Main, Acushnet, Tel. Bell 2210**
Ashley Silas E carp h 1674 Purchase
Ashley Simon carp res 49 Hillman
Ashley Susan B wid Millard C h 343 Cottage
Ashley Wm A (Elizabeth) fore 908 Purchase rm 408 h 53 Lake
Ashley Wm C (Elizabeth) pntr North cor Lindsey h 176 Kempton
Ashley Wm C jr (Nina) lino Mercury Standard r 79 School
Ashley Wm G (Annie) electn 1085 Purchase h 210 Austin
Ashley Wm L (Mary R) asst eng Fairhaven Bridge h 44 North
Ashton Albert (Florence) overseer Wamsutta Mills h 55 Durfee
Ashton Charles (Ellen) tackwkr h 105 Armour
Ashton Charles (Cora E) lab h 25 Matthew
Ashton Charles E (Sofie) comp 76 Middle h 484 Summer
Ashton Herbert H (Sofia) prntr h 496 Summer
Ashton James opr r 25 Matthew
Ashton John (Suzanna) opr h 25 Matthew
Ashton Nellie S Mrs sten h 105 Armour
Ashton Samuel (Mary) mtrmn U St Ry Co h 1038 Acushnet av
Ashton Thomas S (Emily) weaver h 374 Ashley boul
Ashton Walter (Mary) window clnr h 156 Myrtle

Modern Electric Shop
HOUSE WIRING
FIXTURES, APPLIANCES
Telephone Connection
William J. McGowan, Prop.
12 Newton Street, New Bedford, Mass.

**Standard** Plumbing & Heating Co.
1068 Purchase Street



Ashworth Arthur (Emily) weaver h 227 Brook
Ashworth Edwin P (Clara) adv 5 S Sixth h 570 Summer
Ashworth Elsie M opr r 238 Collette
Ashworth Ethel clk r 98 Tallman
Ashworth Harold (Christena R) bkpr N B Institution for Savings 174 Union h 2529 Acushnet av
Ashworth Harry (Gladys) fitter h 225 Nash rd
Ashworth Harry comber r 1283 Acushnet av
Ashworth James weaver r 51 Frederick
Ashworth James (Caroline) mtrmn U St Ry Co h 606 Cottage
Ashworth James (Alice) loom fixer h 83 Ruth
Ashworth James W (Mary H) furn 1855 Purchase h 238 Collette
Ashworth John (Dora) opr h 2 Yates
Ashworth John (Sarah A) driver h 1450 Plainville rd
Ashworth John E (Dorothy L) trucker h 192 Park
Ashworth John H (Jane) weaver h 128 Reynolds
Ashworth John H (Susan) lab h 51 Frederick
Ashworth John Robert (Lily) clk 1388 Acushnet av h 16 Felton
Ashworth Joseph opr h 324 Earle
Ashworth Margaret bkpr r 238 Collette
Ashworth Margaret A Mrs wid Edwin h 98 Tallman
Ashworth Walter (Fannie) opr h 92 Cove
Ashworth Wm (Lillie) piper h 475 Rivet
Asinkiewicz Frank (Frances) opr h 21 Washburn
Aspden Alfred (Patience Emma) shipper h 63 Valentine
Aspden Alice weaver h 290 Collette
Aspden Doris winder r 63 Valentine
Aspden Elizabeth Mrs r 78 Tallman
**ASPEN EMMA MRS Treatment of Hair Scalp and Face 1016 Brock av Tel 6396 h 63 Valentine Tel 6108-5 See Hairdresser's Department**
Aspden Frederick (Annie) weaver h 19 Rodney
Aspden Frederick (Isabella) changer over h 318 Ashley boul
Aspden James died April 16 1922
Aspden Martin C (Gertrude) overseer Hathaway Mfg Co h 183 Glennon
Aspden Mary E wid James h 259 Ashley boul
Aspin Benjamin (Florence) weaver h 99 Ashley boul
Aspin Edward (Ada) loom fixer h 137 Butler
Aspin Ernest (Ida) chauf r 11 Nye
Aspin George (Alice) loom fixer h 587 S Second
Aspin George (Sarah A) opr h 28 Cove
Aspin George W weaver b 144a Apponegansett
Aspin Henry (Isabella) opr h 148 Apponegansett
Aspin James (Agnes) drftsmn 908 Purchase rm 308 r 76 Mill
Aspin James (Ellen) opr h 150 David
Aspin Jeanne r 587 S Second
Aspin John (Matilda) opr h 169 David
Aspin Mary H Mrs hkpr h 107 Rivet
Aspin M Elizabeth opr r 82 Ruth
Aspin Robert W.Elizabeth) opr h 144 Apponegansett
Aspin Susan wid Henry h 82 Ruth
Aspin Thomas weaver r 38 Ashley boul
Aspin Wm opr r 82 Ruth
Aspinall Mary J Mrs hkpr b 239 Eugenia
Asquino Charles (Rosina) opr h 84 Linden
Asselin Alfred (Anna) opr r 121 Collette
Asselin Edouard O (Jane) countermn 1871 Acushnet av h 64 Duncan
Asselin Evelyn opr r 64 Duncan
Asselin Ida opr r 64 Duncan
Asselin Louise opr r 64 Duncan
Asselin Omer (Rose) clk 275 Coggeshall h 272 Nash rd
Assemper Margaret opr r 618 First
Assencas Leas A (Clara M) h 43 Bethel
Assif Mobob opr r 28 Nye
Astin Herbert M (Anna) hlpr h 713 Brock av
Astin Wm H (Astin & Lanagan) 1035 Purchase h at Fairhaven
Astin & Lanagan (Wm H Astin, Lemuel T Lanagan) prov 1035 Purchase
Astley Albert fixer h 614 Summer
Astley Alfred loom fixer r 484 Ashley boul
Astley Annie weaver r 327 Tinkham
Astley Arthur (Elizabeth) opr r 22 Cleveland
Astley Arthur weaver r 294 Sawyer
Astley Elizabeth wid Joseph bds 614 Summer
Astley John C (Maria) coll r h 51 Norman
Astley John H (Jane A) weaver h 484 Ashley boul
Astley Joseph jr weaver bds 614 Summer
Astley Mary weaver r 484 Ashley boul
Astley Mary A wid Alexander h 350 Coffin av
Astley Richard (Annie) twister r 1227 Brook
Astley Robert sec r 350 Coffin av
Astley Robert (Mary E) weaver h 110 Butler
Astley Robert jr opr r 110 Butler
Astley Ruth weaver r 614 Summer
Astley Thomas weaver r 484 Ashley boul
Astley Wm (Amelia) variety 294 Sawyer h do
Astor House The (Louis Marchessault) furn rms 232 Ashley boul
Astroff Lena wid Samuel h 242 Purchase
Ataman Theodore (Teafila) opr h 216 Tinkham
Archison Charles M (Hannah E) h 459 Mill
Atchison John steamfitr r 421 Pleasant
Atchison John P (Emma E) supt h 8 Borden
Atchison Wm B (Mary) insp bds 108 Mt Pleasant
Athaida Andrew (Mary) carp h 48 Independent
Athaida Peter opr res 48 Independent
Athaide Andre (Mary) carp h 64 Frank
Athaley Gilbert (Virginia) lab h 63 Spruce
Athanas Louis (Constantina) (Anthanas & Kristo) h 229 Sawyer
Athanas Macy M (Dhimoklia) clk 263 Elm h 229 Sawyer
Athanas Pina res 229 Sawyer
Athanas Simon (Eva) gro 263 Elm h 10 Bullard
Athanas & Kristo (Louis Athanas Joseph Kristo) variety 392 Kempton
Athanasiou Nicholas (Athena) bootblk 1775 Acushnet av h 335 Shaw
Athearn Clifton eyelet mkr r 83 Parker
Athearn Edward A clk First Nat Bank h at Fairhaven
Athearn Ernest H clk h 82 Robeson
Athearn James B (Mathilda J) electn 668 Pleasant h 135 Willis
Athearn Ruth cloth insp bds 323 Summer
Athearn Walter H arch 83 Parker h do
Atherton James (Lydia) lab h 275 State
Atherton John E (Agnes) mach h 12 Cleveland
Athiyd Liberato (Etlrina) pntr h 929 County
Athyad Louis (Lydia) elev opr h 53 Swift
Atkin Sarah J wid Matthew W h 72 Durfee
Atkinson Heaton (Elizabeth) weaver h 59 Valentine
Atkinson Herbert (Mary A) garage 3516 Acushnet av h do
Atkinson Isaiah (Eliza) overseer h 3516 Acushnet av
Atkinson Lyles W director 750 Pleasant h at Fairhaven
Atkinson Thomas (Ann) fixer h 6 McGurk
Atkinson Walter W (Hazel P) clk h 585 Union
Atlantic Refining Co oils 750 Pleasant
Attalla George (Simon & Attalla) 1716 Purchase
Atto Kathleen instr St Luke's Hospital bds do
Atwood George H fore Standard h at Fairhaven
Attwood James opr h 166 Irvington
Atwood Ada clk r 413 Shawmut av
Atwood Alice G opr r 1098 Pleasant

**WEEKS BROS.**
PIANO AND FURNITURE MOVING LOCAL AND LONG DISTANCE TRUCKING
HARD AND SOFT WOOD
335 Kempton Street Tel. Bell 6223 NEW BEDFORD, MASS.

The Good Maxwell Sturtevant's Garage



Atwood Annie bkpr r 413 Shawmut av
Atwood Catherine J bkpr 185 Union r at Dartmouth
Atwood Charles A medical examiner, Bristol County 443 County h at Taunton
Atwood David (Lillian) second hd h 170 Irvington
Atwood Dorothy nurse r 141 Chestnut
Atwood George H fore Standard h at Fairhaven
Atwood George T (Fannie) vulcanizer h 109 David
Atwood James opr h 166 Irvington
Atwood Mae E wid Herbert M h 45 Cottage

**ATWOOD WILLIAM T (Mary J) Sheet Metal Contractor 329 Middle Tel Bell 2849-4 h 57 enney See Sheet Metal Department**

Atwood Wm W (Martha P) janitor h 145 Newton
Aube Adjudeur sales h 8 Social
Aube Napoleon pntr h 14 Ashley boul
Aubert Adelard opr res 337 N Front
Aubert Henry (Alphonsine) opr r 78 Eugenia
Aubert Laura wid Alphonse h 98 Beetle
Aubertin Alexander (Delia) carp h 47 Covell
Aubertin Gustave (Dora) opr h 31 Bentley
Aubertin Joseph F (Marseline) h 96 Mt Pleasant
Aubertin Lena hkpr 47 Covell
Aubertine Wm H (May) mgr h 330 Purchase
Aubin Henrietta wid Joseph h 2237 Acushnet av
Aubin Hylas R (Alma) lab h 1861 Purchase
Aubrey Clementine seam r 284 Middle
Aubry Auguste F (Aurore) weaver h 188 Shaw
Auclair Amedee (Aldea) weaver h 200 Central av
Auclair Ephraim blacksmith 16 First h at Acushnet
Auclair Philip (Eva) signs 28 Linden h do
Aucoin Lucy A asst 850 Purchase r 195 Cottage
Audette Adeline mlnr 217 Olympia bldg h at Acushnet
Audette Albert (Louise) weaver h 373 Ashley boul
Audette Albert L hosemn Eng 9 r 229 Middle
Audette Alice mlnr r 229 Middle
Audette Arthur A (Clara) h 213 Nash rd
Audette Audena wid Damien h 209 Middle
Audette Delphis (Rosanna) opr h 2620 Acushnet av
Audette Donat (Loretta) lab h 1430 Pleasant
Audette Donat A H (Isola) h 144 Princeton
Audette Edeas (Olive) third hd h 46 Fielding
Audette Eugene clk r 183 Earle
Audette Eugene A (Audette & Picard) h N Front
Audette Frederick (Celemire) weaver h 641 Brock av
Audette Gilbert (Arzelia) pntr 185 Coffin av h 183 do
Audette Gilbert (Mary) driver h 348 Shaw
Audette Godfroi (Delia) weaver h 29 Clifford
Audette Isaie (Amanda) h 373 Ashley boul
Audette John B (Olivine) weaver h 56 Deane
Audette Joseph window washer r 151 Middle
Audette Joseph H (Audette & Poirier) r 213 Nash rd
Audette Louis (Adelina) opr h 228 Collette
Audette Onias (Alma) tmstr h 346 Earle
Audette Philias (Celestine) opr h 203 Princeton
Audette Silva (Ida) slasher tender h 108 Austin
Audette Ulric (Florida M) pntr h 61 Princeton
Audette & Picard (Eugene A Audette Harest Picard) gros 1719 Acushnet av
Audickas Peter (Anna) shoewkr h 56 Washburn
Auger Asa (Georgianna) lawyer 791 Purchase rm 25 h 89 Mt Pleasant

**AUGER ASA & SON (Asa Auger Emile Auger) Attorneys-at-Law 791 Purchase rm 25 Tels Bell 2650 Automatic 1023 and 1428 Acushnet av**

Auger Demos (Ida) weaver h 99 Jouvette
Auger Emile (Asa Auger & Son) lawyer 791 Purchase rm 25 res 89 Mt Pleasant
Auger George W (Ida) (G W Auger & Co) 1155 Purchase h 1151 do
Auger George W jr vulcanizer 1155 Purchase h at Fairhaven

**AUGER GEORGE W & CO (George W Auger) Vulcanizing Tire Repairing New and Old Tires 1153-1155 Purchase**

Auger Roland real estate broker 791 Purchase rm 25 res 89 Mt Pleasant
Auger Ulderic (Louise) driver h 121 Webster ct
Auger Ulysses r 89 Mt Pleasant
Auger Wm P (Olive M) carp r 319 Cedar
August Antone (Mary) opr h 53 Belleville av
August Antone (Rosa) opr h 14 Cotter
August August opr r 8 Spooner
August Charles (Cedar) carp h 262 S Second
August Fernando h 400 First
August Frank (Delphina) oper h 160 Purchase
August Joseph opr res 5 Mitchell
August Joseph (Mary) clk h 255 Shaw
Augusta Anna opr h 203 Division
Augusta Anna h 257 Belleville av
Augusta John (Lena) opr h 14 Bourne
Augusta Joseph (Mary) opr h 44 Scott
Augusta Manuel R (Bertha K) carp h 316 Dartmouth
Augustine Antone F (Floria) opr h 15 Gosnold
Augustine Antone F jr U S A r 15 Gosnold
Augustine F A (Agnes) opr h 84 Sagamore
Augustine John lab 214 S Water h at Dartmouth
Augustine John (Marcella) opr h 109 N Front
Augustine Manuel (Mary) opr h 14 Transit
Augustine Mary C opr bds 15 Gosnold
Augusto Constant (Francisca) carp h 88 Sidney
Augusto Fernandes clk h 400 First
Augusto John opr r 139 County
Augusto Joseph (Mary) clk 255 Shaw
Augusto Manuel (Angelina) lab h 25 Babbitt
Augustus Walter (Antoinette) opr h 1 Hampton ct
Aulisio Marino (Rose) shoe repr 157 Ash h 8 Tilton
Aumann Augusta M bkpr r 494 Coggeshall
Aumann Joseph (Elizabeth) eng 29 Brook h 494 Coggeshall
Aumann Joseph jr hlpr bds 494 Coggeshall
Aumann Minnie E opr bds 494 Coggeshall
Aurora Department Store Tomasik Thaddeus mgr dry gds 1064 S Water
Austin Amelia F hairdresser res 46 Hunter
Austin Amelia M wid John H C h 46 Hunter
Austin Arthur W (Vena B) rec teller 791 Purchase h 45 Willis
Austin Caroline F wid Joseph h 66 Hillman
Austin Edith A tchr C A Cook sch h 349 Clinton
Austin Edward (Ethel) mach h 116 Hathaway
Austin Elizabeth T hkpr 653 County
Austin Emma C h 512 Kempton
Austin Esther A clk 686 Belleville av bds at Fairhaven
Austin Jean K Mrs h 103 Spring
Austin Lester M (Lydia) supt 180 Union h 67 Atlantic
Austin Michael C (Helen E) undtkr 1387 Purchase h 653 County
Austin Ozara wid Warren T h 349 Clinton
Austin Sidney bootblack r 2 N Second
Authier Alice opr r 170 Rivet
Authier Emile (Rosabelle) lab h 219 Rivet
Authier Prosa (Regina) opr h 170 Rivet
Autino Madeleine wid Carlos h 694 Acushnet av
Autino Margaret winder r 694 Acushnet av
Autino Peter weaver r 694 Acushnet av
Auto Car Sales & Service Co Frank J Anderson service mgr 448 Acushnet av

**AUTO ELECTRIC SERVICE INC Carl E Shaw Pres. Treas. Philadelphia Storage Batteries 25 High Tel Bell 2567 See right top lines and Storage Battery Department**

FIRMAN J. LECOMTE VIM and NASH TRUCKS
LAFAYETTE and NASH PLEASURE CARS
Telephones: Bell 4531—Auto 2187 115 Ashley Boulevard, New Bedford

**Lumber** Est. THOS. W. CROACHER
Sash Doors, Blinds and all kinds Builders' Supplies
Corner Water and Leonard Streets Tel. connection New Bedford, Mass.



**AUTO SELLING & SUPPLY CO (John S. Coy) Distributors of the Buick Cars White and G M C Trucks 498 Pleasant Tel Bell 917 Filling Sta. 4 Popes Island See Automobile Department**
**AUTOMATIC TELEPHONE CO OF NEW BEDFORD Arthur A Noel Supt 43 William cor N Second See left top lines and Telephone Department**
Avdimiosis John restr h 296 Coggeshall
Avelar John L mach res 48 Hussey
Avelar Jose shoe rpr 615 S Water h 57 Pivet
Avelar Manuel T (Lucy S) opr h 48 Hussey
Avelar Rose L. asst bkpr 123 Front r 48 Hussey
Avelar see Avellar and Avila
Avelino Benjamin clk 9 N Second r 207 Water
Avelino Horace (Louiza) lab h 4 Willis
Avella Olive wid Joseph opr h 17 Bullard
Avellar Antone (Annie) hdw 1704 Acushnet av h 178 Church
Avellar Emilio S (Mary) clk h 335 Rivet
Avellar Gerald E mgr 422 Rivet r 57 Foster
Avellar John (Sadie) third hand r 18 Mill
Avellar John R (Margaret) mach h 133 Pleasant
Avellar Joseph h 135 Pleasant
Avellar Manuel opr res 149 S Second
Avellar see Avelar and Avila
Avenelle Emil (Mary) glass blower r 327 County
Avery Rhoda T r 199 Cedar
Avery Wm (Laura) opr h 21 Acushnet av
Avila Alfred S (Alvira) barber 65 Ward
Avila Antone C (Mary) opr h 640 Maxfield
Avila Antone L (Isabelle) gro h at E Fairhaven
Avila George C (Mary D) barber 245 S Second h 290 Orchard
Avila Henry (Mary) weaver h 145 Field
Avila John C (Hazel H) electn 693 Purchase h at Fairhaven
Avila John C opr r 18 Mill
Avila John J (Mary) pkr h 88 Briggs
Avila John M (Mary) yardmn h 174 Thompson
Avila Jose M (Madeline) speeder-tender h 110 Tinkham
Avila Joseph F (Amelia) barber 336 Acushnet av r 269 Orchard
Avila Joseph G(Guilhermina) firemn h 213 Rockland
Avila Joseph S (Irene) clk 73 William h 17 Border
Avila Joseph P (Josephine T) paper tube mkr h 145 Acushnet av
Avila Julia tchr Potter's Corner sch r 45 Lombard
Avila Julio opr h 201 S Front
Avila Manuel sales r 32 Eighth
Avila Manuel (Valentine) opr h 24 Winsper
Avila Manuel (Annie) opr h 30 County
Avila Manuel (Marianna) fisherman h 140 Acushnet av
Avila Manuel (Mary) opr h 12 Stackhouse
Avila Manuel D (Laurentina) clk h 45 Lombard
Avila Manuel F (Laurentina) clk 258 Union h 45 Lombard
Avila Manuel F (Nattie) sales res 32 Eighth
Avila Manuel S (Rose) opr h 75 Delano
Avila Manuel V chauf r 12 Wash
Avila Maria de G died Oct 26 1921
Avila Mary bkpr res 75 Delano
Avila Mary r 45 Lombard
Avila Mary Mrs seam 43 Hunter h 640 Maxfield
Avila Mary C dom r 41 Morgan
Avila Mary F wid Manuel F h 266 North
Avila Ricardo Mrs h 24 Winsper
Avila Virginia R tel opr 57 Second r 421 Pleasant
Avilla Evangeline opr r 290 Orchard
Avilla Frank S (Frances) watchmn h 266 Orchard
Avilla Frank S (39 Maitland) died July 21 1922
Avilla Frank S jr lab bds 266 Orchard
Avilla Joseph (Mary) M opr h 868 County
Avilla Maria J wid Joaquin P died Jan 13 1922
Avon House The (Mr and Mrs Joseph P Lamothe) 1041 Purchase
Avrich Samuel (Annie) tailor h 153 Acushnet av
Axelson Emmanuel (Augusta) weaver h 79 Query
Axelson Lizzie weaver res 79 Query
Axelson Raymond carp res 79 Query
Axelson Richard opr res 79 Query
Ayer George A h 3 Morgan ter
Ayer Gordon W (Elizabeth H) clk r 36 Maple
Ayer Sarah M mlnr 30 Cannon r 3 Morgan ter
Ayers Margaret E tchr Mary B White sch r 212 James
Ayers M Agnes tchr J B Condon sch res 212 James
Aylward Daniel attendant 4431 Acushnet av
Aylward Francis r 90 Kenyon
Aylward Myrtle G r 425 Acushnet av
Aylward Thomas (Bridget) firemn h 90 Kenyon
Aylward Thomas J bkpr 235 Union r 90 Kenyon
Ayotte Aldor opr res 280 Sawyer
Ayotte Alpherie pntr res 280 Sawyer
Ayotte Amanda Mrs h 280 Sawyer
Ayotte Henry (Rosanna) opr h 107 Perry
Ayotte Lucy A opr res 280 Sawyer
Ayotte Nellie M opr res 280 Sawyer
Ayotte Olivia Mrs opr r 241 N Front
Ayotte Wm D ins res 280 Sawyer
Ayres Alfred (Edith B) adjt Salvation Army 279 Acushnet av h do
Ayres Margaret E tchr r 65 Hillman
Azevedo Albon opr r 48 Nelson
Azevedo Anna r 76 S Sixth
Azevedo Anna J maid 148 Hawthorn
Azevedo Antonio J barber 254 Coggeshall r 180 Sawyer
Azevedo Antonio P F gro 156 Belleville av r 179 do
Azevedo Benjamin U S N h 81 Mosher
Azevedo Emma K sten 13 Hamilton r 66 Spring
Azevedo Frank S (Annie) farmer h 699 Hathaway rd
Azevedo Isabelle maid 93 Spring
Azevedo John (Mary) opr h 70 Delano
Azevedo John E died Jan 3 1922
Azevedo John N cook res 21 Madison
Azevedo Laura res 81 Mosher
Azevedo Lionel F (Frances) interpreter h 12 Wing
Azevedo Lucille clk r 135 Dartmouth
Azevedo Manuel opr h 23 Acushnet av
Azevedo Manuel (Mary) farmer 81 Mosher
Azevedo Manuel F farmer Almshouse r do
Azevedo Manuel J (Marianna) opr h 69 Hall
Azevedo Mary cook r 378 County
Azevedo Mary opr bds 248 Nash rd
Azinheim Francisco (Mary) opr h 465 Rivet
Azoriades Eugene hlpr 1492 Acushnet av res 34 Bullard

Babb Mary E wid Joseph A h 42 Division
Babbitt Arthur S (Sarah R) master mechanic 295 Phillipps av h 286 Summer
Babbitt Arthur W (Mary D) opr r 130 Chestnut
Babbitt Cory M cable splicer 680 Pleasant h at Fairhaven
**BABBITT EDWIN V Sales Manager Babbitt Steam Specialty Co Inc S Water Spring and First h 64 Green Fairhaven**
**BABBITT ISAAC N Treas Babbitt Steam Specialty Co Inc S Water Spring and First h 132 Chestnut Fairhaven**
**BABBITT STEAM SPECIALTY CO INC John A Stitt Pres Isaac N Babbitt Treas and Gen'l Mgr Mill Supplies and Power Plant Specialties S Water Spring and First Tels Bell 952-953 See Mill Supplies Department**

Frigidaire
Lighting Plants
Milking Machines
Water Systems
Electrical Appliances
Fixtures
CRANDON BROTHERS
Electrical Contractors DELCO Light Dealers
Phone 5619 Res. Tel's 1557-3 and North Rochester 19-23
816 Kempton Street New Bedford, Mass.

**AUTO ELECTRIC SERVICE, INC.**
Factory Service for
Bosch Magnetos, Westinghouse, Gray & Davis, Connecticut, Auto Lite, Atwater Kent Systems
25 High Street Bell Phone 2567



Babcock Belle M wid George W h 40 Pearl
Babcock Clara N Scranton Mrs spec commr 49 William rm 14 h do
Babcock George A (Malvina) clk h 109 Chestnut
Babcock Henry H h 49 William rm 14
Babcock Joseph C (Emma A) fore 163 Pleasant h 429 Purchase
Babcock Joseph D r 425 Purchase
Babcock Mildred A Mrs sten 132 Union h 137 Florence
Babeish John (Frances) opr h 279 Cedar Grove
Babiarz Bronislaw (Apolonia) weaver r 17 Edison
Babiarz John (Frances) prov 635 S First h 279 Cedar Grove
Babich Alex (Sarah) clothes cleaning 1638 Acushnet av h 313 Earle
Babich Dorothy seam r 128 Nash rd
Babin Arthur barber 187 Wood
Babin Julia r 124 Princeton
Babin Wm (Julie) opr h 124 Princeton
Babineau Alma winder r 171 Query
Babineau Anna opr r 92 Holly
Babineau Antoine J chauf r 111 Princeton
Babineau Arthur A barber 1526 Acushnet av r 1650 do
Babineau Calix (Alphonsine) mach h 82½ Nye
Babineau Celestine (Emrise) opr h 71 Eugenia
Babineau Desire lab res 41 Query
Babineau Diana G insp r 111 Princeton
Babineau Domenique (Elmire) carp h 190 Tinkham
Babineau Dora opr res 151 Bates av
Babineau Edgar S (Annie) lab h 46 Princeton
Babineau Edmond (Exilda) h 103 Clifford
Babineau Elizabeth opr bds 53 Howard av
Babineau Elmina res 147 Deane
Babineau Elsie opr res 151 Bates av
Babineau Emily M winder h 171 Query
Babineau Francois (Margaret) h 22 Bullard
Babineau Frank (Victoria) carp h Sassaquin av
Babineau Fred (Adelina) opr h 39 Tallman
Babineau Henriette opr res 22 Bullard
Babineau Henry (Elodia) carp h 190 Tinkham
Babineau Henry (Kate) lab h 53 Howard av
Babineau John (Lucy) clk res 147 Deane
Babineau Joseph carp r 151 Bates av
Babineau Joseph lab r 53 Howard av
Babineau Joseph (Adeline) lab h 18 Princeton
Babineau Joseph P opr r 111 Princeton
Babineau Leo opr r 71 Eugenia
Babineau Margaret wid Peter h 151 Bates av
Babineau Mary maid 17 Arnold pl
Babineau Maxime (Eva) driver h 112 Belleville rd
Babineau Oliver weaver r 186 Collette
Babineau Oscar J opr r 147 Deane
Babineau Regina opr r 53 Howard av
Babineau Susan wid Antoine seam h 147 Deane
Babineau Thadee (Marie) fishermn h 111 Princeton
Babineau Wilfred G (Adeline) chauf 38 Middle 4 70 Eugenia
Babineau *see* Papineau
Babola Andrew (Mary) opr h 5 Fulton ct
Babola Henry (Mary) opr h 5 Fulton ct
Babola Andrew (Louise) weaver h 1036 Acushnet av
Baccelli Fernando (Wilhelmina) baker h 307 Mill
Baccelli John baker h 307 Mill
Bach Fannie Mrs h 168 Bonney
Bach George (Blanche) opr h 261 Rivet
Bach Herbert chauf res 261 Rivet
Bachand Adrien (Germaine) opr h 50 Nye
Bachand Arthur (Eliza) auto rpr 562 N Front h 202 State
Bachand Charles E shoemkr 1435 Acushnet av h at Acushnet
Bachand Claire wid Wm opr h 158 Central
Bachand Edward lab bds 172 Aquidneck
Bachand Lionel clk r 314 N Front
Bachand Louis E (Eva) overseer N B spinning mills h 42 Central
Bachand Marie R Mrs h 314 N Front
Bachand Mederic fore 158 Bullard r 1305 Acushnet av
Bachand Wilfred J (Lea) clk 158 Bullard h 217 Eugenia
Bachichio Savario asst cook 435 County bds do
Bachman August (Emily) speeder tender h 125 Princeton
Bachman Edward opr bds 125 Princeton
Bachman Elizabeth A opr bds 17 Princeton
Bachman Helen M opr bds 17 Princeton
Bachman Richard (Annie) weaver h 17 Princeton
Bachman *see* Bochman
Bachrach Louis Fabian (Lillian Wright mgr) photo 508 Pleasant rm 200
Backus Clifford A died Jan 18 1922
Backus George F supt bds 71 Bonney
Backus Henry D (Josephine) insp h 69 Crapo
Backus James H clk A M Corp and Hathaway Mfg Co h 67 Rounds
Backus Johanna F wid Clifford A h 173 Campbell
Backus John H (Mary E) h 71 Bonney
Backus John H jr lawyer b 71 Bonney
Backus Wm L police b 71 Bonney
Backus Wm S (Alma) carrier P O h 67 Rounds
Baco Harry r 1139 Acushnet av
Bacon Catherine M wid David died Mar 10 1922
Bacon Clara sten 61 William r 165 Central
Bacon Edward (Aldina) carp h 161 Central
Bacon Henry C (Emily B) res 19 Pinette
Bacon Joseph (Cordelia) plastr h 14 Tarkiln Hill rd
Bacon Joseph (Eugenia) shoewkr h 553 Summer
Bacon Maria K wid Greenville L bds 194 Summer
**BACON WILFRED L (Mary E) Plumber 510 and 514 County Tel Bell 1882-W h 24 Hussey Tel Bell 1882-R See top stencil**
Bacon Zoel pntr r 98 Beetle
Baczek Joseph (Anella) weaver h 16 Marvin
Baczek Wanda P bkpr 928 Purchase r 16 Marvin
Badger Edward W (Bertha F) third hand h 253 Tinkham
Badger Florence V clk r 253 Tinkham
Baer Eugene M (Violet M) sales h 332 Summer
Bagao Guilherme F carp res 181 Belleville av
Bagenha Antone O lab h 5 Jacintho
Bagenha Antone S (Josephine) opr h 308 S Front
Bagenha Manuel D (Mary) lab r 45 Nelson
Bagenha Manuel O (Alexandrina) lab h 5 Jacintho
Bagley Thomas H (Clarice) spinner h 247 Shaw
Baignoche Selvina Mrs opr h 1426 Pleasant
Bailey Albert (Elinore) mach h 10 Acushnet av
Bailey Alice L res 217 Cedar
Bailey Alton H (Sarah S) carp h 92 Brigham
Bailey Edward J (Mary) firemn 29 Brook h 715 Summer
Bailey Eliza A wid Richard h 77 Myrtle
Bailey Elizabeth nurse res 92 Brigham
Bailey Elsie F nurse r 160 Cottage
Bailey Emma bkpr 105 Clark r 77 Myrtle
Bailey Ethel M r 747 Belleville av
Bailey Everett carp res 92 Brigham
Bailey E Samuel (Mary L) rem to Derby Conn
Bailey Frederick G clk 105 Clark r 77 Myrtle
Bailey Hattie sec 755 First h do
Bailey James E (Ida E) h 217 Cedar
Bailey James H lab r 77 Myrtle
Bailey John B rem New London Conn
Bailey Joseph C clk P O h at Fairhaven
Bailey Joseph W (Edna S) agt Butler Mills h 27 Maple

**C. E. Beckman Co.** **AWNINGS**
15-35 Commercial Street Tel. Bell 5010 Hammocks Tents

AUTOMATIC TELEPHONE CO. OF NEW BEDFORD 43 WILLIAM STREET AUTOMATIC TELEPHONE BUILDING

E. H. ROLLINS & SONS : Founded 1876 : Investment Bonds
200 Devonshire Street, Boston Room 3 Cornell Bldg., New Bedford Telephone Bell 5954



Bailey May S south dist sec 1007 S Water r 14 S Sixth
Bailey Mildred asst mus tchr public sch bds at S Dartmouth
Bailey Nathan pastor North Baptist ch h 762 County
Bailey Norman D tchr res 762 County
Bailey Rachel R tchr Abraham Lincoln sch bds 77 Myrtle
Bailey Ralph (Fannie) overseer h 85 Bay
Bailey Richard gatemn bds 39 N Sixth
Bailey Ruth bkpr res 92 Brigham
Bailey Sidney C (Frances) fixer h 277 Park
Bailey Thomas weaver bds 72 Mill
**BAILEY WALTER P (Kathleen M) Plumber and County Water Systems Tel Bell 2411 216 Acushnet av h 2411 Prospect So Dartmouth Tel Bell 3342-5 See Plumbing Department**
Bailey Wm (Jane) carp 131 Court h 126 Reynolds
Bailey Wm (Mary A) opr h 92 Linden
Bailey Wm T (Edith G) asst insp of wires 212 Municipal bldg r 69 Myrtle
Baillargeon Alfred (Minnie) driver h 1819 Purchase
Baillargeon Arthur (Ranna) opr h 1537 Acushnet av
Baillargeon Laurilla student r 189 Hersom
Baillargeon Louis (Olida) clk 1927 Purchase h 173 Shaw
Baillargeon Narcisse (Kate) spinner h 200 Belleville rd
Baillargeon Walter (Delia) boss spinner r 173 Shaw
Bain Barney H sec-treas 48 N Water
Bain Bros Co Wm H Bain pres Barney H Bain sec-treas whol gros 48 N Water
Bain Walter (Jennie) mach h 505 Rivet
Bain Wm H pres 48 N Water
Baines Christina Mrs opr h 68 Crapo
Baines Ernest clk r 145 Kempton
Baines Henry mule spinner bds 145 Kempton
Baines Thomas S (Sarah E) clk D Mfg Corp h 13 Columbia
Baines Wm P (Elizabeth) lab h 145 Kempton
**BAIRD NEWMAN M (Katherine F) Manager White Sewing Machine Co 1004 Purchase h Hawthorn St Fairhaven**
Bairos Manuel C (Mary) fireman h 103 Phillips av
Baj Andrew S P rector church of Our Lady Perpetual Help h 66 Howard
Bak Peter (Anna) gro 49 Hicks h 393 Wood
Bake-Rite Shoppe (Junius P Sokoll A S Martin) 989 Purchase
Baker Ann V insp bds 101 Rockland
**BAKER BENJAMIN (Anna) Trustee and Agent 3 Merrill's Wharf Tel Bell 2658 and Sec-Treas New Bedford Fish Co Inc City Pier No 4 h 139 North Tel Bell 1190**
Baker Carlton S (Barbara) chauf h 295 Cottage
Baker Daniel W (Westby & Baker) 791 Purchase rm 11 h 926 County
Baker Edward A (Mable) bdgh 920 Purchase
Baker Edward D (Sarah) clk 100 William h 14 Borden
Baker Edwin O agt 56 N Second h 176 Clinton
Baker Elizabeth Mrs r 47 State
Baker Elizabeth H student r 726 County
Baker Ellen C died May 16 1922
Baker Ellsworth opr r 26 Keene
Baker Gladys h 425 Pleasant
Baker Harriet A wid Bangs S res 60 Browne
Baker Harriet C nurse h 96 Atlantic
Baker Harry r 426 Pleasant
Baker Harry A kpr Butlers Flats lighthouse h do
Baker Harry L driver r 188 Middle
Baker Helen E bds 82 Chestnut
Baker Helen L sten 12 S Sixth r at Fairhaven
Baker Helen M clk r 483 Kempton
**BAKER JAMES G (The Baker Mfg Co) Printer 204 Court h at Fairhaven**
Baker John E (Elizabeth) twister h 101 Rockland
Baker Joseph (Catherine) lab h 13 Adams
Baker Joseph I pntr bds 260 Weld
Baker Joshua G jr (Elsie F) bkpr 95 Front h 26 Keene
Baker Katherine h Green
Baker Lillian R wid Wallace L tel oper h 162 North
Baker Lorenzo D supt 6 S Second h at Fairhaven
Baker Louis vulcanizer 95½ County h do
Baker Lydia R drsmkr 96 Atlantic h do
Baker Machine Co Luke T Keith pres Frank H Macy sec-treas mach 664-666 Acushnet av
**BAKER MFG CO THE (James G Baker) Bookbinders Printers and Engravers 204 Court Tel Bell 551 See Printers Department**
Baker Marcia C wid Edward Y died Nov 4 1921
Baker Maria clk res 570 Elm
Baker Marion F clk 666 Pleasant r 162 North
Baker Martha r 96 Atlantic
Baker Maurice J (Isabel) stamper h 82 S Sixth
Baker Philip (Margina A) officer H of C h 52 Briggs
Baker Sarah E r 14 Borden
Baker Sarah S wid Michael A h 82 Chestnut
Baker Solomon M (Annie) gro 179 N Front h 87 Penniman
Baker Solomon M h 119 South
Baker Stanley G real est 791 Purchase rm 11 b 726 County
Baker Theodore E rem to Somerville
Baker Wm blksmith r 94 Willow
Baker Wm clk 178 N Front r 87 Penniman
Baker Winifred hkpr h 96 Atlantic
Bakewell Joseph (Alice) opr h 20 Woodlawn av
Balaka Mary wid John opr h 17 Holly
Balaker Karol died July 13 1922
Balaker Stephen died June 7 1921
Balaker Valeria wid Stephen h 32 Holly
Balbo Amanda opr r 1488 Purchase
Balbo George (Bessie) pedlar h 1488 Purchase
Balboni Ernest H (Mabel) carrier P O h 273 Mill
Balboni Louis (Louisa) tailor 290 Court h 109 James
Balcom Edward E (Hattie R) h 2163 Acushnet av
Balderson John H (Mary) firemn h 177 Weld
Balderson Michael F (Antoinette) chauf U St Ry Co h 1447 Pleasant
Balderson Wm R asst claim agt U St Ry Co r 1447 Pleasant
Balderstone Margaret A wid Thomas r 89 Rodney
Baldo Humbert (Aurica) baker 634 First h 669 do
Baldrick Rosario (Christine) opr h 59 Ruth
Baldwin Alice wid Harry res 237 Austin
Baldwin Benjamin opr r 191 Earle
Baldwin Benjamin (May M) h 78 Durpee
Baldwin Benjamin T (Edith I) variety 257 Austin h do
Baldwin Doris opr r 1450 Pleasant
Baldwin Dorothy M student r 71 West
Baldwin Ella F wid George r 67 Atlantic
Baldwin Ernest H pntr res 150 Sycamore
Baldwin Esther bds 1440 Pleasant
Baldwin E Joseph student r 71 West
Baldwin Frederick W gdnr bds 76 Durfee
Baldwin Harold P (Agnes N) pntr 114 Sycamore h 150 do
Baldwin Henry W (Annie) h 76 Durfee
**BALDWIN HOLDEN Baldwin's Credit Exchange Granite Blk rm 223 Fall River Tel Bell 2140**
Baldwin John (Elizabeth) h 1440 Pleasant
Baldwin John M (Mary L) clk h 66 Robeson

PELEG H. SHERMAN 505 COUNTY ST.
FUNERAL DIRECTOR AND EMBALMER
OFFICE PHONES Bell 690-W Auto. 1305
RESIDENCE PHONES Bell 690-R. Auto. 1306

Squire S. Davis Co. DISTRIBUTORS OF Franklin MOTOR CARS
Tel. Bell 874 416 Acushnet Avenue



Baldwin Joseph opr h 198 Blackmer
Baldwin Joseph T (Agnes) prov 34 W French av h 71 West
Baldwin Lewis D supt draw bridge Fairhaven bridge h 53 Hill
Baldwin Mae L tchr H M Knowlton sch res 66 Robeson
Baldwin Margaret bds 1440 Pleasant
Baldwin Robert (Elizabeth) opr h 690 Brock av
Baldwin Thomas (Blanche) mtrmn U St Ry Co h 22 Pope
Baldwin Walter (Esther) sales h 399 Cedar Grove
Baldwin Walter (Lottie) reedmkr 114 Myrtle h 549 Summer
**BALDWIN'S CREDIT EXCHANGE Holden Baldwin Prop Granite Block rm 223 Fall River Tel Bell 2140 See Mercantile Reports & Collection Department**
Baleatis Christos (Mary) barber 303 Coggeshall h 129 Webster
Bales Ruth nurse r 67 Atlantic
Balestracci Emilio (Ida) clk h 348 North
Balestracci Louis (Elvia) clk h 348 North
Baliotis Christos (Mary) restr 307 Coggeshall h 129 Webster ct
Ball Alfred (Rose) elect h 184 Irvington
Ball Catherine r 144 Jenny Lind
Ball Elizabeth wid Richard T h 17 Roosevelt
Ball Francis twister h 144 Jenny Lind
Ball Martha E wid Abel h 22 Richmond
Ball Nellie Mrs opr h 49 Ashley
Ball Theophilus S (Mary) overseer Kilburn Mill h 106 Frederick
Ball Wm R died Oct 26 1921
Ballentine John J lab r 204 Cedar
Ballman Anna Mrs h 69 Short
Balloch James E (Ida) sales h 323 Clinton
Balloch Roger student res 323 Clinton
Ballotti John T wood wkr h 1256 Pleasant
Ballou Ella wid Jason L h 120 High
Ballou Etta L clk 794 Purchase r 120 High
Balthazar Aldei (Diana) drill wkr h 107 Sycamore
Balthazar John opr r 32 Nye
Balthazar Joseph (Eva) clk 1668½ Acushnet av h 42 Adelaide
Balthazar Joseph A (Azilda) opr h 592 First
Balthazar Julie died July 1 1921
Balthazar J Arthur (Alexina M) deputy sheriff 312 Olympia bldg r 183 Ashley boul
Balthazar Margaret wid Henry h 335 Sawyer
Balthazar Rose bkpr r 32 Nye
Balthazar Wilfred (Emma E) drill wkr h 212 James
Balthazar Wm H opr res 335 Sawyer
Baltistelli Fortunato (Angela) lab 5 Cannon h at Fairhaven
Baltistelli Peter lab 5 Cannon bds at Fairhaven
Balton Bessie wid Henry h 28 Bentley
Balzinck Aldo (Josephine) baker h 166 N Front
Bamber Harold E (Madeline L) chauf h 301 Elm
Bamford Elizabeth opr r 16 Cove
Bamford James H shoe wkr h 90 Merrimac
Bamford Mary opr h 16 Cove
Bamford Wm shoe wkr h 90 Merrimac
Bamforth Eva bkpr r 85 S Sixth
Bamforth Henry (Isabella) music tchr h 85 S Sixth
Bamieski Joseph (Louise B) opr h 5 Morton ct
Bancroft Grace tel opr 182 Union r 812 County
Bancroft Isabel bkpr 70 Union r 152 Fair
Bancroft John (Susanna) spinner h 325 Earle
Bancroft Margaret wid Samuel h 48 Bourne
Bancroft Mary opr r 48 Bourne
Bancroft Thomas opr r 812 County
Bandarra August M (Annie) hlpr h 55 Crapo
Bandarra Ethel insp res 3½ Green
Bandarra John M (Theresa) opr h 190 Hemlock
Bandarra Joseph deM (Ethel) barber 56 Howland h 3½ Greene
Bandarra Manuel M (Diamantina) doffer h 15 Pleasant
Bandeiro Mary wid Francis h 107 Bates av
Banester Charles (Ellen) weaver h 164 Holly
Banha Antone (Louisa) opr h 567 First
Banha Maria C opr b 567 First
Banheis Jose A (Rose) opr h 68½ Grinnell
Bankowski Boleslaw (Sophie) wvr h 59 Washburn
Banks Charles (Elizabeth) mach h 118 David
Banks Charles spinner h 278 Phillips av
Banks Charles jr (Annie) third hd h 217 Phillips av
Banks Christian C (Betty) elev opr 226 Union h 71 James
Banks Elizabeth H h 1720 Purchase
Banks Ella E clk 222 Union rm 303 r 71 James
Banks Ernest clk 249 Ashley boul r 278 Phillips av
Banks Henrietta Mrs died Dec 17 1921
Banks John (Lydia) janitor public sch h 506 Hathaway rd
Banks Lydia jaintress Rockdale sch h 596 Hathaway rd
Banks Otto Carl (Laura N) eng h 49 Brigham
Banks Peter died Mar 27 1922
Banks Walter (May) weaver h 73 Dean
Banks Wm (Harriet) basket mkr h 67 Oak
Bannister James ins agt 96 Williams h 373 Cedar Grove
Bannister Jesse (Alice) h 993 County
**BANNISTER JOHN W Wholesale Provisions 188 N Water Tels Bell 171 and 3711 h 223 Hawthorn**
Bannister Joseph H (Eva A) ins agt 96 William h 373 Cedar Grove
Bannister Leonard A (Grace P) dentist 688 Pleasant rm 6 r 278 do
Bannister Wilson E clk H of C h 233 Middle
Bannon Anna clk 182 Union bds 228 State
Bannon Annie C drsmkr 55 Palmer r do
Bannon Catherine R opr r 228 State
Bannon Charles r 228 State
Bannon Edward T (Millie) lawyer 234 Union r 133 Durfee
Bannon John H officer H of C res 55 Palmer
Bannon Joseph L opr res 228 State
Bannon Lawrence A drill wkr res 55 Palmer
Bannon Mary E tchr C A Cook sch h 94 State
Bannon Mary J h 55 Palmer
Bannon Patrick F (Ellen M) watchmn h 228 State
Bannon Wm E (Anastasia) fore r 81 Summer
Banville Alexandria Mrs opr h 82 Holly
Banville Edgar (Rose) agt h 11 Harmony
Bapham Lila clk 180 Union r 129 Ash
Baptist John r 292 Ash
Baptist John (Annie) baker h 362 Kempton
Baptist Joseph (Elizabeth) r 53 Mosher
Baptist Mary Mrs h 169 Acushnet av
Baptista Adelino (Joao) lab h 269 Orchard
Baptista Angelina opr 136 Nash rd
Baptista Antone opr res 23 Beetle
Baptista Antone (Theresa) opr h 136 Nash rd
Baptista Candida wid Joseph h 476½ Marfield
Baptista Catherine Mrs died July 19 1921
Baptista Christian opr res 50 Phillips av
Baptista George J cook r 20 S Second
Baptista John opr r 417 Hillman
Baptista John A (Fernandes & Baptista) 1012 Purchase r 25 Mill
Baptista Joseph opr res 439 Belleville av
Baptista Joseph (Gertrude) opr h rear 70 Winsor
Baptista Justine opr h 23 Beetle
Baptista Louis billiards res 181 Belleville av

JAMES A. GROURKE Bell Tel. 6538
Accountant Income Tax Specialist Auditor
Room 202 Olympia Building, New Bedford, Mass.

AKIN-DENISON CO. 231 Union St., 129 Cove St. 1218 Acushnet Ave. Walnut, cor. Water
Paints - Oils - Varnishes - Brushes

Mr. & Mrs. Frank E. Francis Undertakers and Registered Embalmers
MOTOR AND HORSE DRAWN SERVICE
DAY AND NIGHT CALLS ANSWERED
100 BONNEY
Tels. Bell 5424 and Bell 2996M.

WORDELL & McGUIRE CO.
CLOTHING AND FURNISHINGS FOR DAD AND HIS LAD
778 PURCHASE STREET
At The Sign of the Street Clock.



Baptista Manuel opr res 439 Belleville av
Baptista Manuel opr bds 136 Nash rd
Baptista Manuel clk r 20 S Second
Baptista Manuel (Christina)opr h 50 Phillips av
Baptista Manuel (Rose) opr h 70 Phillips av
Baptista Manuel E (Mary) (Baptista & Medeiros) and cement blocks 34 Page h do
Baptista Mary res 9 Howland
Baptista Mary opr bds 136 Nash rd
Baptista & Medeiros (Manuel E Baptista Antone J Medeiros) (Dartmouth Hardware Co) 126 Dartmouth
Baptiste Antone (Bertha) weaver h 62 Sidney
Baptiste Antonio (Janeveva) opr h 45 Hollyhock
Baptiste August opr bds r 435 S Water
Baptiste Augustus (Emma) opr h 453 Purchase
Baptiste Catherine C wid Antone died July 9 1921
Baptiste Clara clk r 102 Acushnet av
Baptiste Domingos (Adelaide) opr h 14 Potvin ct
Baptiste Emilio driver bds 59 Covell
Baptiste Emilio (Barbara) opr h 151 Coffin av
Baptiste Henry (Christina) opr h 37 Prospect
Baptiste Herminia opr r 102 Acushnet av
Baptiste Jennie h 107 S Second
Baptiste Joao (Hortense) opr h 100 Sidney
Baptiste John (Mary) hlpr 23 N Water h 129 Tallman
Baptiste John opr res 12 Griffin
Baptiste John opr r 109 Holly
Baptiste John opr r 417 Hillman
Baptiste John (Annie) opr h 362 Kempton
Baptiste John (Rose) opr h 4 Maiden la
Baptiste John (Mary S) opr h 50 Page
Baptiste John S opr r 96 Davis
Baptiste Joseph (Isabelle) h 102 Acushnet av
Baptiste Joseph (Elizabeth) opr r 53 Mosher
Baptiste Joseph opr res 11 Nye
Baptiste Joseph opr res 174 S Second
Baptiste Manuel (Rose) lab h 456 Belleville av
Baptiste Manuel (Claudine) lab h 169 Jenney
Baptiste Manuel lab r 31 S Second
Baptiste Manuel opr h 1 Silvia ct
Baptiste Manuel (Mary) opr h 32 Weaver
Baptiste Manuel drillwkr r 102 Acushnet av
Baptiste Manuel (130 Fair) died Mar 11 1922
Baptiste Manuel jr opr bds 169 Jenney
Baptiste Manuel jr r clk 74 First
Baptiste Manuel F opr r 98 Collette
Baptiste Manuel J clk 107 S Second h do
Baptise Manuel J (Mary) mule turner h 130 Fair
Baptiste Mary hkpr h 31 S Second
Baptiste Mary opr r 169 Jenney
Baptiste Mary r 218 Rockland
Baptiste Peter (Louisa) opr h 144 Acushnet av
Baptiste Rufus yardman Front cor Middle h 487 Acushnet av
Baptiste *see* Baptist and Baptista
Baptisto Manuel (Mary) mariner h 74 First
Barabe Allart r 581 S Second
Barabe Alcide A (Eva L) real est 454 Sawyer h do
Barabe Alexina h 327 County
Barabe Charles (Rosanna) (The Excelsior House) h 15 Mill
Barabe Edward dyer r 581 S Second
Barabe Emelia Mrs h 90 Purchase
Barabe Henry C (Mary M) mule spinner h 90 Purchase
Barabe Leodore D (Mary) baker 1810 Purchase h 292 Cedar Grove
Barabe Leva opr r 931 Acushnet av
Barabe Sylvia (Sarah) baker r 90 Purchase
Barabe Sylvio clk r 90 Purchase
Barabe Treffle (Mary L) opr h 581 S Second
Baran Mento shoe shiner res 203 Sawyer
Barao Alves clk 666 S Water h 644 do
Barao Alves S (Helen) gro r 132 Central
Barao Frank clk r 132 Central
Barao John (Delvina) gro 666 S Water h 644 do
Barao John (Sophie) fishermn h 1128 Brock av
Barao John (Delvina) h 132 Central
Baras Nicholas (Konstini) fruit h 270 Nash rd
Barash Harry (Bertha) tailor r 1557 Purchase
Barash Jacob (Annie) tailor 774 Purchase r 297 Maxfield
Barash Nathan (Esther) tailor 326 Kempton h 581 do
Barash Samuel (Ida) tailor 208 Olympia bldg h 58 Spruce
Barashevky Henry chauf h 280 Cedar Grove
Barates Nicholas G (Florida) firemn h 162 Davis
Baratz Bessie bkpr r 169 Acushnet av
Baratz Louis P appr 309 Acushnet av r 169 do
Baratz Wolf (Rachiel) junk r 169 Acushnet av
Baravalle Giovanni weaver bds 545 Acushnet av
Barber Albert (Amelia) second hand h 26 Collins
Barber Alice r 128 Clark
Barber Beatrice opr r 620 Purchase
Barber Beatrice wid Harry h 620 Purchase
Barber Helen cloth insp r 33 Fruit
Barber Henry A rprmn 5 Cannon bds r 36 Walnut
Barber James (Christine) baker h 243 State
Barber James R (Ellen) weaver h 148 Myrtle
Barber James S (Eva) opr h 341 Earle
Barber John (Mary) lab h 32 Franklin
Barber John R stmftr 125 North h at Fairhaven
Barber Joseph (Emma) opr h 148 Tallman
Barber Mary J Mrs h 33 Fruit
Barber Ralph opr h 128 Clark
Barber Reuben H (Mabel S) chief eng 5 Cannon h 50 Ocean
Barber Robert (Jane) opr h 18 Myrtle
Barber Thomas (Hannah) loomfixer h 30 Salisbury
Barber Wm (Lydia) opr h 337 Tinkham av
Barber Wm opr r 33 Fruit
Barbieri Louis (Mary O) fixer h 1297 Plainville rd
Barbos Manuel (Marie) lab h 543 S Water
Barbour Albert J (Nellie F) foundryman h 111 Cedar
Barbour Isabell K r 98 Larch
Barbour James L mach r 98 Larch
Barbour Jesse M tchr High sch r 29 Seventh
Barbour Mary C sten r 98 Larch
Barbour Peter bds 1302 Purchase
Barbour Robert L (Lillian) police h 29 Edward
Barbour Wm C (Ann) h 98 Larch
Barboza Alice M opr r 45 Grand
Barboza Amelia r 6 Johnny Cake hill
Barboza Amos (Anna S) opr h 1060 County
Barboza Angelo (Mary) restr 233 S Second h do
Barboza Antone C (Angelina) opr h 73 Wash
Barboza Antonio (Aurore) opr h 16 Tallman
Barboza Arthur G (Agnes) lab h 565 S Water
Barboza August (Mary) weaver r 20 Independent
Barboza Boantura (Laura) lab h 330 First
Barboza Caesar (Rose) opr h 120 County
Barboza Constance Mrs r 6 Johnny Cake hill
Barboza Everiste wid Francisco h 82 Independent
Barboza Frank (Anna) opr h 11 Stapleton
Barboza Frank (Maria) opr h 161 Division
Barboza Frederick (Mary) opr h 46 Rutland
Barboza Henry opr h 96 Grinnell
Barbazo Jacques opr r 25 Hillman
Barboza James cook 6 N Second r 2 do
Barboza Joaquina gro h 83 N Second
Barboza John lab r 73 Wash
Barboza John opr res 321 Acushnet av
Barboza John (Antonia R) h 287 Acushnet av
Barboza John M (Mary) h 324 S Second

"Exide" BATTERY SERVICE
Giant Storage Battery Co. 498 County St., New Bedford
Telephone 4180

PAINT and HARDWARE
Bell Phone 4223.
NORRIS
738 PLEASANT ST.
Opp. New Hotel.



Barboza Joseph opr bds 2 Penniman
Barboza Joseph opr h 32 Query
Barboza Joseph (Mary) opr h 8 Mulberry
Barboza Joseph A (Mary) opr h 100 Sagamore
Barboza Joseph M h 6 Johnny Cake hill
Barboza Joseph M (Mary) market gardener h 45 Grand
Barboza Lawrence J rope wkr h 498 Maxfield
Barboza Lionel T (Alice) opr r 51 Central
Barboza Manuel (Mary) opr h 28 Nelson
Barboza Manuel (Amelia) opr h 33 S Second
Barboza Manuel (Maria) opr h 75 Nash rd
Barboza Manuel jr opr res 75 Nash rd
Barboza Manuel M (Mary) gro 101 Diman h 104 Whitman
Barboza Mary opr r 75 Nash rd
Barboza Mary wid Joseph C h 73 Wash
Barboza Mary wid Manuel hkpr h 368 S Second
Barboza Rose spinner r 120 County
Barboza Rose wid Manuel h 6 Penniman
Barboza Wm M (Carolina) opr h 82 Independent
Barcellos Theophilo drill wkr r 94 S Sixth
Barclay David (Annie) auto repr 101 Middle h 94 Rodney
Barclow Maude clk 122 Union
Bardsley Annie clk r 104 Princeton
Bardsley Caroline H Mrs weaver h 379 Cedar
Bardsley Edwin (Gertrude E) overseer h 314 Allen
Bardsley Frank opr r 124 Matthew
Bardsley Henry G (Anna Edna) mtrmn U St Ry Co h 7 Penniman
Bardsley Howard (Annie E) second hd h 124 Matthew
Bardsley James (Beatrice V) opr h 163 Butler
Bardsley James (Loranie) h 482 Acushnet av
Bardsley John W (Nellie) mule spinner h 89 Potomska
Bardsley Lee S (Susan) spinner h 56 Clifford
Bardsley Lucien M sales r 494 Allen
Bardsley Mary E wid Charles h 104 Princeton
Bardsley Ralph overseer 460 S Front r 494 Allen
Bardwell George (Marzill) fruit 769 Purchase h 213 Middle
Bardwell Michael clk 769 Purchase r 213 Middle
Bareiras Joseph steward r 52 Russell
Bargasse Lewis C (Ruth F) lab h 82 Cedar
Bargel Andrew (Mary) opr h 235 N Front
Barges Domingas (Laura) (Barges & Pinto) h 213 Belleville av
Barges & Pinto (Domingas Burges Edward Pinto) prov 197 Coggeshall
Bargiet John opr h 28 Washburn
Baribeau Theodore (Abby) pntr h 178 Davis
Barie Polidore M (Rosanna) baker h Joyce
Baril Azelia Mrs clk 1439 Acushnet av r 93 Deane
Baril Ephraim (Zelia) carp r 93 Deane
Barishefsky Henry clk res 280 Cedar Grove
Barishefsky Jacob (Rachel) junk h 280 Cedar Grove
Barishefsky Joseph (Gertrude) h 280 Cedar Grove
Barishefsky Louis stmftr res 280 Cedar Grove
Barishefsky Samuel clk res 280 Cedar Grove
Bariteau Eliza wid Moise h 329 N Front
Bariteau Henry opr r 339 N Front
Bariteau Wm R (Florence) doffer h 67 Clark
Barker Agnes V tchr Jireh Swift sch res 196 Ash
Barker Almeda C r 355 Cottage
Barke: Amelia (Mrs) h 8 George
Barker Amelia F wid Robert T died June 2 1922
Barker Annie died Dec 21 1921
Barker Edmond eng res 24 Cove
Barker Emily weaver h 105 Butler
Barker Ezra V (Minnie) sales 240 N Water h 116 High
Barker Fred G (Emily) mtrmn U St Ry Co h 21 Highland
**BARKER FRED W (Eliza E) (Fuller & Barker) 85 Newton h 88 Florence**
Barker Helena A wid Henry h 69 Forest
Barker Henry (Sarah) opr h 45 Lucas
Barker Henry L reporter 558 Pleasant r 8 Park pl
Barker Jennie E Mrs h 75 Campbell
Barker Leslie H carp bds 248 Reed
Barker Lord (Martha A) baker h 24 Cove
Barker Louis H (Agnes) carp h 196 Ash
Barker Margaret wid Thomas h 15 Florence
Barker Martha weaver h 105 Butler
Barker Mary E h 1445 Pleasant
Barker Mildred R wid Wm C clk 628 Pleasasnt h 603 County
Barker Robert weaver res 988 S Water
Barker Robert (Esther) carp h 24 Cove
Barker Wm (Annie) twister h 241 Weld
Barker Wm (Ellen) changed over h 99 Rodney
Barker Wm J carp r 127 State
Barker Winston C bds 75 Campbell
Barkers Ezra V (Minnie E) sales h 106 High
Barket George (Mary) opr h 103 Coffin av
Barkley John (Annie E) R R eng h 49 Maitland
Barksdale Grover C (Beriza) variety 804 Brock av h 39 Valentine
Barlow Arthur (Elizabeth) opr r 19 Salisbury
Barlow Caroline insp r 169 Central
Barlow Elizabeth wid Wm h 26 Willard
Barlow Freeman E opr bds 169 Central av
Barlow George opr h 83 Larch
Barlow Gertrude (Mrs) (Mort & Barlow) 248 Belleville rd h 52 Clifford
Barlow James (Sarah) h 1049 Brock av
Barlow Jesse F carp h 15 Chestnut
Barlow John (Elizabeth) opr h 142 Crapo
Barlow John H (Mary A) opr h 52 Fruit
Barlow John J (Jane) mach h 154 Nash rd
Barlow Joseph (Ellen) weaver h 66 Plymouth
Barlow Lawrence C (Jessie) piper 693 Purchase h 599 Union
Barlow Mary wid Peter opr r 98 Rodney
Barlow Mary A wid Peter M h 169 Central av
Barlow Peter M died Mar 7 1922
Barlow Rachel E opr r 74 James
Barlow Samuel (Elizabeth) h 16 McMurray Ter
Barlow Samuel M weaver h 1049 Brock av
Barlow Samuel W (Nellie) sales h 449 Chancery
Barlow Sarah Mrs bds 83 Larch
Barlow Thomas (Helena) drill wkr h 86 Eugenia
Barlow Wm G (Leah) elect 214 Water h 98 Rodney
Barlow's Block 163 Coggeshall
Barnaby Eugene linemn U St Ry Co h 1610 Purchase
Barnaby Joseph h 204 Nash rd
Barnard Madeline r 159 Mt Pleasant
Barnes Avis E wid Thomas C h 64 Mill
Barnes Catnerine opr r 245 Nash rd
Barnes Chester C (Edith) chauf h 167 Campbell
Barnes Fred (Bertha) twister h 184 Glennon
Barnes Frederick R assoc medical examiner Bristol County 443 County h at Fall River
Barnes George E T h 84 Spring
Barnes Gladys M r 282 Acushnet av
Barnes Henry (Mary A) mach h 2929 Achushnet av
**BARNES HENRY (Lillian) Physician Hours 2 to 4 and 7 to 8 P M except Sundays 1416 Acushnet av Tel Conn h do**
Barnes Henry F lab h 343 Middle
Barnes Henry J (Mary) (Barnes' Bakery) h at Acushnet Station
Barnes Herbert (Lilly) mgr 120 S Sixth h 119 Mott
Barnes John J asst supt 460 S Front h at Fairhaven

NEW BEDFORD BOTTLING CO.
NEW BEDFORD, MASS.
Manufacturers and Bottlers of
MINERAL SODA WATERS
Bell 696 — Telephones — Auto. 5597

Brown & Poole
ARCHITECTS AND APPRAISERS
Chapman Bldg. 638 PLEASANT ST. Tel. Bell 3415.

SPOONER
836 PURCHASE STREET
MUSIC DEALER
PIANOS AND PLAYERS
PHONOGRAPHS AND RECORDS

JOHN E. W. HANDFORD 53 RICHMOND STREET, NEW BEDFORD, MASS.
Dealer in Coke, Coal, Wood and Charcoal
All Orders Promptly Attended to
Both Phones Bernice Coal a Specialty



Barnes John J (Helen) overseer Booth Mfg Co h 16 Calumet
Barnes John W (Mary) slasher tender h 7 Viall
Barnes Joseph (Esther E) sales Page Mfg Co h 238 County
Barnes Joseph (Jane) spinner h 245 Nash
Barnes Joseph A (Ruth) (Barnes' Bakery) h at Fairhaven
Barnes Lilea opr res 28 Acushnet av
Barnes Lois P H bds 226 Shawmut av
Barnes Michael H baker 300 Court h at Fairhaven
Barnes Nancy P wid George h 226 Shawmut av
Barnes Rose wid Wm h 28 Acushnet av
Barnes Thomas A (Verla) (asst supt Hill & Cutler Co ft of Pearl h 59 Pierce
Barnes Walter (Ada) brklyr h 110 Willow
Barnes' Bakery (Joseph A and Henry J Barnes) 300 Court
Barnet Esther tchr bds 675 Cottage
Barnet Goldie bkpr 604 Pleasant b 675 Cottage
Barnet Kate acct 295 Phillips av r 675 Cottage
Barnet Lena wid David h 675 Cottage
Barnet Philip (Barnet & Barnet) 315–317 Olympia bldg bds 675 Cottage
Barnet Samuel (Barnet & Barnet) 315–317 Olympia bldg h 675 Cottage
Barnet Sarah B dental hygienist Board of Health Department res 675 Cottage
Barnet Thomas (Olivia) hostler h 24 Penniman
**BARNET & BARNET (Samuel and Philip Barnet) Attorneys-at-Law 315–317 Olympia bldg Tel Bell 5494**
Barney Albert J jr (Rebecca J) sales 106 Front h 241 Summer
**BARNEY BENJAMIN B (Emma L) Counsellor-at-Law 11 and 12 Masonic Bldg Tel Bell 1340 and City Solicitor h 3 N Orchard Tel Bell 1360**
Barney Charles W (Olive S) real est h 38 Pearl
Barney Edwin L (Annie C) asst clk of courts for Bristol County h 692 County
Barney Harold S overseer h 36 Cedar
Barney Herbert H (Alice) stable sergeant Batt D h 13 Willow
Barney John G (Emma) overseer h 55 Mt Pleasant
Barney John I (Ellen) hlpr h 234 Allen
Barney Lawrence H (Marion P) sales 216 Cottage h 34 Pearl
Barney Lawrence H jr student r 34 Pearl
Barney Mary Mrs drsmkr h 84 Rockland
Barney Rebecca J chiropodist 241 Summer h do
Barney Rosamund student r 34 Pearl
Barney Walter C sales 222 Union rm 309 bds 283 Maple
Barnum James E died June 25 1922
Barnum Mary C wid James E h 42 Hill
Baroa Joseph (Marcelina) opr h 171 Crapo
Baroa Mary opr r 11 Welcome
Baroa Mary wid Manuel opr r 11 Welcome
Barocha Mary J h 308 S Front
Baron Adelard (Roseanna) carp h 151 Tinkham
Baron Daniel (Magdalena) opr h 819 Belleville av
Baron Edward (Jane) weaver h 85 Penniman
Baron Edward jr lab r 85 Penniman
Baron Eliza Mrs insp r 167 Charles
Baron George T (Jennie M) optician 1685 Acushnet av h do
Baron John W (Elizabeth) opr h 16 Abbott
Baron John S (Phoebe) boss picker h 27 Margin
Baron Joseph (Martha) h 43 Highland
Baron Romeo (Rose) carp h 69 Washburn
Baron Wm (Leah) mach h 290 Davis
Baron Wm (Nancy Allen) h 128 Dartmouth
Baron *see* Barron
Barr Benjamin (Effie) blksmith 296 North h 74 James
Barr Benjamin W (Fanny E) cabt mkr h 45 Maxfield
Barr George M sales r 74 James
Barrates Nicholas (Florida) bootblack 1695 Acushnet av h 162 Davis
Barratt Emma wid Samuel h 102 David
Barratt Fred (Sarah) spinner h 102 David
Barreau Charlotte wid Gabriel F r 223 Park
Barreau John R (Rebecca) (Pierce & Barreau) 230 Union h 223 Park
Barreiro Angelo L (Virginia) baker h 320 S Second
Barrell Edgar A (Louise T) organist Grace church and mus tchr 371 County h do
Barrell Edgar A jr student res 371 County
Barres Carolina opr res 162 S Second
Barres Louis (Joaquina) opr h 579 First
Barreto Antonio F opr res 245 Sawyer
Barreto Francisco (Mary) opr h 38 Bullard
Barrett Agnes hkpr 352 Union
Barrett Albert H (Cora) barber 1056 County h 18 Peckham
Barrett Bridget res 13 Ashley
Barrett Catherine wid James r 61 Chancery
Barrett Colin (Margaret E) h 8 Harmony
Barrett Colin jr (Jane) (Barrett & Cross) 1045 S Water h do
Barrett Doris tchr J B Devalles sch res 604 County
Barrett Edward J clk 22 William b 117 Willis
Barrett Edward W clk h 2061 Purchase
Barrett Eleanor clk r 117 Willis
Barrett Elizabeth h 18 Middle
Barrett Elizabeth wid Jeremiah died May 1919
Barrett Ernest (Ada) overseer Holmes Mfg Co h 160 Aquidneck
Barrett Francis opr r 117 Willis
Barrett Fred clk 180 Union h 948 S Water
Barrett James clk r 117 Willis
Barrett James r 15 Roosevelt
Barrett James A (Anna) phys 101½ School h 55 Plymouth
Barrett James J checker h 61 Chancery
Barrett John (Annie) beamer h 163 Frederick
Barrett John R (Clara M) sales 82 Union h 278 Cedar
Barrett Joseph (Mary) beamer h 37 Nye
Barrett Katherine C bkpr 117 Willis
Barrett Margaret h 15 Roosevelt
Barrett Margaret E Mrs h 8 Harmony
Barrett Mary Mrs r 100 Phillips av
Barrett Mary wid Thomas C h 163 Frederick
Barrett Mary E r 2061 Purchase
Barrett Milton W opr r 311 Purchase
Barrett Sarah weaver r 13 Princeton
Barrett Thomas opr h 604 County
Barrett Thomas C died Mar 5 1922
Barrett Wm T (Elizabeth) lab h 12 Cleveland
Barrett & Cross (Colin Barrett jr Albert Cross) prov 1045 S Water
Barrett *see* Barratt
Barrette Albert H (Cora) barber 1056 County h 18 Peckham
Barrette Semon lab h 431 S Front
Barretto Manuel G (Georgianna) opr h 436 Orchard
Barretto Marie opr r 491 Purchase
Barretto Philomena wid Guiseppe tailoress r 491 Purchase
Barrieau Alyre (Delina) chauf h 1891 Acushnet av
Barrieau Antoine furrier 15 W French av r 20 Princeton
Barrieau Fidele (Pauline) garage 206 Coffin av h 417 N Front
Barrieau Joseph chauf r 20 Princeton

J. J. DUGGAN ROOFING CO., 90 Beetle St.
Slate, Gravel, Asbestos and Asphalt Roofing
Bell Phone, 5188 Repairs of all Kinds Our Motto: Satisfaction

Steiger Dudgeon Co., Inc. New Bedford, Mass.
Telephone 82
New Bedford's Quality Store



Barrieau Livien (Lydia) chauf h 123 Clifford
Barrieau Pierre F (Mary) clk r 20 Princeton
Barrieau Rosanna opr r 20 Princeton
Barriteau Alfred (Mary) quarry man h 878 County
Barriteau Alfred jr lab 878 County
Barriteau Arthur (Albertina) h 207 Eugenia
Barriteau Charles (Elizabeth) pntr h 1105 County
Barriteau Charles (Josephine) overseer Fairhaven Mills h 273 Coggeshall
Barriteau Edme L (Lydia E) fore 668 Acushnet h 624 Cottage
Barriteau Edward J driver r 2½ Willis
Barriteau Eva B clk 17 Weld r 878 County
Barriteau Frank (Mary) opr h 38 Bullard
Barriteau Joseph opr r 273 Coggeshall
Barriteau Joseph L (Della) copperwkr h 2½ Willis
Barriteau Rosalma opr r 878 County
Barriteau Victor V (Eva) lather h 288 Cedar Grove
Barriteau Wilfred (Florence) lab h 885 County
Barriteau Yvonne opr r 2½ Willis
Barriteau Zepherin J (Adelaide L) mach h 2½ Willis
Barriteau *see* Barretto
Barroll Abraham (Jennie) tailor 1282 Acushnet av h 402 Sawyer
Barron Alexandra C clk 508 Pleasant r 1520 Purchase
Barron Isaac (Elizabeth) prov 982 Kempton h 980 do
Barron Louis G dentist 96 Williams r 365 Pleasant
Barron Stephen (Mary) lab h 1520 Purchase
Barron Wm (Elsie) chauf h 13 Washburn
Barron *see* Baron
Barros Amos (Mary) opr h 60 Howland
Barros Annie h 437 S Water
Barros Anthony (Mary) cook h 2½ Maiden la
Barros Antone kitchen mn res 169 Acushnet av
Barros Arthur E farmer r 67 School
Barros Augusto opr res 129 S Second
Barros Benjamin stevedore r 57 School
Barros Bonaventura F (Domenga) lab h 171 Grinnell
Barros Carolino opr res 192 Sawyer
Barros Charles (Mary) mariner h 4 Cornell ct
Barros Dominga ropemkr r 57 School
Barros Edna waitress r 206 Park
Barros Francisco opr h 7 South
Barros Francisco E opr r 465 Rivet
Barros Frank (Eugena) mariner h 498 S Water
Barros Henry J (Mary) cook h 252 Purchase
Barros Isabelle hkpr res 14 Griffin
Barros John (Carolina) fore h 46 School
Barros John (Matilda) opr h 435 Bolton
Barros John S (Sophia) fishermn h 1128 Brock av
Barros Joseph clk res 14 Griffin
Barros Joseph beverages 165 S Water
Barros Louis (Marie) cook h 327 Ash
Barros Manuel opr res 13 Madison
Barros Manuel (Domingos) lab h 55 Grinnell
Barros Manuel C (Mary) firemn h 103 Phillips av
Barros Manuel S (Roselina) slubber tender h 7 Margin
Barros Maria Mrs h 109 Phillips av
Barros Rosalia h 14½ Griffin
Barros Peter (Rose) opr h 137 S Second
Barrow Charles (Mary) mariner h 4 Cornell ct
Barrow Wm (Ann) linemn h 5 Mt Pleasant la
Barrow Wm jr linemn bds 5 Mt Pleasant la
Barrows Alice L r 12 Jonathan
Barrows Arthur (Mary A) drillwkr h 27 Brigham
Barrows Carlos (Otilda) opr h 646 S Water
Barrows Edward M director community center dept r 373 Pleasant
Barrows Eugene M (Fannie) bkpr h 12 Jonathan
Barrows Frank C clk 133 Union r 20 Seventh
Barrows Fred clk T N B Copper Co r 57 Foster
Barrows Frederick S (Drusilla A) mgr 745 Purchase h 83 Chancery
**BARROWS GEORGE E (Lizzie A) Treas Barrows-Swift Printing Co 93 N Second h at Mattapolsett**
Barrows Henry (Mary) cook h 252 Purchase
Barrows John fore 158 Bullard r 169 Rockland
Barrows John (Mary) opr h 96 Jouvett
Barrows John student r 181 Bonney
**BARROWS JOHN H (Laura E) Treas Taunton-New Bedford Copper Co h 64 Thomas**
Barrows John T (Rose) janitor 628 Pleasant h 181 Bonney
Barrows Joseph A clk h 25 Lombard
Barrows Julia opr h 510 Acushnet av
Barrows Manuel A hlpr r 25 Lombard
Barrows Mary wid Joseph A r 25 Lombard
Barrows Mary E Mrs h 152 Elm
Barrows Olive student r 181 Bonney
Barrows Robert (Hannah) eng 103 Front h 122 Mott
**BARROWS-SWIFT PRINTING CO Merton W Swift Pres George E Barrows Treas Mill and Commerical Work 93 N Second Tel Bell 1890 See Printers Department**
Barrows Theodore T (Marie) opr h 49 Larch
Barry Agnes opr r 256 Shaw
Barry Ann wid John died Aug 5 1922
Barry Anna warp tndr bds 34 Mt Vernon
Barry Bertha A opr r 256 Shaw
Barry Claire tel opr 57 N Second r 34 Liberty
Barry Elizabeth wid opr h 86 Howland
Barry Florence clk bds 34 Mt Vernon
Barry Helen F sten 888 Purchase r 32 Richmond
Barry Hilda C tel opr 57 Second r 34 Liberty
Barry Hugh J clk T N B Copper Co r Richmond
Barry James (Ellen) doubler h 73 Hathaway
Barry Jeremiah (Mary) fore stonectr h 34 Mt Vernon
Barry John 3d hand r 256 Shaw
Barry John D (M F Barry & Son) 151 Purchase r 531 do
Barry John J lab r 101 Linden
Barry John J third hd bds 256 Shaw
Barry John W (Mary A) eng 4431 Acushnet av h 149 Middle
Barry Joseph clk r 32 Richmond
Barry Joseph opr h 171 Tinkham
Barry Josephine opr bds 143 State
Barry Margaret E shoewkr bd 186 Maxfield
Barry Martin third hd r 34 Mt Vernon
Barry Martin (Annie) asst eng Municipal bldg h 32 Richmond
Barry Mary maid r 159 Cottage
Barry Mary winder r 34 Mt Vernon
Barry Mary Mrs h 256 Shaw
Barry Mary wid Thomas h 74 Maxfield
Barry Mary A maid 77 Walnut
Barry Mary A shoe wkr r 186 Maxfield
Barry Mary A wid John h 81 Richmond
Barry Mary V opr r 256 Shaw
Barry Matthew F (Helen) (M F Barry & Son) h 531 Purchase
Barry Michael J (Nora F) firemn h 5 Ashland ter
Barry M F & Son (Matthew F and John D) tailors 153 Union
Barry Nancy wid Richard r 1060 Pleasant
Barry Nora drawing in bds 34 Mt Vernon
Barry Patrick opr r 256 Shaw
Barry Patrick lab res 71 Merrimac
Barry Richard h 186 Maxfield
Barry Richard J (Katherine) firemn h 71 Merrimac

HARDWARE
RANGES
CUTLERY
Tel Connection
LOUIS N. FREDETTE
1560-62 ACUSHNET AVE.
NEW BEDFORD - MASS.
FURNITURE
KITCHEN
FURNISHINGS

Chas. O. Brightman :: BUILDER
Tels. Bell 2914, Automatic 1021.
72 N. WATER ST.
AND
GENERAL CONTRACTOR

WASHBURN Dependable Textile Specialties
WOODWORKING
"PERFECTION" SHELL ROLLS | "KORE-LOKT" PIN BOARDS | "WASHBURN" WOOD TOP ROLLS
224-228 NO. WATER ST. Bell 202.
WASHBURN STORE SERVICE
Store Planning
Fixture and Show-Case Builders

Call MASON the Shoemaker
Electric Shoe Repairing Done While You Wait
Work called for and delivered anywhere in the city



Barry Susanna sten r 32 Richmond
Barry Thayer & Co C Arthur Sampson agt cotton 43 William
Barry Thomas M (Margaret) overseer h 391 Orchard
Barry *see* Barre
Barsalou Aleda opr h 104 Belleville rd
Barsalou Ida opr h 104 Belleville rd
Barselow Lumina opr r 300 Coffin av
Barstow Ann Mrs r 101 Bonney
Barstow Annie E H b 72 Carroll
Barstow Charles H (Imogene) h 175 William
Barstow Herbert F clk 163 Pleasant h 257 Maple
Barstow Mary r 72 Carroll
Barstow Norman (Julia) drftsmn 302 Municipal bldg h 326 Clinton
Barstow Wm P (Etta L) clk 145 Arnold h 406 Union
Bartel Elizabeth wid Leopold h 437 Acushnet av
Bartels Felix R died June 22 1921
Bartgis Lloyd C (Delia) cond U St Ry Co h 2 Weld av
Barth Forrest opr bls 60 Beetle
Barth Joseph (Annie) lab b 60 Beetle
Barth Milton (Corilla) lab r 295 N Front
Barthelemy Eugene E (Elsie) real est h 185 Nash rd
Barthiaume Cyrille C (Theodore) lab h 485 Coggeshall
Bartholo Alipio C (Mary) notary pub h 128 Rivet
Bartholomew Ferdinand (Mary) overseer 2301 Purchase h 114 Central av
Bartkiewicz Henry (Jennie) clk 610 Purchase and organist St Hedwidge ch h 126 Clara
Bartle Arthur W (Edna) drillwkr h 5 Linden ct
Bartlett A Norcross supt 180 Union r 34 Laurel
Bartlett Building 545 Pleasant
Bartlett Catherine N wid Robert W h 56 Hill
**BARTLETT CLARANCE H Investments Merchants Bank Building 105 William Tel Bell 5235 h 190 do See marginal line back cover**
Bartlett Clifton W (Edith A) treas Dartmouth Mfg Corp h 2 N Orchard
Bartlett Elizabeth R drsmkr 108 Seventh h do
Bartlett Eunice N wid Wm H res 64 Arnold
Bartlett George (Bertha M) U S N h 164 Elm
Bartlett James (Annie) eng h 261 Whitman
Bartlett Katherine tchr J B Congdon sch res 74 Sycamore
Bartlett Mildred student res 33 Maple View ter
Bartlett Robert A (Jeannette) asst treas Acushnet Mill Corp and Hathaway Mfg Co h 33 Maple View ter
Bartlett Warren sales r 2 N Orchard
Bartley Annie M wid Martin h 688 County
Bartley Martin student r 688 County
Bartolo Camillo (Mary) opr h 4 Wamsutta
Barton Arthur (Rosalind) mach 131 Court h 300 Earle
Barton Edward opr res 161 Brook
Barton Hattie Mrs r 13 Cottage
Barton Helen I hkpr bds 354 Earle
Barton John J second hd h 354 Earle
Barton John J jr opr bds 354 Earle
Barton Oswald (Lavina) twister h 576 Summer
Barton Richard J (Mary) twister h 161 Brook
Barton Wilfred (Elizabeth) twister h 164 Tinkham
Barton Wilfred jr clk 235 Union r Nash rd
Bartow Elbert W (Catherine) master mariner h 48 Ocean
Barylski Vincent (Tillie) opr h 16 Rodney
Baryzkowski Boleslaw (Sophia) opr h 59 Washburn
Barziet John (Annie) opr h 28 Washburn
Bascom Laurence R student r 979 Pleasant
Baseura Joseph (Annie) opr h
Baskin Barnet (Bessie) baker h 120 S Sixth
Baskin Charles M (Goldie) shoe rpr 467 Kempton h 473 do
Bass Albert (Lydia) bldr h 245 Shaw
Bass Archie (Mary) bridge fore h 245 Clifford
Bass Cyrille Mrs opr h 2 Collette
Bass Elsie opr r 2 Collette
Bass John Z r 295 Belleville av
Bass Mary F tchr r 74 Sycamore
Basseleau Joseph (Vina) slasher tndr h 495 N Front
Bassett Alvah H sales 1023 Purchase r 166 Mill
Bassett Andrew H prov h 2367 Acushnet av
Bassett Arthur (Mary E) opr h 31 Morton ct
Bassett Charles M (Wm A Bassett Co) 1023 Purchase r 166 Mill
Bassett Clara M Mrs hkpr 2056 Acushnet av
Bassett Dorothy M student r 166 Mill
Bassett Ellery R (Roseanna D) elect eng h 160 North
Bassett Gardner C elect eng 214 S Water r 160 North
Bassett Helen L piano tchr 160 North r do
Bassett Henry (Ethel) pntr h 87 School
Bassett Irene M tchr Thompson st sch h 166 Mill
Bassett James opr r 31 Morton ct
Bassett Mattie S wid Charles H h 2367 Acushnet av
Bassett Pierre (Angele) chemist h 223 Ashley boul
Bassett Sarah M Mrs hkpr r 60 State
Bassett Thomas E (Amelia) opr h 95 Linden
**BASSETT WALTER H (Maybelle W) Treas Household Furnishing Co Inc 984 Purchase Tel Bell 1403 h 347 Union Tel Bell 4138**
**BASSETT WILLIAM A CO (Charles M Bassett) Fish 1023 Purchase Tels Bell 611 Auto 1036**
Bassett Winthrop D (Millicent L) dist mgr 222 Union rm 300 h 28 Priscilla
Bassing Samuel I (Minnie) (Horvitz & Bassing) 547 S Water r 16 Wash
Bastan John opr r 41 Nash rd
Bastarache Arsene lab r 47 Nye
Bastarache Elzear (Ellen) opr h 361 N Front
Bastarache Joseph (Mary) watchmn r 47 Nye
Bastarache Leonore Mrs h 47 Nye
Bastarache Pierre (Mary J) carp h 539 N Front
Bastarache Simon (Alma) lab h 130 Collette
Bastien Donat (Rosanna) opr h 59 Hicks
Bastien John opr r 348 North
Bastien Mary Mrs h 34 McGurk
Bastien Ovide r 125 Holly
Bastien Romeo sales 1482 Acushnet av res 196 Whitman
Bastien Rosanna died Dec 24 1921
Bastien Simeon J (Albina) h 196 Whitman
Bastien Theodore J (Florence B) opr h 367 Cedar
Batalha Antone (Angela) shoe rpr h 4 Coffin av ct
Batalha Frank opr r 121 Eugenia
Batalha Joaquim (Laura) shoe mkr 306 Coggeshall h 121 Eugenia
Batalon Josephine Mrs h 960 S Water
Batalons Joseph (Clara) opr h 60 Washburn
Batchelder Clara A wid Ward C res 203 Ash
Batchelder Florence A wid Frank r 62 Mt Vernon
Batchelder Percy (Ella A) draftsmn 302 Municipal bldg h 48 Carroll
Batchelder Wm W (Doris A) clk 1 Municipal bldg 63 Carroll
Batchelor Annie E h 187 Cottage
**BATCHELOR GEORGE H (Mary G) Treas New Bedford Institution for Savings corner Union and Purchase h 193 Cottage**
Bateman Charlotte wid h 396 Middle
Bateman Charlotte E wid Thomas res 19 Plymouth
Bateman Edna T clk 180 Union h 19 Plymouth
Bateman Estella G drsmkr 38 Cannon h 19 Plymouth do

A. P. LAGASSE & SON 177 COVE
SERVICE AT ALL HOURS FUNERAL DIRECTOR LADY ASSISTANT
COMPLETE EQUIPMENT Telephone Bell 1324.

New Furs Made to Order | FUR HOUSE OF SIDNEY 250 UNION ST. Bell 1976 NEW BEDFORD'S MOST RELIABLE FUR SHOP | Old Furs Repaired Remodeled Redyed



Bateman Esther M clk 188 Union res 19 Plymouth
Bates Albert (Elizabeth) mule spinner h 15 Mosher
Bates Benjamin (Katherine P) mach h 98 State
Bates Benjamin M (Doris L) carp h 299 Chancery
Bates Benson C (Hannah) mtrmn U St Ry Co h 61 Ocean
Bates Charles opr r 122 David
Bates Chester M (Ruth S) eng 158 Bullard h 100 Mt Pleasant
Bates Clarence A (Eliza) sales 423 Acushnet av h 44 Sycamore
Bates Cleone E clk 18 Municipal bldg r 88 Chancery
Bates Curtis S (Blanche) mgr h 114 Grinnell
Bates Earl R W (Marjorie C) bkpr 422 Acushnet av h 317 Purchase
Bates Edwin B (Marion P) roll coverer h'16 Homer
Bates Eldoretta wid Orrin h 62 Hillman
Bates Ellen M Mrs h 154 North
Bates Elsie opr r 122 David
Bates Emma L clk Reg of Deeds r 333 Arnold
Bates Florence opr r 122 David
Bates Frank M carp res 59 Foster
Bates Fred chauf 172 N Water r 102 David
Bates Harold opr res 15 Mosher
Bates Isabella H wid James W variety 36 Durfee h 38 do
Bates James (Martha) shipper 172 N Water h 102 David
Bates James C (Mae) gro 263 Reed bds 38 Durfee
Bates James W died June 30 1921
Bates John (Ellen) weaver h 14 Shore
**BATES KIRBY CO Miss Edna A Tripp Manager Ice Cream Mfrs 598 Pleasant Tels Bell 6450-6451 See page 19**
Bates Lot B (Mary P) whol gro 423 Acushnet av and vice pres 43 William h 494 County
Bates Lot B jr (Amy T) sales 123 Acushnet av h 124 Mill
Bates Mabel E r 62 Hillman
Bates Margaret F Mrs died July 28 1921
Bates Marjorie visitor 12 S Sixth r 15
Bates Mary S bkpr 41 William r 494 County
Bates Merlin (Florence) opr h 122 David
Bates Olivia W h 22 North
Bates Sarah D bkpr 423 Acushnet av r 494 County
Bates Walter opr res 15 Mosher
Bates Whitney E portraits 72 Thomas h do
Bates Wm (Agnes) clk h 858 First
Bates & Kirby's Bldg 598 Pleasant
Batista Faustino (Leopoldina) shoe wkr 287 Nash rd h 183 Glennon
Batista Leopoldina Mrs shoe rpr 287 Nash rd h 183 Glennon
Batista Manuel prov 428 Belleville av
Batista Raoul L (Anna) opr h 85 Winsor
Batista *see* Baptista
Batiste Joseph opr r 287 Acushnet av
Batte Stanislaw (Josephine) opr h 27 Rodney
Battery Service Co (George F Paul) storage batteries 223 Kempton
Battey Charles T (Adeline B) pres 147 Front h at Westport Factory
Battey-Gunn Co Inc (Charles T Battey) pres trucking 147 Front
Battles Alice clk 928 Purchase h 121 Rodney
Batty Joseph (Eva) stmftr h 518 Coggeshall
Batty Thomas (Alice R) opr h 61 Reynolds
Batty Wm E G (Fannie M) sec Loom-fixer's Union h 98 Shawmut av
Baty Samuel (Ethel) mgr h 71 Ruth
Baty Walter (Mabel) mgr 1606 Acushnet av h 110 Rodney
Baudoin Edmond E (Carrie C) optician 580 Pleasant h 171 Court
Baudraux Joseph opr h 430 N Front
Bauer Andrew (Josephine) fore 163 Pleasant r 12 Bourne
Bauer Andrew jr overseer 460 S Front res 12 Bourne
Bauer Daniel E (Emily R) amusement bldr h 151 Hudson
Bauer Elizabeth opr r 7 Harmony
Bauer Elizabeth R r 151 Hudson
Bauer Helen K glassmkr r 225 Court
Bauer John hlpr h 88 Sagamore
Bauer John (Emily) spinner h 32 Winsor
Bauer Louise sten r 12 Bourne
Bauer Salome Mrs r 225 Court
Bauers John F (Mary) loomfixer h 7 Harmony
Bauers Joseph designer r 7 Harmony
Bauldry Ella r 67 Atlantic
Bauldry Lyman C supt cone dept P Corp h at Fairhaven
Baumann John M (Helen A) erection eng h 80 Maxfield
Baumann Rosina wid John r 80 Maxfield
Baut Sebastian opr h 23 Washburn
Bavouz Abel (Matilda) weaver h 23 Roosevelt
Bavylski Peter (Tekla) opr h 24 Ashley
Baxha Zurdin (Marie) opr h 287 Coggeshall
Baxter Gertrude r 21 S Sixth
Bay State Market Co James Dangelas pres Emanuel D Lupo treas John Lemos mgr 1946 Purchase
Baylies Alfred (Louise) acct Kilburn Mill h 82 Rounds
Baylies Anna K Mrs h 359 Acushnet av
Baylies Charles S (Lydia T) sales h 9 Mill rd
Baylies Clifford (Edith L) registrar Water Dept 312 Municipal bldg h 92 Bedford
Baylies David W watchmn Municipal bldg h 132 Nye
Baylies Edward W (Clark Payson & Co) 888 Purchase r at Fairhaven
Baylies Emily r 9 Mill rd
Baylies George H (Ida M) mech 1558 Purchase h 63 West
Baylies Harold clk 361 Acushnet av r 359 do
Baylies John (Mary) fore 163 Pleasant h 94 Bedford
Baylies Lucy opr r 205 Acushnet av
Baylies Milton (signalmn N B F D h 289 Allen
Baylies Robert L (Ellen M) student h 85 Bedford
Baylies Robert S rodmn 85 Bedford
**BAYLIES SQUARE GARAGE (Joseph Z Heroux) Automobile Repairs Supplies and Storage Taxi Service 14 Glennon Tel Bell 4051 See Automobile Department**
Baylies Square Hotel (Philip Poutre) 1757 Acushnet av
Baylies Sq Lunch 1781½ Acushnet av
Baylies Theodore B mgr 833 Purchase h 82 Spring
Baylies Wallace B (Ella C) sales 23 N Water h at Fairhaven
Baylies Wm artist r 149 Middle
Baylies Wm Co Inc L Rodman Doane pres-mgr Wm L R Doane treas 120 Front
Bayreuther Adam (Mary E) tchr h 326 Coffin av
Bayreuther A Elizabeth sten 693 Purchase b 9 Borden
Bayreuther Carl (Lizzie) opr h 186 Davis
Bayreiuther Emma clk r 9 Borden
Bayreiuther Estella opr r 9 Borden
Bayreuther Frank dresser 186 Borden
Bayreuther John (Lena) weaver h 9 Borden
Bayreuther Lena E sten 580 Pleasant r 9 Borden
Bazazar Michael opr res 115 Cedar Grove
Bazek Michael (Frances) weaver h 69 Milford
Bazin Addie W r 55 Ocean
Bazine Anora hkpr 725 Pleasant
Bazinet Alfred steamftr h 234 Wood

Goodrich Truck and Victor Pneumatic TIRES SPOONER & ANDREWS ... DISTRIBUTORS ...

KINYON'S COMMERCIAL SCHOOL
WILL FURNISH YOU OFFICE HELP FREE
DUFF BLDG., Cor. William and Pleasant Sts., NEW BEDFORD, MASS.

John B. Ricard CONTRACTOR BUILDER
Electric Floor Surfacing
58 MIDDLE ST., Tel. Bell 2776. CABINET MAKER, JOBBING.

The Samuel Ward Co. OPTOMETRISTS AND OPTICIANS
Registered and Consulting
1368 ACUSHNET AVENUE : : NEW BEDFORD, MASS.



Bazinet Alma opr res 807 First
Bazinet Amanda wid Louis h 1578 Acushnet av
Bazinet Florida opr res 807 First
Bazinet Georgianna opr r 234 Wood
Bazinet Grace clk r 1578 Acushnet av
Bazinet Hercule barber 1612 Acushnet av h 1578 do
Bazinet Irene opr r 234 Wood
Bazinet John B (Jeane) plmbr 1753 Acusnet av h 159 Belleville rd
Bazinet Sarah Mrs spinner h 3 Riverside av
Bazinet Virgina B wid Louis res 807 First
Beach George L (Louise D) tchr High sch h 101 Brigham
Beach Oliver J plmbr 1651 Purchase h at E Fairhaven
**BEACON LAUNDRY Arthur J Richards, Prop Wet Wash and Rough Dry 5 Nauset, Tel. Auto 2173-1637 Bell 1074-3 See right side lines**
**BEACON MANUFACTURING CO Charles M Boyd, pres; Charles D Owen jr, treas. Charles O Dexter Agent Cotton Goods 2301 Purchase Tel Bell 840**
Beal Harry (Marjorie C) rector Grace Epis church h 372 County
Beals Brayton plmbr 420 Acushnet av r at Acushnet
Beaman David W (Jane W) elect supt 693 Purchase h 8 Anthony
Beanland Arthur (Elizabeth) eng h 148 Butler
Beanland David (Elizabeth) elect Fairhaven Mill h 204 Shawmut av
Bear John G (Rose) elev opr h 69 Deane
Bear Hilda opr r 69 Deane
Bear Lena R opr bds 69 Deane
Beard Albert (Sarah A) lab h 48 Woodlawn av
Beard Ethel opr bds 48 Woodlawn av
Beard Mary J bds 170 Willow
Beardsley Clarence A mgr Valvoline Oil Co foot north h at Fairhaven
Beardsley Ralph A sales 163 Pleasant h at Fairhaven
Beardsworth Thomas (Mary) opr r 16 Viall
Beardsworth Fred (Mellie) loomfixer h 94 Clark
Bearse Clarence died Oct 20 1921
Bearse Mary nurse r 48 Mill
Beaton Helen maid 34 Seventh
Beatriz Frank U S N res 119 Division
Beatriz Mary S Mrs died May 2 1922
Beatriz Manuel S carp h 119 Division
Beattie Alice C clk First Nat Bank r 544 Summer
Beattie Helen D clk r 544 Summer
Beattie John appren bds 544 Summer
Beattie Joseph student bds 544 Summer
Beattie Kate wid John h 544 Summer
Beatty Wm mach b 1548 Purchase
Beaucage Louis (Marie) opr h21 Nelson
Beaucaire Alfred (Eugenia) stablemn h 863 County
Beauchemin Albert (Amanda) loom fixer h r61 Dean
Beauchemin Alma opr res 287 Rivet
Beauchemin Alphonse lab r rear 61 Deane
Beauchemin Amedee (Louisa) piano tchr h 287 Rivet
Beauchemin Homer (May) boss comber h 11 Jenkins
Beauchemin Joseph (Margaret) opr r 17 North
Beauchemin Mabel L A opr res 287 Rivet
Beauchemin Philias r 89 Austin
Beauchemin Romeo G pntr h 287 Rivet
Beaudette Annie bdgh 102 Whitman
Beaudette Cora Mrs opr h 975 S Water
Beaudette Wm J (Amanda) opr h 11 Stapleton
Beaudoin Aldea speeder tndr bds 203 Brook
Beaudoin Edgar (Leontine) eng h 364 Coffin av
Beaudoin Emma opr h 19 Fulton ct
Beaudoin Frank opr r 233 Eugenia
Beaudoin Henry (Catherine) opr h 859 S Water
Beaudoin Lea wid Philip h 203 Brook
Beaudoin Leona bkpr bds 203 Brook
Beaudoin Parmini Mrs weaver res 135 Tallman
Beaudoin Zaphirin (Mary) clev opr h 233 Eugenia
Beaudrault Furniture Co (John B Beaudrault) 538-542 N Front
Beaudrault John B (Albina) (Beaudrault Furniture Co) h 538 N Front
Beaudry Alma opr r 191 Eugenia
Beaudry Charles (Gertrude) weaver r 134 Hathaway
Beaudry Dorila r 332 Sawyer
Beaudry Edward J (Clara) opr h 492 N Front
Beaudry Euclide (Rosanna) opr h 297 Coffin av
Beaudry John B (Delia) h 152 Adams
Beaudry Joseph V A (Aldea) lab h 126 Nye
Beaudry Laura clk 1 Sears ct bds 51 Tallman
Beaudry Leon H h 191 Eugenia
Beaudry Louis L (Margaret A) baggageman R R sta h at Fairhaven
Beaudry Romeo (Maria C) opr h 371 Cedar
Beaugeault Lazor (Alphonsine) wood chopper h 7 Bowditch
Beaulieu Adeline opr h 50 Tallman
Beaulieu Agnes opr r 10 Juniper
Beaulieu Alma warper tndr res 137 Holly
Beaulieu Anna opr bds 72 Princeton
Beaulieu Anthony opr h 33 Delano
Beaulieu Antoine shoe rpr 1435 Acushnet av bds 72 Princeton
Beaulieu Antonio (Mederise) laundry h 89 Hathaway
Beaulieu Chrysalogue (Severine) granite 10 Juniper h do
Beaulieu Delphine opr h 12 Covell
Beaulieu Ernest chauf r 10 Juniper
Beaulieu Henry (Beaulieu & Mandeville) h 137 Holly
Beaulieu Hilda drawer in r 10 Juniper
Beaulieu Joseph weaver h 137 Holly
Beaulieu Joseph (Malvina) slasher tndr h 72 Princeton
Beaulieu Joseph h 147 State
Beaulieu Julia hkpr 234 Coggeshall
Beaulieu Leona opr r 72 Princeton
Beaulieu Louis (Marceline) carp h 24 Cotter
Beaulieu Louis jr (Delphine) opr h 12 Covell
Beaulieu Marie h 68 Deane
Beaulieu Marie opr r 50 Tallman
Beaulieu Napoleon overseer 686 Belleville av h at Acushnet
Beaulieu Oscar (Rose) chauf h 1394 Acushnet av
Beaulieu Ovilla (Mary) spinner h 135 Holly
Beaulieu Philip (Melvia) overseer Soule Mill h 344 N Front
Beaulieu Pierre W weaver h 31 Nye
Beaulieu Raphael (Angelina) (Beaulieu & Lemieux) 904 Belleville av h 902 do
Beaulieu Theodore prntr bds 72 Princeton
Beaulieu Wilfred (Eva) carp h 612 S Second
Beaulieu Wm lab r 344 N Front
Beaulieu Zepherina Mrs died June 10 1922
Beaulieu & Lemieux (Raphael Beaulieu Antonio Lemieux) plmbrs 904 Belleville av
Beaulieu & Mandeville (Henry Beaulieu, Pierre Mandeville) provs 1284 Acushnet av
Beaumont Aglas wid Leo h 195 Davis
Beaumont Anson L (Hannah) real est 410 Allen h do
Beaumont Anson L jr clk bds 410 Allen
Beaumont Arzilla res 66 Deane

Hemingway Bros. HEAVY TEAMING and AUTO TRUCKING
407 BOLTON ST., Garage at 19 Swift St. NEW BEDFORD, MASS.
Bell 3633—Auto. 5617.

**SIMMONS & LANGLOIS CO.**
**Dealers in Men's Clothing and Ladies' Garments**
**The Store of Snap and Style**
**1057-1059 Acushnet Avenue** **Bell Phone 1998**



Beaumont Edwin S (Mabel) opr r 277 Earle
Beaumont Elizabeth wid Samuel weaver h 165 Penniman av
Beaumont Frederick E (Elizabeth) (Hill Co) 354 Acushnet av h 17 Lincoln
Beaumont Herbert firemn r 165 Penniman
Beaumont Joseph A (Arzelia) boss comber h 63 Deane
Beaumont Joseph W (Ada) spinner h 277 Earle
Beaumont Mahala E sten r 410 Allen
Beaumont Marcella opr h 165 Penniman
Beaumont Wm (Helen M) mule spinner r 277 Earle
Beaumont Wm opr r 165 Penniman
Beauparlant Francis A (Albertine) (Church & Co) h 1476 Purchase
Beauparlant Jean B (Nora) fish h 622 Maxfield
Beauparlant John W elect res 622 Maxfield
Beauparlant Mabel opr h 250 Bowditch
Beauparlant Melina opr bds 250 Bowditch
Beauparlant Wilfred (Josephine) lab h 52 Hicks
Beaupre Michael (Mary) weaver h 847 Acushnet av
Beauregard Adore (Clara) weaver h 121 Hathaway
Beauregard Albert A clk 1427 Acushnet av r 80 Beetle
Beauregard Aldea mus tchr r 929 County
Beauregard Alexandrina winder r 929 County
Beauregard Alexie (Anna) pntr h 383 N Front
Beauregard Alfred (Malvina) roofer h 80 Beetle
Beauregard Alfred jr clk r 80 Beetle
Beauregard Alphonse lab r 80 Beetle
Beauregard Annie spooler h 956 S Water
Beauregard Caroline wid James h 929 County
Beauregard Celia opr r 929 County
Beauregard Desire (Cora) weaver h 155 Earle
Beauregard Edmund (Lena) laundrymn 591 Summer h 219½ Ashley boul
Beauregard Edward clk r 155 Earle
Beauregard Felix (Roseanna) carp h 9 Austin
Beauregard Frank (Melvina) speeder tndr h 417 N Front
Beauregard Fred clk res 80 Beetle
Beauregard Fred sales 425 Belleville av r 1757 Acushnet av
Beauregard Gladys winder tndr res 80 Beetle
Beauregard Joseph D shoeworker bds 929 County
Beauregard Laura opr r 80 Beetle
Beauregard Lillian M clk 814 Purchase bds at Fall River
Beauregard Melvina opr r 417 N Front
Beauregard Romeo (Elmira) weaver h 87 Clifford
Beauregard Ubald (Mary A) weaver h 71 Ruth
Beauregard Wm (Alexina) mtrmn U St Ry Co h 189 Ashley boul
Beauregard Yvonne opr r 929 County
Beauvais Wanton H S (Amelia C) h 36 Eighth
Bebchick Boruch (Lena) variety 84 Grinnel h 82 do
Bebchick Samuel (UnionTobacco Co) b 82 Grinnell
Bebchick Sophie bkpr r 82 Grinnell
Beck Alice hkpr 508 Purchase
Beck Edwin (Margaret) weaver h 293 Lowell
Beck Fred N (Lena) h 109 County
Beck George W (Eliza) fixer h 15 Mosher
Beck John (Louise) third hd h 550 Hawes
Beck Nicholas G (Lilly) opr h 148 Rounds
Beck Simon weaver res 15 Mosher
Beck Thomas jr (Mary A) weaver h 321 Earle
Becker Carlton H clk bds 202 Cedar
Becker Charles J (Annie) tchr penmanship h 202 Cedar
Becker Leslie E (Nellie F) rem to Acushnet
Becker Marie cook bds 233 County
Beckman Augusta wid Charles r 275 Dartmouth
**BECKMAN CARL (C. E. Beckman Co.) 35 Commercial Resides 243 Arnold**
**BECKMAN CHARLES E (Wilhelmina) Pres-Treas C. E. Beckman Co. 31-35 Commercial h 243 Arnold**
**BECKMAN C. E. CO., Charles E. Beckman, Pres. and Treas., J. Franklin Briggs, Vice Pres. and Sec., Ship Chandlers and Sail makers, 31-35 Commercial, Tel. Bell. See right bottom lines and Boat Fittings Department**
Beckman John opr bds 275 Dartmouth
Beckman Richard opr r 275 Dartmouth
Beckman Robert (Elizabeth) opr h 275 Dartmouth
Beckton Thomas (Ann) opr h 15 Viall
Becotte Arthur (Blanche) student h 198 Davis
Becotte Mary opr bds 553 N Front
Becotte Noah weaver bds 154 Tinkham
Becotte Reuben (Flora) h 154 Tinkham
**BECOTTE WILLIAM (Lydia) Furniture Moving, Trucking and Pleasure Parties 503 N Front Tel Bell 5497 h 505 do**
Bedard Adolph (Lede) weaver h 47 Roosevelt
Bedard Arthur (Ida) rprmn 5 Cannon h at Fairhaven
Bedard Beatrice P K Mrs feeder 591 Summer h 16 Lindsey
Bedard Diana opr bds 332 Bowditch
Bedard Didace clk 126 Ashley boul r 332 do
Bedard Dominic O clk h 1107 County
Bedard Emile (Rhea) clk h 44 Beetle
Bedard Firmin (Mary) weaver h 451 Hawes
Bedard Gaudoise (Clarice) blksmith h 302 Sawyer
Bedard Hilaire J (Laura) weaver h 164 Central
Bedard Joseph (Beatrice P K) chauf h 16 Lindsey
Bedard Joseph (Ada) drillwkr h 46 Ashley
Bedard Joseph (Lena) ice 1054 County h do
Bedard J Albert pharm res 302 Sawyer
Bedard J Herve clk 1598 Purchase r 302 Sawyer
Bedard Nellie D tchr Thomas A Greene sch res 15 Peckham
Bedard Phoebe opr r N French av
Bedard Quintin opr r 182 Weld
Bedard Stanislas (Maria) tool mkr h 332 Bowditch
Bedard Thomas (Elizabeth) kettlemn h 15 Peckham
Bedford Elverado (Lillian) police h 32 Winsor
Bedford George R (Eliza F) loom fixer bds 190 W French av
Bedford Lawrence F (Helen E) clk 50 N Second h at Fairhaven
Bedlow Lucy C supervisor drawing public schools bds 20 Seventh
Bee John T (Mary) weaver h 441 Orchard
Beebe Wm M mgr 216 Cottage h at Mansfield
Beecroft John (Martha W) shoe rpr 380 Kempton h 10 Clay
Beedon Joseph G (Sarah A) pntr h 1580 Plainville road
Beehan Wm J (Alice F) chauf Ladder 3 r 141 Willis
Beeny Clara A educational director 74 Spring res do
Beers Frank mgr 185 Union h 464 County
Beetle Carl N boat bldr 557 E French av r 555 do
Beetle Charles D (Annie A) boat bldr h 76 Maxfield
Beetle Dorothy H bds 76 Maxfield
Beetle John H (Lottie) surveyor h 555 E French av
Beetle Ruth D tchr George H Dunbar sch r 555 E French av
Befuhs Catherine B bkbndr 204 Court bds 65 Liberty
Befuhs Charles F (Margaret M) drillwkr h 344 North
Befuhs John F (Emma D F) eng h 106 Cedar
Befuhs Wm cleaner U St Ry Co h 65 Liberty
Begargeon Cora Mrs hkpr r 692 Acushnet av
Begin Albertine opr r 211 Princeton
Begin Antonio opr r 211 Princeton

**New England Home Construction Co., Inc.**
**First and Second Mortgages at Six Per Cent**
ROOM 5, ZEITZ BLDG., Cor. UNION and SIXTH STS.
NEW BEDFORD, MASS.

**Slocum & Kilburn** **Mill Supplies**
**23-27 N. Water St.** **Tels.** Bell 5100-5101 Automatic 1162 **Electrical Supplies**

Dyers **LEWANDOS** Cleansers
NEW BEDFORD SHOP—672 PURCHASE STREET
Shops in all Large Cities of the East Telephone Bell 1203

Edward M. Girton
81 North Street :: :: Fairhaven, Mass.
General Contractor and Builder
Telephone 675 W
Sand, Gravel and Trucking



Begin Clothilde opr r 211 Princeton
Begin Edward H (Delphine) mgr 1115 Acushnet av h 85 Bullard
Begin Emma opr r 211 Princeton
Begin Etienne (Odile) lab h 211 Princeton
Begin Freres (Wilfred and Hubert Begin) dry gds 1209 Acushnet av
Begin Hubert (Hectorine) (Begin Freres) h 196 Highland
Begin Remi clk r 211 Princeton
Begin Wilfred (Bertha) (Begin Freres) h 83 Mt Pleasant
Begley Annie wid Edward J h 77 Thomas
Begley Edward J (Annie J) insp h 150 Chancery
Begley Edward J (77 Thomas) died June 1922
Begley Helen T 463 Cottage
Begley John A (Jennie N) third hd h 396 Hawes
Begley John F oiler r 150 Chancery
Begley John J (Agnes C) shoemkr h 32 Maitland
Begley Wm S clk r 150 Chancery
Begnoche Dolor mill wkr bds 73 Mt Pleasant
Begnoche Sabina opr bds 1426 Pleasant
Begnoche Zacharie (Irene) gro 962 Acushnet av h 91 Kenyon
Begnocke David elect 668 Pleasant
Begue Emil (Julia) weaver h 40 Roosevelt
Behbi John bootblk 1934 Purchase r 310 Coggeshal
Beique Emile G (Irene) opr h 1262 Pleasant
Beique Frederick (Rose) loomfixer h 211 Hathaway
Beique Vitaline wid John died Mar 29 1922
Beizneck Peter (Mary) opr h 52 Deane
Bejo Vesel (Annie) driver h 41 Nash rd
Belair Henry shoe rpr 1744 Acushnet av h 246 Shaw
Belanceau Delvina opr res 3 Harmony
Beland Adolph (Mary) chauf h 47 Washburn
Beland Arthur pntr h 154 Phillips av
Beland Hormidas E (Mildred V) h 1671 Acushnet av
Beland Julia wid Joseph E h 1382 Acushnet av
Beland J Emanuel died Feb 26 1922
Beland Wm G (Victoria) dentist 1356 Acushnet av h do
Belandyke Thaddeus (Victoria) opr h 90 Acushnet av
Belanger Aldor (Emily) P paper hngr 1672 Purchase h 1279 Pleasant
Belanger Alfred (Melina) mason h 338 N Front
Belanger Alfred J (Valeda) wvr h 173 Princeton
Belanger Anna wid bds 135 Pleasant
Belanger Celestin h 25 Mosher
Belanger Cerise (Emilia) lab h 180 Irvington
Belanger Charles A (Eva) clk 1290 Acushnet av
Belanger David S (Elvina) phys 72 Purchase h 54 Acushnet av
Belanger Dora sten 222 Union rm 200 r 50 Ellen
Belanger Elizabeth wid Arthur h 114 West French av
Belanger Emile (Victoria) lab h 22 Merrill
Belanger Emile (Mary L) opr r 290 Orchard
Belanger Emma Mrs opr r 1375 Pleasant
Belanger Felix (Amanda) trucker h 140 Tallman
Belanger Ferdinand clk r 180 Irvington
Belanger Homer (Alma) opr h 358 N Front
Belanger Honore (Dora) loomfixer h 121 Phillips av
Belanger Irene M C tchr High sch bds 54 Acushnet av
Belanger John B (Amelia) carp h 109 Lowell
Belanger John B (Elizabeth) lab h 175 Eugenia
Belanger Joseph S (Emilia) carp h 89 Princeton
Belanger J Emile (Letitia) archt 96 William h 54 Roosevelt
Belanger Laura wid Lionel weaver r 37 Concord
Belanger Louis P (Josephine) opr h 522 Ashley boul
Belanger Lucien (Ozilda) second hnd h 141 Tallman
Belanger Magloire (Matilda) speeder tender h 185 Crapo
Belanger Merilda bkpr r 50 Ellen
Belanger Paul (Estella) loomfixer h 48 Salisbury
Belanger Rose opr r 121 Phillips av
Belanger Salius loom fixer h 25 Mosher
Belanger Victor (Mary L) pntr h 35 Deane
Belanger Viola opr r 25 Bentley
Belanger Wilfred (Regina) opr h 4393 Acushnet av
Belawa Andrew (Julia) opr h 65 Nash rd
Belisle Adelina h 2520 Acushnet av
Belisle Anna r 98 Clinton
Belisle Armand clk 1023 Purchase r 443 Coggeshall
Belisle Arthur carp b 27 Peckham
Belisle Bertha sten r 27 Peckham
Belisle Emma maid 176 Elm
**BELISLE EUGENE (Hannah) (Belisle & Son) 135 Clifford h 443 Coggeshall**
Belisle George H (Agnes F) carp h 158 Hathaway
Belisle Henry carp b 27 Peckham
Belisle Joseph opr res 67 Coffin av
Belisle Napoleon (Mary J) carp h 27 Peckham
**BELISLE VICTOR J (Sylvia) (Belisle & Son) 135 Clifford and Police bds 135 Clifford**
Belisle Wilfred (Alphonsine) trucking h 242 Austin
Belisle Wm (Edith) laddermn Ladder 2 h 442 Sawyer
**BELISLE & SON (Eugene and Victor J) Manufacturers Concrete Blocks 135 Clifford Tel Bell 5436-3 See Cement Block Department**
Belitsky David (Sarah) tailor 1058 Purchase h 444 do
Bell Antone opr r 70 Phillips av
Bell Ephraim M r 101 Princeton
Bell Jane Mrs r 1939 Purchase
Bell Louis (Josephine) gas mkr 214 S Water h 505 Acushnet av
Bell Regina wid Henry h 110 Brook
Bell Thomas W tillerman truck 1 r 246 Tremont
Bell Wm (Florence) clk h 398 Allen
Bell Wm W (Janet M) variety 382 Kempton h 246 Tremont
Bellai Henry opr h 480 Acushnet av
Bellamy Alice Mrs h 136 Rivet rd
Bellamy John C (Ella) fore 158 Bullard h 34 Milford
Bellany George (Sarah) mach h 143 Hathaway
Bellas Peter conf bds 401 Pleasant
Bellavance Aurora opr r 32 McGurk
Bellavance Celanire Mrs died Sept 14 1921
Bellavance Joseph (Mary L) opr h 32 McGurk
Bellavence Edmond (Anna) pnter h 28 Cleveland
Bellavence Joseph (Anna) opr h 88 Ruth
Bellavence Sylvia (Delia) oper h 28 Cleveland
Belle Jennie opr r 31 Social
Bellebean Alice maid 33 S Sixth
Belle Isle Emma seam r 21 Willis
Bellenoit Adrian J (Alice) carp h 290 Mt Pleasant
Bellenoit Alice L tel opr 57 Second r 220 Mt Pleasant
Bellenoit Camilee D (Rose M) carp 172 N Water h 42 Locust
Bellenoit Cecile r 102 DeWolfe
Bellenoit Eliza F Mrs clk 43 Hunter h 18 Cedar
Bellenoit George E (Clementine) newspaper foremn 15 Upland pl
Bellenoit Laura bkpr 101 Kenyon r 220 Mt Pleasant
Belenoit Louis J (Melanie) woodwkr 37 Ashley boul h 102 De Wolfe
Bellenoit Ovile J (Mary L) carp h 50 Bedford
Bellenoit Raoul C prntr r 102 De Wolfe
Bellenoit Victor F (Leah) mgr 1249 Acushnet av h 220 Mt Pleasant
Bellerose Jessie r 290 Coffin av

**Jonathan Handy Co.**
28-30 WILLIAM
Tels. Bell 327, Automatic 1152.
IRON AND STEEL
HEAVY HARDWARE
BLACKSMITH SUPPLIES

GEORGE J. DODGE
PLANING SAWING TURNING
Telephone Bell 1757
STORE FIXTURES
CABINET WORK
GENERAL JOBBING
206 North Water St.



Belleval Francois died Oct 25 1921
Belleville Star Bakery (Georgina Agrella Emilie Santós) 491 Belleville av
Belleville Warehouse Co Wm Whitman, pres; Leonard C Lapham, treas; George R Hooper mgr 1 King
Belli Angelo (Argentina) h 505 Acushnet av
Belli Luigi (Josephine) lab h 505 Acushnet av
Bellino John (Lucy) opr h 56 Reynolds
Belliveau Angelina opr r 112 Eugenia
Belliveau Anna opr res 112 Eugenia
Belliveau Arsene (Flora) agt r 149 Clifford
Belliveau Arthur (Nellie) elect h 392 Ashley Boul
Belliveau Augusta opr h 157 Coffin av
Belliveau Bella reeler r 269 Ashley boul
Belliveau Belonie (Madeline) h 112 Eugenia
Belliveau Celina Mrs h 239 Sawyer
Belliveau Edmond (Osabie) carp r 607 Summer
Belliveau Emil (Delia) mach h 330 N Front
Belliveau Emile 2d hd furn 5 Bentley
Belliveau Evelina r 101 Bullard
Belliveau Exilda opr bds 239 Sawyer
Belliveau Freeman R clk 241 Ashley boul res 112 Eugenia
Belliveau Geneva opr r 3 Waverly
Belliveau Jeffrey (Angeline) carp h 614 Purchase
Belliveau John carp r 39 Concord
Belliveau Joseph lab r 239 Sawyer
Belliveau Joseph (Nathalie) h 269 Ashley boul
Belliveau Malvina res 157 Coffin av
Belliveau Mary opr bds 269 Ashley boul
Belliveau Max (Salome) carp h 3 Waverly
Belliveau Reginald opr r 3 Waverly
Belliveau Rose L bds 269 Ashley boul
Belliveau Vital (Matilda) lab h 149 Clifford
Bellmore Frederick H (Marguerite) (Orpheum Garage) h 596 S Second
Bello Manuel (Bertrie) opr h 42 Query
Bellotti Christmas r 674 Acushnet av
Bellotti Ernest (Johanna) lab 674 Acushnet av
Bellotti Giovanna Mrs gro 674 Acushnet av h do
Bellotti John T (Evelyn) woodwkr h 1256 Pleasant
Bellotti Madeline opr r 674 Acushnet av
Bellotti Mary clk 674 Acushnet av r do
Belmarce John P (Clementina) lunch 922 Acushnet av h 908 do
Belmio Alphonzo (Annie opr h 243 Coggeshall
Belmont Lunch (Joseph Lopes) 1075 Purchase
Belmont Mary hkpr 50 School
Belmore Edward sales 32 N Water h at Fairhaven
Belohlarvek Charles drillwkr r 146 Bullard
Belohlarvek Michael (Josephine) janitor h 146 Bullard
Beloin Germain (Margaret) weaver h 297 N Front
Beloin Raphael (Anastasia) weaver h 1370 Acushnet
Belton Francis E (Hazel E) carp r 31 Sycamore
Belvery Fred W sales 107 N Second h at Fairhaven
Belyea Alfred B mach bds 68 Shawmut av
Belyea Audrey O sten 158 Bullard r 68 Shawmut av
Belyea Frank L (Margaret) mgr 965 Purchase h 66 Mill
Belyea George E (Lillian) loomfixer h 68 Shawmut av
Belyea Hazel Lillian sten 158 Bullard r 68 Shawmut av
Bembenek Antoni (Stella) opr h 50 Tallman
Benac George J mech r 125 Clifford
Benac Joseph (Rosalina) barber 1185 Acushnet av h 125 Clifford
Benac Joseph E (Eleanor) clk 435 County h 307 Summer
Benac Rosalina C opr r 125 Clifford
Benard Wilfred (Delima) carp h 142 Dean
Bence Frederick W (Dora I) overseer Wamsutta Mills h at Acushnet
Bendas John (Julia) opr h 10 Fulton ct
Bener Walter (Appolonia) opr n 524 Roosevelt
Benegnelli John (Mary) h 28 E Merrimac
Benevides Candida wid John h 255 Allen
Benevides John (Eose) ins agt h 255 Allen
Benevides Manuel (Delphina) second hnd res 255 Allen
**BENEVOLENT AND PROTECTIVE ORDER OF ELKS New Bedford Lodge No 73 23 S Sixth cor School**
Bengovitz Morris opr h 207 S Front
Benia Frank (Catherine) rem to Pawtucket R I
Benik Antone (Victoria) opr h 10 McGurk
Benjamin Adelard cond r 202 County
Benjamin Adonai (Donalda) pntr h 248 Bowditch
Benjamin Albert mgr 98 County bds 202 County
Benjamin Albina Mrs h 100 Princeton
Benjamin Clement (Lucy) wid Clement h 301 Coffin av
Benjamin Edward (Rose) baker h 54 W French av
Benjamin Emil S died April 16 1922
Benjamin Eva A opr r 100 Clifford
Benjamin Frank J jr (Dora) drillworker h 311 N Front
Benjamin Henry J clk r 199 Blackmer
Benjamin Hervey (Elsie) pntr h 311 Coffin av
Benjamin Honarat (Maria) (Benjamin & Rioux) 1404 Acushnet av h 301 Coffin av
Benjamin Hormidas J (Mary J) slubber tender h 202 County
Benjamin Ida laund h 4 Pine
Benjamin Irene A opr r 100 Princeton
Benjamin I W School 413 Sophie T Anthony prin 75 Division
Benjamin Jean A opr r 100 Princeton
Benjamin Joseph (Aurora) opr h 901 Brock av
Benjamin Josephine wid Albert h 53 Kenyon
Benjamin Leo (Albina) opr h 29 Roosevelt
Benjamin Lorenzo eyelet wkr r 87 School
Benjamin Louise A hkpr res 199 Blackmer
Benjamin Lucy wid Clement opr h 301 Coffin av
Benjamin Margaret opr r 81 School
Benjamin Marie opr res 301 Coffin av
Benjamin Marion wid Emile h 283 Rivet
Benjamin Matilda wid Clement h 301 Coffin av
Benjamin Octave (Mary) gro 962 S Water h at Fairhaven
**BENJAMIN OLIVER E (Regina) (Reliable Auto Washing and Taxi Co) 19-23 Mechanics Lane Tel Bell 107 r Tel Bell 5372-2 See right bottom lines and Automobile Department**
Benjamin Ozias opr r 202 County
Benjamin Philidor (Rose) (P Benjamin & Son) h 48 Salisbury
Benjamin Philip (Aldea) lab h 57 Kenyon
Benjamin P & Son (Philidor and Wilfred) gros 633 Brock av
Benjamin Raphael opr r 301 Earle
Benjamin Robert lab h 4 Pine
Benjamin Rosalie died Dec 31 1921
Benjamin Rose A hkpr bds 202 County
Benjamin Samuel clk 1742 Acushnet av res 100 Princeton
Benjamin Stanislaus (Rosanna) variety 283 Rivet h 285 do
Benjamin Theodore clk 283 Rivet res 285 do
Benjamin Wilfred (P Benjamin & Son) r 48 Salisbury
Benjamin & Rioux (Honorat Benjamin Armand Rioux) gros 1404 Acushnet av
Benlifa Moses died Jan 4 1922
Benlifa Sima wid Moses h 2039 Purchase
Bennedetti Beatrice F Mrs opr r 201 Nash rd

James N. Conway
Heating Contractor
Steam :: water
Shop: 5 Atlantic St. New Bedford, Mass.
Power Plant Piping
Boiler and Pipe Covering
General Steam Fitting
Vacuum Cleaner Systems

AUTO WASHING?
TAXI?
Call 107
RELIABLE AUTO WASHING & TAXI CO. 19-23 Mechanics Lane

GREENE & WOOD Every Kind of LUMBER AND MILL WORK
PINE STREET, off SO. WATER STREET, NEW BEDFORD

GOSSELIN TAXI CALL 994
133 MIDDLE



Bennedetti Pasquale (Gertrude) steamfitr h 246 Nash rd
Bennett Albert (Edith) spinner h 197 Central
Bennett Arthur H (Harriet L) dyer 53 William and 45 Hunter h 876 Rockdale av
Bennett Clarence W (Margaret L) dental laboratory 992 Purchase h 614 County
Bennett Cora M sten bds 124 Bullock
Bennett Edgar M (Alice K) mach h 191 Summer
Bennett Edward H (Grace S) sales h 323 Summer
Bennett Elmer E r 178 Rounds
Bennett Elsie M tchr Parker st sch r 178 Rounds
Bennett Ernest A (Emma) fore h 124 Bullock
Bennett Ethel opr r 197 Central
Bennett Frank B driver r 214 Cedar
Bennett Franklin C (Gertrude) h 131 Summer
Bennett Frederick R sales 555 Pleasant r 355 Reed
Bennett George M (Annie W) carp h 812 Belleville av
Bennett Homer G second hnd bds 124 Bullock
Bennett James (Margaret M) r 524 Summer
Bennett Jennie F wid Edward N h 178 Rounds
Bennett Lucia E wid Willard B h 27 Ashland pl
Bennett Lulu M tchr James B Congdon sch h 73 Forest
Bennett Mabel E r 191 Summer
Bennett Marion V sten W F Nye Fish Island h at Fairhaven
Bennett Mary E res 57 S Sixth
Bennett Merton E (The Go-Cart Shop) 1139 Purchase h 168 Main Fairhaven
Bennett Nellie C wid Richard H clk P Corp h 31 Cottage
Bennett Ralph M (Flora) overseer Kilburn Mills h 355 Reed
Bennett Robert millwkr bds 303 Middle
Bennett Robert opr r 303 Middle
Bennett Robert A (Lily) comber h 2 Durfee
Bennett Robert G (Mary E) undertaker h 57 S Sixth
Bennett Rowell E (Mary E) carp h 50 Hazard
Bennett Samuel T (Edna) wood wkr 5 North h 105 Newton
Bennett Stephen weaver r 28 Viall
Bennett Susan C Mrs h 207 Middle
Bennett Susan S hkpr 62 Campbell
Bennett Walter J (Ethel M) clk h 7 Warwick
Bennett Wm opr r 336 Tinkham
Bennett Wm bds 124 Bullock
Bennett Winfred W (Bessie G) antiques 24 N Water h 1 Spruce
Benoche Zachery (Irene) third hd h 91 Kenyon
Benoit Achille (Melanthine) weaver h 209 Nash rd
Benoit Adelard opr r 209 Nash rd
Benoit Agnes Mrs h 89 Hathaway
Benoit Albert (Elsie) pntr r 179 Earle
Benoit Aldea opr r 89 Hathaway
Benoit Alford F (Mary B) laundrymn h 909 County
Benoit Alfred (Lucy A) chauf r 164 State
Benoit Alfred laundrymn 444 Bolton h 1643 Purchase
Benoit Alfred J opr r 209 Nash rd
Benoit Arthur (Anesie) lab h 128 Sylvia
Benoit Aurelie Mrs died Feb 10 1922
**BENOIT BELLENOIT CO. Victor F. Bellenolt Manager Clothing 1249 Acushnet av Tels Bell 4896 Auto 2352**
Benoit Bertha opr 124 Hathaway
Benoit Charles H (Lillian M) washmn h 8 Sears
Benoit Charles H jr milkmn r 8 Sears
Benoit Clarinda hkpr r 1359 Acushnet av
Benoit Edward F (Marilda) second hand h 186 Chestnut
Benoit Eva opr r 209 Nash rd
Benoit Flora r 29 Reynolds
Benoit Frank opr r 89 Hathaway
Benoit George mach 463 S First h at Fairhaven
Benoit Ida winder res 3 Cornell pl
Benoit Isaac (Aurore) lab h 128 Rivet
Benoit Joseph carp r 3 Cornell pl
Benoit Joseph P blksmith h 3 Cornell pl
Benoit Josephine Mrs hkpr r 430 N Front
Benoit Mabel E M clk P Corp r 8 Sears
Benoit Marcel (Exzina) carp h 1205 Acushnet av
Benoit Mary Mrs matron 43 Weld r 32 Ashley boul
Benoit Mary wid Joushua insp h 28 Linden
Benoit Mary C opr r 186 Chestnut
Benoit Paul lab r 128 Sylvia
Benoit Peter (Philomene) lab h 383 N Front
Benoit Regina opr bds 3 Cornell pl
Benoit Rose clk r 88 Elm
Benoit Rose opr r 186 Chestnut
Benoit Samuel G (Roseanna) mason 2135 Acushnet av h do
Benoit Stanislaus T (Melina) jewelry 1075 Acushnet av and 1109 S Water h 158 Mt Pleasant
Benoit Walter R (Genevieve) h 98 Shawmut av
Benoit Wilfred (Jennie) driver h 977 Bristol
Benoit Wm (Mary) opr h 191 Cove
Benoit Wm A (Jesuina) mgr h 190 Rivet
Benoit Wm R (Rose E) gen mgr 448 Bolton h 38 Ryan
Benson Clarence E (Agnes) supt Booth Mfg Co h at Fairhaven
Benson Claribel C wid Robert bds 83 Sycamore
Benson George H (Della) foundry mn r 55 Summer
Benson Helen bds 83 Durfee
Benson John binder r 520 Coggeshall
Benson John L baker h 83 Durfee
Benson Lillian M sales 806 Purchase r 82 Armour
Benson Lucy wid Henry W h 82 Armour
Benson Lucy E drsmkr 30 Cannon 82 Armour
Benson Rosanna winder tndr b 83 Durfee
Benson Theophilus A (Mary) chauf h 82 Atlantic
Benson Wm H mgr 233 Union bds 147 William
Benson Wm L opr r 85 Durfee
Bent Frederick lab r 24 Belleville rd
Bent John (Elizabeth) weaver h 24 Belleville rd
Bent Manuel (Mary) opr h 59 Grinnell
Bent Mary wid James R r 9 N Orchard
Bent Rosaline tender 605 E French av
Bent Whitney J ins agt r 9 N Orchard
Bentley Annie winder res 423 Clinton
Bentley Arthur (Ethel) glass wkr h 185 Ash
Bentley Augustus clk 836 Purchase
Bentley Clara reeler r 436 Orchard
Bentley Edwin L (Mary) drill mkr h 40 Ashley boul
Bentley Edwin R fore S O Co Fish Island h 83 Morgan
Bentley Elizabeth wid Loran T h 40 Ashley boul
Bentley Elizabeth M wid Samuel E r 77 Rotch
Bentley Fannie C Mrs died Jan 26 1922
Bentley Fred J (Annie) real est 45 Brigham h do
Bentley Geo Wm Co com mers 222 Union rm 405
Bentley Joseph (Mary) warper h 423 Clinton
Bentley Lillian opr res Clinton
Bentley Mary Mrs r 464 Kempton
Bentley Maude clk res 423 Clinton
Bentley Myron D silver wkr bds 83 Morgan
Bentley Raymond (Mary) driver h
Bentley Samuel E jr (Pearl L) (O'Brien & Bentley) 96 William rm 203 h 77 Rotch
Bento Amancio opr res 180 Phillips av
Bento Antone lab h 262 S Front
Bento Antone (Mary) city lab h 90 Sidney
Bento Antone opr r 16 Cannon
Bento Antone (Barbara) opr h 53 S Second
Bento Benjamin (Marie) opr h 66 Grinnell

CLARK & HERZOG Plumbing and Heating
Telephone 5783
Residence, 1549-2
372 Cedar Street, New Bedford, Mass.

SEND US YOUR ORDERS. WE FILL THEM COMPLETE
Complete Stock of Hardware, Paints, Wall Papers T. J. MORIARTY
CENTURY ASBESTOS SHINGLES Tels. Bell 462and463, Auto 1083
308 PURCHASE ST.



Bento Ernestine opr r 27 Howland
**BENTO JAMES J Lawyer 234 Union Tel Bell 6775 h at Onset**
Bento John (Rosie) opr h 421 First
Bento Jose (Mary) opr h 103 Phillips av
Bento Joseph opr h 570 S Water
Bento Joseph (Mary) opr h 24 Nye
Bento Joseph mariner r 27 Howland
Bento Julio (Mary) driver h 24 Lombard
Bento Manuel (Maria) lab h 250 S Front
Bento Manuel opr h 85 Grinnell
Bento Mary opr r 250 S Front
Bento Virginio lab h 243 Front
Benton Charles E (Mary R) prin 105 William h 39 Ocean
Benton Otto chauf h 435 S Front
Benton Roy W phys res 39 Ocean
Benton Ruth A sten r 39 Ocean
Benton's Business School Charles E Benton prin 105 William
Beque Emile (Julia) opr h 40 Roosevelt
Berard Alfred P book finisher 128 Union bds 526 Summer
Berard Eugene (Grace) opr h 600 S Second
Berard Gilbert opr r 799 First
Berard Henry (Minnie B) opr h 28 Nelson
Berard Joseph (Georgianna) fixer h 134 County
Berard Napoleon (Emma) opr h 799 First
Berard Napoleon J third hd bds 526 Summer
Berard Napoleon J jr (Helen W) druggist 274 Cedar h 276 do
Berche Jules (Josephine) opr h 42 Ashley
Berche Jules jr (Josephine) vulcanizer 1622 Acushnet av h 1620 do
Bergen Lizzie D Mrs opr r 666 Union
Bergen Wm F jr cond U St Ry Co bds 54 Durfee
Berger Joseph (Georgianna) loom-fixer h 141 Reynolds
Berger Mary M Mrs res 232 Cottage
Bergeron Adelard (Regina) pntr h 180 Blackmer
Bergeron Albert opr res 74 Scott
Bergeron Albert J (New Bedford Mfg Co) 135 Middle h 108 Belleville rd
Bergeron Alfred (Rose A) fore 386 N Front h 290 Shaw
Bergeron Alphonse opr res 1028 Acushnet av
Bergeron Anna opr res 108 Belleville rd
Bergeron Anna wid Arthur h 74 Scott
Bergeron Antonette bkpr 605 Summer 187 Hersom
Bergeron Arthur (Alice) driver 98 Beetle
Bergeron Arthur (74 Scott) died Jan 5 1920
Bergeron Arthur C opr r 180 Blackmer
Bergeron Arthur J opr res 74 Scott
Bergeron Arthur J rem to Taunton
Bergeron Arthur J L (Magdelina) weaver r 154 Nash rd
Bergeron Aurette opr r 108 Blackmer
Bergeron Celestine opr res 199 Phillips av
Bergeron Cleophas (Cecile) opr r 34 Hillman
Bergeron Cora Mrs hkpr 692 Acushnet av
Bergeron Diana clk res 119 Tallman
Bergeron Donat (Rose) baker 11 Ruth h 6 McGurk
Bergeron Edmond opr r 51 Deane
Bergeron Ernest (Dora) driver h 20 Ethel
Bergeron Eugene (Adele) baker h 29 Social
Bergeron Eugene opr res 210 Coffin av
Bergeron Ezilda r 85 Holly
Bergeron Ferdinand (Emma) fixer h 161 Cove
Bergeron Florence opr r 13 Viall
Bergeron George A carp bds 1627 Acushnet
Bergeron Georgianna opr res 210 Coffin av
Bergeron Helen Mrs fur finisher 250 Union r 237 Ashley boul
Bergeron Henri (Mary) weaver h 500 N Front
Bergeron Honore (Eulalie) carp h 108 Belleville rd
Bergeron Hormidas (Maria) clk 605 Summer h 174 Central
Bergeron Joseph carp res 108 Belleville rd
Bergeron Joseph clk 1215 Acushnet av h 119 Tallman
Bergeron Joseph H (Victoria) r lab 415 Ashley boul
Bergeron Joseph H jr (Ida) meat ctr 968 Acushnet av h 415 Ashley boul
Bergeron Joseph W (Rose Alba) prov 605 Summer h 187 Hersom
Bergeron Leo A clk 339 Dartmouth r 359 Ashley boul
Bergeron Leopold (Reginia) carp h 3347 Acushnet av
Bergeron Mary hkpr 475 Purchase
Bergeron Mary seam r 119 Tallman
Bergeron Mary L wid Joseph drsmkr h 43 Linden
Bergeron Necefar (Antoinette) opr h 210 Coffin av
Bergeron Octave (Alphonsine) mtrmn U St Ry Co h 85 Austin
Bergeron Odilon (Regina) pntr h 180 Blackmer
Bergeron Oliver res 174 Central
Bergeron Onesphore (Antoinette) opr h 210 Coffin av
Bergeron Ora opr r 500 N Front
Bergeron Paul opr r 415 Ashley boul
Bergeron Raoul (Alice) ins agt 222 Union rm 200 h 199 Phillips av
Bergeron Rebecca opr r 119 Tallman
Bergeron Regina Mrs variety 3347 Acushnet av h do
Bergeron Rose opr 500 N Front
Bergeron Samuel (Marion) h 78 W French av
Bergeron Stanislaus (Georgiana) opr h 13 Viall
Bergeron Theodore (Anna) carp h 114 Belleville rd
Bergeron Theodore F (Alice) overseer Passaic Mil h 283 Allen
Bergeron Theophile (Alice) fore r 153 Main
Bergeron Wm clk 180 Union h 150 Sylvia
Bergland Herman J spinner bds 261 Cottage
Bergman Frederick W (Laura V) h New Bedford Hotel Pleasant cor Middle
Berkeley Institute of Music 1428 Acushnet av
Berkman Hannah S clk 185 Union res 184 Bonney
Berkman Joseph (Lena) shoe rpr 184 Bonney h do
Berkman Katherine clk 185 Union res 184 Bonney
Berkowitz Julius (Sophia) shoes 1051 S Water h 105 South
Berkowitz Leo sales r 105 South
Berkowitz Miriam student r 105 South
Berkowitz Rebecca h 105 South
Bernard Alfred A (Lydia) weaver bds 1620 Acushnet av
Bernard Amelia opr r 1620 Acushnet av
Bernard Annie M Mrs clk 8 N Second h 6 Penniman
Bernard Antone (Mary) opr h 200 Coffin av
Bernard Arthur (Sarah) mach h 53 County
Bernard Arthur (Irene) weaver h 18 Peckham
Bernard Emma Mrs h 592 First
Bernard Francis M (Mary E) real est h 724 Brock av
Bernard Georgianna Mrs h 103 David
Bernard Henry (Blanche) carp h 225 Belleville rd
Bernard John cook r 54 Elm
Bernard John (Aldea) wood chopper h 3 Marvin
Bernard Leonora dom 190 William
Bernard Leontine opr r 103 David
Bernard Oze (Artimene) carp 12 Rochambeau h do
Bernard Robert P (Mary) weaver h 1620 Acushnet av
Bernard Roy S (Alice R) sales h 38 Willis
Bernard Stephen (Alice) opr h 36 McGurk
Bernard Theodore (Clara) contr h 40 Ashley
Bernard Wilfred (Delima) carp h 142 Harper ct

BEACON LAUNDRY
Auto 2173-1637 Bell 1074-3
Arthur J. Richards, Prop.
Quality Work and Service is Our Motto
Wet Wash and Rough Dry
5 NAUSET STREET NEW BEDFORD, MASS.

M. C. SWIFT & SON UNION STREET North Side below Purchase St. NEW BEDFORD, MASS.
: MEN'S WEARING APPAREL :

HODGDON Diamonds and Watches
BRISTOL BUILDING, UPSTAIRS
Both Phones
FOR CASH OR CREDIT



Bernard Wilfred bds 103 David
Bernard Wilfred G (M Georgianna) opr h 1620 Acushnet av
Bernardini Joseph (Mary) jan h 3 Harper ct
Bernardino Bernard (Anna) lab h 38 Stackhouse
Bernardo Antone (Louise) opr h 2 Beetle
Bernardo Joaquim (Ascencao) opr h 7 Bonneau ct
Bernardo Jose (Maria) barber 218 Coggeshall h 216 do
Bernardo Joseph fisherman h 692 S Water
Bernardo Joseph (Amelia) opr h 142 Division
Bernardo Manuel (Theresa) drill mkr h 85 Mosher
Bernardo Mary Mrs opr h 77 Delano
Bernhard John opr r 4 W French av
Bernier Adelard (Emma) changer over h 10 Roosevelt
Bernier Amede (Alphee) weaver h 3 Cornell pl
Bernier Arthur (Ora L) weaver h 96 Hathaway
Bernier Azilda wvr r 1671 Acushnet av
Bernier Cyrille beamer h 73 Nelson
Bernier Emile (Adelia) weaver h 8 Tallman
Bernier Flora bkpr r 20 McGurk
Bernier George (Philomene) weaver h 106 Ruth
Bernier George weaver res 20 McGurk
Bernier George jr weaver bds 106 Ruth
Bernier John (Harriet) janitor J B DeValles sch h 61 Summer
Bernier John (Philomene) opr h 20 McGurk
Bernier Joseph (Louisa) opr h 874 Acushnet av
Bernier Laura hkpr 73 Nelson
Bernier Ludvina Mrs res 307 N Front
Bernier Medora opr r 3 Cornell pl
Bernier Nellie bkpr r 20 McGurk
Bernier Wm opr h 116 County
Bernique Lucien (Alise) (Standard Laundry) 28 Kenyon h 157 Clifford
Bernique Paul (Clara) driver 560 N Front
Bernor Alfred (Mary) mach hlpr 131 Court h 15 Morton ct
Bernstein Ida clk r 1672 Acushnet av
Bernstein Max pedlar (Sophie) silks 684 Purchase h 109 Reynolds
Bernstein Solomon (Rose) shoe rpr 1674 Acushnet av h 1672 do
Berovick Clement (Mary) opr h 1631 Acushnet av
Berque Frederick (Rose) fixer h 211 Hathaway
Berque Frederick jr weaver bds 211 Hathaway
Berquist Olaf (Mary) glassctr h 283 Rivet
Berry Albert ladderman Ladder 2 83 Kenyon
Berry Alfred (Annie A) creamer h 62 Hathaway
Berry Annie opr h 91 Mt Vernon
Berry Arthur G (Clara M) tchr 628 Pleasant h 113 Pierce
Berry Betsey Mrs opr h 43 Roosevelt
Berry Chauncy I (Elizabeth) decorator 154 Union h 88 Summer
Berry Delia opr bds 2 Austin ct
Berry, Edward r 72 Orchard
Berry Edward r 197 Middle
Berry Ernest (Annie) loomfixer h 118 Adams
Berry Horatio (Clara) mach h 95 Milford
Berry Ida J Mrs r 72 Orchard
Berry James W (Lillian) police h 80 Clark
Berry Julia A Mrs h 142 Arnold
Berry Loretta Mrs r 275 Kempton
Berry Wm (Annie) opr h 667 Brock av
Berry *see* Bury
Berthiaume Albert J (Viola) glassctr h 339 Court
Berthiaume Elzear (Leda) variety 260 Ashley boul h 139 Bullard
Berthiaume Emile M (Leonthine) photo 166 Rivet h do
Berthiaume Ernesto h 222 County
Berthiaume E Philip (Clarenda) news 877 S Water h 189 Blackmer
Berthiaume Omer (Eva) clk 1275 Acushnet av
Berthiaume Phillippe (Clarinda) h 189 Blackmer
Berthiaume Samuel (Eliza) weaver h 407 N Front
Berthold Mary Mrs h 312 Court
Bertholet August (Floratine) h 64 Robeson
Bertholet Herbert cigar mfr 1629 Purchase h 64 Robeson
Bertholet Vincent (Emilia) opr h 377 Earle
Bertignono Jane wid Peter h 6 Wall
Bertignono John F opr r 6 Wall
Bertman Morris (Ida) merchant h 18 Myrtle
Bertoldo Jose M (Rosie) carder h 23 Hammond
Bertolini Charles roofer 167 Hillman h at Fall River
Berton Blanche res 233 Sawyer
Berton Joseph (Mary L) carder 75 Hathaway
Berton Mary D Mrs h 1872 Purchase
Bertram Frank A r 220 Pleasant
Bertram Frank M nurse h 220 Pleasant
Bertram Helen Mrs asst bkpr 557 Pleasant h 220 do
Bertram J Franklin (Hattie) wheelwright h 202 Allen
Bertram Katherine h 220 Pleasant
Bertram Kenneth D pay clk Potomska Mills r 220 Pleasant
Bertram Lawrence E (Alice T) (John Bertram & Son) 59 Borden h do
Bertram Oliver P eyelet mkr bds 220 Pleasant
Bertrand Alcibade fixer h 105 Bullard
Bertrand Alfred E opr r 172 Aquidneck
Bertrand Antoine (Emilia) weaver res 30 Princeton
Bertrand Antonia wid Wilfred h 172 Aquidneck
Bertrand Joseph (Florida) quiller h 16 Abbott
Bertrand Louis (Annie G) lab h 390 Kempton
Bertrand Lumina wid h 1042 Acushnet av
Bertrand Napoleon (Rose) driver h 209 Cedar Grove
Bertrand Napoleon (Matilda) lab h 124 Holly
Bertrand Onesiforte (Celia) pntr h 89 Beetle
Bertrand Peter J (Abbie) trucker h 2½ Willis
Bertrand Rose Mrs variety 120 Holly h 105 Bullard
Berube Adelarde weaver res 133 Bates av
Berube Albertine drsmkr res 158 County
Berube Alexina opr r 90 Purchase
Berube Alfred (Enedine) opr h 206 Whitman
Berube Alfred jr (Jennie) weaver h 370 Wood
Berube Alpheda opr res 65 Jouvett
Berube Amede (Delima) junk h 263 Whitman
Berube Amelia clk r 1727 Acushnet av
Berube Antone (Avolia) h Chaffee
Berube Antonio pntr r 206 Whitman
Berube Arsene (Lovetta) mach h 206 Whitman
Berube Arthur opr r 97 Shaw
Berube Arthur A (Lumina) loom fixer h 440 Sawyer
Berube Aurelius carp r 134 Deane
Berube Blanche L nurse 508 Pleasant 1727 Acushnet av
Berube Celina Mrs died July 17 1921
Berube Charles watchmn h 94 Blackmer
Berube Daniel (Rebecca) opr h 4 Stapleton
Berube Edward (Alexina) opr h 81 Independent
Berube Edward jr opr res 81 Independent
Berube Emelia S clk 5c Sav Bank bds 1729 Acushnet av
Berube Emile auto mech b 206 Whitman
Berube Ernest (Marion) quarry mn h 46 Query
Berube Eugene (Elsie) driver h 75 Crapo
Berube Eugenia r 158 County
Berube Eva opr res 65 Jouvett
Berube George cement wkr 19 Howard av r 301 Sawyer
Berube Joseph (Annie) opr h 346 Earle
Berube Joseph (Antonia) loomfixer h 227 Irvington
Berube Joseph A (Mary) janitor h 62 County
Berube Joseph S opr bds 346 Earle
Berube Joseph T (Angelina) clk h 4593 Acushnet av

Gray
MASSASOIT MOTOR CAR COMPANY
Distributors for South Eastern Massachusetts
Tel. 5986 NEW BEDFORD, MASS.
MOTOR CARS Corner Kempton and Ash Streets

AUTO ELECTRIC SERVICE, Inc.
PHILADELPHIA STORAGE BATTERIES
25 HIGH STREET BELL PHONE 2567



Berube Josephine h 158 County
Berube Josephine M bds 1727 Acushnet av
Berube J Arthur (Irma) fore 261 S Water h at Fall River
Berube Louis (Mary) carp h 301 Sawyer
Berube Melvina R wid Augustin h 1727 Acushnet av
Berube Moise (Mary) carder h 65 Jouvett
Berube Napoleon (Alphonsine) opr h Tobey nr Acushnet av
Berube Noel (Odela) twister h 97 Shaw
Berube Victor (Antoinette) opr h 133 Bates av
Berube Victoria L h 900 Pleasant
Berube Yvonne reeler res 97 Shaw
Berube Zenon h 29 Social
Beserosky Louis (Jennie) h 76 Clark
Beserosky Robert mgr 1483 Acushnet av bds 75 Clark
Beserosky Simon (Sime) dry goods 1502 Acushnet av h 132 Arnold
Beserosky Wm (Ethel) (Standard Electrical Co) 1483 Acushnet av and 674 Pleasant h 57 Arnold
Besarra Antone F ice 52 Florence r do
Besarra Joseph F (Laura M) carp h 52 Florence
Beson Alfred (Selince) carp h 835 Acushnet av
Besse Charles L chauf 87 Tremont bds atDartmouth
Besse Edward L mgr 272 S Water h at Fairhaven
Besse Elsie maid 360 Arnold
Besse Fannie W wid Lott P sten 163 Pleasant h 35 Tremont
**BESSE FREDERICK W (Lillian P) (New Bedford Steam Carpet Beating & Rug Co) North cor D Water h 1101 Pleasant**
Besse Harry G (Martha A) elect h 60 Peckham
Besse Henry W (Nancy) mach 772 Pleasant h 194 Kempton
Besse Joshua (Mary) clk 5 Bentley h 15 Marvin
Besse Julia bkpr 1502 Acushnet av res 1398 do
Besse Lemuel F (Delia) hdw 772 Pleasant h 185 Cedar
Besse Melissa H bkpr 272 S Water h at Fairhaven
Besse Millage G (Eva) boss hardener h 38 Buttonwood
Besse Seth J (Clara W) asst mgr 163 Pleasant and treas 272 S Water h 58 Arnold
Besse Susan wid Benjamin S h 83 Kempton
Bessette Albert J (Clara) opr h rear 11 Nye
Bessette Alcibiade (Emma) weaver h 1683 Acushnet av
Bessette Alfred G (Evelina) carp 244 Eugenia h do
Bessette Alfred M (Ellen) drugs 1761 Acushnet av h 59 Central
Bessette Alfred S driver 73 Chancery
Bessette Alma opr res 2266 Acushnet av
Bessette Alma Mrs hkpr 100 Kenyon
Bessette Alphonse (Eulalie) opr h 65 Kenyon
Bessette Amelia r 491 N Front
Bessette Arthur (Olivia) fishermn h 69 Washburn
Bessette Arthur N (Laura) clk h 311 Coggeshall
**BESSETTE BENJAMIN (Hortense) (Oak St Garage) 127 Oak h 525 S Second**
Bessette Charles opr bds 1771 Acushnet av
Bessette Diana clk res 311 N Front
Bessette Dieudonne steamfitr r 56 Nye
Bessette Donat clk 712 Brock av r 166 Butler
Bessette Edouard r 1899 Purchase
Bessette Edward weaver h 53 County
Bessette Ernest (Clara) weaver h 130 Tinkham
Bessette Eugene (Maria) clk 1892 Acushnet av h 354 Ashley boul
Bessette Eva M sten 1 Municipal bldg r 84 Park
Bessette Evelyna opr r 244 Eugenia
Bessette George clk 1201 Acushnet av res 254 Cedar Grove
Bessette George (Elvira) elev opr h 146 Rockland
Bessette George E (Marion) hoseman 2 h 129 Princeton
Bessette Gregoire pntr r 244 Eugenia
Bessette Helen F Mrs sten 1 Bridge sq r 215 Shaw
Bessette Honorius (Alice) pntr h 67 Hathaway
Bessette Hormidas (Eva) weaver h 130 Tinkham
Bessette Irene clk r 134 Deane
Bessette Irene E clk 1761 Acushnet av r 806 Belleville av
Bessette Jean (Armanda) weaver h 360 Ashley boul
Bessette John r 1757 Acushnet av
Bessette Joseph (Adele) h 2266 Acushnet av
Bessette Joseph H (Anna L) third hand rem to Fairhaven
Bessette Joseph M (Mathilda) fixer h 135 Central
Bessette Josephine wid Eli died Oct 25 1921
Bessette Julia wid Augustus h 96 Holly
Bessette J Edward sales 160 Clinton r 96 Holly
Bessette Laura C mayor's sec 20 Municipal bldg bds 84 Park
Bessette Leo U S A bds 84 Park
Bessette Leon third hand res 2266 Acushnet av
Bessette Macaulic pharm 1902 Acushnet av r 198 Davis
Bessette Malvina Mrs hkpr h 13 Hicks
Bessette Marie L opr res 34 Hillman
Bessette Marion sorter 591 Summer r 190 Mt Pleasant
Bessette Michael (Amelia) h 491 N Front
Bessette Michael jr weaver h 491 N Front
Bessette Napoleon (Josephine) 3d hd h 1090 Acushnet av
Bessette Nelson clk r 491 N Front
Bessette Noe (Ida) mule spinner h 491 N Front
Bessette Orpha wid Alfred h 84 Park
Bessette Pierre (Flavian) opr h 1090 Acushnet av
Bessette Pierre overseer 198 Coggeshall h 185 Eugenia
Bessette Pierre G (Angelina) chemist 197 Union h 223 Ashley boul
Bessette Pierre N (Anna) b 1090 Acushnet av
Bessette Rachel mlnr h 254 Cedar Grove
Bessette Raoul pntr bds 1090 Acushnet av
Bessette Rene chauf 591 Summer r 190 Mt Pleasant
Bessette Romes r 135 Central
Bessette Severine lather r 446 Chancery
Bessette Ulalie h 65 Kenyon
Bessette Victor L bkpr 915 Acushnet av bds 1293 do
Bessette Wilfred (Mary) clk 1347 Acushnet av h 131 Nye
Bessette Wm fore 380 Sawyer h 56 Tallman
Bessette Wm A (Evelina) plumber h 118 Clark
Bessette Zephir (Orise) (Bessette & Tremblay Co) h 190 Mt Pleasant
Bessette Zephir (Josephine) overseer h 185 Eugenia
Bessette & Tremblay Co (Zephir Bessette and Edward Tremblay) lndry 591 Summer
Bessey Alice J Mrs h 158 Mill
Bessey Allan R (Alice J) master mechan 2301 Purchase h 210 Whitman
Bessey Wm H chauf b 23 North
Best Albert E clk bds 45 Bay
Best Chester A W (Elizabeth H) sec-treas 35 Nauset h 61 Locust
Best Christopher A (Mary E) asst supt 163 Pleasant h 117 Maple
Best Frederick W (Louise) sausage mkr 337 S Second h 13 Adams
Best George (Kuechler Bros) 337 S Second h 329 do
Best John (Louise) h 1132 Acushnet av
Best Wm J (Elizabeth) janitor h 45 Bay
Beswick Isla M mgr r 399 Union

Friendship Bottling Co.
TRADE MARK
Quality Beverages
Rear 112-116 Phillips Ave.

C. E. Beckman Co. Columbia STORAGE BATTERIES
15-35 Commercial Street Tel: Bell 5010

RAY & CIE Distinctive Apparel "Different" 101 William Street New Bedford

COATS WRAPS | FROCKS HOSIERY | CORSETS Tailored SUITS | SPORT TOGGERY UNDERTHINGS | BLOUSES NECKWEAR



Beswick James opr r 65 Washburn
**BESWICK THOMAS (Maud) (Smalley & Beswick Transportation Co) 575 Acushnet av h 158 Collette**
Betagh Henry R reporter 558 Pleasant r at Fairhaven
Bethel African Meth Epis Church 318 Kempton
Bethel Ernest fore 116 Front r 89 State
Betley Stanislawa (Josephine) opr h 27 Rodney
Bettencourt Albert J pharmacist r 145 Armour
Bettencourt Alma J wid Joseph weaver res 688 Clifford
Bettencourt Americo (Mary) opr h 301 S Front
Bettencourt Anna H clk r 301 S Front
Bettencourt Annie wid Manuel tailoress bds 62 Sherman
Bettencourt Catherine wid Cesar h 43 Hemlock
Bettencourt Charles opr r 57 Bank
Bettencourt Ernest city lab r 36 Woodlawn av
Bettencourt Frank opr bds 57 Bank
Bettencourt Frederick E (Mabel K) carp h 287 Cedar
**BETTENCOURT FURNITURE CO Joseph P Silveira Prop 147-149 County Tel Bell 2763**
Bettencourt Isabell wid Bonaventura h 36 Woodlawn av
Bettencourt John A (Albina) mason h 82 Katherine
Bettencourt John J sales h 335 Rockdale av
Bettencourt Joseph clk r 49 Mosher
Bettencourt Joseph (Elsie) opr h 10 Linden ct
Bettencourt Joseph A (Mary) opr 162 County h do
Bettencourt Joseph A jr clk 161 Coffin av res 1077 Plainville rd
Bettencourt Joseph C (Mary) lab h 145 Armour
Bettencourt Joseph D (Louisa) janitor h 1077 Plainville rd
Bettencourt Joseph S (Laveda) opr h 45 Stackhouse
Bettencourt Joseph S (Mary) millwright h 2 Priscilla
Bettencourt Julius drill wkr r 398 Orchard (S)
Bettencourt Louis (Ida) box man 99 Front r at N Dartmouth
Bettencourt Louise opr res 1077 Plainville Rd
Bettencourt Manuel (Mary) gro 290 Dartmouth and 185 Rockland h 189 do
Bettencourt Manuel C (Louise T) P. Corp h 30 Sidney
**BETTENCOURT MANUEL J Druggist 161 Coffin av Tels Bell 70135 4880 Resides 1077 Plainville rd Tel Bell 843-4**
Bettencourt Manuel J sales 10 N Sixth bds 335 Rockdale av
Bettencourt Manuel M (Clara) chauf h 63 Prospect
Bettencourt Marceline (Mary) opr h 398 Orchard (S)
Bettencourt Marie A mlnr 18 Allen h 69 Borden
Bettencourt Mary opr r 398 Orchard
Bettencourt Mary winder bds 1 Hemlock
Bettencourt Mary h 242 S Front
Bettencourt Mary Mrs r 128 Bonney
Bettencourt Mary wid Francisco r 1 Hemlock
Bettencourt Mary R opr res 1077 Plainville rd
Bettencourt Mary S Mrs gro 65 Grinnell h 60 do
Bettencourt Mary S wid Manuel L h 57 Bank
Bettencourt Matthew (Mary) opr h 132 Thomson
Bettencourt Wm J (Sarah) delicatessen 1693 Acushnet av h 94 Beetle
Betts Alice Mrs variety 100 Jouvett h do
Beushausen Alice Mrs mus tchr 360 Bedford h do
Beushausen Louis W (Alice) motor winder 23 N Water r 360 Bedford
Bevendae Albert E h 5 Foster
Bevendae Ellen J Mrs died Aug 13 1922
Beveridge Albert E (Ellen J) fore r 5 Foster
Beveridge Henry (Gatie) chauf r 80 Allen
Beveridge Hugh (Anna) (Blackstone Valley Comb Works) 77 Forest h 80 Allen
Beveridge Margaret h 105 Bonney
Beyer Joseph (Mary) opr r 226 Coggeshall
Bianca John (Maria) opr h 165 Coggeshall
Bianca Salvatore (Angela) opr h 165 Coggeshall
Bibber John S (Julie E) h 327 Clinton
Bibbey Albert (Elizabeth) weaver h 342 Nash rd
Bibbey Wm opr r 342 Nash rd
Bibby Eliot E (Doris E) chauf r 1283 Purchase
Bibby Harry (Mary J) loom fixer h 2619 Acushnet av
Bibby James spinner r 171 Princeton
Bibby Margaret Mrs opr h 168 Austin
Bibby Wm (Elizabeth A) shipper 1 William h 2623 Acushnet av
Bibby Wm J (Emma) opr h 171 Princeton
**BIBEAU AL E (Eva) (Bibeau & Plante) 1150 Purchase h 490 Acushnet av Tel Con**
Bibeau Arthur (Matilda) Loom fixer bds 276 Collette
Bibeau Joseph sales 8 Zeitz bldg h 411 Pleasant
Bibeau Louis O (Wilhelmina) tinsmith 289 Cedar h Grove 247 do
**BIBEAU & PLANTE (Al E Bibeau Adolphe Plante) Oakland Six Agency and Service Station Oakland Gas Agency 1150 Purchase Tel Con** **See page 7**
Bickerstaff Charles B (Eunice M) cond U St Ry Co h 91 Willow
Bickerstaff Elinor tel opr 57 N Second r at Fairhaven
Bickford Ida wid opr h 829 Acushnet av
Bickford John opr res 829 Acushnet av
Bicknell Alice clk bds 68 Deane
Bicknell Helen opr bds 68 Deane
Bicknell John (Lucy) opr h 68 Deane
Biegaj Stanley (Antonia) opr h 16 Hicks
Biel Peter (Victoria) storekpr 176 Cedar Grove h 208 do
Biel Stanley (Victoria) gro 174 Cedar Grove h 176 do
Bielaski Stanley (Anna) opr 194 N Front
Bielefeld Richard (Theresa) U S N r 84 Swift
Bielenski Anton (Brunslawa) lunch 157 N Front h 72 Kenyon
Bielenski John (Catherine) opr h r 8 Hicks
Bielinski Stanislaw (Stanislawa) opr h 66 Deane
Bielski Joseph (Rose) opr h 47 Washburn
Bien Alicia opr r 34 Ashley boul
Bien Anthony pntr res 20 Fulton ct
Bien Jan (Margery) opr h 20 Fulton ct
Bienia Joseph (Mary) weaver h 62 Hathaway
Biernarski Wladyslaw (Sophie) weaver h Kenyon
Biewer John (Mary) weaver h 475 Coggeshall
Bigelow Alfred P (Catherine) lab h 74 Myrtle
Bigelow Alfred P jr plmbr hlpr r 74 Myrtle
Bigelow Edward P (Laura N) furn 298 Acushnet av h 198 Clinton
Bigelow E Russell student res 198 Clinton
Bigelow Helen L sec 391 County res 198 Clinton
Bigelow Lillian opr bds 74 Myrtle
Bignelli John (Mary) opr h 30 Merrimac
Billington Charles (Harriet) gro 461 Coggeshall h do
Billington Ernest T student res 93 Linden
Billington Harry driver res John Billington's Braley rd
Billington Henry (Esther) twister h 41 Larch
Billington James (Sarah) opr h 92 Tallman
Billington Thomas (Elizabeth A) variety 85 Linden h 93 do
Billington Wm (Myrtle W) chauf Allen Co b 860 Mt Pleasant

RADIO SHOP 1321 PURCHASE STREET

See Classified Business Directory For Specialties

**Ernest Howarth & Company**
ELECTRICAL ENGINEERS AND CONTRACTORS
NEW BEDFORD, MASS.

FIXTURE PARLORS
Room 206-7 Olympia Building
Purchase Street Tel. 6077
CONSTRUCTION, REPAIRS and SUPPLIES
668 Pleasant Street Tel. 1854



Billodeau Arthur hlpr r 166 Bates av
Billodeau Augustine opr res 166 Bates
Billodeau Eva opr res 166 Bates
Billodeau Lea res 166 Bates
Billodeau Olive opr res 166 Bates
Billodeau Wilfred (Christine) h 166 Bates
Bilodeau Adam storekpr r 1076 S Water
Bilodeau Celina wid opr h 252 N Front
Bilodeau Ludger r 132 Tinkham
Bilodeau Mary C wid Joseph molder h 68 Tallman
Bilouris Thomas (Anna) opr h 239 Sawyer
Bilsborough Alfred (Margaret) weaver h 12 Woodlawn av
Bilsborrow Alfred (Ellen) pntr h 45 Ellen
Bilsborrow Helen opr r 146 Rockland
Bilsborrow James spindle maker res 151 Florence
Bilsborrow John opr res 43 Beetle
Bilsborrow John J loomfixer res 151 Florence
Bilsborrow Mary Mrs bds 463 Allen
Bilsky Morris (Rose) ladies furngs 900 S Water h 194 County
Bindas Andrew (Victoria) opr h 22 Washburn
Binek Antone (Victoria) lunch 86 Cove h 10 McGurk
Binette Joseph (Rose) opr h 53 Ashley
Binette Mary R student r 53 Ashley
Binette Philip rpr bds 53 Ashley
Bingham Caroline C wid Richard r 40 Parker
Bingham Forrest E (May) master mechanic Booth Mfg Co h 40 Parker
Bingham Henry J r 40 Parker
**BINNS ABRAHAM (Velida) Sec Weavers' Union 746 Pleasant h 118 Maxfield**
Binson Minnie weaver r 53 Calumet
Birch Abraham (Jane) spinner h 673 Brock av
Birch Alice drawer in r 673 Brock av
Birch Charles E (Amelia) weaver h 132 Holly
Birch Isabella wid Robinson h 459 Summer
Birch Jane opr r 673 Brock av
Birch John appr bds 673 Brock av
Birch Nellie drawer in r 673 Brock av
Birch Peter (Eleanore) opr h 168 Belleville rd
Bird Horace A (Edith F) chauf Engine 9 h 920 Belleville av
Bird John spinner res 1283 Acushnet av
Bird Sarah E wid Wm B hkpr h 138 State
Bird Wm (Maggie) sales res 163 Frederick
Birdsall John W (Lillie) loomfixer h 277 Lowell
Birdsall Walter (Clara) film opr 1418 Acushnet av and mus tchr 53 Ruth h do
Birley Richard (Jane) opr h 748 First
Birmingham Kate hkpr Hotel Lincoln bds do
Biron Albert M mgr 71 Clifford h 84 do
Biron Arthur (Blanche) carp h 2473 Acushnet av
Biron Moses (Mary) dairy 71 Clifford h 84 do
Biron Oliver (Rose) opr h 52 Deane
Biron Omer waiter res 171 Ashley boul
Biron Rosario opr bds 84 Clifford
Biron Yvonne opr r 84 Clifford
Birtwell Richard (Rosa) weaver h 68 Woodlawn av
Birtwistle Charles opr h 39 Ashley boul
Birtwistle Christopher J buyer 185 Union h at Fairhaven
Birtwistle Frank (Sophia M) dentist 1265 Acushnet av h 4407 do
Birtwistle Fred (Annie) second hd h 348 Davis
Birtwistle George (Christinia) weaver h 258 Tinkham
Birtwistle Helen opr r 258 Tinkham
Birtwistle Joseph shipper 474 Acushnet av b 173 Shawmut av
Birtwistle Roby H Mrs tel opr Wamsutta Mills h at Fairhaven
Birtwistle Teresa wid James h 173 Shawmut av
Bisaillon Domina (Maline) chauf h 868 County
Bisaillon Eugene A student b 129 Maxfield
Bisaillon Joseph (Anna) clk h 129 Maxfield
Bisbee Ethel R r 339 Mill
Bisbee Frank M (Annie) contr h 498 Union
Bisbee Gertrude clk r 339 Mill
Bisbee Mary E wid Charles F h 339 Mill
Bisbee Robert C (Elizabeth A) chemist 214 S Water h 110 Park
Biscat Mary opr r 3 Gifford
Bischko John (Veronica) changer over h 386 Cedar
Bischko Rose sten bds 386 Cedar r
Bischoff Alma M bkpr 175 William
Bishara John (Helen) opr h 601 Acushnet av
Bishop Clara M bkpr 48 Lindsey h at Westport
Bishop Frank (Minnie) (Frank Bishop & Son) h 48 Lindsey h at Westport
Bishop Frank jr (Mary) (Frank Bishop & Son) h at Westport
Bishop Frank & Son (Frank and Frank jr) roofers 48 Lindsey
**BISHOP J W CO J A Sullivan Manager Tel Bell 6884 R. W. Foster, Estimator, A. H. Wood Paymaster General Contractors 408-410 Times Bldg 908 Purchase Tel Bell 1221 Offices at Worcester, New York, Boston, Providence and Bridgeport See Contractors Department**
Bishop Leslie F (Dorothy) res teller 101 William h at Fairhaven
Bishop Wm E (Theresa) auto rpr 240 Mill h 191 Chancery
Biskup Joseph weaver r 237 Collette
Bismore Albert H (Mary A) city lab h 217 River rd
Bisset Robert (Jessie A) clk h 8 Franklin
Bisson Alfred carp h 835 Acushnet av
Bisson John L (Letitia) carp h 504 Prescott
Bisson Pierre carp res 154 Eugenia
Bisson Roland (Olive) piano rpr 836 Purchase r Arlington
Bissonette Anna h 237 Ashley boul
Bissonette Alcide (Alphonsine) blksmith 13 Beetle h 1382 Acushnet av
Bissonette Arthur J blksmith 13 Beetle h at Fairhaven
Bissonette Ferdinand (Lucy B) chauf h 172 Division
Bissonnette Laura opr bds 118 Maxfield
Bissonnette Leo A (Mary) waiter h 395 Ashley boul
Bissonnette Louis Z (Delia) blksmith 174 Shawmut av h 227 Myrtle
Bissonnette Omer shoer 13 Beetle h at Fairhaven
Bissonnette Victor J ptr bds 118 Maxfield
Bithell Mary Mrs opr h 781 E French av
Bittar Joseph opr bds 174 Clifford
Bittner Paul (Fannie) sausage mkr h 203 Brook
Bizaro John (Anna) opr 98 Collette
Bizarre Francisco (Jesvita) lab h 41 Howland
Bizarro Manoel M (Rosa) opr h 71 Davis
Bizdetski Louis (Julia) copper wkr h 58 Washburn
Bizelewicz Justyn (Victoria) fixer h 162 Nash rd
Bjrongren John (Caroline) glass cutter h 8 Hunter
Bjrongren Sture opr r 512 Purchase
Black Agnes H sten 55 N Water bds at Fairhaven
Black Alfred A lunch 405 Kempton bds 190 do
Black Antone died Dec 1921
Black Benjamin asst mgr 834 Purchase bds 277 Pleasant
Black Edward (Victory Shoe Store) 1035 S Water bds 277 Pleasant
Black Edward J clk 765 Kempton b 17 Franklin
Black Emma F Mrs h 4 Oak st ct
Black Jacob (Celia) shoer 1035 S Water h 277 Pleasant
Black Jacob jr (Bessie O) carrier P O h 74 Morgan

**J. ALFRED FREDETTE**
HARDWARE, PAINTS, ROOFING MATERIALS
1533 Acushnet Avenue
Distributors "Easy Electrical Washer" and "Vac-cup" Hand Washer
Telephone 2377

**Coal Akin-Denison Co.**
Walnut, Cor. Water St., 231 Union St.
1218 Acushnet Av., 129 Cove St., Wharf, Foot of Hillman St.

**The Fashion Furrier** **FURS MADE TO ORDER**

**FUR STORAGE CLEANING DYEING AND REPAIRING**

**758 Purchase St. Bristol Bldg. New Bedford, Mass. Bell Phone 4681.**



Black Jane wid Robert H h 17 Franklin
Black John H (City Printing Co) 1116 Purchase h 277 Pleasant
Black Mary wid Antone h 133 N Second
Blackarczk Joseph (Caroline) barber 148 N Front h 168 do
Blackburn Alice opr bds 211 Weld
Blackburn Ernest (Clara) opr h 6 McGurk
Blackburn Hargraves (Margaret) police h 211 Weld
Blackburn John (Alice) weaver h 437 Cedar Grove
Blackburn Maud A clk 293 Nash rd res 204 Hathaway
Blackburn Raymond opr bds 211 Weld
Blackburn Sarah r 437 Cedar Grove
Blackburn Wm (Frances) opr h 318 Earle
Blackburn Wm (Mary E) h 211 Weld
Blackett James (Florence) opr h 89 Highland
BlackingtonAlbert H (Lizzie C) shoewkr h 47 State
Blackis Kate wid Michael opr h 185 N Front
Blackledge Joseph (Mary Ann) eng 107 Rodney
Blackledge Margaret opr res 107 Rodney
Blacklidge John (Alice E) opr h 118 Clara
Blackmer Arthur L (Susan) sales 233 N Second h 675 County
Blackmer Bldg 969-971 Purchase
Blackmer Gladys tchr High sch b 675 County
Blackmer Herbert A druggist 971 Purchase h 96 School
Blackmer H A Co Wm E Jennings mgr druggists 914 Purchase
Blackmore David C (Phyllis) ins agt h 26 Lucas
Blackshaw Wm (Mary) blacksmith h 444 Brock av
Blackstone Marguerite wid Robert died June 13 1921
**BLACKSTONE VALLEY COMB WORKS (Hugh Beveridge) Comber and Needling Supplies 77 Forest Tel Bell 1946-W res Tel Bell 1946-R**
Blackwell Charles H clk 201 Union h 198 Cedar
Blackwell Emily J Mrs h 239 Chancery
Blackwell Ruth maid 391 Summer
Blacow Thomas (Catherine) ins agt 888 Purchase h 21 Penniman
Blaczyk Henry (Rosalia) opr h 4 Fulton ct
Blahachek Joseph (Caroline) clk h 168 N Front
Blain Amedee blksmith 30 Bethel h at Acushnet
Blain Edmund (Mary E) mech 686 Cottage h 182 Dean
Blair Gordon S student res 11 Lincoln
Blair Hugh (Raclise) loom fixer h 267 Hersom
Blair John K (Mary M) (Blair Sign Co) h 11 Lincoln
Blair Sign Co (John K Blair) 154 Union
Blais Alexis (Mary L) mach h 116 Lawrence
Blais Alfred (Agnes) clk h 1179 Acushnet av
Blais Arthur clk 225 Sawyer r 50 Nye
Blais Edith bkpr r 366 Pleasant
Blais Emile (Bernadette) lab h 106 Tinkham
Blais George M waiter 547 Pleasant h 366 Pleasant
Blais John opr r 206 Tinkham
Blais Joseph P (Delphine) opr h 1015 Joyce
Blais Lucien (Antoinette) opr h Joyce nr Acushnet av
Blaise John B (Lucy) weaver h 285 Davis
Blake Clara S clk h 210 Pope
Blake Edward H (Helen) tmstr h 93 Belleville rd
Blake George A (George A Blake & Co) 98 N Second res 96 do
**BLAKE GEORGE A & CO (George A Blake) Druggists 98 N Second**
Blake Harry M (Marsilla) hlpr h 85 Park
Blake John J (Ellen) opr h 88 Jouvett
Blake R Merton drftsmn h 85 Park
Blake Thomas (Emma P) chauf Front cor Middle h 115 Tremont
Blakeley Albert (Alice) cotton classer Gosnold Mills h 120 Rounds
Blakeley Lewis (Ellen) mach 44 Middle h 108 Peckham
Blakney Edgar O (Margaret) mgr h 298 Wood
Blanc George r 496 Purchase
Blanchard Adele res 268 N Front
Blanchard Adeline clk bds 25 Viall
Blanchard Aline opr res 209 Ashley boul
Blanchard Alphonse barber 2172 Acushnet av bds 1324 do
Blanchard Alphonse weaver r 271 Ashley boul
Blanchard Charles E opr res 98a County
Blanchard Dominique weaver r 271 Ashley boul
Blanchard Fridolin (Adwilda) variety 2596 Acushnet av h 2588 do
Blanchard Hector (Bertha) lab h 67 Hathaway
Blanchard Henry mach r 2588 Acushnet av
Blanchard Joseph (Ida) barber 81 Williams h 149 Robeson
Blanchard Joseph (Aurore) driver h 131 Whitman
Blanchard Leonard opr r bds 25 Viall
Blanchard Louis (Aleda) blacksmith h 76 Division
Blanchard Margaret Mrs h 98a County
Blanchard Martin jr (Mary E) h 39 Smith
Blanchard Philias carp h 260 Central
Blanchard Ray L (Ethel) asst fore h 445 Purchase
Blanchard Regina wid Ernest h 25 Viall
Blanchard Theodore A (Malvina) opr h 209 Ashley boul
Blanchard Thomas (Amanda) wood rear 543 N Front h 310 do
Blanchard Valentine r 25 Viall
Blanchard Wm E (Phoebe) hosemn Hose 1 bds 27 Valentine
Blanchard Yvonne warper tender r 25 Viall
Blanchard *see* Blanchette
Blancheflower Annie opr res 214 Rivet
Blancheflower Fentoros opr h 214 Rivet
Blancheflower Mary hkpr h 214 Rivet
Blancheflower Mary opr res 214 Rivet
Blanchet Eliza E Mrs hairdr 446 County h do
**BLANCHETT CHARLES A (Rose) (Roblcheau & Blanchett) Real Estate 1079 Purchase h 32 Woodlawn**
Blanchett Robert L (Margaret) sales 1079 Purchase bds 32 Woodlawn
Blanchette Adelard (Rosanna) opr h 307 N Front
Blanchette Adelbert fore Front cor Middle r at N Fairhaven
Blanchette Adele Mrs died Nov 25 1921
Blanchette Albert (Delia) lab h 40 Ashley
Blanchette Alfred (Emelda) opr r 1 Weld
Blanchette Alfred A (Rosana) eng h 27 Covell
Blanchette Alfred G (Lena) barber 944 Purchase h 366 State
Blanchette Amedee (Regina) loom fixer h 176 Belleville rd
Blanchette Amedee H (Eliza) chauf h 446 County
Blanchette Andrew tmstr b 1107 County
Blanchette Anthony (Eleanor) r 34 McGurk
Blanchette Antone plmbr res 73 County
Blanchette August rpr Front cor Middle h at Fairhaven
Blanchette Beatrice opr r 1107 County
Blanchette Edmond (Rosanna) fore h 1107 County
Blanchette Edmond W jr (Florida) plmbr h 1105 County
Blanchette Edward repairman Front cor Middle h at Fairhaven
Blanchette Elie (Mary E) pntr 812 First h do
Blanchette Emile (Melina) shoe rpr 1058 County h 336 Sawyer
Blanchette Felixina spinner r 26 Adams

**MICHAUD & DUPRE**

**Clothiers and Furnishers** **Dealers in Uniforms**

**956 ACUSHNET AVE.** **BELL PHONE 1818**

**D. L. Hathaway & Son** **Builders**
**27 CENTRE STREET.** **Tel. Bell 1511**



Blanchette Feliasma wid Henry h 301 Coffin av
Blanchette Flore tel opr 57 N Second res 176 Belleville rd
Blanchette Henry (Matilda) clk h 73 County
Blanchette Henry bds 32 Woodlawn av
Blanchette (301 Coffin av) died Nov 6 1921
Blanchette Henry R (Rose L) pharm 1201 Acushnet av h 197 Nash rd
Blanchette Henry W (Bertha) opr h 279 Collette
Blanchette Joseph mason hlpr bds 448 Sawyer
Blanchette Juliette sten b 32 Woodlawn av
Blanchette Laura warper tndr r 176 Belleville
Blanchette Lea wid Hubert hkpr h 259 N Front
Blanchette Leda spooler tndr b 1107 County
Blanchette Louis N (Evelyn) (Blanchette & Chandonet) h 126 Shaw
Blanchette Napoleon (Azilda) opr h 61 Bullard
Blanchette Narcisse h 358 N Front
Blanchette Oscar clk bds 448 Sawyer
Blanchette Ovida (Albertine) linemn 261 S Water h 98½ Hathaway
Blanchette Ovila mach res 73 County
Blanchette Rhoda opr res 214 Coffin av
Blanchette Robert (Margaret) boat bldr h 478 N Front
Blanchette Stanislaus (Philia) barber 944 Purchase h 201 Cedar Grove
Blanchette Victor (Laura) mason h 156 Reynolds
Blanchette Wm H medical examiner Bristol County h at Fall River
Blanchette & Chandonet (Louis N Blanchette Theodore Chandonet) gros 163 Cove
Blanchflower James second hd h 207 Brook
Blanchflower Mary E Mrs died April 5 1922
Bland Hardwell (Alice) opr h 166 Hathaway
Blaszczak Andrew opr h 3 Hampton ct
Blaszczak Joseph (Mary) opr h 11 Hampton ct
Blaszczak Michael (Mary) gro 1673 N Front h 186 Metcalf
Blaszczak Joseph (Nellie) h 16 Marvin
Blaszczak Wanda clk res 16 Marvin
Blazcjewska Katie Mrs opr h 116 Division
Bleasdale James (Olive) h 7 Viall
Blecha Albert (Sadie) spinner h 228 Phillips av
Blecha Antoinette opr res 109 Tallman
Blecha Charles (Margaret) spinner h 234 Phillips av
Blecha Clara L wid Joseph h 61 Nye
Blecha Conrad (Emma) fixer h 91 Penniman
Blecha Edward (Marguerite) spinner res 187 Glennon
Blecha Frank opr bds 61 Nye
Blecha Joseph died Mar 21 1922
Blecha Mary Mrs h 109 Tallman
Blecha Peter jr (Margaret overseer 2301 Purchase h 139 Hathaway
Blecharczuk John (Katherine) opr h 15 Fulton ct
Blecher Francois (Eugenie) weaver h 245 Central
Blecher Lucie weaver r 245 Central
Blechinger Charles weaver h 183 Phillips av
Blechinger Charles jr (Ethel) firemn h 135 Query
Blechinger Fanny Mrs died Jan 17 1922
Blechinger Joseph (Josephine) opr h 178 Reynolds
Blechinger Rudolph (Albertina) opr h 188 Belleville rd
Blechisceyk Frank opr h 24 Ashley
Bleem Edward (Annie L) gardener h 471 Purchase
Blenkiron Elizabeth A wid Christopher h 88 Florence
Blenkiron Elsie bkpr bds 88 Florence
Blenkiron John W pntr res 88 Florence
Blethen Harold T (Evelyn) embalmer 7 S Sixth h 82 Chancery
Blier Adrien opr res 54 French av
Blier August (Marie) carp h 133 Butler
Blier Ernestine opr res 54 W French av
Blier George drawer in res 54 W French av
Blier Joseph (Rosanna) carp h 110 Fredericks
Blier Octave (Priscilla) h 54 W French av
Bliffins Frank C (Alice) comp Standard h 411 Pleasant
Bliss Alice E S clk 216 Belleville av r 233 Arnold
Bliss Carrie W prin Clifford St sch r 233 Arnold
Bliss Donald C fore 908 Purchase rm 408 h 272 North
Bliss D Edward (Josephine F) clk 163 Pleasant h 202 Clinton
Bliss Eliza M Mrs r 52 Mill
Bliss Elizabeth wid George H h 233 Arnold
Bliss Ethel tchr Dartmouth st sch r 233 Arnold
Bliss E Jennie h 130 Arnold
Bliss Florilla H h 130 Arnold
Bliss Grace E clk Grinnell Mfg Corp b 233 Arnold
Bliss Harold L (Elsie) sales h 89 State
Bliss Harold S drftsmn 510 Olympia bldg r 873 Pleasant
**BLISS HERBERT W (Annie) Electrical Contractor 72 William Tel Bell 4071-W h 72 Rotch**
Bliss Herman L (Carrie E) purch agt P Corp h 44 North
Bliss Hubert D (Julia) reporter Standard h 27 Bullock
Bliss Rachel G wid Wm H hkpr 141 Allen
Bliss Roland H (Gertrude F) woodwkr h 165 Kempton
Bliss Wm sales 693 Purchase h 134 Arnold
Bliven Arthur (Carrie) hostler h 213 State
Bliven Cutler bds 421 Pleasant
Bliven Frank (Helen M) chauf h 2 Willis
Bliven Mary E opr r 83 Wash
Bliven Robert A nurse r 1 Morgan
Bliven Wm H opr h 81 Wash
Bloch Moe M mgr 750 Purchase r 411 Pleasant
Blogg Charles W (Julia) steamftr h 24 Harrison
Blood Annie h 320 Court
Bloom Joseph (Tena) sergt U S A Recruting sta 695 Pleasant h at Ft Rodman
Bloom Joseph C (Theresa) U S A h 483 Purchase
Bloom *see* Blume
Bloomer Annie Mrs opr h 238 Sawyer
Bloomer Anthony (Annie) spinner h 190 Tinkham
Bloomer Wm (Alice) beverages 76 Church h 74 do
Bloomer Wm (Caroline) chauf r 238 Sawyer
Bloomingdale Harry (Essie P) (Surprise Clothing Co) 962 Purchase h 52 Morgan
Blosses Isabelle warper r 221 North
Blossom Brothers (Charles) builders' supplies 159 N Second
Blossom Carleton S fixer res 286 Maple
Blossom Charles (Aurelia C) (Blossom Bros) h 286 Maple
Blossom Delight bds 371 Court
Blossom Ella F died May 9 1922
Blossom Everett T (Annie) mgr 159 N Second h 287 Arnold
Blossom Frederick A (Eunice) fore 111 Willis h 37 Buttonwood
Blossom James W (Mabel) fixer res 286 Maple
Blossom Louis E hosemn Engine 3 h 39 Buttonwood
Bloucher Albert G (Aimee) auto mech h 917 County
Blouin Bernadette spinner 52 Clifford
Blouin Clara opr bds 209 Brook
Blouin Diana opr r 69 Covell
Blouin Florida opr r 68 Covell
Blouin Helen opr r 103 Perry
Blouin Henry (Mary) carp h 12 Covell
Blouin Joseph died June 27 1922
Bluoin Joseph P (Evelyn) 3d hand h 287 Tinkham
Blouin Jules (Celarise) opr h 209 Brook
Blouin Mabel clk 1100 Acushnet av r 103 Perry

**GUILHERME M. LUIZ & CO., Inc.** **Bankers and Steamship Agents**
Drafts and Cable Money Orders on all parts of the world—Agents for the Fabre Line, Cunard Line, French Line, Etc.
**634 Pleasant St.** Tels: Bell 3000; Auto 1239 **56 Acushnet Ave.** Tels: Bell 1119-M; Auto 5736

William E. Tobey Andrew P. Chace J. William Prell
**W. E. TOBEY & CO.** MILL ENGINEERS AND ARCHITECTS
POWER PLANTS and MECHANICAL ENGINEERING Tel. 1891
MERCHANTS BANK BUILDING, NEW BEDFORD, MASS.



Blouin Napoleon (Addie) mason h 103 Perry
Blouin Odina opr r 69 Covell
Blouin Odina wid Joseph h 69 Covell
Blouin Raymond opr 209 Brook
Blouin Viola opr r 69 Covell
Blower Frederick E opr r 561 Coggeshall
Blower Robert (Florence) opr bds 43 Reynolds
Blower Walter (Florence G) opr h 130 Norman
Blower Wm (Mary) second hd h 561 Coggeshall
Blower Wm G (Ethel) weaver bds 191 Glennon
**BLUE STONE QUARRY INC John F Hatch Jr Treas Fairhaven Road, Acushnet Tel Bell 2775-W and 899 Pleasant Tel Bell 3330**
Blume B Moses (Bessie) opr h 132 Cedar Grove
Blume Harry mgr 1135 Acushnet av bds 132 Cedar Grove
Blume Israel (Elizabeth) shoewkr h 86 Walde
Blume Jacob mgr 890 Purchase r 132 Cedar Grove
Blume Louis sub carrier P O bds 132 Cedar Grove
Blume Pauline clk 1019 Acushnet r 132 Cedar Grove
Blume Wm clk 38 Weld r 132 Cedar Grove
Blundell Frederick W jr opr h 215 Hersom
Blundell Wm lab res 54 Liberty
Bly Charles F M (Emma) fore h 318 Allen
Bly Edward J (Helen G) lieut Hose 5 h 104 Smith
Bly Georgianna h 46 Purchase
Bly Laura F M student bds 318 Allen
Bly Mary C wid Martin h 211 Summer
**BOARD OF COMMERCE 628 Pleasant**
Boardman Alfred (Mary E) opr h 219 Shawmut av
Boardman Arthur G (Sarah C) mgr h 21 Lake
Boardman Carolyn sten 101 William r 355 County
Boardman Charles (Jemima) mach h 5 Emery
Boardman Charles mgr 1522 Acushnet av res 301 Davis
Boardman Eliza weaver h 59 Tallman
Boardman Elizabeth h 59 Tallman
Boardman George h 1581 Acushnet av
Boardman Horatio (Edith) mule spinner h 383 Cedar Grove
Boardman Irene S opr r 290 Cedar
Boardman Jennie M bkpr bds 290 Cedar
Boardman John W (Margaret) weaver 383 Cedar Grove h do
Boardman Joseph A died June 17 1921
Boardman Joseph S L h 83 Bedford
Boardman Lucy E clk Grinnell Mfg Corp b 1581 Acushnet av
Boardman Margaret h 383 Cedar Grove
Boardman Wm (Sarah J) h 205 Acushnet av
Boardman Wm H (Elizabeth) weaver h 47 Willard
Boboli Michael (Katie) opr h 198 State
Bobrowiecki Joseph (Salomea) opr h 202 State
Boch Alexander (Chonorata) opr h 155 Tallman
Bochichio Antonio (Mary) lab h Worcester nr Tarkiln Hill rd
Bochichio Jennie opr bds Worcester nr Tarkiln Hill rd
Bochman Albert chauf Engine 10 h 532 Summer
Bochman Albion E janitor Acushnet av sch net av sch h 532 Summer
Bochman Alfred F (Federal Auto Service Sta) 166½ Nash rd or 532 Summer
Bochman August (Emma) h 55 Washburn
Bochman Bertha tchr r 532 Summer
Bochman Edward (Edythe) mule spinner Nield Mfg Co bds 55 Washburn
Bochman Estelle B sten 305 Nash rd 332 Summer
Bochman Harry L (Annie) h 220 Princeton (Federal Auto Service Sta) 166½ Nash rd
Bochman Laura hkpr bds 532 Summer
Bochman Paul Carl mech h 532 Summer
Bochman Wm (Adelle) opr h 6 Hazard ct
Bock Fred (Sophie) loomfixer h 257 Nash rd
Bock Herman (Margaret) janitor h 24 Peckham
Boczar Joseph weaver h 16 Marvin
Boden Arthur L (Alice) chauf 1133 Purchase h 1031 County
Bodzioch John (Annie) (Marnik & Bodzioch) 945 Acushnet av h 270 Tinkham
Boehler John (Mary) fixer h 385 Davis
Boehler Louise wid John F h 95 Tallman
Boehler Max F (Mary) police h 95 Tallman
Boga John M (Mary G) carp h 64 South
Bogacz Victoria opr res 325 Belleville av
Bogacz Victoria wid John h 325 Belleville av
Bogie Agnes J wid George M h 163 David
Bogie Frank mach r 382 Maxfield
Bogie George M died Dec 2 1921
**BOGORAD SIDNEY (Rebecca) (The Fur House of Sidney) 250 Union h 186 Arnold**
Bohanik Kajatan (Carmelia) opr h 38 Washburn
Bohemian Hall 146 Ashley boul
Bohemian Malt and Hops Co Albert S Sides mgr 1118 Acushnet av
Bohemian Slavonian Benevolent Society 146 Ashley boul
Boies Joseph (Josephine) carp 637 Church h do
Bois Omer J opr r 116 Eugenia
Bois Orel U S N res 116 Eugenia
Bois Orize opr res 116 Engenia
Bois Theophile (Amanda) firemn h 116 Eugenia
Boisclair Adolphe H sales 933 Purchase r 153 Elm
Boisclair Aime carp r 103 Willard
Boisclair Antoine (Alexandria) chauf 591 Summer h 68 Tallman
Boisclair Arthur fish 1106 S Water h 103 Willard
Boisclair Harvey clk r 103 Willard
Boisclair Omer (Mary) loomfixer h 540 Summer
Boisclair Rose A r 103 Willard
Boisclair Sylvian J mgr 933 Purchase h 153 Elm
Boiseo Secondo silk wkr r 8 Seneca
Boisseau Nellie r 40 Russell
Boissoneault Armanda h 949 S Water
Boissoneault Charles D mgr 872 Kempton h at North Dartmouth
Boissoneault Emma opr r 910 S Water
Boissoneault Laura warper h 104 Hemlock
Boissoneault Nellie wid Wm h 217 Belleville rd
Boissoneault Rose weaver bds 104 Hemlock
Boissoneault Wm died June 30 1921
Boissonneault Jacques (Carter Bros) h at N Dartmouth
Boissy Joseph died Sept 1 1921
Boissy Rosalie Mrs died July 11 1921
Boisvert Aldea opr res 153 Whitman
Boisvert Aldea opr res 158 Bates
Boisvert Alexis opr h 158 Bates
Boisvert Amedee opr res 158 Bates
Boisvert Aurora drawer-in bds 158 Bates
Boisvert Donat (Aliza) opr res bds 193 Ashley boul
Boisvert Elmire died Dec 24 1921
Boisvert Emma J wid Adelard M h 91 Armour
Boisvert Eugene (Leda) auto mech 18 Market r 93 Hathaway
Boisvert Evariste (Eugenia) ldgh 25 Delano
Boisvert Francis (Annie) weaver h 180 Hadley
Boisvert George (Georgiana) opr h 69 Covell
Boisvert Hermine Mrs died Aug 3 1921
Boisvert Hormidas (Georgiana) opr h 161 Bates av
Boisvert Lionel opr r 25 Delano
Boisvert Mary A weaver r 180 Hadley
Boisvert Onesime wid Elmire h 367 Summer
Boisvert Ovila (Adeline) opr h 161 Bates av
Boisvert Regina wid Alfred h 153 Whitman
Boisvert Rosario (Maria Rose) piper bds 218 Query

**FRED L. HATHAWAY** PAINTING CONTRACTOR
Paints, Oils, Varnishes, Brushes, etc.
9 Spruce Street, New Bedford, Mass. TEL. BELL 2730 Established 1907

Steiger Dudgeon Co., Inc. Purchase, Union and Pleasant Streets Telephone 82
New Bedford's Quality Store



Boisvert Wilfred lab bds 153 Whitman
Boisvert Wm (Zoe) fixer h 371 Ashley boul
Boitinick Bartame (Barbara) opr h 587 First
Boivin Ernest (Corinna) chauf h 872 First
Boivin Harvey (Louisa) carp r 211 Ashley boul
Boivin Loat (Delia B) opr h 748 First
Boivin Louis (Annie) driller 440 Wood
Boivin Ludger (Rosalma) chauf S O Co Fish Island h 600 S Second
Bojch Mike (Helena) opr h 4 Hazard ct
Bokanicki Antone (Francisca) opr h 696 First
Boland Carl tchr h 21 Lincoln
Boland Edward J (Maud C) eng Booth Mfg Co h 64 Emma
Boland John opr r 1921 Purchase
Boland Lawrence J (Annie) hosemn Engine 1 h 129 Parker
Boland Mary maid 44 Maple
Boland Maud C Mrs hairdrsr 6 Zeitz bldg h 64 Emma
Bolarinho Manuel C (Caroline) h 187 Bonney
Bold Milton L (Marion) tinsmith 33 N Water at Fairhaven
Bolden Leah maid r 172 Emerson
Bolden Nellie r 172 Emerson
Bolden Seignora r maid 172 Emerson
Boldiga Joseph (Katherine) opr h 164 Cedar Grove
Boldiga Jules opr r 54 Blackmer
Bolduc Adonis D (Exilda) tender h 117 Jouvett
Bolduc Albert (Mary) paper roller res 55 Summer
Bolduc Antoinette opr r 188 Earle
Bolduc Arthur (Eugenia) prov 870 Brock av h 872 do
Bolduc Azarie (Alphonsine) plumber 126 Perry
Bolduc Charles Leo (Helen) fore 306 Kempton h 250 Austin
Bolduc Delima bkpr res 87 Tallman
Bolduc Ellen opr r 101 Nye
Bolduc Emma Mrs drsmkr 26 Central h do
Bolduc Georgiana Mrs h 122 Mott
Bolduc Hormidas (Eva) cond U St Ry Co h 202 Highland
**BOLDUC JOSEPH (Air Tight Piston Ring Mfg Co) 388-392 N Front Resides 87 Tallman**
Bolduc Joseph (Emma) carp h 26 Central
Bolduc Louis steamftr 904 Belleville r 87 Tallman
Bolduc Mary hkpr 1415 Acushnet
Bolduc Oliver (Helen) chauf 1886 Purchase h 101 Nye
Bolduc Ovila appr 904 Belleville av r 103 Perry
Bolduc Roland G bkpr 545 Orchard 26 Central
Bolduc Rosalinda hwkr bds 87 Tallman
Bolduc Rosario opr h 765 Brock av
Bolduc Telesphore (Mary A) fore 405 Earle h 188 do
Bolduc Theodule A clk 680 Pleasant h 904 Belleville av
Bolduc Wm h 87 Tallman
Bolduc Yvonne clk 1349 Acushnet av r 26 Central
Boles Wm J sales 545 Pleasant rm 30 r 319 Union
Bolio Juanita h 87 School
Bollea Ernest (Madeline) cement mixer h 2 Turners ct
Bolles Ella M Mrs h 517 Purchase
Bolton Albert E (Charlotte H) mgr 35 William h 362 Clinton
Bolton Alfred (Agnes) fixer h 331 Tinkham
Bolton Alfred jr opr r 331 Tinkham av
Bolton Alice cashier 1081 Acushnet av b 331 Tinkham
Bolton Anna opr r 331 Tinkham av
Bolton A E Co Inc Wm G Welsh pres Albert E Bolton treas bankers 966 S Water
Bolton Crawford W clk 1047 Purchase r 11 Homer
Bolton Elizabeth T tchr res 3 Junior
Bolton Emma r 1103 S Water
Bolton Fergus (Helen) opr h 19 Division
Bolton Frederick A (Mary) city lab h 49 Ashley
Bolton Frederick J bkpr bds 3 Junior
Bolton George (Mary) opr h 128 Rivet
Bolton Henry (Margaret) loomfixer h 22 Viall
Bolton James (Ivy) asst supt Hathaway Mfg Co h 86 Query
Bolton James (Annie) loomfixer h Sassaquin av
Bolton James (Alice) sales h 253 Shaw
Bolton James E (Ruth C) police detect lieut sta 1 h 11 Homer
Bolton John carp bds 23 Vine
Bolton John (Eliza) opr h 60 County
Bolton John (Lilly) mech h 215 Hathaway
Bolton Lucy sten res 3 Junior
Bolton Thomas (Mary A) opr h 56 Ashley
Bolton Walter F (Mary) city lab r 69 Hall
Bolton Wm (Nellie) fixer h 973 County
Bolton Wright (Elizabeth) asst supt Hathaway Mfg Co and A M Corp h 3 Junior
Bolton Wright jr (Gladys) master mech A M Corp h 256 Reed
Boman Alvin R (Gertrude) sales h 100 Pierce
Boman Robert P (Hilma) h 274 North
Bombardier Alphire (Ruth) opr h 59 Roosevelt
Bombardier Beatrice drawer in bds 869 Brock av
Bombardier Ephraim (Rose) plmbr h 901 Brock av
Bombardier Joseph opr h 23 Kenyon
Bombardier Josephine wid Joseph h 869 Brock av
Bombardier Wm S (Laura) opr h 131 Tallman
Bonais Adelard (May) opr bds 366 Pleasant
Bonas Karzymick (Victoria) opr h 12 Fulton ct
Bonatsos Steve waiter r 471 Purchase
Bond Esther A opr bds 104 Butler
Bond James A (Florence) firemn h 141 Peckham
Bond John M U S A r 104 Butler
Bond Stephen H (Maude M) fore Oneko Mill h 229 Highland
BondThomas A (Florence) hosemn Engine 10 h 141 Peckham
Bond Wm (Florence) h 104 Butler
Bondona Giovanni (Mary) lab h 692 Acushnet av
Boneham George (Elizabeth) fore 668 Acushnet av h 97 Ellen
Bonimelli Romolo (Louisa) lab h 89 Austin
Bonin Charles W (Malvina) weaver h 940 County
Bonin Clovis (Agnes) opr h 52 Rivet
Bonin David H h 194 Davis
Bonin Edward (Linna) h 840 County
Bonin Euclid I (Maria) barber 944 Purchase h 817 Belleville av
Bonin Joseph opr h 99 Perry
Bonin Laura weaver bds 13 Hazard ct
Bonin Maxime (Angie) weaver h 72 Ruth
Bonin Nelson (Phoebe) pntr h 23 Warren
Bonito Augusto (Mary) clk 253 Coggeshall h do
**BONNAR JAMES M (Jane L) Physician 90 Hillman h do**
Bonnar *see* Bonner
Bonneau Adelard (Rose) steamftr h 1431 Pleasant
Bonneau Adelard (Virginia) weaver h 337 Davis
Bonneau Adelard A (Aldea) gro 537 N Front h 15 Bentley
Bonneau Alcide carp r 1028 Acushnet av
Bonneau Alfred asst pastor St Anthony's ch h 1359 Acushnet av
Bonneau Alfred (Hannah) barber h 169 Clara
Bonneau Alma weaver r 253 Nash rd
Bonneau Alphage (Eliza) resl est h 78 Nye
Bonneau Alphage H h 332 Sawyer
Bonneau Armand (Emily) chauf h 629 Cottage
Bonneau Arthur (Annie) elect h 523 Summer

Frank M. Metcalf Civil Engineer and Surveyor
25 MERCHANTS BANK BLDG.
Tels. Bell 2492-W, Auto 1276.

**Central Lumber and Supply Company**
**LUMBER & INTERIOR FINISH**
Bell Phone 1919 **Office, 172 No. Water St., New Bedford** Auto 1513



Bonneau Arthur (Florence) fore pntr Wamsutta Mills h 1327 Pleasant
Bonneau Blanche A clk registry of deeds b 187 Austin
Bonneau Celia insp bds 79 Ellen
Bonneau Delphine O r 395 Belleville av
Bonneau Edme h 159 Holly
Bonneau Emily Mrs mtnr 1009 Acushnet av h 629 Cottage
Bonneau Eva r 253 Nash rd
Bonneau George P (Rachel) chauf res 187 Deane
Bonneau Grace Mrs folder h 54 Kempton
Bonneau Henri L (Laura) millinery 1287 Acushnet av and 1107 S Water h 161 Aquidneck
Bonneau John opr r 79 Ellen
Bonneau Joseph lab r 79 Ellen
Bonneau Joseph h 395 Belleville av
Bonneau Joseph tel wkr r 65 Reynolds
Bonneau Joseph jr opr res 395 Belleville av
Bonneau Joseph A (Elsie M) violin tchr r 516 N Front
Bonneau Joseph B chauf h 65 Reynolds
Bonneau Joseph E (Edmee) city lab h 159 Holly
Bonneau Loretta E bkpr 763 Purchase r 629 Cottage
Bonneau Mary wid Ezebe stamper h 79 Ellen
Bonneau Mary V wid Francis A h 187 Austin
Bonneau Napoleon opr 1064 Dewey
Bonneau Narcisse A (Elmira) h 629 Cottage
Bonneau Ovila (Laura) (Godfrey & Bonneau) 122 Campbell h 17 Hazard ct
Bonneau Philias (Olivine) pntr h 19 Austin ct
Bonneau Philip opr h 747 Belleville av
Bonneau Stanislaus A (Emma) speeder tndr h 346 Sawyer
Bonneau Silvio A opr r 747 Belleville av
Bonneau Theophile (Emma) sales h 575 S Second
Bonneau Theophile (Ernestine) opr h 1064 Dewey
Bonneau Theophile J (Alma) mlnr 1055 S Water h 577 S Second
Bonneau Trefle (Rosalie) h 1431 Pleasant
Bonneau Valeda E winder res 346 Sawyer
Bonneau Wm auto mech 65 Chancery r 178 State
Bonneau Yvonne weaver r 253 Nash rd
Bonnell Lester H mgr 888 Purchase rm 405 r 35 Eighth
Bonner Elizabeth B wid Samuel opr h 416 Union
Bonner Frederick D (Charlotte D) acct h 359 North
Bonner George H (Maude A) fore U St Ry Co h 9 Willow
Bonner Grace M student res 416 Union
Bonner Gwendolyn E student res 359 North
Bonner *see* Bonnar
Bonneville Bertha clk 1568 Acushnet av r at Acushnet
Bonneville Henry J jr (Blanche) opr h 201 Deane
Bonney Agnes wid Wm h 448 N Front
Bonney Charles A jr (Eleanor) phys 67 Bedford h do
Bonney Charles T (Katherine) tchr High sch res 417 Union
Bonney Charlotte nurse r 417 Union
**BONNEY MARCELLUS P (Eva A) Manager Sycamore St Garage 24 Sycamore h 18 Bannister**
Bonney Nathaniel (Rose) overseer Orchard bey Rivet h 512 Allen
Bonney Norman K student bds 67 Bedford
Bonney Philis student bds 67 Bedford
Bonney Sarah A weaver r 448 N Front
Bonney Stephen K (Ruby) police h 46 Pierce
Bonney Wm died Mar 7 1922
Bonney Wm H (Kate) h 354 County
Bonney Wm M r 95 Hillman
Bonney *see* Bono and Bunney
Bonnoyer Bruno tailor 1229 Acushnet av r do
Bonnoyer Leboire (Florida) r 458 Ashley boul
Bonnoyer Pierre (Aurore) weaver h 43 Hicks
Bonnoyer Theophile mason r 286 N Front
Bono Antonio (Josephine) lab h 3 Wall
Bono Clara R weaver r 3 Wall
Bono Peter J opr r 3 Wall
Bonville Israel opr r 1280 Acushnet av
Boocock Rudolph elev opr h 8 Scott
Boody James D fore 72 N Water r 15 Fairhaven
Book Store Bldg 222 Union
Booker Horace (Sarah) second hd h 111 Clark
Booker John (Mary) third hd h 22 Highland
Booker John jr opr r 22 Highland
Booker Joseph (Nancy) second hd h 48 Vine
Booker Joseph H (Louise) fore 43 William h 474 Summer
Booker Thomas var h 1042 Tacoma
Booker Wm E opr bds 86 Myrtle
Booker Wm N (Annie) spinner 86 Myrtle
Boomer Abram auto trimmer 70 Second h at N Dartmouth
Boomer Abram jr (Gladys A) auto trimmer 70 Ocean h do
Boomer Amy C h 214 Cedar
Boomer Bessie A Mrs clk Registry of Deeds h 225 Grinnell
Boomer Cynthia F wid Walter h 286 Cedar
Boomer Ellen r 721 Kempton
Boomer Thomas M (Helen) fore h 349 Court
Boone Peter weaver r 1279 Acushnet av
Boorse Mae E winder tndr r 115 Willis
Booth Ada opr bds 550 N Front
Booth Albert F (Rebecca J) variety 50 Dartmouth h do
Booth Almy F clk 750 Belleville av 13 Emerson
Booth Andrew T died Feb 9 1922
Booth Arthur S (Medina) fore Mercury h 13 Emerson
**BOOTH CHARLES D (Madeline E) Manager James H Booth & Son 927 Purchase h 564 Union**
Booth Charles H W (Alice) weigher Front cor Middle h 178 Kempton
Booth Charles L (Mary A) milk 129 Durfee
Booth Clara M Mrs died April 26 1922
Booth Doris A sten r 33 Trinity
Booth Edward auditor res 175 William
Booth Edward H h 2 Vine
Booth Elonoire student b 133 Reynolds
Booth Elwood E fore h 117 South
Booth Emma bds 298 Union
Booth Fannie C h 50 North
Booth Flora E wid Andrew T h 70 School
Booth Francis A (Elsie) second hd h 5 Arch
Booth Frank weaver bds 33 Trinity
Booth Frank C (Ethel) elect h 49 Cottage
Booth Frederick (Bessie) mule spinner res 799 Brock av
Booth George (Adele) master mech Sharp Mfg Co h 280 Rockdale av
Booth Harry (Annie) comp 76 Middle h 324 Nash rd
Booth Helen G r 87 Mill
Booth Hilda tchr I W Benjamin sch r 50 Dartmouth
Booth James (Elizabeth) carrier P O h 133 Reynolds
**BOOTH JAMES H (Isabel B) (James H Booth & Son) 927 Purchase Manager Merchants Rebate Stamp Co 1120-1124 Purchase h 87 Mill**
**BOOTH JAMES H & SON (James H and Charles D Booth) Proprietors Hotel Lincoln 1061 Purchase and Furniture 927-929 Purchase See Hotel Department**

MAIBOHM SIX
The Economical Motor Car. Touring, Roadster, Sedan, Coupe and Sport Model.
Sales and Service HARVARD GARAGE 1564 PURCHASE ST. NEW BEDFORD, MASS. Bell Phone 1778.

Old Furs Repaired Remodeled & Redyed

**Fur House of Sidney**
250 UNION ST. Tel. Bell 1976
New Bedford's Most Reliable Fur Shop

We Store Your Furs During the Summer Months



Booth John janitor Wm H Taylor sch h 19 Willard
Booth Joseph (Mary) overseer Hathaway Mfg Co h 33 Trinity
Booth Joseph (Millie) third hd h 510 Ashley boul
**BOOTH MANUFACTURING CO Cotton Goods Mfrs 385 East French av**
Booth Nellie Mrs r 207 Middle
Booth Orlander E adv agt res 49 Cottage
Booth Rose B bds 50 North
Booth Sarah wid George b 87 Mill
Booth Sarah E wid drsmkr bds 599 Cottage
Booth Thomas (Harriet) second hd h 178 Church
Booth Thomas A clk T N B Copper Co res 19 Willard
Booth Wm (Mary) weaver h 178 State
Booth Wm H (Elizabeth) janitor Kempton sch h 112 Locust
Booth Z Edward (Frances L C) acct 222 Union rm 509 r 175 William
Boothroyd Joe Joseph (Lillie) warp twister h 168 Belleville rd
Borden Albert E (Louise L) supt res 265 Mill
Borden Annie D wid James E h 185 Cedar
Borden Arthur (Alice) trucking h 1031 County
Borden Arthur H (Mattie H) (Acme Wet Wash) 132 Chancery h 561 Kempton
Borden Carrie L (157-158) r 1285 Rockdale
Borden Catherine A wid Charles M h 40 Butler
Borden Charles L (Lillian E) eng city yard h 75 Sycamore
Borden Clara wid Daniel r 467 Cottage
Borden Clara A shoewkr r 185 Cedar
Borden Clarence L (Bertha M) lab h 3 Norton ct
Borden Edna L bds 154 Fair
Borden Elmer E (Lottie) opr h 259 Nash rd
Borden Emily N shoe wkr bds 7 North
Borden Ethel F tel opr 57 N Second res 265 Mill
Borden Flora M nurse r 265 Mill
Borden Frank W (Geneva) shipper 43 Church h 155 Sycamore
Borden Freeman M (Alice) chauf h 28 Shawmut av
Borden George B fore h 1285 Rockdale av
Borden George N florist r 5 Stone
**BORDEN HARRISON T (Lizzie A) (Chamberlain Borden & Silva) 194 Union h 154 Fair**
Borden Harry (Eva) opr h 11 Viall
Borden Helen opr h 126 Crapo
Borden Helen B sten 384 Acushnet av r 561 Kempton
Borden Horace (Ernestine A) supt street dept h 15 Collins
Borden Irving C mach r 3 Norton ct
Borden Louis F (Minnie) hlpr h 111 Grinnell
Borden Mabel I tchr r 154 Fair
Borden Maria J h 19 Priscilla
Borden Mary E r 2112 Acushnet av
**BORDEN MILTON E (Florence W) (Goddard Case & Borden) 21 Merchants Bank bldg h 558 Union**
Borden Milton L claim investigator 96 William 32 bds 75 Sycamore
Borden Raymond N molder h 39 Bullock
Borden Richard supt 119 Smith h at Fall River
Borden Robert T (Lillian) chauf h 77 Taber
Borden Robie hkpr 17 Walnut
Borden Sarah r 18 Mill
Borden Simeon clk of courts 443 County h at Fall River
Borden Stephen B box mkr r 290 Palmer
Borden Susan J Mrs hkpr 821 Pleasant
Borden Thomas J fore h 5 Stone
Borden Walter C (Lydia M) hostler h 7 North
Borden Wm (Nellie) gardener h 126 Crapo
Borden Wm J trustr r 2 N Second
**BORDEN & REMINGTON CO Charles M Shove Pres Arthur A Harrison Treas R K Hawes Sec James M Hughes Local Mgr Mason's and Builders' Supplies Drugs and Chemicals 25-29 Nauset Tel Bell 3463 See Contractors & Builders Supplies Department**
Bordley Joseph W (Jane) opr h 293 Earle
Borecki John (Sophie) opr h 148 N Front
Borella Benjamin clk 501 Kempton r 273 Cottage
Borges Antone (Agnes) opr h 196 Collette
Borges Antone (Mary) opr h 186 County
Borges Antone (Maria V) weaver h 134 Hemlock
Borges Arthur opr r 186 County
Borges Arthur (Virginia) opr h 76 Sidney
Borges Arthur P (Carrie) clk h 13 Rivet
Borges August (Josephine) lab h 137 Purchase
Borges Augustus J (Addie) carp h 40 Stone
Borges Charles chauf 41 N Water r 40 Stone
Borges Edmond opr 78 Independent
Borges Eitelvina opr r 42 Sagamore
Borges Francelina opr r 29 Bank
Borges Frank chauf 23 N Water r 40 Stone
Borges Frank (Mary) opr h 505 S Second
Borges Frank opr r 570 S Water
Borges Gene vieve drsmkr r 117 High
Borges Genevieve opr r 259 Union
Borges Guilherme (Mary) opr h 22 Babbitt
Borges Jacintho (Virginia) pntr h 209 Rockland
Borges Joaquim opr res 7 Beetle
**BORGES JOAQUIM J (Gloria) Grocer 85 County h 69 Katherine**
Borges John (Margaret) opr h 85 Scott
Borges John jr (Rose) opr h 89 Swift
Borges Joseph opr r 186 County
Borges Joseph opr h 402 S Front
Borges Joseph opr h 243 S Front
Borges Joseph opr h 570 S Water
Borges Joseph (Mary) opr h 481 Bellevile av
Borges Joseph pntr 383 Dartmouth
Borges Joseph (Mary) twister h 29 Winsor
Borges Joseph (Mary) pntr h 434 Bolton
Borges Julio J (Mary A) chauf 475 Union h 21 Lombard
Borges Julius (Mary) drillwkr h 132 Dartmouth
Borges Louis lab h 496 S Second
Borges Manuel opr res 31 Bullard
Borges Manuel opr h 15 Cleveland
Borges Manuel (Caremna) opr h 82 Nelson
Borges Manuel (Mary) opr h 450 First
Borges Manuel (Gloria) opr h 89 Grinnell
Borges Manuel (Mary) opr h 59 Mosher
Borges Manuel (Maria) opr h 80 Sidney
Borges Manuel opr h 418 SSecond
Borges Manuel L (Marianna) opr h 79 Hemlock
Borges Manuel L jr opr bds 79 Hemlock
Borges Manuel T (Maria) lab h 461 Bolton
Borges Maria wid r 114 Larch
Borges Mary Mrs h 27 Nelson
Borges Mary Mrs h 29 Bank
Borges Mary Mrs h 21 Margin
Borges Mary C opr r 89 Pleasant
Borges Verjino (Mary) oiler h 32 Kane
Borges Victoria opr res 7 Beetle
Borges Wm (Wilhelmina) opr h 42 Dunbar
Borges John jr (Annie) lab h 22 Lexington
Borgess John (Mary) teamer h 39 Grant
Borgess Joseph mach r 39 Grant
Borik Wm gro 355 Coggeshall h at Fairhaven
Boring Hugh E floormn 185 Union r 35 Eighth
Borkowski Marcel S (Sophie) photo 234 N Front h do
**BOROWICZ JOHN (Regina) (Eagle Bottling Co) 51 Belleville av h 47 do**

Bookkeeping, Shorthand, Typewriting, Penmanship, etc. Taught thoroughly at
**KINYON'S COMMERCIAL SCHOOL**
DUFF BLDG., Cor. William and Pleasant Sts., NEW BEDFORD, MASS.

**Giusti Baking Co.** QUALITY BAKERS CAKE SPECIALISTS
"Tommy Tucker" "Grandmother's" Bread 1395 Purchase St. Tel: 3283



Borque August (Zulina) lab h 6 Walnut
Bosak John (Julia) weaver h rear 26 Cove
Bosfield Rebecca Mrs h 261 Elm
Boshall Leah A clk 762 Purchase bds at Fall River
Bosie Elizabeth J Mrs sales r 1299 Purchase
Bosnengo Frank lab h 803 Tarkiln Hill rd
Bosnengo Peter (Lucy) lab h 716 Acushnet av
Bosnengo Rose hlpr r 803 Tarkiln Hill rd
**BOSSE ADELARD J (Melina) (The Victory Press) 256 Coffin av Tel Bell 5813 h 37 Central See Printers Department**
Bosse Albert opr bds 70 Howard
Bosse Fabiola (Zephirine) broom mfr 1863 Purchase h 607 Cottage
Bosse Joseph A (Octavie) broom mkr h 91 Robeson
Bosse Lorenzo broom mkr 1863 Purchase bds 325 State
Bosse Regina opr r 51 Tallman
Bosseler Florence h 975 S Water
Bostic Geneva maid 168 Emerson
Boston Francis R (Julia) elect h 29 Hussey
Boston Fruit Store (Charles Tsouprakes Theodore Solocas) 985 Purchase
Boston Mutual Life Insurance Co Harry W Porter supt 508 Pleasant rm 205
Boston Providence & Fall River Express Co Harry Cohen mgr 386 Acushnet av
**BOSTON UPHOLSTERING CO (Isadore and Abraham Slobins) 1843 Purchase Tel Bell 5754 See page 79**
Boswell Annie M wid Thomas h 84 Merrimac
Boswell Emma I wid Owen nurse h 69 Chestnut
Boswell Frederick (Esther) tinsmith 33 N Water r 526 Purchase
Boswell John C opr bds 84 Merrimac
Boswell Joseph A (Helen F) lab bds 1442 State
Boswell Mary A opr bds 84 Merrimac
Bosworth Ambrose W (Jennie) fore 123 Front h 357 Reed
Bosworth Annie wid Frank bds 494 Acushnet av
**BOSWORTH CALVIN T (Elizabeth S) Real Estate and Insurance 200a County Tel Bell Conn h 198 County**
Bosworth Calvin T jr (Grace) auto rpr 86 Delano h 77 Jouvett
Bosworth Frank A (Margaret A) clk 852 Purchase r 18 Studley
Bosworth George A builder h 397 Cottage
Bosworth Joseph W (Euphemia) carp U St Ry Co h 212 Middle
Bosworth Mary K wid Peleg bds 189 Shawmut
Bosworth May R sten 558 Pleasant r 198 County
Bosworth Mildred H sten r 198 County
**BOSWORTH PHARMACY THE (A L Marcoux) 133 County**
Bosworth Willard E (Sarah M) refrigerators 1194 Rockdale av h do
Boteilho Anna wid Jose L h 28 Holly
Boteilho Anthony (Mary I) laundrymn h 14 Abbott
Boteilho Anthony opr res 92 Thompson
Boteilho Antone (Rose) opr h 92 Thompson
Boteilho Antone (Viola) carp h 81 Sidney
Boteilho Antonio (Adeline) barber 139 Purchase h 188 Thompson
Boteilho Antonio shoe rpr 1524 Acushnet av h 4 Coffin av ct
Boteilho August (Josephine) lab 214 S Water h 63 Swift
Boteilho Carlos pool 611 S Water h 680 do
Boteilho Caton (Antonia B) opr h 658 First
Boteilho Christian J (Ursula) shoe rpr 96 Nash rd
Boteilho Daniel opr h 374 S Second
Boteilho Emile (Mary) third hd h 3 Maiden la
Boteilho Esther opr bds r 42 Katherine
Boteilho Ferdinand A carp h 42 Katherine
Boteilho Frank (Virginia) opr res 75 Winsor
Boteilho Gabriel (Blemiesa) opr h 68 Blackmer
Boteilho Helen h 374 S Second
Boteilho John (Frances) opr h 106 Eugenia
Boteilho John (Rosa) opr h 130 Hemlock
Boteilho John (Jennie) opr h 62 Blackmer
Boteilho Jose (Mary) opr h 14 Abbott
Boteilho Jose L died Mar 18 1922
Boteilho Joseph (Emily) clk r 22 Bourne
Boteilho Joseph opr r 94 Luke
Boteilho Joseph (Sarah) opr h 18 Jenkins
Boteilho Joseph opr h 289 S Second
Boteilho Manuel (Amelia) foundrymn h 28 Sidney
Boteilho Manuel (Maria) opr h 195 Coggeshall
Boteilho Manuel (Maryana) opr h 125 Field
Boteilho Manuel (Maria) opr h 163 Coggeshall
Boteilho Manuel (Mary) lab h 397 S Second
Boteilho Manuel (Mary) opr h 96 Thompson
Boteilho Manuel J (Elmina) M lab h 374 S Second
Boteilho Manuel (Vorgenia) coal h 452 S Second
Boteilho Mary r 394 Bedford
Boteilho Mary Mrs h 26 Hemlock
Boteilho Mary Mrs r 26 Hemlock
Boteilho Mary wid Manuel h 94 Luke
Boteilho Mary A opr r 658 S First
Boteilho Mary J A r 42 Katherine
Boteilho Reta opr res 658 First
Beteilho Virginio (Mary) opr res 17 Hall
Botelho Joseph (Evangeline) opr h 2 Stanton ct
Botelho Manuel J (Mary) farmer h 1490 Shawmut av
Botelho Mary opr h 234 S Front
Botello Frank (Louisa) lab h 17 Hall
Botello Manuel (Mary) pntr h 509 S Water
Botor Anton (Kate) opr h 181 State
Botseas Angelina opr r 125 Eugenia
Botseas George (Mary) opr h 125 Eugenia
Botseas Harry delicatessen 1120 Acushnet av res 125 Eugenia
Botseas Peter (Alice) barber bds 1520 Purchase
Botseas Stella opr r 125 Eugenia
Botsikas Arthur (Anna) clk h 379 Coggeshall
Bottomley Fred weaver r 396 N Front
Bottomley George (Anna) r 24 Concord
Bottomley John H (Lilly) mach r 248 Eugenia
Bottomley May opr r 248 Eugenia
Bottomley Wm (Margaret) weigher h 248 Eugenia
Bottomley Wm H (Clara) mach h 284 Weld
Bouchard Albert opr bds 945 County
Bouchard Alfred (Lucy) opr h 26 Nye
Bouchard Alfred J (Mary L) pntr h 2781 Acushnet av
Bouchard Alice spooler r 121 Coffin av
Bouchard Alphonse opr r 131 Webster ct
Bouchard Amanda h 274 N Front
Bouchard Annie opr r 41 Austin
Bouchard Annie Mrs weaver h 384 N Front
Bouchard Annie wid Telesphore h 41 Austin
Bouchard Antoinette opr r 121 Coffin av
Bouchard Antoinette opr r 59 Clark
Bouchard Blanche opr r 131 Webster ct
Bouchard Clara weaver r 384 N Front
Bouchard Damase opr r 41 Austin
Bouchard Denise C wid Ferdinand h 1253 Purchase
Bouchard Edward opr bds 41 Austin
Bouchard Edward (Sarah) weaver h 945 County
Bouchard Eugene wid Francois h 59 Clark
Bouchard Eusebe (Mary L) weaver h 41 Austin
Bouchard Eusebe jr opr r 41 Austin
Bouchard Eva opr r 64 School
Bouchard Evelina M bkpr res 90 Query
Bouchard Fabiola Mrs spinner h 131 Webster ct
Bouchard Flora r 945 County

**KING & CO. ELECTRICIANS**
SUPPLIES AT WHOLESALE
1051 ACUSHNET AVE. BOTH PHONES

**The Royal Sheet Metal Co.** Expert Radiator Repairing and Automobile Sheet Metal Work
**309 Acushnet Avenue, Tel. Bell 911**
Sheet Metal Work and Roofing of Every Description — All work called for and delivered



Bouchard Homer opr r h 640 First
Bouchard Irene wid opr h 319 Belleville av
Bouchard John H (Mary J) overseer 615 Belleville av h 90 Query
Bouchard John J died Aug 23 1921
Bouchard Joseph (Aglae) weaver h 84 Jouvett
Bouchard Leo (Ida opr h 36 McGurk bds 945 County
Bouchard Lillian D cashr bds 1253 Purchase
Bouchard Lucien F (Marie L) real est 629 Cottage h do
Bouchard Margaret opr res 47 Belleville rd
Bouchard Maria clk r 59 Clark
Bouchard Neill mtrmn U St Ry Co r 59 Clark
Bouhcard Paul tmstr bds 41 Austin
Bouchard Peter A carp bds 153 Elm
Bouchard Raymond R roll coverer r 629 Cottage
Bouchard Sarah wid John J h 834 Country
Bouchard Telesphore died June 21 1921
Bouchard Virginia opr h 37 Austin
Bouchard Wm (Marie) driver h 91 Kenyon
Bouchard Wm A roll coverer r 629 Cottage
Boucher Adelard (Eva) sales h 360 Bowditch
Boucher Agnes Mrs r 482 Ashley boul
Boucher Albert (Clara) second hd h 211 Whitman
Boucher Albert (Emma) third hd h 56 Arlington
Boucher Albert G (Amy) mach h 917 County
Boucher Alcide weaver h 199 State
Boucher Alfred r 384 N Front
Boucher Andre H (Josephine) barber 339 Acushnet av h 55 Merrimac
Boucher Anthony opr res 154 Tallman
Boucher Armadine Mrs h 1262 Pleasant
Boucher Armand woodwkr res 142 Bullard
Boucher Arthur (Eulalie) (St Pierre & Boucher) 225 Sawyer h 281 Davis
Boucher Arthur clk 204 Ashley boul r 1 Weld
Boucher Arthur gro 1192 County r 125 Tallman
Boucher Arthur (Angeline) pntr U St Ry Co h 20 Ethel
Boucher Arthur shoe wkr res 189 Deane
Boucher Basile h 55 Merrimac
Boucher Bella Mrs res 44 Park
Boucher Benjamin fishermn res 173 Allen
Boucher Bernadette opr h 189 Ashley boul
Boucher Bernadette opr r 125 Tallman
Boucher Caroline wid Louis h 98 Covell
Boucher Cecile opr res 125 Tallman
Boucher Celia wid Isaie h 223 Belleville rd
Boucher David opr h 423 N Front
Boucher Delina Mrs h 9 Salisbury
Boucher Dolores clk 1115 Acushnet av bds 55 Merrimac
Boucher Edward opr res 2748 Acushnet av
Boucher Edward opr bds 47 Belleville rd
Boucher Edward (Theresa) pntr h 58 Mott
Boucher Elizabeth h 2748 Acushnet av
Boucher Emile woodwkr res 142 Bullard
Boucher Ernest opr res 189 Ashley boul
Boucher Ernest harnessmkr 858 Acushnet av r 154 Tallman
Boucher Ernest D (Alice) clk 180 Union h 150 Dean
Boucher Eugenie bkpr r 482 Ashley boul
Boucher Eva opr r 98 Covell
Boucher Fvelina clk r 917 County
Boucher Francis (Philomene) h 1101 Tacoma
Boucher Francois X lab bds 1538 Purchase
Boucher Frank (Eva) fireman h 29 Myrtle
Boucher George (Laura) (Lomme & Boucher) 1098 S Water h 1208 Acushnet av
Boucher Godias G laddermn Ladder 4 h 189 Ashley boul
Boucher Grace opr bds 10 Viall
Boucher Hedwidge Mrs spooler tndr h 125 Webster ct
Boucher Henry lab bds 154 Tallman
Boucher Hilor (Albertine) (Boucher Leighton Heughins Co) h 124 Sylvia
Boucher Ida opr r 14 McGurk
Boucher Ida Mrs maid 2 N Second
Boucher Ida wid Fred h 460 Acushnet av
Boucher Isaie died May 28 1921
Boucher James attndt 4431 Acushnet av bds do
Boucher John (Olive) lab h 87 Princeton
Boucher Joseph (Eva) carp h 574 S Second
Boucher Joseph (Odila) opr h 14 McGurk
Boucher Joseph (Marion) barber 339 Acushnet av h 1122 do
Boucher Joseph (Florida) roofer bds 274 N Front
Boucher Joseph (Delina) lab h 154 Tallman
Boucher Joseph (Agnes) wheelwright h 1 Weld
Boucher Joseph A (Rosana) baker h 469 Summer
Boucher Joseph A (Cecelia) second hd h 12 Rodney
Boucher Joseph E opr r 57 Kearsage
Boucher Joseph E opr h 1336 Pleasant
Boucher Joseph G (Ethel) M cond U St Ry Co h 265 Hillman
Boucher Joseph I (Emilie) mgr 945 S Water h 282 Ashley boul
Boucher Joseph M laundryman 591 Summer r 917 County
**BOUCHER JOSEPH Z (Amanda) Real Estate and Insurance Conveyancer 1514 Acushnet av Tels Bell 2188-4 Auto 2188 h 253 Collette**
Boucher Laura winder r 56 Arlington
**BOUCHER LEIGHTON HEUGHINS CO (Hilor Boucher Charles W Leighton William T Heughins) Paints Wall Paper 1164 Acushnet av Both Tels**
Boucher Leo opr r 142 Bullard
Boucher Leon eng st dept r 50 North
Boucher Lorraine opr r 9 Salisbury
Boucher Louis (Cora) weaver h 32 Social
Boucher Madeline receptionist 1089 Acushnet av rm 1 h at Fall River
Boucher Marcel J opr r 917 County
Boucher Marian r 189 Ashley boul
Boucher Marie A died July 26 1922
Boucher Martha Mrs opr bds 274 N Front
Boucher Mary Mrs h 72 Cove
Boucher Mary M wid Joseph h 66 Robeson
Boucher Nector died June 3 1921
Boucher Odila r 125 Tallman
Boucher Olive opr res 40 Independent
Boucher Oliver W clk 339 Dartmouth h 574 S Second
Boucher Oscar druggist r 1 Weld
Boucher Ovila (Hermina) clothing 1285 Acushnet av h 144 Dean
Boucher Parmelia G wid Pierre died Aug 12 1922
Boucher Paul deckhd steamer Uncatena r 1644 Purchase
Boucher Roland doffer h 12 Rodney
Boucher Romuald (Cushing & Boucher) 848 Purchase h at Fairhaven
Boucher Rosalie h 125 Tallman
Boucher Salome Mrs h 10 Viall
Boucher Sinai (Eleanor) clk 1285 Acushnet av h 142 Bullard
Boucher Sophia F res 2748 Acushnet av
Boucher Ulderic (Denise) janitor h 193 Ashley boul
Boucher Victor pntr 244 N Front bds 125 Tallman
Boucher Victor (Laura) weaver h 24 Tallman
Boucher Wilfred (Helen) pntr h 178 Deane
Boucher Zoel student r 253 Collette
Bouclekos Nicolas (Amelia) opr h 21 Washburn

**ALDEGE CHAUSSE** FUNERAL DIRECTOR AND EMBALMER
Private Ambulance Service
Tel: Bell 1400
Auto 2163

Ford THE UNIVERSAL CAR
Motor Sales Company
Authorized Distributors
SALES AND SERVICE—PURCHASE AND PEARL STREETS
BELL PHONE 5550



Boudreau Albert (Cecilia) fixer h 75 Emma
Boudreau Alice wid Philemon hkpr 39 Ingraham
Boudreau Andrew (Celia) opr h 7 Desautel
Boudreau Anselme (Ida) opr ft Howard av h 225 Belleville rd
Boudreau Arthur (Alice) motormn h 607 Summer
Boudreau Bertha opr bds 188 Collette
Boudreau Bertha wid Henry P h 173 County
Boudreau Ernestine op r 567 First
Boudreau George L clk r 173 County
Boudreau Harry W (Pearl M) inspec h 41 Parker
Boudreau Joseph (Alice) carp h 21 Jean
Boudreau Joseph (Alida) janitor h 811 First
Boudreau Laura r 4 W French av
Boudreau Laura opr bds 188 Collette
Boudreau Lena opr r 1982 Acushnet av
Boudreau Lucy C wid George H fore r 953 Pleasant
Boudreau Minnie clk r 20 Princeton
Boudreau Napoleon (Marceline) opr h 186 Cove
Boudreau Oscar lab r 475 Purchase
Boudreau Regina office asst 1265 Acushnet av r 188 Collette
Boudreau Rose r 20 Princeton
Boudreau Ruth L tchr Cedar Grove St sch res 173 County
Boudreau Samuel (Ida) lab h 225 Belleville rd
Boudreau Simon (Marceline) carp h 188 Collette
Boudreau Thelia (Anna) carp h 113 Belleville rd
Boudreau Virginia opr bds 188 Collette
Boudreau Wm elect 668 Pleasant
Boudreau Wm mach bds 872 First
Bougie E Louis (Martha) chauf 214 S Water h 28 County
Bougie John L (Georgianna) variety 535 Ashley boul h 225 do
Boulais Alice wid Adelard drsmkr h 1656 Acushnet av
Boulais Antone (Albini) pntr h 204 Nash rd
Boulais Fred (Exilda) h 51 Princeton
Boulais Joseph (Mary) opr h 53 Howard
Boulais Louis (Rose) barber 37 Weld h 574 Summer
Boulais Rose opr bds 51 Princeton
Boulais Yvonne opr bds 51 Princeton
Boulanger Adelard furn rpr r 157 Acushnet av
Boulanger Adelard opr r 533 Acushnet av
Boulanger Leonidas (Edna) mach h 125 Hathaway
Boulay Albert J lab r 14 Austin ct
Boulay Alphonse (Albertine) mach h 307 Mill
Boulay Diogene (Dorilda) h 204 Sawyer
Boulay Frank (Elizabeth) fishermn h 53 Howard
Boulay Joseph (Mary) opr h 53 Howard
Boulay Philip H (Laura) mus h 140 Tallman
Boule Albert (Flora) lab bds 14 Austin c
Boule Arthur driver bds 14 Austin ct
Boule Henri (Mary) weaver h 14 Ausitn ct
Boule Henri jr chauf bds 14 Austin ct
Boule Hermine hkpr 89 Sylvia
Boule Honore (Margaret) lab h 1581 Purchase
Boulet Adelard (Georgianna) tinsmith h 244 Tinkham
Boulet Albina weaver h 1225 Acushnet av
Boulet Alexis weaver h 74 Query
Boulet Giovanni A opr bds 202 State
Boulet Marguerite Mrs died April 12 1922
Boulet Oliver opr bds 1225 Acushnet av
**BOULEVARD PHARMACY THE (Philip J La Flame) 485 Ashley Boulevard Tel Connections**
Boulewicz Wladislaw weaver h 7 Holly
Bouley Alfred (Virginia) trucker h 139 N Front
Bouley Amedee weaver r 204 Sawyer
Bouley Arthur (Mary) hlpr 668 Pleasant r 303 Tinkham av
Bouley Dora r 198 Tinkham
Bouley Emile opr r 204 Sawyer
Bouley Ferdinand weaver r 204 Sawyer
Bouley Joseph chauf r 204 Sawyer
Bouley Leona opr r 198 Tinkham
Bouley Norbett A (Esther) weaver h 198 Tinkham
Bouley Vitaline Mrs r 287 Sawyer
Bouley *see* Boulay
Bourassa Adelard twister bds 390 Ashley boul
Bourassa Adelard (Bernadette) second hand h 146 Deane
Bourassa Albert A opr r 57 Merrimac
Bourassa Alberta opr r 57 Merrimac
Bourassa Aldea r 109 Holly
Bourassa Alice tchr e 148 Deane
Bourassa Antone (Adele) warper tndr bds 54 Bullard
Bourassa Armand opr bds 792 County
Bourassa Arthur (Rose) lunch h 8 Welcome
Bourassa Donat (Anna) h 217 Whitman
Bourassa Edwardina opr r 24 Bentley
Bourassa Eli (Agnes) second hand h 390 Ashley boul
Bourassa Hermenoda spinner bds 390 Ashley boul
Bourassa Josephine opr res 259 N Front
Bourassa Leah opr r 109 Holly
Bourassa Margaret h 275 N Front
Bourassa Margaret Mrs hkpr 109 Holly
Bourassa Wm J auto rpr 42 Robeson h at Fairhaven
Bourbeau Abbie opr h 178 Davis
Bourbeau Alder H taxi service 134 Deane bds do
Bourbeau George H (Clara) contractor h 97 Shaw
Bourbeau John (Mary L) opr h 112 Bates
Bourbeau Joseph (Elzear) prop Capital House h 134 Deane
Bourbeau Louis (Alice) city lab h 19 Welcome
Bourbeau Lucien clk 665 Kempton res 69 Austin
Bourbeau Silva (Leda) third hand h 436 Cedar Grove
Bourbeau Wm (Hararmenise) third hand h 69 Austin
Bourbo Albert C r 4023 Acushnet av
Bourbo Alfred D (Caroline) h 4023 Acushnet av
Bourbo Wm D (Mary) sales h 26 Bullock
Bourcier Adrien weaver bds 103 Belleville rd
Bourdeau Alexander (Marguerite) mule spinner h 950 Glen
Bourdon Charles (Josephine) opr h 61 Bullard
Bourdon Wm (Mabel E) gro 1021 County h 202 Mt Pleasant
Bourdua Albert opr bds 76 Deane
Bourdua Francois mule spinner r 76 Deane
Bourdua Lauretta opr r 96 Deane
Bourdua Laurina opr bds 76 Deane
Bourgeault Alphonse laundrymn 5 Nauset r 80 Beetle
Bourgeault Victor (Rose) pntr h Chaffee
Bourgela Emile lab bds 1729 Acushnet av
Bourgela Joseph (Alphonsine) opr h 1729 Acushnet av
Bourgela Philip J lab bds 1729 Acushnet av
Bourgeois Albert hlpr 33 N Water r at Acushnet
Bourgeois Albert hlpr 1744 Purchase bds 155 Holly
Bourgeois Albert (Mary A) warper tender h 102 Eugenia
Bourgeois Albini (Eva) police h 111 Penniman
Bourgeois Alire opr res 155 Holly
Bourgeois Anna opr res 155 Holly
Bourgeois Anna spooler r 338 Shaw
Bourgeois Armand J opr res 168 Central
Bourgeois Aurele chauf res 124 Princeton
Bourgeois Charles (Mary) opr h 39 Ingraham
Bourgeois David (Rose Alma) auto pntr 86 Wood h 149 River rd

NEW BEDFORD ROOFING CO.
GRAVEL, SLATE AND PREPARED ROOFINGS
167 Hillman St. Tel. Bell 2159
ASPHALT SHINGLES
CEMENTS
MASTIC WORK

WENTWORTH CLOTHING CO.
MEN'S CLOTHING AND FURNISHINGS
211 UNION STREET. Tels. Bell 999, Automatic 1125.



Bourgeois Diana opr r 102 Eugenia
Bourgeois Didier (Elizabeth) shoe rpr 147 Asley boul h 336 Conduit
Bourgeois Donat (Edna) war wkr h 290 Mt Pleasant
Bourgeois Ernest mech r 338 Shaw
Bourgeois Ernest pntr res 155 Holly
Bourgeois Eva opr r 336 Conduit
Bourgeois Eva opr res 102 Eugenia
Bourgeois Evelyn M clk 185 Union bds 183 Whitman
Bourgeois Exilda opr res 155 Holly
Bourgeois Francois (Mary A) speeder tender h 16 Bowditch
Bourgeois George opr res 155 Holly
Bourgeois Helen wid Edward drsmkr h 184 Phillips av
Bourgeois Henry clk 1598 Acushnet av h at Acushnet
Bourgeois Irene opr r 336 Conduit
Bourgeois Joseph T (Mary) tmstr ft Howard av h 155 Holly
Bourgeois Lena opr r 39 Ingraham
Bourgeois Mary opr res 155 Holly
Bourgeois Mary wid Richard h 338 Shaw
Bourgeois Mary B wid Abel r 41 Query
Bourgeois Napoleon B (Permilia) fore John I Paulding Inc h 455 Coggeshall
Bourgeois Oliver A (Justine) opr h 183 Whitman
Bourgeois Pierre fishermn h r 57 Deane
Bourgeois Regina opr res 168 Central
Bourgeois Wm lab bds 338 Shaw
Bourgeois *see* Burgess
Bourget Albert J (Mary) bkpr h 102 Beetle
Bourget Albertine A bkpr 794 Purchase
Bourget Blanche cash r 102 Beetle
Bourne Catharine r 26 Arnold pl
Bourne Della Mrs stitcher h 267 Cottage
Bourne Edmund W (Emma T) h 26 Arnold pl
Bourne George F tackwkr h 94 Shawmut av
Bourne Jonathan (Est of) 3 Merrill's whf
Bourne Matilda J wid Harry drsmkr 33 Seventh h do
Bourne Richard student bds 26 Arnold pl
Bourne Stanley student bds 26 Arnold pl
Bourne Verneretta h 349 Cottage
Bourne Wm S (Kate D) auction warehouse 47 N Second h 150 Hawthorn
Bourque Adelard (Adele) overseer Hathaway Mfg Co h 174 Clifford
Bourque Alair carp res 118 Deane
Bourque Alphee spinner b 195 Phillips av
Bourque Angelina opr bds 195 Phillips av
Bourque Anna opr res 118 Deane
Bourque Antoine h 195 Phillips av
Bourque Antoine elect bds 211 Nash rd
Bourque Arthur gro 354 N Front r 195 Phillips av
Bourque Bertha opr r 112 Eugenia
Bourque Claudie opr res 112 Eugenia
Bourque Demerise drsmkr h 101 Bullard
Bourque Edmond (Minnie) lab h 132 Ashley boul
Bourque Eric (Leonie) shoe rpr h 112 Eugene
Bourque Fidele (Mary) opr h 93 Perry
Bourque Henry (Delia) opr h 27 Bullard
Bourque Henry (Cordelia) loom fixer h 99 Linden
Bourque Henry F (Flora M) sales 81 Front r 301 Coffin av
Bourque John J (Obeline M) blacksmith h 53 Merrimac
Bourque Joseph F (Henrietta) Chiropodist 1498 Acushnet av h 339 Sawyer
Bourque Josephine opr bds 195 Phillips av
Bourque Julia opr bds 22 Bullard
Bourque Lea winder tender r 211 Nash rd
Bourque Loretta mlnr 185 Union res 99 Linden
Bourque Nelson (Mary) mach h 256 Shaw
Bourque Oswald (Rose) carp r 186 Collette
Bourque Pauline wid Ferdinand h 211 Nash rd
Bourque Philip D (Margaret) patternmkr 41 Front h 1881 Purchase
Bourque Raymond (Roseanna) opr h 178 Deane
Bourque Raymond (Luella) fore 2273 Purchase h 253 Coffin av
Bourque Regina hkpr r 195 Phillips av
Bourque Wilfred (Elizabeth) carp h 118 Deane
Bourque Wilfred F (Eva) ins agt 888 Purchase rm 403 h 1650 Acushnet av
Bourque Wm (Silvia) weaver h 361 N Front
Bourque *see* Burke
Bourret Dolor tchr High Sch h 1279 Acushnet av
Bourret Flora opr r 241 N Front
Bourret M L tchr languages r 1050 Pleasant
Bousquet Adelard blksmth r 95 Ashley boul
Bousquet Alfred (Volanda) opr h 807 First
Bousquet Antone (Albertine) carp h 30 Ashley
Bousquet Arthur (Martha) shoewkr bds 411 Cedar
Bousquet Arthur box mkr h 122 Clifford
Bousquet Gedeon baker h 803 First
Bousquet Geofren barber res 803 First
Bousquet Ida opr res 122 Clifford
Bousquet Jean B (Angelina) weaver h 185 Eugenia
Bousquet John (Rose) cook 1413 Acushnet av h 1431 Pleasant
Bousquet John h 531 Front
Bousquet Joseph (Irene) carp h 150 Nash rd
Bousquet Levi (Alice) caretaker U St Ry Co h 2 Penniman
Bousquet Louis trucker res 122 Clifford
Bousquet Magloire (Delphine B) spinner h 803 First
Bousquet Martha E clk 95 Union r 411 Cedar
Bousquet Mary Mrs died June 17 1921
Bousquet Mary wid died July 2 1921
Bousquet Mildred opr h 122 Clifford
Bousquet Oliver (Alice) cleaner h 1949 Purchase
Bousquet Rose bkpr bds 634 Howard av
Bousquet Rose h 328 Bowditch
Bousquet Samuel (Emma) farmer h 634 Howard av
Bousquet Wm A (Ange) carp h 115 Query
Bousquet Yvonne winder tender bds 634 Howard av
Boutelle Augusta S wid Adelbert D bds 446 Union
Bouthillette Armand J opr 21 Mosher
Bouthillette Edward (Celina) firemn h 12 Covell
Bouthillette Josephine A drawer in h 47 Jonathan
Bouthillette Mastai (Rosanna) opr h 21 Mosher opr
Bouthillette Napoleon opr h 200 County
Bouthillette Wilfred opr r 1028 Acushnet av
Boutin Adrienne opr r 154 Whitman
Boutin Armand lab res 154 Whitman
Boutin Bernadette opr res 154 Whitman
Boutin Cyrille (Elmire) lab h 154 Whitman
Boutin Rene (Laurenze) slasher tndr h 389 Wood
Boutin Rosalie spooler res 154 Whitman
Bouvier Arthur L (Flora I) adv mgr 101 Kenyon h 222 Mt Pleasant
Bouvier Bldg 1283 Acushnet av
Bouvier Melina wid Joseph h 44 Beetle
Boverinski Joseph (Selamir) opr h 202 State
Bovyn Arthur F (Matilda) truckmn h 271 Shaw
Bowcock Benjamin J (Helen) mach h 102 Parker
Bowcock Robert (Mary) tinsmith h 8 Scott
Bowden Alice h 753 E French av
Bowden Alice Mrs h 753 E French av
Bowden Benjamin (Fannie) opr r 178 Reynolds
Bowden Charles (Ada) lab h 55 Fruit
Bowden Eliza weaver res 753 E French av
Bowden Frederick (Lilly) opr h 66 Roosevelt
Bowden George (Eliza) opr h 759 E French av
Bowden John E sales 8 Zeitz bldg r 6 Park pl

Modern Electric Shop
HOUSE WIRING
FIXTURES, APPLIANCES
Telephone Connection
William J. McGowan, Prop.
12 Newton Street, New Bedford, Mass.

**Standard Plumbing & Heating Co.**
**1068 Purchase Street**



Bowden Percy (Margaret) opr h 202 Brook
Bowe John (Mary A) opr h 124 Crapo
Bowen Annie F cook 51 Seventh
Bowen Annie T h 954 County
Bowen Charles meat ctr r 38 Russell
Bowen Charles A clk 100 William h 923 Pleasant
Bowen Charles A mill supplies 222 Union rm 506 bds 900 Pleasant
Bowen Charles H (Ardelee) h 197 Campbell
Bowen Charles W opr r 954 County
Bowen David I (Rebecca T) pattern mkr h 205 Shawmut av
Bowen Earle P (Mary E) mach h 89 Vine
Bowen Elizabeth drsmkr r 51 Parker
Bowen Francis J opr r 954 County
Bowen George H (Ella B) variety 1331 Purchase h 24 Pearl
Bowen Helen sten John I Paulding Inc res 123 Hemlock
Bowen James S (Bertha) sales h 34 Rotch
Bowen John driver h 123 Hemlock
Bowen John J opr bds 954 County
Bowen Lillian M Mrs r 450 Acushnet av
Bowen Louis B (Mildred M) furn 142 Campbell h 229 Cedar
Bowen Margaret V tchr Thomas A Greene sch res 123 Hemlock
Bowen Marie tchr George H Dunbar sch r at Fairhaven
Bowen Mary E Mrs bkpr 247 Shawmut av h 89 Vine
Bowen Norman W chauf 142 Campbell h at Fairhaven
Bowen Patrick screw maker bds 954 County
Bowen Sarah E wid Charles F h 227 Cedar
Bowen Wm lab 214 S Water h 375 Cedar
Bowen Wm opr r 954 County
Bowen *see* Bohan
Bower Arthur T (Flora) mach h 2311 Acushnet av
Bowerbank Mary H maid 95 Madison
Bowers Clara drsmkr h 29 Franklin h do
Bowers Jennie drsmkr h 29 Franklin
Bowers Mary h 815 S Water
Bowers Phoebe drsmkr r 29 Franklin
Bowers Richard lab r 40 Russell
Bowers Robert H (Mary J) opr h
Bowie Angela F tchr J B DeValles sch h 267 Dartmouth
Bowie Elizabeth wid Wm h 55 Salisbury
Bowie Harold S (Helen) clk 144 S Water h 27 Lincoln
Bowie James L (Mabel) buyer 180 Union h 116 Armour
Bowie Wm lab r 55 Salisbury
Bowie Wm S pntr 92 Walden r 86 do
Bowker Herbert (Elizabeth) mach h 765 Brock av
Bowker James opr r 20 Woodlawn av
Bowker Walter E shoemkr h 76 Willis
Bowler Arthur F (Fannie H M) mgr Lambeth Rope Corp h 3501 Acushnet av
Bowler Joseph (Mary E) watchmn h 9 Linden
Bowler Joseph (Bertha) insp h 73 Linden
Bowler Samuel (Ellen) spinner h 72 Hathaway
Bowler Wilfred clk 163 Pleasant bds 9 Linden ct
Bowles Frederick W (Patience P) sawyer h 2925 Acushnet av
Bowles Henry H (Bertha) chauf h rear 2925 Acushnet av
Bowman Charles H hostler r 56 Elm
Bowman Cora G bkpr r 162 Willow
Bowman Eugene res 161 Acushnet av
Bowman Frederic G (Phoebe T) coal rear 214 N Water h 19 Shawmet av
Bowman George A (Martha I) clk h 564 Purchase
Bowman George L res 19 Shawmut av
Bowman Gladys M bkpr 212 N Water r 162 Willow
Bowman Joseph linemn 680 Pleasant r 96 Myrtle
Bowman Leo F r 162 Willow
Bowman Lindley (Agnes) rubber wkr h 64 N Hazard
**BOWMAN MARTIN A Sec. and Gen. Mgr. New England Home Construction Co. Inc. Room 5 Zeltz Bldg. Tel. Bell. 5989. h at Fairhaven. See right side lines**
Bowman Martin M (Bridget) pntr h 162 Willow
Bowman Milton C USA r 14 McGurk
Bowman Percival C chauf 214 N Water res 19 Shawmut av
Bowman Robert chauf 147 Front
Bowman Ruth M sten res 19 Shawmut av
Bowman Wm B (Mary H) driver 214 S Water h 422 Park
Bowman Wm S (Mary E) spinner h 14 McGurk
Bowman Wm S jr (Florence E) opr h 11 Viall
Bowne Matilda h 33 Seventh
Boy Scouts of America N B & Fairhaven Council Joseph H Handford scout executive 105 William rm 35
Boyd Charles M pres 2301 Purchase h at B
Boyd George tinsmith h 139 Robeson
Boyd Sarah r 139 Robeson
Boyer Addie wid Sydney died June 6 1921
Boyer Charles roofer r 1674 Purchase
Boyer Edson (Mary) laundry h 104 Ashley boul
Boyer Edward (Mary) lab h 1674 Purchase
Boyer Ernest lab r 1674 Purchase
Boyer Francis G shoewkr r 1674 Purchase
Boyer George (Valeda) bdgh and teamster h 1825 Purchase
Boyer George r 16 Hazard ct
Boyer Irene (Frank) h 17 Bethel
Boyer Laurent P (Alice) tmstr Valvoline Oil Co h 31 Ashley
Boyer Lottie sten Whitman Mills res 286 Ashley boul
Boyer Martha opr r 18 Hazard ct
Boyer Mary Mrs h 16 Hazard ct
Boyer Peter (Mary) contr 14 Tarkiln Hill rd h do
Boyer Raymond A (Elizabeth) baker 300 Court h 138 Davis
Boyer Robert H lab r 16 Hazard ct
Boyer Robert W (Mary E) baker 47 Diman h 286 Ashley boul
Boyer Victoria wid Augustus h 478 Coggeshall
Boyer Wilfred L wax wkr r 478 Coggeshall
Boyington Isabella h 27 Pierce
Boyle Agnes C h 973 County
Boyle Agnes R h 972 County
Boyle Anna T winder r 25 Felton
Boyle Annie opr r 27 Stapleton
**BOYLE BROS Wilson J Small Manager Clothing 940 Purchase Tel Bell 4548**
Boyle Daniel J lab h 404 Chancery
Boyle Edward opr res 11 Ashley
Boyle Elizabeth A h 40 Oak
Boyle Ellen wid Michael h 11 Ashley
Boyle Ellen F winder r 21 Rural
Boyle Francis J died June 25 1922
Boyle Frederick F bkpr r 1 Park pl
Boyle Gertrude R student r 111 Pierce
Boyle Hugh F (Viola) overseer Soule Mill h 973 County
Boyle Hugh J opr h 972 County
Boyle James A clk 6 Masonic bldg r 217 Phillips av
Boyle James H glass ctr r 40 Oak
Boyle John E (Emma) stove rpr h 25 Felton
Boyle John H (Rose A) overseer Taber Mill h 111 Pierce
Boyle Joseph D slasher tenderr 113 Clark

**WEEKS BROS.**
PIANO AND FURNITURE MOVING LOCAL AND LONG DISTANCE TRUCKING
HARD AND SOFT WOOD
335 Kempton Street Tel. Bell 6223 NEW BEDFORD, MASS.

The Good Maxwell Sturtevant's Garage



Boyle Mary opr r h 27 Stapleton
Boyle Mary A h 40 Oak
Boyle Mary A wid Francis J h 21 Rural
Boyle Mary E r 113 Clark
Boyle Mary E reeler tender r 972 County
Boyle Mary F wid Wm h 113 Clark
Boyle Mathew (Ruth) eng 158 Bullard h 217 Phillips av
Boyle Peter millwkr bds 213 Austin
Boyle Thomas opr r 11 Ashley
Boyle Wm died Jan 23 1921
Boyle Wm J (Molly) fore h 219 Arnold
Boyle W Scott clk r 1 Park pl
Boyles George C (Aramintha A) lab h 10 W High
Boynoe Clarence opr r 375 W Middle
Boynton Charles H sub carrier P O h at Fall River
Boyssy Ernestine Mrs h 877 Brock av
Brackett Frances A wid Charles K b 83 Mill
Bradbury Arthur W (Florence M) pres 970 Purchase and treas 23a N Second h 314 Park
Bradbury Bertha fore r 64 Forrest
Bradbury Ellen webb drawer 295 Phillips av r 64 Forest
Bradbury James (Alice) opr h 57 Kenyon
Bradbury Rachel wid Thomas hkpr 109 Bedford
Bradbury Thomas (Selena) supt Wamsutta Mills h 25 Homer
Bradbury Waring Inc Albert Waring pres Arthur W Bradbury treas printers 23a N Second
Bradford Addie wid Edgar nurse bds 112 Tremont
**BRADFORD JOEL P (Eliza B) Physician 2174 Acushnet av and Acushnet Sanitarium 75 S Main Acushnet h do Tel Bell 1018**
Bradford Leroy reporter Mercury h at Fairhaven
Bradford Mildred A tel opr 57 Second r 11 Jenny Lind
Bradford Warren R chauf 85 S Water h at Acushnet
Bradford Wm (Marguerite) mason h 351 Court
Bradley Albert E (Rachel) fore 44 Middle r at N Dartmouth
Bradley Alfred (Catherine) clk Water dept h 63 Carroll
Bradley Arthur (Jane A) mach h 15 Calumet
Bradley Charles B (Margaret) cond U St Ry Co h 405 Orchard (S)
Bradley Edwin (Edith M) pipe ftr h 196 Hudson
Bradley Emma Mrs hkpr 150 Pleasant
Bradley Everett M (Hetty E) asst supt h 123 Hillman
Bradley Fred (Ellen) mach 19 N Second h 171 Clara
Bradley Henry W carp 111 Willis h 172 Mill
Bradley Horace D pntr h 201 Brownell
Bradley Irene clk city clerk's office 18 Municipal Bldg r 63 Carroll
Bradley Ives r 201 Brownell
Bradley James opr h 14 Harmony
Bradley James (Minnie) opr h 444 Brock av
Bradley James B (Edith A) designer Potomska Mills h 468 Pleasant
Bradley John (Alice) clk h 116 Austin
Bradley John W (Mabel) mach h 198 Hudson
Bradley Mabel weaver bds 198 Hudson
Bradley Mary J wid Thomas opr h 327 Sawyer
Bradley Richard H overseer Wamsutta Mills h at Fairhaven
Bradley Ruth E wid Wm E hkpr 192 Cottage
Bradley Thomas (Ethel) mach 25 Elm h 641 Brock av
Bradley Thomas (Florence) opr h 189 Adams
Bradley Thomas (Emma A) mach h 115 Grinnell
Bradshaw Albert H (Elizabeth A) fixer h 673 Brock av
Bradshaw Alice M r 13 Jenny Lind
Bradshaw Benjamin A (Ida M) loomfixer h 238 Chestnut
Bradshaw Carlton (Leona) clk Fairhaven Mills h 101 Princeton
Bradshaw Frank M (Gertrude) eng 2273 Purchase h 159 Myrtle
Bradshaw George L eng N B Spinning Co h at Smith Mills
Bradshaw Gertrude opr r 103 Central
Bradshaw Herbert G mgr 816 Kempton bds 13 Jenny Lind
Bradshaw James E (M Agnes) letter carrier h 170 Chancery
Bradshaw James T rem to Fairhaven
Bradshaw Jonn H h 13 Jenny Lind
Bradshaw Kate A wid Joseph h 103 Central
Bradshaw Margaret A wid Charles h 259 Bowditch
Bradshaw Margaret M Mrs bkpr 836 Purchase r at Fairhaven
Bradshaw Raymond (Etta) r 61 Howard av
Bradshaw Wm (Arabella) loomfixer h 38 Ashley
Bradshaw Wm (Jane) h 116 W French av
Bradshaw Wm R (Harriet A) clk 344 Court res 174 Grinnell
Bradstreets Arthur O York reporter mercantile agency 20 Market rm 20
Bradwell Helen wid George fitter h 123 Maple
Bradwell Hugh G opr res 123 Maple
Brady Anna M student r 85 Chancery
Brady Annie A wid Wm P h 73 Hillman
Brady Catherine V hkpr h 45 James
Brady James J rector St Killians R C ch h 306 Ashley boul
Brady Joseph A (Mary A) glass ctr h 64 Wash
Brady Joseph L r 64 Wash
Brady Katherine M bds 127 Fair
Brady Patrick H (Catherine) for h 118 Sycamore
Brady Ruth H h 75 James
Brady Thomas (Margaret M) New Bedford Printing Co) 25 N Second h 85 Chancery
Brady Thomas jr U S A b 85 Chancery
Brady Thomas J U S Marshall h 236 Kempton
Braga Albert M lab r 96 Acushnet
Braga Anthony M (Edna B) laundrymn 111 Myrtle h 103 Clark
Braga Antonio B (Germania) opr h 5 Mitchell
Braga Catherine wid John h 96 Acushnet av
Braga Emma r 450 First
Braga Frank (Cipprianna) mach h 130 Pleasant
Braga Frank E (Mary) driver h 106 Durfee
Braga Frank R M (Elsie L) clk 701 Cottage h 690 do
Braga Jacintho K (Mary) variety 58 Acushnet av h do
Braga Joaquim M opr r 96 Acushnet av
Braga John (Mary S) chauf h 7 Shawmut av
Braga John opr bds 187 Cove
Braga John (Mary) rem to Fall River
Braga John J (Mary) gardener h 45 Clara
Braga John M (Lena) opr h 32 Gosnold
Braga John R M jr (Lena) opr h 32 Gosnold
Braga Jose A (Doluvina) mach h 136 Pleasant
Braga Jose C (Mary) lab h 525 S Second
Braga Joseph M laundrymn r 96 Acushnet av
Braga Manuel (Marian) h 187 Cove
Braga Manuel (Mary) h 103 Nelson
Braga Manuel J (Mary) mgr 156 Clinton h 38 Page
Braga Manuel S opr h 450 First
Braga Mary opr r 96 Acushnet av
Braga Mary wid Joseph h 138 Bedford
Braga Sylvester M lab r 96 Acushnet av
Braga Thomas driver Morris & Co r at S Dartmouth
Braga Walter awningmkr r 462 Pleasant
Bragdon Abner O gardener r 309 Kempton

FIRMAN J. LECOMTE VIM and NASH TRUCKS
LAFAYETTE and NASH PLEASURE CARS
Telephones: Bell 4531—Auto 2187 115 Ashley Boulevard, New Bedford

**Lumber** Est. THOS. W. CROACHER
Sash Doors, Blinds and all kinds
Builders' Supplies
Corner Water and Leonard Streets Tel. connection New Bedford, Mass.



Bragdon Herbert L (Ann) fore 693 Purchase h 42 Columbia
Bragdon John W (Frances) opr h 238 County
Brager George (Mary) sail mkr 35 Com'l h 122 Bonney
Bragg Edward W (Martha A) blksmith h 35 Keene
Bragg Ermon P (Ethel H) clk h 410 Maxfield
Bragton Arthur forester r 77 South
Braidwood Wm H bricklyr r 154 Apponegansett
Brailey Edmund aut rpr rear 930 Pleasant h at Rochester
Brailey Elmer E (Phoebe L) opr h 231 River rd
Brailey Walter M opr b 231 River rd
Brainerd Alexander A died July 9 1921
Brainerd Laura B sten 70 Union 234 Shawmut av
Brainerd Sarah A wid Alexander A h 234 Shawmut av
Brainin Max J (Nellie) tailor 40 Mill h do
Brais Alfred lab bds 47 Logan
Brais Azareas (Lena) carder h 17 Arlington
Brais Leo packer res 16 Welcome
Brais Philias (Angelima) weaver h 16 Welcome
Braleski Frank (Antonio) opr h 4125 Acushnet av
Braley Albert C (Mabel W) gro 107 Brigham h 585 Union
Braley Albert L autos 758 Pleasant garage 154 Court h at Fairhaven
Braley Alden clk r 143 North
Braley Charles F (Fannie) carp h 190 North
Braley Charles F (Evelyn) gro 358 Court h 360 do
Braley Clarence E (Nellie J) artist 222 Union rm 210 h 143 North
Braley Clinton W (Jennie B) (Braley & Lucas) 90 Tarkiln Hill rd h 36 Linden
Braley Edmund R auto mech r 930 Pleasant bds at Rochester
**BRALEY ELI G (Hathaway Machinery Co) 25 Elm h at Fairhaven**
Braley Elsie wid Jasper W h 79 Court
Braley Eugene F carp h 341 S Front
Braley Eunice wid George W died Sept 16 1921
Braley Frederick C fore 668 Acushnet av bds 67 Deane
Braley Frederick J (Juliette) sales stable 4035 Acushnet av h do
Braley George A (Agnes M) carp 73 Deane h do
Braley George E (Grace R) clk 984 Purchase h 225 Smith
Braley George F (Ellen C) cable splicer 680 Pleasant h 64 Ocean
Braley Gladys E Mrs sten Wamsutta Mills bds at Fairhaven
Braley Hazel wid Alton h 189 North
Braley Herbert M (Florence) insp U St Ry Co h 203 Ash
Braley Horatio B opr h 95 Howard av
Braley Ida F wid Oliver N h 313 Austin
Braley Ralph P clk Wamsutta Mills h at Acushnet
Braley Verda bkpr h 205 Austin
**BRALEY & LUCAS (Clinton W Braley, Norman F Lucas) Groceries, Meat, and Provisions 90 Tarkiln Hill rd**
Braman Everett (Lila B) chauf 6 First h 173 Coggeshall
Braman Frederick A (Caroline P) eng h 74 Liberty
Braman George E (Hattie H) special police h 82 Walden
Braman Harry A R (Edith) h 192 Park
Braman Harry W opr r 1242 Pleasant
Braman Hattie H Mrs bkpr city Pier No 4 h 82 Walden
Braman Herbert A (Mary L) driver 180 N Second h 1242 Pleasant
Braman Lillian E box mkr bds 74 Liberty
Braman Wm (Lillian) mech res 151 Middle
Bramhall Joseph slasher tndr h 7 E Durfee
Bramwell Benjamin died July 9 1921
Bramwell Benjamin jr (Isabel) mule spinner h 79 Nash rd
Bramwell Charles mule spinner h 14 Salisbury
Bramwell Ellen M Mrs died June 9 1921
Bramwell George (Bridget) mule spinner h 54 Hazard
Bramwell Isabel r 79 Nash rd
Bramwell James opr res 57 Nelson
Bramwell John (Lena) opr h 24 Crapo
Bramwell Thomas spinner h 128 Rivet
Bramwell Wm (Annie) lab h 57 Nelson
Bramwell Wm N (Ellen) clk 986 S Water h 19 George
Branchaud Adelard E (Katherine) lino Mercury h 114 Willis
Branchaud Aldea opr r 10 Branchaud ct
Branchaud Edgar (Blanche) carp h 226 Sawyer
Branchaud Edward (Helen) carp h 1887 Acushnet av
Branchaud Leon H clk 185 Union h 10 Branchaud ct
Branchaud Marie wid Leon h 10 Branchaud ct
Branchaud Mary L opr bds 1887 Acushnet av
Branchaud Omer (Justina L) carp h 410 Ashley boul
Branchini Joseph (Katherine) opr h 10 Howland
Branchini Mando r 10 Howland
Branchini Mary drsmkr r 10 Howland
Branchini Niwardo (Rose) lab h 7 Willis
Branchini Robert opr r 10 Howland
Branchini Robert (Mary) h 545 Rivet
Branchini Viola opr r 7 Willis
Branchini Walter mach r 10 Howland
Branco Albert (Maria) opr h 369 Coggeshall
Branco Domingos (Maria) opr h 14 Beetle
Branco Francisco (Maria) opr h 369 Coggeshall
Branco Jacintho (Fortunata) h 400 S Second
Branco James S (Caroline) chauf r 60 Briggs
Branco John (Agnes) opr h 143 Coffin av
Branco Jordan (Mary) opr h 653 S Water
Branco Joseph opr res 153 Belleville av
Branco Manuel lab h 153 Belleville av
Branco Manuel (Conceical) opr 649 First
Branco Maria opr res 153 Belleville av
Branco Maria opr r 369 Coggeshall
Branconnier Francois (Victoria) cond U St Ry Co h 56 Deane
Branconnier Frank (Victoria) cond r 56 Deane
Branconnier Joseph opr r 56 Deane
Brand Etta Mrs nurse r 69 Myrtle
Brand Frederick (Abbie E) sales h 61 Hill
Brand Wm H (Nettie) drill wkr h 145 Newton
Brant Charles R appr 34 N Second r at Fairhaven
Branzell Nellie M Mrs clk r 304 Acushnet av
Braselon Joseph (Vivian) opr h 81 Branscomb
Brasko Mariano (Maria) opr h 11 Abbott
Brassard Napoleon (Laura) lab h 32 Whitman
Brasseur Joseph (Caroline) h 1037 Brock av
Brasseur Napoleon A (Rose A) loomfixer h 203 County
Braudy Maurice (Annie T) dry gds 17 Weld and 1434 Acushnet av h 79 Ashley boul
Braudy Myer clk 1434 Acushnet av r 85 Deane
Braudy Samuel (Annie) clothing 1301 Acushnet av h 228 Mt Pleasant
Braudy Solomon (Elizabeth) sales h 85 Deane
Brault Adelard quiller r 53 Ruth
Brault Alvina wid Joseph r 112 Belleville rd
Brault Andre clk r 75 Glennon
Brault Eugene J (Lourentine G) pub h 272 Weld
Brault Gilbert (Thelma) fixer h 53 Ruth
Brault Norbert R (Florence) phys 1325 Acushnet av h do

Frigidaire
Lighting Plants
Milking Machines
Water Systems
Electrical Appliances
Fixtures
CRANDON BROTHERS
Electrical Contractors DELCO Light Dealers
Phone 5619 Res. Tel's 1557-3 and North Rochester 19-23
816 Kempton Street New Bedford, Mass.

AUTO ELECTRIC SERVICE, INC.
Factory Service for
Bosch Magnetos, Westinghouse, Gray & Davis, Connecticut, Auto Lite, Atwater Kent Systems
25 High Street Bell Phone 2567



Brault *see* Breault
Braun Alfred L S student r 22 Locust
Braun Leon P (Laura A) organist Church of the Sacred Heart h 22 Locust
Bravo Joaquim (Anna) barber h 49 Phillips Av
Brawley Annie G prin Phillips av sch r 215 Maxfield
Brawley Edward L sales stable 73 Elm h 215 Maxfield
Brawley Phoebe E mlnr 101 Spring r 215 Maxfield
Bray Andrew E (Emma A) h 170 Deane
Bray Daniel paving ctr r 204 Weld
Braz Alfredo (Fannie) shoe rpr 357 N Front h 28 Nye
Braz Caesar (Virginia) opr h 926 S Water
Braz Cecil (Virginia B) opr h 926 S Water
Braz James gro 80 Potomska r 81 Prospect
Braz John (Emilia) opr h 391 S Second
Brazeau Louis (Aurelia) opr h 909 S Water
Brazeil Thomas F (Catherine A) mach h 169 Shawmut
Brazie Joseph opr r 2 Turners Ct
Brazil Antone J (Mary) opr bds 229 State
Brazil Antone S appr 25 Elm bds 59 Acushnet av
Brazil Antonio R (Marianna) h 334 Elm
Brazil Archie F (Ethel) millwright h 81 Durfee
Brazil Bernardini R folder bds 334 Elm
Brazil Carolina D drsmkr r 273 Orchard
Brazil Frank (Adalar) weaver bds 25 Ashley
Brazil John A jr (Marion) stmftr h 13 Spooner
Brazil Manuel overseer Fairhaven Mills h 39 Sherman
Brazil Manuel F (Palmyra) farmer h 578 Mt Pleasant
Brazil Manuel J (Julia M) firemn U St Ry Co h 59 Acushnet av
Brazil Manuel T (Mary R) h 39 Sherman
Brazil Manuel T jr overseer Fairhaven Mills bds 39 Sherman
Brazil Margaret insp r 317 Summer
Brazil Margaret R opr r 334 Elm
Brazil Marianna R opr r 334 Elm
Brazil Mary opr r 617 Summer
Brazil Mary M wid Bento h 617 Summer
Brazil Virginia dom r 617 Summer
Brazil Wm (Angela) opr h 1 Sylvia's ct
Brazil Zedder opr r 334 Elm
Breakell Alice B insp r 246 Whitman
Breakell John (Marian) h 341 Bowditch
Breakell Thomas opr r 341 Ashley boul
Breakell Thomas F (Lily) nosemn Eng 3 h 866 Rockdale av
Breakell Wm (Lui) opr h 246 Whitman
Breau Adelard (Emma) lab h 97 Perry
Breau Andrew meat ctr 1686 Acushnet av res 75 Glennon
Breau Jacob (Elizabeth) linemn 261 S Water h at Fairhaven
Breault Agnes time kpr 605 E French av bds 157 Clifford
Breault Aldei (Georgine) opr h 1225 Pleasant
Breault Alfred opr r 516 N Front
Breault Alice M warper-tender r 150 Nash rd
Breault Anna V Mrs fitter r 65 S Sixth
Breault Anthony opr res 117 Coffin av
Breault Armand mach r 516 N Front
Breault Calixte fishermn bds 186 River rd
Breault Dora opr r 111 Perry
Breault Eliza Mrs opr h 505 N Front
Breault Firman P (Aldigonde) opr h 96 Holly
Breault Flavie opr r 300 Sawyer
Breault Flora opr r 35 Austin
Breault Fred (Louise) hlpr h 383 N Front
Breault George L (Eva) opr r 98 Clifford
Breault Herman (Malvina) lab r Phillips rd
Breault Jean B r 85 Hathaway
Breault John r 31 Beetle
Breault John A (Femee) weaver h 137 Tinkham
Breault Joseph A (Addie) police sta 1 h 115 Thompson
Breault Joseph E (Annie) chauf h 31 Austin
Breault Joseph W opr bds 89 Austin
Breault Jules carp res 51 Deane
Breault Louis opr res 5 Bullard
Breault Louis N mason h 89 Austin
Breault Louise opr r 89 Austin
Breault Lydia Mrs h 89 Austin
Breault Magloire (Mary) yard man h 98 Clifford
Breault Maxime lab res 5 Bullard
Breault Narcisse A (Anna) police lieut sta 1 h 65 S Sixth
Breault Norbert I (Florence) phys h 1325 Acushnet av
Breault Octave (Vitaline) lab h 5 Bullard
Breault Ozee (Leah) mach h 124 Sylvia
Breault Raymond (Albertine) shoe wkr h 48 County
Breault Roberta seam r 516 N Front
Breault Roland student bds 115 Thompson
Breault Rose insp r 178 Phillips av
Breault Tancrede (Octavie) opr h 188 River rd
Breault Valentine (The Cozy Shop) 1053 Acushnet av r 15 Mill
Breault Wilfred (Celena) fishermn h 316 N Front
Breault Wm (Julia) carp h 111 Perry
Breault *see* Brault
Breen Ellen Mrs opr h 1465 Pleasant
Breen Frank J fore 86 N Water
Breen George A (Eleanor G) clk 100 William h 38 Emerson
Breen John mgr 1083 Purchase r 401 Pleasant
Breen Thomas R gardener r 2 N Second
Bregoli Anthony died Dec 10 1921
Bregoli Mary S wid Anthony h 133 N Second
Brehaut Clarence E (Anna E) auto rpr 12 Pearl 291 Acushnet av
Brehaut Lizzie A Mrs clk h 291 Acushnet av
Brennan Alice C bkpr res 220 Smith
Brennan Almyra M tchr I W Benjamin sch res 194 Clinton
Brennan Ann bds 374 Orchard
Brennan Ann wid Thomas h 374 Orchard
Brennan Annie h 67 Clinton
Brennan Annie wid Wm h 194 Clinton
Brennan Benjamin (Julia) opr h 304 Davis
Brennan Bridget opr h 74 Acushnet av
Brennan Bridget wid Edward h 220 Smith
Brennan Catherine opr bds 374 Orchard
Brennan Catherine hkpr 333 Union
Brennan Edgar L opr res 220 Smith
Brennan Edward opr h 208 Weld
Brennan Florence A opr res 220 Smith
Brennan Helen sten Fairhaven Mill res 194 Clinton
Brennan Helen L opr res 220 Smith
Brennan James h Mitchell's la
Brennan James (Alice) hosemn Engine 4 h 97 Hall
Brennan James died May 5 1922
Brennan John lab city stables
Brennan John E (Rose A) clk h 17 Dunbar
Brennan John J pntr res 220 Smith
Brennan John S lab bds 374 Orchard
Brennan Kate h 67 Clinton
Brennan Madeline student res 194 Clinton
Brennan Margaret opr r 208 Weld
Brennan Martin hlpr r 668 Pleasant
Brennan Mary E yarn insp bds 8 Studley
Brennan Michael J police bds 374 Orchard
Brennan Nellie Mrs maid 127 Hawthorn

C. E. Beckman Co. AWNINGS
15-35 Commercial Street Tel. Bell 5010 Hammocks Tents

AUTOMATIC TELEPHONE CO. OF NEW BEDFORD 43 WILLIAM STREET AUTOMATIC TELEPHONE BUILDING

E. H. ROLLINS & SONS : Founded 1876 : Investment Bonds
200 Devonshire Street, Boston Room 3 Cornell Bldg., New Bedford Telephone Bell 5954



Brennan Patrick lab r 509 Rivet
Brennan Peter laddermn Ladder 3 h 96 Dunbar
Brennan Thomas A steamftr b 374 Orchard
Brennan Thomas V adv sol Times res 220 Smith
Brennan Wm tube mkr res 220 Smith
Brennan Wm jr second hd res 194 Clinton
Brenneke Augustus M drftsmn res 100 Parker
Brenneke Charles H mgr 19 Jean res 100 Parker
Brenneke Florence M bkpr 109 Willis res 100 Parker
Brenneke Martin (Elizabeth M) chef h res 100 Parker
Brenneke Rudolph clk U St Ry Co res 100 Parker
Brereton Melvin D dyer r 231 Highland
Bressette George H (Exilda) loomfixer h 13 Valentine
Bressette Joseph (Caroline) opr h 118 Cove
Bretherton Thomas (Maria) opr h 130 Crapo
Breton Albert (Alexandrina) spinner h 155 Belleville rd
Breton Cyrille (Ezilda) opr h 1137 Tacoma
Breton Doris sales r 20 Valentine
Breton Henry J (Aldea) overseer D Mfg Corp h 20 Valentine
Breton Joseph elect res 67 Coffin av
Breton Joseph (Mary) molder h 1135 Tacoma
Breton Joseph (Emma M) opr h 81 Bullard
Breton Joseph A (Hermine) molder h 1135 Tacoma
Breton Wilfred opr r 81 Bullard
Breton Xavier (Odile) opr h 1848 Purchase
Brewer Edward A (Eva M) barber 888 Purchase rm 212 r 122 Middle
Brewer Margaret Mrs opr r 1017 Brock av
Brewer Thomas (Ellen) shoe rpr 1778 Acushnet av h 188 Hathaway
**BREWER & CO INC Firestone Tires and Auto Accessories 237 Union Tel Bell See Automobile Department**
Brewster Francis h 513 Purchase
Brewster Mary Mrs h 218 State
Brick Philip (Anna) pedlar h 414 Orchard
Brick Simon (Pinka) lab h 414 Orchard
Briden Walter J (Emma) r 211 State
Bridge Arnold H mech h 4569 Acushnet av
Bridge Joseph (Alice) lab h 4569 Acushnet av
Bridgeman Lonnis E agt 588 Pleasant h 130 Hawthorn
Bridgham Dorothy H sten res 51 Newton
Bridgham Ernest G (Annie) pntr 738 Pleasant h 51 Newton
Brien Andre (Anna) fixer h 37 Ellen
Brier Doris L Mrs opr res 174 River rd
Briere Edward (Delia) opr h Downey
Brierly Benjamin (Nellie) opr h 175 County
Brierly Edmond (Sarah A) tin smth h 649 Brock av
Brierly Elizabeth wid Samuel r 7 E Durfee
Brierly Felix (Jane) tailor 118 Potomska h do
Brierly James E (Ruth) C S pract h 948 Kempton
Brierly John (Alice) opr h 92 Dunbar
Brierly Raymond H (Elsie) clk 24 Elm h 950 Kempton
Brierly Robert mach r 694 Brock av
Brierly Samuel (Alice) opr h 208 Eugenia
Brierly Wm (Emily) mule spinner h 45 Jenkins
Brierly Wm J (Mary H) overseer Booth Mfg Co h 694 Brock av
Brigantino Jose de O (Mary) cigars 464 Belleville av h 113 Collette
Briggs Addie F wid Lawrence bds 181 Elm
Briggs Albert A (Sarah E) R R fore h 459 Summer
Briggs Allen G (Ida) asst fore 2521 Acushnet av
Briggs Amy Mrs r 205 Princeton
Briggs Anna T res 69 Maple
Briggs Annie r 69 Maple
Briggs Arabella Mrs r 1781 Acushnet av
Briggs Arthur S (Margaret H) bkpr Front cor Middle r 661 County
Briggs Beulah A sten 421 Olympia bldg r 321 Union
Briggs Carlton (Alice F) elect r 56 Mr Vernon
Briggs Charles A (Edith) carp h 111 Park
Briggs Charles F (Susie) mtrmn U St Ry Co h 8 Shawmut av
Briggs Clifton D phys 861 Pleasant h do
Briggs Daisy M bkpr 508 Pleasant res 150 North
Briggs Edith h 345 Davis
Briggs Edna C bkpr 967 Purchase b 103 S Sixth
Briggs Elizabeth bkpr 744 Pleasant r at Marion
Briggs Elizabeth opr r 168 Cove
Briggs Elizabeth M prin R C Ingraham sch bds at S Dartmouth
Briggs Florence wid Lester h 113 Ashley boul
Briggs George E died Nov 18 1921
Briggs George E jr coml agt b 165 Fair
Briggs George H (Caroline) h 35 Plymouth
Briggs George L sales 967 Purchase res 1013 do
Briggs George W (Lena D) wheelwright 30 Bethel h 5 Richmond
Briggs Harriet h 345 Davis
Briggs Harry (Amy) weaver h 176 Ashley boul
Briggs Harry B (Eunice) assembler 1386 Purchase h 555 Union
Briggs Helen S bkpr 154 Union r at Marion
Briggs Henry B undtkr asst 1387 Purchase r do
Briggs Herbert A (Lucy B) carp 204 Rockdale av h do
Briggs James C died Feb 5 1922
Briggs Jesse clk 23 N Water h at Fairhaven
Briggs Joseph (Lillian) janitor h 13 Salisbury
Briggs Josiah M wire insp rm 212 Municipal bldg r 407 Union
**BRIGGS JUSTUS A JR (Minnie W) Counselor-at-Law 18 Masonic bldg Tel Bell 1487-W h 195 Tremont Tel Bell 1487-R See Lawyers Department**
**BRIGGS J FRANKLIN (Inez) Vice Pres.-Sec. C. E. Beckman Co. 15-35 Commercial Resides 7 Anthony**
Briggs Louise wid George E h 165 Fair
Briggs Mabel E clk 180 Union h 89 Wash
Briggs Margaret H tchr Acushnet av sch r 139 Chestnut
Briggs Myron S A (Mabel) police h 89 Wash
Briggs Nellie M opr r 204 Rockdale av
Briggs Otis L (Elizabeth) carrier P O
Briggs Philip S auto trimmer r 483 County h do
Briggs Rhoda A tchr C A Cook sch h 130 Summer
Briggs Ruth opr res 113 Ahsley boul
Briggs Samuel B (Florence) M shoectr h 56 Mt Vernon
Briggs Sarah K wid Charles F died Mar 10 1922
Briggs Sophie E wid Henry died Aug 31 1921
Briggs Wallace A (Laura) driver 401 Court h 55 Hussey
Briggs Walter W (Mary) barber h 850 First
Briggs Wm H driver r 216 N Second
Briggs Wm P (Jennie) inspector of wires supt of Street Lights and Police Signal System 212 Municipal bldg h 407 Union
Briggs Wm P jr clk 20 Market res 407 Union
Brigham Herbert E (Margaret) hlpr 1 William h 51 Valentine
Brightman Abbie T wid John M r 616 Union
Brightman Alfred I (Esther E) h 119 Florence
Brightman Alice M clk 41 William r 420 Elm (W)
Brightman Anna A wid John Y h 101 Chestnut
Brightman Arthur (Betsy J) molder h 18 Mill
Brightman Bradford (Edith) supt 35 Nauset h 278 Park

PELEG H. SHERMAN 505 COUNTY ST.
FUNERAL DIRECTOR AND EMBALMER
OFFICE PHONES Bell 690-W Auto. 1305
RESIDENCE PHONES Bell 690-R. Auto. 1306

Squire S. Davis Co. DISTRIBUTORS OF Franklin MOTOR CARS
Tel. Bell 874 416 Acushnet Avenue



**BRIGHTMAN BROS (Frederick W Brightman) Paint Grinders 15 Centre Tel Bell 1702**
**BRIGHTMAN CHARLES O (Susan W) Builder and General Contractor 72 N Water Tels Bell 2914 Automatic 1021 h 47 Seventh Tel Bell 2453 See right bottom lines**
Brightman Charles W shipper r 39 Smith
Brightman Charlotte B h 420 Elm (W)
Brightman Edward T (Hattie B) gro 96 Locust h 174 Maxfield
Brightman Elizabeth F wid George F h 677 County
Brightman Ellery E (Effie) police h 55 Rotch
Brightman Emerson M (Mary A) blksmith 16 First r 128 Mott
Brightman Everett M meat ctr 726 Kempton bds 101 Chestnut
Brightman Frank C (Eva E) drillmkr h 251 Orchard
Brightman Franklin E clk 680 Pleasant r 55 Summer
Brightman Frederick C (Jessie) baker h 8 Briggs ct
**BRIGHTMAN FREDERICK S (Mabel C) Pres and Treas F S Brightman Co Inc 133 Union 68 Walnut**
Brightman Frederick W (Fallie E) (Brightman Bros) 15 Centre h 167 Park
**BRIGHTMAN F S CO INC Frederick S Brightman Pres-Treas James E Allen Clerk Wholesale and Retail Stationers 133 Union Tels Bell 1050 Automatic 1134 See Stationers Department**
Brightman George A (Annie G) h 39 Smith
Brightman George C chauf res 8 Briggs ct
Brightman Gilbert H clk 868 Purchase r 101 Chestnut
Brightman Harry C (Mary E) clk 645 County h 68 State
Brightman Herbert W (Lillian) sales h 76 Willis
Brightman Herman A (Lizzie E) sales 95 Front h 405 Union
Brightman Holder A res 220 Kempton
Brightman Howard E clk h 373 Maxfield
Brightman Ida M drsmkr 167 Park h do
Brightman James D (Lillian M) mtrmn U St Ry Co h 72 Walden
Brightman Jane A wid Jacob died Jan 29 1922
Brightman Katherine died April 16 1922
**BRIGHTMAN KENNETH H (Eva) (S D Howland & Co) 73 Chancery h 86 do**
Brightman Lawrence S (Emma M) driver h 67 Foster
Brightman Leander h 29 Madison
Brightman Lida J Mrs h 323 Cottage
Brightman Lucy M h 596 County
Brightman L Morton clk h 29 Madison
Brightman Merton L (Gladys H) baggagemn 590 Acushnet av h 1190 Pleasant
Brightman Noah (Martha) chauf h 60 Durfee
Brightman Philip O (Josephine B) lab U St Ry Co h 72 Walden
Brightman Ralph E (Caroline) clk 929 Kempton h 922 Kempton
Brightman Roswell L (Jessie E) chauf 15 Centre r 373 Maxfield
Brightman Samuel T (Emily) clk 100 William h 395 W Elm
Brightman Wm A jr (Rena) cond U St Ry Co h r 827 County
Brightman Wm C (Grace) chauf 103 Front r 85 Sycamore
Brill Edward A ticket agt Pier 9 ft of School r 256 Union
Brillanston Max (Rose) clo h 180 Reynolds
Brillion Charles (Odile) h 94 Ashley boul
Brillion Clarinda wid Joseph h 100 Holly
Brillion George (Mary) chauf 380 Sawyer h 328 do
Brillion Joseph died Oct 1921
Brillion Louis plmbr r 100 Holly
Brillo John T (Brillo) opr h 214 Rivet
Brillon Adelard (Albina) pntr h 178 Ashley boul
Brillon Edeas (Zelima) caretaker h 211 Cedar Grove
Brimley Alice weaver h 113 Division
Brimley Annie opr res 115 Division
Brimley Barbara opr res 115 Division
Brimley Emanuel res 115 Division
Brimley John jr (Alice) eng h 673 Brock av
Brimley John J (Mary) watchmn Kilburn Mill h 115 Division
Brimley Mary A tchr S D Ottiwell sch res 115 Division
Brimley Mary A h 113 Division
Brimley Richard (Sara J) firemn h 30 Jouvett
Brimley Wilfred Whol Meats 115 Division h do
Brindle Clifford (Mary) elect bds 38 Reynolds
Brindle George (Clara) overseer 216 Belleville av h 322 Sawyer
Brindle John bds 835 Brock av
Brindle Ralph (Jane) weaver h 41 Butler
Brindle Ralph (Nancy) changer h 33 Reynolds
Brindle Thomas opr bds 835 Brock av
Brindle Wm P (Jane) second hd h 12 Cleveland
Briscoe Retta M tchr Abraham Lincoln sch res 60 S Sixth
Brissette Alec lab h 33 Tallman
Brissette Alice Mrs bds 33 Tallman
Brissette Arthur (Leah) lab h 8 McGurk
Brissette Victoria Mrs weaver r 287 Phillips av
Brisson Amedee (Alexandrina) opr h 878 County
Brisson Blanche opr r 180 Reynolds
Brisson Clarisse wid Octave h 180 Reynolds
Brisson Loretta opr r 180 Reynolds
Brisson Nelida opr r 180 Reynolds
Brisson Rose opr r 1018 S Water
Bristol Building 758-762 Purchase
Bristol County Amusement Co Eugene F Phelan, pres Joseph A Burke treas Joseph Dennis sec cycle track 1182 Kempton
**BRISTOL COUNTY OF**
" Clerk of Courts Simeon Borden 443 County
" Commissioners John I Bryant chairmn 443 County
" County Treasurer Edgar L Crossman (Office Taunton)
" Court House 443 County
" District Attorney Joseph T Kenney 105 William
" Jail and House of Correction Frank L Hathaway keeper 226 Ash
" Registry of Deeds Albert B Collins register 26 N Sixth
" Third District Court Frank A Milliken justice 509 Pleasant
Bristol Fruit Co (Alexiou & Houlis) 169 Union and 746 Purchase
Bristol Loan Co 117 Union
Bristol Mfg Corp Frank S Wilcox pres Charles A Morrison treas cotton gds 198 Coggeshall
Bristol Printing Co (James W Owen jr) 1256 Purchase
Bristol Shoe Store 756 Purchase
Briteman Oliver clk r 19 Seventh
Brites Joseph (Candida R) asst cook h 3 Cornell ct
Britian Joseph W (Elizabeth M) mgr 200 Shawmut av h 204½ do
Brito Maximiano (Rose V) pool 294 Acushnet av h 54 Elm
Briton Edward mason r 727 Belleville av
Britt Jack (Mary) farmer r rear 1101 County
Britt Manuel farmer h rear 1101 County
Britt Peter (Mary) clk h 511 Purchase

JAMES A. GROURKE Bell Tel. 6538
Accountant : : : : : : Income Tax Specialist : : : Auditor : : : : : :
Room 202 Olympia Building, New Bedford, Mass.

AKIN-DENISON CO. 231 Union St., 129 Cove St. 1218 Acushnet Ave. Walnut, cor. Water
Paints - Oils - Varnishes - Brushes

Mr. & Mrs. Frank E. Francis Undertakers and Registered Embalmers
MOTOR AND HORSE DRAWN SERVICE
DAY AND NIGHT CALLS ANSWERED
100 BONNEY
Tels. Bell 5424 and Bell 2996M.

WORDELL & McGUIRE CO.
CLOTHING AND FURNISHINGS FOR DAD AND HIS LAD
778 PURCHASE STREET At The Sign of the Street Clock.



Brittain Ada opr bds 206 Eugenia
Brittain Edward (Hattie M) second hd h 17 Willow
Brittain Ella M clk 628 Pleasant bds 17 Willow
Brittain Fred J (Annie) mach h 206 Eugenia
Brittain George H opr r 17 Willow
Brittain Robert (Julia) eyeletwkr h 994 Pleasant
Brittain Samuel C mtrmn U St Ry Co r 225 Cedar
Britto Antone (Clara) gro 599 S Water h do
Britt Antone (Cilieau) opr h 11 Morgan la
Britto Antone tack wkr res 97 S Second
Britto Antone (Francisca A) opr res 112 S Second
Britto Antonio (Palmira) opr h 60 Hathaway
Britto Aveangela hkpr 73 S Second
Britto Carlos opr r 12 Cannon
Britto Francisco (Margaret) opr h 149 S Second
Britto Frank (Jeannette) opr h 117 Coffin av
Britto Frank opr r 63 S Second
Britto John mariner h 348 S Water
Britto John J lab r 37 S Second
Britto Joseph res 1412 Griffin
Britto Joseph (Carlotta G) opr h 412 S Water
Britto Joseph (Mary J) steamftr h 22 Swift
Britto Joseph (Rose) opr h 520 Maxfield
Britto Joseph (Senna) opr h 422 S Water
Britto Julius (Alice) opr h 118 Whitman
Britto Louis (Mary) pntr h 41 Winsor
Britto Manuel seaman r 16 Cannon
Britto Manuel (Angeline) opr h 356 S Water
Britto Manuel (Mary) janitor h 271 County
Britto Manuel J (Rosa D) opr h 311 Acushnet av
Britto Marcus cook r 76 First
Britto Martin opr r 5 Walnut
Britto Mary res 94 S Second
Britto Mary Mrs opr h 127 S Water
Britto Maximillian (Rose) opr h 54 Elm
Britto Mercedes Mrs clk r 60 Briggs
Britto Michael opr res 97 S Second
Britto Pedro M rem to Fall River
Britto Robert (Anna) opr h 97 S Second
Britton Louisa C wid Wm bds 39 Hillman
Britton Margaret wid weaver h 259 Ashley boul
Britton Philomine opr r 862 Acushnet av
Britton Rose opr h 862 Acushnet av
Britton Rose A opr r 1116 Pleasant
Britton *see* Brittain
Brizard Osias clk 361 Ashley boul res 389 Wood
Brizard Wm lab r 389 Wood
Broadbent Albert R (Mary) fore 163 Pleasant h 30 Parker
Broadbent Caroline Mrs clk 180 Union r 490 Union
Broadbent Charles N (Mary) stm ftr h 45 Summit
Broadbent Charles W hlpr r 45 Summit
Broadbent Elizabeth A clk 1946 Purchase r 12 Studley
Broadbent Ella E bkpr 794 Purchase r 14 Bannister
Broadbent Ethel M sten r 14 Bannister
Broadbent Everett E clk 557 Pleasant bds 74 Rockland
Broadbent George A jr stock clk r 14 Bannister
Broadbent John T (Mary A) overseer Potomska Mills h 106 South
Broadbent Mahala wid Samuel S h 74 Rockland
Broadbent Mary wid George h 14 Bannister
Broadbent Mary wid Thomas h 12 Studley
Broadbent Mildred N clk 53 William bds 480 Kempton
Broadbent Robert L (Mary R) mule spinner h 223 Aquidneck
Broadbent Wm H (Caroline) gatemn h 496 Union
Broadbent Wm H jr (Marguerite) clk h 490 Union
Broadhurst Frederick died Aug 8 1921
Broadhurst Mary wid Frederick h 592 S First
Broadland John (Angie) eng 5 Cannon
Broadland Ole (Letty) blksmith 17 Buttonwood
Broadland Terrence (Clara) eng st dept h 319 Coffin
Broadley George (Ellen) twister h 370 Ashley boul
Broadmeadow Ellen sten 119 Purchase r 97 Durfee
Broadmeadow Frances weaver h 97 Durfee
Broadmeadow George (Sarah) mach h 102 Durfee
Broadmeadow Minnie cementer r 97 Durfee
Brochu Alice mlnr r 280 Sawyer
Brochu Anna mlnr 1527 Acushnet av res 280 Sawyer.
Brochu Desire (Artemise) mach h 280 Sawyer
Brochu Joseph (Victoria) carp h 189 Deane
Brochu Joseph E (Anna) real est & sign pntr rear 1215 Acushnet av h 213 Nash rd
Brochu Paul pntr r 67 School
Brochu Wm expressman h 241 N Front
Brock Annie E wid George P died Feb 7 1922
Brock Herbert N (Anna Grade) carp h 212 Grinnell
Brock Phyllis D wid Herbert N h 80 Fruit
Brock Stephen (Emily) eng r 80 Fruit
Brocklehurst Florence Mrs sales r 184 Cottage
Brocklehurst James M (Annie) roll coverer r 93 School
Brocklehurst Joseph (Helen) mach 693 Purchase h 93 School
Brocklehurst Wm E (Mary) mach 214 S Water h 116 S Sixth
Broderick Gertrude Mrs h 315 Summer
Broderick Gertrude M sten r 315 Summer
Broderick Joseph M chauf bds 315 Summer
Broderick Katherine tchr Acushnet av sch bds 37 Eighth
Broderick Muriel bkpr 230 Union r 315 Summer
Broderick Wm M clk 263 Reed r 315 Summer
Brodeur Alfred opr r 15 Bentley
Brodeur Alphonse (Mary) opr h 810 County
Brodeur Clement A (Olivine) mach r 2785 Acushnet av
Brodeur Eva opr r 839 Acushnet av
Brodeur Georgianna opr res 22 Belleville rd
Brodeur Georgianna opr res 300 Sawyer
Brodeur Hubert clk 1284 Acushnet av h 300 Sawyer
Brodeur John L (Louisa) sales h 67 Ruth
Brodeur Joseph sales 92 N Water h at N Fairhaven
Brodeur Joseph (Albina) gro 20 Belleville rd h 22 do
Brodeur Louise opr res 300 Sawyer
Brodeur Maria clk 1244 Acushnet av r 22 Belleville rd
Brodeur Mary opr res 22 Belleville rd
Brodeur Napoleon weaver h 839 Acushnet av
Brodeur Paul (Hermenie) weaver h 20 La France ct
Brodeur Paul (Elizabeth) opr h 483 Brock av
Brodeur Philip H (Eva A) tmstr 467 Ashley boul h 401 Wood
Brodeur Rose res 35 Nye
Brodeur Silvere mach bds 22 Belleville rd
Brodhead Edith H asst Public Library h 518 Purchase
Brodhead Katherine J wid Wm H h 518 Purchase
Brody Furniture Co (Harry and Robert Brody Abraham Rosenfield) 282 Coggeshall and 935 Acushnet av
Brody Harry (Mollie) (Brody Furniture Co) h 935 Acushnet av
Brody Isidore mgr 1700 Acushnet av res 935 do
Brody Jenny seam 1435 Acushnet av r 935 do
Brody Robert (Ethel) (Brody Furniture Co) h 254 Cedar Grove
Brogden Harry carp res 218 Myrtle
Brogden John (Mary) opr h 218 Myrtle
Brogden John R opr r 234 County
Brogden John W (Margaret) weigher h 238 County
Brogden Wm G (Winnifred) loom fixer h 201 Deane
Bromley Caleb (Alice) mech h 199 Deane

"Exide" BATTERY SERVICE
Giant Storage Battery Co. 498 County St., New Bedford
Telephone 4180

PAINT and HARDWARE
Bell Phone 4233.
NORRIS
738 PLEASANT ST.
Opp. New Hotel.



Bronse Alice Mrs tailoress 528 Pleasant h 351 County
Bronsell Algot student r 114 Middle
Bronspigel Abraham student r 414 Orchard
Brook Annie opr bds 116 Rodney
Brook Hilda opr bds 116 Rodney
Brook Samuel (Alice) mach h 116 Rodney
Brooks Abbie J wid John h 191 River rd
Brooks Abraham tchr 1191 Purchase h rear 3136 Acushnet av
Brooks Andrew P (Sylvira) drill straightener h 103 Maple
Brooks Arthur A clk 66 William r 100 Hillman
Brooks Arthur T opr h 191 River rd
Brooks Edgar (Jane) mach h 31 Dudley
Brooks Enid clk res 112 Arnold
Brooks Evans lab r 88 Elm
Brooks George opr r 112 Arnold
Brooks George weaver res 805 E French av
Brooks George H sailmkr 31 Coml h 219 Acushnet av
Brooks Hyman (New England Auto Radiator Co) h 370 Orchard
Brooks James (Ethel) weaver 16 Woodlawn av
Brooks Laurence (Elizabeth) cotton h 215 Hawthorne
Brooks Margaret Mrs h 47 Lake
Brooks Nancy E wid Nathan B h 433 Cottage
Brooks Noah (Mary) opr h 112 Arnold
Brooks Ruby E student res 103 Maple
Broome James weaver bds 113 Hathaway
Brophy Catherine Mrs h 103 Armour
Brophy Edward O (Sarah J) police sergeant sta 2 h 383 Cedar
Brophy Grace clk 180 Union r 103 Armour
Brophy Irene bkpr 211 Union r 103 Armour
Brophy James H (Catherine) overseer City Mfg Co h 103 Armour
Brophy Madeline cashier 211 Union r 103 Armour
Brophy Wm overseer 115 Coggeshall
Brosnahan Catherine E opr bds 164 Rockland
Brosnahan Ellen E opr r 164 Rockland
Brosnahan Mary F wid Patrick h 164 Rockland
Brosseau Ovila (Mary L) firemn 37 Ashley boul h 1137 Acushnet av
Brosseau *see* Brousseau
Brother Selina Mrs hkpr 79 Clark
Brothers Joseph (Margaret) opr h 1305 Pleasant
Brothers Olive dom r 1305 Pleasant
Brothers Rose wid Louis opr h 5 Jean
Brothers Sadie opr r 1305 Pleasant
Brotherson Curtis appr 12 Newton r 49 Rounds
Brotherson Frederick F (Abbie) h 49 Rounds
Brotherson Frederick F jr elect 12 Newton r 49 Rounds
Brotherson Lester H opr 680 Pleasant r 49 Rounds
Brotherson Marion A clk 693 Purchase r 49 Rounds
Brotherton Thomas opr h 130 Crapo
Broughton Agnes opr r 652 Summer
Broughton Bracewell (Fannie) changer over h 129 Arlington
Broughton Charles F (Clara) treas Wamsutta Mills h 134 Page
Broughton Harry metal wkr r 652 Summer
Broughton James (Mary) weaver h 652 Summer
Broughton John (Annie) h 174 Ashley boul
Broughton Thomas (Mary A) linotypist 21 N Second r at Fairhaven
Brouillette Arthur (Angelina) second hand h 458 Ashley boul
Brouillette Della opr r 43 Linden
Brouillette Eledora third hand h 294 Collette
Brouillette George (Clara) opr h 533 S Second
Brouillette Henry (Theodora) clk 400 Ashley boul h do
Brouillette Ida opr r 43 Linden
Brouillette Joseph (Aurore) motorman h 146 Deane
Brouillette Moise (Caroline) loom fixer h 263 N Front
Brouillette Moise h 126 Perry
Brouillette Moise jr (Rosanna) driver 846 Acushnet av h 43 Linden
Brouillette Napoleon eyelet mkr h 265 N Front
Brouillette Rosanna spinner bds 146 Deane
Brousseau Absalom (Vitaline) h 314 N Front
Brousseau Alphonse roofer bds 314 N Front
Brousseau Conrad roofer bds 314 N Front
Brousseau Delia opr bds 314 N Front
Brousseau Donat chauf res 1137 Acushnet av
Brousseau Henry (Mary) opr h 131 Webster ct
Brousseau Martina opr bds 314 N Front
Brousseau Napoleon (Ozilda) piper h 221 Myrtle
Brousseau Oliver (Mary A) eng h 1137 Acushnet av
Brousseau Oscar (Leah) h 1137 Acushnet av
Brousseau Permias opr bds 314 N Front
Brousseau Raoul (Yvonne) opr h 131 Tallman
Brousseau Rosealma opr bds 314 N Front
Brown Agnes P wid Wm G h 50 Smith
Brown Albana L (Hazel V) firemn h 35 Linden
Brown Aldina res 230 S Second
Brown Alexander K (Rebecca) mason h 43 Ryan
Brown Alice Mrs hkpr r 119 N Second
Brown Alvin D (Viola) arc light trimmer 173 Thompson
Brown Andrew G (Eva) opr h 21 Griffin
Brown Anna skein insp r 90 Hathaway
Brown Anna Mrs h 266 Coggeshall
Brown Annie Mrs opr h 286 Coggeshall
Brown Annie wid Robert h 108 Lombard
Brown Antone opr r 175 Hemlock
Brown Antone S (Mary) chauf r 319 Ash
Brown Arthur clk Fairhaven Mill h 75 Lake
Brown Austin J (Ella) mgr h 9 Lake
Brown A M vice pres 628 Pleasant rm 4 h 149 Newton
Brown Basil lab r 28 High
Brown Benjamin (Susanna) lab h 20 Hazard ct
Brown Bertha S tchr Merrimac st sch r 241 Pope
Brown Carlton C adv solr Standard r 126 Mill
Brown Catherine E wid Thomas F supt City Almshouse h do
Brown Celia bkpr 223 N Second r at Fall River
Brown Celia clk r 104 Lombard
Brown Charles oiler r 22 Mill
Brown Charles F fish bds 297 Cottage
Brown Charles H (Louisa J) eng 95 Front h 25 Willow
Brown Charles H caretaker h 15 Bethel
Brown Charles W (Palmyra) var 972 Kempton h 266 do
Brown Dallas (Lavenia) care tkr h 184 Rockland
Brown Dallas jr draftsman 8 N Sixth bds 184 Rockland
Brown David lab h 155 Ashley boul
Brown David (Etta) pntr h 176 Sycamore
Brown D Webster (Alma L) (Sylvia & Brown) 518 Union h 458 Mill
Brown Edward N (Mary D) chauf h 261 Cottage
Brown Edward S (Mary) h 405 County
Brown Edward S (Elizabeth) shoewkr h 147 Acushnet av
Brown Edwin F clk bds New Bedford Hotel
Brown Elina wid Wm h 90 Hathaway
Brown Elizabeth I shoewkr res 360 Ash
Brown Elizabeth L wid John died Oct 1 1921
Brown Florence A E Mrs died Mar 25 1922
Brown Florence C wid Arthur R h 55 Morgan
Brown Frances S clk res 4 Norton ct
Brown Frank (Izaura) lab h 168 Acushnet av

NEW BEDFORD BOTTLING CO.
NEW BEDFORD, MASS.
Manufacturers and Bottlers of
MINERAL SODA WATERS
Bell 696 — Telephones — Auto. 5597

Brown & Poole
ARCHITECTS AND APPRAISERS
Chapman Bldg. 688 PLEASANT ST. Tel. Bell 3415.

JOHN E. W. HANDFORD 53 RICHMOND STREET, NEW BEDFORD, MASS.
All Orders Promptly Attended to
Dealer in Coke, Coal, Wood and Charcoal Bernice Coal a Specialty
Both Phones

SPOONER
836 PURCHASE STREET
MUSIC DEALER
PIANOS AND PLAYERS
PHONOGRAPHS AND RECORDS



**BROWN FRANK CLIFTON (Lucy M) (Brown & Poole) 8 and 9 Chapman Bldg 688 Pleasant h 139 Hillman Tel Bell. 3889-R. See right Bottom lines**
Brown Frank E (Esther) quiller h 40 Roosevelt
Brown Frank E (Katherine S) whaling guns 8 S Water h 81 Armour
Brown Fred C (Nellie) ticket collr h 94 Hillman
Brown Frederick A photo 858 Purchase r do
Brown Frederick C sec r 574 Kempton
Brown Gabriel J (Mary E) drill wkr h 19 Hemlock
Brown George (Jennie) weaver h 297 Cottage
Brown George A (Mildred) drillwkr h 297 Cottage
Brown George A (Rose) lab h 5 Peniman
**BROWN GEORGE H T Sec-Treas-Manager G H T Brown & Co Inc 744 Pleasant h at Marion**
Brown G H T & Co Inc Samuel Robertson pres G H T Brown sec-treas-mgr elec contrs 744 Pleasant
Brown George W janitor bds 341 Orchard
Brown Gertrude opr r 108 Lombard
**BROWN G H T & CO INC George H T Brown Sec-Treas-Mgr Electrical Contractors 744 Pleasant See Electric Supplies Department**
Brown Hannah opr r 90 Hathaway
Brown Harry A (Claire) carp h 137 Chestnut
Brown Helen A wid Uriah r 390 North
Brown Helena wid Charles r 171 Cedar
Brown Henry G (Mary) horse trainer h 239 Park
Brown Herbert A h 139 Hillman
Brown Hormino M pntr r 104 Lombard
Brown Hubert C (Bertha) boiler mkr h 35 Mosher
Brown Irene M decorator r 197 County
Brown Irving A (Jennie) (I A & W I Brown) h at S Dartmouth
Brown I A & W I (Irving A and Walter I) optometrists 18 N Sixth
Brown Jacob H piano mover h 43 Bethel
Brown James clk r 124 Deane
Brown James h 271 Tarkiln Hill Rd
Brown James A (Florence E) supt 159 N Second h 50 Bedford
Brown James H lawyer h 2056 Acushnet av
Brown Jane Mrs h 620 Purchase
Brown Jessie O sten 82 Union bds 464 County
Brown John opr res 230 S Second
Brown John lab 214 S Water h 29 Atlantic
Brown John (Margaret) weaver h 492 Sawyer
Brown John (Florence) overseer Butler Mill h 30 George
Brown John h 247 Acushnet av
Brown John (Mary) tackmkr h 122 Acushnet av
Brown John C (Margaret E) beamer h 433 Cedar Grove
Brown John C (Mattie) drill maker h 566 W Elm
Brown John C (Mary) druggist 233 Coggeshall and steamship agt 239 do h 169 Reed
Brown John E (Elsie) overseer Page Mfg Co h 160 Annette
Brown John F lab r 356 Kempton
Brown John J (Nancy) weaver h 103 Hazard
Brown John M nurse Almshouse h 13 Hall
Brown Joseph (Eugenia) gardener h 15 Clay
Brown Joseph (Mary) opr h 626 First
Brown Joseph A (Mary) loomfixer h 175 Hemlock
Brown Joseph A jr (Ethel) opr h 76 Division
Brown Joseph S (Ellen E) clk ft Willis h 26 Hillman
Brown Joseph S (Louisa) gardener h 4 Norton ct
Brown Joseph S jr teleg res 4 Norton ct
Brown Josephine Mrs res 168 Acushnet av
Brown Josephine M Mrs h 574 Kempton
Brown Josiah mariner bds 340 Middle
Brown Karl E (Bertha J) chauf 188 N Walter bds 117 Sycamore
Brown Katherine E Mrs matron Almshouse h do
Brown Leroy E (Blithely E) com trav h 512 County
Brown Manuel (Annie) fishermn h 23 Cotter
Brown Manuel (Mary) chauf 984 Purchase h 41 Pierce
Brown Manuel (Rose) drill wkr h 11 Columbia
Brown Manuel F (Julia) opr h 459 Bolton
Brown Manuel S (Marion) chauf h 476 Orchard
Brown Manuel S (Mary S) third hand h 60 Hazard
Brown Margaret L wid Ralph T h 75 James
Brown Mary Mrs h 149 Newton
Brown Mary A h 167 Summer
Brown Mary C seam r 104 Lombard
Brown Mary J wid Joseph r 104 Lombard
Brown Millard F photo prntr 654 Pleasant r 40 Roosevelt
Brown Milton carp 111 Willis h at Fairhaven
Brown Myra G wid Louis A r 101 Mt Pleasant
Brown Oliver F (Mary A) trustee 71 William h 139 Cottage
Brown Rachel T Mrs h 8 Thompson
Brown Rebecca wid Henry A h 197 County
Brown Robert mach r 50 Smith
Brown Robert B (Jane F) clk 693 Purchase h 80 Bay
Brown Rosalind opr r 93 Collette
Brown Rose h 230 S Second
Brown Samuel (Mary) loomfixer h 91 Penniman
Brown Sarah wid James W b 51 Maitland
Brown Selina wid Wm h 90 Hathaway
Brown Thomas tmstr h 368 Kempton
Brown Thomas (Tilly) variety h 21 Jouvett h do
Brown Thomas (Mary) watchmn h 203 Rockland
Brown Thomas (Sarah A) wvr h 171 Charles
Brown Tom M (Amelia) pastor Church of Nazarene h 113 Willis
Brown Viola bkpr 180 Union 84 Merrimac
Brown Virginia S clk r 4 Norton ct
Brown Walter E (Josephine) mach h 880 Pleasant
Brown Walter I (Emma C) (I A & W I Brown) 18 N Sixth h 472 Clinton
Brown Walter S (Minnie F) cond U St Ry Co h 950 Pleasant
Brown Wm (Mary) carp h 183 David
Brown Wm (Nellie) mach h 800 Belleville av
Brown Wm died Feb 2 1922
Brown Wm (Rose) fixer h 79 County
Brown Wm G (Gladys) opr h 330 Purchase
Brown Wm H (Missoura) millwright h 11 Shawmut av
Brown Wm H (Gertrude) acct 40 Ruth h at N Dartmouth
Brown Wm H (Alice) paint grinder h 84 Merrimac
Brown Wm J (Ethel) chauf h 340 Kempton
Brown Wm J (Rubie L) watchmn 172 N Water h 156 Mill
Brown Wm L G florist 191 Cedar h do
Brown W Howard student h 11 Shawmut av
Brown W S florist 191 Cedar
**BROWN & POOLE (Frank Clifton Brown and Erford Wilson Poole) Architects and Appraisers 8 and 9 Chapman Bldg 688 Pleasant Tel Bell 3415 See right bottom lines**
Brown *see* Braun and Brum
Browne Fredreic T (Lena C) (The Browne Pharmacy) 197–263 Union, 1263 Acushnet av 818 Purchase h at N Dartmouth
Browne Frederic T jr (Sarah) mgr 197 Union h 131 Brownell
**BROWNE PHARMACY THE (Frederic T Browne) 197–203 Union Tels Bell 4200-8024-8288 Automatic 1181 Branches 818 Purchase 1263 Acushnet av and 44 Brigham and Centre & Main Fairhaven Mass**

J. J. DUGGAN ROOFING CO., 90 Beetle St.
Slate, Gravel, Asbestos and Asphalt Roofing
Bell Phone, 5188 Repairs of all Kinds Our Motto: Satisfaction

Steiger Dudgeon Co., Inc. New Bedford, Mass. Telephone 82
New Bedford's Quality Store



Brownell Albert F (Louise) gardener h 101 Shawmut av
Brownell Alice instr 185 Union r 1337 Purchase
Brownell Alice M clk 34 Prospect at N Dartmouth
Brownell Auto Co (Helen Brownell) Court cor Chancery
Brownell Bertha J r 22 Richmond
Brownell Bessie Mrs h 1234 Plainville
Brownell Blocks Ashley boul nr Coggeshall and 105–111 Beetle
Brownell Charles H carp r 290 Cedar
Brownell Clarence A (Sarah) mgr 60 First h at Padanaram
Brownell Clarence E auto mech 686 Cottage r 22 Richmond
Brownell Cornelia H h 357 Ash
Brownell Doris L sten Standard res at N Dartmouth
Brownell Edgar A bds 920 Purchase
Brownell Elmer W (Eldora) meat ctr 92 Allen h 83 Florence
Brownell Elva L Mrs h 456 Acushnet av
Brownell Eugene (Rose) opr h 98 County
Brownell Eva P Mrs h 87 Cottage
Brownell Frank A (Sophia) clk 995 Purchase h 260 Reed
Brownell Frank T shooting gallery 98 Middle h 77 N Second
Brownell Frederic A (Lucy F) h 235 Maple
Brownell George M clk 147 Middle r at Dartmouth
Brownell George R (Sarah) floormn h 51 Emerson
Brownell George W H (Annie) fore Standard h 147 Hillman
Brownell Gertrude bkpr 61 William res 51 S Emerson
Brownell Gilbert K (Jennie L) real est 372 Reed
Brownell Grace M wid Wm E h 271 Union
Brownell Harold R (Alice) window cleaner h 1337 Purchase
Brownell Harriet E shoewkr bds 303 Cedar
Brownell Harriet P tchr Clark st sch r 37 Sycamore
Brownell Henry W carp r 303 Cedar
Brownell Herbert A lab Fish Island r 1042 Purchase
Brownell Herbert J (Harriet B) h 37 Sycamore
Brownell Herbert N (Catherine E) pntr h 24 Viall
Brownell Ida M Mrs died Aug 29 1922
Brownell James E (Addie) h 790 Rockdale av
Brownell Lena L h 313 Purchase
Brownell Lester G pntr h 69 Spruce
Brownell Lester T (Lydia H) mach h 160 Fair
Brownell Louise Mrs opr h 60 State
Brownell Marion K Mrs visitor 12 S Sixth h at Fairhaven
Brownell Mary A wid Charles H h 99 Florence
Brownell Milton L second hd bds 147 Hillman
**BROWNELL MORRIS R (Laura D H) (Cook Brownell & Taber) 1 Masonic bldg h at Fairhaven Tel Bell 784**
Brownell Myron W h 49 Foster
Brownell Ralph H (Helen) auto mech 115 Ashley h 264 Reed
Brownell Ruth A wid L Nathan h 188 Court
Brownell Ruth E tchr Thomas W Rodman sch bds 147 Hillman
Brownell Ruth G clk 101 Union b at Fairhaven
Brownell Sara H h 303 Cedar
Brownell Sarah E S Mrs (M C Swift & Son) 157 Union h at Padanaram
Brownell Sarah M wid John F matron police h 43 Parker
Brownell Sherod M (Addie) fore 14 Wall h 331 Cedar
Brownell Ulysses G (Carrie) (A W Perkins & Co) 167 Hillman h 93 Brownell
Brownell Ulysses G jr student res 93 Brownell
Brownell Walter F opr res 46 Thompson
Brownell Wm B (Carrie E) pntr 52 Oak
Brownell Wm J icemn 1500 Shawmut av h do
Brownell Wm W carp 42 Front h 2 Waverly pl
Brownhill Alfred (Irene) cabtmkr 226 N Water h 67 Ryan
Brownhill Alfred D (Susan) glassctr h 39 Calumet
Brownhill Richard A (Sarah A) glassctr h 47 Calumet
Brownhill Walter I (Lillian M) mach h 136 Norman
Browning Arthur C (Lillian) janitor Cedar st sch h 6 Green
Browning Edwin E (Edna L) dentist 1570 Purchase h 243 Pope
Browning Mary warper tender b 126 Park
Brownson George L (Emma M) fore T N B Copper Co h 82 State
Brownson George L jr cotton 384 Acushnet av r 82 State
Brownson Helen S drsmk 82 State h do
Brozek Luke (Mary) loomfixer h 383 Wood
Brozek Peter (Rosie) loomfixer h 156 Ashley boul
Brozozawski Joseph (Katherine) opr h 17 Hampton ct
Bruce Ada G tchr Friend's Academy h 61 Hill
Bruce Ethel B bkpr 77 Forest r 526 Purchase
Bruce Ethel K instr sewing public schs r 14 S Sixth
Bruce George C (Winnifred) purch agt and office mgr New Bedford Spinning Co h 111 Hillman
Bruce Gertrude A B d e July 28 1922
Bruce Herbert tmstr bds 33 Harrison
Bruce James H (Hannah) tmstr h 33 Harrison
Bruce James H jr opr r 33 Harrison
Bruce Jessie hkpr bds 85 Shawmut av
Bruczinski Frank opr h 11 Nye
Brugo Isaac (Joaquina) lab h 62 Howland
Brule Adelard (Margaret) watchmn h 34 Concord
Brule Joseph (Albertine) opr h 257 N Front
Bruley Thomas P clk 1071 Acushnet av r 34 Concord
Brun Angelina weaver h 290 Shaw
Brun Angelina opr r 354 Ashley boul
Brun Hypolit (Madeline) opr h 111 Eugenia
Brun Rose winder r 290 Shaw
Brunell Joseph opr res 988 S Water
Brunelle Arthur L (Mabelle A) phys 156 William do
Brunelle Alice O mlnr 1239 Acushnet av r 97 Mt Pleasant
Brunelle Annie Mrs died July 26 1922
Brunelle Arthur (Mary B) h 941 S Water
Brunelle Blanche mlnr 1205 Acushnet av bds 97 Mt Pleasant
Brunelle Blanche opr res 295 N Front
Brunelle Eugene (Rose) opr h 98e County
Brunelle Evalina wid Louis h 49 Frederick
Brunelle George opr r 16 Welcome
Brunelle Henry (Philomene) weaver h 16 Welcom
Brunelle Joseph sales 939 Purchase h 1205 Acushnet
Brunelle Joseph loomfixer h 174 Hudson
Brunelle Katherine S clk r 130 School
Brunelle Laurier O teller 1200 Acushnet av b 97 Mt Pleasant
Brunelle Michael h 198 Belleville rd
Brunelle Oliver A (Cordelie) millinery 1239 Acushnet av h 97 Mt Pleasant
Brunelle Rosalie h 295 N Front
Brunelle Rosalma opr r 198 Belleville rd
Brunelle Samuel (Mary L) opr h 927 Brock av
Brunette Aglae E wid Felix bds 567 Kempton
Brunette Aime weaver r 245 Irvington
Brunette Anthime A (Octavia) pntr h 977 Pleasant
Brunette Arthur (Victoria) fore h 482 Acushnet av
Brunette Emanuel bds 1135 Purchase
Brunette Gilbert (Theresa) stmfr h 174 Rounds
Brunette John (Leona) lab 63 Independent

HARDWARE
RANGES
CUTLERY
Tel Connection
LOUIS N. FREDETTE
1560-62 ACUSHNET AVE.
NEW BEDFORD - MASS.
FURNITURE
KITCHEN
FURNISHINGS

Chas. O. Brightman :: BUILDER
Tels. Bell 2914, Automatic 1021.
72 N. WATER ST.
AND
GENERAL CONTRACTOR

WASHBURN Dependable Textile Specialties
WOODWORKING
"PERFECTION" SHELL ROLLS | "KORE-LOKT" PIN BOARDS | "WASHBURN" WOOD TOP ROLLS
224-228 NO. WATER ST. Bell 202.
WASHBURN STORE SERVICE
Store Planning
Fixture and Show-Case Builders



Brunette Joseph died Dec 5 1921
Brunette Joseph A (Josephine) rem to Fairhaven 59 Winsor
Brunette Lucien J tailor 324 Acushnet av h at Fairhaven
Brunette Nectaire (Sarah) mason 245 Irvington
Brunette Nectar J stmfr b 174 Rounds
Brunette Romeo student r 567 Kempton
Brunette Victoria wid Joseph h 70 Washburn
Brunner Bertha milnr 100 Peckham r do
Brunner Elizabeth wid Godfried h 100 Peckham
Brunsell Albion carp r 114 Middle
Brunsell Algot fore 908 Purchase rm 408 r 114 Middle
Brunton Arthur (Linda) weaver h 4 Welcome
Brush Ira B (Mary E) sales h 61 State
Brussion Rose opr r 948 Water
Bryan Annie M h 128 Cedar
Bryan Horace H (Marion C) chauf h 111 Cedar
Bryan Lewis E (Bessie M) lab h 128 Cedar
Bryant Aaron C carp Almshouse res do
Bryant Abby F r 16 Homer
Bryant Alfred O (Rose S) asst shipper h 63 Briggs
Bryant Andrew (Rose) clk h 63 Briggs
Bryant Delmar F Mrs opr h 629 Purchase
Bryant Elizabeth Mrs bkpr Manomet Mill h 978 County
Bryant Elsie L mus tchr 205 Summer r do
Bryant Etta H Mrs h 721 Kempton
Bryant Florence E Mrs waitress r 1485 Purchase
Bryant Francis A pres 131 Court h at N Y City
Bryant Herbert P h 29 Seventh
Bryant John H (Lillian F) janitor Registry of Deeds h 59 Jenny Lind
**BRYANT JOHN I County Commissioner Bristol County Court House 443 County h at Fairhaven**
Bryant John W (Elizabeth N) baker 987 County h 978 do
Bryant Marjorie nurse res 22 Buttonwood
Bryant Mary H B h 55 Court
Bryant Mary J nurse rms 29 Seventh
Bryant Sarah F wid Seth (M C Healey Co) h 51 Mt Pleasant
Bryant Seth E (Phoebe H) mgr M C Healey Co h 51 Mt Pleasant
Bryant Wm (Eliza) h 205 Summer
Bryda Albert (Anna) opr h 134 Collette
Bryda Mikolaj (Salome) opr h 11 Holly
Bryda Wm clk 1080 Acushnet av r 134 Collette
Bryden John W (May W) drill grinder h 2 Sears
Bryden Samuel r 30 Keene
Bryer Ann M nurse r 199 Arnold
Bryll Edward artist r 256 Union
Bryll Esther bds 378 Allen
Bryll Henry (Matilda) h 378 Allen
Bryll Joseph variety r 378 Allen
Bryll Louis waiter r 378 Allen
Bryll Matilda Mrs variety 156 S Second h 378 Allen
Bryll Michael clk 154 S Second r 378 Allen
Bryll Ruby artist r 256 Union
Bryne James T (Alice M) opr h 155 Durfee
Buba John opr h 180 Blackmer
Buba Joseph (Josephine) wvr h 55 County
Buba Peter opr res 55 County
Buba Wladyslaw (Katherine) weaver h 204 Blackmer
Bubbins Arthur A (Elizabeth) sales r 1123 Plainville rd
Bubbins Wm C linemn 680 Pleasant h 534 Coggeshall
Bubrowecki John (Magdalena) fishermn h 127 Hope
Buchan James J carp 741 Kempton h at N Dartmouth
Buchanan Andrew dairymn 167 Mt Vernon r 309 Austin
Buchanan Fred opr res 14 Morton ct
Buchanan Nettie clk 399 W Elm
Buchell Lillian wid Charles N res 105 Bonney
Bucher Horace R (Philomena) opr h 151 Hudson
Buck James (Alice) weaver h 236 Eugenia
Buckles Arthur h 15 Ruth
Buckles George (Sarah) lab h 15 Ruth
Buckles John (Alice) opr h 13 Harmony
Buckles Lillian opr res 15 Ruth
Buckley Alice M clk bds 11 Homer
Buckley Arthur (Catherine L) mgr 868 Purchase h 457 Union
Buckley Benjamin (Mary) opr h 109 Tallman
Buckley Charles E (Ruth) gen supt Gosnold Mills and Page Mfg Co h 24 Jenny Lind
Buckley Ellen Mrs opr h 52 Morton ct
Buckley Ellen M wid Cornelius J h 117 Locust
Buckley Frank mach r 76 Atlantic
Buckley Frank (Kate) real estate h 80 Valentine
Buckley Hazel M sales r 80 Valentine
Buckley James shipper 172 N Water h at S Dartmouth
Buckley James (Mary) grinder h 185 Adams
Buckley John (Nellie) opr h 337 Sawyer
Buckley John P (Ellen) steamfitr h 407 Chancery
Buckley John W (Mary V) mule spinner h 59 Willard
Buckley Julia A wid Patrick h 407 Chancery
Buckley Leslie F lab bds 80 Valentine
Buckley Mary A clk b 117 Locust
Buckley Nellie F C clk r 117 Locust
Buckley Rebecca wid John hkpr 67 Foster
Buckley Thomas W (Helen E) officer H of C h 57 Maple
Buckley Violet opr res 52 Morton ct
Buckley Wm J (Catherine) chauf h 76 Atlantic
Bucklin Fred C (Mary A) died Dec 26 1921
Bucklin Frederick C jr (Adelem) spinner h 284 Middle
Bucklin Herbert W auto mech bds 284 Middle
Bucklin Mary A wid Frederick C h 284 Middle
Bucklin Walter mech b 284 Middle
Buckright Samuel H chauf res 56 Carroll
Budd Stanley W (Mary R) fore h 149 Morgan
Budgeon Marguerite B tchr Thomas Donaghy sch bds 121 Arnold
Budgeon Mary A tchr Thomas A Greene sch 121 Arnold
Budlong Abbie bds 60 Chestnut
Budlong John Amos died Jan 13 1922
Budlong J Clifton drill mkr b 80 Merrimac
Budlong Pauline A wid John A h 80 Merrimac
Budro Wm (Stella) opr h 9 Bullard
Buehr Albert clk 163 Pleasant h at Fall River
Buehr John (Freda) opr h 1 Cornell pl
Buell Morton paper ruler 204 Court h 480 Kempton
**BUFFINGTON ARTHUR E (Caroline F) Mason and Builder 1 Crapo Tel Con h 45 Plymouth**
Buffington Arthur L (Ella) (Kennedy & Co) h at Fairhaven
Buffington Everett F (E F Buffington & Co) 108 Union
Buffington E F & Co (Everett F Buffington) cotton merchants 108 Union
Buffington Harriet V tchr music bds 181 Elm
Buffington Henry C (Susan D) clk 163 Pleasant h 11 Richmond
Buffington Lilias C sten 37 Masonic bldg r 418 Union
Buffington Lynton M (Ruth) clk Morse Twist Drill h 418 Union

Call MASON the Shoemaker
Electric Shoe Repairing Done While You Wait
Work called for and delivered anywhere in the city

A. P. LAGASSE & SON 177 COVE
SERVICE AT ALL HOURS FUNERAL DIRECTOR LADY ASSISTANT
COMPLETE EQUIPMENT Telephone Bell 1324.

New Furs Made to Order

FUR HOUSE OF SIDNEY
250 UNION ST. Bell 1976
NEW BEDFORD'S MOST RELIABLE FUR SHOP

Old Furs Repaired Remodeled Redyed



Buffington Susan D Mrs sten 163 Pleasant h 11 Richmond
**BUICK AGENCY Auto Selling & Supply Co Distributors 498 Pleasant Tel Bell 917 See Automobile Department**
Buick Service Station 87 Tremont and 5 Popes Island
Buis Frederick W Rev (Anna) pastor Spruce St Baptist Church h 95 Rotch
Buist Frederick I (Mary E) eng 5 Cannon h 52 Smith
Buker Milfred I (Irma) tchr High sch h 432 Court
Bulcao Harry (Rose) clk h 87 Rivet
Bulcock Bramwell (Lydia) lab h 257 Tinkham
Bulcock Robert (Alice) weaver h 486 Ashley boul
Bulgar John jr lab 214 S Water h 192 Chancery
Bulkie Abbie A Mrs res rear 338 Kempton
Bull May cloth insp bds 603 Cottage
Bullard Egbert G (Elizabeth) (La Brode & Bullard) architect h 97 Lake
Bullard Irving M drftsmn 888 Purchase rm 502 r 97 Lake
Bullard John M (Catherine C) (Crapo Clifford Prescott & Bullard) Masonic bldg r at S Dartmouth
Bullard John T (Emily M) phys 428 County h do
Bullard Phoebe Mrs bkpr First Nat Bank h 83 Rounds
Bullard Stanley A (Florence) fore T N B Copper Co r 83 Rounds
Bullard Wm R rem to Springfield
Bullen Evelyn student r 30 Bullock
Bullen Florence M tchr r 121 Locust
Bullen Thomas overseer 750 Belleville av at Fairhaven
Bullock Charles E bds 97 Dartmouth
Bullock Ernest L (Nancy E) meter rpr h 155 Frederick
Bullock Horace hlpr r 155 Frederick
Bullock Marion E restr 2161 Acushnet av h 2163 do
Bullock Martha clk 628 Pleasant res 97 Dartmouth
Bullock Mary E student r 155 Frederick
Bullock Rebecca bkpr 508 Pleasant res 97 Dartmouth
Bullock Ruea Mivid Wm h 347 Pleasant
Bullock Sarah wid Charles h 97 Dartmouth
Bulman Edith M nurse 750 Belleville av r at Fairhaven
Bulman Henry T (Hannah G) (Henry T Bulman Corp) h 58 S Sixth
Bulman Henry T Corp (Henry T Bulman) contrs 58 S Sixth
Bulman James P (W P Hewitt & Co) 5 S Sixth res at Fairhaven
Bulman John (Anna) sales h 74 School
Bultot Jean (Maria) drawer in h 58 Central
Bumpus Frank W (Mary E) overseer Fairhaven Mills h 12 Spruce
Bumpus George C (Minnie F) eng h 185 Summer
Bumpus Harriet sten 216 Belleville av r at Acushnet
Bumpus John A (Matilda) lab U St Ry Co h 220 Plamer
Bumpus Rex D mach bds 12 Spruce
Bumpus Wm driver res 60 N Second
Bunham Winthrop L (Florence A) clk h 187 Chestnut
Bunnell Alva H (Nellie) mach h 141 Chestnut
Bunnell George A (Sarah L) fore h 68 Parker
Bunnell Robert F clk 693 Purchase bds 141 Chestnut
Bunnell Walter R carp bds 141 Chestnut
Bunney Emily E drawer in bds 31 Bullock
Bunney Florence clk b 31 Bullock
Bunney Joseph (Emily E) loomfixer h 31 Bullock
Bunney Leah M drawer in b 31 Bullock
Bunney Maude E warper tndr b 31 Bullock
Bunney Walter J overseer Grinnell Mfg Corp bds 31 Bullock
Bunney *see* Bonney
Buraczenski Cosmor weaver r 93 Collette
Buraczenski Frank (Anna) opr h 93 Collette
Buraski Frank (Stella) opr h 59 Tallman
Burbank Anna sten r 562 Union
Burbank Anna L sten 163 Pleasant res 54 Emerson
Burbank Christina K wid h 54 Emerson
Burbank Clara C res 54 Emerson
Burbank Eric r 562 Union
Burbank John T (Mary T) b 28 James
Burbank J Frank (Minnie A) marble wkr 18 N Second h 42 Parker
Burbank Minnie A Mrs r 523 Cottage
Burbank Wm C (Helen) clk h 562 Union
Burbeck Edward corp clk Gosnold Mills Co Page Mfg Co Holmes Mfg Co Whitman Mills & Fairhaven Mills h at Newton
Burcham Frank bds 90 Rockland
Burcham James (Ellen) sales 424 S Second h 90 Rockland
Burdick Edward L (M Annie) overseer h 138 Deane
Burdick Ethel W opr r 46 Ashley
Burdick Grace Mrs opr h 215 Coffin av
Burdick Maria wid George M h 46 Ashley
Burdick M Annie Mrs hdw 1535 Acushnet av res 138 Deane
Burdick Robert W meter reader 693 Purchase r 465 Union
Burding Clifton E (Lillian) overseer h 554 Brock av
Burding Henry L (Margaret) chauf eng 6 h 151 Rockland
Burding Joseph A opr res 50 Thompson
Burding Joseph A (Sarah A) oiler 131 Court h 50 Thompson
Burding Lillian S clk 57 N Second bds 556 Brock av
Burding Margaret E tchr res 151 Rockland
Burding Mary E wid Hiram bds 345 Cottage
Bures Adolph (Mary) weaver h 1061 County
Burgan Tonis opr res 338 N Front
Burgess Alice wid Joseph res 52 Tremont
Burgess Anna opr bds 95 N Second
Burgess Charles L hlpr 93 Allen bds 95 do
Burgess Claribel J student res 7 Plymouth
Burgess Daniel W (Christine A) h 23 Covell
Burgess David (Alice M) h 467 Pleasant
Burgess Edward (Amelia) police h 91 Pierce
Burgess Emma insp r 92 Potter
Burgess Frank J shoewkr b 72 Spruce
Burgess Fred fore 64 Whitman r 1680 Acushnet av
Burgess George E (Sylvia D) bkpr Trust Co h 57 Ocean
Burgess George F asst pumping eng 312 Municipal Bldg h at Freetown
Burgess George W (Lucy) fore 163 Pleasant r 7 Plymouth
Burgess Harold weaver r 203 Deane
Burgess Harriet h 47 Newton
Burgess James (Alice) h 89 Armour
Burgess John bds 101 Parker
Burgess John H (Thankful C) mach h 72 Spruce
Burgess John M h 39 Foster
Burgess Joseph (Anne) carp r 477 W Middle
Burgess Joseph (Elizabeth) mule room h 92 Potter
Burgess Joseph (Mary) farmer h 61 Lexington
Burgess Leslie E roll coverer 119 Smith r 72 Spruce
Burgess Margaret M Mrs industrial nurse 58 Adams h 340 Austin
Burgess Mary wid Frederick W h 254 Austin
Burgess Mary H hkpr res 136 Bedford
Burgess Mercy K died Mar 24 1922

Goodrich Truck and Victor Pneumatic TIRES SPOONER & ANDREWS ... DISTRIBUTORS ...

KINYON'S COMMERCIAL SCHOOL
WILL FURNISH YOU OFFICE HELP FREE
DUFF BLDG., Cor. William and Pleasant Sts., NEW BEDFORD, MASS.

John B. Ricard CONTRACTOR BUILDER
Electric Floor Surfacing
58 MIDDLE ST., Tel. Bell 2776. CABINET MAKER, JOBBING.

The Samuel Ward Co. Registered and Consulting OPTOMETRISTS AND OPTICIANS
1368 ACUSHNET AVENUE : : NEW BEDFORD, MASS.



Burgess Mildred W clk 2301 Purchase res 32 Parker
Burgess Oliver W (Myra B) h 32 Parker
Burgess Oliver W jr paymaster b 32 Parker
Burgess Ruth E sten 198 Coggeshall r 91 Pierce
Burgess Sumner C (Kempton Electric Service) h 127 Rotch
Burgess Wm H (Lucy) speeder tndr h 685 Sumner
Burgess *see* Bourgeois
Burgo Caesar (Candita) cook h 371 First
Burgo Eugenio (Arminda) opr h 6 Griffin
Burgo Henry (Mary) opr h 44 Mosher
Burgo Joaquim (Laura) opr h 156 Acushnet av
Burgo John (Mary) opr h 395 First
Burgo John (Rosa) opr h 320 S Water
Burgo Joseph (Mary S) opr h 371 First
Burhoe Helen J sten 185 Union bds 85 Shawmut av
Burhoe Robert A mach bds 50 Short
Burhoe Robert D (Louisa) carp h 50 Short
Burke Arnold J (Grace R) tchr 969 Purchase h 47 State
Burke Arthur P sales 1689 Acushnet av 46 Foster
Burke Carrie C sten 13 Masonic bldg r 415 Chancery
Burke Cecelia opr res rear 893 County
Burke Celia invoicer Wamsutta Mills bds 130 Austin
Burke Charles L roll coverer res rear 893 County
Burke Clara M wid Charles h 453 Hillman
Burke Clarence (Beatrice) boxmkr bds 18 Linden
Burke Clarence W nickel plater bds 204 Davis
Burke David E lab bds 1818 Purchase
Burke Dorothy sales 185 Union r 155 Arnold
Burke Edmund E lab res rear 893 County
Burke Edmund F (Mary) brakemn h 153 Arnold
Burke Edna M sten 2301 Purchase r 204 Davis
Burke Elizabeth cook r 185 Arnold
Burke Emil clk 1080 Acushnet av r 176 Belleville av
Burke Emma Mrs opr h 1818 Purchase
Burke Ezelia M drsmkr 106 Sycamore h do
Burke Frances A tchr r 97 Maxfield
Burke Frank hlpr 55 N Water bds 117 Mill
Burke Fred film opr Empire Theatre h 1151 Purchase
Burke Henry (Carry C) police h 415 Chancery
Burke Hiram (Nellie) barber 1063 Purchase h 1257 Pleasant
Burke Isabelle wid John r 185 Arnold
Burke James lab res 20 Emerson
Burke James A student bds 117 Mill
Burke Jane r 144 Merrimac
Burke Jennie E wid John H h 46 Foster
Burke John (Rebecca) firemn h 185 Arnold
Burke John asst fore bds 106 Cedar
Burke John r 28 Viall
Burke John F (Grace) police r 10 Plymouth
Burke John P (Margaret) plumber 903 County h 289 Summer
Burke John W (Margaret) (Vanni & Burke) h 100 Hall
Burke John W (Teresa) lab h 47 Briggs
Burke Joseph A (Johanna F) prop Elm Rink 1194 Purchase and 401 Acushnet av and 82 Elm and treas 1182 Kempton h 117 Mill
Burke Joseph A jr student r 117 Mill
Burke Katherine E tchr Mt Pleasant sch r 508 Cottage
Burke Margaret F tchr B B Winslow sch res 117 Mill
Burke Mary wid Thomas F h 335 Mill
Burke Mary A bds 117 Mill
Burke Mary M Mrs r 70 Rockland
Burke May died Aug 16 1922
Burke Owen H hlpr r 250 Austin
Burke Patrick H (Laura) mach h 25 Fair
Burke Patrick J (Elizabeth) h r 893 County
Burke Philip (Margaret) ptrn mkr h 1881 Purchase
Burke Richard F (Frances) hosemn Hose 4 h Emma
Burke Robert (Annie) nickel-plating h 204 Davis
Burke Robert (Jennie) clk 100 Williams h 180 James
Burke Robert M (Sargent Electro Plating Co) 656 Pleasant r 77 Taber
Burke Rose wid John h 250 Austin
Burke Susan wid John bds 497 Acushnet av
Burke Thomas (Louisa B) asst armorer State Amory h 97 Maxfield
Burke Thomas chauf 100 William res 138 Jenny Lind
Burke Thomas clk h 70 Rockland
Burke Thomas F plmbr r 335 Mill
Burke Thomas J plmbr h 103 Austin
Burke T Harold clk 1047 Purchase b 97 Maxfield
Burke Walter K tchr r 508 Cottage
Burke Walter M (Mary E) (Taylor & Burke) 14 N Sixth h 508 Cottage
Burke Wm C plater 656 Pleasant r 77 Taber
Burke Wm W rem to N Y City
Burke Winifred E hairdrsr 185 Union h 1666 Purchase
Burkhardt Christine maid 149 Hawthorn
Burkhardt Katherine maid 149 Hawthorn
Burkle Dorothy E clk 30 Cannon b 171 Tremont
Burkle Edward J (Elizabeth) fore h 171 Tremont
Burkle Edward S clk 382 Acushnet av r 171 Tremont
Burkle Wm N (Alice E) glassctr h 83 Wash
Burkle Wm N jr student r 83 Wash
Burleigh Club Mrs Addie Covell sec 14 Pope
Burleigh Herbert W (Teresa) lab h Lang nr Mt Pleasant
Burlingame Minnie M wid Asa W res 10 Green
Burlingame Raymond C (Louise M) mgr Bridge cor Front r at Fairhaven
Burnham Charles E carp r 619 Purchase
Burnham Malcom W appr res 130 Clinton
Burnham Melvin I (Mildred R) clk 688 Pleasant h 126 Armour
Burns Alice wid Joseph fore r 75 Willis
Burns Andrew janitor r bds 69 Maple
Burns Annie M Mrs h 150 Summer
Burns Arthur P glassctr b 953 Pleasant
Burns Beecher (Mary J) mech 1132 Purchase h 260 Chestnut
Burns Bernard J (Agnes) rem to Boston
Burns Bertha C Mrs h 85 Morgan
Burns Catherine wid Joseph h 227 State
Burns Cora winder tndr bds 227 State
Burns Dennis A lab r rear 162 State
Burns Edward gardener r 69 Maple
Burns Edward bds 227 State
Burns Eliza A Mrs clk r 61 Durfee
Burns Eliza J Mrs clk bds 329 Cedar
Burns Elizabeth wid Wm h 157 Penniman
Burns Frank H L (Geneva) (Eagle Supply Co) 95 Middle h 96 Newton
Burns Fred (Eva) film opr h 18 Linden
Burns Frederick L student r 260 Chestnut
Burns Harry L piano tuner r 512 County
Burns Henry F State police r 38 Walnut
Burns James lab r 63 S Second
Burns James (Elizabeth) chauf h 61 Durfee
Burns James E (Louise) dentist 503 Kempton h do
Burns James J (Alice) chauf 99 Front h 61 Durfee
Burns James R curate church of the Holy Name h 765 County
Burns John G (Annie S) lab h 953 Pleasant
Burns John J mach r 953 Pleasant
Burns John J mgr 1084 S Water r 621 First
Burns John R driver bds 157 Penniman

Hemingway Bros. HEAVY TEAMING and AUTO TRUCKING
407 BOLTON ST., Garage at 19 Swift St. NEW BEDFORD, MASS.
Bell 3623—Auto. 5617.

**SIMMONS & LANGLOIS CO.**
**Dealers in Men's Clothing and Ladies' Garments**
**The Store of Snap and Style**
**1057-1059 Acushnet Avenue** **Bell Phone 1998**



Burns John S asst decorator 180 Union r 263 Wood
Burns John Y J waiter h 621 First
Burns Laura D h 21 Walnut
Burns Lilly B tchr Wm H Taylor sch r 260 Chestnut
Burns Margaret opr r 157 Penniman
Burns Margaret opr h 110 Merrimac
Burns Margaret winder tender r 227 State
Burns Maria opr r 65 Howard
Burns Mary E wid Henry G h 96 Newton
Burns Ollie (Sarah H) glasswkr res 841 Kempton
Burns Patrick F (Louise) pntr h 109 Beetle
Burns Robert O (Margaret) (Spare & Co.) Sears ct h 215 Arnold
Burns Robert T (Elizabeth) overseer City Mfg Co h 329 Cedar
Burns Samuel (Georgianna) weaver h 40 Woodlawn av
Burns Samuel jr weaver r 40 Woodlawn av
Burns Stephen h 132 Sycamore
Burns Stephen J janitor 35 Coml r 319 Ash
Burns Susan opr r 187 Davis
Burns Timothy J (Mary Ann) ins agt h 263 Wood
Burns Walter (Amelia) switchmn h 74 W Trinity
Burns Walter H (Anne) h 304 Rockdale av
Burns Wm A (Mary C) ins broker h 200 Brownell
Burpee Charles R weaver r 110 Cedar
Burpee Jennie M nurse r 101 School
Burpee Raymond T wvr r 110 Cedar
Burr Carrie opr h 257 Tinkham
Burr Elizabeth opr h 257 Tinkham
Burr Jane Mrs h 275 Collette
**BURROUGHS ADDING MACHINE COMPANY Louis C Chase Agency Manager 418 Olympia Bldg 888 Purchase See Adding Machines Department**
Burroughs Susan E h 257 Maxfield
Burrows Frederick (Agnes A) sales 84 N Second h 147 Tremont
Burrows Mary J wid hkpr bds 336 Purchase
Burrows Wm J (Ida E) h 303 Summer
Burrows *see* Barrows
Burt Belle W tchr Parker st sch b 57 Morgan
Burt Clara wid Stephen A h 112 Park
**BURT CLARENCE EDWARD (Anne B) Physician 544 County Tel Bell 195 Office Hours 2 to 3 P M and 7 to 9 P M h 1384 Rockdale av Tel Bell 3923**
Burt Clarence J (Beatrice G) box ftr r 18 Linden
Burt Edward W phys 180 Elm r at Westport
Burt Eliot bds 112 Bonney
Burt George A (Jennie R) fore 123 Front r 221 Tremont
Burt Hadley A sales h 16 Buttonwood
Burt Henry P (Lucy) h 355 Union
Burt Joseph A carp h 95 Linden
Burt Marion tel opr 57 N Second 377 Reed
Burt Private Hospital The (Dr. Clarence E. Burt) 1384 Rockdale av
Burt Warren C clk 108 Union r 112 Park
Burt Wm A (Lulu M) carrier P O h 377 Reed
Burton Clara L bds 56 S Sixth
Burton Edward (Dosia) weaver h 114 Palmer
Burton Eliza clk r 114 Palmer
Burton Fred M clk U St Ry Co 814 Purchase res 114 Palmer
Burton Harry H (Gladys C) agt 688 Pleasant rm 7 h 378 Arnold
Burton James pressmn res 114 Palmer
Burton James L (Jeanette) fixer h 505 Sawyer
Burton John L (Hazel) agt 615 Belleville h 113 Hillman
Burton Mary wid Wesley h 1356 Acushnet av
Bury Adam (Agnes) twister h 135 Summer
Bury Agnes Mrs office mgr 43 Church h 135 Summer
Bury James A (Florence) twister h 3 Social
Bury Thomas H (Harriet) opr 219 Whitman
Busby Clarence O (Frances M) opr 131 Court h 192 Chancery
Bush Caroline opr bds 47 Babbitt
Bush Harold (Laura) oiler h 9 Viall
**BUSH & CO (John T Champion) Dyers and Cleansers 47 William Tels Bell 3790 Automatic 1344 Factory at Smith Mills See Clothes Cleaning Department**
Busnengo Frank h 803 Tarkhiln Hill rd
Busnengo Katherine Mrs died April 19 1921
Bussey Floyd H (Edwina F) phys 1 Seventh h do
Bussier Daniel (Rose) opr h 289 Davis
Bussiere Armand weaver res 119 Holly
Bussiere Celia opr res 1076 S Water
Bussiere Emilien (Josephine) loomfixer h 119 Holly
Bussiere Eva opr res 119 Holly
Bussiere Oscar opr bds 15 Mill
Bussieres Anna B Mrs millinery 916 S Water dry gds 952 S Water h 366 Arnold
Buteau Arthur checker r 1011 County
Buteau Delphine Mrs r 1011 County
Buteau Mary wid Wm opr h 132 Ashley boul
Butler Annie M clk Woolworth's h 24 Lindsay
Butler Arthur F (Mary) mach h 24 Lindsay
Butler Charles H (Edith) (Wm P Butler & Sons) 801 S Water h 330 Maple
Butler Clarence H (Dorothy) clk Gosnold Mills Co h 31 Plymouth
Butler Daniel (Evelyn) opr h 371 Earle
Butler Della M sec 34 Masonic bldg r 26 Seventh
Butler Edward (Alice) opr h 94 Durfee
Butler Elizabeth r 47 Lake
Butler Ethelyn F H tchr Thompson st sch r 448 Rivet
Butler George H (Elizabeth) opr h 186 North
Butler George H yard boss Soule Mill ft Sawyer
Butler George H (Cora) fishermn h 410 Middle
Butler George M hlpr 55 N Water r 64 Linden
Butler Henrietta wid Robert h 23 Grape
Butler Henry (Sarah H) opr h 288 Earle
Butler Herbert F (Lucy A) firemn h 45 Myrtle
Butler John bkpr 99 Front h at Fall River
Butler Margaret L clk 180 Union r 547 Dartmouth
Butler Mary opr res 44 Rutland
**BUTLER MILL Wm M Butler Pres Morgan Butler Treas Frank E Waterman Asst Treas Cotton Goods 40 Ruth cor Abbott**
Butler Morgan (Bernice F) treas Butler Mill h at Dedham
Butler Nicholas bds 94 Durfee
Butler Robert O farmer r 23 Grape
Butler Thomas (Lena A) opr bds 288 Earle
Butler Walter A (Lillian) (Wm P Butler & Sons) h 14 Kane
Butler Wm (Mary J) (Wm P Butler & Sons) h 160 Wash
Butler Wm L (Marguerite A) Dentist 287 Rivet h 47 Park
Butler Wm M pres N B Cotton Mills Corp pres New Bedford Storage Warehouse Co pres Quissett Mills and pres Butler Mill h at Boston
Butler Wm P & Sons (Charles H Walter A and Wm) hdw 801 S Water
Butman Percy J clk r 58 S Sixth
Butterfield John weaver b 193 Austin
Butterfield Margaret Mrs h 71 Grape
Butterfield Ralph (Fannie) weaver h 201 Cedar Grove
Butterworth Fred (Anna) lab h 15½ Viall
Butterworth George (Mary E) blksmith h 1039 County

**New England Home Construction Co., Inc.**
**First and Second Mortgages at Six Per Cent**
ROOM 5, ZEITZ BLDG., Cor. UNION and SIXTH STS.
NEW BEDFORD, MASS.

**Slocum & Kilburn** **Mill Supplies**
**23-27 N. Water St.** **Tels.** Bell 5100-5101 Automatic 1162 **Electrical Supplies**

Dyers **LEWANDOS** Cleansers
NEW BEDFORD SHOP—672 PURCHASE STREET
Shops in all Large Cities of the East Telephone Bell 1203

Edward M. Girton
81 North Street :: :: Fairhaven, Mass.
General Contractor and Builder
Telephone 675 W
Sand, Gravel and Trucking



Butterworth Wm (Elizabeth) opr h 76 Capitol
Butterworth Wm (Martha) opr h 607 Allen
Butts Ada Mrs opr res 47 Ashley boul
Butts Andrew A supt 668 Acushnet av h at S Dartmouth
Butts Annie E wid Ellery h 297 Acushnet av
Butts Bertha F r 135 Merrimac
Butts Carrie A Mrs h 135 Merrimac
Butts Charles W (Margaret A) driver h 77 Pierce
Butts Cora L Mrs died Mar 21 1922
Butts Daisy M tchr Parker st sch h 45 Willis
Butts Earl C (Mable) farmer h 73 Shawmut av
Butts Elizabeth E wid Samuel A h 360 Mill
Butts Ella A wid Calvin r 88 W Trinity
Butts Evelyn H clk 180 Union r 507 W Elm
Butts E Maude clk Water Dept 312 Municipal bldg h 45 Willis
Butts George sec bds 583 Purchase
Butts George A (Annie) trucking ft South h 663 Kempton
Butts Henry (Evelyn) police Municipal bldg h 507 W Elm
Butts Henry R (Emma F) watchmn h 970 County
Butts James D cutter 35 William h 341 North
Butts M Alice h 22 Cottage
Butts Susan E R clk Street dept 315 Municipal bldg h 45 Willis
Butts Thomas L (Lizzie O) mason h 381 Hillman
Butts Walter C (Margaretta) second hd res 341 North
Butts Willard R r 381 Hillman
Butz Frederick W (Theresa) shoewkr 848 Purchase h 633 Union
Butz Jeannette bkpr Standard res 633 Union
Butz Mathilde sten r 633 Union
Buxton Myrtle E Mrs clk r 1360 Rockdale
Buzzell Wm O (Nellie) supt Wamsutta Mill h 15 Priscilla
Byk Albert F (Bertha) ins agt h 151 Frederick
Byk Charles hlpr r 155 Frederick
Byk Kate Mrs h 155 Frederick
Bylinski Stanley (Laura) opr h 66 Deane
Byrenius Ragner (Amilia) clergyman h 402 Union
Byrne Edward T opr r 155 Durfee
Byrne James I (Alice M) opr h 155 Durfee
Byrne Jane wid Patrick r 6 Linden ct
Byrne Nellie O hkpr 473 Kempton
Byron Elizabeth opr h 56 Cove
Byron Jennie opr r 165 Weld
Byron Josephine h 165 Weld

Cabana Arsens (Esther) opr h 401 N Front
Cabana George opr h 401 N Front
Cabeca John V (Maria) opr h 5 Hemlock
Cabeca John V jr (Angeline) opr r 5 Hemlock
Cabeca Joseph clk r 5 Hemlock
Cabeca Wm twister r 5 Hemlock
Cabesa Manuel D (Mary) opr 439 Bolton
Cable Emma Mrs h 99 Holly
Cable Mary E opr res 99 Holly
Cabral Agnes opr res 76 Howland
Cabral Albert S (Marguerite E) uphol 230 Union h 487 Acushnet av
Cabral Alfredo (Palmeda) third hd h 434 Bolton
Cabral Andrina opr h 9 South
Cabral Angelina opr r 150 Elm
Cabral Angelina clk 1670 Acushnet av r rear 61 Belleville rd
Cabral Angelina opr res 35 Independent
Cabral Antone (Juliet) carp h 243 Coggeshall
Cabral Antone (Caroline) lab h 28 Holly
Cabral Antone (Carrie) opr h 120 County
Cabral Antone (Mary) opr h 89 Scott
Cabral Antone (Mary) opr h 525 S Second
Cabral Antone (Mary) opr h 43 Sagamore
Cabral Antone (Mary) opr h 56 Grinnell
Cabral Antone (Olivina) opr h 31 Bullard
Cabral Antone opr res 23 Mitchell
Cabral Antone (Frances) sweeper h 90 Howland
Cabral Antone J opr res 137 S Second
Cabral Arthur S clk 874 Kempton r 103 Fair
Cabral Augustine (Celia) opr h 443 Orchard
Cabral Capitolina wid Wm h 60 Mosher
Cabral Charles (Mary) opr h 54 Sylvia
Cabral Concepta opr r 28 Holly
Cabral Delvina hkpr 686 S Water
Cabral Ernest opr r 91 County
Cabral Evelyn opr bds 71 Sagamore
Cabral Fortuna (Alvedo) opr r 332 S Front
Cabral Frances Mrs res 203 Blackmer
Cabral Francisco lndrymn 66 Hicks r 64 do
Cabral Frank (Mary) opr h 36 Thompson
Cabral Frank (Mickelina) opr h 497 S Second
Cabral Frank A bootblk 247 S Second h 249 do
Cabral Gertrude wid Jacintho h 71 Forest
Cabral Gloria Mrs died Nov 25 1921
Cabral Guilherme (Mary) baker h 510 S Second
Cabral Helen res 162 Crapo
Cabral Iris hkpr h 71 Prospect
Cabral Jacintho opr h 669 First
Cabral James opr res 15 Katherine
Cabral Joaquim (Requita) laundrymn h 78 Nash rd
Cabral John (Tomasia) fish 32 Delano h 56 Nelson
Cabral John (Helen) baker h 503 Bolton
Cabral John opr h 47 Collette
Cabral John opr r 58 Phillips av
Cabral John lab h 263 S Second
Cabral John opr bds 54 Peckham
Cabral John gatemn r 19 Holly
Cabral John scrubber h 35 Independence
Cabral John (Anna) (Rocha & Cabral) h 7 Roosevelt
Cabral John (Mary) opr h 100 Blackmer
Cabral John A (Rosa) h 347 Orchard
Cabral John C (Mary E) plmbr h Durfee
Cabral John P died Oct 17 1921
Cabral John P (Mary) opr h 171 Coffin av
Cabral John P (Rose) opr h 91 County
Cabral Joseph (Angelina) pntr h rear 61 Belleville rd
Cabral Joseph lab res 63 First
Cabral Joseph (Marian) opr r 90 Nash rd
Cabral Joseph opr res 97 S Second
Cabral Joseph opr h 86 Howland
Cabral Joseph (Mary) lab h 452 S Second
Cabral Joseph opr r 43 Sagamore
Cabral Joseph sweeper r 495 Bolton
Cabral Joseph (Fannie) tmstr h 263 S Second
Cabral Joseph (Jessie) opr h 167 County
Cabral Joseph (Julia) opr h 23 Mitchell
Cabral Joseph (Mary) opr h 18 Hall
Cabral Joseph (Mary) opr h 116 Belleville rd
Cabral Joseph (Mary) tmstr h 656 S Water
Cabral Joseph jr opr r 116 Belleville rd
Cabral Joseph B (Mary) elevmn h 481 Belleville rd
Cabral Joseph E (Helen) lab h 152 James
Cabral Joseph I jr (Bella) lab h 45 Crapo
Cabral Joseph J opr h 383 S Second
Cabral Joseph L (Margaret) carp h 987 Rockdale av
Cabral Joseph L (Palmira) paint mkr h 44 Independent
Cabral Joseph M opr res 493 Belleville av
Cabral Joseph M (Angelina) opr h 61 Belleville rd
Cabral Joseph P (Maria) pntr h 13 Abbott
Cabral Joseph P died Dec 24 1921
Cabral Joseph S (Mary) R opr h 103 Fair
Cabral Joseph S (Virginia) sub carrier P O h 49 Crapo
Cabral Joseph V mgr 29 Walnut h Fairmount

**Jonathan Handy Co.**
28-30 WILLIAM
Tels. Bell 327, Automatic 1152.
IRON AND STEEL
HEAVY HARDWARE
BLACKSMITH SUPPLIES

GEORGE J. DODGE
PLANING SAWING TURNING
Telephone Bell 1757
STORE FIXTURES
CABINET WORK
GENERAL JOBBING
206 North Water St.



Cabral Julia opr r 103 Fair
Cabral Julio (Margaret) city lab h 39 Hollyhock
Cabral Laura opr r 28 Woodlawn av
Cabral Lawrence M (Laura) fore h 51 Hussey
Cabral Lena hkpr 41 Bethel
Cabral Lena opr r 71 Rivet
Cabral Leontine student r 103 Fair
Cabral Louis (Maraline) opr h 5 Katherine
Cabral Louis (Maria G) pntr h 394 S Second
Cabral Manuel opr h 229 S Front
Cabral Manuel opr h 86 Howland
Cabral Manuel (Emily) opr h rear 178 Blackmer
Cabral Manuel opr r 686 S Water
Cabral Manuel opr r 39 Hollyhock
Cabral Manuel lab h 59 Howland
Cabral Manuel (Mary) lab h 41 Winsor
Cabral Manuel fore h 229 S Front
Cabral Manuel (Anna) opr h 163 Coggeshall
Cabral Manuel (Cleste) opr h 680 S Water
Cabral Manuel (Joseine) opr bds 19 Holly
Cabral Manuel (Julia) opr h 23 Mitchell
Cabral Manuel (Maria) opr h 163r Coggeshall
Cabral Manuel (Mary) carp h 118 Bates av
Cabral Manuel (Mary) opr r 51 Mill
Cabral Manuel (Mary) opr h 194 Cedar Grove
Cabral Manuel (Mary) opr h 17 Mitchell
Cabral Manuel (Rebecca) opr h 491 First
Cabral Manuel (Rose) opr h 495 Bolton
Cabral Manuel (Sophia) opr h 49 Fair
Cabral Manuel (Mary) opr h 14 Felton
Cabral Manuel opr h 76 Howland
Cabral Manuel (Adeline) gro h 126 Division
Cabral Manuel (Mary) firemn h 71 Sagamore
Cabral Manuel opr h 31 Bullard
Cabral Manuel jr doffer r 495 Bolton
Cabral Manuel J (Mary) opr h 499 First
Cabral Manuel P opr r 78 Deane
Cabral Manuel P overseer 545 Orchard h 103 Fair
Cabral Manuel S (Helen) overseer h 103 Fair
Cabral Manuel T (Eulalia) pntr 690 First h 525 S Second
Cabral Manuel V opr res 20 Katherine
Cabral Margarida opr bds 188 Coffin av
Cabral Maria G wid Joseph P h 307 Bolton
Cabral Marianno opr res 17 Mitchell
Cabral Marion (Frances) opr h 18 Hall
Cabral Marion Mrs copper wkr h 191 N Front
Cabral Mary opr h 85 Mosher
Cabral Mary opr bds 71 Sagamore
Cabral Mary opr r 19 Holly
Cabral Mary opr r 116 Belleville rd
Cabral Mary opr res 497 S Second
Cabral Mary spinner r 495 Bolton
Cabral Mary spinner r 503 Bolton
Cabral Mary r 162 County
Cabral Mary L opr r 43 Sagamore
Cabral Mary S sten 35 Coml bds 103 Fair
Cabral Michael opr res 97 S Second
Cabral Michael (Mary) lab h 211 Acushnet av
Cabral Nicolan (Antoinette) opr h 134 Acushnet av
Cabral Philomena Mrs wid Joao h 71 Sagamore
Cabral Rose opr r 74 Eugenia
Cabral Samuel (Evangeline) barber 586 S Water h do
Cabral Seraphine M (Kalar) 31 Scott h 31 Acushnet av
Cabral Sylvana opr r 497 S Second
Cabral Thomas lab r 1548 Purchase
Cabral Virginio (Annie) (Selveira & Co) h S Dartmouth
Cabral Wm (Gertrude) opr h rear 178 Blackmer
Cabral Wm (Isabelle) opr h 283 S Second
Cabral Wm (Mary) baker 84 Potomska h 510 S Second
Cabral Wm died Aug 1 1922
Cabralde Geronimo (Mary) lab h 2 Hillman st ct
Cacella Manuel (Lucy) opr h 322 S Front
Cachucho Antone J (Angelina) opr h 369 Coggeshall
Cacilhas Manuel C (Lauraintine) h 391 Rivet
Caddell Robert C cable splicer 680 Pleasant h at Fairhaven
Cadema Eugene (Mary) opr h 24 Shore
Cadema Joseph opr r 24 Shore
Cadema Manuel opr r 24 Shore
Cadieux Aldea weaver bds 49 Salisbury
Cadieux Alfred (Blanche) carp h 345 Coffin av
Cadieux Arthur opr r 15 Mosher
Cadieux Arthur J (Mary L) barber 1424 Acushnet av h 314 Earle
Cadieux Henry (Rose) fixer h 15 Mosher
Cadieux Lillian B opr r 314 Earle
Cadieux Theodore (Albina) weaver h 114 David
Cadorette Alba carp bds 1208 Acushnet av
Cadorette Alma Mrs h 208 Davis
Cadorette Alva cabinet mkr 116 Clifford r 119 do
Cadorette Anna R mlnr 1287 Acushnet av h 203 Whitman
Cadorette Celina wid John ldgh 17 Weld
**CADORETTE ERNEST (Alma M) Cabinet Maker and Builders Supplies 116 Clifford Telephone Connections h 119 do. See Cabinet Makers Department**
Cadorette George J clk 1483 Acushnet av h 208 Davis
Cadorette Joseph (Malvina) mule spinner h 287 Princeton
Cadorette Philip L (Leone) sales h 172 Bates
Cadorette Rose clk r 208 Davis
Cadorette Wm (Eva C) carp h 721 First
Cady Deborah h 501 Acushnet av
Cady Ruth H tchr r 74 Spring
Caesar James lab r 2 N Second
Caesar Julio (Mary) mech 1072 Purchase res 32½ Acushnet av
Caetano Mariano D (Mary) stableman city stables h 169 Smith
Cafferty Patrick J (Margaret M) mtrmn U St Ry Co h r 77 Linden
Cafferty Sarah maid 129 Clinton
Caffery John opr r 759 E French av
Cahill Hugh J (Isabelle) shoer 30 Bethel h 551 No Union
Cahill Margaret clk 61 William
Cahill Martha opr r 126 Deane
Cahill Thomas lab r 1548 Purchase
Cahon Leroy A clk h 122 Middle
Cahoon Alton L clk 212 Union r 513 Purchase
Caires Jose r 39 Deane
Caires Manuel opr r 159 Tinkham
Caires Manuel (Matilda) opr h 60 County
Cairns Alice L clk 508 Pleasant bds 46 Bay
Cairns James J mech dftsmn bds 46 Bay
Cairns James F (Mary) h 124 Bonney
Cairns James T (Margaret) carrier P O h 46 Bay
Cairns Jane wid John J h 8 Spruce
Cairns John J (8 Spruce) died June 13 1922
Cairns Martin J (Mary) clk h 272 North
Cairns Theresa E hkpr 22 Border
Caischik Alexander (Salome) opr h 72 Kenyon
Caisse Bella opr r 743 Belleville av
Caissie Richard (Helen) opr h 99 Perry
Caizergues Louis M phot 921 Acushnet av bds do
Calaca Antone (Julia) opr h 291 Belleville av
Calbert John (Margaret) lab h 771 E French av
Calbert John jr opr r 771 E French av
Caldecott Asa (Ellen) h 51 Norman
Caldecott George (Mellic) mach h 26 Peckham

James N. Conway
Heating Contractor
Steam :: Water
Shop: 5 Atlantic St. New Bedford, Mass.
Power Plant Piping
Boiler and Pipe Covering
General Steam Fitting
Vacuum Cleaner Systems

AUTO WASHING?
TAXI?
Call 107
RELIABLE AUTO WASHING & TAXI CO. 19-23 Mechanics Lane

GREENE & WOOD LUMBER
Every Kind of
AND MILL WORK
PINE STREET, off SO. WATER STREET, NEW BEDFORD

GOSSELIN TAXI CALL 994
133 MIDDLE



Caldecott George r 9 Acorn
Caldecott John F (Fannie B) third hd h 9 Acorn
Cakja Alex (Antoinette) opr h 114 Division
Calabresi Leoni lab h 319 Hillman
Calaca Anna wid Joseph hkpr h 129 Whitman
Calaca John opr bds 52 Collette
Calaca Joseph R (Mary) opr h 52 Collette
Calaca Manuel opr res 129 Whitman
Caldas Antone mariner r 95 Pleasant
Caldas Joseph S (Emeail) lab h 101 Pleasant
Caldeira Antonio (Mary) opr h 153 Liberty
Calden Mary F tchr Emery St sch bds 133 Clinton
Calder & Richmond Harold A Lindsey mgr cotton 15 Hamilton
Calderbank Leo (Annie E) weaver h 42 Salisbury
Calderbank Thomas (Annie) weaver h 732 Brock av
Caldwell Cynthia wid Albert r 181 Elm
Caldwell Hattie J nurse r 1060 Brock av
Caldwell Mary E wid Thomas died Nov 28 1921
Caldwell *see* Colwell
Calheta Jacintho J (Maria) opr h 188 Coffin av
Calinsky Morris h 153 Acushnet av
Calitro Antone lab res 335 S Water
Callaghan Hannah hkpr 81 Hawthorn
Callaghan Jonn (Margaret) asst fore 54 Mill rd h 533 Rivet
Callaghan John W clk Acushnet Saw Mill bds 533 Rivet
Callaghan Margaret opr bds 533 Rivet
Callahan Annie maid 81 Hawthorn
Callahan Daniel S second hd r 143 State
Callahan Diana opr r 143 State
Callahan Edward W (Fannie) gen supt Fairhaven Mills h 234 Mt Pleasant
Callahan Ellen wid Daniel h 143 State
Callahan Frank J clk 115 William h at Fairhaven
Callahan James drill wkr b 48 Briggs
Callahan John third hd h 13 Hicks
Callahan John H (Margaret) helper h 241 Hillman
Callahan Margaret E clk res 241 Hillman
Callahan Martin (Mary E) second hd h 73 Linden
Callahan Mary wid James h 48 Briggs
Callahan Mary E clk 1946 Purchase bds 143 State
Callahan Nora C nurse h 298 Arnold
Callahan Peter opr r 143 State
Callanan James H clk 790 Purchase bds 72 Oak
Callanan John J (Helena) clk 133 Union h at Dartmouth
Callanan Margaret wid Thomas F h 72 Oak
Callanan Mary bds 72 Oak
Callanan Thomas E (Mildred M) hlpr 5 Atlantic h 42 Page
Callas Flemen (Marion) opr h rear 1101 County
Callas Gus opr h 269 Coggeshall
Callas Nicholas T rem to Peabody
Callas Sam (Eva) bootblk 767 Purchase h 60 High
Callas Stanley (Josephine) rivet mkr h 349 Belleville av
Callery Luke J (Delia T) clk 1946 Purchase h 43 Mill
Callery Mary E stud r 43 Mill
Calnan Anna r 2 Linden ct
Calnan Charles J (Nellie) lieut Eng 3 h 200 Weld
Calnan Daniel (Catherine) firemn h 39 Myrtle
Calnan Dennis J lab 5 Cannon bds 375 Cedar
Calnan Dennis J (Ada) variety 413 North h 411 do
Calnan Elizabeth maid 26 Grove
Calnan Frederick C mach b 1417 Pleasant
Calnan Grace bds 1417 Pleasant
Calnan James lab b 1417 Pleasant
Calnan Jeremiah (Mary) firemn 5 Cannon h 592 Cottage
Calnan Jeremiah P firemn r 39 Myrtle
Calnan John C chauf 157 Austin r 1417 Pleasant
Calnan Katherine h 375 Cedar
Calnan Michael (Mary) lab 214 S Water h 48 Smith
Calnan Nellie spreader r 39 Myrtle
Calnan Patrick J firemn 5 Cannon bds 592 Cottage
Calnan Susan opr bds 1417 Pleasant
Calnan Timothy third hd r 39 Myrtle
Calnan Timothy C (Susan) mason h 1417 Pleasant
Calnen Catherine A oper b 239 State
Calnen Mary h 239 State
Calnen Patrick J (Nora) firemn h 340 Austin
Calnen Timothy J curate St Lawrence R C Ch 110 Summer
Calon Annie cook 408 County
Calverly James W yard boss 198 Coggeshall h 352 Davis
Calvert Christopher (Nellie) weaver h 38 George
Calvert John (Margaret) opr h 771 E French av
Calvert Sarah wid Josiah h 28 Viall
Calvo Gumersido (Pilas) opr h 563 First
Camacho Amaden (Mary) weaver r 77 Davis
Camacho Antone P (Annie) speeder tender h 27 Luca
Camacho Celeste r 739 Belleville av
Camacho Louis (Mary) opr h 743 Belleville av
Camacho Manuel (Virginia) opr h 739 Belleville av
Camacho Phoebe opr r 560 Allen
Camaione Henry (Vincenza) tmstr U St Ry h 246 State
Camaioni Agostino (Madelina) lab U St Ry Co h 1383 Pleasant
Camaioni Enrico (Vincenga) truckmn h 246 State
Camaioni Mary opr bds 1383 Pleasant
Camara Adrian (Alexandra) chauf h 1733 Acushnet av
Camara Alvaino M clk r 52 Russell
Camara Alvaro M rem to Fairhaven
Camara Anna F Mrs died Feb 13 1922
Camara Arcenio (Louise) real est h 1861 Purchase
Camara Augustine Mrs died Oct 10 1921
Camara Camillo sec 178 Acushnet av r 263 Pleasant
Camara Elias B embroidery 210 Olympia bldg r 269 Pleasant
Camara Joao I (Maria) pntr h 83 Davis
Camara John opr res 245 Sawyer
Camara John bds 472 Allen
Camara Joseph (Margaret) shoe rpr 286 Dartmouth h 19 Bourne
Camara Joseph (Mary) opr h 103 Jouvett
Camara Joseph (Mary) h 77 Chancery
Camara Manuel opr r 103 Jouvett
Camara Manuel (Carrie) fish 133 Hemlock h at Dartmouth
Camara Manuel (Eliza) opr h 64 Covell
Camara Manuel (Maria) opr h 69 Diman
Camara Manuel (Mary) opr h 102 Nash rd
Camara Manuel jr opr r 64 Covell
Camara Manuel J bicycles 209 Coggeshall h 125 Belleville av
Camara Manuel J (Maria) opr h 21 Mitchell
Camara Manuel J lab 214 S Water h 472 Allen
Camara Manuel M (Mary M) shoe rpr 16 Dartmouth h 10 Winsor
Camara Mary h 10 Winsor
Cambra Anna wid John P h 107 Coffin av
Cambra August (Mary) pntr h 30 Crapo
Cambra Frank J (Mary) opr h 518 Rivet
Cambra Frank J jr (Emma) opr h 518 Rivet
Cambra Jacintho M died May 7 1922
Cambra Jacques (Annie) opr h 131 Cedar Grove
Cambra Joaquim (Annie) opr h 131 Cedar Grove
Cambra John (Catherine) opr h 397 Rivet
**CAMBRA JOHN (Olive) Baker 122 County Tel Bell 2786 h 124 do**

CLARK & HERZOG Plumbing and Heating
Telephone 5783
Residence, 1549-2
372 Cedar Street, New Bedford, Mass.

SEND US YOUR ORDERS. WE FILL THEM COMPLETE
Complete Stock of Hardware, Paints, Wall Papers T. J. MORIARTY
CENTURY ASBESTOS SHINGLES Tels. Bell 462and463, Auto 1083
308 PURCHASE ST.



Cambra John G (Anna) glasswokr h 75 Grape
Cambra John G (Mary) speeder h 385 Wood
Cambra John P (Anna) died Oct 17 1921
Cambra Joseph U S A r 40 Whitman
Cambra Joseph (Noemina) opr h 111 Sagamore
Cambra Joseph F (Catherine) glasswkr 3 Devoll
Cambra Joseph M (Margaret) shoe wkr res 48 Independent
Cambra Joseph P comber h 11 Circuit
Cambra Joseph P jr chauf bds 11 Circuit
Cambra Manuel (Carrie) fish h 106 Sagamore
Cambra Manuel (Christina) lab h 40 Whitman
Cambra Manuel (Celia) opr h 62 Katherine
Cambra Manuel (Jean) chauf h 420 Pleasant
Cambra Manuel (Marie) opr h 51 Swift
Cambra Manuel (Mary) opr h 43 Nelson
Cambra Manuel jr U S A r 40 Whitman
Cambra Maria O wid Jacintho M h 43 Hemlock
Cambra Mary opr r 93 Scott
Cambra Mary wid August r 96 Jouvett
Cambra Mary wid Theo h 111 Sagamore
Cambra Peter (Sevena) opr h 570 S Water
Cambra Victoria wid Nikolas r 93 Scott av
Cambra Wm opr h 134 Division
Camelia Wm clk 152 Front res 175 Newton
Camerline Henry (Agnes) molder h 150 Acushnet av
Camerline Maurice iron wkr bds 150 Acushnet av
Cameron Alice P Mrs sten Booth Mfg Co h 564 Union
Cameron Annie opr r 958 County
Cameron Harold G opr bds 958 County
Cameron James F (Mary E) spinner h 112 Cove
Cameron John (Margaret) pntr h 26 Beach
Cameron John auto rpr 14 Glennon bds 958 County
Cameron John second hd h 113 Belleville av
Cameron Katherine E wid James h 958 County
Cameron Loreta bds 958 County
Cameron Margaret opr bds 25 William
Camilio Edith opr bds 119 Rivet
Camilio Francisco (Mary) opr h 119 Rivet
Camille August lab h 76 Howland
Camille Joseph A (Maria A) mach h 55 Katherine
Camillo Manuel A (Margaret) loom fixer r 54 Katherine
Camillo Margaret Mrs cook 330 Acushnet av h 54 Katherine
Camire Charles (Leda) mason h 203 Whitman
Camire Philip (Josephine) opr h 204 Sawyer
Camiree Mederic (Jennie) opr h 161 Cove
Campbell Aldei (Elsie) (O Gravel & Co) 860 Acushnet av h 128 Arlington
Campbell Alfred driver r 195 Central
Campbell Clarence M (Margaret S) elect h 20 Buttonwood
Campbell Doris A sten 613 Belleville av r 263 Conduit
Campbell Elwyn G prin C A Cook sch h at Fairhaven
Campbell Francis P carrier P O h 9 Bonney
Campbell Frank waiter bds 511 Acushnet av
Campbell Frederick clk r 49 S Second
Campbell George B (Sarah) opr h 76 Hicks
Campbell Gertrude opr r 181 Mill
Campbell Howard R clk res 20 Buttonwood
Campbell Hughes overseer bds 3 Park pl
Campbell Isabel tchr J Swift sch res 211 Summer
Campbell James died Dec 1 1921
Campbell James R chauf res 181 Mill
Campbell Jean (Alma) shoemkr h 74 Hicks
Campbell Jennie maid 98 Cottage
Campbell John P tailor r 9 Bonney
Campbell John T mtrmn U St Ry Co h 216 State
Campbell Joseph R oiler h 181 Mill
Campbell Kenneth (Lillian) mach h 537 Summer
Campbell Lillian opr bds 537 Summer
Campbell Margaret nurse r 199 Arnold
Campbell Mary E nurse res 20 Buttonwood
Campbell Mary E opr h 64 Division
Campbell Mary E bds 9 Bonney
Campbell Mary L clk r 85 Hathaway
Campbell Onesiphore (Mary L) carp h 85 Hathaway
Campbell Oscar (Delina) chauf 1744 Purchase h 204 Earle
Campbell Robert (Elizabeth) cost clk 158 Bullard h 261 Conduit
Campbell Sarah A opr h 64 Division
Campbell Sarah M bds 9 Bonney
Campbell Wm (Emma) stock clk 214 S Water h 76 Potomska
Campion Mary A Mrs opr h 11 Dudley
Campolo Franc (Rose) opr h 23 Austin
Campos Antonio J (Maria) wood 149 Coggeshall h do
Campos Elvira opr r 450 S Second
Campos Emma opr r 149 Coggeshall
Campos Ernest opr r 29 Fair
Campos Gabriel D (Helen) mgr 413 Rivet h 4 Crapo
Campos Jessie Mrs bds 109 Grinnell r 29 Fair
Campos Joaquim opr res 17 Holly
Campos John opr bds 450 S Second
Campos Joseph hosemn eng 6 r 29 Fay
Campos Joseph (Rose) opr h 103 Hemlock
Campos Joseph opr bds 450 S Second
Campos Julio opr h 314 S Second
Campos Manuel (Rose) egg candler 1 Bridge sq bds 604 Purchase
Campos Manuel (Annie) opr h 29 Fair
Campos Marriao (Mary) opr h 67 Rivet
Campos Mary opr bds 450 S Second
Canavan Annie h 624 Cottage
Canavan Edward M city lab h 511 Acushnet av
Canavan Clara C sten bds 427 Chancery
Canavan Henry S student b 427 Chancery
Canavan James E mgr Fairhaven Mills bds 148 Shawmut av
Canavan Mary h 624 Cottage
Canavan Mary E wid Michael bds 511 Acushnet av
Canavan Patrick (Delia B) h 427 Chancery
Canavas John opr h 162 Acushnet av
Candida Magdalina h 137 S Second
Candida Mary hkpr r 97 Hall
Candido Jose opr h 447 S Front
Candido Silvestro mason r 330 Cedar Grove
Caneca Angela opr r 113 Acushnet av
Caneca Beatrice waitress r 113 Acushnet av
Caneca Mary wid Manuel maid h 113 Acushnet av
Canfield Thomas (Pauline) opr h 67 Ruth
Canney Annie B bkpr 145 Union r 416 do
Canney Edward P (Mary) officer H of C h 416 Union
Canney Ellen R phys 552 County h do
Canney *see* Kenney
Cannon Alfred R driver 214 S Water h 214 Sawyer
Cannon Alice opr res 6 Stapleton
Cannon Frank W (Cora) pntr 9 Spruce h 174 Cedar
Cannon Marion clk 182 Union r 573 Cottage
Cannon Mary A opr n 187 Cove
Canon Mildred L clk 185 Union bds at Marion
CantaraAlphonse blksmith 165 Earle r 37 Central av
Cantey, Nellie maid 124 Cottage
Cantilli Paul (Nina) checker 152 Front h 330½ Cedar
Cantin Arthur (Delima) driver h 93 Hathaway
Cantl Carlos (Matilda) opr h 95 Grinnell
Cantol Joseph (Mary) opr h 88 Belleville rd
Cantor David (Fannie) pdlr h 109 Reynolds

BEACON LAUNDRY
Auto 2173-1637 Arthur J. Richards, Prop. Bell 1074-3
Quality Work and Service is Our Motto
Wet Wash and Rough Dry
5 NAUSET STREET NEW BEDFORD, MASS.

M. C. SWIFT & SON UNION STREET North Side below Purchase St. NEW BEDFORD, MASS.
: MEN'S WEARING APPAREL :

HODGDON Diamonds and Watches
BRISTOL BUILDING, UPSTAIRS
Both Phones
FOR CASH OR CREDIT



Cantor Samuel mgr 142 Union r 33 S Sixth
Cantwell Helena B drsmkr 101 Spring bds 146 Hillman
Cantwell John (Mary) carp h 124 Bonney
Cantwell John F (Margaret) eng street dept h 146 Hillman
Cantwell Mary E insp 124 Bonney
Cantwell Wm J (Mary E) cond U St Ry Co h 140 State
Canuel Arthur sexton Ch of the Sacred Heart bds 341 Summer
Canuel Yvonne bds 341 Summer
Caouette Eda clk 186 Union h 111 Middle
Caouette Flora M G tchr Merrimac st sch r at Fairhaven
Caouette Irene clk res 60 Bullard
Caouette Irene Mrs clk 1115 Acushnet av r 1221 do
Caouette J B Furniture Co (Remi Caouette) 50 Delano
Caouette Marie h 58 Phillips av
Caouette Noe L (Rose) auto mech h 3 Park pl
Caouette Remi (Emma) (J B Caouette Furniture Co) 50 Delano h 98 Clara
Caouette Rosanna h 3 Park pl
Caouette Stella tchr S D Attiwell sch r at Fairhaven
Caouette *see* Gaouette
**CAPE COD SAND & CEMENT CO Joseph McCreery Manager 8 Union Tel Bell 2396-W See Mason's Supplies Department**
Capello Dormeni (Rose) lab r 23 Austin
Capital Service Co John T Cook sales rep securities 71 William
Capitol Bldg 1428 Acushnet av
**CAPITOL CORSET SHOP AND BEAUTY PARLOR Mrs Regina Czarnecki Proprietor 1411 Acushnet av Tel Bell 6468 See Ladies' Hairdressing Department**
Capitol House (Joseph Bourbeau) 134 Deane
**CAPITOL THEATRE New Bedford's Leading Amusement Place 1418 Acushnet av cor of Deane**
Caplette Bruno (Maria) opr h 319 Belleville av
Caplette Claude (Mary) weaver h 348 Sawyer
Capra Attilio (Ambrogia) weaver 1145 Kempton h 186 Mill
Capra Dominick (Margaret) opr h 3 Wamsutta
Capra Frank (Catherine) lab h 2057 Purchase
Capra Luigi weaver res 186 Mill
Capra Mary weaver res 186 Mill
Captain Christopher B (Olga) (Captain & Georges) h 135 Chancery
Captain & Georges (Christopher Captain George E Georges) (Ideal Restaurant) 110 William
Caraludis John (Mary) fishermn h 184 Belleville av
Carando Annie A wid Joseph h 716 Acushnet av
Carando John (Annie) weaver 1145 Kempton h 4 Wall
Carando Joseph lab r 716 Acushnet av
Carbick Napoleon opr r 154 Cedar Grove
Carbonneau Stanislaus J (Mary Jane) student h 1011 County
Carbonneau Stanley weaver r 492 N Front
Carbonneau Sylvio opr bds 111 S Water
Card Albert tmstr bds 29 Collins
Card Edward B (Abbie W) pntr h 29 Collins
Card Herbert E (Bertha F) shoewkr h 208 Shawmut av
Card James G (Mabel F) opr h 59 Foster
Card Wm B weaver h 1005 County
Cardin Celia h 211 State
Cardin Eddie (Clara L) mtrmn U St Ry Co h 20 McGurk
Cardin Eugene cond r 1005 County
Cardin Fred (Sarah) eng Grinnell Mfg Corp h 273 Bowditch
Cardin Henry N (Florence) mtrmn U St Ry Co h 55 Arlington
Cardin John (Mary) elect 261 S Water h 94 Linden
Cardin Lois opr res 43 Holly
Cardinal Adolphus (Mary) lab h 1650 Acushnet av
Cardinal Harvey (Gladys) opr bds 200 Highland
Cardinal Viola r 1650 Acushnet av
Cardonell Louis B (Roseanna) h 55 Court
Cardoza Adelina opr bds 480 Bolton
Cardoza Alice warper tndr r 148 Rockland
Cardoza Alves (Mary) grinder r 143 Coffin av
Cardoza Anible (Rose) opr h 25 Sidney
Cardoza Anna hkpr h 225 S Front
Cardoza Annie opr bds 258 Purchase
Cardoza Antone mach bds 48 Oak
Cardoza Antone (Deolinda) opr h 326 First
Cardoza Antone E (Maude) third hand h 256 Weld
Cardoza Antonio opr res 180 Belleville av
Cardoza Antonio (Lulu) lab h 376 Hillman
Cardoza August (Mary) opr h 12 Nye
Cardoza Eliza hkpr 96 Union
Cardoza Florence opr bds 48 Oak
Cardoza Frank blksmith h 23 Acushnet av
Cardoza Frank doffer r 64 Collette
Cardoza Frank (Galmina) opr h 27 Nash rd
Cardoza Frank (Rita) cooper h 50 Katherine.
Cardoza Frank drill wkr b 258 Purchase
Cardoza Frank opr r 100 S Second
Cardoza Frank L roll coverer 119 Smith r 2 Shawmut av
Cardoza Frank P (Margaret) weaver h 18 Viall
Cardoza George (Mavel) sales h 176 Allen
Cardoza Isabelle M died Mar 27 1922
Cardoza James opr h 15 Katherine
Cardoza James F fore r 277 Orchard
Cardoza Jessie hkpr h 2 Shawmut av
Cardoza Joaquim (Mary) opr h 29 Katherine
Cardoza Joaquim B opr res 118 S Sixth
Cardoza John opr r 16 Covell
Cardoza John E (Mary) drill mkr h 87 Mosher
Cardoza Jose P (Mary) opr h 27 Mosher
Cardoza Joseph opr r 70 Crapo
Cardoza Joseph opr r 40 Katherine
Cardoza Joseph (Laura) farmer h 80 Adams
Cardoza Joseph (Mary) fisherman h 88 Potomska
Cardoza Joseph (Louise) opr h 219 Coggeshall
Cardoza Joseph (Mary) opr h rear 219 Coggeshall
Cardoza Joseph (Mary) weaver h 766 Kempton
Cardoza Joseph A opr res 8 Morgan la
Cardoza Joseph E (Sara) cond h 127 Myrtle
Cardoza Joseph M (Mary) opr h 80 Thompson
Cardoza Joseph M (Mary) opr h 6 Sharp
Cardoza Joseph S (Mary) bobbin insp h 60 Hall
Cardoza Joseph W lab h 80 Thompson
Cardoza Julia opr bds 258 Purchase
Cardoza Manuel (Marian) opr h 15 Katherine
Cardoza Manuel (Bella) opr h 186 Bonney
Cardoza Manuel opr h 258 Purchase
Cardoza Manuel opr r 64 Collette
Cardoza Manuel opr res 160 Belleville av
Cardoza Manuel (Mary) chauf h 160 Purchase
Cardoza Manuel (Mary) lab h 32½ Acushnet av
Cardoza Manuel (Mary) lab h 407 First
Cardoza Manuel (Mary) marine eng h 124 Bonney
Cardoza Manuel (Mary) mason h 480 Bolton
Cardoza Manuel (Mary) opr h 160 Purchase
Cardoza Manuel E mach h 258 Purchase
Cardoza Manuel E jr (Florence) h 48 Oak
Cardoza Manuel F apr r 62 Briggs
Cardoza Manuel F (Ludivina) cooper h 277 Orchard
Cardoza Manuel G (Mary) opr r Bonin
Cardoza Manuel J carp 27 Centre h Dartmouth

MASSASOIT MOTOR CAR COMPANY
Distributors for South Eastern Massachusetts
Tel. 5986 NEW BEDFORD, MASS.
MOTOR CARS Corner Kempton and Ash Streets

AUTO ELECTRIC SERVICE, Inc.
PHILADELPHIA STORAGE BATTERIES
25 HIGH STREET BELL PHONE 2567



Cardoza Manuel J (Mary) speeder tender res 48 Oak
Cardoza Manuel J (Caroline) (Sunnyside Bakery) h 70 Crapo
Cardoza Manuel J jr (Sunnyside Bakery) bds 70 Crapo
Cardoza Manuel V (Mary) city lab h 389 Bolton
Cardoza Maria A wid Manoel h 42 Davis
Cardoza Maria J M died May 22 1922
Cardoza Marion (Mary) farmer h 77 Davis
Cardoza Mary bds 277 Orchard
Cardoza Mary opr r 48 Oak
Cardoza Mary r 258 Purchase
Cardoza Mary Mrs opr h 62 Briggs
Cardoza Mary Mrs opr h 219 Coggeshall
Cardoza Mary J opr r 88 Potomska
Cardoza Mary M r 16 Covell
Cardoza Mary P Mrs h 64 Collette
Cardoza Matthew M (Teresa) firemn h 199 Davis
Cardoza Paul opr r 100 S Second
Cardoza Peter (Mary) opr h 40 Katherine
Cardoza Rose winder 605 E French av bds 327 S Second
Cardoza Rose M opr r 16 Covell
Cardoza Sylvester (Azalia) fishermn h 108 Cedar Grove
Cardoza Victorina (Mary) opr h 64 Jouvett
Cardoza Victorina S sales 185 Union r 60 Hall
Cardoza Vincent opr r 515 S Water
Cardoza Virginia opr bds 480 Bolton
Cardoza Wm (Mabel) mach h 136 Dartmouth
Cardoza Zephir farmer h 207 Hathaway rd
Cardoza & Son (Manuel J & Manuel J jr Cardoza) bakers 40 Thompson
Cardullo Salvatore (Rose) opr h 234 Dawson
Cardutal Joseph shoemkr r 96 Holly
Cardwell Charles h Glen
Cares Joao (Virginia) opr h 19 Nye
Carew Frederick J (Jeannette) chauf h 198 Arnold
Carey Edith hkpr 81 Bedford
Carey John H rep 20 Market rm 21 h at Fall River
Carey Linda E wid John T h 63 N Second
Carey Quarry & Construction Co John H Carey rep 20 Market rm 21
Caridade John T died Aug 13 1921
Carignan Alice opr r 772 First
Carignan Ernest (Arthemise) helpr 1744 Purchase h 1286 do
Carignan Eva Mrs res 1280 Acushnet av
**CARIGNAN JOSEPH F (Pearl A) Manager The I Renaud Co 1744 Purchase h 716 County**
Carl Harry C musician r 98 Kenyon
Carl Julia r 98 Kenyon
Carl Rosina opr r 98 Kenyon
Carl Theodore opr h 98 Kenyon
Carl Walter mus bds 98 Kenyon
Carl *see* Karl
Carlaw David r 62 Fair
Carlaw George F h 118 Bonney
Carlaw George T mach r 62 Fair
Carlaw Hugh M elect r 62 Fair
Carlaw Jessie needler r 62 Fair
Carlaw Mary Mrs died Sept 16 1921
Carlaw Mary wid David h 62 Fair
Carlen Oscar (Selina) rigger h 81 Cedar
Carley Anna K tchr A Lincoln sch r 37 Eighth
Carley Howard R (Adah L) h 210 Chestnut
Carley Jane tchr J B DeValles sch res 37 Eighth
Carley Joseph H sales 25 High bds 210 Chestnut
Carley Wm R (Sarah) farmer h 211 Collette
Carlier Emile (Sidonie) opr h 15 Beetle ct
Carlisle Francis lab r 137 Acushnet av
Carlisle Robert D (Minnie M) asst mgr 1004 Purchase h 470 do
Carlos Manuel lab h 225 S Front
Carlson Alfred G (Flora) glassblower h 855 Rockdale av
Carlson Carl A (Matilda C) mach h 27 James
Carlson Carl J (Anna M) molder h 276 North
Carlson Daniel (Ericka) copper roller h 202 Ash
Carlson Eric (Ingeborg) mach fitter h 317 Reed
Carlson Erik A watchmn 214 S Water res 123 Oak
Carlson Estha M student res 27 James
Carlson Freda A cook 141 Page
Carlson Gottfrid (Julia) diver h 276 North
Carlson Hilda A Mrs charwoman h 323 Purchase
Carlson Johanna wid Peter res 49 Borden
Carlson Mello P grinder r 94 S Sixth
Carlson Oscar A clk 11 Pine res 27 James
Carlson Sven A mach res 27 James
Carlyle Charles meat insp b 56 Walnut
Carmacho Manuel (Virginia) opr h 739 Belleville av
Carman John F warper r 184 Davis
Carman Julia tel opr 57 N Second bds 184 Davis
Carman Katherine tel opr 57 N Second r 184 Davis
Carman Maria hkpr 184 Davis
Carman Thomas loomfixer h 184 Davis
Carmel Gilbert (Eva) opr h 140 Norman
Carmel Isadore (Sophie) fruit pedlar h 77 Liberty
Carmel Lena Mrs h 1939 Purchase
Carmo Joao (Lucia) opr h 7 Bonneau ct
Carmo Wm (Mary) driver h 34 Ashley boul
Carmody Patrick F (Elizabeth) driver 51 William h 399 Union
Carmos Amancio opr r 326 First
Carmos Camelia opr r 87 Prospect
Carmos Henry lab h 87 Prospect
Carmos Ida opr r 87 Prospect
Carmos John (Etelvina) opr h 323 First
Carmos John opr r 323 First
Carmos Justino opr r 87 Prospect
Carmos Manuel (Josephina) clk r 178 Hemlock
Carneira Antonia (Michelina) (Carneira & Co) 215 Coggeshall h 120 Cedar Grove
Carneira & Co (Antonia Carneira Alvena Dias Francis Rodriques) prov 215 Coggeshall
Carneiro Domingos B (Carneiro & Dias) 230 N Front h at Fairhaven
Carneiro Joseph (Aurora) barber 251 Coggeshall h do
Carneiro & Dias (Domingos B Carneiro, Arlindo Dias) prov 230 N Front
Carney Alfred (Maria) h 52 Martin ct
Carney Catherine wid Patrick h 805 S Water
Carney Clara H mus h 128 Mill
Carney Daniel H hlpr 103 Front r 83 Jenney
Carney Edward (Celia) linemn 261 S Water h 258 Tinkham
Carney Hugh opr r 30 Maitland
Carney Irene opr r 1 Waverly ct
Carney James (Margaret) stockmn 680 Pleasant h 102 Tremont
Carney John E (Mary E) clk 180 Union r 49 Salisbury
Carney John F (Mary) clk h 84 Acushnet av
Carney Joseph (Alice) glass ctr h 34 Oak
Carney Leo roofer 1098 Purchase bds 49 Salisbury
Carney Mary K maid 100 Madison
Carney Nellie Mrs r 241 Hillman
Carney Patrick C (Bridget) linemn 680 Pleasant h 179 Rounds
Carney Patrick H r 805 S Water
Carney Wm F (Annie M) ins agt 518 Olympia bldg h 1 Waverly pl
Carolan Marguerite G clk r 101 Maxfield
Carolan Patrick (Margaret) weaver h 33 McGurk
Caron Adelard (Adele) opr h 174 Hatch
Caron Adele r 195 County

Friendship Bottling Co.
TRADE MARK
Quality Beverages
Rear 112-116 Phillips Ave.

C. E. Beckman Co. Columbia STORAGE BATTERIES
15-35 Commercial Street Tel: Bell 5010

RAY & CIE Distinctive Apparel "Different" 101 William Street New Bedford

COATS WRAPS | FROCKS HOSIERY | CORSETS Tailored SUITS | SPORT TOGGERY UNDERTHINGS | BLOUSES NECKWEAR



Caron Albert conemkr r 159 Tallman
Caron Albert h 52 Delano
Caron Alde screw maker bds 792 County
Caron Alfred (Alice) opr res 11 Roosevelt
Caron Alfred (Zelie) opr h 159 Tallman
Caron Alice opr r 117 Jouvett
Caron Alice opr r 228 Brook
Caron Alphonse (Asarie) baker 977½ S Water h 134 Pleasant
Caron Anatol (Anna) weaver h 163 Query
Caron Anthony (Malvina) opr h 117 Collette
Caron Antonio (Delina) opr h 36 Bentley
Caron Arthur opr b 159 Tallman
Caron Bertha r 29 Ashley
Caron Blanch opr r 174 Hatch
Caron Blanche waitress res 60 N Second
Caron Blanche r 23 Ashley
Caron Charles J yarn weigher r 464 Summer
Caron Clara opr r 117 Jouvett
Caron Delia wid Damasse h 792 County
Caron Diana opr r 117 Jouvett
Caron Dorea opr r 174 Hatch
Caron Edmund (Rosie) opr h 11 Roosevelt
Caron Ernest (Emma) spinner h 17 Jouvett
Caron Eusebe (Oliva) weaver h 112 Collette
Caron Ferdinand H dentist 1117 Acushnet av h do
Caron Flove opr r 117 Jouvett
Caron Fred (Celia) second hd h 387 Ashley boul
Caron Frobe tile wkr res 199 Blackmer
Caron Gerard (Antoinette) opr r 109 Princeton
Caron Hector hlpr r 464 Summer
Caron Henry opr res 17 Jouvett
Caron Honore (Claire) slubber tender h 115 Jouvett
Caron Hormidas (Florida) chauf h 163 State
Caron Joseph (Alice) box mkr h 208 Nash rd
Caron Joseph driver bds 109 Princeton
Caron Joseph joiner res 159 Tallman
Caron Joseph E (Alboma) barber 150 Arnold h 471 Acushnet av
Caron Leo clk 56 N Second r 115 Jouvett
Caron Ludger jr (Clara) carp h 15 Ball
Caron Ludger C (Selina) carp h 109 Princeton
Caron Napoleon (Olivene) loom fixer h 29 Ashley
Caron Aline r 29 Ashley
Caron Rene (Ida) barber 950 S Water h 99 Fair
Caron Romeo carp 228 Brook h do
Caron Silvio (Rose A) bldr 228 Brook h do
Caron Wilfred (Mira) mill firemn h 315 Earle
Caron Yvonne bkpr r 228 Brook
Caron Yvonne opr r 15 Ball
Caron *see* Carron and Garon
Carpenter Albert W (Mary J) opr 121 Austin
Carpenter Alfred opr r 101 Holly
Carpenter Antoinette A tchr H A Knowlton sch bds 51 S Sixth
Carpenter Frank G (Ida) sales 801 Purchase r 44 Summer
Carpenter George (Rose) eyelet mkr h 124 Deane
Carpenter Hopie A wid Lewis G h 54 Spruce
Carpenter Jerome M lab r 258 Acushnet av
Carpenter Lucy wid George h 258 Acushnet av
Carpenter Mildred P gen sec 12 S Sixth r 36 Seventh
Carpenter Neiota opr r 258 Acushnet av
Carpenter Wm A (Gertrude) overseer 686 Belleville av h 306 Wood
Carpenter Wm E C (Bridgea) lab h 403 Elm
Carpenter *see* Charpentier
Carpenters' District Council Dolor A Houle bus agt 153 Union
Carpenters' Joiners' Union Locals 1021, 1287, and 1733 D A Houle bus agt 153 Union
Carpentier Elizabeth died June 23 1922
Carr Agnes r 926 S Water
Carr Albert L sales b 11 Studley
Carr Bertha opr r 67 Deane
Carr Catherine wid Thomas r 926 County
Carr Charles R (Mary) clk h 114 Adams
Carr Cornelia nurse h 68 Chancery
Carr Dorothy H clk 57 N Second res 46 Emerson
Carr Earle pumper 2 Washburn r Hicks
Carr Edith M r 13 Grape
Carr Edwin R plmbr 1594 Purchase bds 333 Kempton
Carr Elizabeth G opr r 13 Grape
Carr Elizabeth P wid David h 100 Morgan
Carr Emma Mrs r 79 Thompson
Carr Grace opr r 145 Deane
Carr James (Jane A) opr h 104 Howard av
Carr James (Bridget) weaver h 186 Cove
Carr James res 926 S Water
Carr John opr res 79 Thompson
Carr Joseph opr r 208 Hathaway
Carr Lizzie M bkpr 157 Union h 209 Summer
Carr Louise nurse r 46 Emerson
Carr Louise opr r 926 S Water
Carr Margaret maid 31 Maple
Carr Margaret oil packer h 225 Hillman
Carr Margaret Mrs opr h 79 Thompson
Carr Marion L opr bds 13 Grape
Carr Mary opr res 225 Hillman
Carr Mary Mrs h 926 S Water
Carr Mary A Mrs h 67 Deane
Carr Mary A wid James died Feb 11 1922
Carr Mary D h 100 Morgan
Carr Mattie A wid nurse h 46 Emerson
Carr Richard E (Pauline) tel opr 680 Pleasant h 49 Liberty
Carr Robert W (Abbie D) pntr h 13 Grape
Carr Thomas (Elizabeth R) linemn 680 Pleasant h 43 Newton
Carr Thomas E (Edith) police h 25 Fair
Carr Walter opr bds 102 Harvard av
Carr Wm B (Catherine) watchmn h 11 Studley
Carr Wm B jr (Mary A) clk 680 Pleasant h 255 Chestnut
Carragher Mary hkpr 634 County
Carraher Kate wid John weaver bds 34 Stapleton
Carrando Angelina A r 716 Acushnet av
Carras George (Mary) opr h 13 N French av
Carreau Agnes A opr b 83 W Trinity
Carreau Albina opr r 27 Arlington
Carreau Aledor opr r 417 N Front
Carreau Alfred (Evelina) weaver r 175 Eugenia
Carreau Alphege weaver bds 27 Arlington
Carreau Antone pntr r 417 N Front
Carreau Beatrice R opr r 83 W Trinity
Carreau Bella opr r 417 N Front
Carreau Claudia opr r 872 Brock av
Carreau Edeas (Alma) fore 24 Grand h do
Carreau Fannie wid Alfred bds 254 Mt Pleasant
Carreau Herve (Carreau & Chartier) res 872 Brock av
Carreau Joseph tmstr bds 83 W Trinity
Carreau Joseph (Mary) third hd h 442 N Front
Carreau Joseph A (Mary) carp h 83 W Trinity
Carreau Joseph A (Mary) pntr 417 N Front h do
Carreau Leo sales 1663 Purchase bds 83 W Trinity
Carreau Louis D opr r 417 N Front
Carreau Louise A opr r 417 N Front
Carreau Modiste (Melina) opr h 872 Brock av
Carreau Stanislas opr res 31 Beetle
Carreau Yvonne E opr bds 83 W Trinity
Carreau & Chartier (Herve Carreau Frank Chartier) gros 50 W French av
Carreiro Arsenio sales 1228 Acushnet av r 64 South
Carreiro Beatrice sten rm 1 Custom House r 347 Rivet

RADIO SHOP 1321 PURCHASE STREET

See Classified Business Directory For Specialties

**Ernest Howarth & Company**
ELECTRICAL ENGINEERS AND CONTRACTORS
NEW BEDFORD, MASS.

FIXTURE PARLORS
Room 206-7 Olympia Building
Purchase Street Tel. 6077
CONSTRUCTION, REPAIRS
and SUPPLIES
668 Pleasant Street Tel. 1854



Carreiro Bros (Manuel and Christian) blksmiths 382 S Second
Carreiro Christian (Mary) gro 622 S First h 620 do
Carreiro Christian jr (Emily) (Carreiro Bros) h 26 Hall
Carreiro Manuel (Sarah L) lab b 56 Kempton
Carreiro Manuel (Palmeda) (Carreiro Bros) h 379 S Second
Carreiro Manuel F farmer h 347 Rivet
Carreiro Marian (Mary) opr r 15 Katherine
Carreiro M Joaquim (Mary) opr h 347 Rivet
Carreiro Victor clk r 104 Davis
Carrera Secondo (Margaret) bricklayer h 98 Jenney
Carrick John T (Carolina) mtrmn U St Ry Co h 228 Myrtle
Carrier Adelard opr r 1265 Acushnet av
Carrier Albertine opr bds 601 Coggeshall
Carrier Alexander hlpr bds 601 Coggeshall
Carrier Alfred B (Mary) draper h 212 Mt Pleasant
Carrier Anselme h 219 Ashley boul
Carrier Antonio weaver bds 207 Ashley boul
Carrier Archie (Margaret) chauf r 227 Brownell
Carrier Armand clk 492 Ashley boul r 101 Princeton
Carrier Arthur N changer h 143 Query
Carrier Belon (Sophie) opr h 62 Roosevelt
Carrier C Arthur (Mary L) real est 1017 Acushnet av h 103 Perry
Carrier Edea clk 315 Municipal bldg res 115 Ruth
Carrier Edgar J (Josephine) comp Mercury h 172 Deane
Carrier Edward (Olivine) h 178 Deane
Carrier Eveline clk 2301 Purchase r 178 Deane
Carrier Faida clk 693 Purchase bds 178 Deane
Carrier Florence hkpr 6 Park pl
Carrier Henrietta wid Alphonse r 260 Shaw
Carrier Henry P driver John l Paulding Inc
Carrier Herbert (Emma) weaver h 207 Ashley boul
Carrier Israel L (Cedulie) h 115 Ruth
Carrier John B h 6 Park pl
Carrier John B (Marinda) spinner h 293 Tinkham
Carrier Josephine wid Philias h 1 Harmony
Carrier Juliette opr res 207 Ashley boul
Carrier Levett opr r 62 Roosevelt
Carrier Mary L Mrs (Art Printing Co) 1017 Acushnet av h 103 Perry
Carrier Noe (Parmelia M) fixer h 51 Tallman
Carrier Octave loomfixer h 124 Rivet
Carrier Rodolphe J (Georgianna) undtkr 79 Bullard h do
Carrier Ursule Mrs died Aug 3 1921
Carrier Wm (Lena) lab h 275 N Front
Carriera Joaquin G billiards 218 Coggeshall h 216 do
Carriere Joseph (Mary) opr h 63 Scott
Carriere Wm (Frances) opr h 63 Scott
Carriero Antone B (Rose) opr h 492 First
Carriero Eugenia hkpr bds 502 First
Carrignan Joseph F (Pearl A) mgr h 1286 Pleasant
Carrington Alfred lab res 259 Middle
Carrolan Abigail clk 1698 Acushnet av res 101 Maxfield
Carrolan Marguerite clk 1844 Purchase r 101 Maxfield
Carroll Alphonse (Anna) elect h 155 Holly
Carroll Annie tchr S D Ottiwell sch r 212 Bowditch
Carroll Arthur W opr r 7 Linden ct
Carroll Aurile wid Joseph h 22 Lucas
Carroll Bridget r 181 County
Carroll Charles E (Lena R) fore 693 Purchase h 247 Middle
Carroll Charles M (Martha J) real est and pres 10 N Sixth
Carroll C M Paper Co The Charles M Carroll prestreas Gladys E Carroll sec 10 N Sixth
Carroll Edward A (Mary) student h 118 David
Carroll Edward J cotton classer r 49 Liberty
Carroll Elizabeth E sten r 14 S Sixth
Carroll Emma student r 16 Welcome
Carroll Eudore M police h 22 Lucas
Carroll Francis J (Julia A) acct h 567 Coggeshall
Carroll Frank (Denise) opr h 115 Ruth
Carroll Gladys E sec 10 N Sixth res 150 Page
Carroll Harriet opr res 210 Division
Carroll Helen M sten 33 S Sixth res 150 Page
Carroll Helena student res 68 County
Carroll Henry M (Sarah) vulcanizing 688 Brock av h 113 Mott
Carroll James C (Elizabeth A) overseer 216 Belleville av
Carroll James M (Mary I) police sta 5 h 34 Durfee
Carroll John (Margaret) clk 337 Court h 51 Liberty
Carroll Kate opr h 210 Division
Carroll Laura M wid Thomas E hkpr Lincoln Hotel h 1493 Purchase
Carroll Louis A (Arline) chauf First Nat Bank h 165 Clara
Carroll Mary r 58 Hazard
Carroll Mary E tchr High sch res 49 Liberty
Carroll Mildred W sten 736 Pleasant res 247 Middle
Carroll Milton E mgr h 229 Hawthorn
Carroll Peter H (Lydia) elect h 4 Welcome
Carroll Richard (Ruth) opr h 68 County
Carroll Ruth E clk res 68 County
Carroll Ruth M sales h 1493 Purchase
Carroll Sarah G drill wkr r 274 Allen
Carroll Sarah M Mrs laundress h 12 W High
Carroll Sylvester (Angela) weaver h 1 Harmony
Carroll Sylvester jr student res 1 Harmony
Carroll Thomas res 150 Page
Carroll Thomas H (Annie) fixer h 75 Vine
Carroll Virginia L clk 693 Purchase bds 247 Middle
**CARROLL WILLIAM A (Annie) E Carriage and Auto Body Builder 292 North cor Lindsey h 229 Hawthorn Summer Residence at Padanaram**
Carroll Wm E (Emma L) supt North cor Lindsey h 568 Kempton
Carroll Wm L (Annie) loomfixer h 210 Ashley boul
Carroll Wm M sales r 411 Pleasant
Carroll Wm M sales h 1493 Purchase
Carron Albert (Jennie) driver 444 Bolton h 52 Delano
Carron Albertine opr h 184 State
Carron Joseph (Maria M) opr h 32 Eighth
Carron Maria M Mrs ldgh 32 Eighth
Carron *see* Caron
Carsley Edith S hkpr 2348 Acushnet av
Carson Daniel (Erika) copper roller h 202 Ash
Carter Alice opr r 409 Bolton
Carter Bros (Wm J Carter; Jacquer Boissonneault) hdw 872 Kempton
Carter Edward (Edith) drill wkr bds 339 Rivet
Carter Edward H (Lucie H) master mech 2273 Purchase h 890 Pleasant
Carter Elizabeth C supt New Bedford Home for the Aged bds 211 Park
Carter Ella wid Lloyd bds 156 Mill
Carter Emily A r 46 Fruit
Carter Emma drsmkr r 483 County
Carter Ernestine Mrs dom h 291 Ash
Carter Estelle M tchr I W Benjamin sch r 40 Beech
Carter Eveline A opr bds 139 Peckham
Carter Frederick (Lillian) spinner h 285 Davis
Carter Frisby A L (H Evelyn) clk 686 Cottage h 194 Chancery
Carter George A (Florence) pilot h 607 Summer
Carter Grace Mrs h 46 Fruit

**J. ALFRED FREDETTE**
HARDWARE, PAINTS, ROOFING MATERIALS
1533 Acushnet Avenue
Distributors "Easy Electrical Washer" and "Vac-cup" Hand Washer
Telephone 2377

**AKIN-DENISON CO.** FORCE FACTORY FURNACE FAMILY **COAL**

**The Fashion Furrier** **FURS MADE TO ORDER**

FUR STORAGE CLEANING DYEING AND REPAIRING

758 Purchase St. Bristol Bldg. New Bedford, Mass. Bell Phone 4681.



Carter Henry (Maude M) janitor h 22 Peckham
Carter James (Margaret) lab h 285 Davis
Carter James E opr bds 139 Peckham
Carter John clk r 134 Deane
Carter John (Margaret) loomfixer h 156 David
Carter John died Feb 15 1922
Carter John J (Ellen) packer h 781 E French av
Carter John T (Annie) loomfixer Bristol Mill h 139 Peckham
Carter John T (Frances) overseer 131 Court h 54 Liberty
Carter John W (Hattie) lab h 71 Cedar
Carter Joseph (Margaret) hosemn Hose 2 h 448 Sawyer
Carter Lucy hkpr res 24 Central
Carter Margaret opr r 46 Fruit
Carter Mary opr res 221 Sawyer
Carter Mary wid John h 315 Collette
Carter Parthenia M wid Robert H h 40 Beech
Carter Peter (Alice) piano tuner h 409 Bolton
Carter Peter jr insp Water Dept Municipal bldg bds 409 Bolton
Carter Samuel (Rose) weaver h 21 Ashley
Carter Samuel (Mary J) mule spinner h 2430 Acushnet av
Carter Samuel jr opr r 2430 Acushnet av
Carter Thomas (Susan) mgr Naushon Weaving Co h 28 Dudley
Carter Walter (Florence) sub clk P O h at Fairhaven
Carter Wm (Doris) opr h 781 E French av
Carter Wm J (Mary A) registrar of labor and civil service representative and asst registrar of voters 6 Municipal bldg and (Carter Bros) h 598 Cottage
Carter Wm J (Ellen) mtrmn U St Ry Co h 46 Reynolds
Carter Wm J (Eva) rigger 8 Union h 242 Acushnet av
Cartier Charles (Ann) mach h 2 Thatcher
Cartier Louise wid Marcus E jeweler 943 S Water h 16 Calumet
Cartmell Annie Mrs opr bds 26 Hollyhock
Cartmell John (Annie) warper h 28 Crapo
Cartmell Robert (Annie) U S N b 26 Hollyhock
Cartwright Alexander F elec 816 Kempton res 44 Valentine
Cartwright David (Mary A) elect h 44 Valentine
Cartwright Edith M Mrs h 141 Acushnet av
Cartwright George C U S M M res 44 Velantine
Caruso Michael (Carmela) weaver h 304 Maxfield
Carvalho Adelaide opr res 184 Sawyer
Carvalho Alphonse opr res 7 Bonneau ct
Carvalho Antone opr r 88 Belleville rd
Carvelho Antone (Hermina) opr h 12 Nye
Carvalho Antone (Mary) opr h 15 Cleveland
Carvalho Antone (Mary) opr h 175 Coggeshall
Carvalho Antone (Mary J) opr h 70 Acushnet av
Carvalho Antone (Francelina) weaver h 207 Brook
Carvalho Antone (Rose) opr h 284 S Front
Carvalho Antone J (Mary L) opr h 28 Belleville rd
Carvalho Antone M (Anna) opr h 143 Division
Carvalho Antonio opr res 19 Nye
Carvalho Evaristo died May 3 1922
Carvalho Frank (Mary) opr h 136 Blackmer
Carvalho Joaquim (Mary) opr h 61 Nash rd
Carvalho John (Mary) opr h 58 Grinnell
Carvalho John L (Mabel) opr h 550 First
Carvalho John Manuel de (Mary) notary public 74 Purchase h do
Carvalho Jose (Palmira) (Rodriquez & Carvalho) 229 Coggeshall h 184 Sawyer
Carvalho Joseph (Maria) lab h 60 Belleville rd
Carvalho Joseph (Mary) picker h 507 Bolton
Carvalho Joseph (Mary) lab h 924 County
Carvalho Joseph mech 196 Phillips av r 15 Oak
Carvalho Joseph opr h 1 Rivet
Carvalho Louis opr res 184 Sawyer
Carvalho Louise maid r 3 Arch
Carvalho Luiz (Mary) opr h 341 Coffin av
Carvalho Manuel clk h 70 Phillips av
Carvalho Manuel (Amelia) opr h 1 Beetle ct
Carvalho Manuel (Augusta) opr h 88 Belleville rd
Carvalho Manuel (Eliza) opr h 1195 Brock av
Carvalho Manuel (Mary) opr h 8 Acushnet Blocks
Carvalho Manuel (Mary I) opr h 480 Belleville av
Carvalho Manuel (Mary) opr h 153 Belleville av
Carvalho Manuel opr res 52 Nelson
Carvalho Manuel (Sylvina) roofer h 20½ Wing
Carvalho Manuel B opr r 79 Purchase
Carvalho Manuel M opr h 276 S Front
Carvalho Maryo (Juana) opr h 877 S Water
Carvalho Matthew opr r 550 First
Carvalho Rita Mrs h 7 Bonneau ct
Carvalho Rosalina opr r 400 S Second
Carvalho Roy opr r 28 Belleville rd
Carvalho Virginia wid Manuel h 88 Belleville rd
Carvalho Zulmra A (Emma) opr bds 137 Tallman
Carvell Sherrid ldgh 1156 Purchase
Carver Frederick A (Anna) clk h 3 Oak st ct
Carver Grace L tchr Allen F Wood sch r 317 Purchase
Carver Joseph gro r 221 Shawmut av
Carver J Alton (Ina) hostler 167 Mt Vernon h 221 Shawmut av
Carver Winsor A (Katharine C) bkpr 167 Mt Vernon h 221 Shawmut av
Casavant Aldei mgr 1217 Acushnet av bds 341 Coggeshall
Casavant Charles opr bds 63 Hicks
Casavant Edward clk h 341 Coggeshall
Casavant Elizabeth Mrs variety 1217 Acushnet av h 341 Coggeshall
Casavant Eva Mrs opr h 19 Bentley
Casavant Herbert J (Evelyn) pressmn 204 Court h 396 W Elm
Casavant Laura clk 1217 Acushnet av r 341 Coggeshall
Casavant Philomene wid died Jan 22 1922
Casavant Wilfred L A (Desneiges) gro h 1485 Purchase
Case Ada P Mrs h 458 Elm
Case Arthur B (Alta D) sales 188 N Water
Case Doris sten 105 William rm 24 res 334 Hawthorne
**CASE EVERETT B (Alice S) (Goddard Case & Borden) 21 Merchants Bank Bldg h at Fairhaven**
Case George W T (Lillie M) Jewelry 204 Union h 334 Hawthorne
Case Isaac R h 625 County
Case Leonard T clk 693 Purchase h 129 Ash
Case Nellie M wid Charles A r 130 Ash
Case Walter J (Effie T) piano tuner h 123 Smith
Casey Anna opr r 954 County
Casey Annie wid Fred opr h 505 Rivet
Casey Anthony (Katherine) lab 214 S Water h 418 N Front
Casey Cecelia opr bds 954 County
Casey Charles opr bds 954 County
Casey Edward E (Rebecca) clk P O h 1267 Rockdale av
Casey Edward J clk P O h 211 Kempton
Casey Emma G tchr Rockdale sch bds 805 Hathaway rd
Casey Fred (Mae) opr h 130 Eugenia
Casey James W (Anna) opr h 109 David
Casey Jeremiah (Ella) twister h 201 Coffin av

**MICHAUD & DUPRE**

**Clothiers and Furnishers** **Dealers in Uniforms**

956 ACUSHNET AVE. BELL PHONE 1818

**D. L. Hathaway & Son** **Builders**
**27 CENTRE STREET.** **Tel. Bell 1511**



Casey Joseph (Mary) granite ctr h 107 Penniman
Casey Julia wid Dennis h 954 County
Casey Major J (Abbie) boat bldr h 146 Sagamore
Casey Manuel carp res 413 Kempton
Casey Margaret r 72 Sycamore
Casey Marshall lab r 516 N Front
Casey Mary opr bds 413 Kempton
Casey Mary wid John T h 211 Kempton
Casey Mary T opr r 954 County
Casey Nora C sten 20 Market rm 24 r 211 Kempton
Casey Sadie V clk 987 County r 954 do
Casey Stephen (Mary) chopper h 1188 Kempton
Casey Sylvia Mrs r 130 Eugenia
Casey Sylvia wid Cagaton h 413 Kempton
Casey *see* Caisse and Caisey.
Cash Charles R (Gertrude) tack maker h 304 Maxfield
Cash Charles R hlpr h 43 Jouvett
Cash Edward lab r 259 Middle
Cash Evelyn F tel opr r 686 Rockdale av
**CASH GEORGE H Mgr New Bedford Roofing Co 167 Hillman h 368 Mill**
Cash Gertrude E Mrs drsmkr 259 Middle h do
Cash Henry (Mary) bds 37 Bullock
Cash Ida speeder r 23 North
Cash James P (Eulah) police h 686 Rockdale av
Cashman Irma tel opr r 152 William
Cashman Thomas (Ellen) h 319 Cedar
Casino Louis gro r 161 Jenney
Casino Theatre Wilfred Metthe mgr 1878 Purchase
Casmiro Joseph opr res 24 Nye
Cass Frank R (Jennie T) carrier P O h 83 Hillman
Cassalla Antone lab r 516 N Front
Casse Wm peddler h 293 N First
Cassey Antoine died June 20 1921
Cassey Katherine h 127 Fair
Cassidy Albert h 196 Collette
Cassidy Albert jr (Jennie) sales bds 196 Collette
Cassidy Alice A maid 53 S Sixth
Cassidy Charles (Margaret) prsmn h 365 Wood
Cassidy Elizabeth student r 69 Tremont
Cassidy Henry mach r 196 Collette
Cassidy John died Sept 25 1922
Cassidy John jr (Jennie) tmstr h 99 Winterville rd
Cassidy John C dist supt 768 Pleasant r New Bedford Hotel
Cassidy John F firemn h 69 Tremont
Cassidy Louise Mrs h 69 Tremont
Cassidy Mary Mrs dom h 177 Grinnell
Cassidy Phylis M student r 365 Wood
Cassidy Rose L r 69 Tremont
Cassidy Sarah laund h 323 Ash
Cassidy Stephen E (Margaret E) pipe fitter r 168 Central
Cassily Thomas (Mary) spinner h 110 Division
Cassin Henry J (Sarah A) opr r 105 Hathaway
Cassis Michael opr res 293 N Front
Cassis Wm peddler h 293 N Front
Castagnoli Eliza wid John h 81 Pierce
Castagnoli Fred baker r 81 Pierce
Castagnoli Joseph artist r 81 Pierce
Castaldo Joseph (Rose) h 686 Acushnet av
Castaldo Rena E opr r 686 Acushnet av
Castanha Adelina opr h 297 Belleville av
Castanha Agnes opr res 279 Belleville av
Castanha Jose (Maria) lab h 55 Mitchell
Casteiro Louis clk h 161 Jenney
Castella Silvino (Mathilde) (Castella & Cruz) h 567 First
Castellina Inocenzo (Paulina) lab h 3 Seneca
Castellina John (Rose) lab h 8 Wall
Castellina Joseph (Ursula) lab h 12 Wall
Castellina Peter opr r 8 Wall
Castelo Julio A (Erminia) (Castelo & Venancio) h 70 Weld
Castelo & Venancio (Julio A Castelo Jose Venancio) pool 165 Belleville av
Castino Elsbeth W r 55 Walnut
Castino George F (Kate L) h 55 Walnut
Castino John M (Hanah C) roll coverer h 51 Park
Castle Charles (Violet) plmbr 1594 Purchase h 22 Homer
Castle George T (Lillian) carrier P O h 19 Homer
Castle Malcolm clk 61 William bds 22 Homer
Castle Wm H opr r 178 Church
Caston Michael Kato wvr h 108 Cedar Grove
Castonguay Adrienne opr r 208 Nash rd
Castonguay Alphonse (Angeline) napper h 208 Nash rd
Castonguay Emile (Mary) weaver h 475 Purchase
Castonguay Wilfred clk 241 Ashley boul res 243 do
Castonguay Wilfred (Victorina) opr h 129 Princeton
Castro Antonio M phys and consul for Portugal 135 County h do
Castro Daniel (Mary J) opr h 74 Nelson
Castro Francisco priv sec 135 County r do
Castro John (Mary) chauf h 174 Dartmouth
Castro John (Julia) firemn h 127 Belleville av
Castro Mary wid h 13 Hall
Castro Pedro O (Palmira) weaver h 110 Nash rd
Caswell Beatrix T bkpr 258 Union r 94 Rounds
Caswell Charles A (Hannah) police sta 3 h 168 Mill
Caswell David B (Theodore) insp h 87 S Sixth
Caswell Edward T (Alice M) (Wm T Caswell) 34 Union h 21 Jenny Lind
Caswell Florence M Mrs clk 185 Union h 148 Arnold
Caswell Frank E clk 204 Court r 148 Arnold
Caswell George A copperwkr r 70 Mill
Caswell Hannah D wid Amos R h 144 Mill
Caswell Harry A (Annie) overseer Fairhaven Mills r 89 Parker
Caswell Howard (Carrie) shade mkr 984 Purchase h 358 Shaw
Caswell Ida E wid Wm T h 233 Summer
Caswell James B res 148 Arnold
Caswell Lucy C clk r 146 Armour
Caswell Nathaniel H blksmith h 38 Trinity
Caswell Nathaniel H jr (Emma) hosemn Hose 5 h 49 Smith
Caswell Wallace C (Ida) eng 132 Chancery h 94 Rounds
Caswell Wm F bkpr h 80 Bedford
Caswell W T died July 29 1922
Cataldo Joseph (Rose) boilermkr 42 Front h 81 Thomas
Catanho Vincent J (Umbelina) mason h Chaffee nr Acushnet av
Cate Charles F (Maude) barber h 35 Calumet
Catelli Albert (Annie) baker 1046 Purchase h Whitelock
Catelli Alvario pntr r 11 Viall
Catelli Antonio (Francesca) baker h 11 Viall
Cath Horace G (Edla B) rem to Pittsburg, Pa
Cathcart Edward B h 273 Cottage
Catin Annie drsmkr 244 Arnold h do
Catin Mary I wid Manuel h 244 Arnold
Catlow Herbert (Florence) opr h 161 Brook
Catlow James (Rose H) weaver h 640 Summer
Caton Albert W (Margaret) decorator h 139 Fair
Caton Casmiro (Clara) clk h 359 Orchard
Caton Charles (Blanche) chauf bds 22 Jean
Caton Charles opr h 226 Rivet
Caton Ella wid Manuel h 154 Grinnell
Caton Frank R (Mary) welder r 347 Orchard
Caton George orderly 1074 Pleasant
Caton Giraldo (Frances) opr P Corp h 36 Sidney
Caton Ida D Mrs died Dec 10 1921

**GUILHERME M. LUIZ & CO., Inc.** **Bankers and Steamship Agents**
**Drafts and Cable Money Orders on all parts of the world—Agents for the Fabre Line, Cunard Line, French Line, Etc.**
**634 Pleasant St.** **Tels: Bell 3000; Auto 1239** **56 Acushnet Ave.** **Tels: Bell 1119-M; Auto 5736**

William E. Tobey Andrew P. Chace J. William Prell
**W. E. TOBEY & CO.** MILL ENGINEERS AND ARCHITECTS
POWER PLANTS and MECHANICAL ENGINEERING Tel. 1891
MERCHANTS BANK BUILDING, NEW BEDFORD, MASS.



Caton John (Mary) opr h 396 Cedar Grove
Caton John opr h 76 Winsor
Caton John (Mary) warp twister h 63 County
Caton John B chauf S O Co Fish Island r 66 Mechanics la
Caton John F clk res 167 Smith
Caton John W (Helen J) variety 65 County h do
Caton Joseph (Rebecca) opr h 27 Juniper
Caton Joseph opr r 119 Rivet
Caton Lawrence W (Amelia) optician 168 Rivet h 21 Winsor
Caton Lucy clk 329 Kempton r 275 do
Caton Luiz (Mary) glassblower h 25 Hall
Caton Manuel (Caroline) opr h 73 Winsor
Caton Manuel (Mary) opr h 76 Winsor
Caton Manuel B lab 5 Cannon bds 66 Mechanics la
Caton Manuel T (Mary) watchmn h 359 Orchard
Caton Manuel T jr grinder h 359 Orchard
Caton Wm (Mary) opr h 118 S Sixth
Caton Wm watchmn Holmes Mill h 248 S Second
Catsirubas Nicholas (Anna) real est h 379 Coggeshall
Catsulakos Anastasia opr res 239 Sawyer
Catsulakos Despina opr res 239 Sawyer
Catsulakos Savrula opr res 239 Sawyer
Catsulakos Thomas opr h 239 Sawyer
Catteral Fred twister res 18 Cleveland
Catteral Harriet Mrs r 184 Kempton
Catteral John (Emily) overseer D Mfg Corp h 81 Butler
Catteral John T (Florence) opr h 18 Cleveland
Catteral Robert H (Margaret H) special police h 4406 Acushnet av
Catterucci Angelo (Augusta) ropewkr r 97 Austin
Catudal Joseph shoe rpr 266 Sawyer h 96 Holly
Caughey James H (Emma) weaver h 219 Shaw
Caughey *see* Coffey
Cavalier F Evelyn nurse Nashawena Mills r 103 Spring
Cavanaugh Cortes W treas 131 Court h at N Y City
Cavanaugh Daniel (Alice) weaver h 105 DeWolf
Cavanaugh Edward fixer h 7 Glover
Cavanaugh Elizabeth E wid George h 33 High
Cavanaugh Francis opr bds 490 Acushnet av
Cavanaugh Helen C maid r 42 Atlantic
Cavanaugh Jeremiah L (Susie) fore 477 Union h 42 Atlantic
Cavanaugh John F (Agnes C C ) railroad mn res 92 Belleville rd
Cavanaugh Louis H bkpr 98 Front r 42 Atlantic
Cavanaugh Patrick J (Mary V) opr h 490 Acushnet av
Cavanaugh Stephen J mach r 89 Bedford
Cavanaugh *see* Kavanagh
Cavis John (Margaret) weaver h 82 Mott
Cawley Austin J (Alice M) firemn h 18 Vine
Cawley Edward (Mary) loom fixer h 17 Roosevelt
Cawley Elizabeth opr res 192 Division
Cawley Elizabeth Mrs h 192 Division
Cawley Helen C tel opr 57 Second r 18 Vine
Cawley Irene K bkpr 508 Pleasant res 18 Vine
Cawley James died Mar 30 1922
Cawley Margaret opr res 192 Division
Cawley Maria cook 97 Madison
Cawley Mary Mrs bds 120 Hemlock
Cawley Michael J (Margaret) city lab b 293 Collette
Cawley Thomas opr res 192 Division
Caya Alphonse barber 578 N Front h do
Caya Edmond J fishermn h 151 Mt Pleasant
Caya Joseph opr h 5 Reynolds
Caya Matilda Mrs died Feb 26 1922
Caya *see* Caille
Cayer Adrian opr r 139 Hathaway
Cayer George (Alice) paper boxes h 31 Ashley
Cayer Joseph (Aldea) weaver h 326 Shaw
Cayer Jules opr h 293 Collette
Cayer Louis weaver h 139 Hathaway
Cayouette Armond shoe rpr 694 Pleasant r at Dartmouth
Cayouette Mary Mrs h 58 Phillips av
Cayton Albert shademkr 790 Purchase h 139 Fair
Cayton Joseph W police sta 1 h 27 Juniper
Cayton Maurice W (Edith A) fore 163 Pleasant r 7 Briggs ct
Cayton Olympio (Anna F) brittainia wkr h 139 Fair
Cayton Olympio jr (Clara C) glassctr h 139 Fair
Cayton Philomena sten r 139 Fair
Cayton Seraphim P (Antonia) opr h 198 Rockland
Cazenave Emelie (Blanche) opr h 43 Roosevelt
Cebula Antoinette Mrs weaver h 1013 Sterling
Cebula Helena opr bds 1013 Sterling
Cedar Grove School 402 Florence E Moore prin 195 Cedar Grove
Cedar Hyman (Sarah) tailor 93 Potomska h 79 Crapo.
Cedar Mary clk res 79 Crapo.
Cedar Street School 407 Carrie W Bliss prin 170 Cedar
Cehan John J (Jennie) lab r 837 First
Cejka Annie wid Louis h 113 Tallman
Cejka George (Helen) janitor 99 Tallman h 113 do
Cejka Peter (Rose) third hand h 23 Covell
Celaire Samuel (Elizabeth) lab res 364 Kempton
Centeio Andrew F (Dominga) cook h 266 Acushnet av
Centeio John lab r 59 School
Centeio John F (Mary) gro 2c Walnut h 8 do
Centeio Julio opr r 59 School
Centeio Paul F (Philismina) clk h 266 Acushnet av
**CENTRAL COUNCIL OF SOCIAL AGENCIES INC Thomas A Mason Sec 76 Spring Tel Bell 5200**
**CENTRAL LUMBER AND SUPPLY CO C G Ferguson Treas and Mgr Lumber and Builders' Supplies 172 N Water Tel Bell 1919 Auto 1513 See left top lines**
Central Taxi Station 654 Pleasant
Certo Joseph (Mary) opr h 75 Acushnet av
Cervini John cook 435 County r do
Cerwyneka Peter (Anna) opr h 80 Katherine
Chaberek Stanley (Angelina) lab r 162 Nash rd
Chaberek Wladyslaw (Katherine) copperwkr h 199 Deane
Chabot Albini sales 1051 Purchase h at Fall River
Chabotte Alfred clk r 78 Ellen
Chabotte Arthur opr r 78 Ellen
Chabotte Eva opr bds 78 Ellen
Chabotte Napoleon (Alphonsine) loomfixer h 78 Ellen
Chabotte Napoleon jr opr bds 78 Ellen
**CHACE ANDREW P (W. E. Tobey & Co) 105 William rm 37 h at Fairhaven**
Chace Annie B wid Charles S h 315 County
Chace Archer L I (Rose) mtrmn h 16 Ashland ter
Chace Arthur H (Bertha) msngr h 449 Union
Chace Arthur M (Flora) mgr 100 William h 16 Borden
Chace Bakery 59 Mechanics la
Chace Celia K wid Joseph r 597 County
Chace Charles F clk h 37 Madison
Chace Earle R radio opr r 267 Pope
Chace Ella G wid Wilbur A h 389 Reed
Chace Ernest B baker bds 59 Mechanics la
Chace Ernest T student r 242 Palmer
Chace Flora W r 16 Borden
Chace Francis W (Edith M) bkpr 46 Wing h 242 Palmer

**FRED L. HATHAWAY** PAINTING CONTRACTOR
Paints, Oils, Varnishes, Brushes, etc.
9 Spruce Street, New Bedford, Mass. TEL. BELL 2730 Established 1907

Steiger Dudgeon Co., Inc. Purchase, Union and Pleasant Streets Telephone 82
New Bedford's Quality Store



Chace Frank T clk 296 Court r 109 Bonney
Chace George E clk 99 Front r 83 Kempton
Chace Harold A (Phoebe E) opr h 246 Tremont
Chace Harriet M Mrs died May 5 1922
Chace Harry A (Alice A supt 477 Union h 25 Junior
Chace Helen M clk 239Arnold
Chace Horace S (Annie M) carp h 123 Campbell
Chace Ida P wid Sidney B h 59 Mechanics la
Chace Ira M jr (Lucy) civ eng 302 Municipal bldg h 131 Bedford
Chace Isabelle G Mrs h 75 Dartmouth
Chace John P (Emma) fore h 14 Parker
Chace Lester W lather r 59 Mechanics la
Chace Louis I (Mary J) chauf h 109 Bonney
Chace Lydia M sec to adv mgr Standard h 133 Clinton
Chace Mabel L baker r 59 Mechanics la
Chace Mae A Mrs h 51 Short
Chace Marion A waitress 83⅛ William r 900 Pleasant
Chace Mary E wid Charles E died Sept 15 1921
Chace Mildred M r 271 Hawthorn
Chace Morris C (Lydia) fore h 239 Arnold
Chace Ruth E tchr J B DeValles sch res 72 Carroll
Chace Sidney B (Ida B) baker h 59 Mechanics la
Chace Viola tel opr 57 N Second res 190 Clinton
Chace Walter F (Rosalie) mach 42 Front h 400 Earle
Chace Walter F oils h 31 Ryan
Chace Wm A (Mabel) chauf h 75 Dartmouth
Chace *see* Chase
Chadbourne Frederick G H died Jan 1922
Chadbourne Joseph real est h 359 Tarkiln Hill rd
Chadderton Clara comb winder r 649 Brock av
Chadderton Joseph H (Susannah) mule spinner h 649 Brock av
Chader Thora Mrs r 7 Ashland ter
Chadwick Arnold (Emma) driver h 146 Hathaway
Chadwick Charles (Martha A) h 11 Studley
Chadwick Charles (Mary E) twister h 44 Roosevelt
Chadwick Charles E drillwkr r 250 North
Chadwick Clara r 11 Studley
Chadwick Clarissa E wid George H r 220 Kempton
Chadwick David G (Hattie M) druggist 286 Acushnet av h 235 Pleasant
Chadwick Edith M wid Frank B clk 180 Union h 273 Hillman
Chadwick Edward E treas 34 S Second h at Mattapoisett
Chadwick Elizabeth L wid Mathew A died April 3 1922
Chadwick Ethel M opr r 2 Durfee
Chadwick Evelyn M sten 477 Union r 98 West
Chadwick Fred (Grace D) (Chadwick & Tripp) h 98 West
Chadwick Fred A clk res 98 West
Chadwick George (Alice) boss comber h 174 Phillips av
Chadwick Hannah h 14 Homer
Chadwick Harland C Mrs h 130 Summer
Chadwick Harry mach bds 11 Studley
Chadwick Harry (Agnes) second hd h 32 Brook
Chadwick Helen R h 83 School
Chadwick Isabelle reeler r 496 Sawyer
Chadwick John mach r 11 Studley
Chadwick Joseph W (Angie) fore 163 Pleasant r 235 Pleasant
Chadwick Kay (M Jane) gro 1623 Acushnet av h 236 Eugenia
Chadwick Lilly A toys 58 North h do
Chadwick Margaret drsmkr 30 Cannon r 14 Homer
Chadwick Martha clk 185 Union r at Fairhaven
Chadwick Martha wid Richard h 496 Sawyer
Chadwick Mary maid 257 Palmer
Chadwick Mary opr r 319 Davis
Chadwick Mary Mrs h 273 Hillman
Chadwick Mary E wid John J h 23 Thatcher
Chadwick Mary L opr h 8 Spruce
Chadwick Richard H driver res 23 Thatcher
Chadwick Robert (Mary) opr h 15⅛ Viall
Chadwick Sarah Ann Mrs hairdrsr res 15 Thatcher
Chadwick Sarah W hairdrsr 245 County h 15 Thatcher
Chadwick Thomas (Mary) icemn h 70 Sutton
Chadwick Thomas A h 58 North
Chadwick Wallace opr r 23 Thatcher
Chadwick Wm H (Alice) carp h 69 Winsor
Chadwick & Tripp (Fred Chadwick and George R Tripp) gros 282 Allen
Chagaruly Aiggerios opr r 16 Holly
Chagaruly Constantinos (Gregoria) opr 92 Ashley boul
Chagaruly George (Catherine) opr h 31 Holly
Chagaruly George (Jennie) restr 299 Coggeshall h 28 Howard
Chagaruly John G (Stavrola) opr h 16 Holly
Chagaruly Nicholas (Puritan Confectionery Co) 1530 Acushnet av h 4208 do
Chagnon Aldea Mrs opr r 134 Deane
Chagnon Alfred (Rose) sales h 429 N Front
Chagnon Eli (Permelia) switchmkr h 455 Coggeshall
Chagnon Elmire Mrs h 75 Emma
Chagnon Gelas (Leah) h 157 Collette
Chagnon Henri var 90 Hope res do
Chagnon Jovite pastor St Jossph's R C ch h 39 Ingraham
Chagnon Leontine r 39 Ingraham
Chagnon Malvina opr 157 Collette
Chagnon Maurice plmbr r 75 Emma
Chagnon Victor clk 1065 Acushnet av r 1293 do
Chaille Azarie beverages 507 N Front h 251 Hersom
Chaille Mary O bkpr 862 Purchase bds 215 Query
Chainay Nazaire (Medora) baker h 2079 Acushnet av
Chainey Joseph (Odina C) opr h 643 First
Chasson Antoinette weaver r 201 Davis
Chaisson Cyril opr r 201 Davis
Chaisson Eva warper tender r 201 Davis
Chaisson Frances opr r 201 Davis
Chaisson Jeremie J (Vitaline M) fore h 86 Hathaway
Chaisson Matilda wid Jeremiah h 201 Davis
Chaisson *see* Chayson
Chaleff Jacob (Sophie) dry gds 266 Dartmouth h 10 Clay
Chaleff Mary Mrs h 37 Hickory
Chaloner Florence clk h 54 W French av
Chaloner Francis opr bds 145 Lowell
Chaloner Isabelle clk res 54 W French av
Chaloner Mary J Mrs died Sept 13 1921
Chaloner Percy opr r 174 Ashley boul
Chaloner Samuel (Margaret) watchmn h 145 Lowell
Chalupa John J (Alta) lab h 16 Priscilla
Chamberlain Amedee (Leonie) opr h 747 Belleville av
**CHAMBERLAIN BORDEN & SILVA (Charles E Chamberlain Harrison T Borden and Domingos T Silva) Real Estate 194 Union Tel Bell 2669 See Real Estate Department**
**CHAMBERLAIN CHARLES E (Florence V) (Chamberlain Borden & Silva) 194 Union h at Mattapoisett**
Chamberlain Egus (Albina) lab h 1301 Pleasant
Chamberlain Harry chauf r 109 Pierce
Chamberlain James watchmn res 72 Cove
Chamberlain Love P wid Andrew h 267 Elm

Frank M. Metcalf Civil Engineer and Surveyor
25 MERCHANTS BANK BLDG.
Tels. Bell 2493-W, Auto 1276.

**Central Lumber and Supply Company**
**LUMBER & INTERIOR FINISH**
Bell Phone 1919 **Office, 172 No. Water St., New Bedford** Auto 1513



Chamberlain Omer opr r 1380 Pleasant
Chamberlain Sherman G (Mary) mtrmn U St Ry Co h 109 Pierce
Chamberlain Timothy I driver r 25 William
Chamberlin Erwin (Bertha A) mgr 232 Union h 14 Rotch
Chamberlin John S clk 693 Purchase r 14 Rotch
Chambers Agnes Mrs h 80 Grant
Chambers George A (Jessie) carrier P O h 123 Hillman
Chambers Jacob (Francis I) mach r 2108 Acushnet av
Chambers John opr res 1293 Acushnet av
Chambers John I receiving teller 101 William h 80 Grant
Chambers Margaret N maid 75 Madison
Chambers Nellie opr res 80 Grant
Chambre de Commerce Franco Americaine Inc 1043 Acushnet av
Chamillard Ulysses O (Edith) auto trimmer 292 North h 226 do
Chamot Wojcieck opr h 44 Washburn
Champagne Arthur opr res 25 Nye
Champagne Calixte (Clara) carp h 191 Earle
Champagne Denerise (Hedwidge) carp h 207 Shaw
Champagne Gertrude A cashr r 6 Austin ct
Champagne Joseph F (Delia) slubber tender h 743 Belleville av
Champagne Julien opr r 6 Austin ct
Champagne J Henry (Noella) opr h 480 Mt Pleasant
Champagne Louis (Rose Lena) bds 223 Belleville rd
Champagne Mathias opr r 40 Russell
Champagne Napoleon (Victoria) fore baker h 194 Rockland
Champagne Peter (Ora) loom fixer h 6 Austin ct
Champagne Philip (Rose) mach h 154 Eugenia
Champagne Rose r 191 Earle
Champagne Wm J (Minnie) opr h 204 Central
Champegny Joseph D shoes 1071 Acushnet av h at Fairhaven
Champigny Adelard (Angeline) second hand h 29 Ellen
Champion John M (Marjorie W) millworker h 108 Tremont
**CHAMPION JOHN T (Mary W) Prop Bush & Co Dyeing and Cleansing 47 William h at S Dartmouth**
Champion Marjorie W Mrs clk 508 Pleasant h 108 Tremont
Champlin Harry C (Anna) painter h 105 Pierce
Champluvier Vital (Leontine) opr h 291 N Front
Chandler Alvin R 3d hand r 122 Perry
Chandler Chester F (Ruby) switchboard opr 5 Cannon h at Fairhaven
Chandler Earl C clk 100 Tarkiln Hill rd r 122 Perry
Chandler Ellen weaver h 27 Jouvett
Chandler Frederick C (Grace A) shoe wkr h 51 Shawmut av
Chandler Perley G (Mildred G) box mkr h Pond nr Tarkiln Hill rd
Chandler Robert M (Ella) fore 908 Purchase rm 408 h 122 Perry
Chandler Robert T student r 49 Morgan
Chandler Russell H (Alma) pressmn 34 N Second r at Fairhaven
Chandonnet Adelard (Mary) slubber tender h 100 Clifford
Chandonnet Fred (Marceline) slasher tender h 112 Eugenia
Chandonnet Theodore (Antoinette) gro h 100 Clifford
Chandonnet Wm (Melina) opr h 923 Bristol
Chaney Emma E h 85 Thomas
Chaney Emma J clk 345 Cedar bds 164 Summer
Chaney Ida A died Dec 17 1921
Chaney Norman N clk 345 Cedar h 164 Summer
Chaney Simeon N W (Emma L) variety 345 Cedar h 164 Summer
Chang Annie student r 467 Pleasant
Chant James H (Mary A) weaver h 162 Apponegansett
Chantre Alda Mrs res 65 Independent
Chantre Frank mariner res 65 Independent
Chantre Michael (Gertrude) opr h 65 Independent
Chantre Vivato (Julia) opr h 120 S Second
Chao Leon piano tuner 476 Court r 150 S Second
Chapdelaine Alexandrina Mrs died Aug 25 1922
Chapdelaine Alphege clk bds 338 Ashley boul
Chapdelaine Edmond (Alexandrina) loomfixer h 200 Earle
Chapdelaine G Ernest (Lillian) (Star Laundry) 95 Nash rd h 2914 Acushnet av
Chapdelaine Onesime (Celina) h 266 Tinkham
Chapdelaine Onesime jr (Alexina) fixer h 338 Ashley boul
Chapdelaine Wm weaver r 200 Earle
Chapin Wilfred H (Caroline) gen sec Y M C A 147 William h at Fairhaven
Chapis John F (Fevenika) photo 430 Belleville av h 534 N Front
Chaplin Clarence S barber r 2 N Second
Chapman Abraham (Fannie) opr h 1356 Purchase
Chapman Blanche B died June 16 1921
Chapman Building 688 Pleasant
Chapman Charles A (Susan P) h 41 High
Chapman Charles R (Agnes) carp h 19 Mill rd
Chapman Claude W sales 100 S Water h at Mattapoiset
Chapman Daniel Mrs h 72 Ruth
Chapman Elizabeth wid Rueben D h 68 Maxfield
Chapman Elsie opr r 31 Viall
Chapman Eugene (Mary) opr h 60 County
Chapman Eugene K mariner bds 41 High
Chapman E T & Co (Harry M Chapman) cigars and pool 358–362 Acushnet av
Chapman Frank L master mech P Corp bds 32 Eighth
Chapman Harry M (Clara P) (E T Chapman & Co 358–362 Acushnet av h 61 S Sixth
Chapman Hugh B (Lena B) mgr h 54 Maxfield
Chapman James F opr r 31 Viall
Chapman Jane A wid Wm h 31 Viall
Chapman John (Sarah) collr h 13 Felton
**CHAPMAN LAWRENCE D (Sylvia D) Asst Treas Hill & Cutler Co Pearl near R R Station Tel Bell 3430 h 62 Ash Tel Bell 4203**
Chapman Lenora D Mrs h 84 Court
Chapman Mary J h 84 Court
Chapman Mildred M drsmkr 30 Cannon 61 S Sixth
Chapman Paul drftsmn 50 N Second h at Fairhaven
Chapman Thomas W (Elizabeth) elect h 68 Maxfield
Chapman Wm opr r 31 Viall
Chappel James A (Bertha) second hd res 291 Allen
Chapput E Mitchell (Ethel R) chauf h 537 Union
Chaput Ernest E J (Albina) pntr h 310 N Front
Chaput Joseph L A (Louise M) opr h Elliot nr Acushnet av
Chaput Onesime res Joseph Chaput
Chaput Wm (Annie) weaver h 61 Phillips av
Charbonneau Anna dom res 182 Deane
Charbonneau Armand (Rose) clk h 207 Nash rd
Charbonneau Arthur fisherman r 216 Sawyer
Charbonneau Emma res 182 Deane
Charbonneau Eugene (Angelina) weaver h 109 Austin
Charbonneau Francois X h 182 Deane

MAIBOHM SIX
**The Economical Motor Car. Touring, Roadster, Sedan, Coupe and Sport Model.**
Sales and Service **HARVARD GARAGE** 1564 PURCHASE ST. NEW BEDFORD, MASS. Bell Phone 1778.

Old Furs Repaired Remodeled & Redyed

**Fur House of Sidney**
250 UNION ST. Tel. Bell 1976
New Bedford's Most Reliable Fur Shop

We Store Your Furs During the Summer Months



Charbonneau George opr r 216 Sawyer
Charbonneau John B signal man bds 82 Myrtle
Charbonneau Joseph (Rose) opr h 326 N Front
Charbonneau Joseph G blacksmith b 82 Myrtle
Charbonneau Odile Mrs h 216 Sawyer
Charbonneau Philip (Pomela) carp h 209 Hersom
Charbonneau Phoebe drsmkr 82 Myrtle b do
Charbonneau Samuel (Philomene) opr h 8 Ashley boul
Charence Blandin Mrs h 167 Cedar Grove
Charence Stanley J (Catherine) opr bds 167 Cedar Grove
Charest Alfred J (Ellen) carp h 148 Myrtle
Charest Armand blksmith 854 Acushnet av bds 92 Holly
Charest Arthur weaver r 201 Davis
Charest Calixte (Corinne) blksmith 854 Acushnet av h 92 Holly
Charest Lillian opr res 92 Holly
Charest Ludovic (Anna M) carp h 201 Davis
Charest Victor (Blanche D) variety 813 County h 63 Austin
Charette Alfred (Florida) res 190 Division
Charette Amedee (Elmire) laundry h 194 Clifford
Charette Arthur J (Elsie E) garage h 20 Collins
Charette Edmond laundrymn bds 327 Shaw
Charette Ernest barber 413 N Front r 527 Ashley boul
Charette Henri (Mary) barber 413 N Front h 527 Ashley boul
Charette Joseph (Mary L) lab h 131 Whitman
Charette Leo U S N res 190 Division
Charette Louis (Celanie) loom fixer h 60 Belleville rd
Charette Louis (Delia) weaver h 82 Ruth
Charette Philip J gro 870 Brook av r 528 Ashley boul
Charette Yvonne opr r 60 Belleville rd
Charette *see* Charrette and Sharrett
Charis Napoleon (Eva) opr h 1529b Acushnet av
Charith Marie opr h 59 Ellen
Charland George (Jennie) lab h 194 Eugenia
Charlebois Arthur P (Sophronie) pntr h 26 Hillman
Charlebois George P (Alma) pntr h 245 Eugenia
Charlebois Joseph A (Marion) carp h 300 Earle
Charles Alexander mach b 252 Whitman
Charles Arthur (Helen) weaver h 252 Whitman
Charles George E clk 807 Ashley boul h 252 Whitman
Charles Lucy mill opr bds 252 Whitman
Charles Rose bds 252 Whitman
Charles Victoria opr bds 252 Whitman
Charles Virett (Emily) lab h 76 Cedar
Charlin Annie opr h 912 County
Charlis Catherine M Mrs ldgh 45 Foster
Charnley Herbert clk b 683 Brock av
Charnley John J (Bessie) weaver h 683 Brock av
Charnock Mary A wid John r 32 Stapleton
Charnock Robert (Nora) h 883 S Water
Charon Adrian (Regina) opr h 140 Tallman
Charon Joseph O (Anna) elect h 132 Nye
Charon Pierre (Cerilda) r 130 Nye
Charon Ovila clk h 140 Tallman
Charon Wm (Elsie) opr h 1208 Acushnet av
Charpentier Albina manicurist 1612 Acushnet av h 95 Richmond
Charpentier Alice E opr bds 95 Richmond
Charpentier Armand G clk h 218 Myrtle
Charpentier Athanase jr (Esther) clk 925 Acushnet av h 190 Nash rd
Charpentier Blanche opr 1066 County h 95 Richmond
Charpentier Camile opr bds 218 Myrtle
Charpentier C Henri (Florida) (Charpentier & Hamel) 1179 Acushnet av and dancing tchr h 140 Central av
Charpentier Edward (Delia) eyeletmkr h 881 County
Charpentier Edward C pool 13 Linden bds 339 N Front
Charpentier Elise Mrs h 339 N Front
Charpentier Eugene opr h 59 County
Charpentier Henry H (Azilda) auto rpr r 56 Myrtle
Charpentier Hormidas (Angelina) pntr h 2269 Acushnet av
Charpentier Joseph opr bds 1 Austin ct
Charpentier Louise Mrs dom r 25 Mill
Charpentier Noel (Florina) cond U St Ry Co h 15 Adams
Charpentier Pamelie bds 218 Myrtle
Charpentier Philorome (Maria) laundrymn 111 Myrtle h 117 Clark
Charpentier Romeo opr bds 95 Richmond
Charpentier Wilfred opr bds 218 Myrtle
Charpentier Wm (Emma) chauf h 45 Austin
Charpentier Wm T (Josephine) eng
Charpentier & Hamel (C Henri Charpentier Wm D Hamel clo 1179 Acushnet av
Charpentier *see* Carpenter
Charrette Anna M clk h 10 Wash
Charrette Philip (Zephirina) slubber tndr h 190 Division
Charrette *see* Charette
Charron Adrien (Regina) (A Charron & Sons) 140 Tallman h do
Charron A & Sons (Adrien Ernest Leo and Oscar) ice 140 Tallman
Charron Ernest (A Charron & Sons) r 140 Tallman
Charron Leo (A Charron & Sons) r 140 Tallman
Charron Oscar (A Charron & Sons) 140 Tallman r do
Charron Ovide T (Octavia) phys 22 W French av h do
Charron Ovila (Ida) weaver h 140 Tallman
Charron Phileas A (Albina) lab h 22 W French av h do
Charron Wilfred mgr 49 W French r 22 do
Charron *see* Charon
Charroux Treffle (Mary R) h 46 Delano
Charroux Treffle jr (Rose) cond U St Ry Co bds 46 Delano
Chartier Adelaide opr r 108 Purchase
Chartier Antonio opr bds 151 David
Chartier Aurore opr r 108 Purchase
Chartier Caroline Mrs h 62 Covell
Chartier Charles O (Chartier & Gladu Co) r 127 Ruth
Chartier Clara hkpr 226 State
Chartier Emma opr bds 151 David
Chartier Felix (Anna) mach r 62 Covell
Chartier Francis clk 870 Brock res 151 David
Chartier Frank (Carreau & Chartier) 151 David
Chartier George (Lena) opr h 108 Purchase
Chartier Joseph laundrymn h 108 Purchase
Chartier Joseph E (Mabel) chauf Front cor Middle h 305 Austin
Chartier Josephine bds 76 Whitlow
Chartier Louis (Bertha M) sales h 36 Larch
Chartier Louis (Marion) loomfixer h 319 Belelville av
Chartier Mary A opr r 108 Purchase
Chartier Oliva (Laura) opr h 38 W French av
Chartier Ovide (Stella) opr r 62 Covell
Chartier Philias hosemn eng 4 bds 108 Purchase
Chartier Rose wid Leon h 151 David
Chartier Simeon (Delima) loomfixer h 108 Purchase
Chartier & Gladu Co (Charles O Chartier and George A Gladu) Druggists 2 W French av
Chase Albert clk Dartmouth Mill h 292 Maple
Chase Albert (Maria) chauf bds 67 Clark

Bookkeeping, Shorthand, Typewriting, Penmanship, etc. Taught thoroughly at
**KINYON'S COMMERCIAL SCHOOL**
DUFF BLDG., Cor. William and Pleasant Sts., NEW BEDFORD, MASS.

**Giusti Baking Co.** QUALITY BAKERS CAKE SPECIALISTS
"Tommy Tucker" "Grandmother's" Bread 1395 Purchase St. Tel: 3283



Chase Albert G (Eugenia) carp h 377 Ashley boul
Chase Albert M (Chase Peirce & Chase) 4 Zeitz bldg r 184 Cottage
Chase Albert M (Harriet) clk h 292 Maple
Chase Alderic clk r 150 Phillips av
Chase Alice drillwkr bds 15 Borden
Chase Alton W (Ida M) overseer Gosnold Mills Co h 38 Bay
Chase Andrew B died Oct 13 1921
Chase Andrew B jr (Emma T) clk 125 Middle h 145 Clinton
Chase Annie M wid Warren E h 303 County
Chase Augustus E (Caroline F) teamster h 50 Truro
Chase A H & Co (Lawrence F Murray and Charles Tucker) cotton merchants 384 Acushnet av
Chase Carleton J opr r 779 Shaw
Chase Carolyn P wid Ephraim F h 299 Union
Chase Carrie wid Alexander H h 56 Dartmouth
Chase Catherine B res 24 Keene
Chase Cesime (Barvara) h 358 N Front
Chase Charles E pntr h 574 Kempton
Chase Charles F (Agnes A) contr h 92 Hillman
Chase Charles F instr b 37 Madison
Chase Charles F (Elizabeth) mach h 162 Allen
Chase Charles H (Mary E) lab h 3962 Acushnet av
Chase Charlotte B sten 1517 Masonic bldg h 41 North
Chase Chester W (Ethel K) clk City Treasurer's office 1 Municipal bldg h 72 Hillman
Chase Clarence A pntr h 804 Kempton
Chase Clarence E (Fannie) milk 385 Reed h do
Chase Clarence W (Louise) gro 43 to 47 Bedford h 75 Bay
Chase Clifford elect h 358 N Front
Chase Doris opr r 22 Roosevelt
Chase Earle clk 23 N Water r 267 Pope
Chase Earle F (Viola) elect h 663 Union
Chase Edward E lab r 92 High
Chase Elise Mrs insp h 267 Pope
Chase Elizabeth M wid Jacob U died May 2 1922
Chase Ella C wid Walter S h 53 North
Chase Ella F died Jan 20 1922
Chase Elliot C special police 117 King h 176 Irvington
Chase Emma A wid Charles H rem to Taunton
Chase Ernest roofer bds 96 Union
Chase Everett C (Doris M) mech h 138 Liberty
Chase E Fairbanks banker bds 299 Union
Chase Flora A r 580 Hathaway rd
**CHASE FRANK B (Evelyn T) Cashier First National Bank cor Union and Pleasant h 1 Morgan terrace**
Chase Frank J (Sadie E) driver 98 Front h 360 Ash
Chase Fred H (Mabel R) helper 790 Purchase h 282 Kempton
Chase Fred W watchmn h 305 Allen
Chase Fred W hlpr 12 Newton res 280 Mill
Chase Frederick E (Emma) carp h 643 Union
Chase Frank Osman (Elsie) elect h 97 Highland
Chase George (Addie) h 267 Purchase
Chase George E opr r 72 Chancery
Chase George F student r 94 Rockland
Chase George F (Mary M 100 William h 72 Chancery
Chase George H (Lorinda) mach h Braley rd
Chase George L (Lillian) window cleaner bds 43 Highland
Chase George M (Mary) master mariner h 94 Rockland
Chase George W h 1627 Purchase
Chase George W (Mary L) h North
Chase Gertrude F bkpr 1311 Purchase b 643 Union
Chase Harry F (Edna L) chauf street dept h 22 Roosevelt
Chase Helen Mrs h 61 Carlisle
Chase Henry E (Delphine) h 148 Allen
Chase Henry S h 48 State
Chase Henry opr res 61 Carlisle
Chase Howard L (Mamie F) pastor Church of God h 7 Sullivan
Chase Isaac N (Annie) opr 131 Court h 400 Maxfield
Chase Jacob W died Nov 27 1921
Chase James E (Olga) storekpr 750 Belleville av
Chase Jane E F wid Zach h 225 Elm
Chase John A (Clara M) sales 20 Market h 9 Anthony
Chase Joseph student res 61 Carlisle
Chase Joseph (Susan) carp h 150 Phillips av
Chase Joseph H (Ella G) h 388 Reed
Chase Julia A r 162 Allen
Chase J Harold (Clarissa D) sales 81 Front h 286 Mill
Chase Lawrence opr r 328 Kempton
Chase Leo opr res 61 Carlisle
Chase Lewis orderly r 256 Union
**CHASE LOUIS C Agency Manager Burroughs Adding Machine Company 418 Olympia Bldg 888 Purchase h at Fall River**
Chase Louis T (Mary J) chauf h 109 Bonney
Chase Lydia C wid Nathan H bds 516 Union
Chase Lyman B sweeper bds 167 Mill
Chase Mabel cook 1074 Pleasant r 59 Mechanics la
Chase Mabel I Mrs clk r 205 Shawmut av
Chase Mabel M artist res 151 Cedar
Chase Mary clk 73 Chancery bds 51 Short
Chase Mary opr r 150 Phillips av
Chase Mary A bds 303 County
Chase Mary E hkpr h 38 Foster
Chase Mary J Mrs died June 15 1922
Chase Maurice L supt 750 Belleville av h at Mattapoisett
Chase Melville C jr eyelet mkr r 238 Ash
Chase Nancy L wid Andrew B h 87 Maple
Chase Nathan P (Idelia K) weigher h 580 Hathaway rd
Chase Nathaniel S (Chase Peirce & Chase) 4 Zeitz bldg h at Fall River
Chase Olive P student r 205 Shawmut av
Chase Peirce & Chase (Nathaniel S Chase, Stephen D Peirce Albert M Chase) mill archts 4 Zeitz bldg
Chase Philip (Grace) plmbr bds 604 Purchase
Chase Philip H sales 111 William bds 236 Maxfield
Chase Raymond (Irene) lieut police sta 1 h 88 Liberty
Chase Richard D (Mary M) civ eng h 607 Purchase
Chase Robert (Vesta) chauf L 33 Brigham
Chase Robert H (Henrietta) pntr h 220 North
Chase Roland F (Charlotte) drillwkr res 183 Allen
Chase Rowena Mrs hkpr 882 Belleville Av
Chase Russell B clk Ry M S bds 205 Shawmut av
Chase Ruth E tchr r 72 Carroll
Chase S Eugenia h 39 Foster
Chase Theodosia r 299 Union
Chase T Almy (Carrie B) mtrmn U St Ry Co res 53 North
Chase Viola E insp r 236 Maxfield
Chase Viola E wid George A h 236 Maxfield
Chase Wm lab res 150 Phillips av
Chase Wm steel wkr h 22 Roosevelt
Chase Wm Bartlett student res 24 Keen
Chase Wm H (Clara S) asst supt city yd h 216 Middle
Chase Wm J wharf bldr r 150 Phillips av
**CHASE WM R (K Josepha) Insurance 105 William rm 40 h 24 Keen**
Chase Wm S teamster res 53 North
Chase Zebina Benjamin (Edith) mech h 91 Willow
Chase Zebina B jr sales r 91 Willow

**KING & CO. ELECTRICIANS**
SUPPLIES AT WHOLESALE
1051 ACUSHNET AVE. BOTH PHONES

**The Royal Sheet Metal Co.** Expert Radiator Repairing and Automobile Sheet Metal Work
**309 Acushnet Avenue, Tel. Bell 911**
Sheet Metal Work and Roofing of Every Description — All work called for and delivered



Chase *see* Chace
Chassey Arthur L fgt clk 590 Acushnet av ers 50 Maxfield
Chassey Charles clk 2 W French av r 127 Ruth
Chassey Gilbert died May 1 1922
Chassey Helen S bds 50 Maxfield
Chassey Lezime C (Sedelie) cashr N Y N H & H R R h 50 Maxfield
Chassey Mary wid Gilbert h 389 Reed
Chateau The (S D Einsidler) cloaks 1501 Acushnet av
**CHAUSSE ALDEGE Undertaker and Embalmer 386 N Front Tels Bell 1400 Auto 2163 and Provisions 398 N Front and (Air-Tight Piston Ring Mfg Co) 388-392 N. Front h 396 N Front Tel Auto 2151 See left bottom lines and Automobile Department**
Chausse Alfred (Adele) clk h 178 Ashley boul
Chausse Althea opr res 117 Bullard
Chausse Antoine (Rose) opr h 3217 Acushnet av
Chausse Arthur J jr driver 1852 Purchase bds 1836 do
Chausse Bertha opr res 132 Tallman
Chausse Bessie res 77 N Second
Chausse Blanche opr bds 233 Acushnet av
Chausse Clara wid h 132 Tallman
Chausse Cordelia h 233 Acushnet av
Chausse Donat (Alexandria) pntr 382½ N Front
Chausse Emerand opr r 163 Collette
Chausse Eugene (Vitelline) r 396 N Front
Chausse Eva opr res 117 Bullard
Chausse George (Mary) opr h 117 Bullard
Chausse George A shoewkr res 117 Bullard
Chausse George H mariner res 77 N Second
Chausse Henri (Dorila) barber 1124 Acushnet av h 311 Coggeshall
Chausse Hormidas died June 20 1922
Chausse Joseph opr res 150 Phillips av
Chausse Joseph (Mary) overseer of poor 14 Municipal bldg gro 11 Weld h 126 Mt Pleasant
Chausse Joseph A (Adeline) phys 1836 Purchase h do
Chausse Joseph D loom fixer r 150 Phillips av
Chausse Louisiana Mrs sales r 298 Union
Chausse Moise (Cordelia) opr h 163 Collette
Chausse Nazaire (Elmede) blksmith 165 Earle h 478 N Front
Chausse Omer opr r 163 Collette
Chausse Onat A (Malvina) police h 230 Coffin av
Chausse Ovila B (Aldia) sales Morris & Co h 153 Adams
**CHAUSSE ROSARIO (Dora) Provisions 1872 Acushnet av Tel Auto 2404 h 125 Phillips av**
Chausse Theodore lab r 16 Collette
Chausse Victor (Agnes) weaver r 33 Arlington
Chausse Walter J (Georgianna) mgr 1872 Acushnet h 39 Branscomb
Chausse Xavier F (Alphonsine) clk h 106 Ashley boul
Chauvin Alfred (Pearl) lab h 2167 Purchase
Chauvin Alphonse (Sophronie) h 17 Clark
Chauvin Benjamin (Dionlise) fore 2263 Acushnet av h 2269 do
Chauvin Edward (Azella) opr h 166 Hatch
Chauvin Hormidas (Vinnie) opr h 71 Kenyon
Chauvin Joseph (Rose) napper h 56 Deane
Chauvin Rosalma speeder tender r 86 Hathaway
Chauvin Wm H (Leonora) h 17 Clark
Chaves Antone F (Umbelinas) justice of the peace h 136 Pleasant
Chaves Charles (Mary) lab h 584 S Water
Chaves Jose B r 136 Pleasant
Chaves Joseph (35 Crapo) died Feb 16 1922
Chaves Joseph M (Mary) barber 201 Blackmer h 198 Bonney
Chaves Laurentina opr res 188 Belleville av
Chaves Luiza opr r 194 Blackmer
Chaves Manuel (Emma) opr h 59 Crapo
Chaves Manuel M (Mary) porter h 65 Acushnet av
Chaves Manuel V (Mary) opr h 246 Cedar
Chaves Mary Mrs r 183 Wash
Chaves Mary wid Joseph warper tender h 35 Crapo
Chaves Noe (Virginia) picker h 54 Davis
Chaves Pedro B (Emilia) opr h 49 Mitchell
Chayson Jerome J linemn 680 Pleasant r 88 Hathaway
Cheadle John (Theresa) sales r 56 Reynolds
Cheadle Mary T sten 908 Purchase rm 308 r 56 Reynolds
Chebeia Jacques sec r 1186 Pleasant
Chebeia Joseph rector h 11 Franklin
Chebeia Josephine hkpr 1186 Pleasant
Check Peter (Melline) lab 5 Cannon h 8 Pearl
Cheetham Frank (Irene) hosemn Hose 4 h 18 Stapleton
Cheetham Mary wid Andrew h 104 Peckham
Cheetham Thomas printer res 238 Collette
Cheetham Wm (Mary A) printer h 238 Collette
Cheko Stephen (Mary) h 29 Ashley
Chenel Albert J (Viola) police h 17 Fielding
Chenel Bertha opr r 17 Fielding
Chenel Blanche opr r 17 Fielding
Chenel Roland A clk 185 Union h 253 Hersom
Chenes Charles (Anna) lab h 35 Howard
Chenes Helen speeder tndr bds 35 Howard
Chenette Celina opr res 51 Nye
Chenette Henry r 25 Mill
Chenette Joseph opr h 51 Nye
Chenette Joseph (Blanche) opr h 127 Nye
Chenette Mary wid Henry ldgh 25 Mill
Chenette Pierre baker r 927 Bristol
Chennette Adelard L (Mary) driver 32 Morton ct h 810 S First
Chennette Odile wid Louis h 810 S First
Chenoski Walter (Victoria) weaver h 112 County
Cherry Annie opr h 47 Ashley
Cherry Elizabeth opr bds 47 Ashley
Cherry George R (Eurella) pres 794 Purchase h 19 Tabor
Cherry Joseph A (Annie) opr h 8 Dudley
Cherry Polly opr h 877 Brock av
Cherry Wm S vice pres 794 Purchase h at Providence R I
**CHERRY & CO INC. George R Cherry, Pres. William S Cherry Vice Pres. Frederick Webb Treas., Frederick J Haywood, Asst Treas. Cloaks Suits Millinery and Furs 794-798 Purchase and 70-80 William Tels Bell 4700 Automatic 1434**
Chervinsky Jacob (Eva) dry gds 831 S Water h 23 Fair
Chester John (Jane) loomfixer h 858 S First
Chester Wm clk 152 Front r 858 S First
Chestnut St Garage (Alferie Bibeau)
Chevalier John I boss comber h 1103 Water
Chic A Ludgero cook h 252 Purchase
Chic Maria opr res 252 Purchase
Chicago Peter (Mary) opr h 5 Abbott
Chicoine Adelard baker r 9 Kearsarge
Chicoine Aline clk Kilburn Mill
Chicoine Anna nurse res 82 Nye
Chicoine Anthony pugilist r 25 Viall
Chicoine Antoine (Mary) baker 55 Clark h 9 Kearsarge
Chicoine Azarie (Rose) millwright h 90 Nye
Chicoine Bernice opr bds 28 Larch
Chicoine Esdras (Albina) blksmith 131 Court h 25 Viall
Chicoine Fred (Aurora) opr h 186 Collette

**ALDEGE CHAUSSE** FUNERAL DIRECTOR AND EMBALMER
Private Ambulance Service
Tel: Bell 1400
Auto 2163

Ford THE UNIVERSAL CAR
Motor Sales Company
Authorized Distributors
SALES AND SERVICE—PURCHASE AND PEARL STREETS
BELL PHONE 5550



Chicoine Hazel r 28 Larch
Chicoine Hector baker bds 9 Kearsarge
**CHICOINE JOHN (Catherine) Sand and Gravel Cement Blocks Mfr 28 Larch h do Tel Bell 4552**
Chicoine Joseph lab bds 295 Highland
Chicoine Philip (Mary) laundrymn 444 Bolton h 461 do
Chicoine Rosa spinner r 9 Kearsarge
Chicoine Theodore baker r 9 Kearsarge
Chicoine Virginia spinner r 9 Kearsarge
Chieppa Pasquale (Raffaela) lab h 2604 Acushnet av
Chika Haki (Chika & Panagiotis) 353 Coggeshall h 226 Sawyer
Chika & Panagiotis (Haki Chika Kamullakos Panagiotis) bakers 353 Coggeshall
Child Arthur W died April 12 1922
Child Joseph (Adah) carp h 130 Wil is
Child Phenella nurse res 130 Willis
Child Ruth L Mrs r 74 Hillman
**CHILDS AUGUSTINE F (Emma K) Pres-Manager New Bedford Fish Co Inc City Pier No 4 h 51 Willis**
**CHILDS FRANK H (Mabelle) Vice Pres-Asst Manager New Bedford Fish Co Inc City Pier No 4 h 22 Jenny Lind**
Childs Myra M Mrs (Wright & Childs) 80 Middle h 82 do
Chintalos John (Angelique) barber 303 Coggeshall h 147 Bullock
Chipman Carl H (Mabelle) clk 61 William h at Fairhaven
Chipman Louis W (Loretta) marine eng h 58 Plymouth
Chippendale Edward (Bessie E) h 10 Studley
Chippendale Herbert weaver r 258 Coffin av
Chiregois Antonio (Martha) h 1076 S Water
Chisholm Colin W (Christina) constr fore 680 Pleasant h 402 Park
Chisholm Lawrence (Bertha) elect h 58 Arlington
Chisnell Thomas A (Sadie) police r 77 Pierce
Chlebus Frank (Helen) opr h 9 Viall
Chocho Peter bootblk r 551 Kempton
Chodkowski Adolph (Anna) opr h 282 Phillips av
Chodkowski Bronislaw (Stephanie) opr h 282 Phillip
Choller Frank D (Ella) sales h 71 Russell
Chomiak Stefan window cleaner 384 Acushnet av rm 1 r 158 Mill
Choquette Adolphe (Marie L) lab r 1406 Acushnet av
Choquette Andrew M clk 912 Purchase bds 8 Robeson
Choquette Antonio G (Lydia) carp r 183 Earle
Choquette Claire M sten 314 Olympia bldg r 8 Robeson
Choquette Cecile sten 994 Purchase rm 7 r 8 Robeson
Choquette Edgar opr r 59 Clark
Choquette Elzear H (Annie M) clo 912 Purchase h 8 Robeson
Choquette Emile (Lucy Anna) twister h 88 Ellen
Choquette Euclide (Sadie) twister h 33 Viall
Choquette Ferdinand J mgr 912 Purchase bds 8 Robeson
Choquette Frobisher M (Virginie) carp h 182 Weld
Choquette Gabrielle clk 912 Purchase bds 8 Robeson
Choquette Henry (Axilia) h 106 David
Choquette Hormidas (Octavie) phys 973 Acushnet av h do
Choquette Hypolite (Mary) h 1406 Acushnet av
Choquette Louis clk 1701 Acushnet av res 254 Cedar Grove
Choquette Louis (Virginia) h 59 Clark
Choquette Lucille waitress r 150 Nash rd
Choquette Peter P (Florette) ins agt 688 Pleasant h 240 Phillips
Choquette Rose A clk 185 Union bds 59 Clark
Choquette Wilfred opr r 182 Weld
Choquette Wilfred M (Regina) variety 363 Belleville av h 363 Belleville
Choquette Yvonne bkpr 912 Purchase bds 8 Robeson
Chouinard Joseph opr r 90 Whitman
Chouinard Marie J bkpr 1071 Acushnet av r at Fairhaven
Chow Annie student r 467 Pleasant
Chricosto John opr res 18 Madison
Christensen Fred (Emma) weaver h 207 Shaw
Christian Anna bkpr r 35 Briggs
Christian August (A Christian & Co) r 35 Briggs
Christian A & Co (August and Manuel Christian) autos 447 Bolton
Christian Joseph (Annie) paver street dept and garage 447 Bolton h 35 Briggs
Christian Manuel (A Christian & Co) r 35 Briggs
Christian Science Reading Room 105 William rm 34
Christie Alexander jr (Anna) section hand h 159 Tallman
Christie Alfred (Edna) cafe h 23 Edna
Christie Delphis H weaver h 187 Earle
Christie Emma Mrs opr h 868 Acushnet av
Christie Evelina wid Alfred b 187 Earle
Christie Flora opr bds 23 Edna
Christie Henry (Mary) second hd h 47 Belleville rd
Christie Philip mule spinner r 868 Acushnet av
Christison Leslie chemist res 1060 Pleasant
Christmas Wm J (Delia) boiler mkr 85 S Water h 107 Summer
Christo Manuel I (Julia S) lab r 132 Field
Christo Mary opr r 64 Covell
Christo Nicholas (Helen) opr h 505 N Front
Christoda Mary opr res 54 Phillips av
Christofor Nicholas tailor 555 Pleasant rm 12 r 192 N Front
Christophe Ida M wvr r 188 Collette
Christophe Joseph weaver h 188 Collette
Christopher Carrie res 148 S Second
Christopher Charles W (Katherine) auto pntr 570 Middle h 501 Hillman
Christopher Christian B (Marie L) packer b 203 Brownell
Christopher Josephine maid 144 Hawthorn
Christopher Wm lab res 148 S Second
Christopoulis John (Evenia) import h 379 Coggeshall
Chubbuck Chester B b 143 Hillman
Chubbuck Lurana A phys h 143 Hillman
Chumack Isaac F (Harriet) rope wkr 131 Court h 57 Liberty
Chumack Isaac R died Feb 18 1922
Chumack Jeanette C r 212 Smith
Chumack Leonard W (Bella) auto repr 154 Court h 299 Ash
Church Abbie K wid Joseph E h 68 Forest
Church Albert C h 556 Purchase
Church Christopher A cotton classer r 26 Seventh
Church Clarence A lab r 32 Bourne
Church Cynthia O wid Bradford L h 110 Willis
Church Edwin W (Mary E) drillmkr h 32 Bourne
Church Eliza B bkpr U St Ry Co h 68 Forest
Church Elizabeth M h 96 School
Church Etta K Mrs res 162 Campbell
Church Eunice S music tchr 136 Chestnut h do
Church Frank K opr res 300 Acushnet av
Church Howard L (Nellie) prsmn Standard h 162 Campbell
Church Leonard K (Marjorie E) sales 33 (Masonic bld h at Fairhaven

NEW BEDFORD ROOFING CO.
GRAVEL, SLATE AND PREPARED ROOFINGS
167 Hillman St. Tel: Bell 2159
ASPHALT SHINGLES
CEMENTS
MASTIC WORK

WENTWORTH CLOTHING CO.
MEN'S CLOTHING AND FURNISHINGS
211 UNION STREET. Tels. Bell 999, Automatic 1125.



Church Leonora wid George C nurse r 270 Hathaway rd
Church Lucy E clk bds 68 Forest
Church of the Nazarene I M Brown pastor 268 Cottage
Church Stephen T (Evelyn) (Church & Co) h 546 Middle
Church Wayne clk 680 Pleasant h at Mattapoisett
Church & Co (Stephen T Church Francis A Beauparlant) whol prod 14 N Second
Ciaburri Vincent (Genoveffa) tailor 555 Pleasant h 17 Jenney
Cianfione Thomas (Angelina) glass polisher h rear 1635 Purchase
Ciborowski Stanislaw (Mary) opr h 11 Holly
Cieplik Frank (Mary) opr h 26 Cove
Cieto Antone (Mary opr h 709 Allen
Cieuzo Andrew T (Nellie) weaver h 40 Acushnet av
Ciezpial Walter (Rose) weaver h 25 Salisbury
Cisek Woziech (Carolina) opr h 27 Hicks
**CITY ALMSHOUSE Thomas F Brown Superintendent 1 E French av**
**CITY COAL CO Josiah Hunt Treas and Mgr Main Office and Yard Front cor Middle Tels Bell 314 Automatic 1373 Branch 114 William Tels Bell 914 Automatic 1053 See back cover**
City Mfg Corp J B Strongman treas yarn mfrs foot Grinnell
**CITY MISSION (office) Rev Charles F Hersey Supt 755 First Tel Bell 2009**
City Mission Dispensary 755 First
**CITY OF NEW BEDFORD** *see* **New Bedford City of**
City Printing Co (John H Black Robert Heyes) 1116 Purchase
Clair Henry W h 191 S Second
Claire Isadore (Elsie) opr h 301 S Front
Clairmont Admont (Aurilia) weaver h 65 Jouvette
Clairmont Blanche clk 1209 Acushnet av r 204 Coffin
Clairmont Edward (Sylvia) lab h 204 Coffin av
Clairmont Eliza opr r 204 Coffin av
Clairmont Emil (Dora) pntr r 1302 Purchase
Clairmont Rose opr r 204 Coffin av
Clancey Daniel L (Jennie) second hd h 59 Ruth
Clancey Helen Mrs h 214 Tinkham
Clancey Katherine opr r 127 Ruth
Clancey Mary bkpr bds 214 Tinkham
Clancey Michael lab res 512 County
Clancy Jennie insp res 59 Ruth
Clapp Benjamin A (Ethel) cond U St Ry Co h 23 Vernon
Clapp Bessie opr r 207 Whitman
Clapp George M (Mary) clk 874 Purchase h 21 Richmond
Clapp Grover C cond r 2009 Purchase
Clapp Isaac N (Bessie) lab bds 207 Whitman
Clapp Ruth M tchr drawing public schools r 9 Smith
Clara Joseph res 435 S Water
Clara Mary Mrs h 12 Independent
Clare George (Jennie) opr h 907 S Water
Clare Thomas weaver r 1089 Acushnet av
Clarindon The 197 Middle
Clark Agnes B cook 160 Cottage
Clark Alexander (Clara E) opr 131 Court h 289 Elm
Clark Alice bds 107 Robeson
Clark Alice F tchr G H Dunbar sch r 63 Bay
Clark Amy E tchr Hosea M Knowlton Sch bds 191 Summer
Clark Anna A wid Edward A h 216 Middle
Clark Archibald eyeletwkr res 190 Ash
Clark Arthur (Margaret) weaver h 557 First
**CLARK A FRANK Pres-Treas Driscol Church & Hall Inc 82 Union h 141 Allen**
Clark Berthania wid Frederick h 8 Spruce
Clark Bridget wid James h 481 Rivet
Clark Charles waiter 4431 Acushnet av r do
Clark Charles W (Rose) sawyer h 90 Penniman
Clark Edgar L clk 100 S Water h at Fairhaven
Clark Edgar S (Mary E) (E S Clark & Son) shoe rpr 27 N Second h 210 Clifford
Clark Edna D Mrs antique goods 4 Eighth h 288 Maple
Clark Edward opr r 258 Coffin av
Clark Edward A died Feb 25 1922
Clark Edward J paymaster 158 Bullard h 33 Atlantic
Clark Effie F wid Arthur E died July 19 1921
Clark Eleanor clk bds 118 Locust
Clark Elisha F (Lillian H) fore h 168 Grinnell
Clark Elizabeth D Mrs h 87 Atlantic
Clark Ernest h 147 Cedar
Clark E S & Son (Edgar S and James J) shoe rprs 27 N Second
Clark E Tracy student bds 319 Union
Clark Florence M opr r 87 Atlantic
Clark Franklin C hlpr 1663 Purchase r 168 Grinnell
Clark Frederick A (Claire) carrier P O h 327 Court
**CLARK FREDERICK L (Myra) Physician and Oculist 8 N Sixth Tel 1867 h 4 Morgan ter**
Clark George B opr r 310 Ash
Clark George H overseer Sharpe Mfg Co h 198 Allen
Clark Gilbert R (Florence M) appr h 200 Hudson
Clark Harold R eyelet wkr res 190 Ash
Clark Harry mgr 226 Hillman h at Fall River
Clark Henrietta wid Ulysses L sales 185 Union 327 Court
Clark Herbert (Jennie) loomfixer h 28 Viall
Clark James J (Elizabeth) (E S Clark & Son) shoe rpr 27 N Second r 104 Peckham
Clark James W installer 680 Pleasant
Clark Joseph opr r 481 Rivet
Clark Kathleen r 369 Kempton
Clark Lydia A wid George H jr h 123 Campbell
Clark Mary wid Edward maid bds 2 Sears
Clark Maud L chief clk N B Textile sch r 123 Campbell
Clark Merton res 26 Cleveland
Clark Milton W opr bds 168 Grinnell
Clark Myra D bds 4 Morgan ter
Clark Myra H prin Lumbard House sch r at Fairhaven
Clark Parker artist h 275½ County
Clark Payson r 275½ County
Clark Payson & Co Clarence W Eaton Earle R Lewis and Edward W Baylies cotton 888 Purchase rms 401-403
Clark Samuel R (Myrtie) shuttle mkr h 190 Ash
Clark St School 403 Alice J Lawrence prin 95 Clark cor Myrtle
Clark Thomas F chauf 180 Union h at Fairhaven
Clark Thomas F chauf bds 30 Liberty
Clark Walter (Elizabeth) shipper John I Paulding Inc h 118 Locust
Clark Walter M (Zelma B) Motor Cars and Automotive Supplies 565 Mill Tel Bell 5212 h 384 Arnold
Clark Willard H fore 58 Adams h 175 do
**CLARK WILLARD O (Edna D) mgr 6 Campbell h 288 Maple**
Clark Wm cook r 194 Chancery
Clark Wm janitor R C Ingraham sch h 41 Mosher
Clark Wm (Elsie M) pntr h 18 Myrtle
Clark Wm (Carrie) elect h 75 Atlantic

Modern Electric Shop
HOUSE WIRING
FIXTURES, APPLIANCES
Telephone Connection
William J. McGowan, Prop.
12 Newton Street, New Bedford, Mass.

**Standard Plumbing & Heating Co.**
**1068 Purchase Street**



Clark Wm (Agnes) opr h 167 Clara
Clark Wm h 190 Ash
Clark Wm r 70 Elm
Clark Wm A treas 34 Prospect h 4 Green
Clark Wm E pedler r 2 N Second
Clark Wm H (Corine) baker h 175 Adams
Clark Wm J (Elizabeth A) lab h 87 Atlantic
**CLARK WM W (Sadie) (Clark & Herzog) Plumbing & Heating 372 Cedar h 89 Parker Tel 5783 and 1549-2 See left bottom lines and Plumbing Department**
**CLARK & HERZOG (Wm W Clark and Emil Herzog) Plumbing and Heating 372 Cedar Tel 5783 and 1549-2 See left bottom lines and Plumbing Department**
Clark *see* Clerk
Clarke Catherine hkpr 98 Spring
Clarke Dorothea student res 4 Green
Clarke Edward E (Ethel S) lawyer 30 Masonic bldg h 141 Brownell
Clarke Frederick C (Annie A) (Read & Co) 141 Union h 71 North
Clarke George B opr 131 Court bds 310 Ash
Clarke Gertrude C tchr 30 Cannon r 14 S Sixth
Clarke John (Julia) card grinder h 111 Merrimac
Clarke John opr r 54 Elm
Clarke John C (Elvira W) sales h 63 State
Clarke John J gardener r 12 Clay
Clarke John P Rev curate St Lawrence R C Ch h 110 Summer
Clarke Mary wid Peter h 12 Clay
Clarke Michael (Annie) gardener h 63 Bay
Clarke Patrick baker h 15 Adams
Clarke Pauline C clk 18 Municipal bldg bds 63 State
Clarke Rose h 12 Clay
Clarke Terence (Mary) coachmn h 89 Robeson
Clarke Theresa J r 15 Adams
Clarke Thomas F mach r 12 Clay
Clarke Thomas J clk r 89 Robeson
**CLARKE WILLIAM A (Eola M) Treas The Pairpoint Corp Prospect cor Howland h 4 Green**
Clarke Wm A (Jane H) janitor R C Ingraham sch h 41 Mosher
Clarke Wm A (Carrie) linemn 261 S Water h 75 Atlantic
Clarke Wm F (Elsie M) pntr h 18 Myrtle
Clarke Wm P (Ellen) piper h 103 Hemlock
Clarkson Agnes wid Henry h 55 Willard
Clarkson Fred chauf Ladder 1 bds 141 Butler
Clarkson George (Betty) mule spinner h 141 Butler
Clarkson George A opr r 141 Butler
Clarkson Jennie Mrs opr h 9 Salisbury
Clarkson Oscar E (Abby E) blaskmith h 262 Cottage
Clarkson Robert E chauf h 119 N Second
Clarkson Wm hosemn eng 2 r 141 Butler
Clary Rose wid Wm died Nov 20 1921
Clason Architectural Metal Works Clayton Harris mgr 79 N Water
Claude Albini rem to Dartmouth
Claude Mary warper tndr bds 747 Belleville av
Claude Yvonne opr r 747 Belleville av
Claudino Arthur (Mary) firemn h 829 S Water
Claudino John (Virginia A) clk 693 Purchase h 277 do
Claudino Joseph (Carolina) var 106 Rockland
Claudino Manuel S (Anna L) variety 40 Wood h 143 River rd
Claudino M Chester (Lenora) chauf Engine 9 h 143 River rd
Claudino Virginia Mrs sales 794 Purchase h 277 do
Clay Emma opr r 161 Brook
Clay Mary A clk 185 Union bds at Fairhaven
Clayton Amelia glasswkr h 58 Howland
Clayton Grace Mrs opr h 369 Earle
Clayton Grace wid Wm h 284 Sawyer
Clayton John (Elizabeth) twister h 31 Social
Clayton Julia hkpr 64 Katherine
Clayton Margaret H wid George h 168 Central
Clayton Robert res 31 Social
Clayton Walter H clk 240 Union res 369 Earle
**CLEAN WET WASH LAUNDRY THE (D Edwin Allen) 76 Shawmut av Tel Bell 440**
Cleary Anna A tchr Thomas R Rodman scho h 245 Brownell
Cleary Daniel J (Catherine E) mason h 294 Summer
Cleary Elizabeth wid Anthony h 245 Brownell
Cleary Elizabeth K nurse 508 Pleasant rm 202 b 245 Brownell
Cleary John F (Nellie G) sales av h 217 Grinnell
Cleary Julia A h 34 Hazar
Cleary Walter H (Lena) opr h 81 Dunbar
Cleary Wm E (Mary E) police h 197 Coffin av
Cleary Wm E jr timekpr r 193 Coffin av
Cleary Wm F (Rose) dentist 234 Union h 11 Pope
Clegg Edward (Florence) fixer h 226 Brownell
Clegg John (Sarah) fixer h 105 Swift
Clegg John E weaver h 208 Hathaway
Clegg Ralph (Elizabeth) weaver h 289 Phillips av
Clegg Walter (Annie) elect h 93 Swift
Clegg Wm welder r 11 Harmony
Clemens Bessie wid Isreal h 49 Ocean
Clemens Isreal A died Sept 8 1921
Clemens Manuel (Mary) speeder tndr h 496 Bolton
Clemens Sherrard (Alberta) mgr 71 William rm 2 h at Fairhaven
Clemens Sherrard jr sales 71 William h at Fairhaven
Clement Albert student bds 50 Sherman
Clement Dolor (Mildred) lab 5 Cannon h 49 S Second
Clement James P (Bertha L) agt 51 William h 196 Cottage
Clement Joseph chauf r 67 Coffin av
Clement Manuel opr r 143 Coffin av
Clement Manuel J (Mary J) paper hgr h 50 Sherman
Clement Mary dom r 84 Earle
Clement Mary spooler h 143 Coffin av
Clement Ruth E office mgr 51 William r 196 Cottage
Clementina John (Isabel) opr h 47 South
Clementino Frank (Ermelinda) opr h 124 Collette
Clements Frank E (Mildred) gasmn h 49 S Second
Clements Katherine S nurse h 183 Kempton
Clerc Albert (Mary) opr h 20 Roosevelt
Clerc Albert jr opr res 20 Roosevelt
Clerc Emil (Delphine) opr h 45 Roosevelt
Clerc Emil jr (Susanne) weaver h 45 Roosevelt
Clerk Charles E Rev Pastor St Hyacinth R C Ch h 163 County
Clerk Charles F (Delphine) phys h 16 Emery
Clerk Henry opr r 16 Emery
Clerk Joseph tmstr 1 Bridge sq r 20 Roosevelt
Cleveland Alice W clk 460 S Front r at Fairhaven
Cleveland Benjamin D (Emma A) h 365 Pleasant
Cleveland Cora B tchr R C Ingraham sch res 105 Clinton
Cleveland Eugene G clk 185 Union r 173 Arnold
Cleveland Frank N (Elizabeth) lieut Hose 2 h 340 Coffin av
Cleveland George H V D (Hattie L) drill mkr h 62 Chancery
Cleveland Josephine K clk 185 Union bds 173 Arnold

**WEEKS BROS.**
**PIANO AND FURNITURE MOVING LOCAL AND LONG DISTANCE TRUCKING**
**HARD AND SOFT WOOD**
**335 Kempton Street Tel. Bell 6223 NEW BEDFORD, MASS.**

The Good Maxwell Sturtevant's Garage



Cleveland Mabel W tchr High sch h 105 Clinton
Cleveland Milton G mach res 340 Coffin av
Cleveland Rufus clk 92 Allen b 173 Arnold
Clibborn Margaret cook r 65 Walnut
Cliff John (Ida) lab h 191 Eugenia
Cliff Wm (Josephine) opr h 14 McGurk
Clifford A Walter (Emma) ins 96 William h 20 Moynan
Clifford Building 20 Market

**CLIFFORD CHARLES W (Crapo Clifford Prescott & Bullard) Lawyer 6 Masonic bldg h 78 Orchard**

Clifford Ellen h 3 Irving
Clifford Harriet B wid Walter h 127 Hawthorn

**CLIFFORD JOHN H (Crapo Clifford Prescott & Bullard) Lawyer 6 Masonic bldg**

Clifford John H School 350 Frank P Shea prin 360 Coggeshall
Clifford Nellie T wid James h 748 First
Clifford Rosamond r 127 Hawthorn
Clifford Samuel A (Annie A) fishermn h 360 Ash
Clifton Adela h 21 S Sixth
Clifton Helen private secy 791 Purchase rm 13 bds 15 Eighth
Clifton Philip (Elizabeth) loomfixer h 781 E French av
Cline Claude J gro bds 34 S Sixth

**CLINTON STREET GARAGE (Richmond Wood Manager) 156-160 Clinton Tel Bell 2312**

**CLINTON STREET GARAGE AUTO SERVICE E. F. Tripp and Holden B. Tripp Automobiles for Hire 156 Clinton Tel Bell 2613 See page 33**

Clitheroe Anne weaver bds 118 David
Clitheroe Thomas (Mary) watchmn Page Mfg Co h 118 David
Clivorn Margaret nurse bds 65 Walnut
Clough Everett (Florence) yard cond N Y & N H & H r 157 Smith
Clough George H (Ida M) weaver h 991 Kempton
Clough Hazel M tchr h 165 Campbell
Clough Ida M Mrs h 132 Willis
Clough James (Catherine) lab h 62 Jenny Lind
Clough Jennie opr res 62 Jenny Lind
Clough J Edward lab res 62 Jenny Lind
Clough May picker res 62 Jenny Lind
Clough Polly spooler r 212 Harwich
Clouthier Ezilia Mrs spinner r 73 Bates av
Cloutier Adelina opr bds 103 Austin
Cloutier Adelard (Yvonne) baker h 101 Phillips av
Cloutier Adrien A chauf 185 Union r 90 Purchase
Cloutier Albert (Exilia) chauf bds 64 Hathaway
Cloutier Amedee lab r 37 Dudley
Cloutier Antonio (Cecilia) opr h 131 Nye
Cloutier Archie (Mary) real estate h 93 Deane
Cloutier Arthur mach r Dudley
Cloutier Arthur P (Delia) overseer Grinnell Mfg Corp h 152 Deane
Cloutier Azelia drsmkr bds 93 Deane
Cloutier Corinne mlnr 1027 Acushnet av r 93 Deane
Cloutier Cyrille (Alvine) gro 6 Phillips av h do
Cloutier Delia r 40 Independent
Cloutier Donat opr r 79 Linden
Cloutier Edmond (Delia) weaver h 4 Independent
Cloutier Ernest (Violet) fixer h 232 Sawyer
Cloutier Ernestine Mrs opr h 3 Austin ct
Cloutier Henry (Melvina) fixer r 79 Linden
Cloutier Joseph mus r 37 Dudley
Cloutier Julia wid Onesime h 964 Acushnet av
Cloutier Leo cond r 37 Dudley
Cloutier Lucia wid Valentine h 15 Hazard ct
Cloutier Lucien (Georgianna) fixer h 149 Bullard
Cloutier Lucien opr r 7 Phillips av
Cloutier Napoleon fruit 42 W French av r 103 Austin
Cloutier Oscar (Lillian) drill wkr h 180 Davis
Cloutier Peter opr h 93 Deane
Cloutier Phillips (Rosana) fixer h 79 Linden
Cloutier Pierre h 93 Dean
Cloutier Raymond (Margaret) chauf r 144 Division
Cloutier Sarah wid Jeremiah hkpr h 103 Austin
Cloutier Seraphine Mrs died July 14 1922
Cloutier Wm (Ethel) city lab h 37 Dudley
Club Canadian du Nord Ludger Brule sec 1472 Acushnet
Club Stable Corp James L Humphrey jr pres Edward E Chadwick treas 34 S Second
Clynes Catherine H clk 1680 Purchase r 1682 do
Clynes Francis M clk 926 Purchase r 1682 do
Clynes Helena M Mrs dry gds 1680 Purchase h 1682 do
Clynes Thomas J (Helena M) sales 1680 Purchase h 1682 do
Clynes T Wm tack mkr bds 1682 Purchase
Cnockaert Isadore clk 75 Peckham r 68 Myrtle
Coache Evariste (Beatrice) carp h 11 Harmony
Coakley Grace M clk r 141 Butler
Coakley John T (Jane A) optometrist 141 Butler h do
Coakley Joseph stablemn r 343 Middle
Coates Benjamin F (Lena) steamfitr h 170 Deane
Coates Carl (Clara) copper wkr h 8 Penniman
Coates Ernest mach bds 993 County
Coates Estella speeder tndr bds 437 Cedar Grove
Coates James (Hilda) vulcanizing 10 Acushnet av
Coates James E (Katherine) opr r 65 Walden
Coates Priscilla wid David weaver h 75 Durfee
Coates Samuel (Martha) spinner h 437 Cedar Grove
Coates Wm (Bertha) chauf bds 437 Cedar Grove
Coates Wm (Isabella) weaver h 993 County
Coats Ernest F (Mae A B) auto rpr r Vine
Cobb Albert E opr res 61 Beach
Cobb Atley N (Jeanette) mtrmn U St Ry Co h 255 Harwich
Cobb Bldg 2174 Acuhsnet av
Cobb Carl C clk r 1771 Acushnet av
Cobb C Helen clk P Corp res 61 Beach
Cobb David R (Yvonne) garage 270 Ash h do
Cobb Edith H asst Public Library bds 721 County
Cobb Edward S student r 255 Harwich
Cobb Elizabeth H asst clk Third Dist Court res 78 Bedford
Cobb Eva M clk 447 Purchase
Cobb Frederick R res 354 Clinton

**COBB GEORGE S (Mabel) Hardware and Farmers' Supplies Dealer in Wood General Teaming and Trucking 2170 Acushnet av Bell Phone 2860 W h 74 Tarkiln Hill Road See right side lines**

Cobb Ira T C (Annie G) drill turner h 550 Kempton
Cobb James H (Ruth A) eng h 44 Pond
Cobb James H (Ruth) carp h 255 Harwick
Cobb John Q A (Cornelia G) gardener h 61 Beach
Cobb John Q A jr gardener res 61 Beach
Cobb Lottie E sten bds 550 Kempton
Cobb Mabelle F sten Overseers of the Poor 13 Municipal bldg bds 550 Kempton
Cobb Mildred P dom res 61 Beach
Cobb Phoebe A wid Thomas J h 78 Bedford
Cobb Robert E (Jessie) photo engr Standard h 179 Tremont
Cobb Roland H (Lucy) ladderman Ladder 2 h 33 Branscomb
Cobb Rufus B paper hanger h 224 Chancery
Cobb Ruth E Mrs h 379 Elm
Cobb Sherman F chauf 2170 Acushnet av r 74 Tarkiln Hill rd
Cobb Walter E (Gertrude M) hosemn Eng 2 res 280 Ash

FIRMAN J. LECOMTE VIM and NASH TRUCKS
LAFAYETTE and NASH PLEASURE CARS
Telephones: Bell 4531--Auto 2187 115 Ashley Boulevard, New Bedford

**Lumber** Est. THOS. W. CROACHER
Sash Doors, Blinds and all kinds
Builders' Supplies
Corner Water and Leonard Streets Tel. connection New Bedford, Mass.



Cobb Wm L (Jane) top roll coverer h 42 Mt Vernon
Coblins Sarah M wid Robert E died Sept 4 1921
Cobo Hussen (Marion) opr h 16 Bullard
Coburn Florence E bkpr 270 Acushnet av res 96 Carroll
Coburn Mary E wid Peter h 96 Carroll
Coburn Maude L r 446 Court
Cochran Emily r 502 Purchase
Cochran Wm J (Margaret) mach h 34 Emerson
Cochrane Amelia opr r 82 Penniman
Cochrane Elizabeth typist 63 Union res 467 Pleasant
Cochrane Margaret weaver bds 82 Penniman
Cocker Betty wid James E died Nov 22 1921
Cocker James (Bertha) mule spinner h 273 Highland
Cocker John (Roseann) opr h 30 Clark
Cocker Robert opr r 30 Clark
Cocker Wm (Annie) loomfixer h 67 Norman
Cocker Wm (Eva) opr h 64 Hicks
Cocking Alice opr r 88 Briggs
Cockling Jane opr bds r 88 Briggs
Cocking Laurence (Mary) hosemn Engine 6 res 88 Briggs
Cocking Robert (Agnes) ladderman Ladder 1 h 13 McGurk
Cocklin John firemn r 101 Linden
Cockshoot Herbert (Mary) loomfixer h 446 Summer
Cockshutt John H (Prudence) tinsmith 288 Court h 325 Davis
Cockshutt Margaret A weaver h 82 Penniman
Cockshutt Thomas E (Sarah A) hlpr 288 Court h 652 Summer
Codeche Prudence (Mary J) opr h 33 Katherine
Coderre Alfred weaver bds 50 Dudley
Coderre Alphonse J (Ida) mgr 291 Nash rd h 401 Ashley boul
Coderre Antonia wid Jugh H weaver h 43 Lucas
Coderre Archille (Dolores) opr h 43 Milford
Coderre Arthur (Emilda) mgr 1427 Acushnet av h 29 Pontiac
Coderre Elmire bds 50 Dudley
Coderre Elzear (Ida) oiler h 20 Rodney
Coderre Emile opr h 85 Jouvett
Coderre Eva Mrs opr h 1836 Purchase
Coderre Isadore (Delia) opr h 57 Reynolds
Coderre John (Mary G) opr h 236 Hemlock
Coderre John B (Elmira) janitor h 50 Dudley
Coderre Louis (Leah E) weaver h 808 First
Coderre Louis jr res 808 First
Coderre Malcolm G motor winder 23 N Water h at Fairhaven
Coderre Mary L weaver bds 50 Dudley
Coderre Prudent (Anna) loomfixer h 127 Ruth
Coderre Romuald (Lea) pharm 1956 Purchase h 157 Collette
Coderre Valida opr res 808 First
Codiere Delia opr r 261 Conduit
Codiere John B (Emily) opr h 261 Conduit
Codin Joseph (Lucie) barber h 274 Weld
Codin Laura clk bds 274 Weld
Cody Edmond student h 105 S Sixth
Cody Edmond F (Myrtle E) phys 105 SSixth h do
Cody Mrytle E Mrs police 1 S Second h 105 S Sixth
Coe Edith T Mrs nurse r 65½ Durfee
Coe Emily C wid Wm F h 14 Sears
Coe Frederick P (Josephine E) pattern mkr h 207 Grinnell
Coe Isaac H jr (Abbie F) carp h 124 Wash
Coe Randall S civ eng h 124 Wash
Coe Walter L (Lillian) bkpr P Corp h 24 Ward
Coe Wm F died Dec 18 1918
Coelho Anthony opr bds 178 Belleville av
Coelho Antone (Beatrice) gro 583 S Water h 79 Grinnell
Coelho Antone opr r 34 Swift
Coelho Antone R (Rose) opr r 162 Bates av
Coelho Antonio eyelet mkr r 502 Bolton
Coelho Antonio opr res 153 Belleville av
Coelho Antonio died Feb 21 1922
Coelho Edwin (Emily) opr h 168 Hemlock
Coelho Francis (Angeline) opr h 18 Hollyhock
Coelho Frank (Santos & Coelho) h 152 Hemlock
Coelho Frank (Amelia) opr h 3 Mitchell
Coelho Innocencio D gro 206 Belleville av r 153 do
Coelho Jacintha wid Jose L h 174 Wash
Coelho Joaquim opr res 188 Belleville av
Coelho John opr r 110 Nash rd
Coelho Jose (Maria) opr h 28 Belleville av
Coelho Jose L died April 18 1922
Coelho Joseph (Leonora) baker h 156 Hemlock
Coelho Joseph L jr (Anna) gro 181 Hemlock h 183 Hemlock
Coelho Joseph M clk r 94 S Sixth
Coelho Joseph M clk bds 97 S Sixth
Coelho Joseph R (Rose) opr bds 499 Bolton
Coelho Luiz chef r 20 S Second
Coelho Manuel opr r 105 Collette
Coelho Manuel (Aster) opr h 513 S Second
Coelho Manuel R (Caroline) lab h 499 Bolton
Coelho Manuel S opr h 102 Mosher
Coelho Mary Mrs opr h 61 Phillips av
Coelho Mary wid Joaquim opr h 3 Mitchell
Coelho Victor barber 197 Acushnet av h 195 do
Coffer Charles cook 6 N Second r 103 do
Coffey Esther M insp b 16 Merrimac
Coffey James M Rev pastor Church of the Holy Name h 765 County
Coffey John W (Katherine A) rpr 693 Purchase h 116 South
Coffin Annie E opr bds 17 Austin ct
Coffin Annie H (Coffin Bros) 38 Middle h at Chicago Ill
Coffin Ariel A clk r 441 Pleasant
Coffin Arthur E (Carrie H) (The A E Coffin Press) h 34 Seventh
Coffin A E Press The (Arthur E Coffin) 508 Pleasant
**COFFIN BROTHERS (Walter H and Annie H Coffin) Paper Box Mfrs 38 Middle Tel Bell 1820 See Paper Box Department**
Coffin Building 508 Pleasant
Coffin Earl L (Margaret) clk bds 428 Chancery
Coffin Emma companion h at Nantucket
Coffin George C (Mary A) supt 768 Pleasant h 202 Kempton
Coffin Hattie Mrs h 20 Mill
Coffin Herbert C helper h 17 Austin ct
**COFFIN JAMES H (Grace M) Asst Cashier Merchants National Bank 101 William h 465 County**
Coffin Malvina Mrs clk 790 Pleasant h 254 Mt Pleasant
Coffin Milton S (Hattie) mgr 508 Pleasant rm 208 h 29 Welcome
**COFFIN WALTER H (Cordelia P) (Coffin Brothers) 38 Middle h 305 Pleasant**
Coffin Wm B (Melvina) driver 245 Mt Pleasant
Coford Caroline H bkpr r 121 Shawmut av
Coford J Erica wid Henry P h 121 Shawmut av
Coggeshall Alfretta wid John A h 356 Kempton
Coggeshall Annie H wid Charles W h 59 Hillman
Coggeshall Arthur C (Avis) textile broker h 278 Park
Coggeshall Edward H (Mary W) captain Eng 7 h 13 Collins
Coggeshall Frank V (Egenberger & Coggeshall) r at Marion

Frigidaire
Lighting Plants
Milking Machines
Water Systems
Electrical Appliances
Fixtures
**CRANDON BROTHERS**
Electrical Contractors DELCO Light Dealers
Phone 5619 Res. Tel's 1557-3 and North Rochester 19-23
816 Kempton Street New Bedford, Mass.

HIRST THE PLUMBER
PETER THE PIPER
RUFUS THE ROOFER
31-33 N. WATER ST.
WATER SYSTEMS
HEATING AND PIPING
SHEET METAL WORK
TELS. BELL 466, AUTOMATIC 1005.



Coggeshall George A (Estella D) truck hd 426 Kempton h 115 Willis
Coggeshall Hayden (Margaret) tinsmith h 366 Park
Coggeshall Haydon eng h 267 Summer
Coggeshall Haydon tinsmith 55 N Water r 1159 Rockdale av
Coggeshall Helen L clk 109 William r 1159 Rockdale av
Coggeshall Helen R res 87 Court
Coggeshall Herbert O clk bds 13 Collins
Coggeshall Ida wid Wells h 160 Elm
Coggeshall Jeannette W student r 13 Collins
Coggeshall Mary K Mrs bkpr 216 Acushnet av h 150 North
Coggeshall Robert C P (Sarah W) h 87 Court
**COGGESHALL ROBERT H (Frances C) Treas 14-20 Wall h 297 Arnold**
Coggeshall Robert T linemn 680 Pleasant h 150 North
Coggeshall Wm A (Adeline D) farmer 1159 Rockdale av h do
Coggeshall Wm A jr clk 688 Pleasant r 1159 Rockdale av
Cogswell Maynard S steam boiler insp 11 N Sixth h 5 Park pl
Cohen Abraham (Rebecca) prov 1686 Acushnet av h 53 Fair
Cohen Abraham (Lena) barrels h 444 Purchase
Cohen Abram J meats h 880 do
Cohen Albert (Sarah) real est h 96 South
Cohen Alexander (Dora) 467 S Water h 839 S Water
Cohen Annie r 152 Myrtle
Cohen Benjamin mgr 158 Bullard r 46 Locust
Cohen Della D reporter Standard r 227 Mt Pleasant
Cohen Esther bkpr 64 Union r 23 Fair
Cohen Ethel cashr r 512 County
Cohen Etta r 880 S Water
Cohen Eva bkpr 881 Purchase bds 444 do
Cohen Florence r 880 S Water
Cohen Harris (Jennie) h 23 Fair
Cohen Harry chauf h 159 Bonney
Cohen Harry (Gussie) junk 504 Acushnet av h 501 Coggeshall
Cohen Harry sales r 444 Purchase
Cohen Harry (Ida) pntr h 8 Penniman
Cohen Harry mgr 386 Acushnet av bds 159 Bonney
Cohen Harry real est b 444 Purchase
Cohen Harry clk 753 Purchase bds 53 Fair
Cohen Harry (Lillian) prov 1720 Acushnet av h 211 Coffin av
Cohen Henry lab r 20 S Second
Cohen Henry pdlr r 23 Fair
Cohen Hyman junk bds 374 Cedar Grove
Cohen Hyman (Celia) prov 880 S Water h do
Cohen Hyman H (Fannie) pdlr h 17 Bonney
Cohen Ida Mrs h 159 Bonney
Cohen Jacob clk 110 Front r 10 Bedford
Cohen Jacob (Ida) hlpr h 972 County
Cohen Jacob (Bella) junk h 199 Purchase
Cohen Jacob r 880 S Water
Cohen John I clk bds 10 Bedford
Cohen Joseph (Hub Auto Supply Co) 1065 Acushnet av r 46 Locust
Cohen Julius (Bertha) fruit pdlr h 477 First
Cohen Julius H (Annie) plmbr h 526 Purchase
Cohen J H & Co (Michael A Cohn) plmbrs 1020 Acushnet av
Cohen Kopel (Fannie) h 156 Mt Pleasant
Cohen Mabel tchr Hosea M Knowlton sch bds 156 Mt Pleasant
Cohen Max (Rose) pedlar h 66 Wash
Cohen Meyer city lab r 159 Bonney
Cohen Meyer C (Lillian J) shoe rpr 980 Acushnet av h 98 Clark
Cohen Morris (Esther) antique dlr 87 N Second h 1271 Pleasant
Cohen Morris (Rebecca) junk 656 Acushnet av h 111 Penniman
Cohen Morris (Sarah) meat h 7 Sears
Cohen Morris pdlr h 16 Howland
Cohen Morris (Sarah) real est h 227 Mt Pleasant
Cohen Morris D ins agt h 130 Sycamore
Cohen Nathan (Rebecca) prov 1509 Acushnet av h 164 Adams
Cohen Reuben (Lizzie) h 10 Bedford
Cohen Rose clk r 53 Fair
Cohen Sadie clk Overseers of the Poor 13 Municipal bldg bds 156 Mt Pleasant
Cohen Samuel (Tillie) shoemkr 97 Allen h 6 Briggs ct
Cohen Sarah Mrs h 141 Cedar Grove
Cohen Sigmund (Hub Auto Supply Co) 1065 Acushnet av r 46 Locust
Cohen Solomon (Dora) jeweler 918 Purchase h 1498 Acushnet av
**COHN MICHAEL A (Edith) (Nehok Plumbing Supply Co) (J. H. Cohen & Co) 1020 Acushnet av h 194 Arnold**
Coholan Jeremiah (Mary) plumber 703 S Water h 286 Hawthorn
Coholan John L (Mary) overseer Taber Mill h 199 Davis
Coholan Julia wid Jeremiah insp h 36 Independent
Coimbra F Gonsalo (Julia R) tailor 758 Purchase h 132 County
Coite Antone opr res 8 Beetle
Coite Frank (Francelyn) opr r 100 Blackmer
Coite Maria opr res 8 Beetle
Coito Manuel lab res 182 S Second
Coito Virginia opr res 182 S Second
Colangelo Louis (Mary) trackman U St Ry Co h h 49 Maryland
Colardeau Leon died June 23 1922
Colardeau Marie K wid Leon h 12 Borden
Colbert John (Elizabeth) fixer h 1885 Purchase
Colbert Mary J Mrs h 38 Ashley boul
Colbeth Ethel I opr r 203 Weld
Colbeth George E r 203 Weld
Colbeth Hamon S (Annie B) h 31 Maitland
Colbeth John S (Mary A) chauf city pier no 4 h 203 Weld
Colburn George A clk h 211 Acushnet av
Colburn Lillian M clk r 211 Acushnet av
Colby Almira wid Phillip E h 37 Hill
Colby's Inc Eugene Leach pres Russell C Paige treas clo 200 Union
Colcord Frederick B chief eng 216 Belleville av h at Fairhaven
Cole Abby T Mrs r 74 Hillman
Cole Alice J bds 196 Grinnell
Cole Annie R h 163 Maxfield
Cole Carrie M h 3 Pope's Island
Cole Charles E (Susie) A elect h 73 James
Cole Daisy r 8 Dover
Cole Emma F bkpr bds 163 Maxfield
Cole Emma J bds 8 Dover
Cole Esther L Mrs tchr S D Ottiwell sch h 35 Hollyhock
Cole Everett W (Winnie) supt of construction 693 Purchase h 39 Florence
Cole Grace LeB clk 750 Belleville av res 66 Spring
Cole Henry A student r 1143 Rockdale av
Cole Herbert farmer r 1302 Purchase
Cole Irene M opr h 70 Ruth
Cole James O lab r 191 River rd
Cole John (Cora) weaver h 547 Coggeshall
Cole Laura G r 196 Grinnell
Cole Margaret A Mrs r 19 Salisbury

C. E. Beckman Co. AWNINGS
Hammocks Tents
15-35 Commercial Street Tel. Bell 5010

AUTOMATIC TELEPHONE CO. OF NEW BEDFORD
43 WILLIAM STREET
AUTOMATIC TELEPHONE BUILDING

E. H. ROLLINS & SONS : Founded 1876 : Investment Bonds
200 Devonshire Street, Boston Room 3 Cornell Bldg., New Bedford Telephone Bell 5954



Cole Mary M bds 74 Hillman
Cole Mildred L bkpr 103 Front h 74 Spring
Cole Myrtle bkpr 1069 S Water res 66 Spring
Cole Richard A bkpr 1386 Purchase bds 1143 Rockdale av
Cole Susan wid Wm res 109 Division
Cole Theodore W (Abbie T) granite 20 William h 74 Hillman
Cole Theodore W jr supt 216 Belleville av r 74 Hillman
Cole Violet Mrs variety 146 Dartmouth h 2 Wavcrly pl
Cole Wilfred (Sarah) opr h 42 Dudley
Cole Wm jr (Florence) mgr 213 Acushnet av h 196 Grinnel
Cole Wm J prntr bds 1143 Rockdale av
Cole Wm T (Agnes) police detect lieut sta 1 h 1143 Rockdale av
Coleman Caroline E wid David B r 418 Union
Coleman Ethel V cashr 258 Union r 512 County
Coleman George B firemn 144 S Water h 23 Walnut
Coleman George H (Nellie) woodwkr h 406 Allen
Coleman Isaac (Paula G) shoes 921 S Water h 91 Acushnet av
Coleman John M (Katie I) mach h 380 Hillman
Coleman Lester C clk 572 N Front r 1257 Acushnet av
Coleman Margaret Mrs r 97 Morgan
Coleman Mary M cloth insp bds 406 Allen
Coleman Mayhew (Georgine) pntr h 18 Campbell
Coleman Mitchell (Maude) lab h 5 Summer St ct
Coleman Nellie dom r 23 Walnut
Coleman Peter opr res 56 Princeton
Coles Ernest W J drill wkr h 263 Elm
Coles Lucy F wid Willis h 263 Elm
Coles Richard (Rebecca) lab h 672 Acushnet av
Colgan Mary E (Joseph) wid hkpr h 886 County
Colinsky *see* Calinsky
Colitro Manuel F barber 114 S Second res 72 First
Colitz Charles pawnbroker 124 Union h at Providence R I
Coll Ivy r 47 Lombard
Colla Irene M (Mary) weaver h 70 Ruth
Collard Frank (Clair) opr h 129 Bates
Collela Clothilde nurse 148 Hawthorne
Collenge Clara winder r 35 County
Collet Cyprien A A (Georgianna) druggist 201 Union h 115 Armour
Collet George A pntr res 115 Armour
Collet Pauline M sten 518 Olympia bldg r 115 Armour
**COLLETTE ALBANA H (Loretta A) Surgeon Dentist 1428 Acushnet av Office Hours 9-12 A M 1-5 and 6-8 P M Sundays by appointment Tel Bell 5560 h 86 Nye**
Collette Alma Mrs h 203 Collette
Collette Amanda Mrs died July 26 1921
Collette Amelia Mrs clk h 237 Collette
Collette Arthur (Arzelie) carp h 223 Phillips av
Collette Arthur clk 185 Union h 115 Armour
Collette Arzelia Mrs mlrn 1531 Acushnet av h 223 Phillips av
Collette Bldg 1566 Acushnet av
Collette Edward (Louise) lineman N E Tel & Tel Co h 183 Earle
Collette Edwin linemn 680 Pleasant r 183 Earl
Collette E Ulric pres 105 Bowditch h 1566 Acushnet av
Collette Fred (Josephine) harness mkr h 297 N Front
Collette Henry died May 5 1922
Collette John (Emilia) weaver h 22 Bullard
Collette Joseph lab r 343 Middle
Collette Joseph G (Catherine E) linemn 680 Pleasant h 192 Collette
Collette Louise Mrs mlnr 1531 Acushnet av res 183 Earle
Collette Norbert lab bds 159 Tinkham
Collette Rose opr res 245 Clifford
Collette Ulric E h 1566 Acushnet av
Collier Emile opr h 2 Bettle ct
Collier James (Bertha) opr h 10 Harmony
Collier Mary A Mrs opr h 36 Maxfield
Collier Wm died May 23 1922
Colligan Francis (Eva) opr h 45 Roosevelt
Collinge Clara winder r 35 County
Collinge Edmund opr h 35 County
Collinge Fred (Mary) weaver h 35 Morton ct
Collinge John opr h 481 Rivet
Collinge Mary E hkpr 35 County
Collinge Wm spinner res 35 County
Collins Albert B died Nov 5 1922
Collins Allison opr res 837 First
Collins Anna wid John h 837 First
Collins Dell hkpr 245 Purchase
Collins Catherine winder r 26 Salisbury
Collins Catherine wid Wm h 24 Emma
Collins Charles (Ethel A) eng Pairpont Corp h 114 Carroll
Collins Charles (Mildred) opr bds 56 Elm
Collins Charles S (Laura B) clk 750 Belleville av h 74 Morgan
Collins Edward J res 356 Shaw
Collins Elizabeth M opr r 150 W French av
Collins Elsie asst 63 Weld r at Acushnet
Collins Eugene E lab r 173 Arnold
Collins Flora wid h 242 S Front
Collins Francis K clk h 57 Palmer
Collins George (Tulissa) city lab h 27 Hicks
Collins Gilbert N (Myra) Acush Saw Mill h r 900 Belleville av
Collins Grace wid Williston H h 64 Arnold
Collins Harold (Jennie) opr r 62 Hathaway
Collins Harold opr r 54 Central av
Collins Harold F elect bds 633 Cottage
Collins Hugh J (Eliza) master mechanic Grinnell Mfg Corp h 633 Cottage
Collins Hugh P (Rose) city lab h 150 W French av
Collins James (Marcella) weigher h 45 Winsor
Collins James A (Helen B H) dist traffic chief 688 Pleasant h 110 Cottage
Collins James F (Mary E) (Collins & Kennedy) 1594 Purchase h 27 Trinity
Collins James F opr h 1057 S Water
Collins Janet wid Edward h 43 Jouvett
Collins John F meat ctr bds 995 Purchase
Collins John S elect bds 633 Cottage
Collins Joseph J (Mary W) mach h 92 Smith
Collins Joseph P clk b 336 Davis
Collins Leland weaver h 266 Middle
Collins Lillian opr r 336 Davis
Collins Mabel L opr bds 336 Davis
Collins Margaret clk 838 Purchase bds 92 Smith
Collins Margaret wid Thomas r 164 David
Collins Mary E nurse 508 Pleasant r at Acushnet
Collins Mary R clk 47 William r 92 Smith
Collins Michael J (Inez) twister h 47 Locust
Collins Samuel (Aurora) fruit 77 Union h at Fairhaven
Collins Thomas (Helen) ladderman Laddder 3 h 44 Winsor
Collins Thomas opr r 164 David
Collins Timothy P (Phoebe) beverages 1484 Acushnet av h 336 Davis
Collins Wm died May 28 1922
Collins Wm B eng Hathaway Mfg Co r 24 Emma
Collins Wm F mach bds 633 Cottage
Collins Winifred insp r 92 Smith

PELEG H. SHERMAN 505 COUNTY ST.
FUNERAL DIRECTOR AND EMBALMER
OFFICE PHONES Bell 690-W Auto. 1305
RESIDENCE PHONES Bell 690-R. Auto. 1306

Squire S. Davis Co. DISTRIBUTORS OF Franklin MOTOR CARS
Tel. Bell 874 416 Acushnet Avenue



Collins & Kennedy (James F Collins and Charles L Kennedy) plumbers 1594 Purchase
Collinson Clarence (Elizabeth M) weaver h 7 E Durfee
Collis Agnes T wid Joseph h 11 Cleveland
Collis Joseph died July 24 1921
**COLLOPY CARL J (Helen M) Pres Motor Sales Co of New Bedford 1382 Purchase h 295 Reed**
**COLLOPY ERNEST C Treas Motor Sales Co of New Bedford 1382 Purchase h Huttleston apts, Fairhaven**
Colomb Joseph S (Alice) pntr h 183 Deane
Colombe Emile opr bds 193 Tinkham
Colonial Theatre 12 W French av
Colquohoun Elizabeth h 866 First
Colta John (Mary) opr h 340 Nash rd
Colta Margaret r 340 Nash rd
Colwell Alice box makr 38 Middle r Morton av
Colwell Annie E bds 251 Shawmut av
Colwell Annie T wid John J h 251 Shawmut av
Colwell Arthur F (Ida F) insp Water Dept bds 251 Shawmut av
Colwell Edward H (Eliza) mgr 26 Wing h 95 Oaklawn
Colwell Sarah J h 210 Chancery
Colyar Clifton L (Marian) shoewkr h 464 Kempton
Colyar Frank E (Pauline Meyer) mgr h 133 Perry
Colyar Frederick J carp h 14 Cottage
Colyar Helen A wid Abraham L h 464 Kempton
Colyar Pauline Mrs artist h 133 Perry
Colyer John J (Gladys F) opr h 25 Arch
Comber Thomas (Mary) overseer Fairhaven Mills h 204 Mt Pleasant
Comeau Aime mach res 98 Nye
Comeau Arthur opr r 118 Bates av
Comeau Blanche ldgh 35 Eighth
Comeau Camille lab bds 118 Bates
Comeau Henri lino Standard res 98 Nye
Comeau Honore (Emma) weaver h 193 Hathaway
Comeau John (Orice) opr h 3 Bowditch
Comeau Juliette opr bds 45 Beetle
Comeau Leonidas (Amelia) musician h 193 Hathaway
Comeau Matilda Mrs h 45 Beetle
Comeau Philip (Lazarine) fixer h 98 Nye
Comeau Philomon (Salome) bricklayer h 118 Bates av
Comeau Louis J R hosemn Eng 9 bds 193 Hathaway
Comek John (Mary) shoe rpr 8 W French av h 25 Ashley
Comerford Rae V (Marion B) elect eng h 139 Central
Comery Avisco Mrs clk h 171 Deane
Comery Ernest (Mabel) mach h 94 Nash rd
Comey Charles M (Alice) mgr 10 Market r 307 Pleasant
Comique Theatre Joseph E Grenache mgr 958 Acushnet av
Comisky John packer r 137 Acushnet av
Comisky Michael lab res 22 Mill
Comisky Thomas (Mary) carder h 106 Hemlock
Comisky *see* Cummiskey
Commercial House (Andrew C Hurley) 2 N Second
Commercial Lunch (Andrew C Hurley) 6 N Second
Commerford Eleanor h 634 County
Commerford Katherine r 634 County
Community Hall 318 Middle
Como Napoleon (Marjorie) chauf h 323 Cedar
Compton Mary h 2195 Purchase
Comstock George H eyelet mkr h 85 James
Conant George M died Aug 18 1922
Conant Mercy F wid George M h 79 Campbell
Conary George T H clk 967 Purchase bds 930 Pleasant
Conceicao Louisa h 57 Howland
Conceicao Mary opr r 268 S Front
Conceicao Michael (Mary L) mariner h 137 S Second
Conceicao Rose wid hkpr h 71 S Second
Conde Emedio opr r 250 Coggeshall
Condes Jose F (Mary) lab h 262 Nash rd
Condinho Joseph copperwkr h 180 Sawyer
Condinho Joseph opr r 24 Shore
Condinho Mary Mrs opr h 24 Shore
Condinho Rose opr res 180 Sawyer
Conery Margaret T h 179 Weld
Congdon Caroline R wid Wm A h 720 County
Congdon Charles K (Lillian W) h 13 S Sixth
Congdon Frances r 720 County
Congdon James B School 307 Raymond H Cook prin 64 Hemlock
Congdon Louise r 720 County
Congdon Mary opr r 125 Chestnut
Congdon Ruth tchr r 720 County
Congdon Waldo F sales 163 Pleasant h at Detroit
Congdon Walter S clk 163 Pleasant h at Fairhaven
Conlan Katherine Mrs h 222 State
Conlan Matthew (Margaret) fore Passaic h 109 Hathaway
Conlan Thomas (Catherine) cond U St Ry Co h 222 State
Conley Alice wid Mathew J bds 22 Peckham
Conlon Frank opr r 28 High
**CONN ANDREW C (Sarah) (Aconn Press) rear 141 Holly h 139 do**
Conn Grace E sten 108 Union res 139 Holly
Conn Ida E sten 76 Spring res 139 Holly
Conn Ruby R insp res 139 Holly
Conn Sarah wid Samuel W h 139 Holly
Connell Catherine drsmkr bds 1641 Purchase
Connell Daniel A (Rose) chauf h 475 Chancery
Connell Julia wid Wm h 1641 Purchase
Connell Thomas (Ellen) lab h 80 County
Connell Wm (Lydia) driver h 5 Wamsutta
Connell Wm mariner bds 411 Pleasant
Connell Wm opr bds 1641 Purchase
Connelly Alice opr res 95 Beetle
Connelly Edward P h 84 Rodney
Connelly Elizabeth opr r 84 Rodney
Connelly Elizabeth wid John h 89 Wash
Connelly Ellen wid Patrick J h 95 Beetle died July 16 1921
Connelly Emma Mrs h 1094 Brock av
Connelly James jr lab r 84 Rodney
Connelly James E (Catherine) lab h 84 Rodney
Connelly James L (Viola) uphols 230 Union h 101 Princeton
Connelly John H opr r 232 N Second
Connelly Lillian opr r 1094 Brock av
Connelly Margaret A opr r 84 Rodney
Connelly Mary opr res 95 Beetle
Connelly Mary opr r 84 Rodney
Connelly Nathaniel H (Margaret) clk h 75 Willis
Connelly Patrick eng r 98 Austin
Connelly Patrick J mgr 37 Ashley boul res 95 Beetle
Connelly Thomas J glass engr bds 89 Wash
Connery Clara A wid James laundress h 49 Foster
Connick Melvin H fixer r 58 Wash
Connick Melvin L (Mary J) second hd h 58 Wash
Connick Olive A sales r 58 Wash
Conniff Emma L Mrs mlnr 91 School h do
**CONNIFF JOHN A Insurance and Real Estate 14 Bristol Bldg 758 Purchase Tel Bell 4850 h 91 School See front cover**
Conniff *see* Cunniff
Connolly Albert B (Alice H) ins agt 888 Purchase r 530 Bolton

JAMES A. GROURKE Bell Tel. 6538
Accountant Income Tax Specialist Auditor
Room 202 Olympia Building, New Bedford, Mass.

AKIN-DENISON CO. 231 Union St., 129 Cove St. 1218 Acushnet Ave. Walnut, cor. Water
Paints - Oils - Varnishes - Brushes

Mr. & Mrs. Frank E. Francis Undertakers and Registered Embalmers
MOTOR AND HORSE DRAWN SERVICE
DAY AND NIGHT CALLS ANSWERED
100 BONNEY
Tels. Bell 5424 and Bell 2996M.

WORDELL & McGUIRE CO.
CLOTHING AND FURNISHINGS FOR DAD AND HIS LAD
778 PURCHASE STREET At The Sign of the Street Clock.



Connolly Annie Mrs Indress 1074 Pleasant h 204 N Front
Connolly Daniel J city carp h 370 State
Connolly Francis C clk bds 370 State
Connolly Francis K (Mary O) polisher 495 Coggeshall
Connoliy Harold W lawyer 6 Masonic bldg r 284 Union
Connolly James (Viola) uphol r 34 Concord
Connolly Jane Mrs h 4 Penniman
Connolly John (Margaret) loomfixer h 41 Vine
Connolly Joseph D mech bds 370 State
Connolly Lawrence H died Feb 28 1922
Connolly Mabel insp bds 113 Reynolds
Connolly Margaret bds 92 Smith
Connolly Mary wid Paul h 568 Brock av
Connolly Mary A Mrs died May 16 1922
Connolly Raymond reed wkr 114 Myrtle r 370 State
Connolly Roger (Mary) stationery firemn 214 S Water h 14 Emerson
Connolly Royal hlpr 23 N Water bds 113 Reynolds
Connolly Sarah R clk r 371 State
Connolly Wm opr h 92 Smith
Connor Annie r 128 Mott
Connor Charles C (Lillian R) lawyer 234 Union and gen'l counsel New Bedford Legal Aid Soc and librarian Court House h 389 Maxfield
Connor Charles F (May D) phys 327 Union h 11 N Orchard
Connor Dennis chauf r 313 Pleasant
Connor Edward (May) opr h 355 Nash rd
Connor Edward E rem to N Y City
Connor Ellen opr r 57 Reynolds
Connor Eva L Mrs sten 20 Market h at Fairhaven
Connor Hannah wid Patrick h 559 Cottage
Connor James opr res 162 Sawyer
Connor James jr variety h 986 Terry la
Connor James (Catherine) delicatessen 1690 Acushnet av h 165 Tinkham
Connor John lab h 404 Cedar Grove
Connor John shpr r 128 Mott
Connor John B clk 693 Purchase bds 559 Cottage
Connor John T Co gros 126 County (for complete list *see* Bus Directory)
Connor Joseph student bds 165 Tinkham
Connor Joseph E (Annie) variety h 128 Mott
Connor Margaret r 229 Acushnet av
Connor Mary E tchr Merrimac sch r 53 Borden
Connor Patrick coal and wood 468 Rivet h 313 Pleasant
Connor Patrick J (Mary) lab h 50 Durfee
Connor Paul R (Grace) salemn r 1016 Pleasant
Connor Richard (Margaret E) opr h 17 Roosevelt
Connor *see* O'Connor
Connors Annie May res 300 Maxfield
Connors Bartholomew J jr sales 1 Bridge sq r at Fairhaven
Connors Charles mgr Mass Oil Refining Co ft of Wamsutta h at Fairhaven
Connors Cornelius fire dept r 183 County
Connors Daniel (Elizabeth) fireman 183 County
Connors Elizabeth opr r 183 County
Connors Emily supervisor St Luke's Hospital bds do
Connors Helen V r 294 Summer
Connors James (Alice) lab h 38 Reynolds
Connors James jr variety h 986 Terry la
Connors James E opr r 258 Coffin av
Connors John lab r 57 Reynolds
Connors John F mach res 53 Borden
Connors John J fore 214 S Water h 294 Summer
Connors John J chauf h 53 Borden
Connors Margaret wid Daniel h 300 Maxfield
Connors Margaret T opr r 183 County
Connors Martin J (Julia M) carrier P O r 375 Cedar
Connors Mary E tchr res 53 Borden
Connors Michael opr h 57 Reynolds
Connors Nellie speeder tender r 57 Reynolds
Connors Wm (Mae) chauf bds 61 Bay
Connulty Alice Mrs opr h 13 Ashley
Conroy Arthur (Emily) pntr h 738 Brock av
Conroy Edmond (Elizabeth) (Wamsutta Garage) 6 Wamsutta h 1498 Acushnet av
Conroy John (Ada A) opr h 86 Mott
Conroy Michael J (Annie A) firemn r 35 Smith
**CONROY WILLIAM M (Mary G) Attorney-at-Law 202 Union rm 5 Tel Bell 4191 and Sec New Bedford Legal Aid Soc h 386 Arnold Tel Bell 623-2**
Considine Alice M wid John W h 46 Pearl
Considine Daniel S (Margaret A) h 171 Davis
Considine Francis roofer bds 240 Sawyer
Considine Francis A acct 545 Pleasant r 46 Pearl
Considine Johanna wid Michael h 175 David
Considine Raymond T student bds 46 Pearl
Considine Walter L student bds 46 Pearl
Consolidated Auto Supply Co (Arthur H Mosher) 796 Pleasant
Constakios Evangelos (Aspasia) fruit 141 Belleville rd h do
Constant George opr h 40 Ashley
Constant Rose opr bds 40 Ashley
Constantin George (Flora) confr 1426 Acushnet av h 135 Tallman
Constantine Charles H (Jennie) barber h 1235 Pleasant
Constantino Jose (Gracinda) opr h 42 Davis
Contant Arthur clk r 242 Davis
Contardo Leonardo (Maria) truckmn U St Ry Co h 700 Acushnet av
Continental Wood Screw Co Patrick Dweeney gen mgr 459 Mt Pleasant
Conto John (Evelina) speeder tndr h 4 Stanton ct
Contois Stanislas (Celina) elev opr 54 Mill rd h 8 Blackburn
Contois Stanislas (Irene) weaver h 2 Collette
Converse Eva M died June 7 1922
Converse George M (Mabel D) tobacco 22 William h 79 Brownell
Converse Norman A student r 71 Brownell
Converse Philip R (Laura D) sales 22 William h 240 Palmer
Conward Beatrice Mrs h 303 Middle
Conward John J (Nellie) rope mkr h 280 Elm
Conward Louis J ropewkr h 280 Elm
Conward Oswald opr 131 Court bds 280 Elm
Conway Agnes opr bds 608 Summer
Conway Ann opr r 15 Viall
Conway Annie opr r 608 Summer
Conway Austin jr died Sept 23 1921
Conway Beasie weaver r 15 Viall
Conway Catherine wid Patrick h 15 Viall
Conway Edward W (Evelyn M) fore 58 Adams h 67 do
Conway Ethel insp r 278 Lawrence
Conway Frank tmstr bds 84 School
Conway Frank J hostler 73 Elm b do
Conway Frederick elect bds 278 Lawrence
Conway George R (Gertrude E) mach h 210 W French av
Conway Herbert (Elizabeth) opr h 31 Viall
Conway James (May) acct 158 Bullard h 259 Reed
Conway James city lab h 6 Ashley boul
Conway James driver r 343 Purchase
**CONWAY JAMES N Heating Contractor 5 Atlantic h 470 Union See right side lines and Heating Department**

"Exide" BATTERY SERVICE
Giant Storage Battery Co. 498 County St., New Bedford
Telephone 4180

PAINT and HARDWARE
Bell Phone 4233.
NORRIS
738 PLEASANT ST.
Opp. New Hotel.



Conway James N jr stm ftr r 470 Union
Conway Jane E tchr James B Congdon sch h 287 Court
Conway John J chauf b 108 Clark
Conway John T (Lottie) hosemn Engine 10 h 476 Cedar Grove
Conway John T jr student r 476 Cedar Grove
Conway Katherine E tchr bds 470 Union
Conway Margaret J opr r 608 Summer
Conway Martin J (Mary E) firemn h 108 Clark
Conway Mary Mrs h 608 Summer
Conway Mary wid Reginald hkpr bds 598 Coggeshall
Conway Mary E tchr T R Rodman sch bds 470 Union
Conway Michael pntr r 343 Purchase
Conway Theresa weaver r 278 Lawrence
**COOK ALBERT B (Ida M) Mason and Contractor 72 Shawmut av Tel Bell 2547-W h do See Masons Department**
Cook Alton M draftsmn r 72 Shawmut av
**COOK BROWNELL & TABER (Otis Seabury Cook Morris R Brownell and Frederic H Taber) Counselors-at-Law 1 Masonic bldg Tels Bell 45 Auto 1308 See Lawyers Department**
Cook Building 850 Purchase
Cook Caroline res 97 Madison
Cook Charles F (Evelyn F) mason h 373 Court
Cook Charles H (Lillian) Rev asst sec Y M C A h 11 Richmond
Cook Chester A mgr 222 Union rm 302
Cook Clarence A School Elwyn G Campbell prin 45 Summer
Cook Cornelia A wid Wm died Aug 6 1921
Cook David sausage mkr bds 119 South
Cook D Herbert (Mary J) mason 45 Maitland h do
Cook Edward E (Eleanor F) mason h 72 Shawmut av
Cook Edward H (Alice) treas Quissett Mill h 115 Mill
Cook Edwin S asst paymaster 116 Belleville av h 101 Shawmut av
Cook Edwin W (Helen J) mach h 101 Shawmut av
Cook Ellen L wid Timothy D jr h 100 Cottage
Cook Ethel opr res 562 Kempton
Cook Florence E laundress h 114 Cedar
Cook Francis H (Lillian I) drill wkr h 9 Beach
Cook Frank pntr bds 426 Pleasant
Cook Frederick A (Kathryn R) brklyr h 356 Reed
Cook Frederic B (Florence L) mgr Masonic bldg h 14 Junior
Cook George (Emma) chauf 101 Lombard h 74 County
Cook George H (Maria) capt Hose 2 h 280 Earle
Cook Georgia student res 254 Hawthorn
Cook Harry (Louise) gro 136 County h 220 Aquidneck
Cook Hazel A bds 11 Richmond
Cook Helen E b 373 Summer
Cook Hilda student res 254 Hawthorn
Cook Irma M sten 11 Richmond
**COOK IRVING W (Carrie K) Pres The First National Bank corner Union and Pleasant h 254 Hawthorn**
Cook James (Mary M) gardener 25 Florence h do
Cook James (Mary H) teaming 26 Sidney h do
Cook James jr hlpr bds 26 Sidney
Cook Jasper S (Mattie W) repr h Kempton
Cook John sign pntr r 92 Potomska
Cook John C clk 180 Union h 92 Potomska
Cook John F (Ethel M) clk 615 Belleville av h 83 Chancery
Cook John T (Annie G) eng h 988 Pleasant
Cook Joseph (Ethel) clk h 53 Fruit
Cook Lester E (Charlotte D) eng h 40 North
Cook Louis D (Helena L) prin J B De Valles sch h 2 Morgan ter
Cook Mary E wid Thomas W h 129 Clinton
Cook Maud L bkpr r 72 Shawmut av
Cook Mildred M sten Holmes Mfg Co bds 161 Rounds
Cook Morris (Veronica) lab h 34 Bentley
Cook Nancy C wid John S bds 320 Cottage
Cook Nellie H Mrs tchr Thompson st sch h at Fairhaven
Cook Otis P (Jeanne B) ins solr 20 Market rm 12 h 1242 Pleasant
Cook Otis P jr clk Grinnell Mfg Corp r 86 Rotch
**COOK OTIS SEABURY (Katharine L M) (Cook Brownell & Taber) 1 Masonic bldg h 29 Clinton Tels Bell 818**
Cook Philip H (Minnie) mason h 161 Rounds
Cook Raymond H (Gertrude M) prin James B Congdon sch h 303 Maple
Cook Richard H (Mabel) pressmn 43 Hunter h 169 Mill
Cook Richard H jr textile wkr bds 169 Mill
Cook Sara clk 628 Pleasant r at Fairhaven
Cook Sarah A sten 111 William res Kempton
Cook Sarah L wid Clarence A h 277 Union
Cook Sarah P wid Samuel H h 97 Madison
Cook S Ruth clk 20 Market r 564 Union
Cook Walter S (Ruth M) mach h 72 Shawmut av
Cook Wm E driver h 64 North
Cook Wm G (Nellie) asst inspector of buildings 307 Municipal bldg h 88 Liberty
Cook Wm G fgt clk 590 Acushnet av bds 12 Mapleview ter
**COOK WILLIAM S (Flora L) Pres The New Bedford Safe Deposit & Trust Co h 11 Hawthorn Terrace**
Cooke Frank T laddermn Ladder 3 r 144 Purchase
Cooke James S (Mabel F) chauf Hose 5 h 30 Buttonwood
Cooke Robert h 144 Purchase
Cooke Walter (Harriet E) boiler rpr 197 Middle r 15 Edison
Cooksey Joseph opr r 273 Kempton
Coolidge Gladys tel opr 57 N Second bds 94 Campbell
Coolidge Jennie F wid Wm W h 94 Campbell
Coolidge Wendell D chauf r 147 Williams
Coolois Stella opr r 138 Cedar Grove
Coolois Stella M wvr h 138 Cedar Grove
Coolois Thomas wvr h 138 Cedar Grove
Coombs Charles S (Mary C) acct 158 Bullard h 79 Mill
Coombs Emma A tchr B B Winslow sch b at Fairhaven
Coombs Isaac C (Selena) police h 232 Park
Coombs Luther K linemn 680 Pleasant r at Fairhaven
Coon Clinton F driver 73 Chancery bds 206 James
Coon Frederick W (Anna L) fore 123 Front r 32 Jenney
Coon George H mtrmn U St Ry Co res 32 Jenney
Coon Merton E clk res 32 Jenney
Coon Sarah G wid George H died June 17 1922
Coon Wm C (Lillian E) pntr h 206 James
Cooney Ellen r 116 County
Cooney Margaret r 116 County
Coons Frank (Jeanette) lab h 116 W French av
Coonyer Frank G lab h 280 Ash
Coop Levi (Amelia) overseer D Mfg Corp h 52 Lucas
Cooper Ada warper tndr bds 8 Warwick
Cooper Albert opr r 850 First

NEW BEDFORD BOTTLING CO.
Bell 696 — Telephones — Auto. 5597
NEW BEDFORD, MASS.
Manufacturers and Bottlers of
MINERAL SODA WATERS

Brown & Poole
Chapman Bldg. 688 PLEASANT ST. Tel. Bell 3415.
ARCHITECTS AND APPRAISERS

JOHN E. W. HANDFORD 53 RICHMOND STREET, NEW BEDFORD, MASS.
All Orders Promptly Attended to
Dealer in Coke, Coal, Wood and Charcoal
Bernice Coal a Specialty
Both Phones

SPOONER
836 PURCHASE STREET
MUSIC DEALER
PIANOS AND PLAYERS
PHONOGRAPHS AND RECORDS



Cooper Albert E blksmith h 336 Purchase
Cooper Archie C (Nellie) clk 750 Belleville av h 384 Bedford
Cooper Charles B clk 1021 County r 373 Cedar Grove
Cooper Charles B mus h 717 Brock av
Cooper Ella F wid Watson h 7 W High
Cooper Emma wid Henry h 8 Warwick
Cooper Elizabeth opr r 24 Valentine
Cooper Elizabeth Emily Mrs opr bds 10 Lucas
Cooper Ernest fixer r 244 Whitman
Cooper Everett U S A bds 336 Purchase
Cooper Frank (Betty) ins agt res 244 Whitman
Cooper Fred (Mary E) checker h 20 George
Cooper George (Regina) opr h 478 Coggeshall
Cooper Grace H wid Frank clk r 355 Court
Cooper Harold M (Dora) elect h 1005 County
Cooper Henry (Mary A) opr h 36 George
Cooper Herbert (Adeline) sales mgr 688 Purchase h 231 Ash
Cooper James (Mary) ins agt 96 William h 244 Whitman
Cooper James E (Alice Ann) opr r 24 Valentine
Cooper James H clk 545 Orchard b 8 Warwick
Cooper John (Margaret) spinner h 373 Cedar Grove
Cooper Joseph (Annie E) yard fore Penrod Mills h at Dartmouth
Cooper Lillian clk 51 William r at S Dartmouth
Cooper Sarah opr bds 8 Warwick
Cooper Thomas (Helen M) opr 680 Pleasant h end Grant
Cooper Wm (Diana) gardener h 901 Brock av
Cooper Wm E (Margaret I) r 848 Rockdale av
Cooper Wm H (Margaret A) weaver h 244 Whitman
Cooper & Brush Walter H Paige agt cotton brokers 8 S Sixth
Co-operative Grocery Stores Co 961 and 1394 Acushnet av For complete list *see* Business Directory
Cooperstein Moses (Tillie) dry gds 1626 Acushnet av h 279 Earle
Cooperstein Samuel opr r 892 County
Copach Bronislaw (Catherine) weaver h 103 Jouvett
Cope Eliza opr r 59 Willard
Cope James (Alice A) rprmn h 59 Willard
Cope Mary A h 40 Fair
Copeland Alfreda bkpr 1880 Acushnet av r 108 Belleville rd
Copeland Christina wid George died Oct 1 1921
Copeland James (Sarah) opr h 125 Cove
Copeland Mary A Mrs weaver h 10 Social
Copeland Max mgr 55 Union rms Y M C A
Copoa Manuel D bkpr 498 Pleasant r 23 Larch
Coppa Rosario (Mary) shoe rpr 163 Coggeshall h do
Coppinger Frank D clk P O r 67 Jenny Lind
Coppinger Thomas L (Mary D) h 67 Jenny Lind
Coracao John opr res 149 S Second
Coran Mary opr r 62 Rockdale av
Coray Peter dry gds 151 Plackmen r 419 S Second
Corbett Benton B lab h 291 Ash
Corbett Cecilia clk r 109 Willis
Corbett Dennis (Nora) brass founder 115 N Water h 25 Willis
Corbett Elizabeth N clk 201 Union bds 109 Willis
Corbett George chauf 75 Elm res 95 N Second
Corbett John clk 513 County bds 109 Willis
Corbett Katherine Mrs h 1738 Purchase
Corbett Lillian M opr bds 1738 Purchase
Corbett Margaret Mrs h 8 Delano
Corbett Margaret G cashr 1946 Purchase bds 109 Willis
Corbett Susan wid Timothy h 109 Willis
Corbett Thomas (Helen M) frt clk 590 Acushnet av h 336 Sawyer
Corbett Thomas F (Jane A) buyer 191 Union bds 151 Florence
Corbin Georgianna Mrs h 226 Cottage
Corcoran Charles S (Norma H) eng 29 Brook h 175 Mill
Corcoran Thomas F (Ellen) opr h 18 McMurray ter
Cordeira Albert (Mary) opr h 23 Circuit
Cordeira Angeline opr r 436 Orchard
Cordeira Antone (Adelaide) opr h 58 Phillips av
Cordeira Emily Mrs wid Joseph h 436 Orchard
Cordeira Frank P (Lena) third hd h 73 Mt Vernon
Cordeira Georgianna opr r 436 Orchard
Cordeira Irmina Mrs h 69 Nelson
Cordeira Jacintho pic frames 204 Acushnet av h do
Cordeira John (Jane) ticket office 141 County and (Hotel Cordeira) h 139 County
Cordeira Jose (Mary) opr h 17 Mitchell
Cordeira Joseph (Mary V) opr h 442 Bolton
Cordeira Joseph (Mary J) opr h 135 Thompson
Cordeira Joseph (Mathilda) opr h 61 Nelsen
Cordeira Joseph (Sizaltina) opr h 41 Dunbar
Cordeira Joseph opr res 139 County
Cordeira Joseph r 436 Orchard
Cordeira Louis (Lena) steamship agt h 71 Briggs
Cordeira Louisa opr res 69 Nelson
Cordeira Manuel (Isabelle) opr h 60 Mosher
Cordeira Manuel (Alice) opr h 117 Sylvia
Cordeira Manuel opr r 139 County
Cordeira Manuel (Amelia) opr h 78 Davis
Cordeira Manuel (Sarah) speader tender h 40 Ellen
Cordeira Marion (Amelia) speeder tndr h 56 Independent
Cordeira Mary Mrs opr h 65 Acushnet av
Cordeira Michael carp 111 Willis r 135 Thompson
Cordeira Rose opr 3 135 Thompson
Cordeira Rose Mrs spinner h 171 Bonney
Cordeiro Manuel (Mary) fishermn h 19 Acushnet av
Cordeiro Manuel rprmn 1150 Purchase r at Fairhaven
Cordeiro Rose F Mrs mlnr r 271 S Front
Cordes George R drillwkr 680 Pleasant h at Mattapoisett
Cordoza Joseph (Julia) weaver h 115 Pleasant
Core Joseph (Rose) opr h 124 Rivet
Corea Arthur G (Pearl) phys 167 Mill h do
Corea Augustus (Elmenia) baker h 21 Stanton ct
Corea James chauf 147 Front h 4 Stanton ct
Corell Frances G h 721 County
Corey Agnes wid Wm T h 113 Campbell
Corey Alice Mrs dept mgr 185 Union h 211 Chestnut
Corey Anna H opr bds 71 Sidney
Corey A Annie wid Edward S clk 57 N Second h 33 Plymouth
Corey Bertha M clk Kilburn Mill r at Acushnet
Corey Charles W (Blanche G) bkpr 158 Bullard h 628 Purchase
Corey Evelyn B clk 73 Chancery r 814 Rockdale av
Corey Frank (Carrie) city lab h 89 Swift
Corey Joseph F (Marie L) mach h 5 Kirby
Corey Kathryne res 814 Rockdale av
Corey Louis (Ada) weaver r 1664 Purchase
Corey Manuel h 72 Brigham
Corey Manuel (Mary) woodyard h 121 Collette
Corey Manuel S (Mary) carp h 814 Rockdale av
Corey Mary tchr res 72 Brigham
Corey Mary P tchr Cedar Grove sch res 72 Brigham

J. J. DUGGAN ROOFING CO., 90 Beetle St.
Slate, Gravel, Asbestos and Asphalt Roofing
Bell Phone, 5188 Repairs of all Kinds Our Motto: Satisfaction

Steiger Dudgeon Co., Inc. New Bedford, Mass. Telephone 82
New Bedford's Quality Store



Corey Minerva wid George A h 78 Merrimac
Corey Wm S mach b 211 Chestnut
Corey *see* Cory and Correia
Corish Ellen wid John h 86 Mill
Corish Gertrude L tchr Sylvia A Howland sch bds 86 Mill
Corish Helen L tchr Merrimac st sch bds 86 Mill
Corkshutt John (Prudence) tinsmith h 325 Davis
Corless Elizabeth Mrs opr r 41 Emma
Corlett Hugh (Clara) spinner 297 Earle
Corley Annie tchr res 37 Eighth
Corley Janet tchr res 37 Eighth
Cormier Albert chauf r 119 Holly
Cormier Albert J (Celima) weaver h 114 Clark
Cormier Alfred opr res 27 Nye
Cormier Alfred U S A bds 128 Eugenia
Cormier Alfred (Emilie) spinner h 11 Fielding
Cormier Alfred N (Nellie) lab h 131 Willis
Cormier Alma opr r 92 Earle
Cormier Alvina weaver bds 20 Adams
Cormier Amedee barber bds 20 Adams
Cormier Angelo (Susan) opr h 92 Earle
Cormier Annie opr res 125 Eugenia
Cormier Anthony J (Orphilia contr h 118 Deane
Cormier Archie lab res 20 Central
Cormier Arthur (Lucy C) loomfixer h 783 County
Cormier August (Blanche) hlpr 261 S Water h 507 Ashley boul
Cormier Aurius r 119 Holly
Cormier Azilde wid Reuben S h 30 Concord
Cormier Bella r 516 N Front
Cormier Bertha opr res 20 Central
Cormier Blanche L Mrs h 36 Myrtle
Cormier Calixte S (Susanna) h 92 Earle
Cormier Cecile winder r 167 Query
Cormier Clement (Bibiane) weaver h 516 N Front
Cormier Damien C (Rosanna) opr h 20 Central av
Cormier Donat (Emeline) wiremn 680 Pleasant bds 37 Covell
Cormier Edgar (Palmy) mech 686 Belleville av h 181 Shaw
Cormier Edmond student r 167 Query
Cormier Edward pntr h 1057 S Water
Cormier Edward shoe rpr 357 N Front h do
Cormier Emilien (Leocadie) barber 126 Union h 20 Adams
Cormier Emilien (Rosalie) lab h 30 Branscomb
Cormier Emily clk r 20 Central av
Cormier Emma opr bds 1394 Acushnet av
Cormier Emma opr bds 167 Query
Cormier Eva opr res 125 Eugenia
Cormier Evangeline dom bds 154 Eugenia
Cormier Frank (Agnes) opr h 1939 Purchase
Cormier Frank E (Josephine) variety 54 Belleville rd h 56 do
Cormier Frederick clk 818 Purchase bds 188 Belleville rd
Cormier Geoffrey elect res 119 Holly
Cormier Harriet opr bds 30 Concord
Cormier Jane wid James h 1394 Acushnet av
Cormier John (Alice) fishermn h 97 Coffin av
Cormier John (Alvina) linemn 261 S Water h at Acushnet
Cormier Joseph filling carrier res 37 Concord
Cormier Joseph (Rosanna) lab h 186 River rd
Cormier Joseph died Feb 28 1922
Cormier Josephine Mrs h 57 Belleville rd
Cormier Laura opr res 20 Central
Cormier Laura spooler res 119 Holly
Cormier Lawrence boiler mkr 42 Front h 276 Shaw
Cormier Lena spinner 37 Concord
Cormier Leona opr res 43 Holly
Cormier Louis weaver res 37 Concord
Cormier Louis B (Azalie) linemn 261 S Water h 202 Brook
Cormier Margaret opr res 37 Concord
Cormier Mary reeler tndr h 119 Sylvia
Cormier Mary wid Clement opr h 27 Nye
Cormier Mary R opr r 516 N Front
Cormier Maurice opr r 119 Holly
Cormier Maxime (Virginie) carp h 516 N Front
Cormier Moise (Rebecca) carp h 211 Eugenia
Cormier Nazaire (Clara E) overseer 750 Belleville av h 201 Nash rd
Cormier Nellie Mrs r 27 Nye
Cormier Odile controller r 516 N Front
Cormier Odilon (Alfreda) mach h 210 Brook
Cormier Olive opr r 11 Fielding
Cormier Oliver (Dora) rubber wkr h 823 Belleville av
Cormier Philias (Emeline) linemn h 638 S Water
Cormier Philip (Marceline) opr h 84 Covell
Cormier Philip D (Mabel) sheet metal wkr 46 Wing h 230 Allen
Cormier Samuel (Colette) real est h 167 Query
Cormier Sarah spinner opr 516 N Front
Cormier Susan hkpr res 56 Belleville rd
Cormier Susanna opr res 1394 Acushnet av
Cormier Telesphore carp r 119 Sylvia
Cormier Thelix F (Emily) fore 680 Pleasant h 229 Clifford
Cormier Thomas (Mary) weaver h 37 Concord
Cormier Urban (Celia) opr res 22 Roosevelt
Cormier Valentine opr r 92 Earle
Cormier Vital (Madeline) woodsmn h 125 Eugenia
Cormier Vitaline opr res 37 Concord
Cormier Yvonne opr r 11 Fielding
Cormier Zephir twister bds 167 Query
Cornell Adeline M drsmkr 48 Cottage h do
Cornell Albert (Margaret) opr h 215 Purchase
Cornell Almanza A (Love F) carp h 146 Armour
Cornell Building 736 Pleasant
Cornell Charles C (Harriet M) h 510 Hillman av
Cornell Charles R h 149 Allen
Cornell Clara A wid Eugene b 55 Morgan
Cornell Clifford E (Mildred) sales 588 Pleasant h 390 Arnold
Cornell Edmund M (Edith G) sexton h 175 Parker
Cornell Ella wid Daniel r 63 Foster
Cornell Elwood V master mariner b 283 Cedar
Cornell Frank M (Annie M) farmer h 146 Florence
Cornell Harriet L tchr Acushnet av sch r 109 Clinton
Cornell Harry blksmith r 1356 Purchase
Cornell Howard clk 34 Prospect r 146 Florence
Cornell Leslie C (Meta) pntr h 63 Foster
Cornell Lester S (Hazel P) note teller 101 William b 149 Allen
Cornell Mary A wid Pardon res 390 Arnold
Cornell Milton opr r 11 Adams
Cornell Milton R clk res 390 Arnold
Cornell Minnie Mrs opr h 11 Adams
CornellSarah h 36 Madison
Cornell Schuyler C (Charlotte A) eng 11 Pine h 303 Cedar
Cornell Sidney I (Elkstein) h 16 Clay
Cornell Sydney A (Bertha) carp h 473 Elmwood
Cornell Walter G (Emma A) cond U St Ry Co h 54 Maitland
Cornell Walter T pres 35 Nauset h at Fall River
Cornell Wm R chauf bds 283 Cedar
Cornish Clifton H (Marynette) (Cornish & Craig) h 609 County
Cornish Hilda sten Kilburn Mills bds 609 County
Cornish Ruth C bds 609 County
Cornish & Craig (Clifton H Cornish and William L Craig) ins 20 Market

HARDWARE
RANGES
CUTLERY
Tel Connection
LOUIS N. FREDETTE
1560-62 ACUSHNET AVE.
NEW BEDFORD - MASS.
FURNITURE
KITCHEN
FURNISHINGS

Chas. O. Brightman :: BUILDER
Tels. Bell 2914, Automatic 1021.
72 N. WATER ST.
AND
GENERAL CONTRACTOR

WASHBURN Dependable Textile Specialties
WOODWORKING
"PERFECTION" SHELL ROLLS | "KORE-LOKT" PIN BOARDS | "WASHBURN" WOOD TOP ROLLS
224-228 NO. WATER ST. Bell 202.
WASHBURN STORE SERVICE Store Planning Fixture and Show-Case Builders

Call MASON the Shoemaker
Electric Shoe Repairing Done While You Wait
Work called for and delivered anywhere in the city



Cornwell Joseph F (Julia Y) cotton broker 334 Union h do
Coros Celia M hair remover 844 Purchase h at Fall River
Corrado Solcio lab r 696 Acushnet av
Corrado Zurgia vulcanizer 730 Pleasant b 696 Acushnet av
Corre F Ceasar firemn res 872 First
Corre Joseph (Celia) weaver h 872 First
Correa Felix (Mary) loomfixer h 153 Bonney
Correa John (Hermina) master mariner h 49 Valentine
Correa Lionel H mgr 297½ Coggeshall r 153 Bonney
Correa Louis A (Ethel) clk 478 Kempton h 60 Dartmouth
Correa Walter M mgr 265 Rivet r 153 Bonney
Correa Stella r 27 Cleveland
Correia Albert opr h 56 Thompson
Correia Albert prntr h 56 Thompson
Correia Anibal L (Mary) musician h 174 Wash
Correia Anthony (Minnie) chauf street dept h 163 Rockland
Correia Antone clk r 334 Brock av
Correia Antone lab h 268 S Front
Correia Antone (Mary) opr h 1 Maiden la
Correia Antone (Bella) opr h Victoria
Correia Antone (Constantina) opr h 145 Field
Correia Antone (Honora) opr h 16 Covell
Correia Antone (Mary) opr h 181 Coffin av
Correia Antone (Mary) opr h 170 Division
Correia Antone (Mary I) opr h 25 Sagamore
Correia Antone opr r 3 Desautels
Correia Antone opr res 90 Grinnell
Correia Antone U S A r 24 Adams
Correia Antone D (Mary R) spooler h 504 Bolton
Correia Antone I (Mary) weaver h 125 Holly
Correia Antone J (Guilhermina) firemn h 31 Stackhouse
Correia Antone J (Mary) opr h 50 Phillips av
Correia Antone S (Mary) opr h 501 S Second
Correia Antonio gro 206 Belleville av r 153 do
Correia Antonio J (Marie) weaver h 125 Holly
Correia Antonio L (Josephine) opr h 44 Wing
Correia Arcenio furn wkr r 64 South
Correia August (Jenny) opr h 137 S Second
Correia Barbara Mrs gro 334 Brock av h do
Correia Carolina wid Pedro h 12 Fairmount
Correia Charles lab r 37 S Second
Correia Clement (Charlotte) opr h 348 S Water
Correia Elizabeth res Antone Correia Victoria
Correia Ennocence R (Marion) h 17 Brock av
Correia Ethel G Mrs died July 14 1921
Correia Fernandes (Mary) opr h 24 Shore
Correia Filomena opr r 80 Davis
Correia Francisca wid Manuel hkpr 121 Collette
Correia Frank (Mary) clk h 104 Davis
Correia Frank (Elsie) drillmkr h 41 Columbia
Correia Frank (Margaret) fish dlr h 94 Potomska
Correia Frank lab h 502 First
Correia Frank (Annie) opr h 87 Grinnell
Correia Henry (Katherine) lab h 55 Bank
Correia Isabel r 83 Davis
Correia James (Adelade) mill wkr h 56 Briggs
Correia Jason opr r 109 Potomska
Correia Joao opr r 78 Davis
Correia Joaquim A (Mary) opr h 80 Purchase
Correia Joaquim L opr h 142 Division
Correia Joaquim V opr res 15 Nye
Correia Joaquina wid Jose h 80 Davis
Correia Joe (Constance) opr h 124 Frederick
Correia John (Julia) lab h 20 Rodney
Correia John (Augusta) opr h 320 S Second
Correia John (Constance) opr h 273 S Front
Correia John (Mary) opr h 51 Rivet
Correia John (Mary) pool 40 Delano h 175 Belleville av
Correia John L (Mary) firemn h 362 Orchard
Correia John L (Virginia) shoewkr 65 Crapo h do
Correia John O (Mary O) lab h 73 Winsor
Correia Jose opr r 71 Davis
Correia Jose r 80 Davis
Correia Jose G (Virginia) third hand h 23 Harrison
Correia Joseph (Isabell) fixer h 80 Mosher
Correia Joseph opr h 320 S Second
Correia Joseph (Mary) opr h 15 Scott
Correia Joseph (Phildella) opr h 229 State
Correia Joseph (Rose) opr h 92 Thompson
Correia Joseph tmstr Front cor Middle bds 86 Potomska
Correia Joseph (Valentina) h 373 Bolton
Correia Joseph opr r 80 Davis
Correia Joseph opr res 377 Earle
Correia Joseph opr r 134 Nash rd
Correia Joseph opr res 418 S Water
Correia Joseph r 4 Smith st ct
Correia Joseph E (Mary) opr h 531 Rivet
Correia Joseph F (Mary) spinner h 63 Collette
Correia Joseph G (Elvira R) carp h 273 Orchard
Correia Joseph S (Mary S) opr h 445 Belleville av
Correia Joseph T (Bella) gro 99 Potomska h 63 Roosevelt
Correia Joseph U (Rose) opr h 257 Belleville av
Correia Julia wid Manuel h 125 Holly
Correia Lillian opr r 80 Davis
Correia Louis (Izaura) driver h 118 Nash rd
Correia Louis (Mary) fish 365 Dartmouth h 39 Sagamore
Correia Louisa opr r 80 Mosher
Correia Manuel chauf res 304 Acushnet av
Correia Manuel (Annie) dairymn 167 Mt Vernon h 126 Shawmut
Correia Manuel (Annie) lab h 287 Ashley boul
Correia Manuel (Mary) lab h 12 Babbitt
Correia Manuel (Mary) lab h rear 618 First
Correia Manuel (Alexandra) opr h 515 N Front
Correia Manuel (Frances) opr h 48 Stephen
Correia Manuel (Annie) opr h 49 Phillips av
Correia Manuel (Judith) opr h 37 Scott
Correia Manuel (Louisa) opr h 67 Rivet
Correia Manuel (Maria) opr h 101 Clifford
Correia Manuel (Claudine) opr h 235 Rivet
Correia Manuel (Frances) opr h 46 Larch
Correia Manuel (Francisca) opr h 279 Bolton
Correia Manuel (Mary) opr h 27 Cleveland
Correia Manuel (Mary) opr h 84 Potomska
Correia Manuel opr bds 83 Davis
Correia Manuel opr res 28 Holly
Correia Manuel opr r 58 Phillips av
Correia Manuel opr res 112 Phillips av
Correia Manuel (Ermelinda) opr h 71 Davis
Correia Manuel (Maria) opr h 121 Collette
Correia Manuel opr res 96 Thompson
Correia Manuel opr h 82 Phillips av
Correia Manuel (Francisca) opr h 86 Potomska
Correia Manuel (Mary) sales 246 Coggeshall h 24 Adams
Correia Manuel scrubber r 105 Potomska
Correia Manuel (Sarah L) lab h 56 Kempton
Correia Manuel (Mary I) h 307 Bolton
Correia Manuel fishermn h 29 Holly
Correia Manuel (Mary) lab h 109 Dunbar
Correia Manuel (Mary) opr h 22 Sagamore
Correia Manuel (Annie) opr h 373 Bolton
Correia Manuel tmstr Front cor Middle h 81 Independent
Correia Manuel (104 Davis) died Oct 14 1918
Correia Manuel jr (Theresa) tmstr bds 86 Potomska
Correia Manuel jr (Stella) opr h 373 Bolton

A. P. LAGASSE & SON 177 COVE
SERVICE AT ALL HOURS FUNERAL DIRECTOR LADY ASSISTANT
COMPLETE EQUIPMENT Telephone Bell 1324.

New Furs Made to Order

FUR HOUSE OF SIDNEY
250 UNION ST. Bell 1976
NEW BEDFORD'S MOST RELIABLE FUR SHOP

Old Furs Repaired Remodeled Redyed



Correia Manuel A baker h 24 Adams
Correia Manuel A (Annie) lab h 126 Shawmut av
Correia Manuel B (Evangelina) h 514 Rivet
Correia Manuel E opr h 117 Eugenia
Correia Manuel F (Breslina) opr h 74 Hathaway
Correia Manuel G r 63 Crapo
Correia Manuel J (Beatrice) stage hd h 123 Kempton
Correia Manuel L (Lucy) asst bkpr 693 Purchase h 528 Kempton
Correia Manuel M opr h 26 Hall
Correia Manuel R (Rose) driver h 15 Bentley
Correia Manuel S (Mary) weaver h 167 Division
Correia Maria opr r 80 Davis
Correia Marion R clk 180 Union r 17 Brock av
Correia Mary hkpr 103 Bates
Correia Mary opr r 1631 Acushnet av
Correia Mary opr res 195 Rockland
Correia Mary opr r 86 Potomska
Correia Mary opr r 71 Sidney
Correia Mary spinner r 80 Davis
Correia Mary student r 362 Orchard
Correia Mary h 412 S Water
Correia Mary h 28 Wing
Correia Mary Mrs opr h 24 Adams
Correia Mary Mrs opr h 387 Belleville av
Correia Mary Mrs res 49 Phillips av
Correia Mary wid John h 286 N Front
Correia Mary L clk 185 Union h at S Dartmouth
Correia Matthew (Mary) opr h Bonin
Correia Peter died July 24 1921
Correia Philomena doffer r 80 Davis
Correia Quintino lab res 348 S Water
Correia Rose wid Julius h 96 Thompson
Correia Serafino (Marian) opr h 5 Phillips av
Correia Simon (Margaret) gro 334 Brock av bds do
Correia Simon pntr r 1055 Brock av
Correia Theophilus (Mary) real est h 292 Ash
Correia Tresdan (Leonara) opr h 138 Carroll
Correia Tristas opr res 19 Nye
Correia Vincent shoerpr 474 Belleville av h 10 Grandfield
Correia Virginio clk r 104 Davis
Correia Wm chauf h Brock cor Hudson
Correia Wm (Frances) fishermn h 63 Scott
Correia Wm (Capitolina) opr h 103 Bates
Correia & Sons (Joseph C de Mello) gros 84 Hemlock
Correiar Antone jr auto radiator rpr 16 S Second r 195 Rockland
Correira Alexander opr r 55 Bank
Correira Anna opr h 501 First
Correira Antone doffer r 41 Fair
Correira Antone (Euclina) opr h 78 Davis
Correira Antone (Mary) opr h 177 Allen
Correira Antone (Rita) opr h 631 First
Correira Antone (Alice S) drill wkr h 1 Oak
Correira Antone B opr h 492 First
Correira Antone M (Mary) gardener h 41 Fair
Correira August (Capitolina) opr h 103 Bates
Correira Corlish (Antonette) opr h 488 First
Correira Fernando (Mary) opr h 24 Shore
Correira Francis (Wilhelmina) opr h 71 Sidney
Correira Irene opr bds 41 Fair
Correira Jacintho (Antonia) opr h 68 Winsor
Correira Jacintho M h 113 Bates av
Correira Joaquin (Rita) opr h 3 Mitchell
Correira John (Mary) clk h 58 Short
Correira John (Mary) hdw wkr h 35 Prospect
Correira John J (Mary) opr h 41 Stackhouse
Correira Joseph (Mary) opr h 37 Prospect
Correira Joseph (Margaret) opr h 438 Bolton
Correira Joseph (Leduwina) opr h 59 Nash rd
Correira Joseph (Mary) opr h 438 Bolton
Correira Joseph (Theresa pntr h 49 Hall
Correira Louis F (Mary) opr h 41 Fair
Correira Manuel (Annie) carder h 49 Phillips av
Correira Manuel (Laura) lab h 7 Beetle
Correira Manuel (Rose) fore h 49 Fair
Correira Manuel (Emily) opr h 62 Sidney
Correira Manuel (Mary) opr h 39 Independent
Correira Manuel (Palmida) blksmith h 379 S Second
Correira Manuel (Rose) picker h 15 Phillips av
Correira Manuel (Mary) paper mkr h 23 Matthew
Correira Manuel H (Annie) opr h 75 Crapo
Correira Manuel S (May) carp n 552 Rivet
Correira Manuel V h 72 Brigham
Correira Mary opr bds 41 Fair
Correira Mary opr r 41 Fair
Correira Mary wid Francis h 1631 Acushnet av
Correira Wilhelmina opr r 174 Wash
Correiro Antone clk r rear 620 First
Correiro Arscenio opr bds 261 Rivet
Correiro Christian jr (Emily) opr h 624 First
Correiro Joseph (Jacintha) opr h 305 S Front
Correiro Joseph M (Emily) opr h 35 Briggs
Correiro Manuel opr h 235 Rivet
Correiro Mary G opr r rear 620 First
Correll Lee F tchr High sch h 6 Arch
Corrigan Alice T prin Betsey B Winslow sch h 13 Eighth
Corrigan Austin r 28 Margin
Corrigan Christopher fixer h 489 S Front
Corrigan Christopher lab h 3 Harmony
Corrigan Emma Mrs variety 1 Sutton h do
Corrigan John (Mary E) mason h 1 Sutton
Corrigan Thomas (Emma) pntr h 1 Sutton
Corry John (Catherine) grinder h 21 Peckham
Corson Edna wid Eben S died Mar 12 1922
Corson Everett H autos 62–70 Middle h at Fairhaven
**CORSON HENRY T (Jessie R) Druggist 639 County h 643 do**
Corson Margaret I Mrs nurse 508 Pleasant rm 202 h 235 Shawmut av
Corson Temple A (Margaret I) mgr 62 Middle 235 Shawmut av
Cortez Antonio (Bebiana) dairymn 167 Mt Vernon h 11 Hyacinth
Cortz Harry (Ida) pntr h 8 Penniman
Cory Andrew A h 62 Forest
Cory Arthur C insp 750 Belleville av h at Acushnet
Cory Bertha L clk 750 Belleville av r at Fairhaven
Cory Charles A (Anne) tmstr h 1005 Kempton
Cory Clarence M paymaster 750 Belleville av h at Fairhaven
Cory Daniel W (Marguerite L) cashier 163 Pleasant h 125 Cottage
Cory Edgar E (Alice) fgt clk 590 Acushnet av h 137 Florence
Cory Frank J (Mary R) butcher h 46 Grant
Cory George A died April 10 1922
Cory George L (Evelyn) fore 668 Acushnet av h 393 Cottage
Cory Isaac N (Hetty) asst insp h 28 Hussey
Cory John (Anna) sales r 1299 Purchase
Cory Mildred A bkpr r 137 Florence av
Cory Minerva wid George A h 78 Merrimac
Cory Robert A elect bds 62 Forest
Cory *see* Correia, Corey and Corry
Cosgrove Benjamin F (Nellie) cleaner U St Ry Co h 865 County
Cosgrove Joseph fore 123 Front h at Fairhaven
Cosma Frank (Amelia) opr n 831 Acushnet av
Cosmos Augustino (Mary Ann) opr h 40 Mosher
Cosmos Henry opr h 1026 Chaffee
Cosmos John driver h 257 Acushnet av
Cosmos Joseph (Mary G) opr h 127 S Water

Goodrich Truck and Victor Pneumatic TIRES SPOONER & ANDREWS ... DISTRIBUTORS ...

KINYON'S COMMERCIAL SCHOOL
WILL FURNISH YOU OFFICE HELP FREE
DUFF BLDG., Cor. William and Pleasant Sts., NEW BEDFORD, MASS.

The Samuel Ward Co. Registered and Consulting OPTOMETRISTS AND OPTICIANS
1368 ACUSHNET AVENUE : : NEW BEDFORD, MASS.

John B. Ricard CONTRACTOR BUILDER
Electric Floor Surfacing
58 MIDDLE ST., Tel. Bell 2776. CABINET MAKER, JOBBING.



Cosmos Joseph opr r 12 Cannon
Cosmos Joseph (Adeline) lab h 332 Kempton
Cosmos Mary A Mrs clairvoyant 322 Kempton h do
Cosson Antonio opr r 188 Collette
Costa Alfred G (Florence B) (The Commercial Press) 79 Rodney r do
Costa Alfred Joseph opr h 21 Lombard
Costa Alice opr r 208 Rivet
Costa Angelina Mrs r 50 Lombard
Costa Angelina wid Frank h 335 S Front
Costa Anthony mgr 185 Union h 35 Valentine
Costa Antone opr res 7 Bonneau ct
Costa Antone opr res 191 Belleville av
Costa Antone pntr 416 N Front r 125 Collette
Costa Antone (Mary) chauf h 93 Philips av h do
Costa Antone (Mary V) barber h 96 Jouvett
Costa Antone (Mary) oiler h Wildwood rd
Costa Antone (Jacintha) opr h 439 S Front
Costa Antone (Mary opr h 377 S Second
Costa Antone (Mary) opr h 274 S Second
Costa Antone (Mary) opr h 26 Cleveland
Costa Antone (Mary) opr h 37 Scott
Costa Antone (Mary) L) opr h 120 Division
Costa Antone (Carrie) variety 219 Rivet h do
Costa Antone (Maria) opr h 42 Swift
Costa Antone lab h 326 S Second
Costa Antone C (Chandrine) opr h 135 N Front
Costa Antone C opr h 424 Mt Pleasant
Costa Antone D (Emma) barber 636 S Water h 391 S Second
Costa Antone L (Mary) fishermn h 328 S Second
Costa Antone R (Rose) slapper tndr h 45 Fair
Costa Antonio G (Mary) shoe rpr 111½ County h 113 do
Costa Arthur (Alice) opr h 208 Rivet
Costa August M (Mary) opr h 39 Thompson
Costa Augustine opr r 67 Acushnet av
Costa Azinda tndr 605 E French av h 162 Crapo
Costa Barnard (Emily) third hd h 35 Deane
Costa Brazelina A Mrs died Feb 21 1922
Costa Camille (Celeste) carder h 151 Coffin av
Costa Cassiano (Sophie) weaver h 110 Nash rd
Costa Charles opr r 102 Purchase
Costa Clara opr r 34 Sidney
Costa Clara winder r 45 Fair
Costa Claudin Mrs h 70 Nelson
Costa Daniel (Mary) opr h 70 Nelson
Costa Daniel opr h 7 Beetle
Costa David (Julia) gro 145 Church and oil 806 Ashley boul h 427 Tarkiln Hill rd
Costa Domingos (Virginia) opr h 71 Swift
Costa Elias (Mary E) lab h 268 S Front
Costa Elizabeth wid Frank h 228 Dartmouth
Costa Elvira wid John h 281 Dartmouth
Costa Emily wid opr h 230 Hemlock
Costa Ernest (Esther) opr h 62 Summer
Costa Eugene opr bds 461 Bolton
Costa Eugene opr res 7 Beetle
Costa Eva Mrs opr r 3 Harmony
Costa Evariste (Mary) opr h 57 Winsor
Costa Evaristo V opr 286 S Second
Costa Fannie C Mrs r 256 County
Costa Fermina died Feb 22 1922
Costa Frances Mrs h 461 Bolton
Costa Frances wid Joseph h 20 Kane
Costa Frances R Mrs speeder tender r 128 Tinkham
Costa Frances R opr r 162 North
Costa Francis opr bds 18 Wing
Costa Francis third hand r 25 County
Costa Francisco opr bds 25 County
Costa Frank clk 513 S Water r 24 Crapo
Costa Frank (Albertina) opr h rear 438 S Second
Costa Frank (Annie) stroekeeper h 411 First
Costa Frank (Mary) fishermn h 34 South
Costa Frank (Mary) fishermn h 9 Howland
Costa Frank (Augusta) lab h 61 Katherine
Costa Frank (Ellen) opr h 70 Independent
Costa Frank (Mary) opr h 291 S Second
Costa Frank (Sarah) opr h 178 Belleville av
Costa Frank (Sarah) clk 572 N Front h 12 Grandfield
Costa Frank G (Mamie) spinner h 437 Orchard
Costa Fred A (Anna) lab h 33 Crapo
Costa Gabriel (Mary) fishermn h 353 Bolton
Costa George (Louis Dimitroff & Co) 1618 Acushnet av res 9 Cedar Grove
Costa Hector P (Mary B) cook h 348 S Water
Costa Henry sales h 66 School
Costa Henry (Josephine) clk h 511 Purchase
Costa Honorato (Edevina) carp h 89Purchase
Costa Isadore orderly St Luke's Hospital r 50 Russell
Costa Jacintho (Reta) fish 513 S Water h 24 Crapo
Costa Jacintho Mrs h 423 N Front
Costa Jacintho opr r 159 Hemlock
Costa Jacintho opr h 180½ Belleville av
Costa Jean opr r 88 Earle
Costa Jesse roper r 24 Crapo
Costa Jesse C (Constance) opr h 56 Hollyhock
Costa Joaquim (Capilina) firemn h 63 Acushnet av
Costa Joaquim (Beatrice) opr h 23 Beetle
Costa Joaquim opr r 93 Phillips av
Costa Joaquim (Mabel) h 17 Morgan la
Costa Joas (Mary) opr h 159 Hemlock
Costa John barber h 159 Acushnet av
Costa John (Mary) lab h 56 Summer
Costa John (Mary) cond U St Ry Co h 20 Holly
Costa John elect r 42 Swift
Costa John (Christina) opr h 59 Sidney
Cgsta Joan (Mary) opr h 20 County
Costa John (Mary) opr r 121 Eugenia
Costa John (Mary) opr h 79 Katherine
Costa John (Mary) opr h 104 Potomska
Costa John (Mary) opr h 153 Church
Costa John (Mary) opr h 520 S Second
Costa John (Mary) opr h 372 S Second
Costa John (Victoria) opr h 367 Rivet
Costa John opr h 72 Earle
Costa John opr bds 29 Gosnold
Costa John (Beatrice) opr h 291 Sawyer
Costa John (Stella) chauf 188 N Water h 76 Howland
Costa John (Mary) fishermn h 1199 Brock av
Costa John doffer r 121 Eugenia
Costa John (Deolinda) farmer h 1344 Plainville rd
Costa John opr h 69 Katherine
Costa John tailor 326 Kempton r 537 S First
Costa John (Beatrice) h 88 Thompson
Costa John res 22 Holly
Costa John h 7 Bonneau ct
Costa John jr (Emily) opr h 131 Division
Costa John jr (Carrie) opr bds 367 Rivet
Costa John A (Mary) opr res 57 Nelson
Costa John C (Mary) fishermn h r 1199 Brock av
Costa John D r 13 Acushnet av
Costa John F (Mary) opr h 29 Gosnold
Costa John J (Julia) opr h 21 Nelson
Costa John J (Mary) opr h rear 91 County
Costa John R opr bds 348 S Water
Costa John R (Nellie) eyelet wkr b 101 Austin
Costa John S (Mary L) fore h 173 Grinnell
Costa John S (Annie) h 39 Park
Costa Jose L (Mary L) opr h 69 Katherine
Costa Jose M h 151 Coffin av
Costa Joseph (Mary) chauf h 59 Scott
Costa Joseph insp U St Ry Co h at Acushnet
Costa Joseph (Louise) lab h 41 Mitchell
Costa Joseph opr r 1037 Brock av

Hemingway Bros. HEAVY TEAMING and AUTO TRUCKING
407 BOLTON ST., Garage at 19 Swift St. NEW BEDFORD, MASS.
Bell 2038—Auto. 5617.

**SIMMONS & LANGLOIS CO.**
Dealers in Men's Clothing and Ladies' Garments
The Store of Snap and Style
1057-1059 Acushnet Avenue Bell Phone 1998



Costa Joseph opr r 72 Earle
Costa Joseph opr r 88 Earle
Costa Joseph opr r 423 N Front
Costa Joseph (Louise) opr h 15 Beetle
Costa Joseph (Margaret) opr h 24 County
Costa Joseph (Amelia) opr h 153 Church
Costa Joseph (Mary) opr h 26 Hall
Costa Joseph (Mary) opr h 391 Rivet
Costa Joseph (Fannie) opr h 183 Bonney
Costa Joseph (Mary) opr h 96 Hall
Costa Joseph opr r 418 First
Costa Joseph opr r 1037 Brock av
Costa Joseph (Mary) pntr h 503 S Second
Costa Joseph (Lumina) opr h 375 S Second
Costa Joseph (Virginia) lab h 188 Belleville av
Costa Joseph (Mary) mach h 18 Stapleton
Costa Joseph (Mary) opr h 74 Acushnet av
Costa Joseph (Mary) opr h 44 Stephen
Costa Joseph (Emily) hlpr 214 S Water
Costa Joseph (Wilhelmina) opr h England
Costa Joseph (Mary C) h 941 S Water
Costa Joseph (157 Pleasant) died July 21 1922
Costa Joseph jr (Seraphino) driver h 194 Shawmut
Costa Joseph jr (Caroline) variety 194 Dartmouth h 192 do
Costa Joseph L (Celina) yardmn h 34 Sidney
Costa Joseph L jr (Lida) clk h 67 Sidney
Costa Joseph M (Camille) barber 438 Belleville av h 151 Coffin av
Costa Joseph M (Lena) opr h 159 Purchase
Costa Joseph R (Mary) fish bds 19 Wash
Costa Joseph S opr h 95 Prospect
Costa Jules opr r 400 S Second
Costa Julio (Mary) opr h 400 S Second
Costa Katherine M tchr Cedar Grove st sch res 149 Bonney
Costa Leopoldina opr bds 71 Swift
Costa Lillian Mrs h 181 Mill
Costa Louis waiter r 511 Purchase
Costa Louis (Mary) opr h 257 S Second
Costa Louis (Mary) opr h 34 Swift
Costa Louis (Mary) weaver h 95 Bellevue
Costa Mabel r 72 Earle
Costa Manuel (Frances) fishermn h 35 Acushnet av
Costa Manuel (Mary) gardener h 446 Allen
Costa Manuel (Beatrice) ins agt 508 Pleasant rm 205 r 525 N Front
Costa Manuel (Laura) lab h 67 Acushnet av
Costa Manuel (Mary) laundrymn h 36 Jouvett
Costa Manuel (Angeline) opr bds 367 Rivet
Costa Manuel (Carmentina) opr h 783 S Water
Costa Manuel (Mary) opr h 143 Collette
Costa Manuel (Mary) opr h 1045 Chaffee
Costa Manuel (Victoria) opr h 39 Mitchell
Costa Manuel opr res 5 Bonneau ct
Costa Manuel opr r 230 Hemlock
Costa Manuel opr h 116 Purchase
Costa Manuel opr r 139 County
Costa Manuel (Mary) woodwkr h 372 S Second
Costa Manuel (Mary) weaver h 53 Swift
Costa Manuel ins agt h 107 Davis
Costa Manuel lab h 47 South
Costa Manuel (Mary) opr h 18 Richard
Costa Manuel (Mary) fish pdlr h 9 Stapleton
Costa Manuel (Irmina) opr h 88 Potomska
Costa Manuel (Maria) h 36 Thompson
Costa Manuel (Carolina) h 187 Bonney
Costa Manuel (Verginia) blacksmith h 46 Jenkins
Costa Manuel (Mary) clk h 20 Briggs
Costa Manuel (Eliza) opr h r 1195 Brock av
Costa Manuel (Mary) opr h 783 S Water
Costa Manuel opr h 428 S Front
Costa Manuel (Mary) opr h 97 Bellevue
Costa Manuel lab h 55 Potomska
Costa Manuel (Mary) opr h 145 Crapo
Costa Manuel (Mary) opr h 1037 Brock av
Costa Manuel (Silvana) opr h 51 Swift
Costa Manuel (Leona) opr h 15 Stackhouse
Costa Manuel (Rose) opr h 400 S Second
Costa Manuel (Jennie) opr h 73 Winsor
Costa Manuel jr opr r 1049 Chaffee
Costa Manuel jr opr res 9 Stapleton
Costa Manuel C (Emily J) opr h 65 Swift
Costa Manuel D glass engr bds 62 Mechanics la
Costa Manuel D (Sarah) twister tndr h 29 Acushnet av
Costa Manuel F (Mary) drill wkr h 7 Devoll
Costa Manuel F opr res 153 Belleville av
Costa Manuel G opr r 25 County
Costa Manuel J (Rose) barber 201 Blackmer h 356 Bedford
Costa Manuel M (Annie) yardmn h 206 Church
Costa Manuel S doffer h 162 Crapo
Costa Manuel T died July 5 1922
Costa Marguerita opr r 72 Nash rd
Costa Maria dom r 12 Cannon
Costa Maria opr r 47 South
Costa Maria opr h 428 S Front
Costa Maria opr r 423 N Front
Costa Maria Mrs h 443 Bolton
Costa Marianna Mrs opr h 20 Nye
Costa Marion J (Hannah) watchmn h 7 Devoll
Costa Mary dom r 111 Maxfield
Costa Mary maid r 37 Margin
Costa Mary opr r 183 Hemlock
Costa Mary opr r 9 Stapleton
Costa Mary opr bds 12 Wing
Costa Mary opr h 49 Hall
Costa Mary opr r 86 Nash rd
Costa Mary Mrs opr h 704 First
Costa Mary wid August h 11 Welcome
Costa Mary wid h 71 Mosher
Costa Mary wid Joseph opr r 448 S Second
Costa Mary Gloria wid opr h 40 Winsor
Costa Matilda opr r 511 Purchase
Costa Michael D (Gertrude) opr h 2 Watson
Costa Minnie opr r 511 Purchase
Costa Patricia opr r 49 Hall
Costa Peter (Lillian) steward h 190 Acushnet av
Costa Peter (Mary) speeder h 3 Desautels
Costa Peter (Angelina) conf h 141 Reynolds
Costa Philomina opr res 15 Nye
Costa Philomina opr r 153 Church
Costa Rose hkpr 69 Howland
Costa Sam third hd h 10 Hazard ct
Costa Serafin A (Mary) opr h 361 Coggeshall
Costa Victor F (Mary) chauf h 294 Ash
Costa Victoria (Mary) carp h 109 Potomska
Costa Victorine (Mary) h 25 County
Costa Virginia (Mary) opr h 59 Mosher
Costa Wm opr h 24 Crapo
Costa Wm lab r 1037 Brock av
Costa *see* De Costa
Costanti George (Flora) confr h 135 Tallman
Costela Aruaro shoe rpr 27 N Second h 53 Rivet
Costello Adelina A (Inez) opr r 42 Whitman
Costello Alice died Aug 22 1921
Costello Antone (Anna) opr h 125 Belleville av
Costello Bridget Mrs h 163 Tinkham
Costello Edmond J (Alice A) lab h 98 Merrimac
Costello Francis H died Nov 13 1921
Costello James (Elizabeth) fitter res 54 Katherine
Costello Mary speeder tndr h 8 Studley
Costello Patrick B mach r 163 Tinkham
Costello Silvino R (Matilda A) clk h r 567 First
Costello Sylvina (Mary) opr h rear 438 S Second
Costello Veronica L clk Wamsutta Mills b at Fairhaven

**New England Home Construction Co., Inc.**
First and Second Mortgages at Six Per Cent
ROOM 5, ZEITZ BLDG., Cor. UNION and SIXTH STS.
NEW BEDFORD, MASS.

**Slocum & Kilburn** **Mill Supplies**
23-27 N. Water St. Tels. Bell 5100-5101 Automatic 1162 **Electrical Supplies**

Dyers **LEWANDOS** Cleansers
NEW BEDFORD SHOP—672 PURCHASE STREET
Shops in all Large Cities of the East Telephone Bell 1203

Edward M. Girton
81 North Street :: :: Fairhaven, Mass.
General Contractor and Builder
Telephone 675 W
Sand, Gravel and Trucking



Costello Wm (Annie) h 15 McGurk
Costino Emerson (Gertrude) opr r 339 Purchase
Cota Adelaire M tchr Wm H Taylor sch bds 22 Cottage
Cote Adelard (Locadie) mtrmn U St Ry Co h 109 Nash rd
Cote Adele Mrs res 395 Ashley boul
Cote Adrian (Virginia) weaver h 477 First
Cote Aldege S (Leona) drillmkr h 103 Holly
Cote Alipe bldg wrecker bds 1270 Purchase
Cote Alpide furn 1230 Purchase h 1270 do
Cote Amedine wid V N bds 400 Ashley boul
Cote Anna hkpr r 359 Tarkiln Hill rd
Cote Atanas (Exilda) h 201 Belleville rd
Cote Aurelie r 28 Cleveland
Cote Bernardette r 219 Princeton
Cote Blanche N Mrs mlnr 1354 Acushnet av r 188 Whitman
Cote Calixte (Bertha V) clk 1223 Acushnet av h 36 Howard
Cote Camille h 48 Brewster
Cote Charles E (Pierre J Cote & Son) res 1063 County
Cote Dolores weaver r 179 Shaw
Cote Emile (Mariana) fixer h 58 Dean
Co e Emile A (Leah M) pntr 332 Ashley boul h do
Cote Emily r 219 Princeton
Cote Ernest opr res 1063 S Water
Cote Florida wid Elmo h 32½ Acushnet av
Cote Fred opr r 268 N Front
Cote George (Anna) barber 81 William h 1272 Pleasant
Cote George weaver res 178 Ashley boul
Cote Gracia winder tndr r 390 Ashley boul
Cote Harry opr bds 23 Kenyon
Cote Henry barber 1749 Acushnet av res 297 Ashley boul
Cote Henry opr res 1063 S Water
Cote Hermenegilde barber res 395 Ashley boul
Cote Honorise opr bds 390 Ashley boul
Cote Hormidas (Alexina) h 482 Ashley boul
Cote Isaie weaver res 178 Ashley boul
Cote Israel (Euphemie) loom fixer h 179 Shaw
Cote Jeremie (Laurentine) opr h 390 Ashley boul
Cote Joseph (Patroni) master mechanic Taber Mill h 5 Cornell pl
Cote Joseph (Jennie) carp h 5 Cornell pl
Cote Joseph A (Ludivina) loomfixer h 210 Eugenia
Cote Joseph L (Lillian) drill wkr h 89 Rodney
Cote Joseph L (Estelle) gro h 164 Ashley boul h 162 do
Cote Josephine spinner bds 219 Princeton
Cote Laura opr r 302 Sawyer
Cote Leon (Albertine) carp h 43 Holly
Cote Louis weaver r 219 Princeton
Cote Manuel (Mary) opr h 396 S Second
Cote Mary Mrs opr h 190 Nash rd
Cote Michael (Dora) oiler h 423 N Front
Cote Milanie wid Pierre J h 1063 County
Cote Napoleon lab r 219 Princeton
Cote Napoleon opr r 155 Belleville rd
Cote Omer (Flora) weaver h 31 Princeton
Cote Ora opr r 201 Belleville rd
Cole Peter opr r 1063 S Water
Cote Peter E (Dora) carp h 161 Deane
Cote Philip weaver r 178 Ashley boul
**COTE PIANO CO Leo G Desautels Manager Pianos Piano-Players and Phonographs 1051 Purchase**
Cote Pierre J died Aug 17 1922
Cote Pierre J & Son (Charles E) gros 1065 County pool 6 Adams
Cote Priscilla wid Alphonse died Jan 19 1922
Cote Raymond A mach 84 Tallman r 24 do
Cote Remi plmbr 55 N Water bds 24 Tallman
Cote Remi (Marie) opr h 219 Princeton
Cote Rene F (Nora) dental laboratory 758 Purchase rm 7 h 145 Robeson
Cote Rodolphe opr bds 390 Ashley boul
Cote Rosalba opr r 63 Deane
Cote Rose stamper b 190 Nash rd
Cote Samuel (Rosealba) weaver h 193 Tinkham
Cote Stanislaus (Florida) loomfixer h 90 Query
Cote Theodore A (Irene) laddermn Ladder 2 h 1063 County
Cote Ulalie wid John B h 178 Ashley boul
Cote Victor J B (Alexina) elect h 480 Ashley boul
Cote Vital (Mary) carder h 968 S Water
Cote Wilfred police res 201 Belleville rd
Cote Wilfred (Virginie) weaver h 63 Deane
Cote Wilfred N (Cora) carp h 34 Arlington
Cote Yvonne weaver res 1537 Acushnet av
Cotnoir Joseph L (Amanda) cigars 54 Maitland
Cotnoir Louis fixer h 288 Bonney
Cotnoir Louis A chauf hose 1 b 288 Bonney
Cotnoir Rose r 288 Bonney
Coto Frank stevedore r 926 S Water
Coto Vincent S police bds 288 Bonney
Cotta Manuel (Virginia) opr h 121 Eugenia
**COTTAGE ST GARAGE (Jeremiah T Haggerty and Walter J Langfield) 589 Cottage Tel Bell 4328**
Cottam Annie opr r 835 Brock av
Cottam Richard (Elizabeth) variety 24 Welcome h do
Cottam Robert (Mary E) delicatessen 426 Rivet h 371 State
Cottam Wm (Elizabeth J) lab h 15 Peckham
Cottelle Benjamin F pianos 306 Acushnet av h at Fairhaven
Cotter Arthur C clk 15 Hamilton r 137 Summer
Cotter Catherine H bds 343 Cedar
Cotter Charles A (Mary M) fore 261 S Water h 137 Summer
Cotter Edward K (Alice) clk r 297 Hersom
Cotter Ellen hkpr 277 Union
Cotter Ellen J Mrs h 126 Bonney
Cotter Harold J asst Public Library h 137 Summer
Cotter John J (Mary C) clk Pier 9 h 123 Oak
Cotter Joseph W clk b 197 Hersom
Cotter Mary cook 3 Irving
Cotter Mary T bkpr 163 Union h 343 Cedar
Cotter Patrick J (Catherine) mason h 31 Durfee
Cottle Emeline died Jan 1922
Cottle Lucy wid Albert b 420 Park
Cottrill John sheet metal wkr 1651 Purchase h at Fairhaven
Coty Joseph opr r 134 Deane
Coucci Thomas (Esther) firemn h 182 State
Coucare Mary r 480 Belleville av
Couet Clara wid h 49 Acushnet av
Couet Donat (Mary A) opr h 47 Acushnet av
Couet Oliver R driver r 49 Acushnet av
Coughlin Anna C weaver h 48 Summer
Coughlin Daniel T roofer bds 67 Clark
Coughlin Elizabeth maid 31 Maple
Coughlin Ellen L Mrs died Dec 25 1921
Coughlin Harold J clk 501 County bds 184 Austin
Coughlin Jeremiah L overseer Fairhaven Mills h 24 Penniman
Coughlin John cardroom r 14 Viall
Coughlin John (Annie) bricklyr h 184 Austin
Coughlin John lab 214 S Water h 275 Cedar Grove
Coughlin John J clk 147 Middle h 112 Richmond
Coughlin Kate wid Timothy h 112 Richmond
Coughlin K Rose V bkpr bds 24 Penniman
Coughlin Margaret F hkpr 86 Morgan
Coughlin Margaret G bds 24 Penniman

**Jonathan Handy Co.**
28-30 WILLIAM
Tels. Bell 327, Automatic 1152
IRON AND STEEL
HEAVY HARDWARE
BLACKSMITH SUPPLIES

GEORGE J. DODGE
PLANING SAWING TURNING
Telephone Bell 1757
STORE FIXTURES
CABINET WORK
GENERAL JOBBING
206 North Water St.



Coughlin Mary maid 33 Maple
Coughlin Mary opr bds 67 Clark
Coughlin Mary E hkpr res 94 Belleville rd
Coughlin Mary L h 24 Penniman
Coughlin Nancy maid 97 Madison
Coughlin Susan M h 48 Summer
Coughlin Timothy (Nora) lab h 67 Clark
Coughlin Timothy (Bridget) lab 214 S Water h 70 Myrtle
Coughlin Timothy J mason h 94 Belleville rd
Coughlin Timothy W lab b 24 Penniman
Coulombe Adelaide wid Ludger died Feb 28 1922
Coulombe A E lino Mercury h 1028 Pleasant
Coulombe Adelard carp r 76 Query
Coulombe Alfred mech r 76 Query
Coulombe Arthur (Emma) eng 591 Summer h 60 Bullard
Coulombe Edward (Eva) pntr h 194 Davis
Coulombe Joseph (Roseanna) weaver h 23 Independent
Coulombe Therese winder b 60 Bullard
Coulombe Wm (Emma) carp h 201 Belleville rd
Coulthurst John (Isabella) eng 103 Front h 142 Summer
Counsell John (Esther) weaver h 174 Central
Counsell John H (Mary) opr h 249 Nash rd
Counsell John L clk bds 146 Holly
Counsell Jonathan (Nancy) h 146 Holly
County of Bristol *see* Bristol County of
County St Meth Epis Church 469 County
Coupe Edward P (Elizabeth) loomfixer h 69 Mosher
Coupe Elizabeth weaver r 53 Ellen
Coupe Enoch opr r 19 Welcome
Coupe Herbert S auto mech 62 Middle r 15 Peckham
Coupe Horace (Mary) fore h 26 Bullock
Coupe Jane wid James S h 15 Peckham
Coura Joseph J (Mary) opr h 236 Hemlock
Courayas Soteros candymkr res 300 Acushnet av
Courcey George opr r 137 Bates av
Courcey Mary Mrs h 91 Conduit
Courcey Mary wid George h 137 Bates av
Cournoyer Anna opr res 17 Jouvett
Cournoyer Delia opr res 47 Belleville rd
Cournoyer Diana opr bds 17 Jouvett
Cournoyer Edward (Mary) carp res 47 Belleville rd
Cournoyer Emma M clk h 17 Jouvett
Cournoyer Isadore (Alma) opr h 116 W French av
Cournoyer Isadore jr opr b 116 W French av
Cournoyer Joseph clk h 74 Division
Cournoyer Joseph G carp bds 371 Shaw
Cournoyer Napoleon opr res 74 Division
Cournoyer Paul (Cournoyer & Hamilton) h 193 Tinkham
Cournoyer Paul (Louise) opr h 17 Jouvett
Cournoyer Peter J (Albertina) chauf hose 1 h 143 Nye
Cournoyer Philip carp b 47 Belleville rd
Cournoyer Pierre (Mary) h 74 Division
Cournoyer Pierre (Mary) carp h 271 Shaw
Cournoyer Ralph (Rose) sales r 72 Maxfield
Cournoyer Ralph A sales 1744 Purchase h 72 Maxfield
Cournoyer Wilfred (Agnes) opr h 59 County
Cournoyer & Hamilton (Paul A Cournoyer Ralph L Hamilton) Riggers, 27 Cedar and 11 Walnut
Courousis Arthur C (Goody Shop) 834 Purchase r 300 Acushnet av
Court Joseph (Mary) opr h 88 Acushnet av
Court St Jean Hall 963 Acushnet av
Courtemanche Adelaide wid Napoleon h 300 Sawyer
Courtemanche Adelard (Obelina) fixer h 194 Davis
Courtemanche Alice opr res 612 S Second
Courtemanche Elise r 141 Tallman
Courtemanche George (Eugenie) weaver h 149 Bullard
Courtemanche Joseph A (Octita) opr h 612 S Second
Courtemanche Laura weaver res 612 S Second
Courtemanche Octavie weaver r 141 Tallman
Courtemanche Paul (Minnie) fixer h 131 Bullard
Courtemanche Rose opr res 612 S Second
Courtemanche Theodore (Edna) carp h 38 Ashley
Courtemanche Wilfred opr r 141 Tallman
Courtois Georgine Mrs h 274 Weld
Courtois Wilfred opr res 1149 Acushnet av
Coury Alexander dry gds 232 Coggeshall h 27 Kenyon
Coury Antoine (S George Coury & Bro) 482 Belleville av h 18 Madison
Coury Antoine (Julia) dry gds h 7 Franklin
Coury Attallah (Jennie) gro 289 Acushnet av h 422 Summer
Coury Frank (Mary) fruit 951 Acushnet av h 108 Cedar Grove
Coury Immanuel weaver h 28 Nye
Coury Joseph variety 455 Purchase h 451 do
Coury Joseph (Mary J) (Coury & Maroon) h 245 Church
Coury Joseph weaver h 37 Maxfield
Coury Julia res 18 Madison
Coury Louis G dry gds 179 Acushnet av h 1173 Pleasant
Coury Michael (Saad & Coury) h 1186 Pleasant
Coury Michael (Thekla) lab h 567 Acushnet av
Coury Peter dry gds 87 Collette h 27 Kenyon
Coury S George (S George Coury & Bro) bds 126 Nash rd
Coury S George & Bro (S George and Antoine) dry gds 482 Belleville av
Coury & Maroon (Joseph Coury David Maroon) dry gds 283 Coggeshall
Cousain Antone (Rose) opr h 195 Coggeshall
Cousin David B (Isabel) lab h 78 S Second
Cousin Germain N mason bds 217 Central
Cousin Victor (Lucy) mason cont h 217 Central
Cousineau Emile (Sarah) loomfixer h 199 Collette
Cousineau Joseph (Adeline) fixer h 123 Clifford
Cousineau Roger clk r 147 William
Coustant George fixer h 40 Ashley
Couthino Manuel (Regina) (Couthino & Souza) 200 Belleville av h 15 Nye
Couthino & Souza (Manuel Couthino Antonio Souza) prov 200 Belleville av and gros 195 do
Coutho Josephine speeder tender r 63 Collette
Coutho Mariano doffer r 63 Collette
Coutho Mary Mrs h 63 Collette
Coutho Virginia speeder tender r 63 Collette
Coutinho Joaquim opr res 5 Bonneau ct
Coutinho John opr res 154 S Second
Coutinho Joseph (Rosalina) opr h 23 Beetle
Couto Abel (Aurelia) lab h 191 Belleville av
Couto Albert (Philomene) opr h 333 Brook
Couto Adeline opr r 475 N Front
Couto Americo (Isabelle) carp h 40 Concord
Couto Antone opr r 475 N Front
Couto Edmond (Mary) opr h 32 Viall
Couto Fannie opr r 148 Acushnet av
Couto Fannie wid Manuel hkpr r 148 Acushnet av
Couto Herman (Mary) spinner h 32 Viall
Couto Joaquim (Emily) opr h 475 N Front
Couto John (Eveline) opr h 4 Stanton ct
Couto Luciano M carp r 40 Concord
Couto Manuel (Clothilda) carp h 148 Acushnet av
Couto Manuel (Mary P) opr h 11 Merrill
Couto Manuel (Magdelena) shoe rpr 123 Belleville rd h 121 Hope

James N. Conway
Heating Contractor
Steam :: Water
Shop: 5 Atlantic St. New Bedford, Mass.
Power Plant Piping
Boiler and Pipe Covering
General Steam Fitting
Vacuum Cleaner Systems

AUTO WASHING?
TAXI?
Call 107
RELIABLE AUTO WASHING & TAXI CO. 19-23 Mechanics Lane

GREENE & WOOD LUMBER Every Kind of AND MILL WORK
PINE STREET, off SO. WATER STREET, NEW BEDFORD

GOSSELIN TAXI CALL 994
133 MIDDLE



Couto Manuel (Virginia) fore 98 Front r 182 Acushnet av
Couto Mary opr r 11 Merrill
Couto Mary opr bds 148 Acushnet av
Couto Theophilo opr h 435 S Water
Couttas Stathis (Mary) lab h 125 River rd
Coutu Albert (Fileman) opr h 333 N First
Coutu Albert elect bds 12 Rodney
Coutu Delphis roofer bds 214 Sawyer
Coutu Joseph (Ellen) hdw h 12 Rodney
Coutu Matilda h 1661 Purchase
Coutu Philias r 2781 Acushnet av
Couture Achille (Mary) meatctr r 364 N Front
Couture Alfred N (Victoria) pntr 1580 Acushnet av h 195 Davis
Couture Azaras counter man h 364 N Front
Couture Blanche speeder tndr b 119 Harvard av
Couture Clara Mrs cook 161 Cove
Couture Edgar opr r 119 Howard av
Couture Edmond J (Emma) fixer h 39 Austin
Couture Edmund (Amard) opr h 39 Austin
Couture Elzear (Eva) opr h 207 Belleville av
Couture Ernest weaver r 4 Fielding
Couture Ernest T (Corinne) tinsmith 1789 Purchase h 54 Bullard
Couture Henry opr r 773 First
Couture Honore (Alexnna) opr h 113 Howard av
Couture Joseph loomfixer h 4 Fielding
Couture Lena h 68 Mechanics la
Couture Leo J (Marion) cond U St Ry Co h 1293 Purchase
Couture Rose clk 1510 Acushnet av r 119 Howard
Couture Wilfred (Melina) driver h 75 Glennon
Couza Alice h 598 Coggeshall
Couza Antonia wid hwkr h 322 Earle
Couza Charles H (Agnes) clk P O h at Acushnet
Couza Edward sub clk P O
Couza Harriet wid Alexander b 598 Coggeshall
Couza John lab r 411 First
Couza Wendell (Frances) loomfixer h 140 Holly
Couza Wm (Mary) opr h Ashley boul nr Phillips rd
Covell Addie R Mrs vocal tchr 14 Pope h do
Covell Anthony (Clara) collr 928 Purchase h 387 Belleville av
Covell Cecile r 14 Pope
Covell Clarence W (Genette) (C & B Motor Sales Co) 601 S Second h 48 Newton
Covell Herbert (Mary S) vulcanizer h 197 Grinnell
Covell Lindley J (Elizabeth D) clk 1023 Purchase h 177 Summer
Covell Paul G (Jane S) draftsmn h 203 Clinton
Covell Wm P (Addie R) converter and chairmn Board of Park Commissioners 205 Municipal bldg teas h 14 Pope
Covil Anella W h 202 Maxfield
Covill Arthur S (Evelyn) mach h 483 Union
Covill Charles V (Lucy) chauf h 305 Cedar
Covill David F mach 7 Bedford h 134 Bedford
Covill Edward M mach bds 483 Union
Covill Frank O (Lillian) sales h 390 Union
Covill Fred S clk res 35 Eighth
Covill Harry mach res 1089 Acushnet av
Covill H Eugene (Mary) vulcanizing 199 Grinnell h 197 do
Covill Jane R tchr S D Ottiwell sch r 203 Clinton
Covill Martha bkpr 1886 Purchase bds 483 Union
Covill Paul G (Jane S) drftsmn 302 Municipal bldg h 203 Clinton
Covill Ralph (Sarah G) attendance officer h 151 North
Covill Raymond clk 133 Union r 390 do
Covill Robert H L mach r 197 Grinnell
Cowden Fred (Anna) eng 5 Cannon h 55 Carroll
Cowden Neva clk res 55 Carroll
Cowell James (Lily) fixer h 349 Davis
Cowell Joseph (Helen) weaver h 377 Earle
Cowell Mary Mrs opr h 304 Rockdale av
Cowell Rose cook St Luke's Hospital b do
Cowell Thomas (Etta) wvr h 123 Mott
Cowell Wm (Sarah A) opr h 974 County
Cowen Benjamin (Lillian) chauf h 5 Bonneau ct
Cowen Benjamin F carp 138 N Second h at Fairhaven
Cowen Cecilia E tchr bds 140 Shawmut av
Cowen Edson S ins solr 20 Market rm 12 h at Fairhaven
Cowen Edward F (Virginia F) h 1196 Pleasant
Cowen Edward K lab 4431 Acushnet av b do
Cowen Edward R opr r 425 Acushnet av
Cowen Emily wid James bds 345 Union
Cowen George D elev opr 20 Market r at Fairhaven
Cowen Marshall L (Eliza) carp h 465 Chancery
Cowen Wm J (Mary) lab 140 Shawmut av
Cowing Clarence E tmstr Holmes whf h 269 Cedar
Cowing Clarence H (Myrtle) stmftr h 475 Chancery
Cowing Frederick H clk res 269 Cedar
Cowing Obed S (Emma A D) uphol 559 Kempton h do
Cowing Sarah M clk res 269 Cedar
Cowles Helen librarian r 14 S Sixth
Cowling Harold instr N B Vocational sch h at Fairhaven
Cowling Hilda bds 478 N Front
Cowling John spinner h 478 N Front
**COX CHARLES H (Mary A) Genl Manager Steiger Dudgeon Co 185 Union h 112 Mill**
Cox Dorothy clk r 415 Ashley boul
Cox Dorothy clk 791 Purchase bds 179 Court
Cox Eda bds 30 Peckham
Cox Edward F (Aurora) fore 85 Water h 127 Perry
Cox Edward F timekpr r 44 Middle
Cox Frederick A P (Harriet) eng 460 S Front h 179 Court
Cox James mule spinner bds 30 Peckham
Cox James M (Alice) fore h 94 Middle
Cox John (Abbie) weaver h 16 Rochambeau
Cox Joseph (Sarah) opr h 21 Princeton
Cox Joseph A (Mary E) fixer h 415 Ashley boul
Cox Owen J (Catherine) police h 411 Chancery
Cox Sophia bds 30 Peckham
Cox Theresa winder tender r 415 Ashley boul
Cox Thomas (Beatrice) quiller 605 E French av 743 do
Cox Wm spinner h 30 Peckham
Coxen Charles H (Rebecca W) watchmn h 107 Chancery
Coy Allen student r 214 Maple
**COY JOHN S (Abbie) (Auto Selling & Supply Co) 498 Plesaant and Garage 87 Tremont and 5 Popes Island Resides 214 Maple**
Coy S Bates mgr 4 Popes Island r 214 Maple
Coyle Bernard F overseer Wamsutta Mills r 38 Myrtle
Coyle James A curate St Lawrence R C Ch h 110 Summer
Coyle John (Sylvia) opr h 20 Salisbury
Coyle John E (Grace R) loomfixer h 276 Coggeshall
Coyle Joseph (Martha) clk h 98 Covell
Coyle Julia A bkpr r 297 Davis
Coyle Margaret wid James r 36 George
Coyne Anna M Mrs 235 Myrtle
Coyne Charles A clk 81 Front r 235 Myrtle
Coyne Edmund J clk Standard bds 235 Myrtle
Coyne James optician 966 S Water bds 63 Roosevelt
Coyne James W (Lillian B) hoesmn Eng 10 res 440 Sawyer
Coyne John attendant bds 67 Roosevelt

CLARK & HERZOG Plumbing and Heating
Telephone 5783
Residence, 1549-2
372 Cedar Street, New Bedford, Mass.

SEND US YOUR ORDERS. WE FILL THEM COMPLETE
Complete Stock of Hardware, Paints, Wall Papers T. J. MORIARTY
CENTURY ASBESTOS SHINGLES Tels. Bell 462and463, Auto 1083 308 PURCHASE ST.



Coyne Joseph (Alice) opr h 63 Roosevelt
Coyne Michael (Mary) spinner h 257 Cedar Grove
Coyne Patrick J (Julia) beamer h 67 Roosevelt
Coyne Roger opr res 257 Cedar Grove
Coyne Wm J sales r 60 Thomas
Cozy Shop The (Alfred A Rousseau Valentine Breault) restr 1053 Acushnet av
Crabe Charles W designer 232 Union h at Fairhaven
Crabtree Alfred A chauf 33 N Water r at Dartmouth
Crabtree Frank (Viola) (Richardson & Crabtree) 273 Cedar h do
Crabtree James A chauf res 1 Social
Crabtree Sylvester (Aldia) spinner h 526 Summer
Craft Irene opr bds 21 Bonney
Craft James F (Catherine) police h 21 Bonney
Craft James F jr (Bernardette) opr bds 136 Nash rd
Craft John H opr bds 21 Bonney
Craft Mary E sten 163 Pleasant bds 21 Bonney
Craft Winifred E opr bds 21 Bonney
Cragin Meribah A wid Charles H h 57 Hill
Craig Aldea r 328 Sawyer
Craig Alice M mus tchr public schs r 157 Chancery
Craig G Edmond mach r 157 Chancery
Craig Harry (Catherine) fgt clk 590 Acushnet av bds 670 First
Craig Henry lab h 673 First
Craig Henry F (Ruth A) butler h 272 Middle
Craig John (Angelina) shipper h 328 Sawyer
Craig John B (Emily) baker h 1230 Acushnet av
Craig John E W (Annie E) stk clk 5 Cannon h 157 Chancery
Craig Thomas lab r 28 High
Craig Wm (Jenet G) loomfixer bds 127 Mt Vernon
Craig Wm H (Helen) asst fore 2 Union h 81 School
Craig Wm H wharfinger h 81 School
Craig Wm L (Ethel) (Cornish & Craig) Clifford bldg 20 Market r at Fairhaven
Cram Bertha A Mrs clk Registry of Deeds h 39 Emerson
Cram Carl janitor 794 Purchase res 39 Emerson
Cram George D (Bertha A) asst Probation officer Third District Court of Bristol h 39 Emerson
Cramer Agnes T Mrs laundry h 70 Elm
Cramer Wm A U S A bds 70 Elm
Cramme James (Anne) fore h 191 Cove
**CRANDON BROS (Philip H. Jr., and Frank P.) Electrical Contractors and Delco Light Dealers 816 Kempto Tel. 5619. See left bottom lines**
**CRANDON FRANK P. (Althine) (Crandon Bros.) 816 Kempton, h. at Acushnet. Tel. North Rochester, 19-23. See left bottom lines**
**CRANDON PHILIP H, Jr. (Crandon Bros.) 816 Kempton, h. at North Dartmouth. Tel. 1557-3. See left bottom lines**
Crane Cecelia opr r 110 Cove
Crane Ellen wid John died Aug 31 1921
Crane Fred mach r 13 Willow
Crane Isabelle cloth insp r 13 Willow
Crane James (Harriet) weaver h 76 W French av
Crane John (Mary) eng h 13 Willow
Crane John F bkpr bds 27 Jenney
Crane Michael H died Dec 31 1921
Crane P Joseph (Alice) drillwkr h 346 Cottage
Crane Thomas firemn r 60 Briggs
Crane Thomas (Margaret) gard h 27 Jenney
Crane Veronica cloth insp bds 13 Willow
Craner Frank (Teresa) glass wkr h 329 S Second
Cranshaw Thomas second hd h 314 Davis
Cranshaw Wm E (Carrie) butcher h 137 Sycamore
Cranston Mary Mrs hkpr h 82 Middle
Cranston Wm W (Alice) sales 790 Purchase h 143 Wash
Crapo Albert A jr (Grace S) police h 295 Pleasant
Crapo Alexander B (Alice) M h 361 Court
Crapo Alice E clk 185 Union r 467 Pleasant
Crapo Charles H (Cora) chauf 1 William r at Fairhaven
**CRAPO CLIFFORD PRESCOTT and BULLARD (William W and Henry H Crapo, Charles W and John H Clifford, Oliver Prescott and John M Bullard) Counsellors-at-Law 6 Masonic bldg See Lawyers Department**
Crapo Eleanor opr r 63 Nye
Crapo Elizabeth M wid Frank h 1098 Pleasant
Crapo Emma hkpr h 22 Desautels
Crapo Emma F Mrs h 106 High
Crapo Eugene G lab h 62 Durfee
Crapo George W driver 73 Chancery h 86 do
Crapo Grace L bkpr 18 N Water r 295 Pleasant
Crapo Harold W sales 200 Union r 291 Pope
Crapo Helen W wid Wm b 73 Willis
**CRAPO HENRY H Pres U St R R Co 814 Purchase and (Crapo, Clifford Prescott & Bullard) Lawyer 6 Masonic bldg h 81 Hawthorn**
Crapo Holder D (Sarah F) h 226 Arnold
Crapo I Arthur (Mildred B) agt 420 Acushnet av h 388 Arnold
Crapo Myrtle F clk 688 Pleasant bds at Mattapoisett
Crapo Nancy B Mrs h 220 North
Crapo Oscar (Louise) arch 177 Shaw h do
Crapo Phoebe J Mrs died June 25 1922
Crapo Squire E jr (Harriet E) lab h 63 Mechanics la
Crapo Thomas A (Eva A) sales 28 William h 313 Chancery
Crapo Walter E (Hattie M) (C H Holden & Co) r 26 Buttonwood
Crapo Willard H (Lillie M) glassctr 125 N Water h 222 Myrtle
**CRAPO WILLIAM W (Crapo, Clifford, Prescott & Bullard) Lawyer 6 Masonic Bldg h 81 Hawthorn**
Crausler Harry florist r 900 Pleasant
Craveiro Manuel L barber 424 Rivet r 398 Bolton
Craven James (Mary J) variety 66 Liberty h do
Craven Joseph R (Sadie) opr h 28 Rockland
Craven Samuel (Amy) mach h 178 Hudson
Craven Tamar wid Mathew h 28 Rockland
Cravinho Joseph (Mary) barber 578 N Front h 868 County
Cravinho Isabelle wid Manuel h 16 Cotter
Cravinho Manuel V (Mary) opr bds 23 Juniper
Craw Annie E opr r 457 Sawyer
Craw Elizabeth warper tndr r 457 Sawyer
Craw Harold bds 26 Maitland
Craw John F (Emily) gardener h 26 Maitland
Craw Sarah h 26 Maitland
Craw Wm B (Mary) opr h 457 Sawyer
Crawford Jennie C wid Leander r 47 State
Crawford Lucille h 103 N Second
Crawford Marion H C tchr Mt Pleasant sch bds 87 Chestnut
Crawford Robert H (Sarah J) h 70 S Sixth
Crawford Robert H M (Matilda) drillmkr h 252 Field
Crawford Samuel (Mary) mach h 1264 Acushnet av
Crawshaw Clara Mrs died April 8 1922
Crawshaw Paul G sales agt 133 Union h at Barrington R I
Credit John (Celia) opr h 171 Tinkham

BEACON LAUNDRY
Auto 2173-1637 Bell 1074-3
Arthur J. Richards, Prop.
Quality Work and Service is Our Motto
Wet Wash and Rough Dry
5 NAUSET STREET NEW BEDFORD, MASS.

M. C. SWIFT & SON UNION STREET North Side below Purchase St. NEW BEDFORD, MASS.
: MEN'S WEARING APPAREL :

**Lumber** Est. THOS. W. CROACHER
Sash Doors, Blinds and all kinds
Builders' Supplies
Corner Water and Leonard Streets Tel. connection New Bedford, Mass.



Cree James (Mary) second hd h 196 Campbell
Cree James jr elect r 196 Campbell
Creed Ellen M wid Mark B h 44 Pearl
Creed Mark B died Dec 22 1921
Creegan Walter sales r 920 Purchase
Cremante Manuel opr r 143 Coffin av
Crescent Bowling Alleys 947 Acushnet av
Crescent Tea & Butter Co George E Veo mgr 1099 Acushnet av
Crespo Antone (Maria) farm hd h 279 Coggeshall
Crespo Joseph gro 289 Coggeshall r 237 do
Crete Armand (Flora) opr h 540 N Front
Crete Azilda wid Damboise r 385 N Front
Crevatas Nicholas (Agnes) opr h 53 Princeton
Crevatas Nicholas jr r 53 Princeton
Crevier Joseph (Selina) pntr h 905 Brock av
Crispi Americo (Mary) opr r 77 South
Crispie Frank (Marion) glass wkr h 35 Bay
Critchley Ernest weaver r 1771 Acushnet av
Critchley Robert (Mary) weaver h 273 Weld
**CRITICA A, Francisco Santos Pub 157A Acushnet av Tel Bell 6645 See Newspaper Department**
Croacher Anna W phys 325 Pleasant h do
Croacher Elizabeth r 325 Pleasant
**CROACHER FRANK (Mary L) Manager Thos W Croacher Estate Leonard cor S Water h 2 Grove**
Croacher James W glazier Leonard cor S Water bds 325 Pleasant
Croacher Mazelle r 2 Grove
Croacher Susan A wid Thomas W h 325 Pleasant
Croacher Thomas (Mary) mgr Leonard cor S Water h 55 S Sixth
**CROACHER THOMAS W ESTATE (Frank Croacher, Executor) Lumber and Hardware Leonard cor S Water Tels Bell 1950 Auto 1342 See left top lines**
Croasdale Henrietta wid Wm h 293 Sawyer
Croasdale Mary J hkpr r 144 Collette
Croasdale Thomas (Ada) barber 891 Brock av h 93 Calumet
Croasdale T John opr r 76 Delano
Croasdale Wm died Feb 27 1922
Crocker Adelbert hlpr 26 High
Crocker Arthur R (May) mgr h 483 Union
Crocker Charles B (Susie P) carp h 2405 Acushnet av
Crocker Evans S (Elizabeth) hlpr 55 N Water h 35 McGurk
Crocker Herbert A (Ella) lab h 217 Smith
Crocker Lester D sub carrier P O h at Fairhaven
Crocker Stanley P (Marie F) chauf h 49 Emerson
Crocker Thatcher B (Hattie G) chief eng H of C h 96 Chestnut
Crocker Wm H (Hannah) collector 693 Purchase h at N Dartmouth
Crocker Wm H (Evelyn G) mgr 46 Parker h 218 Summer
Crockett Martha Mrs r 1228 Pleasant
Crofton Mary Mrs opr r 9 Valentine
Croisetiere Floremond A (Anna M) mlnr 1009 Acushnet av h 134 Ashley boul
Crombleholm Frederick A F (Lillian) designer res 284 Sawyer
Crombleholm James (Sarah A) opr h 101 Rodney
Crompton Alice opr h 19 Matthew
Crompton Elizabeth weaver r 158 Tinkham
Crompton Emily K bkpr First Nat Bank r 609 Brock av
Crompton George I (Jennie E) moulder 41 Front h 274 Pope
Crompton John J (Annie) gro 105 Clark h 103 do
Crompton Joseph opr res 143 Coffin av
Crompton Mary J wid John h 148 Mt Pleasant
Crompton Morris H (Elizabeth M) instr N B Textile sch h 148 Mt Pleasant
Crompton Robert (Elizabeth A) auto accessories 12 Pearl h 609 Brock av
Cronin Alice opr h 11 Dudley
Cronin Annie opr r 53 Fielding
Cronin Archie W opr r 286 Palmer
Cronin Arthur J (Hattie) restr 1781 Acushnet av h 184 Central
Cronin Daniel h 187 North
Cronin Edward L (Harriet J G) h 56 State
Cronin Elizabeth A died Jan 30 1923
Cronin John L linemn U St Ry Co h 11 Dudley
Cronin Joseph (Gertrude) mgr Laskeys h 3 Brooklan Park drive
Cronin Joseph A (Elizabeth L) h 240 Maple
Cronin Joseph P metal turner h 17 Harrison
Cronin Julia A insp r 99½ Linden
Cronin Katherine bds 11 Dudley
Cronin Lawrence R R eng h 140 Clark
Crook Arthur R mgr 40 Brigham h 483 Union
Crook Catherine r 117 Fair
Crook Catherine wid Thomas died June 28 1922
Crook Elizabeth opr bds 12 Warren
Crook Harvey (Mary) weaver h 82 Ruth
Crook James E (Lillian) chauf S O Co Fish Island h 42 Page
Crook James E jr (Lillian) h 42 Page
Crook John J D opr bds 46 Myrtle
Crook Joseph (Alice) weaver h 46 Roosevelt
Crook Mabel Mrs h 12 Warren
Crook Martha wid Thomas h 205 Acushnet av
Crook Mary A hkpr 103 S Sixth
Crook Richard (Emma) opr h 46 Myrtle
Crook Richard trucker h 28 Cleveland
Crook Thomas (Beatrice) variety 63 Fruit h 93 Hemlock
Crook Thomas (Alice) pntr h 352 Davis
Crook Wm (Margaret) weaver h 28 Cleveland
Crook Wm H h 103 S Sixth
Crooks George (Mary A) spnr h 594 Coggeshall
Crooks Thomas (Annie) second hd h 293 Collette
Cropper Ashworth (Priscilla) tchr piano h 180 Bullock
Cropper Samuel (Eliza) spinner h 188 Myrtle
Crosby Alice Mrs clk 970 Purchase bds 78 Mt Vernon
Crosby Charles E (Susan A) fore h 78 Mt Vernon
Crosby Edgar B (Addie S) supt 6 S Second h 88 Rotch
Crosby Edgar C (Winifred D) clk 750 Belleville av h 105 Hazard
Crosby Edna floorwkr 838 Purchase r 88 Rotch
Crosby Elizabeth C clk 862 Purchase r 78 Mt Vernon
Crosby Ethel clk 838 Purchase r 88 Rotch
Crosby Mabel M bds 88 Rotch
Crosby Reginald B millwkr bds 88 Rotch
Crosby Walter H (Alice) carp h 682 Kempton
Crosby Wm T glasswkr r 393 Pleasant
Croscup George D (Ella) woodwkr North cor Lindsey h 291 Brownell av
Croshere Austin B (Gladys D) circulation mgr Standard h 26 Jenny Lind
Croshere Bernice E phys asst 7 N Sixth r 50 Tremont
Croshere Charles A (Bertha S) pntr 38 Elm h 50 Tremont
Cross Albert (Elizabeth) (Barrett & Cross) 1045 S Water h 74 County
Cross Andrew beamer h 19 Salisbury
Cross Edmund B (Louise A) Pres 66 William h 285 Allen

MASSASOIT MOTOR CAR COMPANY
Distributors for South Eastern Massachusetts
Tel. 5986 NEW BEDFORD, MASS.
MOTOR CARS Corner Kempton and Ash Streets

**AUTO ELECTRIC SERVICE, INC.**
Factory Service for
Bosch Magnetos, Westinghouse, Gray & Davis, Connecticut, Auto Lite, Atwater Kent Systems
25 High Street Bell Phone 2567



Cross James res 1 Social
Cross James W Treas 66 William h at Fall River
Cross Jennie wid Andrew res 43 Dudley
Cross John opr h 594 Coggeshall
Cross Mary J Mrs 199 Shaw
Cross Robert pipe ftr b 157 Reynolds
Cross Samuel B (Margaret D) mach h 10 Lucas
Cross Thomas (Agnes) blksmith h 157 Reynolds
Cross Thomas jr (Charlotte) drill mkr h 411 Rivet
Cross Thomas S (Alice) fgt clk 590 Acushnet av h 483 Cedar Grove
Cross Wm plmbr bds 157 Reynolds
Cross Wm (Emilnia) second hd h 286 Davis
Cross W B (Elsie) h 19 Rodney
Cross *see* LaCroix
Crossland Thomas (Alice) second hd h 156 Myrtle
Crossley Albert (Betsey) h Phillips rd
Crossley Albert mule spinner h 24 Valentine
Crossley Alfred (Annie) ldgh h 1293 Acushnet av
Crossley Anna L wid John h 7 Reynolds
Crossley Arthur (Bernice) sales 420 Acushnet av h 28 W French av
Crossley Charles barber 37 Weld r 77 Hathaway
Crossley Chester stmftr b 7 Reynolds
Crossley Charles J (Mary C) blksmith h 1088 S Water
Crossley Douglass (Christina) weaver h 3 Stanton ct
Crossley Ella weaver res 1293 Acushnet av
Crossley Emmanuel (Catherine) opr h 28 W French av
Crossley Frank (Lucy J) weaver h 124 Cove
Crossley Frank (Charlotte A) h 24 Valentine
Crossley Fred (Eliza) sales 1056 Acushnet av h 47½ Ashley boul
Crossley Herbert (Mabel) fixer h 303 Tinkham
Crossley John F (Millicent) steam ftr 125 N Water r 7 Reynolds
Crossley Margaret wid John weaver h 30 Ashland pl
Crossley Millicent opr r 7 Reynolds
Crossley Sarah weaver h 77 Hathaway
Crossley Thomas E (Martha) spinner h 110 David
Crossman Edgar L county treasurer Court House h at Taunton
Crossman Henry H (Mae S) clk 214 S Water h 15 Eighth
Crossman House ldgh 232 N Second
Crosson James (Mary E) mach h 140 Clark
Crosson John J opr bds 140 Clark
Crosson Raymond E r 140 Clark
Croteau Calixte M (Mabel) mason h 129 Clark
Croteau Fidelice wid Henri h 249 Shawmut av
Crothers George V P (Anna) overseer Fairhaven Mills and millinery 937 Purchase h 867 Rockdale av
Crothers John W buyer 180 Union r 184 Cottage
Crovello Elian (Mary) opr h 115 Dunbar
Crowe Edward J mech res 127 Sycamore
Crowe George J hlpr 127 Sycamore
Crowe James J (Margaret M) janitor Thompson st sch h 685 Cottage
**CROWELL ALLAN W (Ethel G) (The Print Shop) 654 Pleasant Tel Bell 5460 Resides 20 Seventh Tel Bell 2455**
Crowell Ann E r 84 Court
**Crowell, Aruna B (Edith F) Pictures and Picture Frames 444 Pleasant Tel Bell 2726 h 255 Arnold se page 83**
Crowell Blanche W tchr Acushnet av sch bds 34 Pearl
Crowell Charles (Mary) opr h 6 Harmony
Crowell Charles S (Erminie) carp h 172 Myrtle
Crowell Charles S drillwkr 680 Pleasant h 172 Myrtle
Crowell Elizabeth r 187 Chancery
Crowell Elizabeth N r 20 Seventh
Crowell Ernest H (Anna) U S life saving service h 3 Bannister
Crowell Helen W wid Stephen h 20 Seventh
Crowley James T emp mgr New Bedofrd Spinning Co ft North h at Fairhaven
Crowell James boiler mkr 85 S Water bds 1042 Purchase
Crowell James H U S V Bureau r 1028 Pleasant
Crowell Joseph F (Thurza) second hd h 21 Social
Crowell John R (Alice M) mgr 100 Tarkiln Hill rd h 157 Bates
Crowell Lawrence B (Edith) clk h 131 Tallman
Crowell Lawrence J master mechanic h 220 Summer
Crowell Theodore P (Emma) sailmkr 35 Comlh 187 Chancery
Crowley Dennis J (Elizabeth) clk h 12 Lindsey
Crowley Ellen E res 246 Hillman
Crowley Francis W (Frances) collr 693 Purchase h 419 Court
Crowley Helen L tchr J Swift sch h 252 Chestnut
Crowley Jeremiah (Elizabeth) barber h 71 S Sixth
Crowley John (Nellie) eyelet wkr h 4 Warwick
Crowley John C (Gertrude) teleg 29 N Water r 508 Cottage
Crowley John J fore 158 Bullard h 35 Eighth
Crowley Joseph L (Katherine T) chauf Eng 7 h 252 Chestnut
Crowley Joseph M elect r 15 Smith
Crowley Josephine J hkpr 51 State
Crowley Julia maid 270 Union
Crowley Margaret wid James res 450 Acushnet av
Crowley Mary cook 88 Orchard
Crowley Mary E sales 185 Union r 477 W Middle
Crowley Patrick H mason bds 112 Clark
Crowley Robert E motor accessories 908 Purchase rm 202 r 71 S Sixth
Crowley Timothy adv solicitor 575 Pleasant res 245 Acushnet av
Crowley Timothy J janitor T A Greene sch h 245 Acushnet av
Crowley Wm (Sarah) opr h 60 Salisbury
Crowther Alfred (Alice) baker h 221 Myrtle
Crowther Catherine cook r 114 Liberty
Crowther Fred (Laura N) car insp h 24 Myrtle
Crowther George opr h 1076 S Water
Crowther John (Elizabeth A) opr h 28 Bentley
Crowther Wm (Lily) janitor h 531 N Front
Crowther Wm H (Catherine) janitor 1 Bridge sq h 531 N Front
Crumley Francis V (Bertha) loomfixer h 68 Grape
Cruse Catherine wid Wm bds 75 Willis
Cruse Daniel clk bds 75 Willis
Cruse Thomas lab bds 75 Willis
Cruz Albert (Mary) opr b 63 School
Cruz Albert (Mary) opr h 153 Blackmer
Cruz Amelia Mrs h 29 Hillman
Cruz Antone D (Adeline) weaver h 120 Division
Cruz Antone P opr res 152 S Second
Cruz Antonio mariner h 2 Griffin
Cruz August lab bds 2 Griffin
Cruz Emilie h 68 Pierce
Cruz Etelvina A wid Manuel tailoress h 107 S Sixth
Cruz Frank (Anna) opr h 149 S Second
Cruz Joaquin jr opr r 1179 Brock av
Cruz Joaquin L (Rosa) fishermn h 1179 Brock av
Cruz Joaquin M mariner res 92 S Second
Cruz John mariner bds 72 First
Cruz John opr r 43 Bethel
Cruz John (Annie) opr h 144 Acushnet av
Cruz John B (Julia) mariner h 349 S Water
Cruz Joseph (Mary) hostler h 503 S Second

**Friendship Bottling Co.**

Quality Beverages
Rear 112-116 Phillips Ave.

**C. E. Beckman Co.** Columbia STORAGE BATTERIES
15-35 Commercial Street Tel: Bell 5010

RAY & CIE Distinctive Apparel "Different" 101 William Street New Bedford

COATS WRAPS | FROCKS HOSIERY | CORSETS Tailored SUITS | SPORT TOGGERY UNDERTHINGS | BLOUSES NECKWEAR



Cruz Joseph opr r 144 Acushnet av
Cruz Joseph opr r 327 S Second
Cruz Joseph opr r 18 S Second
Cruz Joseph (Jacintha) mariner h 603 S Water
Cruz Joseph L (Mary) fishermn h 49 Nelson
Cruz Joseph P (Constance) lab h 7 Cannon
Cruz Joseph R (Isabel) lab h 162 Ash
Cruz Juliana h 117 S Second
Cruz Louis (Adelaide) opr h 43 Bethel
Cruz Manuel fishermn h 486 S Front
Cruz Manuel gro h 591 First
Cruz Manuel mariner h 18 S Second
Cruz Manuel (Juanina) opr h 63 S Second
Cruz Manuel (Mary) opr h 84 Elm
Cruz Manuel A (Rose C) opr h 642 First
Cruz Mary r 2 Griffin
Cruz Mary G h 107 S Sixth
Cruz Nicholas mariner r 92 S Second
Cruz Nicholas (Joanna) opr h 27 Cannon
Cruz Paul longshormn r 50 S Second
Cruz Pedro (Julia) opr h 84 Elm
Cruz Peter r 17 Cannon
Cruz Peter opr h 313 Acushnet av
Cruz Peter opr res 117 S Second
Cruz Peter res 9 Griffin
Cruz Peter (Marion) cook h 6 Griffin
Cryer David D (Harriet) mason h 128 Eugenia
Cryer Edward carp r 128 Eugenia
Cryer James (Florence) carp h 259 Eugenia
Cryer John h 315 Summer
Cryer Joseph mason res 128 Eugenia
Cryer Martha opr r 128 Eugenia
Crystal Lunch (George H and Alton B Ellis) 1892 Purchase
Cuba Adolph opr r 56 Bourne
Cuba Charles chauf r 56 Bourne
Cuba Frank A (Bertha) glass decorator h 56 Bourne
Cuddy Thomas (Frances M) lab h 190 W French av
Cudish Bessie Mrs dry gds 701 S Water h 283 County
Cudish Samuel (Bessie) pntr h 283 County
Cudworth Charles (Mazell) rem to New York
Cuillies Fred (Bertha) opr h 341 Coffin av
Cuillies Margaret weaver r 341 Coffin av
Cuito Joaquim opr h 443 Rivet
Culhane James R auto mech 125 Middle bds 299 Summer
Culhane Julia S sten r 299 Summer
Culhane Laura bkpr b 299 Summer
Culhane Margaret E wid Michael J h 299 Summer
Cullen Frank (Gertrude) student h 165 Hathaway
Cullen Joseph H (Alice A) 2d hd gds 1325 Purchase h 1327 do
Cullins Herbert L opr h r 100 Durfee
Cummings Alice supervisor St Luke's Hospital bds do
Cummings Annie B tchr r 1 Park pl
Cummings Assn Hall 106 Union
Cummings Benjamin (Cummings & Cummings) 98 William and garage 177 Ash h 411 County
Cummings Building 96 William
Cummings Charles (Margaret A) firemn h 15 Bonney
Cummings Charles C (Ruth H) chauf h 7 Sears
Cummings Elmer J (Hannah) stmftr h 685 Summer
Cummings Elsie M bds 62 Durfee
Cummings Emma J h 62 Durfee
Cummings Frank A (Roxane) (Cummings & Cummings) 98 William h 35 Grove
Cummings Frank A (Katherine S) agt 32 N Second r at Fairhaven
Cummings James J A (Mary) firemn High sch h 24 Juniper
Cummings Jennie V winder r rear 93 Bedford
Cummings Lillian res 411 County
Cummings Louise S h 93 Spring
Cummings Marie buyer 182 Union bds 387 Arnold
Cummings Mary A hkpr 93 Bedford
Cummings Rose wid Peter h 346 Cedar Grove
Cummings Thomas H lab h r 93 Bedford
**CUMMINGS & CUMMINGS (Benjamin and Frank A Cummings) Grocers 98 to 104 William Tel Bell 561**
Cummins Albert F (Martha H) chemist Morse Twist Drill h 291 Arnold
Cummiskey Mary wid Thomas h 106 Hemlock
Cummiskey Thomas died April 4 1922
Cummiskey *see* Comisky
Cummisky John (Catherine A) opr h 68 Jouvett
Cumner Prescott T student r 319 Union
Cundall Charles D druggist h 66 Clinton
Cunha Agnes Mrs r 107 Davis
Cunha Alfred Albertina opr h 195 Bonney
Cunha Alfred (Dias & Cunha) r 42 Thompson
Cunha Antone (Annie) opr h 531 First
Cunha Antone M (Maria) opr h 819 S Water
Cunha Antonio (Isabel) opr h 40 Acushnet av
Cunha Antonio J (Mary) opr h 8 Kane
Cunha Apertina opr h 195 Bonney
Cunha Arnold (Maria) opr 385 Bolton
Cunha Arthur (Isabella) variety 394 N Front h 157 Davis
Cunha Augustino (Mary) opr r 61 Phillips av
Cunha Bernard (Mary) opr h 531 First
Cunha Bonifacio lab res 10 Morgan la
Cunha Capitolina Mrs died May 3 1922
Cunha Clemente died Feb 12 1922
Cunha Edna tel opr bds 36 Walnut
Cunha Edward lab h 80 Winsor
Cunha Frank (Mary) opr h 29 Hall
Cunha Fred (Angela) h 103 Thompson
Cunha Joaquim (Antonia) designer h 191 Cove
Cunha John (Jennie) barber h 522 Bolton
Cunha John (Joaquina) opr h 53 Winsor
Cunha John (Rosa) opr h 125 Rivet
Cunha John (Anna) wvr h 1 Mulberry
Cunha John res 139 County
Cunha John C jr (Virginia) weaver h 499 Bolton
Cunha John F (Alice) janitor Municipal bldg h 358 Orchard
Cunha John S (Elsie) lab h 163 Field
Cunha Joseph opr r 190 Bonney
Cunha Joseph (Caroline) opr h 507 S Second
Cunha Joseph C (Mary) opr h 1 Blackmer
Cunha Manuel h 59 Sydney
Cunha Manuel (Maria) opr res 35 Thompson
Cunha Manuel (Sarah) lab h 61 Phillips av
Cunha Manuel opr h 70 Phillips av
Cunha Manuel opr res 239 Sawyer
Cunha Manuel paper ctr 204 Court h 44 Summer
Cunha Manuel opr res 190 Bonney
Cunha Manuel P (Mary P) opr h 61 Phillips av
Cunha Manuel P lab r 107 Davis
Cunha Maria O wid Clemente h 3 Maiden la
Cunha Rosie Mrs h 190 Bonney
Cunha Victor opr res rear 253 Coggeshall
Cunha Vietro opr r 63 Nash rd
Cunha Walter B (Ella) sales 984 Purchase h 72 Spruce
Cuniff Edward (Elizabeth) inventor h 280 Hillman
Cunliffe George (Rosanna) weaver h 154 Bullock
Cunliffe Harold (Agnes) opr h 126 Clara
Cunliffe Herbert (Edith) opr bds 28 Cleveland
Cunliffe Sarah Mrs opr h 159 Frederick
Cunliffe Walter H (Mary A) mgr h 242 Pleasant
Cunniff Delia cook 118 Cottage
Cunniff Dorothy T student r 280 Hillman

RADIO SHOP 1321 PURCHASE STREET

See Classified Business Directory For Specialties

**Ernest Howarth & Company**
ELECTRICAL ENGINEERS AND CONTRACTORS
NEW BEDFORD, MASS.

FIXTURE PARLORS
Room 206-7 Olympia Building
Purchase Street Tel. 6077
CONSTRUCTION, REPAIRS
and SUPPLIES
668 Pleasant Street Tel. 1854



Cunniff Edward A (Elizabeth) inventor h 280 Hillman
Cunniff George K meter setter 693 Purchase res 161 Newton
Cunniff John (Anna) mach opr 1514 Acushnet av h Purchase
Cunniff John H (Bridget E) lab h 46 Hill
Cunniff Mary clk 706 Purchase res 161 Newton
Cunniff Olga C clk 185 Union r 280 Hillman
**CUNNIFF THOMAS A (Gertrude A) Lawyer 222 Union rms 207–208 Tel Bell 2083 h 334 Maple**
Cunniff Thomas P (Elizabeth T) lab h 161 Newton
Cunniff Wm J shoewkr b 161 Newton
Cunniff *see* Conniff
**CUNNINGHAM ALBERT P (Maude A) Cashier The New Bedford Safe Deposit & Trust Co 61 William h 512 Union**
Cunningham Annie M bkpr 253 Union res 211 Tremont
Cunningham Arthur J clk City Pier No 4 r 33 Plymouth
Cunningham Bede wid John P h 211 Tremont
Cunningham Charles A (Alice M) sales 984 Purchase h 982 Pleasant
Cunningham Doris J mus tchr 64 Willis b do
Cunningham George (Margaret) opr h 193 Deane
Cunningham George opr bds 12 McMurray ter
Cunningham George W (Susan) stmftr 46 Wing h 186 Chancery
Cunningham Grace clk 180 Union r 44 Sycamore
Cunningham Henry opr r 109 Purchase
Cunningham Henry D (Catherine) opr 605 E French av h 109 Purchase
Cunningham John J (Annie L) carrier P O h 23 Wash
Cunningham John J jr clk 163 Pleasant r 23 Washington
Cunningham John W (Annie) real est h 76 Willow
Cunningham Lena wid Hugh opr h 51 Babbitt
Cunningham L Mrs clk 180 Union h 44 Sycamore
Cunningham Mae P tchr J H Clifford sch b 137 Chancery
Cunningham Margaret Mrs h 12 McMurray
Cunningham Mary E clk 790 Purchase r 334 Maple
Cunningham Mary E tchr Thompson st sch res 33 Plymouth
Cunningham Mary M died Jan 20 1922
Cunningham Mary P tchr Acushnet av sch r 57 Campbell
Cunningham Milton R (Florence) clk P O h 138 Hillman
Cunningham Patrick died May 21 1921
Cunningham Shirley E (Lilley E) eng Grinnell Mfg Corp h 64 Willis
Cunningham Susie T res 186 Chancery
Cunningham Teresa clk 628 Pleasant rm 4 bds 12 McMurray ter
Cunningham Wallace E hlp 46 Wing res 186 Chancery
Cunningham Wallace E (Annie G) mach h 37 Bonney
Cunningham Walter A mach r 55 Summer
Cunningham Wm B (Lydia) stmftr h 128 Shawmut av
Cunningham Wm M boss comber b 76 Willow
Cure Elmire C opr res 1103 S Water
Cure Elzear tmstr h 1058 S Water
Cure Joseph h 1103 S Water
Curhan Aaron (Ethel) prov h 26 Allen
Curhan Sarah wid Lewis bds 26 Allen
Curley Kate opr r 25 Roosevelt
Curley Kenneth opr res 250 Coffin av
Curran Frank (Elizabeth) watchmn U St Ry Co Popes Island h 177 Weld
Curran Henry F safes 1260 Purchase bds 22 Sycamore
Curran James J r 10 Jenny Lind
Curran John H (Susanna) rem to Pawtucket R I
Curran Matthew J (Catherine) contr 86 Water h 67 Willis
Curran Vernon F (Ida) grinder h 81 Beech
Currie Allen B (Laura A) cond U St Ry Co h 464 Summer
Currie John (Mary) lab h 205 State
Curry Antone (Curry & Taylor) 110 S Second h 7 Franklin
Curry Elizabeth r 185 County
Curry Ellen E Mrs died July 24 1922
Curry George F (Mary A) carp h 773 Rockdale av
Curry George F jr (Hattie L) pharm 44 Brigham h 773 Rockdale av
Curry Hilda elev opr r 45 Foster
Curry James E mach r 343 Purchase
Curry John T (Ellen) carrier P O h 342 Orchard
Curry John T jr appr bds 342 Orchard
Curry Joseph (Mary) dry gds h 245 Church
Curry Joseph P (Ida) mgr r 85 Purchase bds 125 Holly
Curry Jules P fore r 85 Purchase h 125 Holly
Curry Martin J (Agnes) mach h 82 S Sixth
Curry Mary clk h 185 County
Curry Mary opr r Cove
Curry Mary opr r 185 County
Curry Mary Mrs h 185 County
Curry Matthew (Mary E) florists asst 136 Court h 45 Foster
Curry Peter (Rose) opr res 232 N Second
Curry Richard (Rachael) lab h 56 Cove
Curry Robert J (Annie) city pntr h 111 Grinnell
Curry Rose E Mrs insp r 4 Warwick
Curry Wm (Harriet H) clk h 343 Purchase
Curry Wm (Ellen) mach h 857½ First
Curry Wm opr bds 45 Foster
Curry Wm J student res 773 Rockdale av
Curry & Taylor (Antone Curry, Joseph Taylor) dry gds 110 Second
Curtis Amy Mrs laund res 141 Cedar
Curtis Daniel H loomfixer bds 304 Summer
Curtis Daniel J (Mary A) cotton grader 35 Bullard h 304 Summer
Curtis Edgar F (Elizabeth) overseer 686 Belleville av h 29 Soule
Curtis Ellen usher Empire Theatre r 100 Mott
Curtis Frank A (Mary C) clk Ry M S h 25 Arch
Curtis Grace L Mrs opr r 90 Shawmut av
Curtis Hazel mlnr 30 Cannon 109 Newton
Curtis Henry (Sophie A) chauf h 163 Clinton
Curtis Henry E (Grace L) copper wkr r 90 Shawmut av
Curtis Ishmael W (Hattie) supt h 113 Palmer
Curtis Laura F fore bds 109 Newton
Curtis Leonard O jr clk bds 109 Newton
Curtis Myron A (Matilda) speeder tndr h 100 Mott
Curtis Ogarita wid Leonard O h 109 Newton
Curtis Ralph mach res 113 Palmer
Curtis Raymond E sub carrier r 109 Newton
Curtis Ruth clk r 109 Newton
Curtis Raymond E sub carrier P O r 109 Newton
Curylo Stanislaw (Helen) opr h 1291 Pleasant
Cushing bldg 582 Pleasant
Cushing Charles F (Annie C) r 411 Union
**CUSHING C F & SON Leather Goods and Trunks 586 Pleasant Tel Bell 2709**
Cushing Ellsworth S bkpr 25 Union r 81 Rounds

**J. ALFRED FREDETTE**
HARDWARE, PAINTS, ROOFING MATERIALS
1533 Acushnet Avenue
Distributors "Easy Electrical Washer" and "Vac-cup" Hand Washer
Telephone 2377

**Coal Akin-Denison Co.**
Walnut, Cor. Water St., 231 Union St.
1218 Acushnet Av., 129 Cove St., Wharf, Foot of Hillman St.

**The Fashion Furrier** **FURS MADE TO ORDER**

FUR STORAGE CLEANING DYEING AND REPAIRING

758 Purchase St. Bristol Bldg. New Bedford, Mass. Bell Phone 4681.



Cushing George H (Louise R) (C F Cushing & Son) h 411 Union
Cushing Joseph B (Mabela) cooper h 57 Hillman
**CUSHING J CO Seth J Reed Mgr Hay Grain Flour Feed 100 S Water Tels Bell 898 Auto 1157 See Hay and GrainDepartment**
Cushing Louise R r 411 Union
Cushing Vivian C sten 750 Belleville av 81 Rounds
Cushing Wm S (Mary F) police h 81 Rounds
**CUSHING & BOUCHER (Romuald Boucher) Shoes 848 Purchase**
Cushman Anna T Mrs died May 20 1922
Cushman Archie G (Bessie M) mtrmn U St Ry Co h 106 Durfee
Cushman Barker H (Annie R) fruit whol h 658 Kempton
Cushman Clarence gro 417 Purchase and 726 Kempton
Cushman Clarence (Hannah) (Cushman Bros) gro 726 Kempton h 51 Russell
Cushman Everett M supt Holmes Mfg Co h at S Dartmouth
Cushman Francis clk res 322 Arnold
Cushman Francis wid Henry W h 322 Arnold
Cushman Herbert E (Anna T) pres Morse Twist Drill & Mach Co and treas 163 Pleasant h 144 Hawthorn
Cushman Joanna H wid Wm H h 75 Campbell
Cushman Sarah res 144 Hawthorn
Cushman Wm A clk 163 Pleasant h 75 Campbell
Cusson Edward (Emma) loomfixer h 13 Hicks
Cusson Hector (Delvina) weaver h 150 Phillips av
Cusson Leocadie h 531 Purchase
Cusson Melina opr r 487 N Front
Cusson Melina h 64 Hicks
Cusson Xavier (Palmar) opr h 487 N Front
Custillow Jessie maid 29 Clinton
Custodio Alfred lab res 12 Beetle
Custodio Antone (Beatrice) opr h 237 Acushnet av
Custodio Joao (Rosanna J) opr h 119 Rivet
Cut Price Auto Supply Co of New Bedford Inc Julius A Horvitz pres Jacob A Horvitz treas Sadye J Horvitz sec 678-684 Pleasant
Cuthbertson Alice M Mrs corsets
Cutler Arthur (Elizabeth) weaver h 174 Central
Cutler Elsie opr r 174 Central
Cutler Henry J (Julia) prntr 152 Union h 680 do
Cutting John W (Mary E) car insp h 9 Murray ter
Cutts Albert (Clara) mech h 344 Davis
Cuvilje Alice J dom r 10 W High
Cuvilje Robert carp r 67 Cedar
Cuvilje Sarah J Mrs h 67 Cedar
Cyclone Block 260-262Coggeshall
Cyekowski Wladyslaw (Victoria) weaver h 112 County
Cygan Frank (Nellie) weaver h 93 Purchase
Cypress Mary A wid Robert W h 3 Smith st ct
Cyr Albea wid Lucien opr h 815 First
Cyr Albert opr 89 Hathaway
Cyr Albert died June 7 1922
Cyr Alexina opr r 600 S Second
Cyr Alexis (Blanche) driver h 402 Sawyer
Cyr Anna opr res 815 First
Cyr Delia Mrs spinner h 265 Eugenia
Cyr Joseph (Flavian) lab h 161 Deane
Cyr Joseph opr r 89 Hathaway
Cyr Julie h 64 Tallman
Cyr Laura wid Joseph h 64 Tallman
Cyr Lucien (Mary) opr h 600 S Second
Cyr Oliver driver r 75 Holly
Cyr Philias (Agnes) twister tndr h 20 Adams
Cyr Rosanna wid Magloire dressmkr h 89 Hathaway
Cyr Severine res 64 Tallman
Cyran Joseph (Mary) opr h 29 Ashley
Czaja Joseph (Anna) weaver h 108 Phillips av
Czaja Walter lab r 108 Phillips av
Czaban Jan (Maria) weaver h 8 Viall
Czachorowski Bronislaw (Teophila) weaver h 90 Lenniman
Czaja Joseph (Anna) opr h 108 Phillips av
Czajka Alex (Antonio) opr h 472 S Second
Czaplicki Frank (Carrie) fishermn h 128 Eugenia
Czarkonsky Michael (Elizabeth) opr h 5 Bullard
Czarnecki Anthony (Regina) opr h 118 Nash rd
Czarnecki Luvik (Alexandrina) opr h 118 Nash rd
**CZARNECKI REGINA MRS Proprietor Capitol Corset Shop and Beauty Parlor 1411 Acushnet av Bell Tel 6468 h 118 Nash rd**
Czeck Konstanty (Franciska) weaver h 8 Acushnet blks
Czepan Joseph (Katie) slubber tndr h 5 Bullard
Czerkiewicz Anthony (Mary) h 45 Ashley
Czronis Joseph (Annie) weaver h 931 Acushnet av
Czubek John (Stella) baker h 274 Cedar Grove

Dabarowski Alexander (Helen) changer over h 56 Jouvett
Dabarowski Ignacy (Helen) opr h 84 Jouvett
Dabney Edward mariner r 379 Ash
Dabney Helen opr res 37 Madison
Dabney Manuel janitor 204 Court res 180 North
Dabney Rose Mrs h 180 North
D'Abreau Joas (Alvina) opr r 161 Coffin av
Dabrowski Joseph (Bronislawa) rem to Acushnet sta
Dabulla Ramiz opr r 287 Coggeshall
Dacey Catherine wid Roger died Aug 5 1922
Dacey Wm (Mary) opr r 1060 Pleasant
Da Cunha Candida J died May 29 1922
Dade Donald S phys h 158 Cedar
Dade Isaiah C (Margaret) lawyer 791 Purchase rm 4 h 158 Cedar
Dade Julia wid John r 158 Cedar
Daffinee Alexander D clk 246 Union b 483 do
Daffinee Florence clk 295 Phillips av r 92 Campbell
Daffinee Harris J (Elizabeth) shipper h 483 Union
Daffinee Jane B tel opr 57 N Second bds 483 Union
Daffinee John B (Jennie) asst fore Standard h 92 Campbell
Daffinee Memoah (Florence) comp h 4 Jenny Lind
Daffinee *see* Dauphinaise
Dafgard Frank W (Annie) fore 508 Pleasant rm 208 r 83 Tremont
Dafgard John (Anna) chauf h 212 Court
Dagenais Aldric J chauf 103 Front r 68 School
Dagenais Elmer J driver r 162 North
Dagenais Oscar (Mary A) rubber wkr h 149 Sylvia
Dagesse Arcade (Emma) gro 241 Ashley boul h 243 do
Dagesse Arthur (Azealia) confr 1075 Acushnet av and carp h 166 Hatch
Dagesse Heny (Edowin) lathe h 342 Bowditch
Dagesse Louise opr bds 342 Bowditch
Daggett Eugene F (Rhoda) contr 328 Hawthorn h do
D'Aguiar Genevieve winder bds 499 Bolton
Dahdah Tafaha Mrs opr 229 N Second
Daher Thomas (Eva) opr h 27 Maxfield
Dahill Edward F (Rose) (Edward F Dahill jr & Co) 1828 Purchase chief fire dept office Central Fire station h 11 Robeson
Dahill Edward F jr & Co (Edward F and Harold A Dahill) shoe findings 1828 Purchase
Dahill Harold A (Edward F Dahill jr & Co) 1828 Purchase bds 11 Robeson
Dahill Margaret E wid Maurice C h 27 Bullock
Dahill Mary A 121 Austin
Dahill Mary G Mrs h 689 Acushnet av

**MICHAUD & DUPRE**

**Clothiers and Furnishers** **Dealers in Uniforms**

956 ACUSHNET AVE. BELL PHONE 1818

**D. L. Hathaway & Son** **Builders**
**27 CENTRE STREET.** **Tel. Bell 1511**



Dahl Ardra A Mrs bkpr 231 Union h 68 North
Dahoney Edward J appr b 15 Grape
Dahoney Helena clk r 130 Bedford
Dahoney Michael (Mary) gardener h 15 Grape
Dahoney Thomas (Mary H) police h 130 Bedford
Dahoney Thomas G appr Mercury res 15 Grape
Dahoney *see* Dohoney and Dehoney
Daias Mary Mrs opr h 4 Pearl
Daigle Augustine (Henrietta) pntr h 66 Central av
Daigle Edward opr res 80 Home
Daigle Emily opr bds 66 Central
Daigle Fidele A (Alminor) rubber wkr h 80 Hope
Daigle Frank opr res 66 Central
Daigle Helen insp h 97 Perry
Daigle John opr res 66 Central av
Daigle Madeline opr res 97 Perry
Daigle Mary insp r 97 Perry
Daigle Nora opr bds 66 Central av
Dagneau Joseph N (Mary A) barber h 83 Robeson
Daigneault Adelard (Albina) doffer 1052 Dewey
Daigneault Delia spinner bds 200 Richmond
Daigneault Hervey opr r 1052 Dewey
Daigneault Joseph (Mary C) opr h 189 State
Daigneault Treffly h 200 Richmond
Daigneault Victor (Annie) opr h 87½ Hathaway
Daigneault Wm plmbr r 200 Richmond
Daigneault Wm opr h 297 N Front
Dailey Rosanna beauty culture bds 467 Pleasant
Dais Manuel (Sophie) opr h 18 Sagamore
D'Ajolk Rose opr bds 114 Belleville rd
Dakin Eliza A weaver b 328 Shawmut av
Dakin John (Mary) baker 1189 Acushnet av h 16 Covell
Dakin Sarah A wid Augustus dom h 343 Middle
Dakin Thomas (Mary E) second hd h 328 Shawmut av
Dakin Thomas L seaman bds 328 Shawmut av
Dalas Victoria Mrs variety 75 Peckham b 168 Myrtle
Dalbec Albert opr bds 22 Willard
Dalbec Anna wid Joseph h 10 Viall
Dalbec Arsene (Amanda) ice and wood 65 Hathaway h 136 Tinkham
Dalbec Blanche cash 185 Union r 136 Tinkham
Dalbec Edmond chauf police dept res 527 Kempton
Dalbec Edmond R clk 92 N Water r 10 Viall
Dalbec Eugene mach h 13 Viall
Dalbec Eugenia wid res 13 Viall
Dalbec Joseph (Emilie) mach h 22 Willard
Dalbec Joseph Mrs h 10 Viall
Dalbec Lionel (Jeanne) garage 156 Dartmouth h 155 Rivet
Dalbec Ludger mus r 10 Viall
Dalbec Mary L opr 22 Willard
Dalbec Nelida bds 13 Viall
Dalbec *see* Delback
Dale Mary E weaver bds 121 Austin
Dale Matilda wid Carl h 121 Austin
Da Leo Rosalino (Mary) waiter h 181 Smith
Daley Anna bkpr r 1427 Pleasant
Daley Charles F (Hannah M) plmbr 1787 Purchase h 33 Locust
Daley Charles F police sergeant sta 5 bds 41 Reynolds
Daley Clement student bds 238 Collette
Daley Elizabeth A h 218 Tinkham
Daley Frank E sales 32 N Second r 1050 Pleasant
Daley Gertrude clk Soule Mill r 1427 Pleasant
Daley Gertrude tchr I W Benjamin sch r 147 Merrimac
Daley Harriet wid Michael died Jan 24 1922
Daley James loomfixer h 62 Foster
Daley John F (Catherine) fore city dept h 1427 Pleasant
Daley Joseph P (Dora M) baker h 917 County
Daley Julia E clk bds 238 Collette
Daley J Thomas officer H of C h 147 Merrimac
Daley Lauretta bds 147 Merrimac
Daley Mary J h 218 Tinkham
Daley Michael E (Mary) carp 238 Collette h do
Daley Minnie Mrs died Dec 7 1921
Daley Nellie bds 3 Cornell pl
Daley Nellie hkpr bds 36 Pearl
Daley Thomas waiter res 1287 Acushnet av
Daley Timothy lab res 60 Tallman
Daley Wm (Catherine) lab 214 S Water h 3 Cornell pl
Dalgleish Wm J (Alice) card clother h 105 Thompson
Dalik Jonnes (Nexhefe) opr h 12 Ashley
Dallaire Eugene opr r 988 S Water
Dallaire Joseph (Elodisca) opr h 15 E Durfee
Dalmar Manuel P (Mary S) mach h 173 Grinnell
Dalmofo John (Mary) opr h 6 Acushnet blks
D'Aloia E Manuel (Mary) tailor 276 Kempton h do
Dalrymple Edward E (Mary) carp h 400 Cedar
Dalrymple George S student b 400 Cedar
Dalrymple Lois nurse bds 400 Cedar
Dalrymple Melvin H (Regina B) chauf h 12 Willis
Dalston Matilda dom 63 Ash
Dalton Adding Machine Co Paul G Crawshaw sales agt 133 Union rm 506
Dalton Charles (Mary) clk b 18 Peckham
Dalton Charles S (Mary) druggist 274 Dartmouth h 18 Peckham
Dalton Construction Co Peter Hebert mgr rm 9 1428 Acushnet av
Dalton Elizabeth Mrs h 71 Emma
Dalton Ellen opr bds 71 Emma
Dalton Ellen A wid Samuel h 18 Peckham
Dalton Ernest (Sarah) mach h 8 Dudley
Dalton Fred (Grace C) cashr 92 N Water r 280 Hillman
Dalton Joseph L opr bds 71 Emma
Dalton Lawrence lab r 71 Emma
Dalton Margaret L opr 605 E French av bds 71 Emma
Dalton Mary R tchr Harrington Memorial sch bds 84 Florence
Dalton Matthew hlpr 33 N Water h at Mattapoisett
Dalton Moses J (Mary) quiller 605 E French av h 109 Purchase
Dalton Thomas (Jane) opr res 854 Rockdale av
Dalton Walter S U S A bds 71 Emma
Da Luiz Amelia maid Almshouse r do
Da Luiz Maria maid Almshouse r do
Daly Edward clk 768 Purchase r 1098 Pleasant
Daly Edward M clk r 35 Smith
Daly James (Mary E) h 41 Woodlawn av
Daly James T student r 41 Woodlawn av
Daly John J designer bds 41 Woodlawn av
Daly Martin J (Lillian) janitor h 35 Smith
Daly Mary died Aug 29 1921
Daly Patrick (Mary) firemn h 203 Deane
Daly Winifred sten 508 Pleasant h 41 Woodlawn
Daly *see* Daley and Dailey
Dalzell Edward F clk 791 Purchase r 181 Newton
Dalzell Ernest D mesh res 181 Newton
Dalzell Frederick W jr (Rose) cloth dyer h 48 Florence
Dalzell Harriet wid Frederick W h 181 Newton
Dalzell Robert T shoewkr r 181 Newton
Dalzell Rose Mrs clk 43 Hunter h 48 Florence
Damas Mary J h 179 Grinnell
Damazo Frank S (Christina) driver h 640 Mt Pleasant
Dame Wilfred ins agt 1680 Acushnet av h do

**GUILHERME M. LUIZ & CO., Inc.** **Bankers and Steamship Agents**
**Drafts and Cable Money Orders on all parts of the world—Agents for the Fabre Line, Cunard Line, French Line, Etc.**
**634 Pleasant St.** **Tels: Bell 3000; Auto 1239** **56 Acushnet Ave.** **Tels: Bell 1119-M; Auto 5736**

William E. Tobey Andrew P. Chace J. William Prell
**W. E. TOBEY & CO.** MILL ENGINEERS AND ARCHITECTS
POWER PLANTS and MECHANICAL ENGINEERING Tel. 1891
MERCHANTS BANK BUILDING. NEW BEDFORD, MASS.



Damergis Michael (Gabriel & Damergis) 906 Purchase r 1041 do
Damico Charles opr res 377 Earle
Damien Fabien opr r 130 Church
Dammiecki Joseph (Kasmira) opr h 178 Phillips av
Dammon Wm F (Florence A) teller First National Bank h at Fairhaven
Damon Addie H Mrs r 80 Morgan
Damon Allen pntr r 245 Hillman
Damon Bertha E clk r 245 Hillman
Damon Bessie B Mrs laundress h 245 Hillman
Damon Charles A died Aug 23 1922
**DAMON CLARENCE L (Evelyn H) (Damon Heating & Eng. Co) 29 Grant h do Tel Bell 5982**
Damon Delia hkpr 157 Grinnell
Damon Dorothy clk 508 Pleasant r 245 Hillman
Damon Edward P carp 693 Purchase h 157 Grinnell
Damon Emily H wid Samuel H died April 25 1922
Damon Frederick H (Addie A) (Nichols & Damon) 103 William h 15 Arnold pl
Damon Harriet S bds 21 Sycamore
**DAMON HEATING & ENG. CO( Clarence L and Evelyn Damon) Heating Engineers Pipe Fitting 29 Grant Tel Bell 5982 See page 35**
Damon Lucy A Mrs r 412 Maxfield
Damon Susan T cashr 103 William r at Fairhaven
Damon Thomas clk 139 Smith h at Dartmouth
Damos Joseph R (Barbara) carp h 16 Hollyhock
Damos Mary opr res 213 Rockland
Damos Rose opr bds 16 Hollyhock
Damos Theresa wid Alphonse h 213 Rockland
Dana Alice h 8 Irving
Dana Caroline M h 153 Smith
Dana Elizabeth res 8 Irving
Dana Mira bkpr r 44 Chestnut
Dandrea Jennie Mrs waitress bds 21 Willis
Dandurand Alphonse (Flora) pntr h Tobey
Dandurand Armand (Florida) clk h 115 Ruth
Dandurand Hormidas (Blanche) mgr bds 34 Viall
Dandurand Mary weaver h 137 Tinkham
Dane Joseph wall paper 759 Purchase h at Lawrence
Danelli Giovanni B (Anna) opr h 12 Beetle
Danforth Henry W sales 107 N Second r 8 Howland ter
Dangelas James A (Agnes) pres 1946 Purchase h 52 Newton
Daniel Cleophas (Elwina) opr h 107 David
Daniel Dominick (Mary L) opr h 107 David
Daniel Guilhermina opr bds 42 Dunbar
Daniel Joseph (Roseanna) opr h 93 Perry
Daniel Joseph (Mary) ropemkr h 37 Swift
Daniel Juan (Guilherma) lab h 42 Dunbar
Daniel Louis (Yvonne B) sales h 1578 Acushnet av
Daniel Mary R clk r 107 David
Daniel Palmira opr b 42 Dunbar
Danielewicz Adam (Anna) opr h 12 Tallman
Danielli Attillio (Louise) baker h 156 Smith
Daniels Anthony jr (Nancy) mason h 191 Collette
Daniels Antone P (Eva) h 494 Rivet
Daniels Charles carp bds 494 Rivet
Daniels Cleophas opr h 107 David
Daniels Emily tchr I W Benjamin sch res 500 Rivet
Daniels John (Barbara) opr h 14 Hazard ct
Daniels Joseph (Jennie) sales h 268 Eugenia
Daniels Lena clk Gosnold Mills Co bds 494 Rivet
Daniels Manuel student bds 492 Rivet
Daniels Manuel P (Rose) mason h 492 Rivet
Daniels Margaret opr bds 492 Rivet
Daniels Nellie sten 201 Union bds 492 Rivet
Daniels Ruth B clk bds 240 Palmer
Danisch Genevieve tel opr 43 William r 329 Cedar
Danisch John S (Edna) confr h 11 Maitland
Danisch Mary wid Theodore F h 329 Cedar
Danjou Alfred r 152 Elm
Danjou Arthur weaver bds 3 Stanton ct
Danjou Arthur waiter b 48 North
Danjou Pauline wid res 604 S Second
Dansereau George opr r 164 Cedar Grove
Dansereau Magloire shoe rpr 87 Ruth bds 272 Weld
Dansereau Rachael bkpr 120 Front bds 272 Weld
Dantsizen Frank M (Cynthia) asst fore h 292 Palmer
**DANTSIZEN JOHN G (Sarah L) Upholsterer and Cabinet Maker 214–216 Court h 25 Cedar See Upholsterers Department**
Dantsizen Marian res 25 Cedar
Danzell Emery B (Mary E) hostler h 205 Court
Danzell James E (Elizabeth) city tmstr h 277 Park
Danzell Mary L Mrs h Hathaway rd
da Pont Mary J wid Virginio h 377 Earle
Da Ponte Charlie (Elvira) third hand h 74 Hemlock
Da Ponte John (Filimina) h 134 Hemlock
Da Ponte Joseph (Emily) gro h 190 Hemlock
Da Ponte Joseph jr opr bds 44 Stephen
Da Ponte Joseph T (Martha) opr h 44 Stephen
Da Ponte Manuel jr (Rose) opr h 83 Crapo
Daprato Leo (Julia) sales h 347 North
Daprato Louis J (Paprato & Earnshaw) h 91 Acushnet av
Daprato & Earnshaw (Louis J Daprato, Herbert A Earnshaw) fruits 991 S Water
Darby Lester D claim adjuster 105 William h at Fairhaven
Darcy Caesar (Roseanna) opr h 42 Capitol
Darcy John J lino Mercury h at Fall River
Darcy Margaret wid Thomas h 162 Butler
Da Rego Antonio died May 15 1922
Dargis Frank (Olga) shoewkr h 107 Rodney
Dargis Morris opr res 81 Beetle
Dargis Philip (Florida) weaver h 136 Holly
Darling Arthur W clk 1311 Purchase res at Fairhaven
Darling Edgar W (Hilda) gardener h 15½ Campbell
Darling Edgar W gro 1311 Purchase h at Fairhaven
Darling Elizabeth clk 628 Pleasant res at Fairhaven
Darling Ella H h 295 Pleasant
Darling Franklin M jr (Alice) paymaster 216 Belleville av h 4060 Acushnet av
Darling Walter H (Jeannie M) fore 54 Mill rd h 2444 Acushnet av
Darling Wm M (Mary L) chauf 1311 Purchase h 285 Cedar
Darlington Anna opr bds 496 Purchase
Darlington Mary clk bds 496 Purchase
Darmobal Andrew (Delia) opr h 135 N Front
Darocha Manuel (Blanche) ins agt 96 William h 90 Division
Da Rocha Candida maid 24 Arch
Da Rosa Gloria dom 17 S Sixth
Darrow Sarah W Mrs sec 66 Spring bds 66 Spring
Dartmouth Club Charles F Holleran mgr 246½ Union
**DARTMOUTH MANUFACTURING CORP W H Langshaw Pres C W Bartlett Treas Cotton Goods Cove beyond Harbor Tels Bell 667-668 Auto 5516**
Dartmouth Shoe Store (A H Desjardins D F Polycarpo) 939 S Water
Dartmouth St School 414 Isadore F Eldridge prin 113 Dartmouth
Darwell John (Eliza) watchmn h 183 David
Darwell Thomas (Esther) opr h 183 David
Darwin Otto (Elsie) fore 158 Bullard h 11 Brooklawn Park drive
Da Silva Francisco (Julia) baker 318 Dartmouth h 289 do
Da Silva John F (Nellie F) cabinet mkr 349 Acushnet av r 18 Wash

**FRED L. HATHAWAY** PAINTING CONTRACTOR
Paints, Oils, Varnishes, Brushes, etc.
9 Spruce Street, New Bedford, Mass. TEL. BELL 2730 Established 1907

Steiger Dudgeon Co., Inc. Purchase, Union and Pleasant Streets Telephone 82
New Bedford's Quality Store



Dassos Menos (Caliope) (Victory Lunch) 135 Middle h 400 W Elm
Da Terra Andrew E (Ada) gro h 5 Katherine
Da Terra Charles E (Mary) lab h 109 David
Da Terra Joseph I (Mary F) lawyer 508 Pleasant rm 213 h 1055 Brock av
Daudelin Antoinette opr bds 166 Clifford
Daudelin Bernadette opr res 130 Tallman
Daudelin Edward J (Valida M) overseer h 153 Elm
Daudelin Elizabeth opr res 130 Tallman
Daudelin George clk bds 285 Bowditch
Daudelin George D (Clara) hosemn Eng 10 h 100 Holly
Daudelin Henry (Mary) opr bds 1208 Acushnet av
Daudelin Henry opr r 949 S Water
Daudelin Phebee Mrs h 130 Tallman
Daudelin Rose Alma opr res 130 Tallman
Daudelin Wm lab bds 166 Clifford
Dauphin Charles (Eleanor) copper wkr h 56 Nye
Dauphinais Ernest tailor bds 323 Tinkham
Dauphinais Joseph A (Delia H) supt 135 Middle h 319 Shaw
Dauphinais *see* Daffinee
Dauplaise Armand mgr 1676 Acushnet av r 160 Clifford
Dauplaise Louis (Agnes) h 32 Branscomb
Dauplaise Rose A sten 234 Union rm 4 bds Y W C A
Dauteuil August (Diana) bdgh 237 Collette
Dauteuil Donat (Melinda E) opr h 207 Eugenia
Dauteuil Joseph (Lilly) weaver h 20 Salisbury
Dauteuil Rosa weaver r 24 W French av
Davenport Albert (Elizabeth) opr h 227 Brook
Davenport Augustus M (Hattie T) pntr 571 Elm h do
Davenport Charles M (Anna C) gro 152 Arnold h 154 do
Davenport Charles M jr clk 152 Arnold bds 154 do
Davenport Clifford R clk 75 William r 184 Palmer
Davenport Edith M student bds 98 South
Davenport Edward D (Savoy Theatre) 162 Union mgr 43 Weld h at Fairhaven
Davenport Everett B clk T N B Copper Co h at Taunton
Davenport George E (Caroline) storemn 182 Union h 135 Sycamore
Davenport Helen M clk 2301 Purchase r 154 Arnold
Davenport Henry R sales 418 Acushnet av r 154 Arnold
Davenport Herbert K (Elsie) garagemn 693 Purchase h at N Dartmouth
Davenport Ida M r 363 Cottage
Davenport James A (Agnes) wvr h 866 First
Davenport Joseph W (Elrise) fixer third hd h 315 Collette
Davenport Raymond A fore r 184 Palmer
Davenport Samuel B (Lydia) shipper h 247 North
Davenport Samuel G (Sarah) firemn h 945 Brock av
Davenport Samuel G jr clk 163 Pleasant r 945 Brock av
Davenport Walter C (Ada) prsmn 204 Court h 290 Palmer
Davenport Wm (Elizabeth J) master mechanic D Mfg Corp h 98 South
Davenport Wm (Margaret) weaver h 337 Davis
Davenport Wm C mariner r 98 South
**DAVENPORT WM H (Emma P) Florist Bridal Bouquets and Floral Designs a Specialty 913 Purchase Both Phones h 32 Jenny Lind**
David George J (Rose) fruits 1874 Purchase h 935 County
David Joseph (Rachel) pool 1870 Purchase h 222 N Second
David Joseph F baker res 159 S Second
David Nacle M (Annie) opr h 207½ State
David Naime pool 203 N Second b 222 N Second
David Peter (Mary) dry gds 1173 Pleasant
David Peter M (Rose) opr h 234 Coggeshall
David Sarkees (Fossino B) opr h 543 Acushnet av
David Thomas (Helen) gro h 155 Whitman
Davidian Albert J restr 1136 Acushnet av h 60 Robeson
Davidian Arsene (Heranosh) shoe rpr 163 Summer h 36 Parker
Davidian Arthur (Theresa) shoe rpr 1043 Purchase h 1070 Acushnet av
Davidian Esther bds 60 Robeson
Davidow Charles (Sophia) sales h 66 Wash
Davidow Fannie B wid Philip h 25 Crapo
Davidow Rubin (Rose) pedlar h 166½ Grinnell
Davidow Wm (Sarah) men's furn h 6 Crapo
Davidsky John weaver 1 Blackmer
Davidson Annie E Mrs h 134 Willis
Davidson Edward A roll coverer res 134 Willis
Davidson Elizabeth registar res 134 Willis
Davidson George A sales 280 Austin r do
Davidson Helen O clk 185 Union h 134 Willis
**DAVIDSON HERBERT W (Ellen) (J Davidson & Son) 1663 Purchase h 271 Austin**
**DAVIDSON JAMES (Jemima) (J Davidson & Son) 1663 Purchase h 280 Austin Tel Bell 3312-M**
Davidson John H clk 962 Purchase h 394 Union
Davidson John K sausage mkr 1663 Purchase bds 280 Austin
**DAVIDSON J & SON (James and Herbert W Davidson) Sausage Mfrs and Pork Products 1663 Purchase Tels Bell 3773 Auto 1526 See Sausage Department**
Davidson Morris (Rose) sales h 119 Reynolds
Davidson Philip (Eva) constable 1105 Acushnet av h 60 Kenyon
Davidson Robert G auto mech 24 Sycamore h 134 Willis
Davidson Simon (Belle) dry gds 343 S Water h do
Davies Annie wid George h 196 Hersom
Davies Arthur A insp bds 196 Hersom
Davies Edward (Louisa) weaver h 34 Reynolds
Davies Franklyn J (Isabel) overseer 750 Belleville av h at Fairhaven
Davies Harold B driver 167 Vernon r 292 Mt Pleasant 292 do
Davies James J (Lena E) clk 75 Rodney
Davies John W (Mary J) police sergeant detect h 60 Valentine
Davies Joseph carp h 49 Crapo
Davies Marion sten 615 Belleville av r 196 Hersom
Davies Samuel (Carrie L) ins agt h 292 Mt Pleasant
Davies Samuel jr driver 167 Mt Vernon bds 292 Mt Pleasant
Davies *see* Davis
Davignon Alias (Reginia) clk 1613 Acushnet av h 318 Earle
Davignon Alphonse clk bds 68 Kenyon
Davignon Ambrose (Regina) opr h 38 Bullard
Davignon Arthur nailer 170 Adams
Davignon Ernest S (Rose M) sales 898 Purchase r 451 Coggeshall
Davignon George opr r 490 S Second
Davignon Harvey janitor bds 55 Summer
Davignon Hormidas (Exima) opr h 346 N Front
Davignon Hormidas jr (Rosella) opr h 352 N Front
Davignon Isabelle Mrs r 63 Howard av
Davignon Joseph A (Onesime) shipper h 1573 Purchase
Davignon Ledief J hlpr res 55 Summer

Frank M. Metcalf Civil Engineer and Surveyor
25 MERCHANTS BANK BLDG.
Tels. Bell 2493-W, Auto 1276.

**Central Lumber and Supply Company**
**LUMBER & INTERIOR FINISH**
Bell Phone 1919 Office, 172 No. Water St., New Bedford Auto 1513



Davignon Leona M res 55 Summer
Davignon Lionel D auto mech 9 Chestnut res 55 Summer
Davignon Louis opr bds 68 Kenyon
Davignon Louisa hkpr bds 68 Kenyon
Davignon Lydia res 55 Summer
Davignon Regina Mrs lgh 55 Summer
Davignon Romeo shipper r 1573 Purchase
Davignon Theodore A (Arinda) druggist 98a County h 63 Independent
Davis Albert (Elizabeth) truckmn h 666 Union
Davis Albert carp r 71 Walden
Davis Albion G (Adah B) police h 1009 County
Davis Alfred A (Mary E) janitor 862 Purchase h 304 Acushnet av
Davis Alfred A jr (Elsie) picture opr Savoy Theatre h 234 Davis
Davis Arthur C (Lydia) comp Mercury h 51 Emerson
Davis Arthur E (Louisa) opr h 21 Devoll
Davis Arthur E (Lillie) steward House of Correction h at 8 Westport
Davis Benjamin C drill wkr bds 604 Purchase
David Building 700-716 Purchase
David Carrie E r 228 Smith
David Carrie E wid John rem to Fairhaven
David Catherine weaver bds 54 Peckham
David Charles B (Mary) clk h 95 High
David Charles E mach h 17 Chestnut
David Charles E jr bkpr 14 Wall bds 17 Chestnut
Davis Charles F (Abbie J) fore 1886 Purchase h 166 Chestnut
Davis Charles L jr (Emma) eng h 49 Maitland
Davis Charles S clk 971 Purchase bds 937 Pleasant
Davis Chester E (Ethel M) bkpr 474 Acushnet av h 82 Morgan
Davis Clara L tchr Emery st sch r 76 Center
Davis Cornelia W h 115 Summer
Davis David D (Lucy E) sales mgr h 89 Chancery
Davis Edna M sten City Treasurer's office 1 Municipal bldg bds 189 Shawmut av
David Edward A florist 49 Stockhouse h do
Davidson Philip (Eva) (N) constable h 60 Kenyon
Davis Edward G (Martha K) florist 191 Shawmut av h 189 do
Davis Edward M clk res 304 Acushnet av
Davis Edwin F (Delia) opr h 619 Purchase
**DAVIS ELBERT B (Pamelia C) Manager Acushnet Iron Co 229 N Water h 75 North**
**DAVIS ELBERT B MRS (Acushnet Iron Co) 229 N Water h 75 North**
Davis Elizabeth wid Edward S h 56 Campbell
Davis Ellen T h 487 Chancery
Davis Emily C h 115 Summer
Davis Emily W tchr Robert C Ingraham sch h 320 County
Davis Emma C wid Jethro h 320 County
Davis Ernest E (Agnes) opr h 178 Blackmer
Davis Esther M clk 34 Prospect r 80 Fruit
Davis Esther S mus tchr 8 Park pl h do
Davis Etta B opr bds 304 Acushnet av
Davis E May b 17 Chestnut
Davis Flora L Mrs clk bds 937 Pleasant
Davis Frank W (Elnora B W) sales 1134 Purchase r 567 Kempton
Davis Frank W jr cotton classer 545 Orchard
Davis Frederick W (Jennie B) author h 71 North
Davis George (Edna) meatctr r 40 Hunter
Davis George B (Mary K) police res 390 Bedford
Davis George G (Mary L) wirer h 71 Peckham
Davis George J (Lula R) glass ctr h 341 Orchard S
Davis George T hosemn Eng 1 h 1116 Pleasant
Davis Gifford opr r 367 Sawyer
Davis Harold chauf r 666 Union
Davis Harold M clk 51 William r 106 Chestnut
Davis Harry opr r 54 Peckham
Davis Helen B r 135 Locust
Davis Henry S (Mary F) h 136 Norman
Davis Henry V h 25 Ocean
Davis Herbert Eugene (Lydia) mtrmn U St Ry Co h 135 Locust
Davis Herbert E ins agt 96 William h 299 Maxfield
Davis Hollis H (Clara B) bkpr 1502 Purchase h 57 Ocean
Davis Irene M clk 185 Union r 619 Purchase
Davis Isabelle Mrs opr h 810 Brock av
Davis Israel (Sarah) real est h 58 Sycamore
Davis Jacintho M (Annie) h 49 Stackhouse
Davis Jacob J (Davis & Lipsitt) bds 119 South
Davis James (Alice G) carp h 735 Mt Pleasant
Davis James (Mary G F) farmer h 3837 Acushnet av
Davis James H pntr r 250 Chancery
Davis John B (Florence ) clk h rear 1230 Pleasant
Davis John B mach r 136 Norman
Davis John B opr r 72 State
Davis John G (Malvina J) lab h 290 Palmer
Davis John T (Eleanor) opr h 96 Ruth
Davis John W driver h 2157 Acushnet av
Davis Joseph (Mary) opr h 54 Phillips av
Davis J Herbert sign pntr r 250 Chancery
Davis Kathryn clk 474 Acushnet av bds 82 Morgan
Davis Levin (Eliza) (Standard Laundry) 28 Kenyon h 37 Ethel
Davis Linwood C chemist r 128 Sycamore
Davis Lottie L Mrs h 50 Locust
Davis Louisa drsmkr bds 10 Devoll
Davis Lucy wid Benjamin bds 220 Kempton
Davis Lyle A (Lillian) contr h 153 Highland
Davis Mabel E tchr Swain sch and tchr drawing and painting 8 Park pl h do
Davis Mabel L tel opr 57 N Second r 83 Bonney
Davis Manuel A (Annie) steel wkr h 175 Grinnell
Davis Maria h 112 S Second
Davis Mary h 215 Park
Davis Mary bds 56 Campbell
Davis Mary A bds 168 Church
Davis Mary E res 304 Acushnet av
Davis Mary I bkpr 12 S Sixth h at Fairhaven
Davis Mary I clk bds 619 Purchase
Davis Maude clk r 290 Palmer
Davis May E manicurist 71 William h 57 Hillman
Davis Messier r 390 Bedford
Davis Millicent A nurse res 735 Mt Pleasant
Davis Nicholas lunch wagon Spring cor S Second bds 438 Purchase
Davis Oliver B (Hattie A) h 184 Kempton
Davis Peter (Theresa) opr h 54 Peckham
Davis Rachel B bkpr bds 290 Palmer
Davis Raymond (Eliza) eng h 37 Ethel
Davis Richard J (Josephine D) clk 123 Middle h 6 Ocean
Davis Riley E (Bertha) opr bds 2603 Acushnet av
Davis Robert (Jane) loomfixer opr h 15 George
Davis Robert S fore bds 253 Palmer
Davis Ruth M wid Wm G h 171 Summer
Davis Sarah opr bds 290 Palmer
**DAVIS SQUIRE S (Squire S Davis Co) 416 Acushnet av Resides 71 Willis**
**DAVIS SQUIRE S CO (Squire S Davis) Franklin Automobile Agency and Motor Car Distributors 416 Acushnet av Tel Bell 874 Service Sta 226-228 Hillman See right top lines and Automobile Department**
Davis Susy C bds 163 Maxfield
Davis Thelma L sten 11 Pine r 606 County

MAIBOHM SIX
The Economical Motor Car. Touring, Roadster, Sedan, Coupe and Sport Model.
Sales and Service HARVARD GARAGE 1564 PURCHASE ST. NEW BEDFORD, MASS. Bell Phone 1778.

Old Furs Repaired Remodeled & Redyed

**Fur House of Sidney**
250 UNION ST. Tel. Bell 1976
New Bedford's Most Reliable Fur Shop

We Store Your Furs During the Summer Months



Davis Thomas E (Annie M) drill grinder r 223 Acushnet av
Davis Thomas W (Alice) carp Wamsutta Mills h 194 Summer
Davis Walter (Elizabeth A) florist h 1314 Rockdale av
Davis Warren A cond U St Ry Co h 175 Grinnell
Davis Warren L sales 498 Pleasant h at Fairhaven
**DAVIS WILL F Manager W A Greenough & Co 603 Mass av Boston 18 See back colored page**
Davis Wm A (Eva N) city tmstr h 11 Potter
Davis Wm A (Josephine B) stmftr h 72 State
Davis Wm C steamftr bds 72 State
Davis Wm E (Ada I) second hd h 920 Belleville av
Davis Wm E (Adeline) watchmn h 83 Bonney
Davis Wm S (Elsie E) sales 565 Mill h 147 Armour
Davis Wm T (Nellie) clk 943 Purchase h 171 Summer
Davis Wm T (Rose) yardmaster 615 Belleville av h 4 Smith
**DAVIS ZEBINA A Pres Howes & McGinty Inc 64 Whitman h at S Dartmouth**
**DAVIS Z B CORPORATION Clarence J Davoll Pres-Treas Contractors and Builders 668 Acushnet av Tel Bell 375 See Contractors & Builders Department**
Davis & Hatch Spice Co (Frank E Fowler) 28 Union
Davis & Lipsitt (Jacob J Davis and Joseph Lipsitt) druggist 142 Union
Davol Carl R (Flossie) reed mkr 114 Myrtle h 198 Highland
Davol George E fore Myrtle cor Penniman h 198 Highland
Davol Hattie F Mrs died April 4 1922
Davoll Ahira W (Sarah C) lab h 2 Pease ct
Davoll Burton G (Alice M) comp Mercury h 33 Borden
**DAVOLL CLARENCE J (Hannah) Treas Z B Davis Corp 668 Acushnet av h 59 Thomas**
Davoll David L (Sarah A) supt 204 Court h 69 Myrtle
Davoll Edward E mach h 62 Lindsey
Davoll Elisha (Gertrude M) carp h 68 Hussey
Davoll Evelyn Mrs h 62 Lindsey
Davoll Mary A wid Joseph G h 23 Borden
Davoll Wesley G fixture mn 693 Purchase bds 33 Borden
Davoll *see* Devoll
Davy Maude Mrs res 25 Buttonwood
Dawber William (Margaret A) opr h 130 Mott
Dawe Wm C (Sadie) (W C Dawe & Co) h 159 Myrtle
Dawe W C & Co (Wm C Dawe) hdw 1364 Acushnet av
Dawes Mary J Mrs opr r 1498 Acushnet av
Dawes Wm overseer Hathaway Mfg Co h 29 Tarklynn Hill rd
Dawley Clara L hkpr bds 152 Fair
Dawley Joseph opr r 139 County
Dawson Charles J spinner bds 163 Shaw
Dawson Edith speeder tender h 274 Phillips av
Dawson Edward mech 455 Union
Dawson Eliza wid John clk h 130 Mott
Dawson Frank A opr bds 163 Shaw
Dawson Frederick A (Ida) loomfixer h 113 Adams
Dawson George (Mary) opr h 163 Shaw
Dawson George J opr bds 163 Shaw
Dawson Isaac clk r 9 Pope
Dawson Jennie wid Isaac r 9 Pope
Dawson John (Eliza) mach h 130 Mott
Dawson John (Emma L) insp h 315 Summer
Dawson John F lab bds 500 Acushet av
Dawson John L (Annie) opr h 986 Terry la
Dawson John T (Dawson & Son) 9 Pope h do
Dawson Joseph (Hannah) iron wkr h 274 Phillips av
Dawson Mary E opr bds 163 Shaw
Dawson Nehemiah lab h 1017 Shawmut av
Dawson Sarah C opr bds 163 Shaw
Dawson Thomas roll coverer bds 480 Cottage
Dawson Walter A (Helen) fore 455 Union r 414 Park
Dawson Wilfred (Ada) wvr h 126 David
Dawson Wm (Matilda) eng h 500 Acushnet av
Dawson Wm (Margaret) loomfixer h 156 David
Dawson Wm A opr b 163 Shaw
**DAWSON & SON (John T Dawson) Ice 9 Pope Plant 27 Brook**
Dawson's Block 1853 Purchase
Dawson's Hall 1857 Purchase
Day Andrew F boss picker r 76 Mill
Day Ruth M tchr Thomas Donaghy sch bds at Fairhaven
Day Thomas E (Evelyn F) weigher D Duff & Sons Fish Island h 76 Mill
Days Anna A wid Joseph W seam 43 Hunter h 12 Hunter
Days Enos hlpr 668 Pleasant r at Fairhaven
Days Ernest N (Margaret) shoewkr h 36 Mosher
Days Joseph H candy mkr res 12 Hunter
Days Ruth sales 185 Union r 12 Hunter
Days Thomas (Mary) farmer h 126 Thompson
Dayton Automatic Scale Co 322 Kempton
Dayton Clarence B mech 23 N Water r 7 Summit
Dayton Ella A clk 202 Union rm 2 r 386 Union
Dayton George M (Lizzie M) chief eng h 22 Bay
Dayton George M jr (Sarah M) caretkr h 7 Summit
Dayton Lillian M sten 1 Pearl res 7 Summit
Dayton Lizzie B r 22 Bay
Dayton Luther mach h 22 Bay
Daziel Aldege (Mary) opr h 65 Hatch
DeAbrau John r 47 South
Deacon Jennie bkpr 163 Pleasant h 145 Hillman
Deacon Wm insp of plumbing Board of Health 217 Municipal bldg h 65 Cottage
Deakin Lena opr res 143 Holly
Deakin Wm (Nellie) clk P O h 143 Holly
De Almeida Joseph opr h 108 Rockland
Dealtt Eva M bdgh 1089 Purchase
Deamaral Charles waiter 1283 Purchase
De Amaril Corillia Mrs bds 21 Willis
Dean Allen (Lucy M) sexton Pine Grove Cemetery h 902 Belleville av
Dean Arthur E (Bessie) eng and dogs 229 North h do
Dean A Herbert (Emily T) agt h 217 Middle
Dean Bessie Mrs nurse 686 Belleville av h 229 North
Dean Charles opr b 54 Maitland
Dean Charles H (Elizabeth) copperwkr h 54 Maitland
Dean Edward chauf b 54 Maitland
Dean Evelyn clk bds 42 Brigham
Dean Evelyn clk b 297 Coffin av
Dean George (Mary E) third hd h 13 McGurk
Dean George F drill wkr bds 15 Borden
Dean Harold (Florie) baker 1481 Acushnet av h 297 Coffin av
Dean Howard B (Hannah) carp 111 Willis h 89 Edison
Dean James rem to Canada
Dean James R (Elizabeth A) opr h 22 George
Dean James W (Hannah) spinner h 511 Sawyer
Dean John (Sarah) cond r 78 Highland
Dean Joseph G (Gertie E) bkpr 101 William h 203 Chestnut
Dean J Edgar mach r 54 Maitland

**Bookkeeping, Shorthand, Typewriting, Penmanship, etc. Taught thoroughly at**
**KINYON'S COMMERCIAL SCHOOL**
**DUFF BLDG., Cor. William and Pleasant Sts., NEW BEDFORD, MASS.**

**Giusti Baking Co.** QUALITY BAKERS CAKE SPECIALISTS
"Tommy Tucker" "Grandmother's" Bread 1395 Purchase St. Tel: 3283



Dean Mary L Mrs h 39 N Sixth
Dean Milton H (Inez E) rodman City Engineer's office 302 Municipal bldg h 65 Forest
Dean Morris (Lydia) box mkr 54 Mill rd h 337 Tinkham
Dean Nellie S Mrs h 1056 Purchase
Dean Richard weaver bds 13 McGurk
Dean Roland S (Edith L) stockmn h 4 Bonney
Dean Rose wid Edward clk r 5 Emery
Dean Stephen (Emma) opr h 46 Roosevelt
Dean Sylvester A fore Oak Grove Cemetery r 89 Edison
Dean Wm H (Nancy) opr h 331 Hersom
De Andrade Guilherme h 209 Coffin av
De Andrade Izabel L Mrs died April 23 1922
Deane Edward H (Winnie E) stone cutter h 68 Ocean
Deane Elmer L civil eng City Engineer's office 302 Municipal bldg bds 273 Arnold
Deane Frank W (Cornelia R) uphol 273 Arnold h do
Deane James police sta 2 h 40 Liberty
Deane John clk b 68 Ocean
Deane John (Susan G) janitor h 114 Park
Deane Michael J police bds 411 Chancery
Deane Robert J (Mabel C) chemist h 94 Campbell
Deane Thomas (Edith) quiller h 84 Bellevue
Deane Wm (Agnes J) lab 214 S Water h 115 Park
Deane Winifred E seam 598 Pleasant rm 8 r 68 Ocean
Dearborn Harry W eng Taber Mill r 1305 Acushnet av
Dearden Annie E tel opr 57 N Second r 176 Princeton
Dearden Charles (Lillie) lab h 185 Ashley boul
Dearden Emily r 176 Princeton
Dearden Ernest J (Mary) laddermn Ladder 21 h 176 Princeton
Dearden Frederick J (Elizabeth) fixer h 1172 Plainville rd
Dearden Hubert J marine eng res 1172 Plainville rd
Dearden James (Mary) opr h 176 Princeton
Dearden James (Ada) opr h 68 Rochambeau
Dearden Joseph cone mkr r 185 Ashley boul
Deardon Alfred (Agnes) lab h 11 Marvin
Deardon Harold clk r 451 Purchase
Deasy Charles W opr r 218 State
Deasy Helen W opr bds 394 Summer
Deasy John (Helen) pntr h 394 Summer
Deasy Mary M opr bds 394 Summer
Deasy Ruth E opr bds 394 Summer
Deasy Wm L (Sarah) city lab h 218 State
DeAvellar Frank S jr (Mary A) watchmn h 266 Orchard
DeBalsi Raffaele (Annie) barber 352 Acushnet av h 452 Belleville av
De Barros Alphonse chauf 185 Union h 29 Hillman
**DE BARROS CARL (Mildred) Furniture Repairing, Polishing and Upholstering, 271 Cottage, h. 48 Cedar. Tel. Bell 6003 and 5789-M. See Furniture Repairers Department**
De Barros John mason r 169 Rockland
De Barros John D (Rose) mason h 169 Rockland
De Barros Joseph (Lydia) opr h 22 Griffin
De Barros Joseph A barber 177 S Water h do
De Barros Joseph A jr opr bds 177 S Water
De Barros Mary hkpr r 54 Oak
De Barrows Antone mach r 54 Oak
De Barrows Frank opr h 54 Oak
De Beech John (Louisa) janitor James B Congdon sch h 111 Rockland
De Bem John J (Mary) calker h 191 Wash
De Bem Wm J clk 212 Union bds 191 Wash
De Benedetto Pietro (Maria) h 1370 Pleasant
De Bragga Alberta bds 185 Richmond
De Britts Julius (Josephine) opr h 114 Whitman
Debroski Charles (Mary) opr h 19 Hicks
Debski Ignacy opr h 190 Division
De Carmo Joseph (Sarah) rigger h 291 S Water
De Carteret Ellen J wid Walter h 281 Orchard
Decate Timothy 3d hd bds 481 Belleville av
Decelle Arcelia hkpr h 159 Whitman
Decelle Delia Mrs died July 25 1921
De Cicco James lab h Appleton
Decke Oscar (Louise) mason 214 S Water h 16 Rochambeau
Decloporelas George clk res 60 High
Decoffe Edward G sales 565 Mill h at Fairhaven
De Costa Agnes wid of Joseph jr h 371 Reed
De Costa Anthony (Lucy) sales r 35 Valentine
De Costa Antone glass wkr res 62 Mechanics la
De Costa Antone (Sarah) opr h 51 Hemlock
De Costa Antone opr res 131 Division
De Costa Antonio A (Catherine) opr h 51 Hemlock
De Costa Eliza L opr h 76 Acushnet av
De Costa Frances wid Manuel opr r 128 Tinkham
De Costa Frank opr r 2 Watson
De Costa Henry (Mary) carp h 11 Sagamore
De Costa John (Marion) lab h 344 Morgan
De Costa John (Mary) lab h 62 Mechanics la
De Costa John (Mary A) lab bds 21 Crapo
De Costa John (Mary) opr h 206 Belleville av
De Costa John opr h 118 Adams
De Costa John R police res 62 Mechanics la
De Costa Joseph (Lucy) carp h 321 Bolton
De Costa Joseph (May) chauf h 87 Clifford
De Costa Joseph opr res 131 Division
De Costa Lenora res 62 Mechanics la
De Costa Lindoff (Mary L) lab 214 S Water h 28 Grant
De Costa Lindoff jr lab r 28 Grant
De Costa Manuel glass wkr res 62 Mechanics la
De Costa Manuel (Anna) fishermn h 233 S Front
De Costa Manuel (Mary) opr h 131 Division
De Costa Manuel (Mary E) sausage mkr h 21 Crapo
De Costa Manuel D (Louisa) lab h 36 Kane
De Costa Michael (Gertrude) opr h 2 Watson
De Costa Rose usher Empire Theatre r 28 Grant
De Costa Victor chauf 160 N Water h 294 Ash
De Costa Wm (Ada) lab h 115 David
De Costa Wm A (Cora) fore h 530 Cottage
Decotis Antonio (Florence) lab h 49 Maryland
De Cotis Orazio (Josephine) lab h 185 State
de Cotret Delia O hkpr 112 Mott
De Couito Rui (Georgianna) glass wkr h 118 Fair
Decupper Pierre (Fannie) carp h 113 Nash rd
Dedopoulous George barber bds 60 High
Dedopoulous Peter (Emma) confr 1077 Purchase h 151 David
Dedrick Hildreth C tel opr 57 Second r 32 Court
Defoss Wilfred (Susan) opr h 16 Hicks
Defosses Zotique (Amanda) opr h 592 First
de Freitas Antonio V (Laura) treas 634 Pleasant h at Fairhaven
de Freitas Bertha M Mrs (Weld Square Hotel) 44 Weld h do
de Freitas Louis (Bertha M) sales 44 Weld h do
de Freitas Luiz V clk 634 Pleasant r at Fairhaven
Degagner Eliza wid Frank bds 1070 Brock av
Degani Anna Mrs bds 694 Acushnet av
De Grasse Charles H (Ellen) police h 253 Brownell
De Grasse Manuel opr r 53 S Second
Degrasse Quintin lab res 7 First
De Hart Alexander (Estelle) master mariner r 40 North

**KING & CO. ELECTRICIANS**
SUPPLIES AT WHOLESALE
1051 ACUSHNET AVE. BOTH PHONES

**The Royal Sheet Metal Co.** Expert Radiator Repairing and Automobile Sheet Metal Work
**309 Acushnet Avenue, Tel. Bell 911**
Sheet Metal Work and Roofing of Every Description — All work called for and delivered



Dehn Edward W (Mary E) phys 23 Linden h do
Dehn George R (Nellie) gro 70 Cove h 23 Linden
Dehn Mary E fore 6 Campbell h 23 Linden
Dehn *see* Dean and Deane
Dehoney John (Delia) watchmn h 133 Willis
Dehoney Nora drsmkr r 549 Cottage
Deitte Yvonne maid 22 W French av
De Lacy Ernest E (Alice) sales 1 Bridge sq h 8 Acushnet av
Delage Alfred (Agnes D) mtrmn U St Ry Co h 14 Morton ct
Delage Oscar (Adila) mule spinner h 82 Mott
Delahaise Joseph (Della) mason h 218 N Second
Delahunty Caroline wid Joseph h 74 Mill
Delaire Alice winder res 26 Concord
Delaney Agnes clk res 631 Brock av
Delaney Edward F (Agnes) beamer h 631 Brock av
Delaney Kathryn hkpr bds 74 State
Delaney Leo T (Delaney & Co) r 114 South
Delaney Malcolm J sales 94 Front bds 114 South
Delaney Mary J hkpr 160 Cottage
Delaney Minnie V Mrs h 1098 Pleasant
Delaney Ralph W (Pauline) sales 92 N Water h 61 Summer
Delaney Thomas H (Annie M) chief eng Nonquitt Mill h 114 South
Delaney & Co (Leo T Delaney) whol prov 94 Front
Delano Annie E wid Charles H h 14 Reynolds
Delano Arthur D (Florence R) treas 382 Acushnet av h 15 Moreland ter
Delano Charles opr bds 14 Reynolds
Delano Edmund A (Hattie A) clk 688 Kempton h 782 do
Delano Emma F Mrs died June 5 1922
Delano E Flora bds 181 Middle
**DELANO FERDINAND A (Evelyn) Manager M C Swift & Son 157 Union h 104 State**
Delano Harold L (Jane) (Lawton & Delano) 137 Grinnell h 8 Clay
Delano Helen A bkpr 101 William r at Fairhaven
Delano Jethro C (Ada L) wood 37 Crapo h do
Delano Joseph D lab r 14 Reynolds
Delano Julia h 50 Hawthorn
Delano Ralph (Mabel) fore 24 Elm
Delano Rufus B C clk 726 Kempton bds 782 do
Delano Sarah S B wid Charles H L h 399 County
Delano Seth T h 654 County
Delano Susan A hkpr 502 Purchase
Delano Violette H sales 185 Union bds 150 Elm
Delcourt Joseph (Alice) loomfixer h 32 Social
Delgado Alexander opr res 153 Belleville av
Delgado Antone (Isabella) h 106 Acushnet av
Delgado Antone J opr res 92 S Second
Delgado Cecilia wid Dennis L h 117 S Second
Delgado Dennis L died May 10 1922
Delgado Manuel (Virginia) sales 1794 Purchase h 419 S Water
Delgado Manuel (Mary) stevedore h 58 S Second
Delgado Nicholas (Barbara) opr h 168 S Second
Delgado Teofilo (Mary) opr h 206 S Front
Delia Angelo (Josephina) barber 332 Ash h 1365 Pleasant
Delisle Alice clk res 1111 S Water
Delisle Hector (Rose) opr h 86 Hathaway
Dellecesse Alfred (Cancetta) ins h 43 Linden
Delmont Emile opr h 1 Harmony
De Loid Albert R (Carrie M) bkpr and paym Acushnet Mill Corp h 175 Grinnell
De Loid Charles A (Clara) plmbr 55 N Water r 180 Purchase
De Loid Dorothy B tchr T R Rodman sch res 180 Purchase
Delombo Antone (Isabel) opr h 57 Phillips av
De Long Geo O (Mary E) cond U S Rw'y Co h 1488 Purchase
De Longe Anna E wid Louis N r 983 Pleasant
Delorme Dolor (Excele) carp h 62 County
Del Pozzo Noe (Bettina) opr h 452 Belleville av
Del Pozzo Ralph (Annie) barber h 452 Belleville av
Del Pozzo Vincenzo h 328 Acushnet av
Delude John (Eleanor) third hd h 32 Brooks
Delude Richard (Georgianna) weaver h 340 Shaw
Deluga Bronislaw weaver h 105 Lafayette
Delvalle Joseph (Maria) lab h 334 Kempton
**de MaCARTY ADOLPH C (Mary) Every Form of Insurance Room 29 Five Cent Savings Bank Bldg Tel Bell 6947 h 382 County Tel Bell 6127 See Insurance Department**
Demakis Alexander (Annie) driver h 4440 Acushnet av
Demanche Adolphe fixer r 139 Bullard
Demanche Almeda opr bds 80 Central
Demanche Edius hlpr res 80 Central
Demanche Edward janitor h 322 Sawyer
Demanche Helen bds 70 Seabury
Demanche John B (Lucy) opr h 1272 Pleasant
Demanche Jules cement wkr 20 Query r 80 Central
Demanche Leonidas (Eliza) weaver h 247 State
Demanche Lucinda Mrs died Mar 18 1922
Demanche Mark tinner 416 N Front bds 70 Seabury
Demanche Napoleon (Almeda S R) cement blocks 20 Query h 80 Central
Demanche Ovide (Eugenia) sheet metal wkr h 70 Seabury
Demanche Victor died April 5 1922
Demarais Delia C wid Henry h 628 Purchase
Demarais France (Blanche) loomfixer h 168 Butler
Demarais J Antoine (Josephine) weaver b 229 Irvington
Demarais Marcylle (Delphine) insp res 229 Irvington
Demaranville Frank B (Olive A) boxmkr h 305 Austin
DeMaranville Gilbert (Ada M) icemn h 395 Cedar
Demaris Emelia maid 628 Purchase
Demarki Mary wid Yalenti h 145 State
Demars Arthur (Justine) opr h 203 Ashley boul
Demars Cordelia opr bds 203 Ashley boul
Demars Lionel opr res 203 Ashley boul
DeMartin Richard S (Grace) overseer 750 Belleville av h 261 Palmer
De Mello Alfred C opr r 33 Arlington
De Mello Amos (Amelia) h 159 Earle
De Mello Anna wid Wm h 38 Stowell
De Mello Antone (Mary) carp h 285 S Second
De Mello Antone (Doroteia) fishermn h 15 Cleveland
De Mello Antone (Virginia) freight opr h 29 Winsor
De Mello Antone (Annie) ins agt 888 Purchase h 152 James
De Mello Antone (Mary) lab h 102 Potomska
De Mello Antone opr res 151 County
De Mello Antone opr h 175 Coggeshall
De Mello Antone M (Mary) carp h 78 Oak
De Mello Antonio C (Annie P) opr h 190 Bonney
De Mello Antonio C (Mary) h 33 Arlington
De Mello Antonio F opr bds 131 Nash rd
De Mello Antonio J (Mary) ins agt 888 Purchase h 208 Thompson
De Mello Arthur (Isabelle) mgr h 715 Kempton
De Mello Arthur (Dorothy B) opr h 46 Winsper
De Mello August died May 16 1921
De Mello August F cond h 319 S Front
De Mello Bernardo Mrs res 163 Crapo
De Mello Charles R opr r 127 Fair
De Mello Edward H (Ellen) Overseer of the Poor 14 Municipal bldg h 26 Ryan

**ALDEGE CHAUSSE** FUNERAL DIRECTOR AND EMBALMER
Private Ambulance Service
Tel: Bell 1400
Auto 2163

Ford THE UNIVERSAL CAR
Motor Sales Company
Authorized Distributors
SALES AND SERVICE—PURCHASE AND PEARL STREETS
BELL PHONE 5550



De Mello Ernest lab bds 54 Woodlawn av
De Mello Francisco C (Ermalinda) opr h 129 Whitman
De Mello Francisco C (Mary) opr h 278 Dartmouth
De Mello Francisco J clk 275 Rivet
De Mello Frank C (Mary G) fore h 48 Edward
De Mello Harold D (Lillian) chauf 213 Acushnet av h 24 Harrison
De Mello Harry C lab r 34 Lindsey
De Mello John lab bds 54 Woodlawn av
De Mello John (Susan) boxmkr h 50 Russell
De Mello John opr h 163 Crapo
De Mello John C (Georgianna) (The Acme Press) h 12 Winsper
De Mello John C (Anna) lab Water Dept h 34 Lindsey
De Mello John C (Emily) third hd h 5 Riverside av
De Mello John C jr (Rose O) fore Water Dept 312 Municipal bldg h 159 Allen
De Mello John G h 79 Hemlock
De Mello John R (Agnes) lab h 127 Fair
De Mello Jose (Mary) gro 608 S Water h do
De Mello Jose R (Rose) lab h 446 Allen
De Mello Joseph (Mary) opr h 8 Shore
De Mello Joseph S (Lillian) car rpr U St Ry Co Popes Island r at Acushnet
De Mello Joseph T opr bds 54 Woodlawn av
De Mello Manuel drill wkr bds 54 Woodlawn av
De Mello Manuel (Mary T) opr h 872 First
De Mello Manuel (Emily) opr h 76 Howland
De Mello Manuel opr h 222 N Front
De Mello Manuel (Dora) student h 145 Acushnet av
De Mello Manuel U S A bds 159 Earle
De Mello Manuel jr opr bds 44 Stackhouse
De Mello Manuel C (Beatrice) clk r 190 Bonney
De Mello Manuel D (Lena) opr h 429 S Second
De Mello Manuel F (Jessie) opr h 405 Orchard (S)
De Mello Manuel T (Josephine) lab h 44 Stackhouse
De Mello Margaret opr res 159 Earle
De Mello Margaret wid August h 54 Woodlawn av
De Mello Mariano lab h 77 Katherine
De Mello Mary opr res 159 Earle
De Mello Mary opr bds 33 Arlington
De Mello Mary winder bds 38 Stowell
De Mello Rose opr res 159 Earle
De Mello Rose wid Wm h 48 Edward
De Mello Samuel (Mary S) mech h 48 Edward
De Mello Wm opr bds 82 Eugenia
De Mello Wm opr bds 44 Stackhouse
De Mello Wm radio opr bds 54 Woodlawn av
De Mello Wm C (Margaret L) asst fore N B W W h 157 Grinnell
De Mello Wm C (Frances) lab h 39 Hemlock
De Mello Wm C jr (Mary L) clk bds 157 Grinnell
De Mello *see* Mello
Demers Adelard (Beryl) second hd h 102 Beetle
Demers Alcide (Eva) weaver h 421 Hawes
Demers Aldemore (Eva) opr h 47 Belleville rd
Demers Alexis C (Rose) weaver h 139 Bullard
Demers Arthur (Bernadette) wvr h 68 Clifford
Demers Arthur J (Mary E) weaver h 55 Tallman
Demers Camile (Azeline) h 311 N Front
Demers Charles E (Dora) clk 1502 Acushnet av h 161 Deane
Demers Donat (Lumina) clk h 197 Rivet
Demers Elzear oiler res 139 Bullard
Demers Eugene (Anna) opr h 94 Nye
Demers Francis A (Abbie J) lab h 289 Highland
Demers Frank (Alexina) carp h 190 Nash rd
Demers George (Anna) weaver h 4 Bowditch
Demers Hector (Claudia) real estate 211 Whitman h do
Demers Hormidas (Alexina) weaver h 49 Nye
Demers John E pntr bds 28 Highland
Demers Joseph (Marie L) driver h 289 Coffin av
Demers Joseph A (Helene) real est h 139 Deane
Demers Joseph V (Mary Ann) real est h 1871 Acushnet av
Demers Lavina wid h 201 Nash rd
Demers Melina wid Joseph died May 30 1922
Demers Noe weaver h 86 Hathaway
Demers Omer (Mary) opr h 19 Hicks
Demers Pierre (Mathilda) h 161 Deane
Demers Rosaire (Mary) real est h 56 Clifford
Demers Rosanna Mrs cook h 83 Robeson
Demers Rose Anna clk r 190 Nash rd
Demers Ulderic (Delia) firemn h 162 Tinkham
Demers Vina C bds 201 Nash rd
Demers *see* Dumas
Demette Frank (Louise) opr h 24 Madison
Demitropoulous Stephen (Agerln) opr h 88 Holly
De Montigny Clarence M (Anna M) wood polish h 514 Cottage
DeMoranville Alton drillwkr h 23 Cottage
DeMoranville Byron P chauf res 83 Thomas
DeMoranville Dennis (Ethel B) chauf h 279 Cedar
DeMoranville Dorothy sten 228 N Water bds 2753 Acushnet av
DeMoranville D Herbert (Thankful) garage 83 Thomas h do
DeMoranville Edgar L (Lucy) teaming h 210 Tremont
DeMoranville Edith M clk r 83 Thomas
DeMoranville Ella F wid Walter F h 3136 Acushnet av
DeMoranville James B carp h 159 North
DeMoranville Mabel F Mrs janitress r 187 Cedar
DeMoranville Marion H sten 202 Olympia bldg r 83 Thomas
DeMoranville Mary Mrs h 210 Hathaway rd
DeMoranville Maurice A (Sarah C) carp h 70 Wash
DeMoranville Oscar (Elsie M) carp ft Leonard h 2746 Acushnet av
DeMoranville Sarah C Mrs drsmkr h 70 Wash
DeMoranville Sidney B (Lilly) supt of cemeteries 201 Municipal bldg h 2745 Acushnet av
DeMoranville Theron G (Estella) stock clk h 370 Park
DeMoura Anna wid Antonio C h 144 Rounds
Dempsey John L boilermkr bds 2 N Second
Dempsey Joseph (Susanna) opr h 256 Cedar Grove
DeMuth Frances M supervisor St Luke's Hospital bds do
Denault Alfred (Hermine) spooler h 505 Ashley boul
Denault Alfred (Mary E) chauf h 78 Dartmouth
Denault Alfred J (Rose) mach h 12 Marvin
Denault Alfred J jr contr bds 158 Mill
Denault Antoinette sizer bds 505 Ashley boul
Denault Arsene (Annie) second hd h 478 Ashley boul
Denault Arsene (Josephine) pntr h 39 Ingraham
Denault Arthur M jr clk bds 366 State
Denault Celina wid Moses variety 291 Ashley boul h 289 do
Denault Daniel opr h 241 N Front
Denault David (Julia) picture opr h 28 Margin
Denault David (Matilda) stone ctr h 158 Whitman
Denault Ernest M (Helen A) chauf h 1325 Acushnet av
Denault Henry J auto rpr street dept r 279 Cottage
Denault Leo V clk 1 William r 78 Dartmouth
Denault Mary J speeder tender bds 158 Whitman
Denault Pierre died Oct 20 1921
Denault Ralph mach bds 505 Ashley boul
Denault Rose D wid Pierre died Dec 19 1921
Denault Rose L bkpr 96 William rm 207 bds 289 Ashley boul
Denault Servule (Marie L) lab h 326 N Front

NEW BEDFORD ROOFING CO.
GRAVEL, SLATE AND PREPARED ROOFINGS
167 Hillman St. Tel: Bell 2159
ASPHALT SHINGLES CEMENTS MASTIC WORK

WENTWORTH CLOTHING CO.
MEN'S CLOTHING AND FURNISHINGS
211 UNION STREET. Tels. Bell 999, Automatic 1125.



**DENAULT T ARTHUR (Rose) Masons' Supplies 2 Wamsutta h 366 State Tels Bell 2754 Auto 1511 See Masons' Supplies Department**
Denby Francis J (Dora D) autos 78 Middle h 109 Clinton
Denby Hester C student res 109 Clinton
Deneault Alfred (Hermine) rubber wkr h 505 Ashley boul
Deneault Serville (Mary) rubber wkr h 326 N Front
Deneen Daniel (Mary E) police capt sta 5 h 190 Merrimac
Deneen Eileene A tchr H A Kempton sch r 190 Merrimac
Denesha Theodore (Victoria) carp 111 Willis h 90 Whitman
Denham Amy R Mrs died Oct 10 1921
Denham Christopher (Mary A) opr h 788 County
Denham Edward h 128 School
Denham E Thomas (Lucy M) beltmn Wamsutta Mills h 1580 Purchase
Denham George B lab bds 82 Liberty
Denham George H (Justina F) chauf Eng 1 h 1541 Purchase
Denham Joseph H (Katherine) spinner h 62 Peckham
Denham Thomas M h 323 Cottage
Denigan Katherine h 252 Hillman
Denison Louise A wid John H b 60 Orchard
Dennett Thomas (Catherine) mach h 183 Coffin av
Dennie Harold B mgr 22 Front h at Fairhaven
Dennie Richard fore 100 S Water b at Fairhaven
Dennis Addie wid John W clk 185 Union h 323 Cottage
Dennis Charles artist bds 323 Cottage
Dennis Edith h 193 Middle
Dennis George F deputy collr Int Revenue Federal bldg h at Sandwich
Dennis Harry pedlar r 490 First
Dennis John N (Margaret) butter h 241 Court
Dennis John R (Mary J) chauf 106 Front h 57 Winsor
Dennis Joseph pedlar h 332 S Second
Dennis Joseph sec 1182 Kempton h at Fall River
Dennis Joseph h 332 S Second
Dennis Julio (Mary) opr h 61 Acushnet av
Dennis Manuel opr r 61 Acushnet av
Dennis Manuel R (Mary F) lab h 79 Cedar
Dennis Sarah F wid Charles h 49 Hillman
Dennis Solitine O (Gloria) carp h 139 Division
Dennison Charles F (Mildred) mach h 246 Pleasant
Dennison Emma D wid Henry C h 160 Cottage
Dennison Louise A h 60 Orchard
Dennison Memorial City Mission Social Settlement Charles F Hersey dir 755 First
Dennison Nicholas (Julia) fruit h 1066 S Water
DeNomme Edmond r 2 N Second
DeNomme Henry (Celina) clk 1115 Acushnet av h 164 Mt Pleasant
DeNomme Leo sales r 194 Mt Pleasant
DeNomme Ruth clk r 194 Mt Pleasant
DeNomme Viola opr r 194 Mt Pleasant
DeNomme Yvonne insp r 194 Mt Pleasant
Denoncour Flavien opr h 111 N Water
Denton Thomas (Elida) h 37 Edna
Dentone J Arnold mach res 222 Ashley boul
Deom Edward (Marion) weaver h 488 Prescott
DeParto Antonio bds 3 Harper ct
DePaulis John A (Mary) opr h 104 Jouvett
Depault Delphis (Frances) opr h 60 Tallman
Depault Rose opr res 301 Coffin av
Depault Victor (Emma) opr h 478 Ashley boul
DePierre Donat (Rose) lab h 1044 Sterling
Deplitch Charles A (Lillian) roofer 167 Hillman h 368 Mill
Deprado Eugene opr bds 170 Rounds
Deprato Leo F (Julia) sales h 347 North
Depreto Antone bds 3 Harper's ct
Deprey Charles (Marceline) opr h 289 Coffin av
Deprez Susan bds 97 Coffin av
Deptula Wladyslaw (Dora) opr h 204 Davis
Deragon Hervey L doffer bds 39 Reynolds
Deragon Rudolph doffer bds 39 Reynolds
Deragon Stella speeder tender bds 39 Reynolds
Deragon Sylva (Alexina) spinner h 39 Reynolds
deRavignon Adeline G wid Armand h 159 Myrtle
deRavignon Armand died Feb 15 1922
Derby Ann wid Thomas h 151 Florence
Derbyshire Wm (Lillie) weaver h 23 Bannister
Derick Otto L (Harriet) druggist 509 Kempton h 44 Ocean
DeRijke Maurice (Mary) opr h 60 Cove
DeRita Joseph C (Maria) stmftr h 22 Swift
DeRoche Alma wid Arthur h 79 Ashley boul
DeRoche Bertha opr bds 79 Ashley boul
Derocher Joseph (Josephine) moulder h 1036 Acushnet av
Derocher Joseph teamer bds 65 Hatch
Derocher Mary hkpr 9 Austin ct
DeRose Frank R city lab r 169 Grinnell
DeRose John P city lab r 169 Grinnell
DeRose Manuel D (Mary R) h 169 Grinnell
Derosier Aldege auto rpr r 73 Hathaway bds 71 do
Derosier Aurore clk 1215 Acushnet av bds 182 Deane
Derosier Leona innkpr h 259 Union
Derosiers Joseph (Mary L) opr h 279 Earle
Derry Fred S (Marion L) mgr h 161 William
Desaulniers Arthur lab r 65 Washburn
Desaulniers Cecile opr bds 56 Nye
Desaulniers Ephraim (Delvina) fore U St Ry Co h 56 Nye
**DESAULNIERS ERNEST T (Aurora) Jeweler and Watchmaker 102 Weld Tel Bell 6646 h 201 Query Tell Bell 931-2**
Desaulniers Eugene r 56 Nye
Desaulniers George weaver r 909 S Water
**DESAULNIERS JOSEPH A (Marie A) Business Manager L'Independant Pub Co 101 Kenyon h 250 Princeton**
Desaulniers Lucy L bkpr 1249 Acushnet av r 56 Nye
Desaulniers Rolande J clk 180 Union r 56 Nye
Desautels Bertha clk First Nat Bank bds 274 Nash rd
**DESAUTELS HUGHES (Anastasia) Contractor and Builder 933 Brock av Tel Auto 3886 h do**
Desautels John A (Mary H) h 175 Clara
Desautels Joseph (Mary L) spinner h 97 Perry
Desautels Lauretta student bds 1918 Acushnet av
Desautels Leo G mgr 1051 Purchase h at Fall River
Desautels Stanislaus (Albina) real est 269 Sawyer h 1918 Acushnet av
Desautels Thomas barber r 420 Purchase
Desautels Yvonne opr r 97 Perry
Desbiens Clarabelle opr bds 42 County
Desbiens Joseph (Elizabeth) fixer h 42 County
Deschaine Ernest baker r 70 Ruth
Deschaines Onezime (Emma) weaver h 70 Ruth
Deschamps Clara Mrs opr bds 9 Bentley
Deschenes J Alfred (Alberta) mach h 234 Austin
Deschenes J Alfred jr bkpr 46 Weld bds 234 Austin
Deschenes P Ernest clk Atlas Tack Co bds 234 Austin
Deschenes Therese bds 234 Austin
Deschenes Zoel (Agnes) fishermn h 85 Deane
Deshaies Aldei carp res 227 Eugenia
Deshaies Alfred (Delia) carp h 308 Central
DeShong James (Alice A) brick curler h 8 W High
DeSilva Wm B drillwkr r 102 Acushnet av

Modern Electric Shop
HOUSE WIRING
FIXTURES, APPLIANCES
Telephone Connection
William J. McGowan, Prop.
12 Newton Street, New Bedford, Mass.

**Standard** Plumbing & Heating Co.
1068 Purchase Street



Desjardin Rose bds 21 Acushnet av
Desjardin Silva J clk 1115 Acushnet av r 845 do
Desjardins Alcide J clk res 125 Rivet
Desjardins Amede H (Maria) (Desjardins Bros) 1131 Acushnet av h 101 South
Desjardins Anastasie wid Ferdinand died Dec 29 1921
Desjardins Anna opr res 113 Ashley boul
Desjardins Arthur (Ethel) lifeguard h 3 Emma
Desjardins Arthur H waiter 547 Pleasant r 190 Rivet
Desjardins Arthur S (Desjardins Bros) 1131 Acushnet av r 197 Rivet
Desjardins Blanche weaver bds 189 Tinkham
Desjardins Bros (Arthur S Amede H) shoes 1131 Acushnet av
Desjardins Charles ckr res 113 Ashley boul
Desjardins Delia opr bds 337 Query
Desjardins Edgar waiter bds 113 Ashley boul
Desjardins Elzear (Gracia) loom fixer res 337 Query
Desjardins Ernest (Laura) opr res 190 Rivet
Desjardins Eugene U S A bds 189 Tinkham
Desjardins Eva opr bds 113 Ashley boul
Desjardins Eva weaver bds 189 Tinkham
Desjardins Evano (Caroline) opr 189 Tinkham
Desjardins Ferdinand (Rosanna) harness mkr 586 Pleasant h 36 Winsor
Desjardins George U S N r 21 Acushnet av
Desjardins Geraldine wid Silva h 197 Rivet
Desjardins Henriette wid r 40 Independent
Desjardins Joseph A (Delia) clk and interpreter Overseer of Poor 13 Municipal bldg h 63 County
Desjardins Joseph A C police h 76 Division
Desjardins Joseph M changer over bds 189 Tinkham
Desjardins Josephine r 40 Independent
Desjardins Lena opr res 76 Division
Desjardins Louis N N (Mary Louise) opr h 21 Acushnet av
Desjardins Ludger (Alma) drill wkr res 125 Division
Desjardins Lumina Mrs h 190 Rivet
Desjardins Marie opr res 197 Rivet
Desjardins Mary h 76 Division
Desjardins Matilda hkpr res 190 Rivet
Desjardins Ora winder bds 337 Query
Desjardins Paul (Albina) polo player h 34 Brownell
Desjardins Raoul driver r 76 Division
Desjardins Silva died Mar 12 1921
Desjardins Thomas (Annie) weaver h 113 Ashley boul
Desjardins Yvonne opr r 113 Ashley boul
Desjeunes Albert opr bds 169 Eugenia
Desjeunes Anna C opr bds 169 Eugenia
Desjeunes John B fixer h 169 Eugenia
Deslandes Cleophas (Regina) carp res 12 LaFrance ct
Deslandes Ella V tchr bds 113 Robeson
Deslandes Wilfred (Solfrid) supt N Postal sta 138 Acushnet av h 113 Robeson
Deslauriers Alphonse (Laura) mach h 154 Eugenia
Deslauriers Cleophis (Delina) pntr h 248 Ashley boul
Deslauriers George H (Ernestine) clk 182 Union h 207 Whitman
Deslauriers Henry (Alida) barber 1732 Purchase h 49 Austin
Deslauriers J Arthur (Exilda) sta agt Acushnet av h 615 Tarkiln Hill rd
Deslauriers Laura Mrs h 8 Social
Deslauriers Nelson (Permelia) carp h 140 Deane
Deslauriers Philomine hkpr bds 154 Eugenia
Desmarais Adelard (Ellen) blksmith h 16 Austin ct
Desmarais Adrien mach bds 100 Holly
Desmarais Alice clk res 100 Holly
Desmarais Alma opr bds 136 Holly
Desmarais Amanda wid Damien h 131 State
Desmarais Anna Mrs h 53 Elm
Desmarais Annie wid Arthur h 34 Stapleton
Desmarais Azilda wid Edward h 49 Salisbury
Desmarais Damien B died Apr 18 1922
Desmarais Edwidge hkpr bds 47 Reynolds
Desmarais Emma Mrs bds 131 State
Desmarais Ernest clk res 100 Holly
Desmarais Eva opr r 49 Salisbury
Desmaris George (Flora) lab h 202 N Front
Desmarais Hubert (Roseanna) weaver h 100 Holly
Desmarais Hubert jr student res 100 Holly
Desmarais Ida shoe wkr bds 77 Merrimac
Desmarais Joseph (Delia) opr h 125 Division
Desmarais Joseph V (Alice) variety 216 Church h 218 do
Desmarais Lodina Mrs opr h 77 Merrimac
Desmarais Marcville (Delphine) weaver h 229 Irvington
Desmarais Ovila opr res 125 Division
Desmarais Peter blksmith bds 16 Austin ct
Desmarais Philip (Margaret) driver h 131 State
Desmarais Rosanna mlnr 1709 Acushnet av r 545 Earle
Desmarais Rose Mrs h 112 Conduit
Desmarais Victor J ins agt 96 William 100 Holly
Desmarais Wilfred (Louise) opr h 96 Division
Desmarais Wm (Lucinda) weaver h 1631 Purchase
Desmaris Annie Mrs h 53 Elm
Desmond Anne T clk Street Dept 315 Municipal bldg r 117 Hillman
Desmond John F (Mary P) clk 4 Municipal bldg h 855 Rockdale av
Desmond Joseph C (Power & Desmond) r 117 Hillman
Desmond Wm F (Elizabeth M) treas 41 William h 143 Merrimac
Desnoyer Louis (Zenias) h 415 Summer
Desnoyer Margaret Mrs h 324 Dartmouth
Desnoyer Theodore gro 186 Query r 415 Summer
Desnoyer Wilfred (Mary Louise) weaver h 46 Salisbury
Desorcy Camille (Blanche) mach h 927 Brock av
Desorcy Cezar bds 29 Ashley
Desorcy Joseph (Mary) oiler h 16 Thatcher
Desorcy Leo bds 31 Ashley
Desorcy Lewis (Cecile) lab h 86 Clifford
Desorcy Paul (Josephine) fore 19 County h 31 Ashley
Desorcy Wm opr bds 16 Thatcher
Desormaux Hervey J mgr 96 William r 1020 Pleasant
Desormeaux Eloise Mrs r 1028 Pleasant
Desormeaux Hervey J mgr r 1028 Pleasant
De Soto George S (Lucy) third hd h 159 Rockland
De Soto Manuel (Adeline) opr h 109 Grinnell
De Souza Cesare (Mary) shoe rpr 495 Belleville rd h 117 Eugenia
De Souza Henrique (Maria) h 238 Rivet
De Souza Manuel H (Maria B) barber 246 Rivet h 248 do
Despelteau Levi (Virginia) carp h 240 Phillips av
Despres Alphonse A (Amanda) (Despres & Arbec) h 1332 Acushnet av
Despres Cecil res 97 Coffin av
Despres Charles (Marceline) opr h 289 Coffin av
Despres Joseph (Mary) opr h 97 Coffin av
Despres Marcel J (Rosanna) orchestra h 1332 Acushnet av
Despres Virginia opr bds 26 Merrill
Despres & Arbec (Alphonse A Despres, Joseph D Arbec) shoes 1607 Acushnet av
Desrochers Alphonse weaver r 112 Mott

**WEEKS BROS.**
PIANO AND FURNITURE MOVING LOCAL AND LONG DISTANCE TRUCKING
HARD AND SOFT WOOD
335 Kempton Street Tel. Bell 6223 NEW BEDFORD, MASS.

The Good Maxwell Sturtevant's Garage



Desrochers Donat r 112 Mott
Desrochers Eliza wid Camille h 112 Mott
Desrochers George r 112 Mott
Desroches Albert mach r 226 Sawyer
Desroches Alcide mach r 226 Sawyer
Desroches Alfred A (Annie A) tillermn Ladder 3 h 96 Dunbar
Desroches Alide boiler mkr bds 164 Cedar Grove
Desroches Arthur (Alice) fixer h 10 Roosevelt
Desroches Bella opr bds 205 Belleville rd
Desroches Bernadette opr r 226 Sawyer
Desroches Edward (Emma) farmer h 226 Sawyer
Desroches Elias N (Eva) mason 154 Sylvia
Desroches Heliodore E mason bds 936 County
Desroches John B pntr r 118 Maxfield
Desroches Joseph (Maria) weaver h 205 Belleville rd
Desroches Lionel opr r 61 Bullard
Desroches Louis H (Julia) police h 1025 Brock av
Desroches Margaret maid 133 Clinton
Desroches Marie A opr r 16 Tallman
Desroches Norbert (Malvina) variety 938 County h 936 do
Desroches Patrick (Rose) opr h 193 Deane
Desroches Ropelda opr bds 205 Belleville rd
Desroches Wilfred (Sylvina) weaver h 233 Eugenia
Desrosier Alphonse lab h 130 Weld
Desrosier Alphose A (Martha) opr b 1655 Acushnet av
Desrosier Hector (Yvonne) twister tndr h 73 Hathaway
Desrosier Ludger folder bds 56 Ashley
Desrosier Mina Mrs h 11 Salisbury
Desrosier Philip (Cordelia) opr h 19 Roosevelt
Desrosier Wilfrid opr bds 1655 Acushnet av
Desrosiers Adelard E (Emma M) carp h 203 Collette
Desrosiers Albert (Aurora) mach res 182 Deane
Desrosiers Aldea clk 1119 Acushnet av bds 134 Hathaway
Desrosiers Alexis died Nov 29 1921
Desrosiers Alphege (Laura) lab h 1011 County
Desrosiers Alphonse (Martha) bds 115 Nash rd
Desrosiers Anna opr res 162 Deane
Desrosiers Annie r 134 Hathaway
Desrosiers Arthur mach bds 150 Collette
Desrosiers Clovis (Rosanna) barber 414 N Front bds 150 Collette
Desrosiers Dieudonne weaver r 285 Earle
**DESROSIERS ALDEGE (Alice) Automobile Repairer Storage Garage 135 Tinkham Tel Bell Con h 71 Hathaway See page 7**
Desrosiers Ernest h 16 Fulton ct
Desrosiers George clk 1647 Acushnet h 1655 do
Desrosiers Georgianna Mrs died May 24 1922
Desrosiers Hormidas (Yvonne) gro 2777 Acushnet av h 2619 Acushnet av
Desrosiers Joseph (Lydia) opr h 115 Nash rd
Desrosiers Joseph H (Mary L) loomfixer h 71 Hathaway.
Desrosiers Joseph J jr mech bds 71 Hathaway
Desrosiers Lavina Mrs died June 23 1923
Desrosiers Leon (Louise) h 162 Deane
Desrosiers Leona wid Henry ldgh h 1299 Purchase
Desrosiers Martial (Flora) baker h 241 Coffin av
Desrosiers Noel (Lumina) fixer h 11 Salisbury
Desrosiers Olympe (Bernadette) spinner h 179 Eugenia
Desrosiers Paul (Irene) clk 1580 Acushnet av h 360 Ashley boul
Desrosiers Peter (Marilda) opr h 157 Coffin av
Desrosiers Philomene wid Napoleon h 1655 Acushnet av
Desrosiers Uldege H (Mary L) ins agt h 223 Phillips av
DesRuisseau Abner opr bds 825 County
DesRuisseau Henry (Rose) opr h 616 S Second
DesRuisseau Isadore died Mar 5 1922
DesRuisseau James (Anna) overseer New Bedford Spinning Co h 53 Sherman
DesRuisseau J O Ernest (Priscilla) variety 79 Acushnet av h do
DesRuisseau Lorenzo sub carrier P O bds 823 County
DesRuisseau Philip (Emma) second hd h 823 County
DesRuisseau Philip J (Attela L) clk 79 Austin h 101 do
Dessaint Alma wid Ludger h 194 Nash rd
Dessaint Armand opr r 194 Nash rd
Dessaint Henry prntr 194 Nash rd
Desseaulte Mary Louise opr bds 40 Washburn
Dessere Henry (Clara) weaver h 417 N Front
Dessert Antone (Roseanna) loomfixer h 1 Stapleton
Dessert Beatrice R hkpr r 540 Summer
Dessert Catherine bds 320 S Second
Dessert Edward (Priscilla) weaver h 88 Ruth
Dessert Ernest clk bds 1 Stapleton
Dessert Eugene opr res 1 Stapleton
Dessert Flora res 1 Stapleton
Dessert Herman opr res 1 Stapleton
Dessert Joseph (Phoebe O) barber 1424 Acushnet av h 540 Summer
Dessert Leona weaver res 1 Stapleton
Dessert Noella opr res 1 Stapleton
Dessert Rose opr bds 1 Stapleton
Dessert Wilfred (Mary A) h 415 Orchard
Destalier Joseph (Mary) opr h 4 Kenyon
Destepsor Joseph (Katherine) opr h 240 Eugenia
De Terra Andrew Enos (Ada) Delicatessen 109½ County h 15 Katherine
De Terra Frank chauf street dept 1 Smith st ct
De Terra John E (Mary A) asst fore h 80 S Sixth
De Terra Joseph tillermn Ladder 1 r 1 Smith st ct
De Terra Manuel F stablemn city stables h 1 Smith st ct
De Terra Manuel J nurse 1074 Pleasant bds 1 Smith st ct
De Terra Victor (Agnes) stitcher h 267 Austin
Deuel Josephine tchr J B Congdon sch res 464 County
Deus Manuel L de (Maria) bldg mvr 36 Thompson h do
De Valles John B School 359 Louis D Cook prin 120 Katharine
Devaney Adah F clk 180 Union r 87 Locust
Devaney Annie V weaver r 87 Locust
Devaney Ellen Mrs h 87 Locust
Devine Annie opr h 172 Division
Devine Bertha ldgh 1025 Purchase
Devine Celia Mrs died Dec 6 1921
Devine Frances opr 152 Butler
Devine Helen clk 180 Union h 434 Acushnet av
Devine James L second hd h 85 Holly
Devine John lab h 152 Butler
Devine John (Ethel) opr h 12 Viall
Devine Louis N (Florence H) clk 180 Union bds 34 High
Devine Louis N (Nelau F) caretkr h 5 Park pl
Devine Margaret F h 702 Acushnet av
Devine Mary opr r 152 Butler
Devine Wm (Sarah) firemn h 162 Hathaway
Devitt Frank glass wkr bds 118 High
Devitt Harry R chauf res 118 High
Devitt Julia wid Antone h 118 High
Devitt Mark chauf 2 S Water res 118 High
Devlin Agnes wid James h 92 Belleville rd
Devlin Annie wid Hugh h 17 Austin ct
Devlin Aonie wid Hugh G h 196 Main

FIRMAN J. LECOMTE VIM and NASH TRUCKS
LAFAYETTE and NASH PLEASURE CARS
Telephones: Bell 4531--Auto 2187 115 Ashley Boulevard, New Bedford

HODGDON Diamonds and Watches
BRISTOL BUILDING, UPSTAIRS
Both Phones
FOR CASH OR CREDIT



Devlin Bernard R (Anna) fish 1632 Acushnet av h 294 Earle
Devlin Francis (Annie) opr h 132 Purchase
Devlin Grover T clk bds 12 McGurk
Devlin Helen clk r 132 Purchase
Devlin Henry died May 2 1922
Devlin James opr r 132 Purchase
Devlin John W (Mary) clk h 12 McGurk
Devlin Joseph clk res 976 Acushnet av
Devlin Joseph (Margaret) weaver h 908 County
Devlin Lillian C opr res 92 Belleville rd
Devlin Owen P chauf res 92 Belleville rd
Devlin Robert F (Elizabeth) twister tndr h 134 Division
Devoll Amelia wid James F h 31 Cottage
Devoll Antonio opr res 70 Phillips av
Devoll Athela weaver h 319 Belleville av
Devoll Charles S hlpr h 2924 Acushnet av
Devoll Charlotte H (wid Jack) tchr H A Kempton sch r 197 Summer
Devoll Ella M wid George H h 122 Shawmut av
Devoll George H died Nov 22 1921
Devoll Marianna Mrs h 55 Bonney
Devoll Pardon H (Abiah) farmer h 2924 Acushnet av
Devoll Pardon H jr bds 2924 Acushnet av
Devoll Roland G (Rachel E) pntr h 148 Aquidneck
Devoll Rose T wid Daniel h 8 Eighth
Devoll Thomas woodwkr North cor Lindsey h at Acushnet
Devoll Walter E (Margery M) mtrmn h 165 Shawmut av
Devoll Wm O (Grace R) pres 43 Church h 549 County
Devoll *see* Davoll
Devost Blanche Mrs clk 1064 Acushnet av bds 340 Ashley boul
Devost Harmell clk r 121 Hathaway
Devost Jennie opr bds 121 Hathaway
Devost Joseph (Azelie) baker 1528 Acushnet av h 121 Hathaway
Dew Drop Inn lunch Sears ct
Dewer Morris opr bds 850 First
Dewhurst Arthur eng bds 223 Myrtle
Dewhurst Charles (Jane) pntr h 163 Weld
Dewhurst Eleanor wid James h 131 Hathaway
Dewhurst Ernest cashier 888 Purchase r 20 Trinity
Dewhurst George (Mary) weaver h 296 Tinkham
Dewhurst Grace E r 20 Trinity
Dewhurst Herbert opr r 223 Myrtle
Dewhurst James died May 3 1922
Dewhurst Moses (Louise) fixer h 223 Myrtle
Dewhurst Nathaniel lab h 20 Trinity
Dewhurst Robert (Helen) spnr h 833 County
Dewhurst Wm wvr bds 781 E French av
Dewhurst Wm (Lillian V) fireman h 38 George
DeWilder Wm P (Mary) wvr h 184 County
DeWolf Anna M cataloguer Public Library h 508 Purchase
DeWolf Charles H (Seraphine) clk h 82 Chancery
**DE WOLF EDWARD A Probation Officer Third Dist Court of Bristol h at S Dartmouth**
De Wolf Elmira G wid Charles O h 185 Ash
DeWolf Gilman F clk 78 Middle bds 52 Mill
DeWolf Henry C hlpr 55 N Water r 185 Ash
DeWolf Walter E mach res 185 Ash
DeWolf Ward (DeWolf & Vincent) 111 William bds at Padanaram
**DE WOLF & VINCENT (Ward De Wolf and Mark T Vincent) Hardware and Cutlery 111 William Tel Bell 711**
DeWorth Peter (Jennie) lab h 29 Union
Dews Henry H (Edith E) veterinary 73 State h do
Dexter Anna bds 181 Middle
Dexter Arthur (Cora M) watchmn h 28 Penniman
Dexter Charles stage hd r 93 S Sixth
Dexter Charles O (Alice) agt Beacon Mfg Co h 115 Orchard
Dexter David A cut glass 125 N Water r at Fairhaven
Dexter David A jr glass ctr 125 N Water
Dexter Elizabeth N wid Seth hkpr r 34 James
Dexter Frederick C (Agnes A) eyelet wkr h 49 Beach
Dexter George W S shipper Sharp Mfg Co r 33 Sycamore
Dexter Henry K (Margaret M) polisher h 503 Hillman
Dexter Howard N (Sarah J) shoe sorter h 56 Campbell
Dexter John garage 65 Chancery bds 115 Orchard
Dexter Joseph P (Julia A) third hd h 87 Kenyon
Dexter Julia E r 87 Kenyon
**DEXTER LEMUEL LeBARON (Clara L H) Counsellor-at-Law 37 Masonic bldg Tel Bell 699 h at Mattapoisett Tel Conn. See Lawyers Department**
Dexter Sarah musician bds 56 Campbell
Dexter Sarah h 58 Hazard
Dexter Susan G wid Josiah A h 148 Summer
Dexter Victoria maid 152 William
Dextradeur Agnes L Mrs bds 204 Weld
Dextradeur Aldea opr r 127 Hathaway
Dextradeur David (Louise) variety 169 State h do
Dextradeur Elmer clk bds 204 Weld
Dextradeur George carp bds 28 Tallman
Dextradeur Joseph (Lucy) lab h 334 Pine Grove
Dextradeur Joseph A (Rose) gro 1128 Acushnet av h 76 Beetle
Dextradeur Theophile opr h 17 Hazard ct
Dextradeur Victor (Edna) opr h 1415 Acushnet av
Dextraze Armand clk 268 Sawyer r 125 Tallman
Dextraze Arsene (Georgianna) student h 178 Deane
Dextraze Delphis J (Mamie) variety 950½ S Water h 25 Fair
Dextraze Donald A Mrs h 101 Phillips av
Dextraze Ephem (Hermeline) carp h 1405 Acushnet av
Dextraze Helen speeder tndr bds 89 Princeton
Dextraze Joseph (Alma) opr h 101 Nye
Dextraze Joseph (Delena) weaver h 89 Princeton
Dextraze Leo speeder tndr res 89 Princeton
Dextraze Louis (Georgianna) h 42 County
Dextraze Philias (Exilda) opr h 279 Coffin av
Dextraze Rose wid Dosithe h 125 Tallman
Dextraze Theodore doffer bds 89 Princeton
Dextraze Wilfred J (Alpheda) opr h 42 County
Dextraze Zephir (Mary L) carp h 349 Query
Dextraze Zephir opr bds 42 County
Diago Joseph (Marie) opr h 69 Nelson
Diamond Catherine Frances wid Wm C h 101 Morgan
Diamond Charles C clk r 399 County
Diamond James (Katherine) florist 433 Union h do
Diamond Mary J h 39 Cedar
Diamond May C clk Orchard bey Rivet r 101 Morgan
Diamond Wet Wash Laundry (Manuel T Resendes) 21 Hathaway
Dias Albert (Mary) opr 237 Tinkham
Dias Alfred opr res 28 Holly
Dias Alvena (Carneira & Co) 215 Coggeshall 27 Mitchell
Dias Alvino (Maria) opr h 179 Belleville av
Dias Angelo (Irene) opr h 244 Rivet
Dias Anna opr res 73 Phillips av
Dias Annie opr r 88 Eugenia
Dias Annie wid Augustino opr bds 88 Eugenia

Frigidaire
Lighting Plants
Milking Machines
Water Systems
Electrical Applisnces
Fixtures
CRANDON BROTHERS
Electrical Contractors DELCO Light Dealers
Phone 5619 Res. Tel's 1557-3 and North Rochester 19-23
816 Kempton Street New Bedford, Mass.

HIRST THE PLUMBER
PETER THE PIPER
RUFUS THE ROOFER
31-33 N. WATER ST.
WATER SYSTEMS
HEATING AND PIPING
SHEET METAL WORK
TELS. BELL 466, AUTOMATIC 1005.



Dias Anthony (Mary) opr h 38 Swift
Dias Antone opr bds 83 Cedar
Dias Antone (Dias & Cunha) h 42 Thompson
Dias Antone (Amy) barber h 159 Hemlock
Dias Antone (Evangelina) opr h 161 Crapo
Dias Antone (Marie) opr h 14 Griffin
Dias Antone (Angela) h 73 Phillips av
Dias Antone M opr bds 83 Cedar
Dias Antone S (Mary) opr h 12 Sharp
Dias Antonio (Mary) opr h 134 Acushnet av
Dias Antonio F (Annie) interpreter 236 Federal bldg h 366 County
Dias Arlindo (Carneiro & Dias) 230 N Front bds 28 Holly
Dias Bartholomew (Mary) opr h 58 S Second
Dias Catherine opr res 68 Crapo
Dias Catherine wid Joseph opr h 68 Crapo
Dias Cecilio twister tender bds 124 Collette
Dias Edmond (Hortense) opr bds 101 Davis
Dias Elizabeth opr r 18 Swift
Dias Emelia h 123 S Second
Dias Ernest (Francelina) opr h 3 Maiden la
Dias Faustino lab res 202 Belleville av
Dias Frank (Ethel) linemn 261 S Water h 14 Winsor
Dias Frank F (Albertina) (Moura & Dias) 144 Belleville av h 136 do
Dias Frank W chauf bds 118 Norman
Dias George V (Emilia) opr h 31 Holly
Dias Isabel h 16 Griffin
Dias Isadore (Rose) opr h 188 Belleville av
Dias Joaquim (Mary) opr h 23 Viall
Dias John (Mary) opr h 11 Nye
Dias John (Mifolda) opr r 124 Collette
Dias John (Rose) opr h 174 Sawyer
Dias John (Virginia) mach h 101 Davis
Dias John opr h 28 Holly
Dias John A beverages 420 Belleville av h 101 Davis
Dias John A (Bertha) rem to Mattapoisett
Dias John F (Virginia) h 50 Plymouth
Dias John F (Virginna) h 16 Crapo
Dias John G (Amelia) opr h 194 Belleville av
Dias John S (Mary S) opr h 514 Rivet
Dias Jose (Elizabeth C) opr h 949 S Water
**DIAS JOSEPH (Marion) Contractor and Builder Cabinet Shop and Cement Block Mfr 109 Jenkins h do Tel Bell 3771 See page 19**
Dias Joseph opr res 28 Holly
Dias Joseph (Amelia) opr h 47 Collette
Dias Joseph (Candida) opr h 1053 County
Dias Joseph (Crodelia) opr h 3 Beetle ct
Dias Joseph (Ethel) shoe rpr 993 S Water h 442 Bolton
Dias Joseph (Mary) opr h 41 Nelson
Dias Joseph (Palmira) opr h 38 Swift
Dias Joseph (Veriata) opr h 109 Nash rd
Dias Joseph h 36 Katherine
Dias Joseph V (Louise) mariner h 52 Briggs
Dias Joseph V (Palmira) tool mkr h 191 Wash
Dias Jsoeph V jr bds 52 Briggs
Dias Josephine drsmkr 152 Allen h do
Dias Josephine J wid Raymond h 207 Allen
Dias Lawrence opr h 8 Beetle
Dias Lionel A sec 31 Scott r 366 County
Dias Louis (Mary) barber h 137 Tallman
Dias Louis opr r 124 Collette
Dias Lucy E organist bds 366 County
Dias Lydia clk res 36 Katherine
Dias Manuel (Mary) baker h 48 Nelson
Dias Manuel (Mary) clk h 15 Katherine
Dias Manuel (Marie) opr h 439 Bolton
Dias Manuel opr r 109 Jenkins
Dias Manuel (Mary) opr h 70 Phillips av
Dias Manuel (Rose) r 35 Winsper
Dias Margaret H Mrs h 83 Cedar
Dias Maria opr res 28 Holly
Dias Marianna Mrs wid Joaquin h 28 Sidney
Dias Mark (Annie) second hd h 39 Stowell
Dias Mary clk bds 36 Katherine
Dias Mary opr res 349 Belleville av
Dias Mary spinner bds 124 Collette
Dias Mary vamper res 207 Allen
Dias Mary h 71 First
Dias Mary r 916 County
Dias Mary D clk r 40 Katherine
Dias Mary J wid Daniel E bds 152 Allen
Dias Mary L quiller bds 118 Norman
Dias Matthew S (Louise I) lab h 118 Norman
Dias Peter (Mary) opr h 4 Maiden la
Dias Rosa maid 165 Elm
Dias Rosaline opr r 109 Jenkins
Dias Rose Mrs h 90 Nash rd
Dias Virginia hkpr res 207 Allen
Dias Wm (Mary) opr h 53 Belleville av
Dias & Cunha (Antone Dias Alfred Cunha) prov 865 S Water
Dibblee Marion B supt of nurses 4431 Acushnet av b do
Dick Barbara A tel opr 185 Union r 179 Arnold
Dickens Henry I (Emma) fgt clk 590 Acushnet av h 21 Penniman
Dickerman Charles M (Marion) sales 240 N Water h 285 Pleasant
Dickinson Albert opr r 134 Deane
Dickinson Archibald opr bds 358 Coffin av
Dickinson Bertha Mrs h 599 Cottage
Dickinson Edward (Elizabeth) overseer Whitman's Mills h 293 Davis
Dickinson George A elect 668 Purchase r 599 Cottage
Dickinson Ivin opr bds 358 Coffin av
Dickinson Robert millwkr bds 599 Cottage
Dickinson Walter (Ruth) opr h 358 Coffin av
Dickison Wm M (Eva) opr 680 Pleasant h 166 Rounds
Dickison *see* Dickinson and Dion
Dickson John (Mary) opr h 805 E French av
Dickson Ruth weaver res 805 E French av
Didier Albert opr r 608 S Second
Didier Emile opr h 76 Division
Didier George (Mary) clk h 47 Ashley
Dietrick Ida h 769 Rockdale av
Dietrick Katherine sten r 769 Rockdale av
Diggs Robert F tack mkr r 2 N Second
Dignam Georgia M tchr Abraham Lincoln sch r 289 Maple
Dignam James (Delia M) asst city clk 18 Municipal bldg h 289 Maple
Dillies Jules (Sophie) weaver h 34 Vernon
Dillies Oscar (Malvina) opr h 36 Vernon
Dillies Oscar jr mach r 36 Vernon
Dillingham Abram L rural carrier P O h at Acushnet
Dillingham Alfred B watchmn b 373 Summer
Dillingham Bertha B bds 87 Mill
Dillingham Elizabeth J indexer Registry of Deeds h 139 Maxfield
Dillingham Grace W tchr Merrimac st sch h 373 Summer
**DILLINGHAM WALTER S (Mabelle B) Successor to R G Bennett Undertaker 7 S Sixth Tel Bell 514-W h 446 Union Tel Bell 514-R See Undertakers Department**
Dillingham Wm A fore 19 N Second r at Fairhaven
Dillion Emma Mrs dom 16 Howard
Dillion Mary opr h 128 N Second

C. E. Beckman Co. AWNINGS
15-35 Commercial Street Tel. Bell 5010 Hammocks Tents

AUTOMATIC TELEPHONE CO. OF NEW BEDFORD
43 WILLIAM STREET
AUTOMATIC TELEPHONE BUILDING

E. H. ROLLINS & SONS : Founded 1876 : Investment Bonds
200 Devonshire Street, Boston Room 3 Cornell Bldg., New Bedford Telephone Bell 5954



Dilworth Alice opr h 46 W French av
Dilworth Helen opr h 47 Hussey
Dilworth John J (Edith) spinner h 57 Salisbury
Dilworth Joseph (Isabella) weaver h 47 Hussey
Dilworth Mary 1 drill wkr res 47 Hussey
DiManuel Sarah Mrs dom r 53 Webster ct
Dimitroff Louis (Louis Dimitroff & Co) res 109 Phillips av
Dimitroff Louis & Co (Louis Dimitroff George Costa) pool 1618 Acushnet av
Dimond Joseph H r 110 S Sixth
Dimond Laura J pntr bds 191 Wash
Dimond Myra h 188 Austin
Dine Hazel S student r 179 William
Dine Lillian C student r 179 William
Dinerstein Wolf (Mildred) pedler prov 882 S Water bds 882 S Water
Dingwell Erna C sten 57 N Second r 109 Campbell
Dingwell Henrietta L Mrs h 109 Campbell
Dini Hamed opr h 57 Howard
Dinnigan Daniel G died Nov 30 1921
Dinnigan Mary A wid Daniel G h 45 State
Dinter Bruno weaver h 156 Holly
Dinter Lena weaver h 197 Ashley boul
Dion Adolph (Sidonio) fixer h 33 Viall
Dion Alfred second hd furn 4228 Acushnet av r do
Dion Alice clk 1434 Acushnet av r 22 Arlington
Dion Alice bds 274 Nash rd
Dion Alice B clk r 274 Nash rd
Dion Alphonse J (Annie) weigher 19 Jean h 172 Rivet
Dion Amanda asst librarian 63 Weld r b 78 Mt Pleasant
Dion Anthony jr third hd r 4228 Acushnet av
Dion Antoine opr bds 223 N Front
Dion Armand H dental mech bds 33 Viall
Dion Armand J clk bds 78 Mt Pleasant
Dion Arthur h 13 Roosevelt
Dion Arthur A (Alice) organist St Anthony's Church h 191 Whitman
Dion Bertha D bds 274 Nash rd
Dion Blanche opr bds 348 Sawyer
Dion Clorinda r 204 Earle
Dion Dominique J clk h 348 Sawyer
Dion Drug Co (George J Dion Arthur E Ouellet) 1701 Acushnet av
Dion Edward (Ida) furn mover h 48 Morton ct
Dion Emelia opr r 122 Acushnet av
Dion Emily clk bds 33 Viall
Dion Francis (Melina) opr h 282 N Front
Dion Frank X (Amelia) tool mkr h 13 Austin ct
Dion George opr r 124 N Front
Dion George J (Rose) (Dion Drug Co) 1701 Acushnet av druggist 977 do h 104 Hazard
Dion Henri P clk 1201 Acushnet bds 128 Mt Pleasant
Dion Hormidas P baker 1070 County h at Acushnet
Dion Jean B (Rose) h 78 Mt Pleasant
Dion Joseph (Emma) mach h 282 N Front
Dion Joseph (Marcia) opr h 104 Cedar Grove
Dion Joseph H (Celina) baker 1070 County h 22 Arlington
Dion Joseph H jr clk 1702 Acushnet av res 22 Arlington
Dion J B Walter (Yvonne) dentist 1205 Acushnet av h do
Dion Leon clk 1561 Acushnet av bds 22 Arlington
Dion Leonard driver ft Ark la bds 204 Earle
Dion Leopold J (Dora) wrapper 1070 County h 229 Belleville rd
Dion Leudia bkpr bds 33 Viall
Dion Louis (Phelome) carp h 204 Earle
Dion Lucille opr bds 177 Princeton
Dion Magloire film opr r 282 N Front
Dion Magloire (Vitaline) carp h 274 Nash rd
Dion Marcel (Zinnard) fore h 348 Sawyer
Dion Marie opr r 177 Princeton
Dion Marie Mrs died Oct 18 1921
Dion Marie R b 78 Pleasant
Dion Nicholas (Amelie) lab h 177 Princeton
Dion Oliva (Aurelia) bdgh 953 Purchase
Dion Oliver carriage mfr h 59 Ellen
Dion Priscilla opr r 52 Hicks
Dion Sophie wid Anthony h 4228 Acushnet av
Dion Stephen (Victoria) h 19 Arlington
Dion Victor opr res 837 Acushnet av
Dion Victor B (Roselda) Druggist 1201 Acushnet av h 128 Mt Pleasant
Dion Walter carp bds 274 Nash rd
Dion Wm clk r 4228 Acushnet av
Dion Zepherin (Pepin & Dion) 1702 Acushnet av r 22 Arlington
Dionizio John R (Louise) carder h 104 Collette
Dionne Adelia wid J Ernest h 286 Coffin av
Dionne Albert J (Eva B) contr h 70 Walden
Dionne Bibianne wid Edouard died Oct 16 1921
Dionne Arsene (Ernestine) h 80 Beetle
Dionne Cora bds 286 Coffin av
Dionne Henry (Anne M) (Hotel Plymouth) 1014 Purchase h do
Dionne Henry weaver h 101 Nye
Dionne Hormidas clk 485 Ashley boul bds 286 Coffin av
Dionne Joseph (Mary) copperwkr h 132 N Front
Dionne Joseph A bkpr 105 Ashley boul and registrar of voters 7 Municipal bldg res80 Beetle
Dionne Josephat weaver h 563 N Front
Dionne Laura B res 7 Clifford
Dionne Ludger (Agnes) salesman bds 80 Beetle
Dionne Oscar U lawyer 312 Olympia Bldg r 289 Coffin av
**DIONNE WALTER (Izella) Painter Wall Paper and Hardware 1883 Acushnet av Tels Auto 2418 Bell 3654-Y h 7 Clifford**
DiPiro John (Mary) lab h 505 Acushnet av
Direct Importing Co teas 1533 Acushnet av
Disbury Robert H (Marget) opr h 296 Tinkham
Ditata Charles (Nicolina) chef 435 County h 152 Newton
Ditata Nicolata laundress bds 152 Newton
Ditchfield Ellen Mrs died July 4 1922
Ditchfield Margaret opr r 30 Jouvett
Ditchfield Peter h 30 Jouvett
DiTullio Cesare cook 435 County b do
Dixon Albert G (Margaret) opr h 178 Reynolds
Dixon Caroline L Mrs hkpr 88 Robeson
Dixon Frank L prsmn 802 Pleasant b 84 State
**DIXON HENRY H (Gertrude R) Paul & Dixon Insurance 628 Pleasant h 59 Campbell See front cover**
Dixon Howard M mgr Empire Theatre h 273 Hillman
Dixon James doffer bds 860 Brock av
Dixon James G (Matilda H) designer h 11 Oxford
Dixon John W (Mary E) h 34 Reynolds
Dixon Olive opr h 178 Reynolds
Dixon Sarah L clk 198 Coggeshall 84 State
Dixon Sarah S wid Joseph P h 84 State
Dixon S Jennie Mrs bds 59 Campbell
Dixon Wm (Elizabeth) wvr h 860 Brock av
Dixon Wm weaver h 114 David
Dixon Wm L (Leonard & Dixon) 157 Smith h 34 Reynolds
Dixon *see* Dickison and Dickson
Dlouhy Albert opr h 69 Hicks
Dlouhy Charles (Mary) wvr h 136 Tallman
Dlouhy Charles jr tailor bds 136 Tallman
Dlugosienski John (Sofia) opr h 20 Peckham

PELEG H. SHERMAN 505 COUNTY ST.
FUNERAL DIRECTOR AND EMBALMER
OFFICE PHONES Bell 690-W Auto. 1305
RESIDENCE PHONES Bell 690-R. Auto. 1306

**Squire S. Davis Co.** DISTRIBUTORS OF Franklin MOTOR CARS
Tel. Bell 874 416 Acushnet Avenue



Dlugosz Anthony opr h 9 Viall
Dlugosz Mary r 9 Viall
Doane Gertrude A bds 108 Court
Doane Clara wid h 96 Nye
Doane Isaac S (Ruth J) rope makr 131 Court h 52 Tremont
Doane Joshua G (Amelia) surveyor Leonard cor S Water h 120 Sycamore
Doane L Rodman (Helen M) pres 120 Front r 326 Arnold
Doane Stephanie cardroom r 9 Viall
Doane Wm L R (Clara L) treas 120 Front r 161 William
Dobbyn Joseph A (Helen M) money order cashr h 289 Palmer
Doberck Carl V (Anna) fore 1051 Acushnet av h r 64 Hazard
Dobshinski Joseph (Agnes) opr h 202 State
Dobson Ashley (Rachel) eng h 90 W French av
Dobson Benjamin T (Florence S) naval archt 510 Olympia bldg h 73 North
Dobson Margaret Mrs opr h 53 Short
Dobson Wm (Annie) weaver h 71 Ruth
Dobula Rameses spinner h 287 Coggeshall
Dobzanski Peter (Helen) speeder tndr h 185 Dewey
Docker Fred W (Ada) gro 263 Summer h 91 Reynolds
Docker Mattie H bkpr 645 County r 91 Reynolds
Docker Ralph T clk 180 Union r 10 Eighth
Doctors Dorothea corsets 758 Purchase rm 9 r 703 Summer
Dodd Margaret A M Mrs hairdresser 908 Purchase rm 306 h at Fairhaven
Dodds James (Catherine) hkpr police sta 2 h 231 Allen
Dodds James jr U S N h 231 Allen
Dodge Albert glass ctr h 13 Rural
Dodge Annie A Mrs h 13 Rural
Dodge Arthur B (Mary J) opr h 243 Maxfield
Dodge Arthur R sales bds 13 Rural
**DODGE GEORGE J (Abbie) Carpenter Cabinet Work and Jobbing 206 N Water Tel Bell 1757 h 26 Locust Tel Bell 2895 See right top lines and Cabinet Makers Department**
Dodge Gilbert H clk Water Dept bds 26 Locust
Dodge Grace B prin Friend's Academy h 124 Bedford
Dodge Harry clk r 13 Rural
Dodge Leonard S clk r 26 Locust
Dodge Louis opr r 13 Rural
Doe Georgie Mrs bds 220 Kempton
Doe Walter H (Alice) bkpr 261 S Water h 59 Newton
Doffers & Ring Spinners Union John Silver sec 234 Union rm 7
Doherty Bridget A cook r 93 Spring
Doherty Edward P (Mary) chief police h 270 Allen
Doherty Edward J elect 693 Purchase r 179 Park
Doherty Elizabeth h 4 Smith st ct
Doherty Helen clk 180 Union r 179 Park
Doherty James (Mary) h 130 Church
Doherty Mary maid 385 County
Doherty Mary E bds 15 Welcome
Doherty Michael A city lab h 15 Welcome
Doherty Terence (Rose) firemn 5 Cannon h 19 Emerson
Doherty Thomas (Annie) police h 179 Park
Doherty Thomas jr student r 179 Park
Doherty Eileen E student bds 270 Allen
Doherty Walter cond U St Ry Co bds 179 Park
Doiron Wilfred (Eugenia) clk 572 N Front h 112 Bates av
Dolan Alice speeder tndr bds 628 Cottage
Dolan Catherine clk 180 Union r 359 County
Dolan Catherine sten bds 628 Cottage
Dolan Catherine wid Michael h 628 Cottage
Dolan John (Mabel) speeder tndr h 689 Summer
Dolan Joseph weaver bds 4 W French av
Dolan Margaret speeder tndr bds 628 Cottage
Dolan Michael J bds 628 Cottage
Dolan Nellie speeder tndr bds 628 Cottage
Dolan Patrick F (Margaret) moulder bds 628 Cottage
Dolby Lillian wid Alfred spinner h 23 Woodlawn av
Dolezal Frank (Albina) overseer 686 Belleville av h 30 Vernon
D'Oliveira *see* Oliveira
Dollard Ellen r 519 Rivet
Dollard Ellen F died Aug 241921
Dolloff Emma S h 1004 Pleasant
Domat A clk 60 Shawmut av h County
Dombroska Ludwiga Mrs opr h 104 Cedar Grove
Dombroski Joseph (Amelia) opr h 8 Cornell pl
Domingos Antone F (Emma) carder h 136 Irvington
Domingos Augustine (Palmira) opr h 40 Acushnet av
Domingos Jacintho (Emily) opr h 186 Bonney
Domingos John opr h 66 Rockdale av
Domingos Laura wid h 206 S Front
Domingos Manuel S (Filomina) opr h 91 Eugenia
Domingos Manuel S (Mary) opr h 488 First
Domingues Arthur (Ida) shoe rpr 549 Kempton h 4 Tallman la
Donaghy Agnes L tchr Cedar Grove st sch bds 43 Sycamore
Donaghy Alexander (Jennie C) variety 142 Cedar h 144 do
Donaghy Andrew H (Maria T) gro 583 County h 43 Sycamore
Donaghy Annie wid Wm h 78 Chancery
Donaghy Barbara M tchr bds 159 Wash
Donaghy Catherine M wid Samuel J h 155 Shawmut av
Donaghy Dorothy D tchr bds 43 Sycamore
Donaghy Edward J clk 755 Purchase r 159 Wash
Donaghy Francis A blksmith b 220 Brownell
Donaghy Frederick A student bds 159 Wash
Donaghy Hugh L blksmith h 220 Brownell
Donaghy James J (Rosa A) asst chief NBFD h 159 Wash
Donaghy James K director community centre bds 159 Wash
Donaghy John W (Carrie) third asst chief NBFD Sta 10 h 60 Sycamore
Donaghy John W jr third hd bds 60 Sycamore
Donaghy Joseph h 194 Maxfield
Donaghy Joseph jr (Ellen) clk 145 Union h 16 Briggs
Donaghy Katherine B opr bds 78 Chancery
Donaghy Margaret I nurse r 43 Sycamore
Donaghy Mary E h 213 Orchard
Donaghy Mary L sten P Corp b 194 Maxfield
Donaghy Nellie G Mrs tel opr h 16 Briggs
Donaghy Paul A student bds 159 Wash
Donaghy Samuel N (Edith N) chauf h 610 Union
Donaghy Samuel W (Mary C) shoewkr r 626 County
Donaghy Sarah wid Andrew died Jan 29 1722
Donaghy Thomas lab bds 155 Shawmut av
Donaghy Thomas jr (Katherine T) h 219 Hawthorn
Donaghy Thomas sch No 351 South Ellen C Sweeney prin bet Purchase and Acushnet av
Donaghy Willard N chauf 73 Chancery bds 78 Chancery
Donahue Aaron asst undtkr 505 County bds do
Donahue Catherine B typist bds 18 Bannister
Donahue John H treas 802 Pleasant h 86 Morgan

**JAMES A. GROURKE**
Bell Tel. 6538
Accountant : : : :
Income Tax Specialist
Auditor : : : : :
Room 202 Olympia Building, New Bedford, Mass.

**AKIN-DENISON CO.** 231 Union St., 129 Cove St. 1218 Acushnet Ave. Walnut, cor. Water
**Paints - Oils - Varnishes - Brushes**

Mr. & Mrs. Frank E. Francis Undertakers and Registered Embalmers
MOTOR AND HORSE DRAWN SERVICE
DAY AND NIGHT CALLS ANSWERED
100 BONNEY
Tels. Bell 5424 and Bell 2996M.

WORDELL & McGUIRE CO.
CLOTHING AND FURNISHINGS FOR DAD AND HIS LAD
778 PURCHASE STREET At The Sign of the Street Clock.



Donahue John J janitor Municipal bldg r 53 Walnut
Donahue Joseph quiller h 18 Bannister
Donahue Joseph F (Susan E) bkpr 28 William h 53 Campbell
Donahue Katherine A hkpr 18 Bannister
Donahue Paul L sales 384 Acushnet av r 18 Bannister
Donahue Printing Company John H Donahue treas 802 Pleasant
Donahue Wm (Margaret) student h 7 Bannister
Donahue Wm J asst eng High sch bds 53 Walnut
Donais Eugene (Lillian) opr h 40 Salisbury
Donald Cora tel opr 57 N Second r at Fairhaven
Donald David opr bds 258 Coffin av
Donald John (Cora D) rem to Fairhaven
Donaldson John E (Josephine) opr h 186 Dean
Donato Joseph (Blanche) pntr h 233 E French av
Donbaurand Harold R (Josephine) tmstr 486 Rivet h do
Donbaurand Wm A lab res 63 N Second
Done Harry (Jane) agt 384 Acushnet av r 45 Lake
Done Thomas R (Sarah A) clk h 26 Collins
Done *see* Doane
Doninger Joseph R (Carrie) asst mgr 849 Purchase h 324 do
Donley Wm (Sarah) second hd h 178 Blackmer
Donnelly Agnes A bkpr res 835 First
Donnelly Alice T bkpr bds 835 First
Donnelly Annie L died Aug 26 1921
Donnelly Annie P mlnr bds 43 Locust
Donnelly Arthur ins agt bds 5 Richmond
Donnelly Charles H (Elizabeth) opr n 931 Acushnet av
Donnelly Eva M opr bds 5 Richmond
Donnelly Gertrude bkpr res 835 First
Donnelly James H (Mildred) chauf street dept h 7 Ashley
Donnelly Jane opr bds 78 Tallman
Donnelly Jennie opr bds 5 Richmond
Donnelly Jennie wid Patrick h 5 Richmond
Donnelly John J (Agnes I) fore h 78 Morgan
Donnelly Joseph clk res 835 First
Donnelly Mary nurse res 195 Cottage
Donnelly Mary wid h 56 Middle
Donnelly Mary wid Michael bds 79 Linden
Donnelly Mary wid Timothy h 835 First
Donnelly Mary A weaver h 43 Locust
Donnelly Mary E clk 315 Municipal bldg res 835 First
Donnelly Michael died May 17 1922
Donnelly Michael F (Julia) eng Fort Rodman h 866 First
Donnelly Mildred Mrs clk 46 S Front r 7 Ashley
Donohue Ambrose sales bds 32 Eighth
Donohue Timothy watchman h 133 State
Donovan Catherine M maid 484 Purchase
Donovan Catherine M bds 231 Ash
Donovan Charles W dept head 30 Cannon h 50 Hill
Donovan Daniel F (Barbara J) porter h 3 Spruces
Donovan Elizabeth student bds 618 Cottage
Donovan Elizabeth F bkpr 58 Middle bds 282 Cedar
Donovan Elizabeth T cook 124 Cottage
Donovan Jeremiah lab r 1077 Pleasant
Donovan Jeremiah (Nora) firemn h 187 North
Donovan Johanna wid Patrick h 12 Wall
Donovan John lab h 107 Willis
Donovan John M (Flora M) h 874 County
Donovan John P lab r 12 Wall
Donovan John W agt 29 N Water r at Fairhaven
Donovan Lucy V maid 124 Cottage
Donovan Margaret wid Michael J h 251 Purchase
Donovan Mary H r 874 County
Donovan Matthew glass wkr r 12 Wall
Donovan Matthew (Elizabeth) F city lab h 282 Cedar
Donovan Matthew J eyelet wkr bds 282 Cedar
Donovan Michael (Mary E) h 186 Arnold
Donovan Patrick J tchr pub schs h 421 Pleasant
Donovan Stephen P student bds 282 Cedar
Donovan Sylvester E phys 8 Wing h do
Donovan Thomas (Helen) firemn h 222 Smith
Donovan Timothy (Hannah) lab h 500 Rockdale av
Donovan Timothy J F (Mary) roll coverer h 618 Cottage
Donovan Wm (Mary) opr h 207 Ashley boul
Donovan Winifred C clk bds 251 Purchase
Donth Albert A opr bds 179 Deane
Donth Frederick P (Annie) opr h 179 Deane
Donth Joseph res 179 Deane
Donth Joseph jr (Eva N) mulespinner h 1548 Purchase
Donth Pauline L Mrs died April 14 1922
Dontigny Jennie spooler tndr bds 148 Query
Dontigny Joseph steamftr res 148 Query
Dontigny Narcisse (Jane) lab h 148 Query
Doolan Mary insp bds 163 Belleville rd
Doolan Peter (Diana) mill opr h 163 Belleville rd
Dooley John H (Helen) overseer A M Corp h 206 Austin
Doolittle Milton A sales mgr 270 Kempton r 1050 Pleasant
Doran Arthur eyelet wrkr bds 263 Palmer
Doran Edward J (Jennie G) local treas Amer Fed Lab r 15 Smith
Doran Elise B tchr Rockdale sch r 91 Atlantic
Doran James (Maria) B capt ladder 4 h 464 Sawyer
**DORAN JAMES P (Loretta K) Counsellor-at-Law 5 Masonic bldg Tel Bell 1521 and Special Justice Third District Court, h 76 Bedford Tel Bell 1410 See Lawyers Department**
Doran Loretta K Mrs phys 76 Bedford h do
Doran Margaret E wid Wm r 464 Sawyer
Doran Ralph motormn 693 Purchase h at N Dartmouth
Doran Samuel L (Mary E) gardener h 62 Chancery
Doran Samuel W (Isabel) clk P O h 91 Atlantic
Doras Thomas (Alice) weaver h 17 Social
Dore Adelard clk 492 Ashley boul r 478 do
Dore Henry (Viola) carp h 1101 County
Dore Nathan opr bds 375 Middle
Dore Rosanna Mrs winder 1053 County
Dorgan Alice B bkpr 477 Union bds 5 Tilton
Dorgan Annie L tchr Hosea M Knowlton sch bds 5 Tilton
Dorgan Katherine H tchr 30 Cannon bds 5 Tilton
Dorgan Louise C cashr r 5 Tilton
Dorgan Mary L Mrs weaver h 129 Clark
Dorgan Timothy J (Annie L) woodwkr h 5 Tilton
Dorigan James A (Catherine J) asst fore h 128 State
Dorman Allison R (May E) tchr High sch and penmanship tchr public sch h 15 Maple
Dorr Wm (Cora J) carp h 485 Mill
Dossett Madeline wid Charles rope wkr h 311 Ash
Dothout Wm V bds 25 Homer
Doty Mildred instr sewing N B Vocational sch r 101 School
Doucet Albina H clk r 139 Hatch
Doucet Cecile B opr r 139 Hatch
Doucet Joseph S (Angelina) prsmn 139 Hatch
Doucet Joseph S jr (Flora) lab h 130 Arlington
Doucette Domitilde r 179 Eugenia
Doucette Emma r 72 Maxfield
Doucette Phila S Mrs clk 693 Purchase r at N Dartmouth
Doucette Wilfred opr h 35 Nye
Doucette Wm (Bridget M) carp h 72 Maxfield

"Exide" BATTERY SERVICE
Giant Storage Battery Co. 498 County St., New Bedford
Telephone 4180

PAINT and HARDWARE

Bell Phone 4233.
NORRIS
738 PLEASANT ST.
Opp. New Hotel.



Douclos Robert carp h 5 Emery
Douclos Wm carp h 5 Emery
Doudican Henry H (Helen M) clk h 197 Hersom
Dougherty Annette h 178 Weld
Dougherty Edward eyelet mkr res 156 Ashley boul
Dougherty Elizabeth h 372 Kempton
Dougherty Hugh J (Margaret) mach r 55 Summer
Dougherty Louis mach r 55 Summer
Dougherty Mary S wid Daniel h 156 Ashley boul
Dougherty Thomas F (Annie R) oil tndr h 222 N Second
Douglas Charles H jr (Gladys E) chauf 586 Pleasant h 7 Brigham
Douglas Fred G (Mary E) variety 1027 Purchase h 135 Chestnut
Douglas Maria B bds 164 Richmond
Douglas Robert aut mech h 635 County
Douglas W L Shoe Co Frederick S Barrows mgr 745 Purchase
Douglass Ada C nurse h 404 Middle
Douglass Caroline J wid Charles Z h 404 Middle
Douglass Charles H (Hannah) chauf h 388 Allen
Douglass Charles P (Mary) elect 57 William h 291 Middle
Douglass Edwin A (Phoebe A) lawyer 185 Cottage h do
Douglass Edwin A jr real est bds 185 Cottage
Douglass E Alice clk 201 Union bds 185 Cottage
Douglass Frederick C (Jennie) elect h 55 Pierce
Douglass George L (Anna) h 21 Maitland
Douglass James O bds 2 Smith
Douglass Mary C maid 560 Cottage
Douglass Mary E wid Charles P h 291 Middle
Doutreluigne Philomene r 488 Prescott
Dow Annie F wid Lester sten bds 226 Mt Pleasant
Dow David janitor 151 N Second bds do
Dow David (Emma) lab h 151 Rockland
Dow James F opr bds 283 Sawyer
Dow James T (Mary) lab h 77 Sidney
Dow Joseph (Martha) h 86 S Second
Dow Mansour S barber 308 Coggeshall bds 314 do
Dow Mary Mrs res 28 Nye
Dow Ralph P (Evelyn B) tchr High sch h 13 Ryan
Dow Walter bds 77 Sidney
Dow Wm A (Ella F) variety (Fairhaven) h 170 Chancery
Dowbekin John E (Kate) weaver h 349 Summer
Dowd Ann res 800 First
Dowd Annie M weaver bds 208 W French av
Dowd Delia opr res 800 First
Dowd Edward F (Loretta M) clk Holmes Mfg Co h 89 Valentine
Dowd Florence bkpr res 800 First
Dowd Francis H (Fannie) mtrmn U St Ry Co h 186 Smith
Dowd Francis J (Lottie W) mach h 72 Mill
Dowd Francis M hosemn Hose 4 800 S First
Dowd Frank (Pauline) city lab h 208 W French av
Dowd Helen speeder tender h 27 Cleveland
Dowd Hugh third hd res 800 First
Dowd Joseph T opr r 1257 Pleasant
Dowd Maria P weaver bds 208 W French av
Dowd Mary E drawer in res 800 First
Dowd Owen J (Mary E) barber 1039 S Water h 800 First
Dowd Patrick opr r 1257 Pleasant
Dowd Peter H (Margaret) fore 25 High h 1412 Pleasant
Dowden Lydia E wid James h 35 Mill
Dowling Alice C opr r 578 Cottage
Dowling Catherine sten 163 Pleasant h at Fairhaven
Dowling Elizabeth E warp tender b 578 Cottage
Dowling James died Aug 1 1922
Dowling Jennie E b 578 Cottage
Dowling Nellie wid James h 1089 Purchase
Dowling Nellie M Mrs dom res 143 Hawthorn
Dowling Sarah E h 578 Cottage
Downes Charles M ins agt 508 Pleasant rm 205 r 47 Rotch
Downes David (Nancy) opr h 168 Cove
Downes Frank opr res 168 Cove
Downes Pauline bkpr 36 Seventh
Downey Agnes G bkpr bds 558 Cottage
Downey Anna G hkpr 7 Warwick
Downey Annie bkpr bds 1071 County
Downey Annie nurse bds 566 Summer
Downey Annie A web drawer r 275 Ashley boul
Downey Cornelius (Catherine) hlpr 214 S Water h 192 Arnold
Downey Daniel (Annie) police h 30 Willow
Downey Daniel H lab N Y N H & H R R h 558 Cottage
Downey Ellen Mrs h 123 Mott
Downey Ellen Mrs h 566 Summer
Downey Esther clk bds 3 Bannister
Downey Francis winder r 566 Summer
Downey Gertrude M clk 768 Purchase r 19 Jonathan
Downey Hannah Mrs h 90 Parker
Downey Helen sten 180 Union r 19 Jonathan
Downey Helen r 290 Pleasant
Downey James (Eliza) lab h 558 Cottage
Downey James H (Mary A) master mechanic 1558 Purchase h 272 Reed
Downey James J firemn h 3 Bannister
Downey Jessie wid John h 1071 County
Downey Johanna wid John h 183 State
Downey John (Annie) mason h 28 Myrtle
Downey John opr r 1071 County
Downey John B (Mary A) h 275 Ashley boul
Downey John J (Florence) clk h 62 Myrtle
Downey John J opr res 192 Arnold
Downey John L (Helen) hlpr 214 S Water h 89 Acushnet av
Downey John P mach r 11 Hemlock
Downey Joseph B carrier P O r 90 Parker
Downey Josephine C clk r 105 Thompson
Downey Josephine E clk 768 Purchase bds 28 Myrtle
Downey Kathryn J Mrs mlnr 46 Borden h do
Downey Mabel E opr bds 28 Myrtle
Downey Margaret T student bds 290 Pleasant
Downey Mary clk Fairhaven Mills bds 1071 Count
Downey Mary opr bds 566 Summer
Downey Mary A tchr J B Devalles sch res 290 Pleasant
Downey Mary A clk 628 Pleasant res 224 Arnold
Downey Mary A wid Wm A h 224 Arnold
Downey Mary J maid 98 Madison
Downey Maurice (Mary) h 290 Pleasant
Downey Maurice C (Alice) opr h 26 Ashley
Downey Michael lab 214 S Water r 958 do
Downey Michael (Catherine) lab h 7 Warwick
Downey Morris chauf 160 Clinton r 28 Myrtle
Downey Patrick clk bds 66 N Second
Downey Patrick (Lucy A) clk h 11 Hemlock
Downey Sadie L clk bds 3 Bannister
Downey Stephen P (Mary C) police h 185 Weld
Downey Stephen W (Margaret J) mule spnr h 1294 Purchase
Downey Timothy U S A b 566 Summer
Downey Timothy S carrier P O r 558 Cottage
Downey Wm cond N Y N H & H r 566 Summer
Downey Wm L (Kathryn J) fore 1386 Purchase h 46 Borden
Downey Wm M police h 192 Arnold
Downey Wm P tack wkr h 105 Thompson

NEW BEDFORD BOTTLING CO.
NEW BEDFORD, MASS.
Manufacturers and Bottlers of
MINERAL SODA WATERS
Bell 686 — Telephones — Auto. 5597

Brown & Poole
ARCHITECTS AND APPRAISERS
Chapman Bldg. 688 PLEASANT ST. Tel. Bell 3415.

SPOONER
836 PURCHASE STREET
MUSIC DEALER
PIANOS AND PLAYERS
PHONOGRAPHS AND RECORDS

JOHN E. W. HANDFORD 53 RICHMOND STREET, NEW BEDFORD, MASS.
Both Phones
Dealer in Coke, Coal, Wood and Charcoal
All Orders Promptly Attended to
Bernice Coal a Specialty



Downey Wm S lawyer 311 Olympia bldg r 290 Pleasant
Downhill Annie wid James h 36 Winsor
Downie Ernest (May) chauf h 59 County
Downing George-O carp r 1320 Purchase
Downs Emily E wid Benjamin nurse res 52 Chancery
Downs Pauline A hkpr 99 Mt Pleasant
Downs Rhoda speeder tender bds 187 Davis
Dowty Alexander A elevator man h 28 Mosher
Dowty Charles H (Eliza) firemn h 342 Cottage
Dowty Margaret Mrs died Nov 4 1921
Doyle Albert A wvr bds 20 Roosevelt
Doyle Albert H (Eugenia) remnants 1215 Acushnet av and 1105 S Water h 310 Sawyer
Doyle Andrew gro 436 Cedar Grove r 1335 Pleasant
Doyle Andrew P (Catherine M) mdse broker h 57 Fair
Doyle Anna Mrs bkpr r 321 Union
Doyle Annie A clk 185 Union r 75 Hillman
Doyle Annie E waitress r 78 Orchard
Doyle Bridget h 80 Katherine
Doyle Bryan (Mary) lab h 43 Keene
Doyle Byron (Laura) mgr 276 Court bds 70 Ruth
Doyle Catherine opr res 80 Katherine
Doyle Charles teamer res 80 Katherine
Doyle Charles E (Harriet Y) second hd h 111 Rockland
Doyle Clarence C (Eunice) mach h 148 Adams
Doyle Dora M opr bds 168 Central
Doyle Edward opr res 187 Division
Doyle Edward T student bds 57 Fair
Doyle Elizabeth wid Walter h 77 Merrimac
Doyle Elizabeth A tel opr 57 N Second r 32 Carroll
Doyle Emily weaver bds 273r Highland
Doyle Ethel bkpr res 32 Carroll
Doyle Francis bds 210 Dartmouth
Doyle Fred L (Katherine F) bkpr 21 Masonic bldg and bkpr Soule Mill r 91 Hazard
Doyle Frederick W pntr res 310 Sawyer
Doyle Georgianna wid r 310 Sawyer
Doyle Gertrude clk 628 Pleasant rm 4 r 347 Ashley boul
Doyle Gertrude page res 28 Willow
Doyle Harriet tel opr 57 N Second res 52 Carroll
Doyle Helena E Mrs died Aug 18 1922
Doyle Henry (Anna) overseer 460 S Front h 52 Carroll
Doyle Henry student bds 347 Ashley boul
Doyle James G cashier 1 Bridge sq h 28 Willow
Doyle James H (Mary) eng h 197 Nash rd
Doyle James H watchmn r 35 Larch
Doyle James J watchmn 152 Front bds 99 Armour
Doyle John h 1335 Pleasant
Doyle John lab h 371 State
Doyle John (Emily) iron mlds 604 Pleasant h rear 273 Highland
Doyle John (Mary) h 210 Dartmouth
Doyle John B res 52 Carroll
Doyle John E (Mary E) plumber 446 Summer h do
Doyle John F (Emma) opr h 94 Nash rd
Doyle John J lab res 43 Keene
Doyle John J (Catherine) clk 180 Union h 2062 Acushnet av
Doyle John K (Emma) police res 169 Central
Doyle John T (Emily F) h 875 Plainville rd
Doyle Joseph (Esther) mach 668 Acushnet av h 1335 Pleasant
Doyle Julia opr res 80 Katherine
Doyle Katherine G r 43 Keen
Doyle Katherine M tchr bds 99 Armour
Doyle Kathryn A tchr S D Attiwell sch r 99 Armour
Doyle Kathryn E bkpr 40 Union bds 77 Merrimac
Doyle Leonard (Annie M) pntr h 88 Linden
Doyle Lillian E bkpr 759 Purchase r 43 Keene
Doyle Lillian E wid George H h 11 Ocean
Doyle Margaret opr h 187 Division
Doyle Margaret Mrs opr res 31 Jouvett
Doyle Margaret wid Joseph bds 87 Myrtle
Doyle Mary E hkpr 57 Fair
Doyle Mary H bkpr 1663 Purchase bds 1181 Pleasant
Doyle May weaver bds r 273 Highland
Doyle Patrick J (Nora) janitor Third Dist Court h 99 Armour
Doyle Patrick M lawyer and public administrator 222 Union rm 308 h 99 Armour
Doyle Robert R (Annie) lab 214 S Water h 247 Field
Doyle Sarah C wid Joseph P h 28 Willow
Doyle Violet bkpr bds 43 Keen
Doyle Walter (Alma) loomfixer h 20 Roosevelt
Doyle Wm (Jane) sheet metal wkr h 41 Emma
Doyle Wm A carrier P O h 222 County
Doyle Wm E & Co investments 306 Olympia bldg
Doyon Adelard (Cora) fixer h 28 Concord
Doyon Albert chauf r 1498 Acushnet av
Doyon Arzelia opr bds 117 Mott
Doyon Ernest clk bds 117 Mott
Doyon Ernest (Raymonde) wvr bds 237 Ashley boul
Doyon Telesphore (Alphonsine) weaver h 117 Mott
Doyrney Kengnstage cook r 953 Purchase
Dragon Francis h 248 N Front
Dragon George H (Marie) opr h 54 Bullard
Dragon Joseph sorter 1066 County h 248 N Front
Dragon Olivine wid Joseph h 35 Deane
**DRAKE ALBERT B Civil Engineer and Surveyor, Office 164 William Tel Bell 186 h 137 Hawthorn See front cover bottom stencil and back bone**
Drake Charles E civil eng 164 William h 160 do
Drake Charles J (Mable) porter res 519 North
Drake Edward (Margaret A) civ eng 164 William h 137 Hawthorn
Drake Ethel M clk 201 Union r at Fairhaven
Drake Lewis E clk r 160 William
Drakiotes George (Mary) (Haggis & Drakiotes) 1036 Purchase h rear 82 School
Draper Joseph (Ellen) opr h 26 Willard
Draper Josiah F (Ethelina W) laundrymn h 202 Maxfield
Dratch Benjamin (Fannie) (Abrams & Dratch) 777 S Water h 178 Grinnell
Drayton Charles h lab h 344 Middle
Drayton Clifton opr r 344 Middle
Drayton Elton P asst janitor 575 Pleasant res 344 Middle
Drayton Hodges (Ellen) lab h 72 Sycamore
Drayton James A lab h 280 Elm
Drayton J Arthur jr (Margaret) jobber h 147 Smith
Drazek Peter (Katherine) opr h 17 Salisbury
Drazen Harry pdlr h 17 Howland
Drazen Louis (Elizabeth) lab h 17 Howland
Dreadnaught Social Club Seraphine Perry sec 299 Dartmouth
Dreher Christabel G bkpr 508 Pleasant r 137 Tremont
Dreher Frederick A mach bds 137 Tremont
Dreher Pauline wid Adolphus r 137 Tremont
Dreher Walter E (Florence A) drillwkr h 196 Brownell
Drennon George (Alice G) watchmn h 456 Mill
Drescott Henrietta wid James A h 117 Hillman
Dresner Albina h 1061 County
Dresner Annie warper tndr b 1061 County
Dresner Julia opr res 6 Bonneau ct

J. J. DUGGAN ROOFING CO., 90 Beetle St.
Slate, Gravel, Asbestos and Asphalt Roofing
Bell Phone, 5188 Repairs of all Kinds Our Motto: Satisfaction

Steiger Dudgeon Co., Inc. New Bedford, Mass. Telephone 82
New Bedford's Quality Store



Dresner Laura opr res 6 Bonneau ct
Dresner Mary wid Frank h 6 Bonneau ct
Dresner Wm W prov 121 Acushnet av res 6 Bonneau ct
Drew Alverdo A (Abbie M) ins agt 96 William h 3883 Acushnet av
Drew Arthur C (Ethel H) supt Paper Mill P Corp h 563 Bedford
Drew Beatrice box mkr 38 Middle r 239 Cedar
Drew Charles F awning mkr 35 Commercial h at Fall River
Drew Clifford C collr 858 Purchase h 109 Locust
Drew Edmund F (Louise B) collr 858 Purchase h 144 Campbell
Drew Edmund F jr picture framer res 144 Campbell
Drew Edward E pntr r 25 William
Drew Elizabeth A opr r 83 Dunbar
Drew Frederick B stable 32 S Second r 239 Cedar
Drew Harry E (Constance L) eyelet wkr bds 64 Spruce
Drew John T (Harriet) h 64 Spruce
Drew Mildred clk bds 46 Foster
Drew Moses C (Ruby A) janitor h 239 Cedar
Drew Philip D (Kathleen) bkpr 61 William h 12 Jenny Lind
Drew Phyllis G sten 460 S Front r 12 Jenny Lind
Drew Sarah E wid George H bds 19 Collins
Drew Walter A driver 8 Campbell h 64 Spruce
Drew Wm M (Paretta) clk 457 Kempton h 186 Park
Drexler Conrad (Pauline) loom fixer h 257 Chestnut
Drieson Frank (Nellie) third hd h 273 Shaw
Drieson Gertrude warper tndr bds 180 Belleville rd
Drieson Gladys opr bds 180 Belleville rd
Drieson Harry spinner bds 180 Belleville rd
Drieson John (Rose) clk P O h 25 Vernon
Drieson John O (Hannah) mule spinner h 180 Belleville rd
Driggs Cynthia A h 157 Kempton
Driggs Margaret E h 157 Kempton
Drillas Athenia bds 269 Coggeshall
Drillas Nicholas opr h 269 Coggeshall
Drinkwater John T (Anna) weaver h 56 Beetle
Drinkwater Wm G (Amy) opr h 152 Princeton
Drinnan Clarice opr bds 862 First
Drinnan Peter (Mary A) mach h 862 First
Drinnan Sarah wid Ralph h 858 First
**DRISCOL CHURCH & HALL INC A Frank Clark Pres-Treas Frank L Hoxie Asst Treas-Corp Clerk Wholesale Groceries 82 Union Tels Bell 701 Automatic 1075 See Grocers—Wholesale Department**
Driscoll Agnes M sten bds 169 Penniman
Driscoll Bridget speeder tender bds 10 Studley
Driscoll Catherine warptndr b 10 Studley
Driscoll Daniel lab 5 Cannon h 375 Cedar
Driscoll Daniel E (Mary) h 169 Penniman
Driscoll Daniel F (Mary A) real est 20 Market rm 14 and pres 21 Masonic Bldg h 362 Union
Driscoll Henry M deputy collr Internal Revenue 246 Federal bldg h at Fall River
Driscoll Mary spooler tender h 10 Studley
Driscoll Mary A bds 559 Cottage
Driscoll Mary J 185 Union clk b 2 Wash av
Driscoll Matthew lab h 375 Cedar
Driscoll Timothy J (Mary) bricklayer h 147 Tremont
Driscoll Wm lab N B W W bds 195 Davis
Drisdell Eva M spinner bds 41 Princeton
Drisdell Louis (Julienne) shoe rpr 2169 Acushnet av h 41 Princeton
Driver Albert lab h 199 Collette
Driver Ellen h 165 Kempton
Driver Frank H chauf r 1025 Purchase
Drolet Armand (Irene) pntr h 109 Holly
Drolet Honore (Mary) weaver h 6 Bonneau ct
Drolet Olivio (Mary) pntr 109 Holly h do
Drotos Louis (Mary) opr h 76 Myrtle
Drouin Agenard wvr r 1028 Chestnut av
Drouin Alfred J jr (Viola E) opr h 103 Holly
Drouin Joseph (Emma) opr h 326 N Front
Drouin Joseph (Valenda) photo 51 Howard
Drown Edwin F (Lucy B) firemn h 137 Mt Vernon
Drown Ethel I r 137 Mt Vernon
Drown John R eng Quissett Mill b 137 Mt Vernon
Drown Sarah M h 118 Pierce
Drowzek Peter (Katherine) weaver h 17 Salisbury
Drummond Andrew F laborer r 46 N Water
Drummond Andrew F jr r 46 N Water
Drummond Benjamin F lab h 46 N Water
Drummond Juan F B h 46 N Water
Drummond Edward F lino Mercury res Union St Inn
Drummond Wm H druggist 75 N Second h 54 S Second
Drysdale Katherine hkpr r 128 School
Drzymalski Julian (Antonia) opr h 297 Coffin av
Duane Agnes opr res 52 Deane
Duane Frank opr h 52 Deane
Duarte Alcenia Mrs bds 316 S Water
Duarte Alfredo (Mary) opr h 423 S Second
Duarte Anna opr h 18 Cannon
Duarte Anna wid Manuel opr bds 25 Hillman
Duarte Antone hlpr 110 Front h 511 Purchase
Duarte Antone (Anna S) opr h 131 S Second
Duarte Antone (Deselana) opr h 429 S Second
Duarte Arthur (Mary) laundrymn 66 Hicks h 43 King
Duarte Augusto (Eugenia) opr r 5 Howland
Duarte Emily opr bds 35 Independent
Duarte Francisco (Marie) opr h 328 S Second
Duarte Frank (Josephine) opr h 208 Acushnet av
Duarte Frank L (Bella) lab h 25 Sagamore
Duarte Frank V (Palmedia L) cook h 63 Wash
Duarte Gertrude h 157 S Second
Duarte Hipolite (Jessie) opr h 439 Bolton
Duarte Joaquim N (Agnes T) cook h 56 Bedford
Duarte John (Mary) fishermn h 69 Howland
Duarte John (Mary) mason h 75 Luke
Duarte John J (Annie P) mason h 116 Acushnet av
Duarte Joseph (Mary) opr h 128 N Second
Duarte Joseph opr h 255 S Second
Duarte Joseph opr bds 54 Elm
Duarte Julia r 10 Griffin
Duarte Juliofres driver 423 Acushnet av bds 18 Griffin
Duarte Louis opr h 27 Bethel
Duarte Louis (Mary) mason h 195 Acushnet av
Duarte Manuel (Helena) barber h 33 Winsor
Duarte Manuel dairymn 167 Mt Pleasant h 164 Durfee
Duarte Manuel (Emily) opr h 692½ S Water
Duarte Manuel (Mary) chauf h 440 S Second
Duarte Manuel opr h 49 Mitchell
Duarte Manuel opr res 11 Morgan la
Duarte Manuel C opr h 113 Acushnet av
Duarte Manuel C (Isabel) spinner h 102 Davis
Duarte Manuel S (Virginia) opr h 207 Sawyer
Duarte Marianna Mrs res 49 Mitchell
Duarte Martin (Duarte & Duarte) h 238 Acushnet av
Duarte Nicholas died Mar 22 1922
Duarte Peter (Mary) opr h 32 Cove
Duarte Peter A (Augusta) comber h 72 First
Duarte Peter J appr 309 Acushnet av r 128 N Second
Duarte Rose h 18 Wing
Duarte Rose hkpr 25 Hillman
Duarte Rose opr bds 115 Nash rd
Duarte Seraphino (Mary) clk h 104 Davis
Duarte Seraphino (Mary) laundrymn h 54 Sylvia

HARDWARE
RANGES
CUTLERY
[Tel Connection
LOUIS N. FREDETTE
1560-62 ACUSHNET AVE. - NEW BEDFORD - MASS.
FURNITURE
KITCHEN
FURNISHINGS

Chas. O. Brightman :: BUILDER
Tels. Bell 2914, Automatic 1021. AND
72 N. WATER ST. GENERAL CONTRACTOR

WASHBURN Dependable Textile Specialties
WOODWORKING
"PERFECTION" SHELL ROLLS | "KORE-LOKT" PIN BOARDS | "WASHBURN" WOOD TOP ROLLS
224-228 NO. WATER ST. Bell 202.
WASHBURN STORE SERVICE Store Planning Fixture and Show-Case Builders

Call MASON the Shoemaker Electric Shoe Repairing Done While You Wait
Work called for and delivered anywhere in the city



Duarte Sylvester opr res 18 Madison
Duarte Theophile (Duarte & Duarte) h 472 S Water
Duarte Theophile opr res 161 S Second
Duarte Theophile opr res 118 S Second
Duarte Vincencia h 81 Howland
Duarte & Duarte (Theophile and Martin) barbers & pool 387 S Water
Dube Adelard opr res 8 Jean
Dube Alfred (Mary) opr h 194 N Front
Dube Alfred (Alma) truckmn U St Ry Co h 114 Whitman
Dube Alphonse (Georgina) carp h 572 N Front
Dube Alphonse jr (Eva) mtrmn U S Ry Co h 131 Webster ct
Dube Amelia A wvr bds 512 N Front
Dube Anase wid Hypolite h 71 Hathaway
Dube Antone lab r 71 Hathaway
Dube Athalie dom r 71 Whitman
Dube Edine W opr r 512 N Front
Dube Edward opr bds 8 Jean
Dube Edwin appr 904 Belleville av bds N Front
Dube Eugenia opr r 71 Hathaway
Dube Francois X (Lizzianne) second hd h 37 Pontiac
Dube Jean wvr bds 15 Phillips av
Dube Joseph (Amelia) blksmith h 182 Deane
Dube Joseph (Aurore) lab h 8 Jean
Dube Joseph (Mary) loomfixer h 15 Phillips av
Dube Joseph (Mary) opr h 52 Deane
Dube Louis opr r 194 N Front
Dube Mary opr h 166 Clifford
Dube Philomene V clk r 284 Earle
Dube Regina opr res 8 Jean
Dube Roland E (Julia) cond U St Ry Co h 553 N Front
Dube Rose opr r 166 Clifford
Dube Theophile (Eugenie) weaver h 284 Earle
Dube Wilfred opr r 52 Deane
Dube Xenophile opr r 194 N Front
Dube Zenon firemn st dept h 4 Jean
Dube Zephirin opr h 8 Jean
Dubeil Paul (Kate) opr h 325 Belleville av
Dubeill Ignacy (Anastazya) opr h 666 First
Dubiel Frank weaver r 20 Howard
Dubiel Joseph (Mary) weaver h 27 Rodney
Dubiel Joseph (Katie) opr h 64 Mosher
Dubiell Ernest J (Sigrid) yardman Valvoline Oil Co h 17 Franklin
Dubois Desire opr bds 93 Hathaway
Dubois Diana D opr bds 480 Brock av
Dubois Destes D chauf 152 Front res 161 Deane
Dubois Donat opr r 134 County
Dubois Edward (Flora) fixer h 80 Blackmer
Dubois Edward A barber r 960 S Water
Dubois Emelia weaver h 227 Myrtle
Dubois Emile (Delia) weaver h 22 Bullard
Dubois Emma opr res 80 Blackmer
Dubois Ephraim (Jennie) chauf res 13 Princeton
Dubois Eugene (Roseanna D) opr h 1063 S Water
Dubois George (Mary L) opr h 29 Ashley
Dubois George weaver res 22 Bullard
Dubois George F (Adelia) opr h 1 R Wamsutta Hall
Dubois Henri opr res Philias Dubois
Dubois Henry (Francis) opr h 87 Mosher
Dubois John fixer bds 227 Myrtle
Dubois Joseph (Mary) baker h 149 Tinkham
Dubois Joseph (Rose A) student h 24 W French av
Dubois Joseph waiter bds 23 North
Dubois Joseph (Roseanna) weaver h 480 Brock av
Dubois Louis (Adrianne D) opr h 80 Blackmer
Dubois Mary wid John h 80 Blackmer
Dubois Napoleon (Mary) lab h 1872 Purchase
Dubois Napoleon pntr h 171 Ashley boul
Dubois Ovilla (Clara) twister h Victoria
Dubois Phileas (Mathilda) stone ctr h Victoria
Dubois Philip pntr r 171 Ashley boul
Dubois Rose Mrs clk r 1063 S Water
Dubois Rose Mrs (171 Ashley boul) died Aug 15 1922
Dubois Rudolph bds 480 Brock av
Dubois Sinai (Marymath) loom fixer h 41 Merrimac
Dubois Yvonne clothroom bds 149 Tinkham
Dubois *see* Wood
Dubord J Albert (Margaret) carp h 30 Sidney
Dubreuil Albert J (Jennie L) barber 150 Arnold h 100 Armour
Dubreuil Napoleon (Alice) weaver h 95 Hathaway
Dubuc George Louis mtrmn U St Ry Co h 79 Linden
Dubuc Napoleon P (Mary) (N P Dubuc & Co) h 109 Princeton
Dubuc Napoleon P jr (Mary) (N P Dubuc & Co) h 109 Princeton
Dubuc N P & Co (Napoleon P and Napoelon P Dubuc jr) cement block rear 101 Princeton
Dubuque Arthur (Edna) stm ftr h 45 Central av
Dubuque Joseph P (Augustine A) (Poirier & Dubuque) 1711 Acushnet av h 496 Sawyer
Dubuque Malvina opr bds 58 Myrtle
Dubuque Melina Mrs h 58 Myrtle
Dubuque Oscar opr res 162 Sawyer
Duca Isabelle opr h 65 Prospect
Duca Maria h 65 Prospect
Duchaine Adele wid Joseph died Oct 24 1921
Duchaine Adelard carp bds 237 Collette
Duchaine Arthur (Laura) weaver h 158 Reynolds
Duchaine Camille lab r 191 Earle
Duchaine Ernest baker h 70 Ruth
Duchaine Frank (Sara) chauf h 185 Raymond
Duchaine George M weaver r 85 Beetle
Duchaine Henry (Agnes) fisherman h 191 Earle
Duchaine Henry (Adele) lab h 93 Hathaway
Duchaine Joseph baker res 3572 Acushnet av
Duchaine Joseph pntr r 33 Desautels
Duchaine Josephine opr bds 191 Earle
Duchaine Magloire (Malvina) weaver h 85 Beetle
Duchaine Marie opr bds 191 Earle
Duchaine Paul (Florida) baker 229 Coffin av h 3572 Acushnet av
Duchaine Philias (Mabel) opr h Ashley boul nr Phillips rd
Duchaine Rosanna spinner r 93 Hathaway
Duchaineau Napoleon L (Delia) third hand h 4 Wamsutta
Ducharme Albert (Matilda) opr h 73 Hathaway
Ducharme Alice res 32 Tallman
Ducharme Aimable (Meline) grinder h 442 N Front
Ducharme Angelina opr res 279 Coffin av
Ducharme Angelina wid Henry bds 110 Brigham
Ducharme Arsene opr res 35 Nye
Ducharme Arthur weaver bds 307 Ashley boul
Ducharme Arthur E (Blanche) variety 79 Deane h 288 Coffin av
Ducharme Edward (Alma) spinner h 117 Bates
Ducharme Eliza speeder tender r 358 N Front
Ducharme John A (Emma) bricklayer h 270 Nash rd
Ducharme Leon opr r 358 N Front
Ducharme Rosanna h 358 N Front
Duchay Michael (Eva) weaver h 22 Salisbury
Ducheneau Joseph (Agnes) linemn U St Ry Co h 1426 Pleasant
Duchesne George weaver bds 85 Beetle
Duchesne Louis (Mary) pntr h 7 Ashley boul
Duchesne Magloire (Mary) h 85 Beetle
Duchesneau Pierre (Louise) tailor h 126 Frederick
Duchesneau Wilfrid slate roofer r 344 N Front
Duchett Edmund (Amelia) fixer h 437 Cedar Grove
Duckett Fred (Jane) opr h 66 Ruth
Duckgeischel Henry J (Lydia J) U S N h 15 Studley

A. P. LAGASSE & SON 177 COVE
SERVICE AT ALL HOURS FUNERAL DIRECTOR LADY ASSISTANT
COMPLETE EQUIPMENT Telephone Bell 1324.

New Furs Made to Order

FUR HOUSE OF SIDNEY
250 UNION ST. Bell 1976
NEW BEDFORD'S MOST RELIABLE FUR SHOP

Old Furs Repaired Remodeled Redyed



Duckworth Alexander (Elizabeth) overseer N B Cotton Mill h 163 Penniman
Duckworth Alexander jr folder r 163 Penniman
Duckworth Alfred (Sadie) chauf 99 Front r Tinkham av cor Acushnet av
Duckworth Alva G Mrs clinic nurse 12 Market r 29 Seventh
Duckworth Amelia L Mrs h 20 Salisbury
Duckworth Cora E bkpr 240 Union bds 163 Penniman
Duckworth Edith M opr bds 163 Penniman
Duckworth Ethel M opr bds 215 Weld
Duckworth Franklin T (Katherine C) chauf h 137 Smith
Duckworth Fred student bds 163 Penniman
Duckworth Frederick E (Eliza J) shipping clk h 215 Weld
Duckworth George (Lillian) (Duckworth & Williams) h 10 Social
Duckworth George H (Alva G) student r 29 Seventh
Duckworth George T (Ruth S) gro 137 Smith h do
Duckworth James (Mary A) mach h 29 Salisbury
Duckworth James (Anna) splicer 680 Pleasant r 105 Hathaway
Duckworth James (Sarah) mill hand h 598 Brock av
Duckworth John (Kate) weaver h 319 Davis
Duckworth John H (Amelia) opr h 21 Salisbury
Duckworth John W (Susanna) lab h 36 George
Duckworth Lawrence (Kate) spinner h 161 Nash rd
Duckworth Mabel E opr bds 215 Weld
Duckworth Norman (Walsh & Co) bds 71 Valentine
Duckworth Robert (Elizabeth) warp twister h 12 Bentley
Duckworth Sidney (Alice A) pntr h 15 Marvin
Duckworth Susan P Mrs bkpr 1056 Acushnet av h 137 Highland
Duckworth Thomas (Catherine) opr bds 13 Harmony
Duckworth Thomas (Alice) pntr h 71 Valentine
Duckworth Thomas (Susan) warp twister h 137 Highland
Duckworth Winifred C tchr Phillips av sch bds 137 Smith
Duckworth & Williams (George Duckworth Arthur L Williams) gros 8½ McGurk
Duclos Armand (Helen M) student h 98 Liberty
Duclos Joseph J (Izara) chauf 103 Front r 25 Lombard
Duclos Robert h 5 Emery
Duclos Robert jr (Bernadette) chauf h 329N Front
Duclos Wm P opr bds 5 Emery
Dudck Michael weaver h 64 Mosher
Duddy Jennie T hkpr 299 County
Duddy Mary A wid Wm h 299 County
Duddy Susan h 380 Cottage
Duddy Susan J bds 299 County
Dudevoir Arthur (Blanche) hosemn eng 10 bds 65 Kenyon
Dudevoir Evariste (Philomene) shipper h 4 Bowditch
**DUDGEON SAMUEL Treas Steiger Dudgeon Co 185 Union h at Fairhaven**
Dudley C Edwin (Jeanette) stage director h 65 Hillman
Dudzeak Caroline Mrs opr bds 114 Nash rd
Duerden Arthur J sec h 263 Hersom
Duerden Arthur J jr loom fixer res 263 Hersom
Duerden Edith A mlnr 30 Cannon r 263 Hersom
Duerden Ellen wid Jeremiah h 240 Collette
Duerden Emma nurse bds 240 Collette
Duerden James H (Annie) clk P O h 84 Ellen
Duerden John (Margaret) sexton Purchase cor Elm h 84 Ellen
Duerden Marianne wid Wm r 263 Hersom
Duerden Paul shipper bds 84 Ellen
Dufault Oliver (Georgianna) cigar mfr 617 Acushnet av h 1498 Purchase
Duff Alice H Mrs h 115 Bedford
Duff Agnes V bds 26 Sycamore
Duff Annie wid Edward h 26 Sycamore
Duff Annie C opr r 26 Sycamore
Duff Bridget E opr r 26 Sycamore
Duff Building 628 Pleasant
Duff David clk 640 Pleasant r 479 County
**DUFF DAVID & SONS (John, John jr. and Mark M. Duff) Coal Wholesale and Retail 640 Pleasant Tels Bell 5220-5221-5222 Automatic 1132 Wharves Fish Island See front cover**
**DUFF JOHN (David Duff & Sons) 640 Pleasant and Pres New Bedford Tow Boat Corp and Soule Mill r 479 County**
Duff John jr (David Duff & Sons) r 5 Clinton pl
Duff Margaret r 26 Sycamore
Duff Mark M (Beatrice) (David Duff & Sons) 640 Pleasant r 535 County
Duff Winifred Mrs died June 25 1921
Duffany Delina D nurse bds 339 Mill
Duffee Wm E B (Ruth E) opr h 175 Park
Duffey Albina opr bds 98 Nye
Duffey Patrick (Elizabeth) copper wkr h 830 County
Dufficy Abina Mrs opr bds 98 Nye
Dufficy Ellen bds 36 Myrtle
Dufficy Eugene opr bds 98 Nye
Dufficy John B (Jane) h 893 County
Dufficy Joseph B (Rose) grinder h 391 Orchard
Duffie Agnes wid Robert h 54 Pierce
Duffie Alice F Mrs clk 34 Prospect r 106 Richmond
Duffie Bessie opr bds 179 Weld
Duffie Elizabeth weaver h 179 Weld
Duffie Robert jr clk 131 Court bds 54 Pierce
Duffie Ruth E bkpr h 175 Park
Duffie Wm E B (Ruth E) fore 131 Court h 175 Park
Duffy Arthur E (Mary E M) deputy collector Custom House r 71 Atlantic
Duffy Catherine D drsmkr 168 Arnold h do
Duffy Charles G reporter Standard r 161 William
Duffy Edward J clk 146 Arnold res 168 do
Duffy Edward P (Martha) cafe h 206 W French av
Duffy Eva opr bds 138 Sylvia
Duffy Francis curate St James R C ch h 223 County
Duffy Francis J jr (Mary V) third hand h 95 Grant
Duffy Frank O master mech 216 Belleville av h at Fairhaven
Duffy Francis J 3d grader res 95 Grant
Duffy Hazel M student bds 634 Cottage
Duffy Helen G drsmkr 168 Arnold r do
Duffy James D (Alice) oper h 64 Hathaway
Duffy James E (Annie S) eyelet wkr h 195 Durfee
Duffy John eyelet wkr r 437 Acushnet av
Duffy John lab h 33 Desautels
Duffy John res 77 Mill rd
Duffy John B (Annie T) sales 28 Union h 168 Arnold
Duffy John E (Sarah A) clk h 60 Arlington
Duffy John E (Rachael M) millwright h 634 Cottage
Duffy John L jr millwright r 634 Cottage
Duffy John W (Bridget) chauf bds 16 Central
Duffy Josephine h 31 Beetle
Duffy Margaret cook 71 Hawthorn
Duffy Mary opr h 138 Sylvia
Duffy Mary E M prin Wm H Taylor sch bds 71 Atlantic
Duffy Ruth E hkpr r 181 Mill
Duffy Sarah hkpr 168 Arnold

Goodrich Truck and Victor Pneumatic TIRES SPOONER & ANDREWS ... DISTRIBUTORS ...

KINYON'S COMMERCIAL SCHOOL
WILL FURNISH YOU OFFICE HELP FREE
DUFF BLDG., Cor. William and Pleasant Sts., NEW BEDFORD, MASS.

John B. Ricard CONTRACTOR BUILDER
Electric Floor Surfacing
58 MIDDLE ST., Tel. Bell 2776. CABINET MAKER, JOBBING.

The Samuel Ward Co. Registered and Consulting OPTOMETRISTS AND OPTICIANS
1368 ACUSHNET AVENUE : : NEW BEDFORD, MASS.



Dufour Arthur S driver 738 Pleasant bds 28 Linden
Dufour Joseph hlpr 518 County bds 28 Linden
Dufour Joseph P marble & granite 1256 Kempton h 28 Linden
Dufour Marian E bds 28 Linden
Dufour Victor (Blanche) opr h 314 N Front
Dufour W J clk 5 Cannon bds at Fall River
Dufour Zoel (Ernestine) prov 1747 Acushnet av h 395 Ashley boul
Dufrane Chester G clk bds 30 Liberty
Dufrane Elsie bds 30 Liberty
Dufrane Frank J (Nellie) billiards 851 Purchase h 30 Liberty
Dufrane Frank J jr rem to Pawtucket R I
Dufrane Grace E clk rem to Pawtucket R I
Dufrane Nellie Mrs bds 30 Liberty
Dufresne Adam (Margaret) chauf 386 Acushnet av h 135 Hathaway
Dufresne Alfred (Dorila) loom fixer h 245 Eugenia
Dufresne Aline opr bds 166 Deane
Dufresne Alphonse (Excilda) loom fixer h 227 Irvington
Dufresne Arthur A (Alma) mgr 1636 Acushnet av h 207 Ashley boul
Dufresne David J chauf r 1578 Acushnet av
Dufresne Delphine D Mrs h 3 Hillman st pl
Dufresne George lab res 1982 Acushnet av
Dufresne Leo Wm (Louise) chauf r 1982 Acushnet av
Dufresne Thomas (Azilda) mule spinner h 1982 Acushnet av
Dufresne Wilfred (Regina) farmer h 166 Deane
Dufresne Zoel opr r 166 Deane
Dugal Amanda wid Joseph opr h 245 Eugenia
Dugal George opr res 245 Eugenia
Dugal Joseph died Jan 24 1919
Dugal Thomas twister bds 245 Eugenia
Dugan Bridget wid Thomas died Aug 25 1922
Dugan James F overseer h 122 Potomska
Dugan Margaret wid Edward h 122 Potomska
Dugan Mary wid Thomas opr r 11 Winterville rd
Dugan Richard T (Laura) opr h 82 Nelson
Dugas Adelaide mlnr h 134 Tallman
Dugas Delia opr res 134 Tallman
Dugas Joseph (Celina) mach 25 Elm r 207 Coffin av
Dugas Napoleon (Aurore) shoe wkr r 193 Coffin av
Dugdale Allen J auto rpr 109 N Water h at Fairhaven
Dugdale Charles R fore 95 Front h at Fairhaven
Duggan Edward J (Katherine) officer H of C h 206 Tinkham
Duggan Edward P h 78 North
Duggan Hugh A (Margaret E) contractor h 121 Clark
Duggan Hugh A jr student bds 121 Clark
Duggan James E bkpr 1073 Purchase bds at Fall River
Duggan James P furn 133 Acushnet av r 103 Sagamore
**DUGGAN JOHN J (Nora T) (J J Duggan Roofing Co) 90 Beetle Tel Bell 5188 h 153 Mt Pleasant See left bottom lines**
**DUGGAN J J ROOFING CO (John J Duggan) Roofers and Roofing Material 90 Beetle Tel Bell 5188 See left bottom lines**
Duggan Joseph (Mary) opr h 181 Rockland
Duggan Katherine T tchr bds 121 Clark
Duggan Mabel E nurse bds 121 Clark
Duguay Dieudonne (Louise A) baker h 82 Jarry
Duguay Henry opr h 109 Beetle
Duhaime Herve I (Jennie) clk 157 Union h 1011 County
Duhamel Octave (Rose) clk 275 Coggeshall h 340 Ashley boul
Duhamel Rose bkpr 275 Coggeshall h 340 Ashley boul
Dukas Peter (Angela) opr h 132 N Front
Dulmaine Adelard (Angelina) weaver h 107 Holly
Dumaine Agnes mlnr 220 Myrtle bds 107 Holly
Dulong Armand H (Alexina) twister h 28 Tallman
Dulong Laurent laundry bds 28 Tallman
Dulude Aurie 3d hand res 99 Eugenia
Dulude Cecelia Mrs sales 185 Union r 128 Deane
Dulude Celina opr res 99 Eugenia
Dulude Eva clk 1209 Acushnet av r 186 Whitman
Dulude Jean carder res 99 Eugenia
Dulude Joseph (Delia R) lab 186 Whitman
Dulude Larry (Virginia) speeder tender h 228 Eugenia
Dulude Maurice (Cecilia) harness mkr 1435 Achusnet av h 128 Deane
Dulude Noel (Elmina) fixer h 99 Eugenia
Dulude Omer (Dora) carp h 99 Eugenia
Dumaine Alcide bds 60 Nelson
Dumaine Arthur cement blocks 60 Nelson h at N Dartmouth
DuMaine Florence opr r 145 Tallman
DuMaine Melina weaver bds 213 Weld
DuMaine Pierre A msngr bds 213 Weld
Dumais Jules (Jeanette) paving cutter h 2709 Acushnet av
Dumais Michael (Matilda) opr h 62 Deane
Dumais Polydor (Emilda) firemn h 110 Tallman
Dumas Albert E opr r 51 Austin
Dumas Albert F (Alphonsine) carriage smith 30 Bethel h 113 Belleville rd
Dumas Albert W (Marie L) pntr h 16 Tallman
Dumas Alexander (Eva) loom fixer h 126 Tinkham
Dumas Annie opr bds 34 Hillman
Dumas Arthur (Josephine) wvr h 64 Hazard
Dumas Blanche Yvonne clk 1209 Acushnet av bds 51 Austin
Dumas Edmond (Exilda) pool 1668 Acushnet av h 324 Shaw
Dumas Emile (Mary) chauf r 1262 Pleasant
Dumas Florida weaver bds 324 Shaw
Dumas Fred F (Anna) watch mkr 1149 Purchase h 47 Chestnut
Dumas George (Beata) fruit 1633 Purchase h 1694 do
Dumas George (Ethel) lab h 88 Robeson
Dumas George (Mary) mule spinner h 55 Austin
Dumas Henry E (Mary D) spinner h 811 County
Dumas John B (Celia) smash-piecer bds 136 Tinkham
Dumas Joseph (Corinne) loom fixer h 51 Austin
Dumas Joseph (Leda) mgr h 197 Belleville rd
Dumas Joseph weaver r 927 Bristol
Dumas Joseph E (Julia) mach h 136 Tinkham
Dumas Leon (Rose) loom fixer h 324 Shaw
Dumas Matilda wid Michael h 62 Deane
Dumas Nelson slasher tender h 52 Delano
Dumas Obert E (Ethel L) doffer bds 51 Austin
Dumas Omer (Regina) fixer h 232 Eugenia
Dumas Philip (Georgiana) opr h 7 Salisbury
Dumas Raoul (Louise) overseer Whitman Mills h 260 Shaw
Dumas Romeo clk 1668 Acushnet av res 324 Shaw
Dumas Theresa bds 113 Belleville rd
Dumas Wm (Louise) pntr h 16 Tallman
Dumas Wm (Maud) third hd h 371 Earle
Dumas Wm (Agnes) pntr h 302 Brook
Dumbrowski Felix opr h 11 Holly
Dumec John (Sarah) pntr 693 Purchase h 31 McGurk
Dumers Carrie L laundress h 27 Hillman
Dumont Amanda bds 190 Rivet
Dumont Arsene weaver h 33 Nelson

Hemingway Bros. HEAVY TEAMING and AUTO TRUCKING
407 BOLTON ST., Garage at 19 Swift St. NEW BEDFORD, MASS.
Bell 3628—Auto. 5617.

**SIMMONS & LANGLOIS CO.**
**Dealers in Men's Clothing and Ladies' Garments**
**The Store of Snap and Style**
**1057-1059 Acushnet Avenue** **Bell Phone 1998**



Dumont Frank (Carrie) 2d hd furn 350 N Front h 287 do
Dumont Fred (Mary L) opr h 30 Ashley
Dumont Gene filler res 30 Ashley
Dumont Louis (Mary) chauf h 186 Cove
Dumont Louise wid Timothy weaver h 68 Crapo
Dumont Marie Mrs died Sept 2 1921
Dumont Pierre (Ellen) opr h 186 Cove
Dumont Romeo clk bds 324 Shaw
Dumont Victoria Mrs ldgh 113 Kempton
Dumontet Jean B clk 1956 Purchase bds 342 Ashley boul
Dumoulin J Alfred (Marie M) clk h 495 Summer
Dumpkoski Joseph (Agnes) opr h 8 Hicks
**DUN R G & CO Fred G Hughes Mgr Mercantile Agency 558 Pleasant Tel Bell 3950**
Dunbar Albert A (Hattie E) shipper 54 Mill rd h 2416 Acushnet av
Dunbar Alton L (Mildred H) mtrmn U St Ry Co h 1357 Pleasant
Dunbar George H School 415 Dartmouth cor Dunbar
Dunbar Mildred clk 180 Union r 1357 Pleasant
Dunbar Myrtle Mrs opr bds 1060 Pleasant
Dunbar Ralph B sales 92 N Water r 2416 Acushnet av
Duncan Isabella opr r 87½ S Sixth
Duncan J James (Mary C) watchmn h 87½ S Sixth
Duncan Mary R clk r 87½ S Sixth
Duncan Thomas opr r 1103 S Water
Dunham Alfred S (Nannie P) buyer 182 Main h 39 Keene
Dunham Anna Mrs r 248 County
Dunham Anna M h 248 County
Dunham A Farnham (Olive) second hd h 278 Park
Dunham Charles H (Sylvia A) pntr h 311 County
Dunham Crawford L plmbr 1789 Purchase h at Fairhaven
Dunham Curtis (Florence M) fore 54 Mill rd h 215 Shaw
Dunham Ernest A res 138 Deane
Dunham Everett A (Jessie M) draftsman 668 Acushnet av bds 574 Union
Dunham Frank (Bessie) lab h 7 W High
Dunham Frank C clk r 211 County
Dunham George (Mary) pntr h 55 Ward
Dunham John A (Anna) asst eng H of C h 119 Court
Dunham Joseph H (Katherine) spinner h 62 Peckham
Dunham Leroy A (Lydia) sales 82 Union h at Fairhaven
Dunham Louisa wid Charles F res 55 Ward
Dunham Louise clk 185 Union h at Acushnet
Dunham Marjorie A clk 163 Pleasant r 119 Court
Dunham Otis M (Elizabeth) office mgr Wamsutta Mill h 251 Chestnut
Dunham Ronald S clk 35 Coffin av r 24 Homer
Dunham Stephen Y (Annie B) elect 790 Purchase h 103 School
Dunham Susan M wid Thomas S bds 242 State
Dunham Winthrop L (Florence A) clk h 187 Chestnut
Dunham Zacheus C (Margaret) mach h 82 Durfee
Dunham Zacheus L 103 School
Dunkerley Charles res 43 Beetle
Dunkerley Frances Mrs h 190 Summer
Dunlap Albert A (Mary I) h 237 Court
Dunlap Alberta M sten Taber Mill bds 237 Court
Dunlap Belle bds 845 Rockdale av
Dunlap Ida B bds 237 Court
Dunlap Margaret C sten 308 Purchase b 237 Court
Dunlap Wm bds 291 Brownell
Dunleavy Christopher died Mar 1 1922
Dunleavy Isabella W Mrs h 244 Tinkham
Dunn Abbie wid John died May 30 1922
Dunn Donald (Regina) second hd h 175 Eugenia
Dunn James B (Margaret) lab h 8 Mulberry
Dunn John opr h 1076 S Water
**DUNN JOHN J (Pauline V) (Paul & Dixon) Duff Bldg 628 Pleasant h 38 Ocean**
Dunn Marion Mrs asst 34 N Second h at Padanaram
Dunn Martin (Celina) baker h 153 Florence
Dunn Minnie F Mrs hkpr 95 Dartmouth
Dunn Nellie F Mrs tchr 30 Cannon h at Fairhaven
Dunn Sarah A opr r 153 Florence
Dunn Wm P lab h 147 James
Dunne Wm J (Pauline J) trav sales h 109 South
Dunnigan Mary E nurse 1074 Pleasant bds do
Dunns Herman kitchen asst 4431 Acushnet av bds do
Dunse Emma Mrs h 28 Mosher
Dunton Harry opr bds 7 Hazard ct
Dunton Wm E (Emma J) opr bds 7 Hazard ct
Dunton Wm V (Flora M) lab h 7 Hazard ct
Dupre Joseph weaver h 973 Acushnet av
Duphily Edward opr r 727 Belleville
Dupin Alice Mrs 2174 Acushnet av h 225 Hersom
Dupin Eugene P (Alice) tchr High sch r 225 Hersom
Dupin Michael (Barbara) rprmn 5 Cannon h 108 Aquidneck
Duplaise Augustine driver 706 Purchase r 52 Salisbury
Duplaise Mederic (Augustine) lunch 140 Belleville rd and 36 Howland h 52 Salisbury
Duplessie Elie (Ida) opr h 31 Nye
Dupont Ernest opr h 367 Sawyer
Dupont Ernest (Loretta) plmbr h 23 Roosevelt
Dupont Ernest slasher tndr bds 319 Shaw
Dupont Fred opr h 1295 Pleasant
Dupont Georgianna wid Desire h 872 S Water
Dupont Hazel opr res 1008 Acushnet av
Dupont Joseph chauf res 131 Webster ct
Dupont Joseph (Mary) opr h 131 Webster ct
Dupont Lucy opr r 13 W French av
Dupont Manuel (Bridget) h 83 Crapo
Dupont Maria h 96 Holly
Dupont Napoleon (Ida) clk h 1008 Acushnet av
Dupont Napoleon chauf 413 Allen
Dupont Oliver (Florida) wvr h 319 Shaw
Dupont Oscar (Mary L) loom fixer h 340 Bowditch
Dupont Theodore (Amanda) weaver h 272 Davis
Dupont Virginia Mrs seam h 46 Cottage
Dupont Zephyr died Mar 17 1922
Duport Antone twister bds 56 Hall
Duport John opr r 56 Hall
Duport Joseph R (Mary F) cable splicer 261 S Water h 190 Dartmouth
Duport Joseph R (Mary) fishermn h 56 Hall
Duport Manuel (Helen) opr h 176 Thompson
Duport Mary insp r 56 Hall
Dupre Albina wid Leon h 132 Tallman
Dupre Armand ins agt res 132 Tallman
Dupre Arthur (Anoncide) mach h 196 Earle
Dupre Bella h 338 N Front
Dupre Blanche bkpr res 132 Tallman
Dupre Ferdinand (Mary) rubber wkr h 28 Tallman
Dupre Goerge (Marie) clk 956 Acushnet av h 141 Bullard
Dupre Joseph E (Bridget) section hd h 80 Wash
Dupre Joseph T (Florence) loom fixer h 367 Reed
Dupre Leon jr (Albertine) sales 1070 County h 629 Cottage
Dupre Lillian hkpr 81 School
Dupre Loretta G cashr 185 Union r 80 Wash
Dupre Louise B bkpr 912 S Water bds 80 Wash
Dupre Onesime (Aurelie) stmftr h 354 Coffin av

**New England Home Construction Co., Inc.**
**First and Second Mortgages at Six Per Cent**
ROOM 5, ZEITZ BLDG., Cor. UNION and SIXTH STS.
NEW BEDFORD, MASS.

**Slocum & Kilburn** **Mill Supplies**
**23-27 N. Water St.** **Tels.** Bell 5100-5101 Automatic 1162 **Electrical Supplies**

Dyers **LEWANDOS** Cleansers
NEW BEDFORD SHOP—672 PURCHASE STREET
Shops in all Large Cities of the East Telephone Bell 1203

Edward M. Girton
81 North Street :: :: Fairhaven, Mass.
General Contractor and Builder
Telephone 675 W
Sand, Gravel and Trucking



Dupre Peter N (Emily) linemn h 91 Branscomb
Dupre Philip W (Cedulie) overseer h 65 Arlington
**DUPRE ROCK (Lillian) (Michaud & Dupre) 956 Acushnet av h 1566 do**
Dupre Victor E (Herculine) fixer h 88 Cove
Dupre Wm mach hlpr 131 Court r 140 Deane
Dupre Wm (Jennie E) shoemkr h 86 Clark
Dupre Wm J (Josephine) rem to Padanaram
Duprey Alexander lab h 198 State
Duprey Charles (Lea) third hd h 1365 Pleasant
Duprey Fred (Lucy) opr h 389 Bolton
Duprey Joseph (Victoria) opr h 1311 Pleasant
Duprey Louise winder tender bds 519 N Front
Duprey Sarah Mrs winder tender bds 519 N Front
Dupuis Adam (Emma) spinner h 1907 Purchase
Dupuis Aime (Anne) h 829 Acushnet av
Dupuis Alexander opr r 877 Brock av
Dupuis Alice W sten 3 S Sixth bds 139 Locust
Dupuis Alma opr res 120 Eugenia
Dupuis Amos opr h 829 Acushnet av
Dupuis Anna Mrs opr h 104 Belleville rd
Dupuis Anna wid Romuald h 488 Summer
Dupuis Annie S opr r 112 Richmond
Dupuis Arthur clk r 45 Logan
Dupuis Damasse (Agnes) yardman h 907 County
Dupuis Damasse J (Josephine) firemn r 907 County
Dupuis David h 47 Hathaway
Dupuis Delvina opr r 483 Purchase
Dupuis Edmaire opr bds 91 Branscomb
Dupuis Edmund G mach bds 100 Campbell
Dupuis Ellen wid Edward hkpr h 120 Eugenia
Dupuis Ernest (Mary L) opr h 877 Brock av
Dupuis Eva opr r 91 Branscomb
Dupuis Fred mach bds 120 Eugenia
Dupuis George opr r 1907 Purchase
Dupuis Goerge J opr r 91 Branscomb
Dupuis Georgianna Mrs rem to Fairhaven
Dupuis Hormidas lab bds 94½ Hathaway
Dupuis Jacob r 198 State
Dupuis John opr bds 1907 Purchase
Dupuis John B jr (Rosanna) opr h 806 County
Dupuis Joseph (Mary R) weaver h 119 Clifford
Dupuis Joseph jr (Sebfred) spinner h 27 Arlington
Dupuis Joseph E (Ida D) chauf Front cor Middle r 877 Brock av
Dupuis Joseph E opr r 91 Branscomb
Dupuis Joseph L carp bds 50 Maxfield
Dupuis Laura opr bds 120 Eugenia
Dupuis Lea opr bds 91 Branscomb
Dupuis Louis C (Rose) chauf h 747 Belleville av
Dupuis Louise wid Charles h 180 Campbell
Dupuis Lucien (Maria) pntr 1886 Purchase h 198 State
Dupuis Olga K cashr 222 Union h 13 Ashland pl
Dupuis Onesime (Arcelia) opr h 402 Sawyer
Dupuis Orise Mrs opr h 87 Rivet
Dupuis Patrick H (Olga K) police h 13 Ashland pl
Dupuis Peter mover r 1873 Purchase
Dupuis Peter opr res 829 Acushnet av
Dupuis Peter Noel (Amelia) fore h 91 Branscomb
Dupuis Philip (Cedulie) second hd h 65 Arlington
**DUPUIS PIANO CO (Wilfred M Dupuis) Pianos and Players Victrolas Music Rolls and Records 238-240 Union Tel Bell 2953**
Dupuis Wilfred H (Alice) detective sergeant sta 5 h 139 Locust
Dupuis Wilfred M (Isabelle) (Dupuis Piano Co) 240 Union h 51 Carroll
Duquette Anne Mrs r 33 Willis
Duquette Ernest (Emma) fireman h 217 Cedar Grove
Duquette Horatio (M C Healey Co) h 33 Willis
Duquette Maxime (Celina) weaver h 1111 Water
Duquette Thomas (Nellie) boatsmn h 139 Hathaway
Durand Albina clk r 23 Baylies
Durand Armand (Antoinette) gro 214 Weld h 1640 Purchase
Durand Leo driver r 23 Baylies
Durand Louise clk r 23 Baylies
Durand Thomas J (Margaret) h 125 Belleville rd
Durand Victoria wid Charles h 23 Baylies
Durant Alexander B cost clk 58 Adams h 199 Clinton
Durant Andrew (Lena) cable splicer 43 William h 154 Durfee
Durant Anna tchr res 124 Florence
Durant Charles (Margaret) linemn 261 S Water h 474 Summer
Durant Edna M spooler bds 154 Durfee
Durant Edward A clk res 199 Clinton
Durant Firman (Sophie M) shoe rpr 58 Chancery h 199 Clinton
Durant George A F (Helen A) chauf h 19 Elizabeth
Durant George J chauf bds 154 Durfee
Durant George L wiremn U St Ry Co res 200 Collette
Durant Guido (Mary) opr h 30 Franklin
Durant John (Mary A) driver h 208 State
Durant John opr h 192 Sawyer
Durant John W (Annie L) fore 31 Com r 199 Arnold
Durant Joseph (Alice) lineman h 1104 Pleasant
Durant Lawrence J police h 124 Florence
Durant Mary M clk res 124 Florence
Durant Rose M res 199 Clinton
Durfee Addie M wid r 54 Summer
Durfee Arthur J (Vena M) sec-treas 182 Union h 29 Arnold pl
Durfee Cora I wid Joseph C h 16 Homer
Durfee Edward M died Sept 7 1921
Durfee Emma W h 60 Mechanic's la
Durfee Eva Mrs inspr h 90 Austin
Durfee E Willard sales 253 Union h at Fall River
Durfee Frances nurse r 54 Summer
Durfee Henry K (Lillie H) cond h 170 Summer
Durfee Lawrence T (Edna B) pilot h 233 North
Durfee Sylvia Mrs bk bndr 204 Court h at Fairhaven
Durfee Wentworth (Viola) mgr Packard Motor Co 686 Cottage h 20 Jonathan
Durfee Wm sales 62 Middle h at Fall River
Durfee Wm K rem to Boston
Durfee Wm L (Mabel B) lieut Ladder 1 h 2 Smith
Durkin Cyril (Elizabeth) opr h 172 Hathaway
Durkin George (Dora) weaver res 170 Clifford
Durkin James J (Martha) weaver h 419 Ashley boul
Durkin John J (Helen) spinner h 220 State
Durkin Robert E (Alice) ins investigator 105 William rm 32 h 311 Hersom
Durland Nancy B sec r 14 S Sixth
Durlin Harry (Frances) laundrymn h 258 Cedar
Durocher Albertine clk r 36 Bentley
Durocher Alphonse (Florida) mach h 42 Ashley
Durocher Eva spinner r 13 Princeton
Durocher Julia spinner res 106 Beetle
Durocher Leah opr res 257 N Front
Durocher Leopold (Emma) warper h 105 Beetle
Durocher Napoleon (Albertine D) tmstr h 722 First
Durocher Napoleon weaver h 106 Beetle
Durocher Napoleon jr (Albertine) changer over h 36 Bentley
Durocher Napoleon jr driver r 772 First
Durocher Rosalie weaver res 106 Beetle
Dury Thomas (Ann) opr h 804 County
Dusablon Alex (Yvonne) sales res 93 Tallman
Dussault Benjamin (Amanda) gro 921 County h do

**Jonathan Handy Co.**
28-30 WILLIAM
Tels. Bell 327, Automatic 1152.
IRON AND STEEL
HEAVY HARDWARE
BLACKSMITH SUPPLIES

GEORGE J. DODGE
PLANING SAWING TURNING
Telephone Bell 1757
STORE FIXTURES
CABINET WORK
GENERAL JOBBING
206 North Water St.



Dutcher Alice recreat sec-Y W C A bds 74 Spring
Duteau Diana opr r 1210 Ashley boul
Duteau John r 1210 Ashley boul
Duteau Philip (Alphonsine) opr h 1210 Ashley boul
Dutko Annie wid Stephen h 23 Rodney
Dutra Albertine h 66 Ward
Dutra Alphonse roller coverer h 36 Winsor
Dutra Anthony (Louise) opr h 282 Rockdale av
Dutra Antone (Fannie) second hd h 259 Field
Dutra Antone jr (Adelaide) opr h 42 Dunbar
Dutra Antone R choremn r 86 Larch
Dutra August (Catherine) carp h 263 Field
Dutra August jr (Catherine) plumbr r 263 Field
Dutra August R (Annie) gro h 161 Acushnet av
Dutra Charles (Mary) city lab h 41 Stackhouse
Dutra Charles (Eliza D) opr h 658 First
Dutra Charles opr av h 10 Cleveland
Dutra Clara weaver bds 188 Wash
Dutra Edward clk 943 Purchase bds 99 Swift
Dutra Emanuel R (Patricina) farmer h Lang n Mt Pleasant
Dutra Francis h 158 Crapo
Dutra Frank fish h 96 Purchase
Dutra Frank opr bds 188 Hemlock
Dutra Frank jr (Palmeda) clk h 84 Briggs
Dutra Frank G (Mary) twister tender h 67 Hathaway
Dutra Henry (Lillian) lab r 99 Swift
Dutra Henry jr (Mary) plmbr h 54 Paige
Dutra Joaquim (Mary) opr h 206 Dartmouth
Dutra John driver h 288 S Second
Dutra John R doffer bds 35 Lucas
Dutra Joseph (Mary) opr h 10 Cleveland
Dutra Joseph opr h 123 Rockland
Dutra Joseph M (Mary) opr r 289 Pleasant
Dutra Joseph R (Olivia) weaver h 130 Division
Dutra Louisa wid Antone bds 25 Stowell
Dutra Manuel (Anna) opr h 36 Circuit
Dutra Manuel (Mary) opr h 530 S Water
Dutra Manuel (Mary) opr h 125 Winterville rd
Dutra Manuel (Lena) opr h 37 Bay
Dutra Manuel (Mary) opr h 188 Hemlock
Dutra Manuel (Olivia) opr h 25 Stowell
Dutra Manuel G (Rose) opr h 119 Winterville rd
Dutra Manuel L variety 685½ S Water h 692½ do
Dutra Manuel R (Mary) buyer h 35 Lucas
Dutra Mary bds 206 Dartmouth
Dutra Mary F opr bds 188 Hemlock
Dutra Mary P drsmkr 101 Spring r 123 Rockland
Dutra Mary S N Mrs died Mar 1 1922
Dutra Moses opr h 109 Purchase
Dutra Rose opr r 25 Stowell
Dutra Sylvester M clk 98 N Second r 36 Circuit
Dutton Alonzo (Grace) eng h 216 Irvington
Dutton Edward (Annie) steel ctr h 150 Chancery
Dutton Eleanor G sten bds 216 Irvington
Duval Alfred R (Alexina) chauf 5 Nauset h 159 Ashley boul
Duval Arthur (Eglantine) twister h 111 Eugenia
Duval Arthur (Emily) weigher h rear 36 Linden
Duval Blanche r 251 Coffin av
Duval Corinne opr bds 112 Collette
Duval Corinne r 251 Coffin av
Duval Delia opr r 112 Collette
Duval Emil (Cecile) opr h 68 Tallman
Duval Ernest (Delia) opr h 112 Collette
Duval Ernestina opr bds 112 Collette
Duval Euclid rem to Fairhaven
Duval Eva opr bds 68 Tallman
Duval Francois (Josephine) carp h 251 Coffin av
Duval Hermas (Laura) opr h 177 Deane
Duval Joseph opr bds 112 Collette
Duval Laura opr r Norbert A Duval
Duval Leone opr r 251 Coffin av
Duval Mary opr r 251 Coffin av
Duval Mary L opr bds 112 Collette
Duval M Blanche res 251 Coffin av
Duval Napoleon (Eliza) elev opr h 42 Princeton
Duval Napoleon (Matilda) watchmn h 177 Deane
Duval Napoleon jr (Alexina) fixer h 6 Hazard ct
Duval Norbert A (Marceline) opr h Dutton nr Acushnet av
Duval Olique opr bds 6 Hazard ct
Duval Oliva opr bds 6 Hazard ct
Duval Paul (Elsie) lab h 220 Phillips av
Duval Roseanna opr r 251 Coffin av
Duval Virginia opr bds 112 Collette
Duval Wilfred clk r Norbert A Duval
Duval Wm (Josephine) box mkr h 565 Coggeshall
Duverger Edward T sales res 96 Spring
Duxbury Albert E (Elizabeth) weaver h 191 Belleville rd
Duxbury Andrew opr r 211 Query
Duxbury Beatrice opr r 337 Earle
Duxbury Elizabeth opr h 13 Marvin
Duxbury Harry (Nena) bkpr 72 William h 2488 Acushnet av
Duxbury Harry (Gertrude) tin plater h 206 Tinkham
Duxbury John clk 34 Prospect r 191 Belleville rd
Duxbury John tinsmith h 13 Marvin
Duxbury Margaret E weaver r 211 Query
Duxbury Mary H wid Samuel h 211 Query
Duxbury Walsh (Mary A) weaver h 337 Earle
Dvorak Bros (Rudolph and Charles) garage 101 Middle
Dvorak Charles (Margaret M) (Dvorak Bros) h 43 Rounds
Dvorak Mary wid Charles h 251 Phillips av
Dvorak Rudolph (Dvorak Bros) r 251 Phillips av
Dwarsky Barbara wid h 179 Brook
Dwarsky Gabriela r 179 Brook
Dwelley Mary H sec rm 26 Masonic bldg h at Fairhaven
Dwelly Henrietta r 17 Studley
Dwelly Myron clk r 93 Park
Dworsky Alma seam 1439 Acushnet ave bds 334 Earle
Dwyer Anna E shoewkr bds 469 Acushnet av
Dwyer Charlotte wid Patrick died Feb 13 1922
Dwyer Elizabeth h 37 Reynolds
Dwyer Frederick C (Annie F) lab h 469 Acushnet av
Dwyer James lab bds 28 High
Dwyer John K (Catherine M) hosemn Eng 2 h 65 Spruce
Dwyer Julia J Mrs shoewkr bds 325 Kempton
Dwyer Martin opr res 162 Sawyer
Dwyer Martin J (Sarah J) loom fixer h 65 Washburn
Dwyer Mary wid John h 107 Willis
Dwyer Nellie h 152 North
Dwyer Richard H mason bds 37 Reynolds
Dwyer Robert J mason bds 37 Reynolds
Dwyer Thomas lab res 28 High
Dwyer Thomas F (Florence E) pntr 693 Purchase h 152 North
Dwyer Thomas J (Nellie G) eng ft Hillman h 81 do
Dwyer Walter L mgr b 113 Willis
Dydo John (Bronislawa) opr h 15 Viall
Dyer Alice D tel opr 57 N Second h 431 Court
Dyer Carrie A wid George h 431 Court
Dyer Clara C wid George H h 58 Maple
Dyer Clara G wvr bds 71 Emma
Dyer Dora A wid John E h 115 Durfee
Dyer Dorothy F tel opr 57 N Second bds 431 Court
Dyer Earle O (Lydia) grinder h 103 Chancery
Dyer Ellen wid Francis h 32 Viall

James N. Conway
Heating Contractor
Steam :: Water
Shop: 5 Atlantic St. New Bedford, Mass.
Power Plant Piping
Boiler and Pipe Covering
General Steam Fitting
Vacuum Cleaner Systems

AUTO WASHING?
TAXI?
Call 107
RELIABLE AUTO WASHING & TAXI CO. 19-23 Mechanics Lane

GREENE & WOOD LUMBER
Every Kind of
AND MILL WORK
PINE STREET, off SO. WATER STREET, NEW BEDFORD

GOSSELIN TAXI CALL 994
133 MIDDLE



Dyer Florence M C bkpr 35 Coffin av r 415 Ashley boul
Dyer Frederick J shoewkr r 18 Campbell
Dyer George C bds 249 Chestnut
Dyer George W fitter b 431 Court
Dyer Henry clk r 366 Park
Dyer Henry C opr r 2266 Acushnet av
**DYER HOWARD C Asst Treas New Bedford Storage Warehouse Company 152 Front h 431 Court**
Dyer Jesse W (Mary) driver h 91 Cedar
Dyer John B (Ethel) bkpr 152 Front r 429 Court
Dyer Lois F tel opr 57 Second r 115 Durfee
Dyer Lucy A r 213 Summer
Dyer Mary A Mrs clk 185 Union bds 21 Chestnut
Dyer Norman S (Mary A) chauf Ladder 1 h 325 Coffin av
Dyer Richard K sales 1386 Purchase bds 325 Coffin av
Dyer Roger W (Grace L) receiving teller First Nat Bank bds 419 Court
Dyer Thomas butler r 583 Purchase
Dykoz Mary wid Joseph opr h 45 Washburn
Dynan Charles E asst traffic chief 688 Pleasant h 8 Eighth
Dyring Hilma nurse b 64 Hillman
Dyson Ann died Mar 9 1922
Dyson Annie Mrs (175 Richmond) died Oct 10 1921
Dyson Henry F clk 107 Brightman bds 53 Florence
Dyson Irving W clk h 53 Florence
Dyson James (Hannah) wvr h 23 Salisbury
Dyson Lydia Mrs wid Amos h 53 Florence
Dyson Robert opr r 325 Earle
Dyson Susie E Mrs clk 185 Union h 53 Florence
Dyson Thomas mule spinner bds 175 Richmond
Dziedzic Walter (Mary) wvr h 23 Viall
Dzinbezyk Joseph (Michalina) opr h 67 Hathaway
Dzruba Joseph (Rose) opr h 9 Cornell pl

Eacoponi Joseph (Genovefa) opr h 696 Acushnet av
Eagan John tmstr Front cor Middle h 1356 Purchase
Eagen James E (Mary) mule spinner h 66 Myrtle
**EAGLE BOTTLING CO (John Borowicz) Mfrs of High Grade Beverages 51 Belleville Av Tel Bell 4038 See Beverage Mfrs Department**
Eagle Confectionery Christopher Halios mgr 1001 S Water
Eagle Supply Co (Frank Burns Peter Sikalas) restr supplies 95 Middle
Eagles Home 100 High
Eaglestone Doris opr r 13 Adams
Eaglestone Elizabeth wid George hkpr 13 Adams
Eames Hetty W wid Harry M h 223 Maxfield
Eares Wm bds 17 Bullock
Earle Archie B driver res 425 Acushnet av
**EARLE FREDERICK E Pres and Treas 50–54 N Second h at Fairhaven**
**EARLE F E COMPANY Frederick E Earle Pres-Treas General Contractors 50–54 N Second Tel Bell 4500 See Contractors and Builders Department**
**EARLEY EDWARD C (Katherine C) (Earley's Tremont St Garage) 47 Tremont Tel Bell 3334-R h 226 Maple Tel Bell 3334-W See Automobile Department**
Earley Isabel died Dec 23 1921
Earley James J carrier P O h 141 Rounds
Earley James J jr cable splicer 680 Pleasant r 141 Rounds
Earley Mary D wid Owen clk 167 Mt Vernon r 464 Sawyer
**EARLEY'S TREMONT STREET GARAGE (E C Earley) 47 Tremont Tel Bell 3334-R See Automobile Department**
Earnshaw Abraham died Aug 28 1922
Earnshaw Ann wid Abraham h 119 Ruth
Earnshaw Herbert (Julia) (Deprato & Earnshaw) 991 S Water h 114 Grinnell
Earnshaw Hilda opr res 708 First
Earnshaw John O (Melinda E) clk h 708 First
Earnshaw Walter (Amy) hoseman Hose 4 h 25 Warren
Eastades Koijia (Nicoleta) opr h 150 Collette
Easter James F (Edith M) hlpr h 494 Allen
Eastham Edward died Feb 21 1922
Eastham John (Elizabeth) window cleaner h 2488 Acushnet av
Easton Charles F (Lillian A) barber 553 Kempton h 555 do
Eastwood Albert (Maudie) prov 1520 Acushnet av h 73 Milford
Eastwood Alexander clk bd 323 Cottage
Eastwood Alice winder bds 1563 Purchase
Eastwood Bertha G opr bds 1563 Purchase
Eastwood Betsey Mrs h 22 Cleveland
Eastwood David (Mary) lab h 411 N Front
Eastwood Edward A bds 1563 Purchase
Eastwood Edwin (Betsey) loom fixer h
Eastwood Elizabeth wid r 73 Milford
Eastwood Eva opr r 411 N Front
Eastwood Hartley (Julia) loom fixer h 1563 Purchase
Eastwood Herbert (Grace) supt h 271 Palmer
Eastwood John T (Mary) var 50½ Thompson h do
Eastwood Marion clk 42 Front r 1563 Purchase
Eastwood Miriam clk bds 271 Palmer
Eastwood Nellie weaver r 22 Cleveland
Eastwood Wm (Ethel) opr h 95 Emma
Eaton Alfred H (Nancy M) elect h 66 N Second
Eaton Amelia C Mrs died Mar 24 1922
Eaton Arthur E (Annie M) steam ftr h 95 Emma
Eaton Caroline mus tchr bds 345 Union
Eaton Charles R (H Louise) asst fore 474 Acushnet av h 638 County
Eaton Clarence W (Clark Payson & Co) r at Fairhaven
Eaton Daniel S stage hd h 66 N Second
Eaton Frederick C mgr 144 Union r 180 Middle
Eaton Henry (Angeline) shoewkr h 1316 Purchase
Eaton Jairus S opr r 494 Acushnet av
Eaton John opr bds 20 Mill
Eaton Mary E sewing tchr public sch r 118 Chancery
Eatough Edward backboy bds 30 Salisbury
Eatough James (Mary) opr bds 97 Oaklawn
Eatough James (Annie) lab h 30 Salisbury
Eatough Wm K spinner r 30 Salisbury
Eaves Wm died July 13 1922
Ebbesen Charles F (Laura V) cabinet mkr 58 Middle h 81 Walden
Ebbesen Charlotte F sten 96 William rm 208 bds 81 Walden
Ebel Frederick h 119 Parker
Ebraim Alli bootblack 1506 Acushnet av h 178 Collette
Eccles Charlotte opr r 1034 Phillips rd
Eccles Elizabeth weaver h 123 Mott
Eccles Ellen opr h 198 Blackmer
Eccles George T (Alice) weaver h 4 Harmony
Eccles James opr r 7 Bullock
Eccles John eng Grinnell Mfg Corp h 72 Adams
Eccles Marion wevr r 20 Woodlawn av
Eccles Mary opr h 124 Crapo
Eccles Mary opr r 16 Emery

CLARK & HERZOG Plumbing and Heating
Telephone 5783
Residence, 1549-2
372 Cedar Street, New Bedford, Mass.

SEND US YOUR ORDERS. WE FILL THEM COMPLETE
Complete Stock of Hardware, Paints, Wall Papers T. J. MORIARTY
CENTURY ASBESTOS SHINGLES Tels. Bell 462and463, Auto 1083
308 PURCHASE ST.



Eccles Nellie wevr h 20 Woodlawn av
Eccles Thomas (Helen) weaver h 7 Bullock
Eccles Wm (Mary E) mtrmn U St Ry Co h 451 Sawyer
Eccles Wm weaver r 7 Bullock
Eccles *see* Etchells
Eccleston Doris student bds 9 Jenney Lind
Eccleston George L (Catherine) eng h 497 Acushnet av
Eccleston James (Annie K) clk 35 Commercial r 1045 County
Eccleston Joseph (Irvia) chief eng 123 Front h 9 Jenny Lind
Eccleston Lillian cloth insp bds 23 Peckham
Eccleston Mae artist bds 23 Peckham
Eccleston Maud bkpr res 387 Clinton
Eccleston Thomas F (Agnes) overseer D Mfg Corp h 387 Clinton
Eccleston Wm (Ethel M) eyelet mkr h 83 Wash
Eckersall Henry (Edith) second hd h 480 Kempton
Eckersall Henry jr pressmn 802 Pleasant bds 480 Kempton
Eckersall James F third hd r 480 Kempton
Economos George (Mary) barber 610 Summer h 618 do
Economy Auto Supply Co (Abram J Horwitz Samuel Goldstein) 664 Pleasant
Edao Anthony (Encernoco) opr h
Eddas James W r 433 Acushnet av
Eddy Clara wid Walter h 280 Mill
Eddy George M h 36 Maple
Eddy Mary E wid Fred L bds 3530 Acushnet av
Edelman Harry (Sarah) variety 67 Clifford
Eden Wm h 10 Capitol
Edgar John F (Bertha) collr h 164 North
Edgar Patrick J (Elizabeth F) mus R R sta h 56 Maitland
Edge Alice A Mrs opr b 620 Cottage
Edge James weaver res 1089 Acushnet av
Edge Peter (Bertha) twister h 30 Viall
Edge Viniah spinner r 1089 Acushnet av
Edger Anna M wid Harry G bdgh 81 Hillman
Edgerton Hall Linden cor Purchase
Edgerton John mgr 730 Pleasant h 137 Kempton
Edgerton Virginia tchr res 98 Rounds
Edgerton Wm J (Bella) real est h 98 Rounds
Edgerton Wm J jr (Rita) chauf 261 S Water h 235 Chestnut
Edingborough Horatio J (Cassilda) barber 64 Elm h 66 do
Edlin Abraham (Sarah) h 206 Eugenia
Edmonds Wm L eng h 161 Campbell
Edmondson Clifford opr h 759 E French av
Edmondson Morris real est r 206 Eugenia
Edmondson Thomas (Margaret) fireman h 759 E French av
Edmonson Fred C (Effie) drill mkr h 32 Winsor
Edmonson John died Aug 26 1921
Edmonson Mary A wid Thomas S died July 12 1921
Edmonson Rachel L bkpr 123 Front res 48 Hussey
Edmundson Wm (Leah) h 83 Glennon
Edmunson Charles lab r 1 Blackmer
Edmunson Stephen (Sarah) lab h 2 Acushnet blks
Edward Frank (Mary) opr h 20 Nye
Edwards Abbie M res 253 Hillman
Edwards Albert L (Mary) molder Greene cor Wood h 421 Court
Edwards Antone E (Mary E) lab 5 Cannon h 136 N Second
Edwards Charles F (Mary E) h 101 Smith
Edwards Charles W (Edith) eng h 151 Frederick
Edwards Clarence (Lillian) mech 501 County h at Westboro
Edwards Edmund D opr 131 Court r 93 First
Edwards Edward A opr b 809 County
Edwards George died April 30 1922
Edwards George H (Emily) loomfixer h 7 Juniper
Edwards George H (Theresa) second hd h 257 Shawmut av
Edwards Harold G (Millicent) fore res 85 Rotch
Edwards Henry W pntr b 101 Smith
Edwards James (Irene) carp h 73 S Second
Edwards James opr bds 809 County
Edwards Jennie E wid h 54 S Second
Edwards Joseph (Eleanor) carp h 14 Clay
Edwards Katherine H res 89 S Sixth
Edwards Louis S (Mary A) clk h 880 Pleasant
Edwards Margaret C bds 809 County
Edwards Mary A speeder tender bds 809 County
Edwards Percy lab res 7 First
Edwards Ruth G clk bds 101 Smith
Edwards Thomas A opr 809 County
Edwards Wm H clk r 7 Juniper
Egan Ann opr h 41 Covell
Egan Elizabeth A clk res 47 Independent
Egan Ellen h 193 Arnold
Egan George clk P O res 47 Independent
Egan Gertrude E bkpr res 47 Independent
Egan Helen Mrs h 47 Independent
Egan Hugh opr bds 47 Independent
Egan James P (Ellen) weaver h 125 Princeton
Egan John (Josephine) janitor h 356 Cedar Grove
Egan John (Mary E) h 45 Oak
Egan John D student bds 45 Oak
Egan Joseph elect res 47 Independent
Egan Margaret A res 47 Independent
Egan Mary wid Arthur h 84 Rodney
Egan Sarah A res 47 Independent
Egan Sophia h 356 Cedar Grove
Egan Thomas sales res 47 Independent
Egan Thomas (Nora) weaver h 554 Hawes
Egenberger Edwin J (Egenberger & Coggeshall bds 281 Park
Egenberger & Coggeshall (Edwin J Egenberger Frank V Coggeshall) cotton waste Middle cor Water
Eger Martha M bkpr res 236 North
Eger Oscar B jr eng res 236 North
Eger Oscar M (Minna J) glasswkr h 236 North
Eger Walter blksmith bds 236 North
Eggers George A (Laura E) sporting goods 10 William h 295 Arnold
Ehret Joseph (Annete) weaver h 16 Roosevelt
**EIDLIN HYMAN (New York Upholstering Co) 1783 Purchase Resides 1079 County**
Einsidler Samuel D (Ethel) (The Chateau) 1501 Acushnet av h 701 Summer
Eisenbach Englebert (Theresa) wvr h 353 Davis
Eisenbach Ernest (Mary) sausage mkr 424 S Second bds 353 Davis
Eisenhardt Leo opr res 137 Bates
Eisenhardt Wm (Agnes) lab h 137 Bates
Ekdahl Maria cook 39 Grove
Ekholm Louise C wid Oscar r 608 Union
Ekholm Oscar B (Laura) (H M C Cutlery Co) 1016 Purchase h 606 Union
Ekland Maude h 21 S Sixth
Elberfeld John student bds 1 Concord
Elberfeld Samuel L (Belle) Pastor North Unitarian church h 1 Concord
Eldred Lemuel D died Nov 24 1921
Eldred Wm H (Emily) carp 19 Bethel h 78 Willis
Eldredge Abbie A bkpr 478 Kempton h 80 Pierce
Eldredge Charles K (Mary E) fore 123 Front h at Fairhaven
Eldredge Harvey R (Laura) box mkr h 63 Washburn

BEACON LAUNDRY
Auto 2173-1637 Bell 1074-3
Arthur J. Richards, Prop.
Quality Work and Service is Our Motto
Wet Wash and Rough Dry
5 NAUSET STREET NEW BEDFORD, MASS.

M. C. SWIFT & SON UNION STREET North Side below Purchase St. NEW BEDFORD, MASS.
: MEN'S WEARING APPAREL :

**Lumber** Est. THOS. W. CROACHER
Sash Doors, Blinds and all kinds
Builders' Supplies
Corner Water and Leonard Streets Tel. connection New Bedford, Mass.



Eldredge Josephine W bkpr 65 William res 322 Arnold
Eldredge J Irene nurse public schools bds 66 Forest
Eldredge Katherine wid Francis res 322 Arnold
Eldredge Wendell T (Lucy F) ins agt 222 Union h 81 Armour
Eldridge Annah H h 70 Morgan
Eldridge C Maitland driver r 914 Belleville av
Eldridge Daniel (Alice) yardmn Leonard cor S Water h 154 S Second
Eldridge Elizabeth H h 499 Purchase
Eldridge Elizabeth M wid Samuel h 244 Chestnut
Eldridge Elsie N tchr J B De Valles sch r 244 Chestnut
Eldridge Emily M h 70 Morgan
Eldridge Florence P wid Howard P bkpr 374 County
Eldridge Frederick E (Olive A) janitor h 295 Park
Eldridge F Otis sales 502 Pleasant bds 244 Chestnut
Eldridge J Irene nurse h 66 Forest
Eldridge Isadore F prin Dartmouth st sch h 336 Orchard
Eldridge Mary T clk P O res 123 Ash
Eleniefsky Mary Mrs h 69 Potomska
Elesbas Charles M (Georgina) opr h 83 Crapo
Elia Lena wid Nicholas opr h 18 Fulton ct
Elim Swedish Baptist Church Middle nr County
Elioprsoulos George opr h 136 Tallman
Eliot Edith h 31 Clinton
Eliot Ida M h 31 Clinton
Eliza Adelaide opr bds 23 Acushnet av
Elks Home 23 S Sixth
Ellery Everett M (Louise) acct h 343 Mill
**ELLIOT JOHN D Plumber Hot Water Heating and Gas Fitting 502 Purchase Tel Bell 2112-W h do See Plumbers Department**
Elliott Albert J chauf r 15 Austin ct
Elliott Celia M tchr Jireh Swift sch res at N Dartmouth
Elliott Elizabeth wid Andrew h 15 Austin ct
Elliott George h 136 Tallman
Elliott George T lab r 236 Kempton
Elliott Rena Mrs died Sept 21 1921
Elliott Russell C (Lucille M) mgr h 366 Pleasant
Ellis Amy V wid Thomas nurse r 11 Spruce
Ellis Anna I wid Harvey F h 20 Bay
Ellis Arthur E tinsmith r 282 Acushnet av
Ellis Benjamin F (Florence L) eng h 188 Shawmut av
Ellis Blanche A clk r 191 Kempton
Ellis Caleb L (Myra) mtrmn U St Ry Co h 81 Thomas
Ellis Carrie N clk N B I for Savings r 20 Bay
Ellis Catherine wid h 396 Middle
Ellis Charles E (Rebecca P) whol cigars 48 N Water h 118 Mill
Ellis Charles H B sales 1004 Purchase r 1076 S Water
Ellis Clara L Mrs janitress h 174 Cedar
Ellis Claude M opr res 197 Mill
Ellis Dorothy L tel opr 57 N Second r 246 Brownell
Ellis Edmund A linemn 680 Pleasant h 246 Brownell
Ellis Edward P chauf S O Co Fish Island r at Fairhaven
Ellis Eliza A res 199 Cedar
Ellis Elizabeth Mrs 148 Maxfield
Ellis Elsie opr r 17 North
Ellis Elvira F bds 140 Mill
Ellis Florence M tchr J B De Valles sch r 483 County
Ellis Frank E (Annie Y) shoe rpr 206 Cedar h 199do
Ellis Frank E jr (Caroline W) shoe rpr 206 Cedar h 148 do
Ellis Grace E student r 81 Thomas
Ellis Hannah r 502a Purchase
Ellis Harold C (Jessie M) carp bds 120 Locust
Ellis Harry C (Etta L) lieut sta 1 h 246 Brownell
Ellis Harry R (Julia A) barber 212 Olympia bldg: h 296 Kempton
Ellis Helen M sten Gosnold Mills Co res 209 Maple
Ellis Herbert B (Gertrude) sub carrier P O h 172 Emerson
Ellis Irving F crossing tndr bds 88 Durfee
Ellis James (Emily) mach h 124 Robeson
Ellis John W (Harriet) drill wkr h 351 Ash
Ellis John T solderer r 59 Kempton
Ellis Julia A tchr John H Clifford sch r 45 Maitland
Ellis Lois F Mrs sales 794 Purchase r 6 Park pl
Ellis Louise opr r 366 Ash
Ellis Mabel A clk r 379 Cedar
Ellis Margaret E wid Thomas W h 1369 Purchase
Ellis Marion clk 182 Union r 291 Pope
Ellis Mary R wid Frederick F h 191 Kempton
Ellis May E Mrs h 17 North
Ellis Nellie wid Francis H h 474 Pleasant
Ellis Nora S warp tndr bds 155 Grinnell
Ellis Patience E wid Leonard B r 62 Thomas
Ellis Samuel shoe mkr bds 16 Bedford
Ellis Sarah bkpr 160 Clinton bds at Fairhaven
Ellis Shoe Co Inc T L Guinivan mgr 95 William
Ellis Walter H firemn r 6 Park pl
Ellis Walter H (Elizabeth) janitor h 77 Morgan
Ellis Washington P (Frances L) shoe mkr 381 Cedar h 379 do
Ellis Wilfred I (Margaret E) watchmn h 155 Grinnell
Ellis Wm B (Ella L) opr h 197 Mill
Ellis Wm F (Mary H) carp h 88 Durfee
Ellison Emma W wid Asa r 1 Washington sq
Ellison Ida Mrs h 56 Emerson
Ellison James (Margaret) weaver h 1108 Acushnet av
Ellison Samuel (Elsie) auto rpr 428 Ashley boul h 856 Brock av
Ellison Walter T (Agnes E) twister h 158 Bonney
Ellston John R ins agt 508 Pleasant rm 205 h 34 Lindsey
Elm Arch Inn (Lillian E Harris) 21 S Sixth
Elm Rink 1280 Purchase
Elmes Ellen hkpr res 10 Anthony
Elmes Sadik h 60 Cove
Elmwood Garage (George G and Joseph G Sylvia jr) 106 James
Eltis Ernest (Mary) opr h 268 Tinkham
Eluziana Manuel (Mary) opr h 103 Mosher
Elwell Elizabeth sorter res 21 Emerson
Elwood Thomas (Anna) mason h 132 Nye
Emberson Thomas clk h at Fairhaven
Emerson Charles P (Mabel S) clk New Bedford Institution for Savings 174 Union h 95 Bedford
Emerson David (Lillie) opr h 8 McGurk
Emerson Elizabeth Mrs opr h 194 Eugenia
Emerson Helen W r 115 Summer
Emerson James E opr r 194 Eugenia
Emerson Robie A wid H Wilder h 115 Summer
Emerson Thomas sales 115 Ashley boul bds at Fairhaven
Emery Arthur L (Bertha) agt Wamsutta Mills h at Fairhaven
Emery Everett L mgr 818 Purchase r 296 Union
Emery John C (Sarah E) h 99 Bedford
Emery John L bkpr 6 Masonic bldg r 373 Pleasant
Emery Manuel P (Adelina) mason bds 145 Acushnet av
Emery Wm M (Margaret C) editor h 92 Campbell

Gray
MASSASOIT MOTOR CAR COMPANY
Distributors for South Eastern Massachusetts
Tel. 5986 NEW BEDFORD, MASS.
MOTOR CARS Corner Kempton and Ash Streets

**AUTO ELECTRIC SERVICE, INC.**
Factory Service for
Bosch Magnetos, Westinghouse, Gray & Davis, Connecticut, Auto Lite, Atwater Kent Systems
25 High Street Bell Phone 2567



Emin George A (Emin Motor Car Co) 107 N Second h at Fairhaven
Emin Motor Car Co (Geo A Emin) 107 N Second
Emmett John W (Janie) second hd h 266 Field
Emmett Ralph (Sarah) farmer h 1397 Plainville rd
Emond Adeline opr res 184 Davis
Emond Alphonse (Odilie) elev opr h 184 Davis
Emond Antoinette opr r 47 Acushnet av
Emond Frank (Lea) loomfixer h 47 Acushnet av
Emond Laura opr r 47 Acushnet av
Emond Leo (Yvonne) opr h 8 Jean
Emond Lydia opr r 47 Acushnet av
**EMPIRE CLOTHING CO (John Morris) Clothing on Credit Men and Women 858 Purchase Tel Bell 2058**
Employers' Liability Assurance Co 555 Pleasant rm 10
Encarnacas Julio (Rose) farmer h 4 Watson
Encarnacas Julius B (Rose) farmer h 4 Watson
Engebredten Inga maid bds 12 Sherman
Engine 1 868 Pleasant cor North
Engine 2 868 Pleasant cor North
Engine 3 834 Kempton cor Reed
Engine 4 77 S Sixth cor Bedford
Engine 6 145 Purchase opp Potomeka
Engine 7 700 Cottage cor Durfee
Engine 9 2250 Acushnet av
Engine 10 2071 Purchase cor Cedar Grove
England Anatole (Emma B) pianos 42½ W French av h 533 Summer
England Edward G (Clophie C) h 5337 Summer
England Frank E (Mary H) opr bds 88 Dudley
England Frank E jr mill opr bds 88 Dudley
England James G (Annie) glass ctr h 883 S Water
**ENGLAND JOSEPH J (Lillian) Roofer and Building Mover 215 Church Tel Bell 1636-2 See Contractors Department**
England Louis (Emma) weaver b 289 Collette
England Walter opr 11 Linden h 1252 Purchase
England Wm (Mary) glass ctr h 561 First
Engle Elizabeth A Mrs h 954 S Water
English James chauf 908 Purchase rm 408 h do (nr Franklin)
Ennis Agnes wid Edward A r 267 Purchase
Ennis Agnes B bkpr 518 County res 93 Willis
Ennis Charles M (Mabel) r 7 Green
Ennis Elizabeth drsmkr 30 Cannon res 115 Bedford
Ennis Emma D clk 790 Purchase bds 93 Willis
Ennis George M carp bds 446 N Front
Ennis Georgianna winder r 8 Cleveland
Ennis Harold J bkpr 103 Front r 93 Willis
Ennis Jennie Mrs fore r 58 Howard av
Ennis Lillian D clk 790 Purchase bds 93 Willis
Ennis Louise bkpr 145 Arnold r 115 Bedford
Ennis Margaret wid James h 75 Forest
Ennis Patrick H (Emma D) canvasser h 93 Willis
Ennis Patrick H jr clk Fairhaven Mills bds 93 Willis
Ennis Rebecca L wid Charles T h 7 Green
Ennis Stanislas fore h 115 Bedford
Ennis Stanley auto rpr h 75 Forest
Ennis Stella comb mkr bds 75 Forest
Ennis Susan B wid John H h 17 Maitland
Eno Ernest B died Dec 16 1921
Eno Leslie (Laura) clk res 782 Kempton
Eno Lillian wid Ernest B h 782 Kempton
Enos Albert mach r 54 Page
Enos Annie clk r 132 Thompson
Enos Antone (Mary) h 247 Field
Enos Antone (Mary) deckhand h 561 First
Enos Antone jr mariner r 247 Field
Enos Antone E opr bds 247 Field
Enos August (Georgiana) opr h 8 Cleveland
Enos Edward (Annie) lab h 149 Crapo
Enos Edward (Lillian A) (Woodhouse Conservatories) 39 Ward h 57 Bay
Enos Fannie Mrs h 76 County
Enos Fernandes opr res 76 County
Enos Frances opr r 59 Crapo
Enos Frances M tel opr 57 Second r 2 Margin
Enos Francisco (Lucy) chauf 103 Front r 137 Coffin av
Enos Francisco jr (Mary) chauf 103 Front h 137 Coffin av
Enos Frank (Mary) opr h 90 Nelson
Enos Frank jr (Margaret) h 41 Columbia
Enos Frank S (Mabel) mtrmn U St Ry Co h 73 Willis
Enos Fred (Josephine) fore 98 Front h 10 Campbell
Enos George h 20 Jenny Lind
Enos George (Helena M) chauf 308 Purchase h 262 Allen
Enos George second hd res 20 Jenny Lind
Enos George G glass cte r 37 Holden
Enos Jacintho (Clara) city lar h 97 Sidney
Enos Jacques (Antonia) lab h 212 N Second
Enos John opr bds 204 Austin
Enos John (Mary) opr r 220 Rockdale av
Enos John (Leopoldina) h 84 Sidney
Enos John (Mabel M) drill wkr h 15 Hemlock
Enos John opr h 419 Kempton
Enos John died July 22 1921
Enos John E jr plmbr 55 N Water h at Fairhaven
Enos John G tmstr city stables h Holden
Enos John W student bds 329 Cottage
Enos John W (Eva) student r 329 Cottage
Enos Jose (Antonia) opr h 5 Mitchell
Enos Jose (Antonia) opr h 23 Holly
Enos Joseph (Eva) opr h 87 Wash
Enos Joseph (Mary) opr h 170 Division
Enos Joseph opr h 10 Bowditch
Enos Joseph (Jane) lab h 17 Ashley
Enos Joseph (Eugenia) drill wkr h 54 Page
Enos Joseph (Fannie) opr r 278 S Second
Enos Joseph (Mary) tube mkr Pairpont Corp h 58 Sherman
Enos Joseph jr hlpr h 59 Crapo
Enos Joseph A porter bds 87 Wash
Enos Joseph L (Eliza B) teamer h 329 Cottage
Enos Josephine weaver h 132 Thompson
Enos Lillian mlnr r 53 Maxfield
Enos Lillian A Mrs sten 210 Municipal bldg h 57 Bay
Enos Manuel opr res 118 S Second
Enos Manuel opr bds 23 Holly
Enos Manuel (Mary) weaver h 129 Bonney
Enos Manuel (Mary) opr h 79 Thompson
Enos Manuel G (Elizabeth) speeder tender h 129 Sycamore
Enos Manuel M (Helen) sales h 395 Ashley boul
Enos Maria G winder r 141 Purchase
Enos Maria L wid Frank died Nov 15 1921
Enos Mary h 471 Purchase
Enos Mary opr r 87 Wash
Enos Mary D h 74 Myrtle
Enos Mary E opr bds 247 Field
Enos Mary E wid John h 282 Dartmouth
Enos Mary J opr r 471 Purchase
Enos Mary M opr r 282 Dartmouth
Enos Mary N clk 222 Union r 262 Allen
Enos Mary V wid Joseph h 36 Katherine
Enos Michael (Flora) h 278 S Second
Enos Narcizo (Jeannie) lab h 25 Hillman
Enos Rose wid Antone r 184 Cottage
Enos Sarah A Mrs died Nov 29 1921
Enos Serafin opr res 76 County
Enos Walter K (Anne) chauf h 28 Katherine

**Friendship Bottling Co.**

TRADE MARK
Quality Beverages
Rear 112-116 Phillips Ave.

**C. E. Beckman Co.** Columbia STORAGE BATTERIES
15-35 Commercial Street Tel: Bell 5010

RAY & CIE Distinctive Apparel "Different" 101 William Street New Bedford

| COATS WRAPS | FROCKS HOSIERY | CORSETS Tailored SUITS | SPORT TOGGERY UNDERTHINGS | BLOUSES NECKWEAR |
|---|---|---|---|---|



Ensoboulos Daniel (Stathia) clk h 129 Eugenia
**ENTERPRISE STORE THE Joseph Siegel Manager Kitchen Furnishings and Fancy Goods 1536 Acushnet Av Cor Phillips**
Entin Samuel (Rose) deputy sheriff 791 Purchase rm 10 h 151 Campbell
Entwistle Anthony (Ada) opr h 168 Hathaway
Entwistle Enoch (Maryanna) hlpr h 13 Weaver
Entwistle Ernest (Florence H) spinner h 34 Robeson
Entwistle Frank (Lilian) opr h 13 Weaver
Entwistle George (Mary) slasher tender h 275 State
Entwistle George E (Julia) lab h 92 Ashley boul
Entwistle John (Sarah A) opr h 34 Whitman
Entwistle Joseph E (Martha) opr h 82 Penniman
Entwistle Mary Mrs h 34 Robeson
Entwistle Wm T (Frances M) loom fixer h 205 Campbell
Entwistle Wm W (Margaret) laddermn Ladder 2 h 429 Cedar Grove
Enuncio Alfred (Irene) opr h 320 S Front
Epstein Abraham (Mary) real est 791 Purchase rm 11 r 51 Summer
Epstein Abraham U (Rose) (S Epstein's Son) h 248 Mt Pleasant
Epstein Annie M Mrs shoes 1598 Acushnet av h 253 Coggeshall
Epstein Hyman sales 1097 Acushnet av bds 302 Sawyer
Epstein Israel (Rose) (Louis Auto Supplies) 1087-1091 Purchase and clk 1262 Acushnet av h 1 Cornell pl
Epstein Joseph reporter Standard res 51 Summer
Epstein Louis h 1498 Acushnet av
Epstein Louis (Louis Auto Supplies) 1087-91 Purchase r 253 Coggeshall
Epstein Solomon (Anna) h 253 Coggeshall
Epstein Uel (Anna) dresses and skirts 1097 and 1439 Acushnet av h 302 Sawyer
Epsteins S Son (Abraham U Epstein) clo 253 Coggeshall
Epthesnedes Stephen fruit res 252 Coffin av
Equitable Life Insurance Society Bert Swift mgr 31 Masonic bldg
Erickson Bertha E tel opr 57 N Second r 32 Court
Erickson Carl H (Maud) glass wkr h 41 Bullock
Erickson Carl W (Ingrid) master mariner h 5 Jenny Lind
Erickson Eric (Annie) fore P Corp h 596 Brock av
Erickson G Herman (Nina) carp h 68 Liberty
Ericson Gustaf (Lena) glassctr h 301 County
Erlebach Ignatz weaver h 124 Holly
Erlbeck Frederick (Ethel H) weaver h 869 Brock av
Erlbeck Max overseer 35 Coffin av r at Fairhaven
Erwin Wm wvr res 60 Kenyon
Escarmaca Manuel opr res 107 S Second
Escobar Antone S (Annie R) janitor 795 Purchase h 39 Sherman
Escobar Eugene A (Virginia) prntr 176-178 Acushnet av h at Fairhaven
Escobar Frank (Mary) opr h 45 Borden
Escobar Joaquim opr bds 83 School
Escobar John F (Caroline) Portuguese books and printing 174 Acushnet av h at Fairhaven
Escobar Virginia h 290 Pleasant
Escolas Auguste (Bertha) mach h 21 Concord
Eshak Nestor (Jennie) opr h 174 Sawyer
Esinhart William (Agnes) lab h 137 Bates
Espinola Alfred clk res 181 Rockland
Espinola Alice clk r 148 Rockland
Espinola Antone F (Frances) gro 179 Rockland h 181 do
Espinola Caesar opr res 1587 Purchase
Espinola Frank J (Mary) opr h 201 Rockland
Espinola Isabel F hkpr 118 Wash
Espinola Janelli Mrs h 15 Margin
Espinola Joseph (Mary) opr h 47 Hemlock
Espinola Joseph opr r 47 Winsper
Espinola Joseph F opr r 201 Rockland
Espinola Joseph R (Henrietta) mariner h 8 Griffin
Espinola Manuel (Albina) opr h 21 Margin
Espinola Manuel (Mary) opr h 199 Rockland
Espinola Manuel jr (Lydia) opr h 14 Hall
Espinola Manuel F (Maria) opr h 89 Colette
Espinola Manuel J (Mary) opr h 199 Rockland
Espinola Manuel J (Mary) lab h 148 Rockland
Espinola Manuel J (Maria) lab h 42 Sagamore
Espinola Mary maid 127 Cottage
Espinola Mary J clk 180 Union r 148 Rockland
Esposito Antone (Teresa) opr h 179 Belleville av
Esslinger Bradford clk 180 Union bds 439 do
Esslinger Elizabeth C wid George h 439 Union
Esslinger Gertrude K nurse 508 Pleasant rm 202 bds 439 Union
**ESTABROOK & CO Ellsworth S McEwen Manager Investment Bonds Masonic Bldg Suite 34 558 Pleasant Tel Bell 3690**
Ester Edith wvr b 294 Cedar
Esterio Mary h 19 Holly
Esterre Mary Mrs opr bds 24 Bentley
Estes Andrew L carp 161 Clinton h 445 Cottage
Estes Percy C (Lottie P) fore h 72 Jenny Lind
Esteves Antone (Irene) (Roderiques & Esteves) 189 Belleville av h 181 do
Estoreiro Manual doffer bds 8 Spooner
Estrella Bento (Anna) interpreter h 57 Briggs
Estrella Jose (Adelaide) opr h 371 S Second
Estrella Luiz (Marianna) carp h 45 Short
Estrella Manuel (Virginia) opr r 371 S Second
Estrella Manuel F (Julia) lab h 249 Eugenia
Estrella Mary opr h 70 Mosher
Estrella Sisaltina h 281 Kempton
Estrella Teresa S drsmkr h 274 S Second
Estrella Thomas (Annie) mariner bds 2 Cornell ct
Etchell Sara opr h 47 Ashley boul
Etchells Dora bkpr r 235 Wood
Etchells Edith opr r 235 Wood
Etchells John W (Susia) eng h 656 Brock av
Etchells Joseph (Anna) h 39 Winsper
Etchells Mary A opr res 182 County
Etchells Rachel res 182 County
Etchells Wm elect 7 W French av r 656 Brock av
Etchells Wm (Maria) spinner h 235 Wood
Etchells *see* Eccles
Etelman Lena sales 185 Union h at Fairhaven
Etelvina Mary opr bds 135 Whitman
Ethier Alice L opr r 328 Sawyer
Ethier Charles E (Delima) second hd r 20 Tallman
Ethier Edmund jr opr res 328 Sawyer
Ethier George clk 1606 Acushnet av
Ethier Leon E (Georgianna) janitor 1201 Acushnet av h 91 Beetle
Ethier Louis A (Georgianna) opr h 91 Beetle
Ethier Omer (Emma) spinner h 20 Tallman
Etienne Jacob clk r 421 Pleasant
Etionic Agnes wid Antone opr h 18 Fulton ct
Ettorre Antonio (Ida) cope worker h 97 Austin
Eugenio Adaline opr bds 89 Mosher
Eugenio Andrewca opr h 58 Mott
Eugenio Manuel (Laura) opr h 135 Field
Eugenio Manuel T (Mary) opr h 89 Mosher
Eugenio Mary opr r 89 Mosher
Eugenio Rose opr r 89 Mosher
Evans Abbie h 51 Russell
Evans Agnes A wid Frank drsmkr 22 North res do
Evans Albert clk 203 Union r 10 Clay
Evans Albert L glass wkr h 819 Tarkiln Hill rd

RADIO SHOP 1321 PURCHASE STREET
See Classified Business Directory For Specialties

**Ernest Howarth & Company**
ELECTRICAL ENGINEERS AND CONTRACTORS
NEW BEDFORD, MASS.

FIXTURE PARLORS
Room 206-7 Olympia Building
Purchase Street Tel. 6077
CONSTRUCTION, REPAIRS and SUPPLIES
668 Pleasant Street Tel. 1854



Evans David (Sarah) fore h 21 Scott
Evans Elizabeth wid John h 163 Belleville rd
Evans Flora L h 819 Tarkiln Hill rd
Evans Frank E chiropractor 309 Olympia bldg
Evans Harry A (Gertrude) delicatessen 648 Brock av h 171 Frederick
Evans Harry R (Ida W) acct h 51 Maitland
Evans Helen V clk 105 William rm 31 res 205 County
Evans James J spinner h 205 County
Evans James W actor bds 205 County
Evans John (Edith) police h 10 Clay
Evans John died May 31, 1922
Evans Mary E wid Herbert b 83 Walden
Evans Robert elect res 850 First
Evans Roderick T (Mary) blksmith h 95 Jouvett
Evans Royal H (Helen M) sales 693 Purchase h 37 Atlantic
Evans Samuel B (Mary) restr 126 Cove h 20 Stapleton
Evans Thomson pres-treas 201 Olympia bldg r 52 Walnut
Evans Thomson & Co Thomson Evans pres-treas investments 201 Olympia bldg
Evans Wm F opr bds 205 County
Evans Wm H (Alice) baker 42 Brigham h 146 Holly
Evara Antone opr res 138 S Second
Evening and Sunday Standard E Anthony & Sons Inc pub 575 Pleasant
Everett Annie winder r 1299 Purchase
Evers Annie M clk 185 Union bds 111 Merrimac
Evers Catherine wid Wm h 111 Merrimac
Evers John J clk foot Willis r 111 Merrimac
Evers Josephine clk 182 Union r 111 Merrimac
Eversfield Wm B (Gertrude) baker 131 Smith h at Fairhaven
Evora Frank opr res 149 S Second
Evora Georgianna dom bds 210 Chestnut
Evora Joseph opr res 149 S Second
Evora Pedro opr res 149 S Second
Ewaszko Mary H r 312 Tinkham
Ewaszko Nellie A r 312 Tinkham
Ewaszko Peter (Mary) opr h 312 Tinkham
Ewing Frederick F clk 1047 Purchase bds 292 Park
Ewing Henry J (Lillie) buyer 182 Union h 292 Park
Excelsior House ldgh 15 Mill
**EXIDE BATTERIES Giant Storage Battery Co Distributors 498 County Tel Bell 4180 See left bottom lines and Storage Battery Department**
Eyre Samuel J (Mary E) granite ctr h 13 Bay
Ezyk Andrew (Agnes) loom fixer h 2 Acushnet blks
Ezyk Charles (Antonia) opr r 197 N Front
Ezyk John opr r 82 Mott
Ezyk Joseph C (Josephine) weaver r 61 Deane
Ezyk Sabastian (Antonia E) opr h 86 Mott

Faber Eugene (Ruth) mech S O Co Fish Island h 553 Union
Faber Jacob (Fredericka) opr h 50 Washburn
Fabio Everett M chauf r 99 Mt Pleasant
Fabio Wm H (Wm M Fabio & Son) r 248 Chancery
Fabio Wm M (Mary F) (Wm M Fabio & Son) h 248 Chancery
**FABIO WM M & SON (Wm. M. and Wm. H.) Local and Long Distance Trucking and Furniture Moving, 248 Chancery. Tel. 4117-5**
Fabyan Everett W (Frances F) h 19 Irving
Fachado Abel (Pauline) shoe rpr 47½ Thompson h 12 Hyacinth
Faford Alphonse h 2 Stapleton
Faford Selina (Faford & Nerbonne) res 2 Stapleton
Faford & Nerbonne (Selina Faford Delia Nerbonne) dry goods 925 Brock av
Fagan Alice C bkpr r 441 Orchard
Fagan Francis T weaver r 441 Orchard
Fagan Jeannette M tel opr 57 N Second bds 441 S Orchard
Fagan John steward 725 Pleasant
Fagan John M glass blower r 18 Wash
Fagan Joseph clk h 13 W French av
Fagan Joseph B (Jennie) clk h 441 Orchard
Fagan Joseph B jr (Dorothy) clk h 12 Harmony
Fagan Joseph P (Mary E) organist St James Catholic ch h 96 Wash
Fagan Michael J (Maria) trader h 64 W French av
Fagundes Clara V maid 64 Clinton
Fagundes John M (Rose) baker h 646 S Water
Fagundes Maria J C opr bds 1 Sylvia's ct
Fagundes Melchior clk h 1 Sylvia's ct
Fahey Anna clk 1215 Acushnet av r 3166 do
Fahey Anna mlnr 30 Cannon r 3166 Acushnet av
Fahey Eva opr bds 126 Bullard
Fahey Francis (Orianna) opr h 3166 Acushnet av
Fahey Frank (Justine) lab h 786 Belleville av
Fahey John B (Margaret) clk 201 Ashley boul h 126 Bullard
Fahey Thomas (Yvonne) clk h 301 Coffin av
Fahey Wilfred T (Anna) rodman 302 Municipal bldg r 3166 Acushnet av
Fahey *see* Fay
Fahides Eugene lunch cart r 190 N Front
Faiella Enrico (Jennie A) phys 18 Linden or 45 Jonathan h 474 Cedar Grove
Fairbanks John W (Delia) elect 668 Pleasant h 32 Franklin
Fairbrother Hazel I bkpr 627 Tarkiln Hill rd bds 133 Chestnut
Fairbrother Kenneth bds 133 Chestnut
Fairchild Althea F res 64 Park
Fairchild Bessie E wid Thomas H (Fairchild's Pharmacy) 322 County h at Fairhaven
Fairchild Harry B (Olive) mgr 740 Purchase h 64 Park
Fairchild Nellie Mrs r 64 Park
Fairchild Thomas H died Jan 1922
**FAIRCHILD'S PHARMACY Charles A Fernandes Manager 322 County Tel Bell 4788**
Fairclough Albert Edward opr res 24 Cove
Fairclough John T (Margaret) weaver h 17 Athol
Fairclough Squire doffer r 57 Reynolds
Faireau Joseph driver r 2 N Second
Fairfield Frederick asst bkpr Quissett Mill h 188 Newton
Fairfield Louisa E Mrs h 85 Hillman
Fairhaven Ferry foot Union
Fairhaven Mills James Thomson treas 115 Coggeshall
Fairhurst Mary Mrs h 14 Roosevelt
Fairraday Iziak opr r 108 Belleville rd
Faisneau Carrie K bds 184 Court
Faisneau Elizabeth r 184 Court
Faisneau George E jr clk 185 Union h 184 Court
Faisneau Harold P acct r 184 Court
Faivre Emile opr r 16 Covell
Falcao Joseph M (Anna S) ins agt 908 Purchase h 108 Sidney
Falcao Manuel opr res 171 Belleville av
Falcon Antone C (Annie) opr h 94 Acushnet av
Falcon Daniel G (Mary G) barber h 96 Lombard
Falcon Manuel (Louise) barber 167 Howland h 156 Division
Fales Damon W died Mar 7 1922
Falik Michael (Antonina) opr h 167 N Front
Falk Bessie bds 44 Fair

**J. ALFRED FREDETTE**
HARDWARE, PAINTS, ROOFING MATERIALS
1533 Acushnet Avenue
Distributors "Easy Electrical Washer" and "Vac-cup" Hand Washer
Telephone 2377

**AKIN-DENISON CO.** FORCE FACTORY FURNACE FAMILY **COAL**

**The Fashion Furrier** **FURS MADE TO ORDER**

**FUR STORAGE CLEANING DYEING AND REPAIRING**

**758 Purchase St. Bristol Bldg. New Bedford, Mass. Bell Phone 4681.**



Falk Esther bkpr 348 Acushnet av r 44 Fair
Falk Hyman (Whaling City Fruit & Produce Co) h 44 Fair
Falk Martin I (Margaret) glass blower h 156 Allen
Falk Rose Mrs h 44 Fair
Falk Wm clk 46 Union r 44 Fair
Fall Andrew (Mary) opr h 65 Nash rd
Fall Andrew (Annie) opr h 198 State
Fall Olive A opr r 465 Bolton
Fall Paul (Egifor) opr h 9 Fulton ct
Fall River & New Bedford Express (Thomas H Lyons) 1133 Purchase
Fallas Hannah opr h 124 Hathaway
Fallow John S jr cotton broker 108 Union h 87 Maple
Fallows Richard T (Jane) grinder h 27 Covell
**FAMILY WELFARE SOCIETY OF NEW BEDFORD Miss GEORGIANNA LOCKE General Secretary Central Office 12 Market Tel Bell 1550 North branch 1566 Acushnet av Tel Bell 4422 South branch 1007 S Water Tel Bell 4627**
Fanfara John (Anna) opr h 7 Austin ct
Fanning Emily C sales 185 Union r 71 Sycamore
Fanning Francis N clk 906 Pleasant bds 275 Hillman
Fanning Henry opr bds 71 Sycamore
Fanning James A (Marjorie) bkpr 249 Ashley boul h 301 Maxfield
Fanning James H (Mary) mach h 71 Sycamore
Fanning John F (Annie S) police h 240 Sawyer
Fanning Lawrence V opr bds 71 Sycamore
Fanning Marjorie A Mrs clk 180 Union h 301 Maxfield
Fanning Mary A wid James h 40 Shawmut av
Fanning Wm B (Mary) gro 906 Pleasant h 275 Hillman
Fanning & Tighe (James J Tighe) gros 556 Kempton
Fanton Charles E (Sarah) insp gas 693 Purchase h 341 Coggeshall
Farage Jennie clk 953 Acushnet av bds 45 Ashley boul
Farage Khalif confr 953 Acushnet av h do
Faran Lawrence (Mary) opr h 53 Ashley boul
Faran Katie opr r 53 Ashley boul
Farand Oliver gardener 4431 Acushnet av r do
Farand Paul S (widower of Virginia) loom fixer h 62 County
Farat Hafas opr res 14 Holly
Farat Josef h 14 Holly
Farat Vasiliki res 14 Holly
**FAR EAST RESTAURANT George J Kwong Manager Chinese and American Dishes. 832 Purchase, Tels. Bell 4822 Pay Station 70038 See Restaurant Department**
Fargoza Alvina comb wkr bds 85 Purchase
Fargoza Laura opr bds 85 Purchase
Fargoza Mathilda opr bds 85 Purchase
Fargoza Sophie hkpr h 85 Purchase
Faria Agueda seam 185 Union r 22 Hickory
Faria Antone R (Mary) lab bds 64 Rockland
Faria Carlotta h 174 S Second
Faria Flemina wid h 372 S Second
Faria Frances weaver bds 530 Bolton
Faria Francisco (Julia) r 238 Acushnet av
Faria Frank opr h 32 Acushnet av
Faria Frank M (Gertrude) lab h 183 Hemlock
Faria Jesse L h 57 Howland
Faria John B (Adelaide) gro h 12 Jenkins
Faria Jose S (Maria) milkmn h 18 Hollyhock
Faria Joseph (Celia) city lab h 320 Conduit
Faria Joseph (Delia) lab h 81 Branscomb
Faria Joseph (Mary) opr h 78 Independent
Faria Joseph twister bds 530 Bolton
Faria Joseph (Lena M) opr h 23 Hemlock
Faria Joseph A opr res 14 Beetle
Faria Joseph P lab h 320 S Front
Faria Joseph V (Anna) opr h 124 Potomska
Faria Joseph V jr mgr 120 County r 124 Potomska
Faria Juana wid Joseph h 530 Bolton
Faria Louisa res 21 Morgan la
Faria Manuel (Elveida) opr h 32 Acushnet av
Faria Manuel (Ida) twister h 159 Purchase
Faria Manuel G bds 63 Crapo
Faria Manuel P (Agnes) prntr h 28 Hall
Faria Manuel V (Agnes) pressman h 22 Hickory
Faria Mariano (Martha) opr h 106 Whitman
Faria Mary opr bds 23 Hemlock
Faria Mary warper bds 530 Bolton
Faria Mary J splicer bds 530 Bolton
Faria Rowley (Mary) carp h 74 Ryan
Farias Joaquim h 123 Belleville av
Farias John (Mary) opr h 72 Acushnet av
Farias Joseph (Mary) fishermn h 24 County
Farias Joseph (Mary )opr h 286 N Front
Farias Joseph S (Franceline) opr h 31 South
Farias Maria A Mrs died Dec 6 1921
Farland Adelard (Louisa) weaver b 3 Riverside av
Farland Albert sweeper bds 3 Riverside av
Farland Albert (Eva) opr h 103 David
Farland Alexina opr res 1221 Acushnet av
Farland Alfred (Lora F) opr h 803 First
Farland Arthur (Clara) weaver h 773 First
Farland Elezer (Maria) weaver b 1221 Acushnet av
Farland Jessie M hkpr 416 County
Farland Joseph (Irene) opr res 1221 Acushnet av
Farland J Albert opr res 1221 Acushnet av
Farland Louise Mrs died Aug 3 1921
Farley Beatrice opr h 448 Sawyer
Farley Charles A pianos 592 Pleasant res 680 Rockdale av
Farley Joseph (Yvonne) opr h 357 Ashley boul
Farley Louise opr r 198 Tinkham
Farley Nathalie wid Isadore h 198 Tinkham
Farley Peter F (Annie V) iron wkr h 367 Cedar
Farley Russell opr bds 198 Tinkham
Farley Thomas (Margaret) mtrmn U St Ry Co h 112 Richmond
Farmer Clifford M (Ethel) fore 693 Purchase h at S Dartmouth
Farmer Earland M (Rachel) (Hawes-Farmer Electric Co) h at S Dartmouth
Farmer Ethel M tchr Betzy B Winslow sch r 90 Mill
Farmer Mabel S h 66 S Sixth
Farmer S Lena res 240 Hawthorn
Farnham Edward E (Ruth) mariner h 17 Hussey
Farnham Lydia P h 103 School
Farnham Rollin H mach bds 34 High
Farnsworth Elizabeth J opr h 126 Princeton
Farnum H B Harry H Burton agt cotton 688 Pleasant rm 7
Farpelha Joseph shoemkr 410 S Water h 397 S Second
Farr Elizabeth A student bds 107 Chestnut
Farr Wm (Martha E) master mech 871 Rockdale av h 107 Chestnut
Farraday Hannah Mrs h 7 Linden ct
Farraday James (Laurine) weaver h 33 George
Farraday Mary P Mrs variety 1268 Acushnet av h do
Farraday Wm hlpr 103 Front r 7 Linden ct
Farran Clara opr bds 244 Eugenia
Farran Lucy P Mrs h 244 Eugenia
Farrar Blake roofer 167 Hillman h at Fall River
Farrar Hersey W asst designer A M Corp and Hathaway Mfg Co r 1010 Pleasant

**MICHAUD & DUPRE**

**Clothiers and Furnishers** **Dealers in Uniforms**

**956 ACUSHNET AVE.** **BELL PHONE 1818**

**D. L. Hathaway & Son** **Builders**
**27 CENTRE STREET.** **Tel. Bell 1511**



Farrar Survulo (Julia) opr h 443 Bolton
Farrar Wm F (Hattie M) ticket agt R R sta h 1010 Pleasant
Farras Assed (Adele) (Farras & Mosie) h 115 Whitman
Farras & Mosie (Assed Farras Peter Mosie) dry gds 441 Belleville av
Farreau Evelina opr bds 122 Princeton
Farrell Charles clk 11 Pine r 24 Thompson
Farrell Daniel died Feb 13 1922
Farrell Elizabeth D tel opr 57 N Second r 183 Rockland
Farrell Ellen maid 379 County
Farrell Francis B (Helen) shoewkr h 74 Ellen
Farrell Frank (Mary) drill mkr h cor Hemlock & Fruit
Farrell Fred H opr r 24 Thompson
Farrell Frederick (Mabel M) mach h 52 Fruit
Farrell Helen insp 605 E French av res 74 Ellen
Farrell Helen opr res 183 Rockland
Farrell James E (Helen G) supt N B Spinning Co h 72 Willis
Farrell James F stmftr res 183 Rockland
Farrell James H (Maryanna) opr h 24 Thompson
Farrell James J (Mary) hlpr h 183 Rockland
Farrell John (Esther E) gro 187 County h 185 do
Farrell Joseph H died Sept 16 1921
Farrell Margaret hkpr 215 Grinnell
Farrell Michael F mason r 281 Summer
Farrell Patrick (Margaret) asst supt 545 Orchard h 265 Wood
Farrell Richard (Emma) clk 706 Purchase h 72 Division
Farrell Timothy S(Mary) mason h 181 County
Farrell Wm A elect res 183 Rockland
Farrell Wm P tailor r 310 Orchard
Farrell *see* O'Farrell
Farrelly Patrick hlpr 214 S Water h 21 Independent
Farrelly Patrick jr U S N res 21 Independent
Farren James (Alice) changer over bds 10 E Durfee
Farren Joseph (Elizabeth) fixer h 280 Tinkham
Farren Roger (Annie) weaver h 1011 Brock av
Farris Astafan (Norma) lunch 1348 Purchase h 623 Acushnet av
Farris Carrie E Mrs h 107 Chancery
Farris Irma L nurse r 107 Chancery
Farris Joseph G (Marion) gro 259 Rivet h 235 do
Farris Samuel (Norma) restr r 2 Pearl
Farris Thomas (Anna) confr 1353 Purchase h 2 Pearl
Farrow Abraham opr r 167 Charles
Farrow David (Edith) (Graham & Farrow) h 631 Brock av
Farwell Florence E asst Public Library r 43 Hill
Fascigka Joseph (Mary) opr h 617 First
**FASHION FURRIER THE A Levy Prop 758 Purchase Room 6 Tel Bell 4681 See left top lines and Furs & Furriers Dept.**
Fatulli Peter (Elizabeth M) (Fatulli & Flanagan) 19 Linden h 340 Cedar
Fatulli & Flanagan (Peter Fatulli and John J Flanagan) wholesale confectionery 19 Linden
Faubert Edmond J lab res 1036 Acushnet av
Faubert Henry (Pamela) shipper h 1036 Acushnet av
Faubert Joseph U lab bds 1036 Acushnet av
Faubert Wilfred lab res 1036 Acushnet av
Faucher Cerenus (Emeline) mason h 32 Ellen
Faulkner Ernest L (Susan E) dairyman h 868 Hathaway rd
Faulkner George B (Addie) baggage master N Y N H & H h 906 Hathaway rd
Faulkner Irving D clk res 136 Willis
Faulkner Jonathan D (Harriet D) fishermn h 136 Willis
Faunce Albert M (Mary) police h 72 Smith
Faunce Carlton T (Alice) carp 138 N Second h at N Dartmouth
**FAUNCE CHARLES L (Lottie H) Contractor and Builder 138 and 142 N Second Tel Bell 2389-R h 137 Brownell Tel Bell 2389-W See Contractors & Builders Department**
Faunce Chester A (Elizabeth) bricklayer h 56 Vine
Faunce Chester A (New Bedford Tire & Rubber Co) 209 Middle h at Padanaram
Faunce Mahlon S elect res 57 N Sixth
Faunce Marion bkpr 143 N Second bds 137 Brownell
Faunce Wm H (Sarah L) sales h 57 N Sixth
Fauteaux Aldege clk res 154 Whitman
Fauteaux Armand mason res 154 Whitman
Fauteaux Edith opr res 154 Whitman
Fauteaux Henry A (Laura) mason h 154 Whitman
Fauteaux Wilfred (Josephine) mule spinner h 158 Central
Fauteux Louis Z (Diane B) Druggist 56 W French av h 135 Butler
Fautreau Oscar drillwkr 680 Pleasant r 130 Shaw
Fautreau Philip drillwkr 680 Pleasant r 137 Phillips av
Favreau Archille (Agnes) opr h 122 Princeton
Favreau Archille jr opr r 130 Shaw
Favreau Evelyn opr res 122 Princeton
Fawcett George L (Ethel A) opr h 1076 Water
Fawcett Jennie opr r 1122 Acushnet av
Fawcett Phoebe delicatessen 1243 Acushnet av h 1122 do
Fawcett Wm overseer Page Mfg Co h at Acushnet
Fay Catherine yarn insp bds 401 Orchard
Fay Cahterine Mrs died June 11 1921
Fay Edward F clk r 125 N Second
Fay Emily Mrs cashr 1173 Acushnet av h 81 Holly
Fay Motor Supply Co (Roger T Fay) 730 Pleasant
Fay Emma Mrs h 83 School
Fay James L gro 962 Acushnet av h 42 Pearl
Fay James L jr clk 731 Pleasant bds 42 Pearl
Fay John H police res 401 Orchard
Fay Katherine V opr r 405 Orchard
Fay Laurence P clk 730 Pleasant h 125 N Second
Fay Mary E r 42 Pearl
Fay Miles L (Gertrude) lieut Eng 6 h 108 Bonney
Fay Nellie r 401 Orchard
Fay Nellie h 125 N Second
Fay Patrick H fore h 401 Orchard
Fay Roger T (Mary E) (Central Motor Supply Co) 730 Pleasant h 33 Buttonwood
Fay Thomas S lieut police h 17 Bay
Fay Thomas S jr sub clk P O bds 17 Bay
Fay Wm J (Emily) driller h 81 Holly
Fay *see* Fahey
Fayal Manuel mariner r 31 Walnut
Fayal Manuel (Mary) cook h 281 Kempton
Fazackerley Wm (Agnes) fixer h 273 Ashley boul
Fazackerley W H (Agnes) loom fixer h 273 Ashley boul
Fears Frank E (Corinne) carp 575 Pleasant h 121 Pierce
Feaster Frank (Elizabeth) chauf h 200 James
Feather J Arthur (Eunice) designer Hathaway Mfg Co h 25 Jonathan
Featherstone John (Margaret A M) steam fitter h 131 Willis
Featherstone John F tailor res 131 Willis
Fecteau Arthur (Eliza) hlpr h 322 Earle
Fecteau Clovis elect h 322 Earle
Fecteau Leopold opr 322 Earle
Federal Auto Service Station (Harry L and Alfred P Bochman) 166½ Nash rd
Federal Bldg Pleasant cor Elm
Federal Collection Bureau 908 Purchase rm 209

**GUILHERME M. LUIZ & CO., Inc.** **Bankers and Steamship Agents**
**Drafts and Cable Money Orders on all parts of the world—Agents for the Fabre Line, Cunard Line, French Line, Etc.**
**634 Pleasant St.** **Tels: Bell 3000; Auto 1239** **56 Acushnet Ave.** **Tels: Bell 1119-M; Auto 5736**

William E. Tobey Andrew P. Chace J. William Prell
**W. E. TOBEY & CO.** MILL ENGINEERS AND ARCHITECTS
POWER PLANTS and MECHANICAL ENGINEERING Tel. 1891
MERCHANTS BANK BUILDING, NEW BEDFORD, MASS.



**FEDERAL MUTUAL LIABILITY INSURANCE CO Chester A Cook Agent 222 Union Tel Bell 2858**
Federal Optical Co Ralph H Marshall mgr wholesale opticians 774 Purchase
Federation Franco American Bldg 958 Acushnet av and 8-14 W French av
Federation Franco-Americaine Conseil No 1 103 Kenyon
Feeley Cornelius W student r 1236 Pleasant
Feeley Edward J (Eliza) wtchmn Gulf Refining Co h 1236 Pleasant
Feeley Elizabeth clk r 1236 Pleasant
Feeley Frank H lab r 1236 Pleasant
Feeley James opr r 1236 Pleasant
Feeley John F (Harriet) h 17 Viall
Feeley Mary R warper r 1236 Pleasant
Feeley Michael laborer r 17 Viall
Feeley Wm J (Margaret M) mgr 686 Pleasant h 979 do
Feenan Henry A (Annie D) fore 19 Jean h 234 Chestnut
Feeney James (Annie) opr h 19 Ashley
Feeney Margaret V asst bkpr City Mfg Co r 81 Richmond
Feeney Mary hkpr bds 66 Acushnet av
Feeney Mary Mrs h 95 N Second
Feeney Thomas F (Margaret) overseer Fairhaven Mills r 81 Richmond
Feeney Wm (Mary) copper worker h 4 Penniman
Fegan Harold R (Lillian) mule spinner h 149 Church
Fegarsky Isadore bkpr 9 N Water r 178 Reynolds
Fegarsky Samuel (Annie) h 178 Reynolds
Fegarsky Sarah opr bds 178 Reynolds
Feim Arske (Fatima) opr h 30 Belleville rd
Feinberg Joseph (Ida) (Glick & Feinberg) 1180 Acushnet h 134 Dean
Feingold Abraham (Mary) r 118 Acushnet av
Feingold David (Gussie) carp h 47 Thompson
Feingold Philip (Mamie) dry gds 1687 Acushnet av h 67 Wash
Feinstein Ben L (Rose) tailor h 49 Ocean
Felciano John gro 261 Allen h 267 do
Felciano John J (Nellie) mgr 135 Rivet h 191 Allen
Felciano Manuel clk 261 Allen b 267 do
Felciano Mary bds 267 Allen
Felciano Olympia bds 267 Allen
Feld Jack (Rebecca) clothing 517 S Water h 121 Bonney
Feldgen Elizabeth weaver bds 717 Summer
Feldgen Herman J h 717 Summer
Feldgen Stella M Mrs clk 862 Purchase h Upham's la off Rockdale av
Feldon Charles W hlpr bds 11 Lucas
Feldon John doffer bds 11 Lucas
Feldon Richard (Mary E) orderly 4431 Acushnet av h Betty la
Feldon Richard H opr bds 11 Lucas
Feldon Wm (Clara) mach h 11 Lucas
Feles Joseph pntr 383 Dartmouth
Felix Anthony W (Sophie) city lab h 19 Kane
Felix George shoewkr r 63 Chancery
Felix Joseph (Hilda B) shoe mkr 910 Acushnet av h 4 Coffin av ct
Fell Charles (Nellie) detect sergeant sta 1 h 432 Cedar Grove
Fell Hartley clk 1110 Acushnet av bds at Fairhaven
Fell Wm (Marion) loom fixer h 263 Nash rd
Felles Joseph (Triata) opr h 52 Nelson
Fellouris Harry (Nicoleta) storekpr h 28 Holly
Felton Julia opr res 85 S Second
Felton Melvin (Ruth) janitor r 367 Kempton
Feltynowski Charles opr r 74 Belleville rd
Fender John weaver h 130 Crapo
Fenette Romeo A (Evelina) grocer h 540 Summer
Feney Mary hkpr bds 95 N Second
Feney Mary opr r 66 Acushnet av
Fennelly Daniel J phys 550 County h at Fall River
Fenner Thomas F (Mabel) loom fixer h 36 Liberty
Fenninger Charles opr bds 147 Bates av
Fenton Albert (Mary) weaver h 989 County
Fenton Ann wid Wm h 290 Sawyer
Fenton Clement B (Helen M) (Union Motor Sales) 18 Market r 100 Mt Pleasant
Fenton James P (Agnes R) buyer 185 Union h 29 Parker
Fenton Thomas caretkr h 138 Davis
Fenton Thomas (Ethel) opr h 17 Roosevelt
Fenton Thomas (Margaret) weaver h 989 County
Fenwick Edith wid George bds 63 State
Fenwick Jane F tchr r 63 State
Ferat Hafas (Vassar) gro 12 Holly h 14 do
Ferguson Alexander (Margaret) drill mkr h 19 Atlantic
Ferguson Arthur H (Margaret) mgr 628 Pleasant h 27 Robeson
**FERGUSON CLINTON G (Martha H) Treas-Manager 172 N Water h 115 Hawthorn**
Ferguson Daniel opr r 65 Washburn
Ferguson Daniel H (Cynthia) insp of school property 166 William h 563 Union
Ferguson David (Emma) teaming 98 Park h do
Ferguson Edith M sten 37 Masonic bldg r 49 State
Ferguson Elizabeth opr r 749 E French av
Ferguson Elsie M sten 131 Court bds 494 Union
Ferguson Ethel L bds 563 Union
Ferguson Fergus (Annie E) overseer Booth Mfg Co h 55 Plymouth
Ferguson Frank opr res 65 Washburn
Ferguson George bds 49 State
Ferguson George B fore 172 N Water b 115 Hawthorn
Ferguson George T (Gertrude) physical director High Sch h 7 Priscilla
Ferguson James (Edith) mech h 123 Willis
Ferguson James A (Grace E) shoewkr h 49 State
**FERGUSON JAMES C (Elizabeth) New Bedfore Wet Wash Laundry 132 Rockdale av Tels Bell 2954 and Auto 5680 h 361 County See Laundry Department**
Ferguson James M plmbr r 421 Union
Ferguson Joseph (Marie J) gardener h 491 Union
Ferguson Mary J wid James h 49 State
Ferguson Robert bds 7 Priscilla
Ferguson Robert (Jessie B) driver 167 Mt Vernon h 98 Park
Ferguson Robert G (Marian) bkpr Taber Mill r 421 Union
Ferguson Ruth res 115 Hawthorn
Ferguson Ruth V tchr Emery st sch r 494 Union
Ferguson Samuel drill worker res 421 Union
Ferguson Samuel J (Emma) coachman h 421 Union
Ferguson Samuel J sales 163 Pleasant h at Milwaukee Wis
Ferguson Stella M clk at Pub Libr bds 563 Union
Ferguson Thomas A (Catherine S) fore 167 Mt Vernon h 309 Austin
Ferguson Wm (Elizabeth A) eng H of C h 56 Rounds
Ferguson Wm B shipper r 56 Rounds
Ferland Celestine died Aug 17 1921
Ferland Leon (Alice) opr 97 Shaw st
Fernandes Abel (Anna J) opr h 49 Mitchell
Fernandes Adelaide opr r 61 Nash rd
Fernandes Albert (Annie) opr h 257 Belleville av
Fernandes Albert clk 93½ Allen r 292 Orchard
Fernandes Albert opr h 257 Belleville av

**FRED L. HATHAWAY** PAINTING CONTRACTOR
Paints, Oils, Varnishes, Brushes, etc.
9 Spruce Street, New Bedford, Mass. TEL. BELL 2730 Established 1907

Steiger Dudgeon Co., Inc. Purchase, Union and Pleasant Streets Telephone 82
New Bedford's Quality Store



Fernandes Alfred gro 360 S Water h 232 Acushnet av
Fernandes Alfred (Elsie) (Nunes & Fernandes) 224 Coggeshall h 219 do
Fernandes Alfred (Mary) opr h 273 S Second
Fernandes Andrew (Carolina) opr h 192 Sawyer
Fernandes Anna opr res 8 Griffin
Fernandes Antone (Gloria) opr h 11 Nye
Fernandes Antone opr res 7 Bonneau ct
Fernandes Antone opr res 171 Coffin av
Fernandes Antone opr bds 105 Davis
Fernandes Antone (Mary) laundrymn h 84 Sagamore
Fernandes Antone (Mary) carder 182 Tarkiln Hill rd
Fernandes Antone (Laura) carder bds 139 Coffin av
Fernandes Antone (Maria) opr r 226 Coggeshall
Fernandes Antone (Mary) h 429 S Water
Fernandes Antone (Mary) opr h 306 Tinkham
Fernandes Antone (Mary( opr h 51 James
Fernandes Antone (Mary) opr h 182 Tinkham
Fernandes Antone (Virginia) opr h 31 Jenkins
Fernandes Antone opr r 114 Nash rd
Fernandes Antone opr h 80 Earle
Fernandes Antone (Sarah) city lab h 58 Hazard
Fernandes Antone carder h 182 Tarkiln Hill rd
Fernandes Antone A lab city stables h Hemlock
Fernandes Antonio Gloria (Mendes & Fernandes) 252 Coggeshall h 1103 County
Fernandes Antonio gro 174 Sawyer r 23 Nye
Fernandes Antonio (Mary) opr res 32½ Acushnet av
Fernandes Antonio opr res 297 Belleville av
Fernandes Antonio clk res 127 Belleville av
Fernandes Antonio A (Hannah C) gro 200 Rivet h at Fairhaven
Fernandes Antonio B opr res 70 Phillips av
Fernandes Antonio J (Victoria C) eng h 292 Orchard
Fernandes Antonio J (Medeiros & Fernandes) 212 Coggeshall bds 127 Belleville av
Fernandes August (Ida F) mach h 35 Stowell
Fernandes August (Marie) opr h 171 Coffin av
Fernandes August (Julia) gro 486 Belleville av h 140 Davis
Fernandes Augustine (Lenore) weaver bds 116 Phillips av
Fernandes Augustino opr res 116 Phillips av
Fernandes Augusto (Mary) prov 486 Belleville av h 104 Davis
Fernandes Bernardino (Mary) (Fernandes & Major) h 162 Acushnet av
Fernandes Charles A mgr 322 County r 292 Orchard
Fernandes Clara bkpr r 114 Rodney
Fernandes Domingos (Maria) opr h 202 Belleville av
Fernandes Elsie bds 33 Beetle
Fernandes Emily D student bds 292 Orchard
Fernandes Eugene opr h 32 Clover
Fernandes Frank gro 317 N Front r do
Fernandes Frank opr r 369 Coggeshall
Fernandes Frank (Anna) opr h 27 Mitchell
Fernandes Frank (Anna) spooler h 32½ Acushnet av
Fernandes Frank (Julia) lab h 5 Riverside av
Fernandes Frank (Mary) clk 360 S Water h 234 Acushnet av
Fernandes Frank (Mary) opr h 69 Hall
Fernandes Frank (Mary) comber h 29 Fruit
Fernandes Frank (Mary) wvr h 522 Bolton
Fernandes Frank A wvr bds 396 Cedar Grove
Fernandes Frank A (Mary) clk h 16 Clay
Fernandes Frank F (Mary) lab h 355 Earle
Fernandes Frank H (Caroline) watchmn h 9 Edward
Fernandes Frank L (Mary S) lab h 10 Cornell pl
Fernandes Fred (Emily) appr h 23 Spooner
Fernandes Gladys C bds 103 N Second
Fernandes Henry (Agnes) opr h 266 Acushnet av
Fernandes Irene wid Jose J jr h 20 Nye
Fernandes Jacintho gro 487 Belleville av r 55 Collette
Fernandes John lab bds 93 First
Fernandes John opr h 11 Grandfield
Fernandes John opr res 192 Sawyer
Fernandes John (Balbina) opr h 32 Hollyhock
Fernandes John (Isabelle) opr h 60 Mosher
Fernandes John (Angelina) opr h 131 Cedar Grove
Fernandes John (Mary) opr h 82 Phillips av
Fernandes John opr r 37 Scott
Fernandes John cook r 234 Acushnet av
Fernandes John opr bds 114 Rodney
Fernandes John (Mary) opr h 202 Crapo
Fernandes John A (Mary R) carder h 396 Cedar Grove
Fernandes John J (Fernandes & Baptista) 1012 Purchase bds 234 Acushnet av
Fernandes John S glass ctr bds 292 Orchard
Fernandes John S (Mary) gro 320 S Water h 111 Acushnet av
Fernandes Jose (Maria) opr h 27 Mitchell
Fernandes Jose J jr died Feb 13 1922
Fernandes Jose M opr h 88 Acushnet av
Fernandes Joseph clk 501 Belleville av bds 55 Collette
Fernandes Joseph clk bds 69 Hall
Fernandes Joseph driver res 147 Belleville av
Fernandes Joseph lab h 93 Middle
Fernandes Joseph opr bds 11 Desautels
Fernandes Joseph (Emelia) opr h 86 Potomska
Fernandes Joseph (Mary) opr h 62 Sidney
Fernandes Joseph (Mary) opr h 74 Independent
Fernandes Joseph (Rose) opr h 108 Purchase
Fernandes Joseph (Laura) opr h 82 Eugenia
Fernandes Joseph opr h 19 Nye
Fernandes Joseph opr res 162 Acushnet av
Fernandes Joseph (Julia) opr h 9 Walnut
Fernandes Joseph rubber wkr bds 63 Spruce
Fernandes Joseph A (Winifred) police h 810 Brock av
Fernandes Joseph H (Margaret) fish insp h 114 Rodney
Fernandes Joseph J barber res 192 Sawyer
Fernandes Joseph J (Irene) speeder tndr h 20 Nye
Fernandes Joseph K (Marie) opr h 35 Circuit
Fernandes Joseph P (Constant) wvr h 128 County
Fernandes Juana wid Mernard h 8 Griffin
Fernandes Julia T r 16 Clay
Fernandes Julio (Julia) opr h 405 First
Fernandes Julio M var 222 Acushnet av h do
Fernandes Justin (Diamentino) carder h 61 Nash rd
Fernandes Laura M tchr S D Ottiwell sch r 292 Orchard
Fernandes Luiz M (Laurina) mgr 5 Madison h 111 Acushnet av
Fernandes Manuel opr h 114 Nash rd
Fernandes Manuel opr res 456 Belleville av
Fernandes Manuel opr res 31 Bullard
Fernandes Manuel opr h 9 Harmony
Fernandes Manuel opr res 15 Phillips av
Fernandes Manuel opr res 192 Sawyer
Fernandes Manuel opr bds 27 Union
Fernandes Manuel A (Mary N) shoes 305 Dartmouth h 16 Clay
Fernandes Manuel F (Mary) opr h 15 Cox
Fernandes Manuel F opr bds 69 Hall
Fernandes Margaret tchr J B DeValles sch r at Fairhaven
Fernandes Maria opr res 23 Beetle

Frank M. Metcalf Civil Engineer and Surveyor
25 MERCHANTS BANK BLDG.
Tels. Bell 2493-W, Auto 1276.

**Central Lumber and Supply Company**
**LUMBER & INTERIOR FINISH**
Bell Phone 1919 Office. 172 No. Water St., New Bedford Auto 1513



Fernandes Martha M Mrs cook 363 Acushnet av h 54 Elm
Fernandes Martinho (Mary) opr h 26 Belleville rd
Fernandes Mary opr res 8 Beetle
Fernandes Mary opr res 171 Belleville av
Fernandes Mary opr r 93 Middle
Fernandes Mary h 88 Union
Fernandes Mary wid Frances h 32 Clover
Fernandes Mary wid John r 405 First
Fernandes Mary B clk 634 Pleasant r 114 Nash rd
Fernandes Mary J opr bds 396 Cedar Grove
Fernandes May Mrs nurse h 152 S Second
Fernandes Nora Mrs h 116 Phillips av
Fernandes Oscar clk r 522 Bolton
Fernandes Peter (Mary) whaler h 63 Spruce
Fernandes Peter (Rose) comber h 143 Coffin av
Fernandes Porfirio barber 438 Belleville av bds 47 Collette
Fernandes Roderique (Virginia) opr h 149 Church
Fernandes Rose opr res 127 Belleville av
Fernandes Virgilio A R (Pauline) watchmkr h 845 S Water
Fernandes & Baptista (John J Fernandes John A Baptista) restr 1012 Purchase
Fernandes & Major (Bernardino Fernandes Antonio Major) bakers 148 Thompson
Fernans John (Mary) opr h 79 Nelson
Fernello Frank shoemkr 905 County h 34 Penniman
Ferns Florine sales 185 Union r 270 Pope
Ferns John P (Elaine M) carrier P O h 270 Pope
Ferrara Phillip (Rosaria) farmer h 128 Phillips av
Ferreia Antone (Constance) opr h 1 Beetle ct
Ferreira Adelina opr h 106 Winsor
Ferreira Agnes speeder tndr r 562 Summer
Ferreira Alexander (Neves) opr h 80 Sagamore
Ferreira Alvin opr bds 21 Stapleton
Ferreira Amancio (Maria) opr h 27 Swift
Ferreira Annie bds 1103 County
Ferreira Antone opr h 420 First
Ferreira Antone opr res 7 Beetle
Ferreira Antone opr res 297 Belleville av
Ferreira Antone (Louise) opr h 74 Hope
Ferreira Antone (Maria) opr h 125 Belleville av
Ferreira Antone (Mary) opr h 68 Sagamore
Ferreira Antone (Mary) opr h 472 S Water
Ferreira Antone (Mary) opr h 75 Grinnell
Ferreira Antone (Mary) opr h 29a Acushnet av
Ferreira Antone (Mary) opr h 68 Sagamore
Ferreira Antone (Mary) opr h 103 Thompson
Ferreira Antone (Mary) opr res 29½ Acushnet av
Ferreira Antone (Mary) h 258 S Second
Ferreira Antone (Rose) h 73 Mosher
Ferreira Antone P (Maria) lab h 31 Central av
Ferreira Antonio (Olivia) opr h 175 Coggeshall
Ferreira Antonio gro 518 Acushnet av h 519 do
Ferreira Arcen (Mary) opr h 27 Swift
Ferreira Arthur clk res 8 Beetle
Ferreira August lab h 86 Grinnell
Ferreira August (Adrianna) opr h 175 Coggeshall
Ferreira August (Emelia) opr h 219 Coggeshall
Ferreira Augustine (Annie) (Ferreira Bros) h 60 Hathaway
Ferreira Augustine (Rose) opr h 42 Thompson
Ferreira Augustine (Annie) gro 206 Brook
Ferreira Augusto clk h 266 Nash rd
Ferreira Beatriz R wid Joseph bds 66 Spruce
Ferreira Bella res 238 S Second
Ferreira Bento (Maria) opr h rear 163 Coggeshall
Ferreira Bros (Augustine and Joseph) gros 145 Belleville av
Ferreira Caesar (Lucinda) lab h 795 S Water
Ferreira Caesar opr r 641 S Water
Ferreira Domingos (Mary) opr h rear 12 Beetle
Ferreira Domingos (Maria) opr h 291 Belleville av
Ferreira Domingos S pntr h 81 Thompson
Ferreira Felizardo baker 147 Belleville av h N Front
Ferreira Frank (Aldegundes) opr h 65 Independent
Ferreira Frank (Mary) lab h 109 Davis
Ferreira Frank (Mary) opr h 497 S Second
Ferreira George (Mary) opr h 873 S Water
Ferreira Gordon (Mary) opr h 458 First
Ferreira Helen wid Raoul h 154 Thompson
Ferreira Henrique opr res 153 Belleville av
Ferreira Jacinth city lab h 54 Short
Ferreira Jacintho (Marie) opr h 195 Division
Ferreira Jesse (Fannie) opr h 39 Hollyhock
Ferreira Jesuina opr res 456 Belleville av
Ferreira Joaquim (Julia) opr h 29 Bullard
Ferreira Joaquim (Mary) opr bds 88 Belleville rd
Ferreira Joaquim (Mary) chauf r rear 320 Dartmouth
Ferreira Joaquim (Mary) opr h 102 Potomska
Ferreira Joaquim r 75 Grinnell
Ferreira John opr r 192 Sawyer
Ferreira John (Jadrina) opr h 45 Mitchell
Ferreira John (Margaret) opr h 156 Division
Ferreira John (Adeline) opr h 31 Nash rd
Ferreira John (Christina) opr bds 30 Whitman
Ferreira John (Eva) opr h 196 Division
Ferreira John (Louise) opr h 4 Smith st ct
Ferreira John (Mary) opr h 638 S Water
Ferreira John (Mary) mason h 49 Larch
Ferreira John (Joaquina) opr h 303 Bolton
Ferreira John opr r 459 Bolton
Ferreira John opr r 69 Rockdale av
Ferreira John (Nellie) seaman h 404 Purchase
Ferreira John (Maria) h 14 Abbott
Ferriera John P (Adelina) pool h 12 Jenkins
Ferreira Jose (Virginia) comber h 88 Earle
Ferreira Jose (Albertina) mill opr h 93 Swift
Ferreira Joseph (Mary) clk h 159 Coggeshall
Ferreira Joseph egg candler 1 Bridge sq h 659 First
Ferreira Joseph opr h 5 Acushnet blks
Ferreira Joseph (Ferreira Bros) r 60 Hathaway
Ferreira Joseph (Annie) opr h 356 First
Ferreira Joseph (Mary) opr h 283 S Second
Ferreira Joseph (Lena) opr h 96 Ellen
Ferreira Joseph (Deolina) opr h 80 Earle
Ferreira Joseph (Louisa) opr h 493 Belleville av
Ferreira Joseph opr r 49 Larch
Ferreira Joseph died Aug 4 1921
Ferreira Julia dom bds 14 Pope
Ferreira Julio (Mary) fish 79 Howland h 87 Wash
Ferreira Julio (Annie) opr h 128 Nash rd
Ferreira Louis (Mary) firemn h 35 Circuit
Ferreira Louis opr bds 35 Circuit
Ferreira Louis opr r 799 First
Ferreira Manuel carder bds 70 Phillips av
Ferreira Manuel lab r 67 School
Ferreira Manuel (Annie) opr h 2 Jean
Ferreira Manuel (Constantine) opr h 49 Winsor
Ferreira Manuel (Ida) opr h 25 Winsor
Ferreira Manuel (Maria) opr h 15 Katherine
Ferreira Manuel (Mary) mason h 122 Durfee
Ferreira Manuel (Mary) opr h 562 Summer
Ferriera Manuel op r 75 Grinnell
Ferreira Manuel (Mary) pntr h 74 Hope
Ferreira Manuel opr r 27 Swift
Ferreira Manuel (Mary) barber h 42 Stephen
Ferreira Manuel (Mary C) opr h 586 MtiPleasant
Ferreira Manuel (Mary C) opr h 65 Howland
Ferreira Manuel (Priscilla) carder h 93 Sidney
Ferreira Manuel (Marion) carp h 320 Bedford
Ferreira Manuel (Rosa) city lab h 149 Sylvia
Ferreira Manuel (Rose) opr h 75 Luke
Ferreira Manuel jr opr h 149 Sylvia
Ferreira Manuel C (Mary) wvr h 117 Belleville rd

**MAIBOHM SIX**
The Economical Motor Car. Touring, Roadster, Sedan, Coupe and Sport Model.
Sales and Service HARVARD GARAGE 1564 PURCHASE ST. NEW BEDFORD, MASS. Bell Phone 1778.

Old Furs Repaired Remodeled & Redyed

**Fur House of Sidney**
250 UNION ST. Tel. Bell 1976
New Bedford's Most Reliable Fur Shop

We Store Your Furs During the Summer Months



Ferreira Manuel E opr res 297 Belleville av
Ferreira Manuel J (Adeline) opr h 33 Nelson
Ferreira Manuel L opr r 39 Deane
Ferreira Manuel L (Rose) opr h 139 Grinnell
Ferreira Manuel V (Mary) barber 714 S Water h 712 do
Ferreira Maria opr r rear 163 Coggeshall
Ferreira Maria spooler tndr bds 493 Belleville av
Ferreira Mariano (Adelina) gas wkr h 396 S Second
Ferreira Marion (Margaret) opr h 22 Dunbar
Ferreira Mary opr r 22 Dunbar
Ferreira Mary opr h 434 S Second
Ferreira Mary opr r 320 Bedford
Ferreira Mary opr r 75 Grinnell
Ferreira Mary opr r 68 Sagamore
Ferreira Mary Mrs spooler bds 51 Collette
Ferreira Mary Mrs h 799 First
Ferreira Mary C opr r 27 Swift
Ferreira Mary G speeder tndr bds 562 Summer
Ferreira Mary J maid 68 Arnold
Ferreira Matthew opr r 273 Purchase
Ferreira Philip (Rosaria) opr h 112 Phillips av
Ferreira Rose opr r 75 Grinnell
Ferreira Sabastian tailor 326 Kempton b 537 S First
Ferreira Sergio (Constance) opr h 37 Swift
Ferreira Theophilo S (Eugenia) opr h 120 Grinnell
Ferreira Victorino (Rosa) opr h 422 S Second
Ferreira Vincent (Mary) weaver h 36 Sagamore
Ferreira Virginia opr r 404 Purchase
Ferreira Virginia wid drsmkr h 211 Purchase
Ferrell Abbie B wid George h 257 Maple
Ferrier Samuel (Mabel) lab h Braley rd
Ferris Howard contractor bds 1237 Purchase
Ferris Manuel (Mary C) mgr h 394 Allen
Ferro Jacinto A (Mary) opr h 80 Hope
Ferro John lab bds 439 Belleville av
Ferro Joseph (Rose) carder h 83 Davis
Ferro Manuel (Francisco) opr h 29 Nye
Ferro Mary opr r 29 Holly
Ferro Mary C sten 634 Pleasant r 80 Hope
Ferron Eldor clk 492 Ashley boul r 146 Query
Ferron Joseph (Regina) opr h 146 Query
Ferron Peter driver bds 5 Jean
Ferron Wilbrod chauf bds 1642 Acushnet av
Ferry Antone (Lousa) opr h 102 Middle
Ferry Frank weaver bds 1030 Acushnet av
Ferry James E (Eva C) clk 971 Purchase h 247 Mill
Ferry Manuel chauf h 986 Ferry la
Fett Nicholas pastor St Boniface ch Coggeshall h at Fairhaven
Fialho Antone opr r rear 91 County
Fialho Joseph F (Mary) gas wkr h 49 Division
Fialho Manuel V opr h 318 S Front
Fialho Mary wid Frank mlnr h 398 Allen
Fiano Louis opr h 377 Earle
Fibro Products Co Samuel B Finger pres T L Lyman treas elect'l tubing Prospect nr Howland
Fichtenmayer George (Margaret) tinsmith 8 Pine h 61 Walden
Fichtenmayer Otto (Emma) (Fichtenmayer & Son) h 279 County
Fichtenmayer & Son (Otto Fichtenmayer) blksmiths 326 S Water
Fidalgo Antone (Julia) opr h 521 S Water
Fiddler Arthur eyetmkr res 436 Rivet
Fiddler Harold F comber tndr res 436 Rivet
Fiddler John F (Eliza) opr h 50 Larch
Fiddler Margaret wid Arthur J h 436 Rivet
Fiddler Wm B (Margaret) h 358 Earle
Fidler Welcome mach h 245 Purchase
Fiebiger Annie wid Antonne h 178 Weld
Field Ada L bkpr 2273 Purchase h 55 State
Field Anna L clk 24 Masonic bldg r 55 State
Field Charles L opr bds 1682 Purchase
Field Charles W (Elizabeth A) opr h 1682 Purchase
Field Doris opr r 845 Rockdale av
Field Edward H (Mary C) janitor Merrimac st sch h 1110 Pleasant
Field Eva E wid Leonard B h 119 Sycamore
Field Leonard L U S N bds 1682 Purchase
Field Mabel Mrs h 68 Short
Field Mary cook 379 County
Field Mary C Mrs sec 76 Middle r 173 do
Field Mildred E opr bds 1682 Purchase
Field Roy hlpr r 845 Rockdale av
Field Stella opr res 845 Rockdale av
Field Stephen A (Loretta) mach h 91 Richmond
Field Ulysses G (Ethel S) truckman U St Ry Co h 845 Rockdale
Field *see* Fields
Fielding Amelia wid h 15½ Viall
Fielding Annie bkpr 384 Acushnet av rm 10 r 59 Fruit
Fielding Fred (Elizabeth) opr h r 1440 Pleasant
Fielding Fred Wm opr bds 1440 Pleasant
Fielding Harold U S A bds 26 Adams
Fielding Harry (Anastasia) cotton classer Fairhaven Mills h 123 Mott
Fielding Henry fixer bds 26 Adams
Fielding John (Ada) opr h 80 Adams
Fielding Joseph (Sarah J) lab h 26 Adams
Fielding Margaret Mrs ldgh h 1279 Acushnet av
Fielding Mercier (Margaret) loom fixer h 59 Fruit
Fielding Norman (Annie) ring spinner h 49 Ashley
Fielding Robert C (Sadie E) furn rpr 109 S Sixth h at Fairhaven
Fields Blanche usher r 242 Acushnet av
Fields Doris opr r 422 Park
Fields Ella wid Joseph h 242 Acushnet av
Fields Joseph tmstr res 85 S Second
Fields Olive wid Godfroi died June 11 1922
Fields Wm E stevedore r 242 Acushnet av
Fiertas Justinian jr opr bds 98 Collette
Figeiredo John (Jemina) paper mkr h 468 Rivet
Figgins Charles Wm (Helen) eng 158 Bullard h 148 Summer
Figueira Alfred lab bds 17 North
Figueira John (Virginia) opr h 78 Independent
Figueira Joseph J weaver r 474 Ashley boul
Figueiredo Antone (Mary) lab res 26 Elizabeth
Figueiredo Antone opr res 174 Sawyer
Figueiredo Edward J opr bds 83 Field
Figueiredo Gaeto opr bds 83 Field
Figueiredo Joaquim opr res 192 Sawyer
Figueiredo John opr res 174 Sawyer
Figueiredo Jose (Dealind) firemn h 26 Elizabeth
Figueiredo Jose (Mary) lab h 14 Cotter
Figueiredo Joseph (Adeline) opr h 59 Stephen
Figueiredo Manuel opr res 15 Nye
Figueiredo Manuel (Mary) drill wkr h 26 Elizabeth
Figueiredo Manuel J opr h 83 Field
Figueiredo Mary opr r 83 Field
Figueiredo Rose wid Manuel h 83 Field
Figuera Rose opr bds 456 Belleville av
Fileault Alexander (Lucy) h 387 Ashley boul
Fileault Henry (Lillian) weaver h 805 E French av
Fileault Wm (Alice) third hd h 212 Nash rd
Filiault Albina Mrs clk 1209 Acushnet av h 168 Hathaway
Filipek John (Victoria) opr h 614 Summer
Filipek Sebastian (Katia) mach h 211 Hathaway
Filipek Valentine (Helena) opr h 159 Holly
Fillion Alphonse changer over res 88 Ruth
Fillion Mary Louise clk res 88 Ruth
Fillion Peter (Mary L) eng h 88 Ruth
Filochososki John (Alexandra) opr h 235 N Front
Filoris Edward (Nicoletta) opr h 28 Holly
Fimi Emma S bkpr r 573 Kempton

Bookkeeping, Shorthand, Typewriting, Penmanship, etc. Taught thoroughly at
**KINYON'S COMMERCIAL SCHOOL**
DUFF BLDG., Cor. William and Pleasant Sts., NEW BEDFORD, MASS.

**Giusti Baking Co.** QUALITY BAKERS CAKE SPECIALISTS
"Tommy Tucker" "Grandmother's" Bread 1395 Purchase St. Tel: 3283



Finch Albert (Annie) fixer h 159 David
Finch Albert (Elizabeth) weaver h 204 Central
Finch Alice clk r 204 Central
Finch Elizabeth weaver bds 204 Central
Finch Ernest (Eliza) loom fixer h 113 Mott
Finch Mary wid John h 203 Cedar Grove
Finch Mary J clk r 204 Central
Finch Wm clk A M Corp and Hathaway Mfg Co r 113 Mott
Finch Wm (Nellie) weaver h 20 Marvin
Findeisen Bertha B Mrs clk 185 Union bds 295 Pleasant
Findlay Thomas S (Pauline E) overseer Grinnell Mfg Co h 556 Cottage
Fine Cotton Goods Exchange Andrew Raeburn sec 27 Masonic bldg
Fine Esther bkpr Boys' sch r 37 Prospect
**FINEGAN JOHN C CO William Keefe Supt Roofing and Sheet Metal Work 1821-1823 Purchase Storehouse 42 Merrimac Tel Bell Four-O-Four See front cover and Roofers Department**
Finger Hilda opr r 1132 Acushnet av
Finger Joseph weaver b 1132 Acushnet av
Finger Rose opr bds 1132 Acushnet av
Finger Samuel B (Sylvia) pres Fibro Products Co h 332 Hawthorn
Finger Sigmund (Julia) h 1132 Acushnet av
Finkel Harry (Mamie) fish 463 S Water h 114 S Sixth
Finkel Mamie Mrs h 114 S Sixth
Finkelstein Annie bkpr h 129 Grinnell
Finkelstein Archie drill wkr r 129 Grinnell
Finkelstein Harry mgr 1184 Acushnet av 8 Marvin
Finkelstein Isadore student bds 41 Ashley boul
Finkelstein Lillie bds 8 Marvin
Finkelstein Malkie dom h 8 Marvin
Finkelstein Max (Bessie) sales 1334 Purchase h 120 S Sixth
Finkelstein Samuel (Stella) pedlar h 41 Ashley boul
Finkelstein Samuel student bds 129 Grinnell
Finkle Harry (Mamie) driver h 114 S Sixth
Finlan Catherine h 281 Davis
Finlan Catherine opr bds 281 Davis
Finlan Elizabeth M h 38 Cedar
Finlan Harriet bds 50 Princeton
Finlan Harriet opr bds 281 Davis
Finlan Katherine E clk 185 Union h 38 Cedar
Finlan Mary dom bds 50 Princeton
Finlan Patrick lab h 50 Princeton
Finlay Alcide (Ernestine) painter h 118 Irvington
Finley Patrick F (Annie) boiler mkr h 229 Acushnet av
Finley Thomas F (Theresa) sweeper Fairhaven Bridge h 46 W French av
Finn Bros (Wm E Francis J and Warren B) whole fish 32 N Water
Finn Catherine died April 26 1922
Finn Francis J (Finn Bros) 32 N Water h at Providence R I
Finn James A shipper 32 N Water h at Fairhaven
Finn James F clk 688 Pleasant; r 161 North
Finn James J (Louisa) meter reader 693 Purchase h 161 North
Finn John T pntr h 211 Chestnut
Finn Mary E bds 211 Chestnut
Finn Warren B (Finn Bros) 32 N Water h at Middleboro
Finn Wm E (Finn Bros) h 45 Morgan
Finnell Carrie B wid Thomas h 126 Mill
Finnell Catherine tchr C A Ashley sch r 311 Ashley boul
Finnell Ellen M Mrs h 27 Locust
Finnell Frank J opr bds 568 County
Finnell Grace M tchr Phillips av sch 27 Locust
Finnell Harold E opr bds 568 County
Finnell Isolina wid John N h 568 County
Finnell James H (Nellie L) (Savoy Hotel) 343 Acushnet av h 219 Palmer
Finnell John H (Margaret) chairman Board of Assessors 10 Municipal bldg h 311 Ashley boul
Finnell John N jr clk P O r 568 County
Finnell Leonard F mus b 126 Mill
Finnell Margaret R sch tchr Jireh Swift sch r 311 Ashley boul
Finnell Mary L sten Board of Assessors 10 Municipal bldg r 311 Ashley boul
Finnell M Rose tchr bds 311 Ashley boul
Finnerty Hannah J opr bds 685 Cottage
Finnerty Hugh J switch tndr bds 144 Summer
Finnerty James eng res 95 N Second
Finnerty Johanna wid Patrick h 685 Cottage
Finnerty John P fgt clk 590 Acushnet av r 685 Cottage
Finnerty Kathleen cashier 180 Union r 144 Summer
Finnerty Maud I Mrs h 54 Kempton
Finnerty Michael J stmbt eng bds 195 North Second
Finnerty Michael P section boss bds 685 Cottage
Finnerty Nora J dom 491 County
Finnerty Patrick J (Ellen) switchman h 144 Summer
Finney Leona opr bds 66 Spring
Finni Carlo D (Theresa) h 328 Acushnet av
Finni Charles D jr (Margaret C) clk 386 Kempton h 147 Cedar
Finni Dominic (Carrie) clk 426 Kempton h 573 do
Finni Emma S bkpr 1395 Purchase bds 573 Kempton
Finni Geremie (Louise) molder h r 330 Cedar Grove
Finni Joseph N (Emily A) dentist 193 Court h do
Finni Louisa winder r 330½ Cedar Grove
Finni Paul P (Clara) mtrmn U St Ry Co h 130 Florence
Finnigan James lab res 289 Acushnet av
Fire Station 2 868 Pleasant cor North
Fire Station 3 834 Kempton cor Reed
Fire Station 4, 77 S Sixth cor Bedford
Fire Station 5, 574 County cor Hillman
Fire Station 6, 145 Purchase opp Potomska
Fire Station 7, 700 Cottage cor Durfee
Fire Station 8, 1599 Acushnet av cor Davis
Fire Station 9, 2250 Acushnet av
Fire Station 10, 2071 Purchase
Fire Station 11, 752 Brock av
Firestein Edward (Gertrude) sales 77 Weld h 615 County
Firmino Florinto h 371 Hillman
Firmino Maria B Mrs died Feb 1 1922
First Baptist Church 149 William
First Church of Christ Scientist 532 County cor Mill
First Congregational Church 2183 Acushnet av
First Cong Unitarian Church 287 Union cor Eighth
First Evangelical Church Guy McQuaidee, pastor 293 Mill cor Newton
**FIRST NATIONAL BANK THE Irving W Cook Pres Harry C Robinson V-Pres Frank B Chase Cashier Wm C Phillips and Louis W Tilden Asst Cashiers Union cor Pleasant Tels Bell 31 and 32 See Banks Department**
First Portuguese Meth Epis Church 203 S Second
First Primitive Methodist Church Joseph Gorton pastoo Pleasant 138 Weld nr
First Spiritual Harmony Church 1656 Purchase
Firth Ernest (Elizabeth) weaver h 91 Oaklawn
Firth Leo A (Rose) lab h 17 Bullard

**KING & CO. ELECTRICIANS**
SUPPLIES AT WHOLESALE
1051 ACUSHNET AVE. BOTH PHONES

**The Royal Sheet Metal Co.** Expert Radiator Repairing and Automobile Sheet Metal Work
**309 Acushnet Avenue, Tel. Bell 911**
Sheet Metal Work and Roofing of Every Description — All work called for and delivered



Firth Samuel third hd h 156 Clara
Fischweiler Gustave (Justina) shoe rpr 266 Sawyer h 93 Perry
**FISETTE BROS (Wilfred and Euclide Fisette) (New Bedford Blacksmithing Co) 357 Sawyer Tel Auto 2043 See Blacksmiths Department**
Fisette Cecelia wid Louis h 357 Sawyer
**FISETTE EUCLIDE (Fisette Bros) 357 Sawyer h do**
Fisette Louis died Oct 23 1921
Fisette Rhea bkpr 1184 Acushnet av bds at Fall River
**FISETTE WILFRED (Stella) (Fisette Bros) 357 Sawyer h 99 Ashley boul**
Fish Adelaide M Mrs r 574 Kempton
Fish Agatha bds 1 Summer St ct
Fish Alice R opr 57 Second r at Fairhaven
Fish Alice W bd 372 Cottage
Fish Andrew J (Emma B) tailor 598 Pleasant rm 8 h 279 Palmer
Fish Annie opr h 296 Tinkham
Fish Benjamin F h 135 Cedar
Fish Bourgoyne died Jan 2 1922
Fish Frederick C (Rose) shoewkr h 47 Atlantic
**FISH FREDERICK R General Manager Pairpoint Corp h 68 Borden**
Fish Harriet T wid L Nelson h 372 Cottage
Fish James B (Mary) weaver h 70 Linden
Fish Jennie wid Thomas h 83 County
Fish John H drillwkr r 299 Chancery
Fish Loranus C mgr 919 Purchase h 119 Sycamore
Fish Lucy B tchr C A Cook sch h 417 Union
Fish Mary J wid Fred W h 2 Summer st ct
Fish Natalie H clk 85 Newton r 279 Palmer
Fish Raymond D clk 180 Union r 36 Middle
Fish Sarah J h 254 Coffin av
Fish Wilfred (Ethel) weaver h 831 County
Fish Wm opr h 811 E French av
Fishback Eugene J (Sarah H) eng 214 S Water h 253 Elm
Fisher Albert (Derilda) brakemn h 1461 Pleasant
Fisher Albert cabinet mkr bd 112 Willis
Fisher Bessie hkpr r 9 North
Fisher Charles C (Lillian B) mgr 2 S Water h 46 Morgan
Fisher Edward clk Pier 9 ft of School bds 22 Willard
Fisher Elizabeth Mrs h 42 Princeton
Fisher Elizabeth A opr res 42 Princeton
Fisher E L & Co Inc Charles C Fisher mgr wholesale produce and fruit 2 S Water
Fisher Francis M (Anna M) h 105 Sycamore
Fisher Freda opr bds 306 Nash rd
Fisher George L (Sarah C) h 236 Kempton
Fisher Grace L Mrs laund h 10 Campbell
Fisher Gustave (Bessie) (Nash Lighting Fixture Co) 1709 Acushnet av h 478 do
Fisher Harold E elect r 52 Kempton
Fisher Helen A variety 251 Summer h 248 Chestnut
Fisher Henry (Elizabeth) changer over h 139 Butler
Fisher Herbert R (Margaret F) driver h 52 Kempton
Fisher Howard supt bds 147 William
Fisher Leon C second hd r 6 Franklin
Fisher Lillian A clk 251 Summer h 248 Chestnut
Fisher Lydia awning mkr 35 Coml h 345 Cottage
Fisher Mary L wid Arthur h 144 James
Fisher Max Emile (Amelia H) baker h 248 Chestnut
Fisher Merton C (Elizabeth W) lawyer 37 Masonic bldg and treas New Bedford Legal Aid Soc h 85 Mill
Fisher Michael (Bertha) eng 29 Brook h 306 Nash rd
Fisher Richard A (Hattie T M) pntr h 257 Maxfield
Fisher Roland E (Maud L) sales 92 N Water h 85 Walden
Fisher Sarah wid Lewis gro 478 Acushnet av h 9 North
Fisher Sarah A Mrs h 22 Willard
Fisher Sidney S (Abbie E) shipper 790 Purchase h 6 Franklin
Fisher Thomas P blacksmith bds 72 State
Fisher Violet weaver res 42 Princeton
Fisher Walter C (Louise E) plmbr 33 N Water h 74 Jenny Lind
Fisher Wm H (Marion) freight cond h 112 Willis
Fisher *see* Fischer
Fiske Fred S (Clara A) garage rear 275 Middle h 140 James
Fiske Herbert A (Lydia M) auto rpr rear 1800 Acushnet av h 172 Bates av
Fissette *see* Fisette
Fitchiney Mary wid Peter bds 210 Tremont
Fitton Catherine opr bds 230 State
Fitton Charles (Agnes) sign pntr bds 87 Highland
Fitton Martha Mrs hairdrsr 806 Brock av h at N Dartmouth
Fitton Robert (Johanna) opr h 305 Tinkham
Fitton Thomas (Eliza) lab h 266 Coggeshall
Fitton Wm (Bertha) overseer 198 Coggeshall h 74 Chancery
Fitzgerald Charles W optician 18 N Sixth r 117 Hillman
Fitzgerald Cornelius P sec 760 Purchase r 298 Arnold
Fitzgerald Edward speeder tndr h 9 Acushnet blks
Fitzgerald Edward R asst treas 251 Union
Fitzgerald Elizabeth M opr r 146 Davis
Fitzgerald Ellen h 220 State
Fitzgerald Emily A clk Beacon Mfg Co r 15 Richmond
Fitzgerald Inc James A Fitzgerald treas Cornelius P Fitzgerald sec clothiers 760 Purchase
Fitzgerald Isabelle nurse r 146 Davis
Fitzgerald James fore 123 Front r 146 Davis
Fitzgerald James A treas 760 Purchase h at Fall River
Fitzgerald John (Isabella L) watchmn h 15 Richmond
Fitzgerald Margaret r 146 Davis
Fitzgerald Michael elect 157½ Acushnet av
Fitzgerald Michael (Rose) elect h 339 Purchase
Fitzgerald Patrick (Catherine) watchmn h 146 Davis
Fitzgerald P Bernard (Alice A) dentist 1956 Purchase h 78 Willow
Fitzgerald Richard M stereo 575 Pleasant r 272 Palmer
Fitzgerald Robert E (Ellen M) chauf ft Ark la h 272 Palmer
Fitzgerald Robert E (Flossie M) shoewkr h 361 Reed
Fitzgerald Robert T cashr ft Ark la bds 272 Palmer
Fitzgerald Wm (Elizabeth) opr h 10 Salisbury
Fitzgerald Wm mule spinner r 1283 Acushnet av
Fitzpatrick Charles Frederick opr r 23 Covell
**FITZPATRICK JOSEPH A (Irene V) Manager U S Cotton Machinery Co h 656 Cottage**
Fitzpatrick Joseph F mgr 222 Union rm 405 bds 56 Walnut
Fitzpatrick Mary opr h 46 W French av
Fitzpatrick Mary opr bds 87½ Hathaway
Fitzpatrick Michael (Mary) spnr h 87½ Hathaway
Fitzsimmons Ruth E tchr Abraham Lincoln sch res at Fairhaven

**ALDEGE CHAUSSE** FUNERAL DIRECTOR AND EMBALMER
Private Ambulance Service
Tel: Bell 1400
Auto 2163

Ford THE UNIVERSAL CAR
Motor Sales Company
Authorized Distributors
SALES AND SERVICE—PURCHASE AND PEARL STREETS
BELL PHONE 5550



Fitzsimmons Wm A drftsmn 908 Purchase rm 308 h at Fairhaven
Five Cents Savings Bank Bldg 791 Purchase
Flagg Raymond D opr bds 1 Warwick
Flagg Wm D (Lena) opr Central Fire sta h 1½ Warwick
Flaherty Catherine F hkpr 193 Chancery
Flaherty Celestine B clk r 126 Pleasant
Flaherty Ellen wid Matthew h 189 Chancery
Flaherty Fannie Mrs h 469 Acushnet av
Flaherty Gary (Palmetta) chauf h 324 Kempton
Flaherty Helena A clk 185 Union b 189 Chancery
Flaherty John (Emma) chauf h 136 N Second
Flaherty John E stagehd h 126 Pleasant
Flaherty John J lab bds 189 Chancery
Flaherty Katherine F hkpr 189 Chancery
Flaherty Margaret hkpr r 126 Pleasant
Flaherty Matthew W student r 189 Chancery
Flaherty Rennie wid Thomas h 392 Acushnet av
Flaherty Willard C lab r 392 Acushnet av
Flanagan Alice r 98 Austin
Flanagan Alice V hkpr bds 666 Cottage
Flanagan Catherine weaver h 98 Austin
Flanagan John J (Annie V) (Fatulli & Flanagan) 19 Linden h 213 Austin
Flanagan John J (Sarah) firemn High sch h 214 North
Flanagan John J (Lucy) ins agt 908 Purchase h 68 Woodlawn av
Flanagan Joseph (Elsie) clk h 27 Hillman
Flanagan Katherine C student res 214 North
Flanagan Mary V tchr I W Benjamin sch res 214 North
Flanagan Rose opr res 17 Concord
Flanagan Wm lab r 1359 Purchase
Flanders Elihu W clk r 573 Purchase
Flanders Kenneth A (Mary) clk Wamsutta Mills h 373 Pleasant
Flanders Lizzie wid Cyrus h 573 Purchase
Flannery Elizabeth opr res 97 Mott
Flannery Hugh K (Emma) lab h 97 Mott
Flannery John (Jennie) h 116 Chestnut
Flannery John bds res 97 Mott
Flannery Mary A opr bds 258 Coffin av
Flannery Mary Ellen weaver res 97 Mott
Flannery Michael (Margaret A) lab h 49 Roosevelt
Flarez John Francis jr carp r 355 Orchard
Flarez John F h 355 Orchard
Flarez Mary F r 355 Orchard
Flathers Arthur E (Mollie T) fore 214 S Water h 82 Bay
Flathers Mollie T Mrs mlnr 204 Union h 82 Bay
Flatley Sabina tchr bd 62 Spruce
Flatley Thomas (Mary) fore 474 Acushnet av h 62 Spruce
Floria Larian (Rose) opr h 70 Nelson
Fleetwood Frederick W jr (Edna) opr h 312 Davis
Fleetwood Susan wid bds 290 Collette
Fleischmann Yeast Co Edward J Taylor sales agt 418 Acushnet av
Fleish Samuel (Annie) grain 421 S Water h 203 Allen
Fleming Frederick (Jennie E) pntr 227 N Water h 132 Willis
Fleming Jennie E Mrs (Fleming & Jackson) h 132 Willis
Fleming Owen A weaver bds 57 Winsor
Fleming & Jackson (Mrs Jennie E Fleming Mary Alice Jackson) variety 303 Maxfield
Fletcher Alfred A (Mary) loom fixer h 311 Coffin av
Fletcher Alice M bds 88 Willis
Fletcher Ann R h 114 Seventh
Fletcher Annie wid Edward h 124 Whitman
Fletcher Arthur J (Helen L) dentist 1007 S Water h at Fairhaven
Fletcher Charles (Mary) opr h 401 Ashley boul
Fletcher Charlotte Mrs h 5 Sullivan
Fletcher George (Esther) opr h 24 Central
Fletcher Lily opr res 124 Whitman
Fletcher Mary A r 396 Middle
Fletcher Peter (Angeline) opr h 1312 Pleasant
Fletcher Peter (Ella) opr h 125 Tallman
Fletcher Roland W asst agt M S P C C h 35 Eighth
Fletcher Thomas (Bertha) opr h 75 Ellen
Fletcher Wm H (Annie) steam fitter h 461 Coggeshal
Fleurent Beruirk hlpr res 688 Wash
Fleurent Joseph (Rosilda) weaver h 688 Wash
Fleurent Ulderic opr res 688 Wash
Fleury Adelard (Helen) opr h 301 Coffin av
Fleury Arthur (Angelina) opr h 63 Ruth
Fleury Arthur (Flora) loom fixer h 199 Phillips av
Fleury Celestine drsmkr 199 Phillips av h do
Fleury Laurent h 19 Hicks
Fleury Thomas (Rosalie) carp h 199 Phillips av
Fleury Thomas jr (Lena) second hd h 156 Church
Flint Alice M dietitian St Luke's Hospital bds do
Flitcroft Margaret opr h 12 Cleveland
Flood Bartholomew (Mary) spinner h 1 Hyacinth
**FLOOD DANIEL Mfr of Reed Ribs 192 N Water h 217 Green Fairhaven See page 81**
Flood Frank meat ctr 1946 Purchase h State
Flood James weaver res 1283 Acushnet av
Flood John died Mar 24 1921
Flood Kathleen opr r 27 McGurk
Flood Lillian opr r 491 Purchase
Flood Margaret wid h 274 Allen
Flood Margaret wid Daniel h 27 McGurk
Flood Ruth E clk Gosnold Mills Co res 27 McGurk
Flood Thomas F laddermn Ladder 3 res 27 McGurk
Flora Manuel (Mary) fishermn h 22 Holly
Florek Albert (Apollonia) opr h 8 Morton ct
Florence Eldric (Rose) lab h 6 Hicks
Florence Garry G baker res 1293 do
Florent Adolph h 628 Purchase
Florent Hector S (Leda) (Gregory & Florent) 1545 Acushnet av h 10 Felton
Florent Shafter (Florence) carp res 217 Irvington
Florente Clara h 75 Howland
Flores John (Helen) opr h 474 Belleville av
Flores John J (Mary) drillmkr h 10 Juniper
Flores Manuel (Mary) fishermn h 22 Holly
Flores Manuel (Mary) lab h 33 Sidney
Floria Antone (Mary) opr h 13 Hall
Floria Antonio (Mary) third hd h 74 Katherine
Floria Nellie opr res 13 Hall
Florin Wm S (Elizabeth) glass ctr h 150 Blackmer
Flower Mart The (Julius Rusitzky) 249 Union
Fluegel Charles (Mary) spinner h 371 Earle
Fluegel Christopher weaver h Lowell
Fluette Auguste (Virginia) weaver h 253 Coffin av
Flynn Alice L Mrs clk 167 Mt Vernon bds 101 Austin
Flynn Bridget bds 15 Katherine
Flynn Bridget wid Wm L cook 78 Orchard
Flynn Catherine W opr r 51 Butler
Flynn Edward F (E Lillian) mach h 165 Shawmut av
Flynn James P (Mary) meter rpr 693 Purchase h 7 Glover
Flynn John (Ellen) lab h 112 Clark
Flynn John A died Aug 14 1922
Flynn John T (Mary F) drillwkr h 59 Sherman
Flynn Lucy M Mrs sales r 96 Spring
Flynn Mary wid Richard h 25 Katherine
Flynn Matthew (Lucy) opr r 173 Union
Flynn Patrick opr bds 2 N Second
Flynn Raye S student h 1093 Rockdale av

NEW BEDFORD ROOFING CO.
GRAVEL, SLATE AND PREPARED ROOFINGS
167 Hillman St. Tel: Bell 2159
ASPHALT SHINGLES
CEMENTS
MASTIC WORK

WENTWORTH CLOTHING CO.
MEN'S CLOTHING AND FURNISHINGS
211 UNION STREET. Tels. Bell 999, Automatic 1125.



Flynn Thomas C (Annie) h 24 Chancery
Flynn Wm C machine opr h 117 Maple
Fogarty Emma F nurse bds 158 Allen
Fogarty Mary E h 158 Allen
Fogarty Philip E pntr r 22 Hall
Fogarty Thomas glasswkr h 158 Allen
Fogg Bessie V supervisor St Lukes Hospital bds do
Fogg Frederick E (Mabel B) sales h 193 Cedar
Fogg H Margaret sten 105 William rm 22 bds 193 Cedar
Fogg Ruth E sten 105 William rm 23 bds 193 Cedar
Foisy Albert (Eva) opr h 46 Kearsage
Foisy Alphonse (Helena) weaver h 77 Branscomb
Foisy Alphonse jr (Leah) carp res 1149 Acushnet av
Foisy Antoinette (Milady Hat Shop) 1430 Acushnet av bds 407 Summer
Foisy Dosithe (Rose) weaver h 46 Princeton
Foisy Edward J (Emma) cond U St Ry Co h 14 Potter
Foisy Eleanor opr r 77 Branscomb
Foisy Ovila (Clara) weaver h 310 N Front
Foisy Prosper (Mederise) h 407 Summer
Foisy Prosper jr (Leda) clk 82 Union h 90 Robeson
Foisy Yvette bkpr 1843 Purchase bds 90 Robeson
Fojto Louis (Annie) lab h 37 Lucas
Fojto Louis L (Annie) fore 162 N Front h 17 Ashley
Foldo Thomas (Annie) furnace man T N B Copper Co 1374 Purchase
Foley Alice weaver b 171 Richmond
Foley Annie J opr b 772 County
Foley Catherine opr r 16 Franklin
Foley Cecilia hairdresser 908 Purchase rm 306 r 772 County
Foley Charles A (Teresa) instr N B Vocational sch h 12 MacMurray ter
Foley Edmund (Augusta) police sergeant sta 3 h 168 Allen
Foley Edward F (Lillian E) brakeman h 367 State
Foley Elizabeth Mrs bds 311 Chancery
Foley James A (Sarah) fixer h 197 Tinkham
Foley James J woodwkr r 295 Cedar
Foley John granite ctr Court cor Palmer h 408 Court
Foley John F (Mary A) lab bds 1061 County
Foley John M granite ctr bds 408 Court
Foley John M (Julie) plmbr h 40 Ocean
Foley Joseph plmbr r 512 County
Foley Joseph F third hand bds 772 County
Foley Joseph P (Katherine C) hosemn eng 7 bds 75 Vine
Foley Julia opr bds 772 County
Foley Katharyn wid Michael h 22 Bullock
Foley Martin B (Mary L) mgr Swift & Co Bridge sq h 43 Florence
Foley Mary maid r 191 Hawthorn
Foley Mary wid Timothy bds 220 Kempton
Foley Mary E opr bds 772 County
Foley Mary L sten 172 N Water bds 408 Court
Foley Michael (Isabel) mtrmn U St Ry Co h 15 Bourne
Foley Nellie maid 124 Hawthorn
Foley Patrick E (Mary) quiller h 860 Brock av
Foley Patrick J (Hattie) fore h 640 Summer
Foley Rogerson & Co (Thomas J Foley and Francis C Rogerson) cotton 384 Acushnet av rm 10
Foley Thomas opr h 311 Chancery
Foley Thomas copper wkr rms 17 Weld
Foley Thomas J (Elizabeth) (Foley Rogerson & Co) r 312 Hawthorn
Foley Wm C clk bds 408 Court
Foley Wm S (Mary) sales 87 Tremont h 285 Park
Folger Charles E died Aug 25 1921
Folger Mary Mrs bds 128 Armour
Folger Susan R wid Charles F h 61 Hillman
Folger Walter S (Mary) watchmn h 128 Armour
Folger Walter S jr ice dlr 128 Armour res do
Folsom Annie F tel opr 57 N Second r 60 Mt Pleasant
Folsom Block 914-922 Purchase
Folsom Irod J B (Annie V) cond U St Ry Co h 60 Mt Pleasant
Fonca Mary G opr bds 70 Earle
Fonnet Victoria h 59 Bullard
Fonsack Marie Mrs died Sept 19 1921
Fonsack Paul h 31 Beetle
Fonseca Antone opr res 11 Nye
Fonseca Antone P (Siziltina) mach h 60 Briggs
Fonseca Bertha opr r 47 Covell
Fonseca Carolina Mrs opr h 28 Belleville rd
Fonseca Ernestine opr res 129 Hemlock
Fonseca Gileria seam r 47 Covell
Fonseca Januario (Margaret) eng h 243 Acushnet av
Fonseca James (Mary) opr h 47 Covell
Fonseca James (Rosa) shoe rpr 236 S Second h do
Fonseca John opr res 7 Bonneau ct
Fonseca Joseph opr res 7 Bonneau ct
Fonseca Joseph opr h 348 S Water
Fonseca Manuel (Mary F) opr h 88 Blackmer
Fonseca Mary opr res 129 Hemlock
Fonseca Mary C Mrs hkpr h 60 Briggs
Fonseca Mary P Mrs h 17 Cannon
Fonseca Philip C (Mary) farmer h 44 Rutland
Fonseca Rose Mrs h 129 Hemlock
Fonseca Sarah res 129 Hemlock
Fontaine Alphonse (Amelia) opr h 369 Earle
Fontaine Andre driver Am Ry Ex Co r 34 Acushnet av
Fontaine Andre D (Laurina) druggist 1115 S Water h 166 Clara
Fontaine Beatrice A Mrs second hd furn and wood 424 N Front h do
Fontaine Bertha Mrs died Nov 16 1921
Fontaine Delinore h 73 Independent
Fontaine Edmond (Elise) opr h 290 Sawyer
Fontaine Edward (Nellie) opr h 286 N Front
Fontaine Edward O (Ida) piper 693 Purchase h 82 Mill
Fontaine Fernando (Rosanna) boilermkr h 79 Clark
Fontaine Frank driver h 65 Washburn
Fontaine Fridolin E mach bds 79 Clark
Fontaine Henri tmstr res 34 Acushnet av
Fontaine Hormidas (Melanie) loom fixer h 34 Acushnet av
Fontaine Joseph mariner res 34 Acushnet av
Fontaine J Oscar mus tchr 650 County h do
Fontaine Michele (Eliza) opr h 329 N Front
Fontaine Napoleon (Augustina) loom fixer 91 Conduit
Fontaine Olivine Mrs h 79 Clark
Fontaine Ovila (Merilda) weaver h 24 Glencoe
Fontaine Palama opr r 91 Conduit
Fontaine Philias (Beatrice A) mgr 424 N Front h 426 do
Fontaine Rose res 1578 Acushnet av
Fontaine Rose wid Nelson opr r 1578 Acushnet av
Fontaine Rosealma weaver h 79 Clark
Fontaine Wilfred (Mary) mus h 22 Ashley
Fontaine Wm (Philomene) weaver h 377 Ashley boul
Fontaine *see* Fonteyne and Lafontaine
Fontano Francisco (Anna) mason h 2777 Acushnet av
Fonteneau Wilfred (Doris) chauf h 32 Myrtle
Fontes Alfred (Marie R) firemn h 96 Jouvett
Fontes Anthony (Agnes) pntr h 195 Crapo

Modern Electric Shop
HOUSE WIRING
FIXTURES, APPLIANCES
Telephone Connection
William J. McGowan, Prop.
12 Newton Street, New Bedford, Mass.

**Standard** Plumbing & Heating Co.
1068 Purchase Street



Fontes Antone lab res 194 Belleville av
Fontes Antone opr res 148 Belleville av
Fontes Antone (Edwardina) opr h 54 Stephen
Fontes Francis J elect r 84 Sidney
Fontes Frank (Emily) second hd h 16 Stapleton
Fontes Frank (Mammie) twistr h 54 Stephen
Fontes Joao N (Eva G) r 82 Phillips
Fontes John (Malvina) opr h 194 Belleville av
Fontes Joseph opr res 194 Belleville av
Fontes Joseph (Isabel) opr h 156 Hemlock
Fontes Joseph opr h 13 Rivet
Fontes Joseph (Maria) opr h 23 Beetle
Fontes Joseph (Mary) opr h 84 Sidney
Fontes Manuel opr bds 156 Hemlock
Fontes Manuel (Mary) opr h 148 Belleville av
Fontes Manuel S ins agt 96 William rm 208 h 15 Stowell
Fontes Maria Mrs h 15 Stowell
Fontes Mary Mrs comb insp bds 171 Bonney
Fontes Severin (Francesca) lab h 543 Acushnet av
Fonteyne Gustave J (Bertha M) pharm 71 County h 655 Cottage
Foote Warren C sales 791 Purchase rm 23 r at Fairhaven
Footman Carrie E prin S D Ottiwell sch 18 Seventh
Foran John J (Ethel) sales 693 Purchase h 86 Mill
Foran John J jr meter mn res 86 Mill
Foran Wm chauf 478 Kempton bds 86 Mill
Forand Albina Mrs drsmkr bds 927 Brock av
Forand Alma insp bds 1737 Acushnet av
Forand Arthur student bds 929 Brock av
Forand Desire (Philomene) weaver h 88 Nelson
Forand Edmund weaver res 88 Nelson
Forand Francoix X (Isabelle) weaver h 32 Woodlawn av
Forand George J clk 768 Purchase res 115 Belleville rd
Forand Henry (Marie L) h 115 Belleville rd
Forand Jean A (Reginia) suits 1064 Acushnet av h 340 Ashley boul
Forand Joseph (Albina) spinner h 929 Brock av
Forand Laura opr r 115 Belleville rd
Forand Louis (May) spinner h 60 Peckham
Forand Louis J A chauf ft Howard av h at Acushnet
Forand Oliver fixer h 287 N Front
Forand Romeo (Lena L) opr h 10 Jean
Forand Rose L clk r 115 Belleville rd
Forbes Arthur W (Minerva) asst mgr 123 Front h 3 Clinton pl
Forbes Edward (Alice) carp h 227 Eugenia
Forbes Edward H (Anna L) bkpr 114 William h 223 Ash
Forbes Florence E mus tchr 45 Morgan h do
Forbes Harriet C wid Charles H h 382 Kempton
Forbes James R (Grace L) pnt U St Ry Co h 38 Mill
Forbes Ruth P tchr Phillips av sch r at Acushnet
Forbes Thomas H (Clara) captain Hose 5 h 120 Chestnut
Forcier Adolph (Rose) wvr h 145 Bullard
Forcier Albert D (Josephine) sec William cor Acushnet av h 488 Ashley boul
Forcier Joseph (Rose) fishermn h 775 E French av
Forcier Victor (Maria D) lab h 24 Tallman
Forcier *see* Fortier
**FORD AGENCY Motor Sales Company of New Bedford Authorized Distributors 1382-1386 Purchase and 6-8 Pearl Tel Bell 5550 See left top llnes and Automobile Dept**
Ford Annie r opr bds 128 Purchase
Ford Edwin H died June 24 1921
Ford Everett E clk 790 Purchase b 212 Hawthorn
Ford James E (Diana) opr h 545 Rivet
Ford Jane H wid Edwin H h 411 W Elm
Ford Johanna opr r 128 Purchase
Ford John G (Helen) clk 180 Union r 44 Chestnut
Ford Mary wid John opr h 340 Davis
Ford N Ernest (Elsie R E) dept mgr 790 Purchase h 212 Hawthorn
Ford Patrick (Annie) weaver h 128 Purchase
Ford Samuel B (Edith A) porter h 555 Kempton
Ford Theresa opr h 858 First
Fordham George (Arminda) cntr 9 Spruce h 40 Hemlock
Fordham Harry (Mary) city lab h 66 Independent
Fordham Mary died Feb 17 1922
Fordham Thomas E driver 51 William h 266 S Second
**FORDSON TRACTOR AGENCY Motor Sales Company of New Bedford Authorized Distributors 1382-1386 Purchase and 6-8 Pearl Tel Bell 5550 See left top lines and Automobile Dept**
Foreman Walter H (Elizabeth) weaver h 10 Warren
**FOREST FELIX (Felix Forest & Co) 1041 Acushnet av h at Fall River**
**FOREST FELIX & CO (Felix Forest) Musical Instruments and Stationery 1041 Acushnet av See page 57**
Forest Samuel opr h 903½ S Water
Forest Wm h 1073 S Water
Foresters of America St Jean Court 967 Acushnetav
Forgue Albert (Clarinda A) eng Nashawena Mills h 250 Coffin av
Forgue Anora bds 598 Cottage
Forgue Edward (Sylvania) second hd h 598 Cottage
Forgue Henry (Beatrice) loom fixer h122 Clifford
Forgue Joseph J (Annie) (Forgue Leveque & Russell) 232 Ashley boul h 177 do
Forgue Joseph N Mrs opr h 53 Kenyon
Forgue Joshua (Laura) weaver h 47 Reynolds
**FORGUE LEVEQUE & RUSSELL (Joseph J Forgue Thomas A Leveque and Charles A Russell) Garage 232 Ashley boul Tel 5066**
Forgue Lillian opr res 233 Eugenia
Forgue Natalie wid Joseph h 53 Kenyon
Forgue Zephir W (Grace) lineman U St Ry Co h 53 Kenyon
Forman Harry (Annie) h 75 Crapo
Forman John (Etta) pedlar h 119 South
Forman Reuben (Bertha) clothing 337 Rivet h 339 do
Forman Samuel (Ida) junk h 109 Grinnell
Formica Peter (Teresa) gardener h 567 Acushnet av
Formica Sarah weaver r 567 Acushnet av
Formiga Manuel R (Matilda) opr h 387 Belleville av
Fornaciari Mariano (Catherine) mlnr h 81 Liberty
Fornaciari Wm clk 706 Purchase r 81 Liberty
Forock Joseph (Nellie) opr h 51 Washburn
Forrest Bertha weaver res 862 First
Forrest Esther opr r 34 Jouvett
Forrest George weaver r 162 Thompson
Forrest John (Anna) loom fixer h 162 Thompson
Forrest Leonard C clk Wamsutta Mills h at Fairhaven
Forrest Samuel (Alice) hoister h 862 First
Forrest Walter S clk 750 Belleville av h at Fairhaven
Forrest Wm hoister h 856 First
Forrest Wm bds 162 Thompson
Forrester Annie E wid Thomas h 20 Mill
Forrester Joseph L (Margaret M) h 43 Foster
Forster Fred (Pauline) bicycles 931 County h 1049 do
Forsythe Alexander (Florence) clk h 236 Maxfield
Forsythe Margaret wid Andrew res 36 Jenny Lind
Forsythe Marion E registrar St Luke's Hospital r 95 Page

**WEEKS BROS.**
PIANO AND FURNITURE MOVING LOCAL AND LONG DISTANCE TRUCKING
HARD AND SOFT WOOD
335 Kempton Street Tel. Bell 6223 NEW BEDFORD, MASS.

The Good Maxwell Sturtevant's Garage



Forsyth Robert (Amy) blksmth h 473 Summer
Forte Izabel N wid Joaquim V h 35 Thompson
Forte Joaquim V died July 22 1921
Forte Julio (Adeline) opr h 387 First
Fortes Antone opr res 128 S Second
Fortes Antone (Ada) doorman h 57 Grinnell
Fortes Antone (Dominga) lab h 180 S Second
Fortes Antone (Mary) lab h 412 S Water
Fortes Antone (Mary) opr h 8 Morgan la
Fortes Carlotta wid John hkpr h 57 Grinnell
Fortes Charles died Dec 10 1921
Fortes Edward (Theresa) opr h 22 Madison
Fortes Henrietta wid Manuel died Jan 15, 1922
Fortes Henry lab h 73 S Second
Fortes Henry fishermn r 57 Grinnell
Fortes Jacques (Annie) opr h 28 Maxfield
Fortes Julio (Adeline) boatmn r 56 Middle
Fortes Manuel opr res 55 Mitchell
Fortes Manuel opr h 313 Acushnet av
Fortes Manuel F (Pauline) rope wkr h 171 Grinnell
Fortes Maria wid Charles h 83 S Second
Fortes Mary Mrs h 83 S Second
Fortes Mary wid David bds 28 Maxfield
Fortes Nicholas (Josephina) lab h 97 S Second
Fortes Theophilo opr h 128 S Second
Fortes Virgilio opr h 96 S Second
Fortier Adelard third hd r 387 Ashley boul
Fortier Alida wid Ludger weaver r 382½ N Front
Fortier Alma opr res 68 Deane
Fortier Armand A (Arzelia) restr 1084 S Water h 83 Valentine
Fortier Arthur (Albina) opr h 59 Howard
Fortier Bertha A opr r 461 Brock av
Fortier Blanche bds 387 Ashley boul
Fortier Cezarie wid Godfroid h 387 Ashley boul
Fortier Cleophas (Eugenia) rec clk N E Steamship Co h 461 Brock av
Fortier Dennis sales r 54 Tallman
Fortier Frederick clk 361 Ashley boul res 387 do
Fortier Godfroid died Mar 6 1922
Fortier Henry A (Rose) frt clk 590 Acushnet av h 24 Myrtle
Fortier Hormidas fore bds 387 Ashley boul
Fortier Hormidas (Alma) opr h 68 Deane
Fortier J Aime (Rose) carp h 618 Summer
Fortier Leon mason h 18 Ashley boul
Fortier Rodolphus (Aurora) weaver h Joyce off Acushnet av
Fortier Rose D Mrs drsmkr res 38 Bentley
Fortier Stephen J (Annie) mach h 38 Bentley
Fortier Valmore (Philomene) weaver h 51 Ashley
Fortier Wilfred twister tnder res 387 Ashley boul
Fortier Xavier opr h 255 N Front
Fortier *see* Forcier
Fortin Alphone (Louisa) opr h 280½ Cedar Grove
Fortin Anastai extractor 591 Summer h 154 N Front
Fortier Arthur C rem to B
Fortin Bros (Ernest J) dry goods 1654 Acushnet av
Fortin Charles P (Dorothy) dentist 342 Union h 340 Court
Fortin Donat clk 1892 Acushnet av res 21 Clifford
Fortin Emile (Elizabeth) weaver h 185 Ashley boul
Fortin Ernest mason hlpr r 448 Sawyer
Fortin Ernest J (Marie A) (Fortin Bros) h 43 Branscomb
Fortin Fred ice cream mkr res 63 N Second
Fortin George opr h 77 Maywood
Fortin Ivan C (Matilda M) rem to B
Fortin Joseph (Clara) moulder h 187 Collette
Fortin Joseph (Eva) auto mech 686 Cottage bds 52 Clifford
Fortin Justin (Delina) speeder tender h 280 Cedar Grove
Fortin Lawrence opr r 280 Cedar Grove
Fortin Lea wid Toussant h 1221 Acushnet av
Fortin Leandrus shoe mkr 1435 Acushnet av bds Metcalf
Fortin Lena M opr res 63 N Second
Fortin Marieanna warper tndr res 280 Cedar Grove
Fortin Minnie Mrs clk 180 Union r 50 Walnut
Fortin Napoleon (Clementine) opr h 223 N Front
Fortin Ovila clk 1892 Acushnet av bds 21 Clifford
**FORTIN PHILIAS (Amelia) Groceries and Provisions 1892 Acushnet av Tel Auto 2444 h 21 Clifford**
Fortin Simeon (Armanda) napper h 135 Whitman
Fortin Sophie Mrs bds 122 Clifford
Fortin Wm core-mkr r 187 Collette
Fortin Wm weaver h 126 Bullard
Fortnam Harry B elect bds 607 Brock av
Fortnam Wm E (Ida F) elect h 607 Brock av
Fortuin Henry K (Johanna G) ins agt h 152 Chancery
Fortune Antone (Mary) opr h 7 Clark
Foss Charles (Marion) pntr h rear 68 Deane
Fossett Charles S (Ethelyn) solr 147 Front, r 73 Brigham
Fossett Herbert toy mkr bd 53 Chestnut
Fossett Warren mach res 73 Brigham
Fossett *see* Fawcett
Foster Abner B (Leona M) (A P Foster & Bro) 38 N Water h at Fairhaven
Foster Agnes drawer in r 36 Jonathan
Foster Albert E (Margaret) brass moulder 115 N Water h at Fairhaven
Foster Anna res 62 Phillips av
Foster Antone (Agnes) opr h 62 Phillips av
Foster Antone (Agnes) opr h 132 Whitman
Foster Antone jr (Annie) opr h 130 Eugenia
Foster Arlene L student bds 35 Mt Vernon
Foster Asaph P (Laura G) (A P Foster & Bro) 38 N Water h at Fairhaven
Foster A P & Bro (Asaph P and Abner B) antiques 38-44 N Water
Foster Charles h Chaffee nr Acushnet av
Foster Charles (Vasila) opr h 36 Cove
Foster Charles O (Elizabeth O) (C O Foster & Co) 33 Masonic bldg r at Potomska
Foster Clifford E (May) fore 158 Bullard h 35 Mt Vernon
Foster Constance Mrs r 92 Potomska
Foster C O & Co (Charles O Foster) cotton 33 Masonic bldg
Foster Edith weaver r 26 Salisbury
Foster Edna B nurse r 398 County
Foster Elizabeth h 1450 Pleasant
Foster Elizabeth V tchr R C Ingraham sch r 287 Palmer
Foster Ella J wid Walter H r 85 Oak
Foster Emily S r 104 Lombard
Foster E A Mrs bds 64 State
Foster Frank (Fannie) lab h 63 School
Foster Helen drawer in r 36 Jonathan
Foster Henry S (Louise M) mach h 22 Robeson
Foster Herbert opr bds 287 Palmer
Foster Isabella Mrs h 201 Central
Foster James student r 287 Palmer
Foster John carp r 173 Emerson
Foster John (Bridget) eng High sch h 287 Palmer
Foster John (Margaret E) moulder h 603 Cottage
Foster John opr bds 132 Whitman
Foster John B (Grace D) fore h 657 Hathaway rd
Foster Joseph (Caroline) fishermn h 117 High
Foster Joseph A (Mary A) farmer h 877 Hathaway rd
Foster Joseph B (Katherine) carrier P O h at Dartmouth

FIRMAN J. LECOMTE VIM and NASH TRUCKS
LAFAYETTE and NASH PLEASURE CARS
Telephones: Bell 4531--Auto 2187 115 Ashley Boulevard, New Bedford

**Lumber** Est. THOS. W. CROACHER
Sash Doors, Blinds and all kinds
Builders' Supplies
Corner Water and Leonard Streets Tel. connection New Bedford, Mass.



Foster LeRoy A student bds 35 Mt Vernon
Foster Margaret weaver r 26 Salisbury
Foster Mary Mrs h 9 Cleveland
Foster Mary wid George h 428 Kempton
Foster Mary G bkpr r 287 Palmer
Foster Nancy C r 8 Eighth
Foster Nellie L tchr bds 232 Grinnell
Foster Nora drawer in r 36 Jonathan
Foster Robert W (Mary A) brass foundry 115 N Water h at Fairhaven
Foster R Wilson (Mildred G) civ eng and estimator 908 Purchase rm 408 h 62 Tremont
Foster Wm (Mary E) eng h 36 Jonathan
Foster Wm (Margaret A) piper h 1501 Purchase
Foster Wm U S A bds 287 Palmer
Foster Wm E city lab r 2949 Acushnet av
Foster Wm J (Loretta) piper 693 Purchase h 167 Cedar
Foster *see* Forster
Fothergill Robert (Mary) opr h 276 Collette
Fountain Frank H fore 158 Bullard h at Fairhaven
Fountain *see* Fontaine
**FOUQUETTE ARTHUR A (Albertine) Cement Blocks Excavating Sand and Gravel, Trucking 264 Eugenia Tel Bell 5368 h do See page 74**
Fouquette Beatric eopr r 105 Bullard
Fouquette Blanche opr r 105 Bullard
Fouquette Joseph B opr h 105 Bullard
Fourcher Louis H (Augusta) elect h 49 Parker
Fournier Adeodat (Margaret A) elect h 1729 Acusbnet av
Fournier Albert (Mary L) window clnr h 373 Ashley boul
Fournier Albert J carp r 575 S Second
Fournier Aldie (Alexzina) opr h 186 Cove
Fournier Alphonse (Alphonsine) barber 48 Weld h 60 Washburn
Fournier Alphonse (Anna) clk 555 N Front h 84 Covell
Fournier Anthony E jr (Mary) mech 216 Cottage
Fournier Armand mech 1009 S Water res 186 Cove
Fournier Armand opr bd 189 Tinkham
Fournier Arthur chauf 35 Ashley boul r 189 Tinkham
Fournier Aurora Mrs died Jan 22 1922
Fournier Byron auto mech 568 N Front res 1729 Acushnet av
Fournier Charles (Ophelia) opr h 2 Collette
Fournier Charles E (Albina) woodwkr 31 Ashley boul h 189 Tinkham
Fournier Clara opr h 276 Collette
Fournier Delina opr 276 Collette
Fournier Edgar J (Maria) sales h 245 Dawson
Fournier Edmond (Wilhelmina) loomfixer h 8 Roosevelt
Fournier Edward R clk r 934 Pleasant
Fournier Elie opr h 175 Phillips av
Fournier Elzear died June 24 1922
Fournier Emile (Dorilla) clk res 908 S Water
Fournier Emile plumber r 575 S Second
Fournier Emile H plmbr r 497 Sawyer
Fournier Ernest moter repairer U S R R Co bds 189 Tinkham
Fournier Ernest truckmn U St Ry Co h 307 N Front
Fournier Eugene (Fournier & Son) h 2 Penniman
Fournier Eugene J (J M Fournier & Son) bds 2 Penniman
Fournier Frank X woodwkr 5 North h at Westport
Fournier Germanie wvr r 175 Phillips av
Fournier Girard carp r 175 Phillips av
Fournier Harvey E cond r 186 Cove
Fournier Henry opr r 175 Phillips av
Fournier Henry J (Germaine) doffer r 175 Phillips av
Fournier Henry J (Jeanne) ins agt 688 Pleasant h 306 Brook
Fournier Henry J (Julia) woodwkr 35 Ashley boul h 318 Earle
Fournier Herbert Z plmbr 122 Cove res 608 S Second
Fournier Homer spinner bds 175 Phillips av
Fournier Jeannette student bds 186 Cove
Fournier Joseph (Matilda) second hd h 490 S Second
Fournier Joseph (Alice) second hd h 26 Bullard
Fournier Joseph R spooler bds 2 Collette
Fournier J Leo (Alice) clk h 86 Mott
Fournier J Moise (J M Fournier & Son) h 2 Penniman
Fournier J M & Son (J Moise and Eugene J) pntrs 2 Penniman
Fournier Leo A clk r 934 Pleasant
Fournier Louisa opr r 490 S Second
Fournier Louisa h 927 Brock av
Fournier Mary wid Elzear h 189 Tinkham av
Fournier Milton D chauf bds 1729 Acushnet
Fournier Moise (Marie L) (Fournier & Son) 2 Penniman h do
Fournier Napoleon (Dora) contr h 575 S Second
Fournier Napoleon opr res 26 Bullard
Fournier Napoleon res 344 N Front
Fournier Omer opr res 175 Phillips av
Fournier Paul (Dianna) weaver h 14 Edison
Fournier Peter (Mary) sashmkr Greene & Wood h 131 Nye
Fournier Philias truckmn U St Ry Co res 131 Nye
Fournier Rose opr res 175 Phillips av
Fournier Wilfred res 608 S Second
Fournier & Son (Moise and Eugene) pntrs 2 Penniman
Fourtier Alphonse (Rosalba) spinner h 869 Brock av
Fourtier Romeo opr r 869 Brock av
Foutter Albert J clk 82 Union bds 959 County
Foutter Robert R (Margaret M) watchmn Manomet Mfg h 959 County
Fowkes Alfred E (Sarah F) 85 S Water res 74 Lindsey
Fowkes Henry T (Naomi) tinsmith h 1340 Purchase
Fowkes Naomi Mrs variety 1340 Purchase h do
Fowler Arthur E sales bds 42 Foster
Fowler Austin J (Charlotte) plumber r 1543 Acushnet av h 139 Adams
Fowler Edith S Mrs clk 214 Olympia bldg r 112 Pierce
Fowler Edward S (Mary A) h 12 Walnut
Fowler Elizabeth E Mrs died Nov 17 1921
Fowler Elizabeth T drawing in bds 141 Adams
Fowler Frank E (Sarah L) (Davis & Hatch Spice Co) 28 Union h 42 Foster
Fowler Gilbert opr bds 128 Irvington
Fowler Harold student bds 141 Adams
Fowler Harold C bkpr 28 Union r 42 Foster
Fowler Harry (Beatrice) police h 50 James
Fowler Howard W porter bds 48 Elm
Fowler James J second hd h 141 Adams
Fowler Jessie A tchr High sch bds 117 Hillman
Fowler Kenneth C clk 111 William bds 160 Grinnell
Fowler Richard (Elizabeth) loom fixer h 167 Durfee
Fowler Walter trucker bds 112 Pierce
Fowler Wm (Clara A) asst supt 908 Purchase rm 403 h 238 Middle
Fowler Wm E rem to N Y City
Fowler Wm G opr r 128 Irvington
Fox Benjamin J (Annie) mgr 1809 Purchase
Fox Charles G (Madeline B) purch agt 58 Adams h 55 Richmond
Fox Frank B 1st asst district attorney Court House h at Taunton
Fox Fred (Central Taxi Service) chauf h 52 Russell

Frigidaire
Lighting Plants
Milking Machines
Water Systems
Electrical Appliances
Fixtures
CRANDON BROTHERS
Electrical Contractors DELCO Light Dealers
Phone 5619 Res. Tel's 1557-3 and North Rochester 19-23
816 Kempton Street New Bedford, Mass.

HIRST THE PLUMBER
PETER THE PIPER
RUFUS THE ROOFER
31-33 N. WATER ST.
WATER SYSTEMS
HEATING AND PIPING
SHEET METAL WORK
TELS. BELL 466, AUTOMATIC 1005.



Fox Grace wid Edward h 52 Russell
Fox Harold pattern mkr r 406 Allen
Fox James (Eliza) lab h 325 Earle
Fox Mary E wid George S died Feb 3 1923
Fox Max (Sarah) junk 135 S Water h 253 Acushnet av
Fox Morris P cleansing and dyeing 1028 Purchase h do
Fox Myer L (Ida A) junk dlr h 556 Cottage
Fox Wm H mgr 57 N Second h at S Dartmouth
Foy John (Mary) opr h 8 Ashley boul
Foy Joseph opr h 857 First
Foy Joseph (Laura) pntr h 111 Beetle
Foy Lawrence opr 122½ Cove
Foy Margaret opr r 122½ Cove
Foy Margaret E Mrs h 122½ Cove
Foy Patrick (Mary) wvr h 185 Crapo
Foy Patrick T (Catherine F) buyer 182 Union h 17 Robeson
Foy Thomas student r 122½ Cove
Foy Wm bkpr 85 S Water h 185 Crapo
Foye Agnes A r 10 Hazard ct
Foye Ethel M clk r 179 Rounds
Foye George E (Elsie) rprmn 1082 Purchase h 930 Pleasant
Foye John J (Margaret A) lab h 10 Hazard ct
Fraczek Joseph (Helen )opr h 180 Blackmer
Frada Domingos (Shandrina) opr h 1103 r County
Frade John (Mary J) opr r 102 Potomska
Frade John S (Mary) gro 487 Belleville av h 800 do
Frade Joseph S clk 487 Belleville av bbs 107 Davis
Fraga Angelo L clk P O r 64 Rotch
Fraga Anna winder 605 E French av res 77 Larch
Fraga Alexander died June 6 1922
Fraga Antone lab r 519 Acushnet av
Fraga Antone opr r 33 Swift
Fraga Capitilina wid Alexander h 12 Cotter
Fraga Constantino M (Anna) drillwkr h 59 Brigham
Fraga Francisco (Anna) opr h 77 Larch
Fraga Frank E (Alice) (New Bedford Awning Co) 25 William h 129 Bonney
Fraga Germania opr r 188 Hemlock
Fraga Gertrude wid Enos r 188 Hemlock
Fraga John (Mary J) shoes 6 Independent h 143 County
Fraga Mary opr r 269 Orchard
Fragosa Antone (Isabelle) fishermn h 319 S Front
Frais Manuel C gro 349 Rivet h 545 do
France Carrie A wid Samuel C h 174 Mt Pleasant
France Ethel B sec 24 Masonic bldg bds 174 Mt Pleasant
France *see* LaFrance
Frances Mary Mrs opr h 21 Katherine
Frances Rose opr r 2 Katherine
Francis Adelaide A clk 174 Union res 68 Carroll
Francis Agnes wid opr h 55 Howard
Francis Albert twister tndr r 271 S Front
Francis Albert H chauf bds 67 Grape
Francis Anna h 82 Thompson
Francis Annie Mrs opr h 90 Nelson
Francis Anthony I sales res 32 Eighth
Francis Antone barber 193 Belleville av h 194 do
Francis Antone (Mary) opr h 418 S Second
Francis Antone (Mary) Patrolman h 96 Scott
Francis Antone (Mary) weaver bds 31 Grit
Francis Antone (Louise) barber h 194 Belleville av
Francis Antone (Mary) police h 96 Scott
Francis Antone (Mary) coal 16 Shore h 31 Grit
Francis Antone jr (Mary) chauf 16 Shore h 84 Dunbar
Francis Antonio F (Clare) (A F Francis & Co) h 354 Orchard
**FRANCIS ARTHUR S (Paul & Dixon) 628 Pleasant h at S Dartmouth**
Francis Averic h 3 Irving
Francis A F & Co (Antonio F Francis) cafe 77 Grinnell
Francis Benjamin steelwkr bds 28 Shawmut av
Francis Carrie weaver r 31 Grit
Francis Charles gardener r 76 Oak
Francis Charles lab bds 2 N Second
Francis Charles B boilermkr 41 Front h 25 Katherine
Francis Charles J (Gertrude) plmbr h 208 James
Francis Clement G (Idella M) dftsmn 109 Willis h 404 Maxfield
Francis Costa (Mary) opr h 90 Nelson
Francis Daniel E mill opr bds 67 Grape
Francis Domingo (Ella) driver h 168 Smith
Francis Edward A opr res 55 Katherine
Francis Edward D shoewkr res 86 Kempton
Francis Edward J opr r 67 Grape
Francis Elizabeth insp bds 48 Briggs
Francis Elizabeth nurse b 220 Dartmouth
Francis Elizabeth L opr r 52 Briggs
Francis Emma E clk City Clerk's Office 18 Municipal bldg r 133 Willis
Francis Etta opr h 48 Briggs
Francis Flora hkpr h 271 S Front
Francis Florence M tchr Thomas Donaghy sch r 9 Junior
Francis Frank (Teresa) janitor Municipal bldg h 216 Dartmouth
Francis Frank jr (Mary) driver h 137 Coffin av
**FRANCIS FRANK E (Mary A) Undertaker 100 Bonney h do**
Francis Frank E (Mary A) (Wood & Francis) 1276 Acushnet av h 67 Grape
**FRANCIS FRANK E MR & MRS Undertakers 100 Bonney h do Tels Bell 5424 and Bell 2996-M See left side lines and Undertakers Department**
Francis Frank F opr h 76 Oak
Francis Frank J (Mary) opr h 203 Rockland
Francis Frank T carrier P O h 145 Bonney
Francis Frederick J collr milk samples and interpreter 217 Municipal bldg r 56 Mill
Francis George (Elizabeth A) student h 109 Tallman
Francis George E lab 415 Ash
Francis Harry A radiator repr 109 N Water h 86 Kempton
Francis Horace (Mary) weaver h 25 Cleveland
Francis Ignacio (Lucy) city lab h 137 Coffin av
Francis James A (Mary) firemn 214 S Water h 152 Elm
Francis James P (Louise V) (James P Francis & Son) 24 Masonic bldg h 100 Hawthorn
**FRANCIS JAMES P & SON (James P and Vincent Francis) Accountants 24 Masonic Bldg Tel Bell 2040**
Francis James T (Ellen) real est h 764 Rockdale av
Francis Joaquim opr r 42 Thompson
Francis John carp h 55 Babbitt
Francis John B (Mary C) carder h 1101a County
Francis John B jr real est h 368 Orchard
Francis John G (Mary) clk 163 Acushnet av h 443 Orchard
Francis John M (Mary O) gardener h 28 Sherman
Francis Joseph cobbler 27 N Second r 420 Purchase
Francis Joseph driver r 31 Grit
Francis Joseph (Florinda) opr h 24 r County
Francis Joseph (Cora) stevedore h 265 Middle
Francis Joseph (Delores) hosemn hose 1 h 93 Middle
Francis Joseph carp h 55 Babbitt
Francis Joseph opr r 203 Rockland
Francis Joseph opr h 96 Purchase
Francis Joseph (Angelina) lab h 83 Acushnet av

C. E. Beckman Co. AWNINGS
15-35 Commercial Street Tel. Bell 5010 Hammocks Tents

AUTOMATIC TELEPHONE CO. OF NEW BEDFORD 43 WILLIAM STREET AUTOMATIC TELEPHONE BUILDING

E. H. ROLLINS & SONS : Founded 1876 : Investment Bonds
200 Devonshire Street, Boston Room 3 Cornell Bldg., New Bedford Telephone Bell 5954



Francis Joseph jr (Mina) lab h 55 Babbitt
Francis Joseph A (Mary A) clk 2170 Acushnet av h 28 Shawmut av
**FRANCIS JOSEPH F Jr (Florence) Attorney-at-Law 15-16-17 Bristol Bldg 758 Purchase Tel Bell 1407 h 9 Junior Tel Bell 3961-2**
Francis Josephine M died Jan 19 1922
Francis Julia A Mrs h 215 Purchase
Francis Lena M wid Antone M h 133 Willis
Francis Lillian nurse 508 Pleasant rm 202, r 52 Chancery
Francis Lionel student bds 354 Orchard
Francis Louise Mrs h 459 Bolton
Francis Louise A wid Joseph F h h 68 Carroll
Francis Lydia P tchr Emery St sch r 354 Orchard
Francis Manuel opr bds 137 Coffin av
Francis Manuel (Anna) carp h 27 Bourne
Francis Manuel (Mary) third hd h 30 Sidney
Francis Manuel driver r 31 Grit
Francis Manuel (Mary) carp h 53 Short
Francis Manuel (Annie A) driver h 57 Smith
Francis Manuel firemn 95 Front h 100 Lombard
Francis Manuel (Mary) opr h 76 Lombard
Francis Manuel (Lizzie F) pntr 321 County h 303 do
Francis Manuel h 41 Stackhouse
Francis Manuel T (Philomena) lab h 145 Bonney
Francis Manuel V (Celia) phono 159 Acushnet av h 51 Independent
Francis Mary opr r 92 Potomska
Francis Mary cashr r 203 Rockland
Francis Mary weaver res 31 Grit
Francis Mary h 257 S Second
Francis Mary Mrs opr r 555 Acushnet av
**FRANCIS MARY A (Mr & Mrs Frank E Francis) 100 Bonney h do Tels Bell 5424 and Bell 2996-M**
Francis Mary C opr r 67 Grape
Francis Mary C wid John E h 2 DeWolf
Francis Mary L r 68 Carroll
Francis Mary T Mrs h 368 Orchard
Francis Michael T died Nov 21 1921
Francis Moses weaver r 7 Desautels
Francis Philomena wid Manuel A h 55 Katherine
Francis Reginald (Mary) opr h 50 Cedar
Francis Reuel S E (Lillian) lab 5 Cannon h 529 Union
Francis Rita opr h 48 Briggs
Francis Rose wid Manuel h 73 Jenny Lind
Francis Ruth A student res 193 Cottage
Francis Sarah J wid Arthur W clk h 303 County
Francis Stephen clk h 203 Rockland
Francis Theodore W (Lila) driver h 811 Pleasant
Francis T A & Co Edwin O Baker agt cotton brokers 56 North Second
Francis Victor (Virginia) auto rpr 304 Kempton h 24 Crapo
Francis Victor (Virginia) mach h 220 Rivet
Francis Vincent (Alice B) (James P Francis & Son) acct 24 Masonic bldg h 25 Plymouth
Francis Walter H (Antonia) second hd h 160 Mt Pleasant
Francis Wellington A (Bessie H) cotton goods 32 N Second r at Fairhaven
Francis Wilfred chauf r 28 Shawmut av
Francis Wilfred (Ashley Storage Battery Co) 1085 Purchase r 1135 Purchase
Francis Wm lab bds 96 Scott
Francis Wm packer bds 137 Coffin av
Francis Wm (Jennie C) meat ctr 94 Allen h 115 South
Francis Wm (Catherine) eyelet wkr h 49 Chancery
Francis Wm (Annie) fishermn h r 47 Howland
Francis Wm A (Katherine) tel opr h 73 Carroll
Francis Wm II overseer Hathaway Mfg Co r 324 Kempton
Francis Wm J (Mary A) h 201 Campbell
Francis W Vernon asst receiving teller Merchants' Nat Bank h at Fairhaven
Francis Zephyrina wid John opr r 7 Desautels
Franciscan Missionary of Mary 274 County
Francisco Antone (Mary) opr h 418 S Second
Francisco Joseph opr res 25 Madison
Franco John (Agnes) opr 108 River rd
Franco John M speeder tender bds 101 Davis
Francoeur Jean B (Albina) opr h 123 Clifford
Francotte Frank (Cecelia) glass blower h 359 County
Francotte Frank J (Kathleen) fore h 56 Thompson
Francs Tireurs band 70 Hicks
Francs Branch No 2 70 Hicks
Francs Hall 70 Hicks
Francs Supreme Conseil 70 Hicks
Franczyk Frank (Veronica) opr h 20 Hampton ct
Frank August lab h 399 Belleville av
Frank Elise opr r 129 Whitman
Frank Frederick (Mary G) opr h 67 Phillips av
Frank Grace A Mrs bkpr 416 Acushnet av h 267 Reed
Frank Manuel (Ludveina) opr h 82 Phillips av
Frank Mary Mrs h 60 Hathaway
Frank Michael C (Virginia) h 65 Mosher
Frank Warren M (Grace A) Nat Guard h 267 Reed
Frank Peter (Mary) opr h 222 N Front
Frankel Jacob (Jennie) gro 69 N Second h 48 Elm
Frankland Maryellen Mrs bds 154 Clara
**FRANKLIN AUTOMOBILES Squire S Davis Co Distributors 416 Acushnet av Tel Bell 874 See right top lines and Automobile Department**
Franklin Diamond Co Arthur Stiglitz jewelers 761 Purchase
Franklin Frederick J linemn 680 Pleasant res 314 First
Franklin Hartley (Helen) lab h 189 Earle
Franklin Horace A hlpr bds 289 Elm
Franklin Louis (Nellie) lab h Pontiac nr Acushnet av
**FRANKLIN SERVICE STATION (Squire S. Davis Co.) 226-228 Hillman**
Franklin Wm (Sophie D) firemn h 814 First
Franks John (Mary) h 88 Walden
Frapier Rose Mrs opr bds 1578 Acushnet av
Frasier Antone F h 42 Sherman
Frasier Charles Acushnet Saw Mill r 149 Sylvia
Frasier Frank (Mary) opr h 269 Mill
Frasier John E (Blanche) special officer h 450 Achusnet av
Frasier John W (Mary A) h 89 S Sixth
Frasier Joseph (Mary) opr h 91 Scott
Frasier Joseph A (Mary) M phys 265 Union h do
Frasier Joseph A jr student r 265 Union
Frasier Manuel (Adeline) opr h 22 Nelson
Frasier Manuel F (Elizabeth) gard h 46 Ocean
Frasier Marie L Mrs died Aug 9 1922
Frasier Mary opr r 269 Mill
Frasier Mary F bds 89 S Sixth
Frasier Mary I bds 42 Sherman
Frasier Rose opr r 149 Sylvia
Frates Albert twister-tenders bds 103 Davis
Frates Albino (Mary) weaver r 26 County
Frates Alfred dairy hlpr r 2834 Acushnet av
Frates Alfred M (Helen M) chauf h 175 Shawmut
Frates Antone opr res 456 Belleville av
Frates Antone (Izabel) opr h 30 Whitman
Frates Antone R (Antoinette) opr h 30 Wintervillerd
Frates Antonio watchman h 163 Rockland
Frates Arthur dairy hlpr r 2834 Acushnet av

PELEG H. SHERMAN 505 COUNTY ST.
FUNERAL DIRECTOR AND EMBALMER
OFFICE PHONES Bell 690-W Auto. 1305
RESIDENCE PHONES Bell 690-R. Auto. 1306

Squire S. Davis Co. DISTRIBUTORS OF Franklin MOTOR CARS
Tel. Bell 874 416 Acushnet Avenue



**FRATES BROS (Frank and Myron Frates) Dairy 2834 Acushnet av Tel Bell 6322-M or Bell 5543**
Frates Catherine opr r 11 Oak
Frates Caton (Mamie) grinder h 47 Babitt
Frates Charles driver r 2834 Acushnet av
**FRATES CHARLES A (Regina) Undertaker 122 Rivet Tels Bell 4823 Auto 5666 h 122 Rivet Tel Bell 2495-2 See Undertakers Department**
Frates Constantine (Mary) lab h 213 TarkilnHill rd
Frates Emma hkpr h 205 Bonney
Frates Ethel drill wkr r 154 Acushnet av
Frates Evelyn h 327 S Second
Frates Fannie opr r 25 William
Frates Ferdinand (Dorilda) (Frates Bros) h 1341 Ashley boul
Frates Francisco A (Josephine)lab b 176 Thompson
Frates Frank clk bds 49 Mosher
Frates Frank chauf r 213 Tarkiln Hill rd
Frates Frank opr r 105 Allen
Frates Frank opr r 323 S Front
Frates Frank (Helen) lab h 394 S Second
Frates Frank (Isabel) rem to Calif
Frates Frank A (Mary) harness mkr 154 Acushnut av h do
Frates Frank A jr clk r 176 Thompson
Frates Frank A jr harness mkr 154 Acushnet bds do
Frates George (Mary) shoewkr r 163 Rockland
Frates Gilbert (Marianna) opr h 21 Mitchell
Frates Hannah M wid Joseph P bds 266 Orchard
Frates Harry M (Edith) drill maker h 408 Middle W
Frates Isabel C opr bds 62 Sherman
Frates Joaquim (Florinda) carp h 152 Thompson
Frates Joaquim (Sylvina) opr h 52 Tinkham
Frates John pool 466 Belleville av
Frates John variety 707 Belleville av
Frates John opr bds 192 Sawyer
Frates John (Maria) opr h 237 Coggeshall
Frates John opr bds 52 Tinkham
Frates John (Mary) opr h 10 Circuit
Frates John r 213 Tarkiln Hill rd
Frates John M (Eva) city lab h 139 James
Frates Joseph opr res 5 Bonneau ct
Frates Joseph opr r 75 Hemlock
Frates Joseph opr r 27 Nash rd
Frates Joseph (Mary) opr h 483 Belleville av
Frates Joseph (Macelina) opr h 525 N Front
Frates Joseph (Mary) weaver h 21 Crapo
Frates Joseph D opr h 11 Oak
Frates Joseph F (Annie) opr bds 93 S Sixth
Frates Joseph F (191 Allen) died July 25 1921
Frates Jules J (Mary) chauf h 435 S Front
Frates Katherine died Nov 27 1921
Frates Louis C (Alexandrina) opr h 349 Earle
Frates Manuel opr res 181 Belleville av
Frates Manuel (Bridget) lab h 163 Rockland
Frates Manuel (Mary P) fishermn h 51 Independent
Frates Manuel (Angelina) hotel kpr h 114 Whitman
Frates Manuel (Gertrude) opr h Whitelock
Frates Manuel (Josephine) opr h 57 Acushnet av
Frates Manuel (Rose) carp h 98 Thompson
Frates Manuel J (Mary) lab h 124 Potomska
Frates Margarita C bds 62 Sherman
Frates Mary r 154 Acushnet av
Frates Mary h 53 Winsor
Frates Mary wid h 62 Sherman
Frates Mary A wid Manuel h 166 Purchase
Frates Mary C h 77 South
Frates Mary J h 62 Sherman
Frates Mary J wid r 2834 Acushnet av
Frates Myron (Frates Bros) h 2834 Acushnet av
Frates Nascimento Mrs clk bds 77 South
Frates Peter (Katherine) opr h 49 Mosher
Frates Rose clk r 11 Oak
Frates Sarah opr r 52 Briggs
Frates Thelma Mrs attendant 4431 Acushnet av bds do
Frates Thomas (Cecelia) ropemkr h 392 Hawes
Frates Vincent variety 8 Circuit h 10 do
Frates Wm F fore city stables r 146 Williams
Frates Wm S (Cordelia) eng Gosnold Mills Co h 148 Arnold
Fratipietro Alfred (Helene E) chauf res 155 Sycamore
Fratipietro Harold student bds 155 Sycamore
Fratipietro Pasquale (Berenice) tailor h 155 Sycamore
Frawley Bernice student bds 141 Cedar
Frawley Catherine wid Wm res 141 Cedar
Frawley David E (Teresa) fore 123 Front r 341 Cedar
Frawley Earl A r 141 Cedar
Frawley Edward F (Cora A) fore h 141 Cedar
Frawley George S (Gertrude E) mason h 187 Mill
Frawley George S jr chauf res 187 Mill
Frawley Jack investigator 628 Pleasant rm 4 h 44 Woodland av
Frawley Jane R Mrs nurse 508 Pleasant rm 202 h 44 Woodlawn
Frawley Joseph mover h 318 Ashley boul
Frawley Mary H sten 4 Masonic bldg b 337 Cedar
Frawley Rose M wid Elias h 337 Cedar
Frawley Sadie A furrier b 187 Mill
Frawley Wm J (Margaret V) clk P O h 190 Merrimac
Frazer George A (Mary) plmbr h 181 Smith
Frazer Joseph (Mary Ann) lab h 41 Stackhouse
Frazier August P (Mary) opr h 587 S Second
Frazier Daniel opr bds 25 Stephen
Frazier Jesse opr h 96 Division
Frazier John (Florence) opr h 25 Stephen
Frazier Manuel (Annie) opr h 70 Norwell
Frazier Manuel (Adeline) opr h 587 S Second
Frazier Margaret nurse Almshouse res do
Frazier Mary P Mrs spooler tender h 100 Phillips av
Frazier Wm opr res 587 S Second
Freas Antone C wvr h 125 Collette
Frechette Albert (Jessie) third hd res 214 Church
Frechette Arthur T twister tndr b 55 Clifford
Frechette Arzelia opr bds 55 Clifford
Frechette Beatrice insp bds 390 Ashley boul
Frechette Edward (Lea) opr h 1873 Purchase
Frechette Eva laundress bds 28 Margin
Frechette George (Mary) opr h 75 Clark
Frechette Henry G opr bds 75 Clark
Frechette Honore (Celeda) second hd h 492 N Front
Frechette Joseph A (Aglee) third hd h 55 Clifford
Frechette Ovila (Dora) mgr 1759 Acushnet av h 390 Ashley boul
Frechette Philomene Mrs bds 195 Davis
Frechette Pierre (Delia) spnr h 256 Union
Frechette Rose opr bds 55 Clifford
Frechette Theodore (Annie) overseer 305 Nash rd h 218 Clifford
Frederick Harold yard man 160 N Water bds 52 Mill
Frederick Ranson A (Eva M) driver h 90 Linden
Fredette Aldos H opr res 60 Nye
Fredette C. Edmond sales bds 71 Chancery
Fredette Beatrice drawer in r 180 Davis
Fredette Chester opr r 90 Whitman
Fredette Edmond F (Julia C) clk 182 Union h 60 Nye
Fredette Edward (Eva) lab h 287 N Front
Fredette Eli (Sarah) opr h 194 Nash rd
Fredette Ernest (Zinneide) second hd h 336 Sawyer

JAMES A. GROURKE Bell Tel. 6538
Accountant Income Tax Specialist Auditor
Room 202 Olympia Building, New Bedford, Mass.

AKIN-DENISON CO. 231 Union St., 129 Cove St. 1218 Acushnet Ave. Walnut, cor. Water
Paints - Oils - Varnishes - Brushes

Mr. & Mrs. Frank E. Francis Undertakers and Registered Embalmers
MOTOR AND HORSE DRAWN SERVICE
DAY AND NIGHT CALLS ANSWERED
Tels. Bell 5424 and Bell 2996M.
100 BONNEY

WORDELL & McGUIRE CO.
CLOTHING AND FURNISHINGS FOR DAD AND HIS LAD
778 PURCHASE STREET At The Sign of the Street Clock.



Fredette Eva opr r 180 Davis
Fredette Eva opr r 475 Purchase
Fredette E Leo (Aurelia) mech h 94 Princeton
Fredette Francis H (Clara) driver 201 N Second
Fredette Frank H (Blandina) spinner h 166 Clifford
Fredette Fred shoewkr r 428 Purchase
Fredette Frederick L (Margaret) gro h 391 Ashley boul
Fredette George (Margaret E) clk h 53 Emerson
Fredette Helen M tel opr 57 N Second r 53 Emerson S
Fredette Hormidas J (Malvina) butcher h 213 Brownell
Fredette Ida L clk res 213 Brownell
Fredette Irene Mrs buyer h 11 Spruce
Fredette John B (Emma) opr h 346 Earle
Fredette Joseph C jr (Amelia) eng fore h 90 Whitman
Fredette Joseph H (Leona) sales 790 Purchase h 71 Chancery
Fredette Joseph H (Olivine) clk 1560 Acushnet av h 125 Eugenia
Fredette Joseph H student r 128 Ashley boul
**FREDETTE J ALFRED (Alida) Hardware 1533 Acushnet av Tel Bell 2377 h 270 Shaw See right side lines and Hardware Department**
Fredette Laura A bkkpr 196 Phillips av r 156 Davis
Fredette Leo (Aurelie) fore 196 Phillips av h 94 Princeton
Fredette Louis (Cora) mach 196 Phillips av h 180 Davis
**FREDETTE LOUIS N (Alida) Furniture Hardware etc 1560–1562 Acushnet av Tel Con h 156 Davis See right side lines and Furniture Department**
Fredette Malvina Mrs weaver h 156 Belleville rd
Fredette Marie opr res 128 Bowditch
Fredette Mary bds 180 Davis
Fredette Pierre V (Agnes) mgr 756 Purchase h 243 Maxfield
Fredette Ruth H opr res 60 Nye
Fredette Samuel D (Mary A) frgt handler h 42 Merrimac
Fredette Walter D (Irene) sales 188 N Water h 202 Tinkham
Fredette Wm G butcher bds 213 Brownell
Fredette Wm H (Mary) eng h 128 Bowditch
Fredette Wm H jr weaver r 128 Ashley boul
**FREDETTE WM V (Margaret) Motor Cars—Elgin Six and Oldsmobiles 196 Phillips av Bell Tel 5007 h 318 Mt Pleasant See Automobile Department**
Freebury Wm gro 466 S Water h 273 Purchase
Freedberger Joseph (Matilda) kitchen furngs 33–35 Weld h 344 Summer
Freedman Louisa h 995 S Water
Freedman Samuel R (Belle) tailor 958 S Water h 40 Fair
Freedom Flossie N music tchr r 198 Smith
Freelove Chester A fore Myrtle cor Penniman h at N Westport
Freeman Chester L (Louisa) R R eng h 91 Willis
Freeman Cornelius piper bds 602 Cottage
Freeman Mary wid Peter r 111 Acushnet av
Freeman Wm N (Bertha P) chauf h 301 Cedar
Frega Manuel (May) shoe rpr h 228 Hemlock
Fregax Jose O (Mary) opr h 5 Mitchell
Fregeau Adrienne wvr r 41 Capitol
Fregeau Arzelie wid Frank h 76 Hicks
Fregeau Blanche tchr High sch h 76 Hicks
Fregeau Harmine wvr r 41 Capitol
Fregeau John (Mary L) gardener h 63 Hicks
Fregeau Joseph jr (Mary Jane) twister h 41 Capitol
Fregeau Joseph W sales 10 N Water r 63 Hicks
Fregeau Leo asst mgr 318 Olympia bldg h at Boston
Fregeau Louis E (Alice) decorator h 74 Hicks
Fregeau *see* Frigault
Freitas Albino (Mary) opr h 26 County
Freitas Annie D res 93 S Sixth
Freitas Anthony E (Margaret) pntr h 305 Elm
Freitas Antone opr h 164 Bonney
Freitas Antone opr bds 519 N Front
Freitas Antone variety 433 Belleville av b 101 Phillips av
Feitas Antone (Lillie) opr h 115 Howard av
Freitas Antone (Mary) opr h 49 Hicks
Freitas Antone (Mary) lab h 65½ Prospect
Freitas Antone (Sarah) doffer h 163 Tinkham
Freitas Antone (Mary) opr h 180 Sawyer
Freitas Antone opr h 305 S Second
Freitas Antone jr doffer bds 80 Earle
Freitas Antone J (Maria) treas 1446 Acushnet av h 1269 Ashley boul
Freitas Antone J (Mary) opr h 77 Rivet
Freitas Antonio carp r 739 Belleville av
Freitas Antonio opr res 101 Phillips av
Freitas Antonio opr res Antone Correia Victoria
Freitas Antonio opr r 17 Mitchell
Freitas Antonio (Joan) spinner h 80 Earle
Freitas Antonio (Mary) weaver h 82 Phillips av
Freitas Antonio J (Mary) h 131 County
Freitas Antonio V de jr (Laura) rem to Fairhaven
Freitas August lab h 72 Acushnet av
Freitas Augustino died July 22 1921
Freitas Avelino (Maria) opr h 103 Bates
Freitas Bertha Mrs h 101 Phillips av
Freitas Clara hkpr 203 Blackmer
Freitas Clara opr bds 68 Hall
Freitas Clara wid Augustino h 68 Crapo
Freitas Domingos (Antonia) carder h 119 Phillips av
Freitas Domingos fruits 707 Phillips av h at Fairhaven
Freitas Domingos (Antonia) carder h 119 Phillips av
Freitas Domingos opr bds 48 Swift
Freitas Emanuel (Georgianna) opr r 20 Holly
Freitas Emilia L Mrs h 93 S Sixth
Freitas Emily opr res 117 Sylvia
Freitas Ernest (Caroline) shophd h 57 Stowell
Freitas Frank opr res 238 S Second
Freitas Frank (Maria) barber 395 Acushnet av h 93 Prospect
Freitas Frank (Anna) doffer h 325 Bolton
Freitas Frank jr opr bds 325 Bolton
Freitas Frank G gro 52 County r 49 Mosher
Freitas Frank J (Catherine B) elect 668 Pleasant h Lewis ct
Freitas Frederick opr r 200 Bellevue av
Freitas Georgianna spooler bds 88 Earle
Freitas Gilbert L bkpr 634 Pleasant res 131 County
Freitas Gloria spinner bds 63 Collette
Freitas Henry (Margaret) lab h 35 Richard
Freitas Henry jr opr r 35 Richard
Freitas Isabelle opr r 26 Belleville rd
Freitas Jennie opr bds 88 Earle
Freitas Jennie wid Marion h 88 Earle
Freitas Joao opr bds 426 N Front
Freitas Joaquim (Louisa) gardener h 12 Beetle
Freitas Joaquim (Mary) opr h 48 Swift
Freitas Joaquim jr opr bds 48 Swift
Freitas John opr bds 88 Earle
Freitas John opr bds 159 Tinkham
Freitas John (Anna) opr h 37 West
Freitas John opr r 35 Winsper
Freitas John (Lucinda) opr h 23 Beetle
Freitas John (Maria) opr h 64 Hicks
Freitas John (Sarah) opr h 15 Gosnold

"Exide" BATTERY SERVICE
Giant Storage Battery Co. 498 County St., New Bedford
Telephone 4180

PAINT and HARDWARE
Bell Phone 4233.
NORRIS
738 PLEASANT ST.
Opp. New Hotel.



Freitas John A (Mary P) wvr h 93 Collette
Freitas John L (Alice) mach h 193 Austin
Freitas Jose (Mary) opr h 256 Dawson
Freitas Joseph opr res 109 Phillips av
Freitas Joseph doffer h 162 Crapo
Freitas Joseph (Louisa) opr h 493 Belleville av
Freitas Joseph (Marcelina) opr h 105 Davis
Freitas Joseph (Mary) opr h 202 Belleville av
Freitas Joseph (Mary) opr h 479 Belleville av
Freitas Joseph opr r 48 Swift
Freitas Joseph B r 115 Howard av
Freitas Joseph E (Cecelia E) hosemn Engine 4 h 12 Stanton ct
Freitas Joseph F stage hd res 93 S Sixth
Freitas Joseph M (Mary) h 304 Davis
Freitas Josephine hkpr 20 Wing
Freitas Justiniano opr bds 98 Collette
Freitas Lena opr h 200 Bellevue
Freitas Lena Mrs h 303 Austin
Freitas Manuel (Clara) city lab h 68 Hall
Freitas Manuel (Josephine) opr h 25½ Howland
Freitas Manuel (Lüdwina) opr h 105 Davis
Freitas Manuel (Rose) lab h 75 Prospect
Freitas Manuel opr bds 107 Davis
Freitas Manuel opr h 311 Collette
Freitas Manuel sweeper bds 80 Earle
Freitas Manuel (Elizabeth) police h 479 Cottage
Freitas Manuel opr r 137 Acushnet av
Freitas Manuel opr r 63 Nash rd
Freitas Manuel opr r 89 Collette
Freitas Manuel (Anna) lab h 238 S Second
Freitas Manuel (Isabel) bds 77 Davis
Freitas Manuel (Isabelle) lab h 190 Rivet
Freitas Manuel (Maria) opr h 200 Coffin av
Freitas Manuel (Maria) opr h 116 Phillips av
Freitas Manuel (Mary) opr h 18 Holly
Freitas Manuel (Virginia) comber tender bds 96 Davis
Freitas Manuel A opr r 101 Collette
Freitas Manuel F (Maria) opr h 54 Davis
Freitas Manuel N opr res 23 Beetle
Freitas Manuel R died Jan 5 1922
Freitas Maria Amaral Mrs h 739 Belleville av
Freitas Mary opr res 479 Belleville av
Freitas Mary opr bds 164 Bonney
Freitas Mary opr bds 155 Earle
Freitas Mary opr bds 102 Nash rd
Freitas Mary spinner bds 8 Spooner
Freitas Mary opr r 83 Davis
Freitas Mary h 311 Collette
Freitas Mary Mrs spinner bds 83 Davis
Freitas Mary Mrs res 117 Sylvia
Freitas Mary A opr bds 68 Hall
Freitas Mary C Mrs bkpr 634 Pleasant r 233 Purchase
Freitas Mary L box mkr r 191 N Second
Freitas Olivia opr r 48 Swift
Freitas Rosa D maid 2193 Acushnet av
Freitas Rose spooler bds 88 Earle
Freitas Rose Mrs spooler tender h 426 N Front
Freitas Rudolpho (Mary) wvr h 128 Nash rd
Freitas Urbano (Escolasto) lab h 2 Hillman st ct
Freitas Virginia opr bds 48 Swift
**FREITAS WM R Attorney-at-Law 194 Union Tel Bell 5074 Res 131 County Tel Bell 2540**
Freitas Wm W (Viola B) hlpr h 297 Cottage
Freitas *see* Frates
Freites Concecio opr bds 30 South
Freites Manuel (Mary) opr h 491 First
Freites Sabino mariner bds 114 Grinnell
French Bessie M h 122 Bedford
French B Helena wid Joseph r 100 Bonney
French Dean A appr res 130 Clinton
French Edith clk bds 103 Clifford
French Ellen wid Wm J bds 53 Howard
French Fred E (Annie) police h 124 Locust
French Horace Carl (Mary) purch agt Wamsutta Mill h 979 Pleasant
French James J lab bds 53 Howard
French John A (Etta May) lino Standard h 124 Locust
French Lena maid 179 Cottage
French Mary A wid Jotham A h 122 Bedford
French Mary H Mrs tchr S D Ottiwell sch r 231 Union
**FRENCH NOVELTY SHOP (Morris E Gottesman) Ladies Furnishings 1529A Acushnet av**
French Robert E police r 1293 Purchase
French Roy M (Margaret) tel installer 680 Pleasant h 343 Morgan W
**FRENCH SHOP THE Amelia Ostric Mgr Alfred Peltier Prop Ladies Furnishings 1713 Acushnet av**
French Sidney condr U St Ry Co r 1293 Purchase
French Wm F jr stmftr bds 53 Howard
Frenette Alfred driver 216 Myrtle
Frenette Arthur A (Margaret) opr h 11 Eugenia
Frenette Emile mgr 216 Myrtle r 224 do
Frenette Eugene (Rose) opr h 104 Belleville rd
Frenette Hector clk 216 Myrtle r 224 do
Frenette John B (Pilomene) gro 216 Myrtle h 224 do
Frenette John B jr clk 216 Myrtle r 224 do
Frenette Josephine wid Urbine opr bds 39 Roosevelt
**FRENETTE J CHARLES (Frenette Studio) 1089 Acushnet av h do**
Frenette Romeo A (Eveline) clk 216 Myrtle h 82 Query
Frenette Rose A mlnr 220 Myrtle r 224 do
**FRENETTE STUDIO (J Charles Frenette) Photographs of Distinction Arcade Bldg 1089 Acushnet av Phone 4353**
Frenette Wenceslas (Lena) loom fxr h 39 Roosevelt
Frenette Wilfred clk 216 Myrtle r 224 do
Fretas Mary opr bds 4 Pearl
Freundschuh Martin (Helena) h 68 Forest
Frew Mary h 89 Winsor
Frey Catherine wid Charles died May 27 1922
Frey Charles jr gro 855 Kempton h 10 Beach
Frey Frank (Annie) plumber N B W W h 117 Willis
Frey Frederick W (Esther) lino Standard h 924 Kempton
Fria Joseph E opr h 178 Princeton
Frias Anna dom bds 178 Princeton
Frias Francisco (Mary) opr h 23 Holly
Frias John M (Mary) opr h 483 Belleville av
Frias Joseph opr h 178 Princeton
Frias Paul opr bds 178 Princeton
Frichette Matilda opr r 17 Weld
Fricker Alexander G fore 123 Front h 420 W Elm
Fricker Oscar G (Isabella) mgr 874 Purchase h 218 Brownell
Friedberg Michael storeman bds 1885 Purchase
Frieder Leonard P sec 158 Bullard r Wamsutta club
Friedland Barnet (Gertrude) (Modern Shufix) 107 Union bds 39 Fair
Friedland Wm (Annie) shoes 1478 Acushnet av h 379 N Front
Friedman Albert M clk 680 Pleasant bds 995 S Water
Friedman Israel (Gertrude) (I & A M Friedman) h 35 W French av
Friedman I & A M (Israel and Albert M) clothing 1064 S Water
Friedman Louisa J h 995 S Water

NEW BEDFORD BOTTLING CO.
NEW BEDFORD, MASS.
Manufacturers and Bottlers of
MINERAL SODA WATERS
Bell 696 — Telephones — Auto. 5597

Brown & Poole
ARCHITECTS AND APPRAISERS
Chapman Bldg. 688 PLEASANT ST. Tel. Bell 3415.

SPOONER
836 PURCHASE STREET
MUSIC DEALER
PIANOS AND PLAYERS
PHONOGRAPHS AND RECORDS

JOHN E. W. HANDFORD 53 RICHMOND STREET, NEW BEDFORD, MASS.
Both Phones Dealer in Coke, Coal, Wood and Charcoal All Orders Promptly Attended to Bernice Coal a Specialty



Friedberg Michael (Fannie) cap mfr 1900 Purchase h 84 Kenyon
Friedfelt Joshua (Dora) clk h 353 First
Frick Jean opr 167 Hathaway
Friend's Academy 25 Morgan
**FRIENDSHIP BOTTLING CO (Anthony Luminiello Joseph Velleca) Manufacturers and Bottlers of Quality Beverages 112-116 Phillips av Both Phones See right side lines and Soda Water Department**
Frigault Alfred (Bertha) clk 326 Ashley boul h 266 Tinkham
Frigault Alice opr res 150 Phillips av
Frigault Octave (Victoria) gro 326 Ashley boul h 82½ Nye
Frigault Octave jr (Blanche) clk 326 Ashley boul h 269 Collette
Frigault *see* Fregeau
Frinda Mary res rear 438 S Second
Fring Theodore mach r 141 Acushnet av
Frisbee Evelyn B tchr I W Benjamin sch r at Fairhaven
Fritz Ambrose (Julia) lab h 505 Acushnet av
Fritz John (Edith) treas 17 N Water h 102 Arnold
Fritz Taber Mfg Co The John Fritz treas novelties 17 N Water
Frizzell Amasa R (Rhoda A) baker h 224 Chancery
Frizzell Wm G res 145 Maple
Frizzell Winsor cotton broker res 145 Maple
Frodyma Stanislaw (Mary) loom fixer h 19 Ashley boul
Frola Vijou city lab bds 3 Seneca
Frola Vincenzo (Theresa) lab h 5 Seneca
Froment Noe (Ermine) lab 90 Beetle h 129 Bates av
Frost Emma T tchr I W Benjamin sch r 318 Arnold
Frost Henry opr h 1913 Purchase
Frost Lewis A (Maud B) elect h 374 Bedford
Frost Luther H industrial sec 26 Merchants Bank bldg h at Mattapoisett
Frost Milton H pntr bds 205 Chancery
Frost M Gertrude wid Wm h 205 Chancery
Frost Walter A silk drsr r 205 Chancery
Ftergiotin Anthony bds 88 Cove
Fulchik Peter (Sophie) opr h 15 Ashley
Fulhan John F (Elizabeth) opr h 136 Nye
Fullam Ellen wid Richard hkpr res 93 Belleville rd
Fuller Arthur B (Flora) supt of equipment U St Ry Co h at S Dartmouth
Fuller Austin C (Carrie E) antiques h 40 Plymouth
Fuller Clara opr bds 191 Belleville rd
Fuller Dorothy tchr Fairhaven res 40 Plymouth
Fuller Edward A sales 693 Purchase h 518 Cottage
Fuller Emma C Mrs r 81 Dartmouth
Fuller Ernest H cond N Y N H & H R R r 1253 Purchase
Fuller Frank D (Jessie) sales 163 Pleasant h 11 Maple View ter
Fuller Frederick S (Laura) public acct 791 Purchase rms 7-8 h 37 Morgan
Fuller George T (Mabel) pntr h 87 Jenney
Fuller George W (Ellen) eyelet mkr res 225 Court
Fuller Harry L (Fuller & Howard) bds 126 Chestnut
Fuller Harry M (Ella F) chauf 1 Bridge sq h 42 Robeson
Fuller John H (Anne) carp h 46 Borden
Fuller John Y (Mary E) h 3 Arch
Fuller Mary L hkpr h 518 Cottage
Fuller Matilda Mrs h 191 Belleville rd
Fuller Nellie bkpr 1029 Acushnet av r 87 Jenney
Fuller Nelson T (Mary) carriage mfr Spring h 126 Chestnut
**FULLER WILLIAM O (Louise) (Fuller & Barker) 85 Newton Tel Bell 4490 h do**
Fuller Willis S (Laura B) fore 163 Pleasant h 51 Borden
**FULLER & BARKER (William O Fuller and Fred Barker) Painters and Decorators Painters Supplies 85 Newton Tel Bell 4490 See page 27**
Fuller & Howard (Harry L Fuller Gilbert H Howard) auto rprs 51 Chancery
Fulvi Angelo (Tarselia) ropewkr h 512Acushnet av
Fulvi Filippo (Maria) lab bds 512 Acushnet av
Funcia Manuel (Lena) opr h 59 Lombard
**FUR HOUSE OF SIDNEY The (Sidney Bogorad) Furriers 250 Union See right top lines and Furs & Furriers Department**
Furey Bartholomew F (Emeline) h 130 Willis
Furlane Jacintho lab bds 97 Austin
Furlane Mary hkpr h 97 Austin
Furlong Annie wid Thomas J h 181 Summer
Furlong Joseph (Malvina) eng h 150 Hathaway
Furlong Mary E tchr h 107 Summer
Furnans Auto Co (Ernest W and Charles E Furnans) garage 1132 Purchase
Furnans Charles E (Furnans Auto Co) 1134 Purchase h at S Dartmouth
Furnans Ernest W (Furnans Auto Co) 1134 Purchase h at S Dartmouth
Furnans John E (Iris) mens furngs 149 Union h 20 Tremont
Furnans Mary I wid John h 21 Babbitt
Furness Emma C Mrs clk bds 375 Middle
Furness Peter (Ellen) mach h 354 Ashley boul
Furness Richard (Mary J) opr h 84 Irvington
Furness Wm mule spinner h 47 Durfee
Furniss George F (Beatrice) pictures 959 Acushnet av h 90 Tallman
Furphy F Joseph (Eva) opr h 150 David
Furtado Abraham (Julia) third hd h 248 Nash rd
Furtado Adolph M (Mary F) weaver h 6 Coffin av ct
Furtado Alma opr bds 76 Hathaway
Furtado Amelia opr bds 76 Hathaway
Furtado Annie Mrs bds 86 Nash rd
Furtado Anthony (Mary) opr h 391
Furtado Antone opr h 50 Short
Furtado Antone (Marianna) opr r 103 Bates av
Furtado Antone S (Mary S) lab h 42 Grape
Furtado Antonio opr bds 456 Belleville av
Furtado Candido J (Elsie P) carp h 202 Grinnell
Furtado Catherine opr r 332 S Front
Furtado Catherine wid Manuel h 332 S Front
Furtado Emily Mrs wid Joseph h 58 Short
Furtado Emma skein insp h 206 Rockland
Furtado Evangelino (Adeline) opr h 321 Bolton
Furtado Francis S (Mary) opr h 349 Coffin av
Furtado Frank (Agnes) opr h 27 Richard
Furtado Frank J opr bds 216 Princeton
Furtado Frank S (Florence E) clk 92 Allen h 48 Oak
Furtado George P (Annie W) pres-mgr 91 Grinnell bds 155 Hemlock
Furtado Guilhermina opr bds 129 Whitman
Furtado Isabelle wid John h 419 First
Furtado Jacintho (Adelina) opr h 9 South
Furtado Jacintho (Mary) opr h 44 Allen
Furtado Joaquim (Mary) var 157a Hemlock h 155 do
Furtado Joaquim (Lydia) lab Gas Co h 83 Rockland
Furtado Joaquim B (Annie B) opr h 49 Phillips av
Furtado Joaquim K (Rosina) fishermn h 1201 Brock av
Furtado John (Annie) barber 427 Belleville av 49 Phillips
Furtado John (Mary) milk dlr h Lang
Furtado John (Mary H) janitor h 23 Hemlock

J. J. DUGGAN ROOFING CO., 90 Beetle St.
Slate, Gravel, Asbestos and Asphalt Roofing
Bell Phone, 5188 Repairs of all Kinds Our Motto: Satisfaction

Steiger Dudgeon Co., Inc. New Bedford, Mass. Telephone 82
New Bedford's Quality Store



Furtado John opr r 143 Division
Furtado John S janitor r 23 Hemlock
Furtado Joseph (Evangeline) opr h 129 Hemlock
Furtado Joseph (Margaret) opr h 153 Grinnell
Furtado Joseph (Antonio) opr h 483 Belleville av
Furtado Joseph (Frances) fishermn h 7 Abbott
Furtado Joseph (Francisco) opr h 121 Bates
Furtado Joseph sales res 126 Princeton
Furtado Joseph (Mary) opr h 30 Swift
Furtado Joseph (Evelyn) opr h 129 Hemlock
Furtado Joseph (Julia) opr h 106 County
Furtado Joseph (Mary) opr h 78 Independent
Furtado Manuel h 86 Nash rd
Furtado Manuel (Antonia) opr h 126 Princeton
Furtado Manuel (Francesca) opr h 29 Holly
Furtado Manuel (Mary T) firemn h 72 Nash rd
Furtado Manuel fishermn r 51 South
Furtado Manuel (Fannie) cafe 262 Coggeshall h 76 Hathaway
Furtado Manuel U S A r 332 S Front
Furtado Manuel (Philomena) opr h 76 Hathaway
Furtado Manuel lab r 106 County
Furtado Manuel jr opr res 126 Princeton
Furtado Manuel F (Mary) lab h 419 Kempton
Furtado Manuel J (Rose) lab h 216 Princeton
Furtado Manuel J (Mary J) opr h 28 Woodlawn av
Furtado Manuel J jr overseer 686 Belleville av res 216 Princeton
Furtado Manuel M opr r 124 Belleville rd
Furtado Manuel M (Mariana) opr h 157 Crapo
Furtado Marianna opr h 171 Bonney
Furtado Marion A opr bds 216 Princeton
Furtado Mary opr r 269 Query
Furtado Mary bds 86 Nash rd
Furtado Mary wid opr r 311 Collette
Furtado Mary wid Frank r 507 Bolton
Furtado Mary wid Manuel dom h 32 Kane
Furtado Mary H sten res 42 Grape
Furtado Victor mach h 61 Grinnell
Furtado Wm (Mary) shipper h 77 Dunbar
Furtados John opr bds 2 Turners ct
Furtak Catherine opr b 69 Merrimac
Furtak Charles (Mary) lab h 126 Tallman
Furtak John F (Catherine) opr h 69 Merrimac
Furtak Joseph (Victoria) copper wkr h 19 Fulton ct
Furtak Joseph cab mkr bds 69 Merrimac
Furtardo Joaquim P (Mary) variety 157a Hemlock h 155 do
Furtardo Mary Mrs h 32 Kane
Fusco Florence insp res 155 Sycamore
Futerma Peter (Susannah) opr h 17 Hampton ct
Futtersak Moe (Rose) (Nash Lighting Fixture Co) 1709a Acushnet av h 3 N Oak

**G M C TRUCK AGENCY Auto Selling & Supply Co Distributors 498-502 Pleasant Tel Bell 917 See Automobile Department**

Gaboriault Emilia opr res 166 Deane
Gaboriault Florida opr r 166 Deane
Gaboriault Moise (Corrine) tmstr 166 Deane h do
Gaboriault Oneas tmstr res 166 Deane
Gaboriault Ovide (Antoinette) teamer h 203 Ashley boul
Gabot Hormidas (Rosalina) opr h 232 Coffin av
Gabriel Frank opr h 69 Hicks
Gabriel Joaquim (Rose) mariner h 25 Madison
Gabriel John (Caroline) lighthouse kpr h 59 S Second
Gabriel Samuel E (Ella P) asst janitor Court House h 373 Chancery
Gabriel Vassil (Gabriel & Damergis) res 22 Mill
Gabriel & Damergis (Vassil Gabriel & Michael Damergis) rest 906 Purchase
Gabrielle Antonio (Maria) opr h rear 253 Coggeshall
Gabrielle Joseph (Maria) opr h rear 253 Coggeshall
Gacek John (Maggie) opr h 190 N Front
Gachet Alexina r 47 Ashley
Gachet Ernestine wid Leon h 47 Ashley
Gachet Leon died June 11 1921
Gachet Victoria opr r 47 Ashley
Gaenetto Anthony A opr r 489 Acushnet av
Gadbois Antonio opr r 80 Central av
Gadbois George (Mary) lab h 247 N Front
Gadbois George jr opr r 247 N Front
Gadbois Napoleon (Cordelia) opr h 174 Phillips av
Gadbois Peter (Rebecca) opr h 174 Phillips av
Gadbois Rosalie opr res 162 Hatch
Gadbois Wilfred U S A r 247 N Front
Gadeas Andrew variety 342 Acushnet av r 619 Purchase
Gadomski Frank (Rose) opr h 55 Morton ct
Gadoury Henry lab r 349 Summer
Gadowsky Stanislaw (Anna) weaver h 33 Delano
Gaenetto Giovanni (Magdalena) lab h 489 Acushnet av
Gaeng Fred (Lillian) gro 414 Ashley boul h 206 Belleville rd
Gaeng Louisa bkpr 414 Ashley boul r 206 Belleville rd
Gaeng Paulina wid Fred h 206 Belleville rd
Gaffney Frank B mgr 185 Union h 464 County
Gaffney George E bkpr 147 Middle h 47 Brigham
Gaffney Mary A hkpr 66 North
Gage Clara C M prin Mary B White and Merrimac st sch r 162 Summer
Gage John appr Standard r 77 Jouvett
Gage John A (Ellen) weaver h 77 Jouvett
Gagliardi Louise weaver r 330 Cedar Grove
Gagliardi Palestino (Louisa) opr h 330 Cedar Grove
Gagne Alfred (Arthemise A) weaver h 216 Grinnell
Gagne Alfred carp r 211 Nash rd
Gagne Aime insp r 51 County
Gagne Arthur opr h 102 Collette
Gagne Arthur (Amanda G) opr h 988 S Water
Gagne Arthur J (Nellie) opr h 189 Deane
Gagne Bernadette W wvr r 216 Grinnell
Gagne Belonie (Marie) box mkr h 211 Nash rd
Gagne Ernest J wvr Dartmouth Mill r 216 Grinnell
Gagne Eva opr res 612 S Second
Gagne Ferdinand (Mathilda) (Hotel Touraine) h do
Gagne Francis E asst pastor St Hyacinth R C ch h 163 County
Gagne Frank N opr r 211 Nash rd
Gagne Hercules opr res 612 S Second
Gagne John loom fixer h 252 Princeton
Gagne Joseph E (Alvina) weaver h 186 Hathaway
Gagne J Arthur (Ellen) barber h 189 Deane
Gagne Leo opr res 773 First
Gagne Lionel opr res 612 S Second
Gagne Michel A (Philomine) mach h 773 First
Gagne Oliver (Roselinda) opr h 612 S Second
Gagne Omer (Mary) opr h Montrose nr Acushnet av
Gagne Paul jr (Sarah) coal dlr h 301 Tinkham
Gagne Virginia r 211 Nash rd
Gagne Wilfred (Matilda) opr r 232 State
Gagne Wilfred A (Matilda) opr r 232 State
Gagne Wilfred J auto rpr r 216 Grinnell
Gagne Zelma L wvr r 216 Grinnell
Gagner Albert chauf bds 257 Whitman
Gagner Bertha wid George h 257 Whitman
Gagner Jeremiah (Mary) opr h 257 Princeton
Gagner Lillian bds 257 Whitman
Gagner Ronald doffer bds 257 Whitman
Gagner Yvonne opr r 31 Clifford
Gagnier Gideon (Emily) mason h 111 Eugenia
Gagnon Agathe wid Joseph bds 378 Cedar
Gagnon Aime opr res 193 Ashley boul

HARDWARE
RANGES
CUTLERY
Tel Connection
LOUIS N. FREDETTE
1560-62 ACUSHNET AVE. - NEW BEDFORD - MASS.
FURNITURE
KITCHEN
FURNISHINGS

Chas. O. Brightman :: BUILDER
Tels. Bell 2914, Automatic 1021.
72 N. WATER ST.
AND
GENERAL CONTRACTOR

WASHBURN Dependable Textile Specialties
WOODWORKING
"PERFECTION" SHELL ROLLS | "KORE-LOKT" PIN BOARDS | "WASHBURN" WOOD TOP ROLLS
224-228 NO. WATER ST. Bell 202.
WASHBURN STORE SERVICE
Store Planning Fixture and Show-Case Builders

Call MASON the Shoemaker
Electric Shoe Repairing Done While You Wait
Work called for and delivered anywhere in the city



Gagnon Albert J laundrymn 5 Nauset res 233 Belleville rd
Gagnon Aldedge laundrymn res 233 Belleville rd
Gagnon Alexander (Angelina) sales 1103 Acushnet av h 21 Peckham
Gagnon Alfred (Lena) loom fixer h 493 S Front
Gagnon Alfred wvr res 872 Acushnet av
Gagnon Alice opr r 344 Ashley boul
Gagnon Alma opr res 193 Ashley boul
Gagnon Alphonse (Margaret) steel reinforcer h 125 Collette
Gagnon Alphonse (Ursele) spinner h 112 Collette
Gagnon Amanda hkpr 487 N Front
Gagnon Amedee (Delphine) weaver h end Bristol
Gagnon Armand sales 1249 Acushnet av bds 79 Glennon
Gagnon Arthur (Helen) barber 1945 Purchase h 189 Deane
Gagnon Arthur E (Emma) (Gagnon & Son) h 1641 Acushnet av
Gagnon Arthur J weaver res 233 Belleville rd
Gagnon Arthur J sten 95 Front bds 1013 Purchase
Gagnon Benonie mach bds 154 Eugenia
Gagnon Bertha opr r 344 Ashley boul
Gagnon Blanche opr r 162 Hatch
Gagnon Blanche opr r 344 Ashley boul
Gagnon Delia opr bds 154 Eugenia
Gagnon Diana res 396 Middle
Gagnon Diana wid Joseph died June 18 1922
Gagnon Elie (Elmira) loomfixer h 252 N Front
Gagnon Elvine opr bds 378 Cedar
Gagnon Emile (Alphonsine) opr h 114 Mott
Gagnon Eugene mach h 378 Cedar
Gagnon Eugenie opr r 154 Eugenia
Gagnon Eva weaver r 30 Willard
Gagnon Fabian (Cordelia) opr h 4 Jean
Gagnon Floria wvr r 233 Belleville rd
Gagnon Frank (Gagnon & Son) h 1641 Acushnet av
Gagnon Georgianna opr r 30 Willard
Gagnon Henry (Alexandrina) weaver h 233 Belleville rd
Gagnon Henry jr (Delia) opr h 111 Tallman
Gagnon Herve E cond res 252 N Front
Gagnon Hurbert wvr r 193 Ashley boul
Gagnon Jennie wvr r 154 Eugenia
Gagnon John (Mabel) h 219 Acushnet av
Gagnon Joseph (Alphonsine) fixer h 106 Beetle
Gagnon Joseph (Corinne) opr h 79 Glennon
Gagnon Joseph (Zirealda) second hd h 51 Ashley
Gagnon Joseph spinner r 344 Ashley boul
Gagnon Joseph A sign pntr 354 Acushnet av r 5 Park pl
Gagnon Joseph A (Rose) weaver h 872 Acushnet av
Gagnon Joseph A (Flora A) opr h 1070 Brock av
Gagnon Josephine opr r 344 Ashley boul
Gagnon Josephine bds 193 Ashley boul
Gagnon Josephine wid Napoleon h 344 Ashley boul
Gagnon Jules lab res 43 Holly
Gagnon Julia wid Joseph h 154 Eugenia
Gagnon Leo auto rpr 501 County r at Westport
Gagnon Leonel E clk 461 Summer bds 79 Glennon
Gagnon Louis G (Marie) h 193 Ashley boul
Gagnon Luke (Katherine) weaver h 30 Willard
Gagnon Maria opr r 193 Ashley boul
Gagnon Marie Mrs res 29 Roosevelt
Gagnon Melina opr bds 154 Eugenia
Gagnon Omer opr res 807 First
Gagnon Pauline Mrs h 34 Ashley boul
Gagnon Peter (Graziella) mach h 141 Phillips av
Gagnon Pierre A (Arthemise) lab h 207 Shaw
Gagnon Romeo wvr bds 872 Acushnet av
Gagnon Rose A opr h 293 Coffin av
Gagnon Solomon (Mary) carp h 43 Deane
Gagnon Walter cond r 252 N Front
Gagnon & Son (Arthur E and Frank) cafe 1639 Acushnet av
Gago Antonio L (Joaquina) lab h 39 Independent
Gailey James (Margaret) lab h 187 Bonney
Gainville Elizabeth opr r 814 First
Gainville Hattie wid Wm E h 277 Middle
Gainville Ida wid Walter r 121 Cedar
Gainville Wm E died April 16 1922
Gajefski Antone (Caroline) opr h 20 Washburn
Gajparelli Andrew (Augusta) lab 5 Cannon h 176 State
Galanek Walter (Veronica) opr h 168 N Front
Galauska Louis (Helen) loom fixer h 103 Jouvett
Galauska Michael opr r 103 Jouvett
Galbert Joseph M (Clara) mech h 457 Coggeshall
Gale Mary J wid George H h 4 N Oak
Galeb John copper wkr r 3 Clark
Galego Joseph opr bds 111 Field
Galego Manuel M (Mary) loomfixer h 111 Field
Galery Stanley (Annie) wvr h 10 Abbot
Galiey James W (Margaret) clk h 187 Bonney
Galipeau Alfred ins agt 508 Pleasant rm 205 h 38 Bullard
Galipeau Arthur O (Albertine) elect 25 High h 271 Shaw
Galipeau Delina opr res 38 Bullard
Galipeau Francis G (Amanda) chauf bds 137 Tinkham
Galipeau John G sales 125 Middle bds 147 William
Galipeau Leo ins agt res 38 Bullard
Galipeau Philip (Rose) drop forger h 505 Sawyer
Galipeau Stanislas (Phebe) opr h 287 Rivet
Galipeau *see* Gallipeau
Gallagher Annie opr h 32 Stapleton
Gallagher Annie Mrs opr h 8 Acushnet av
Gallagher Annie wid Charles H h 522 Ashley boul
Gallagher Anthony (Helen) mach h 1427 Pleasant
Gallagher Bernard (Jane) glass cutter h 76 Delano
Gallagher Charles H died Dec 7 1921
Gallagher Hugh (Mary E) opr h 32 Crapo
Gallagher Hugh A curate St James R C ch h 233 County
Gallagher Hugh A jr lab bds 32 Crapo
Gallagher James J (Cecilia) lab h r 1030 Acushnet av
Gallagher James T appr bds 32 Crapo
Gallagher John O Morris & Co produce mgr h at Fairhaven
Gallagher John S appr bds 32 Crapo
Gallagher John J opr bds 522 Ashley boul
Gallagher Joseph died Feb 4 1922
Gallagher Lawrence (Mary) city fore h 689 Summer
Gallagher Leo A prin r 195 Grinnell
Gallagher Margaret cook 181 Hawthorn
Gallagher Margaret wid Thomas variety 171 Division h 185 do
Gallagher Margaret A opr bds 32 Crapo
Gallagher Mary opr bds 522 Ashley boul
Gallagher Nora cook 62 Ash
Gallagher Patrick (Elizabeth) opr h 198 Belleville rd
Gallagher Rena M nurse 4431 Acushnet av bds do
Gallagher Wm (Ellen) lab h 7 Thatcher
Gallant Agnes opr r 102 Eugenia
Gallant Albini (Clodimiere) driver 1486 Acushnet av h 77 Arlington
Gallant Alfred (Rosanna) kindling wood 156 Clifford h do
Gallant Alfred driver r 1450 Pleasant
Gallant Alfred J (Mary A) asst fore h 26 Merrill
Gallant Allaire J lab r 183 Phillips av
Gallant Arthur hosemn Eng 9 102 Eugenia
Gallant Augustine opr r 102 Eugenia
Gallant Benjamin opr bds 67 Princeton

A. P. LAGASSE & SON 177 COVE
SERVICE AT ALL HOURS FUNERAL DIRECTOR LADY ASSISTANT
COMPLETE EQUIPMENT Telephone Bell 1324.

New Furs Made to Order

FUR HOUSE OF SIDNEY
250 UNION ST. Bell 1976
NEW BEDFORD'S MOST RELIABLE FUR SHOP

Old Furs Repaired Remodeled Redyed



Gallant Cora bkpr 492 Ashley boul bds 156 Clifford
Gallant Edward pntr res 26 Bullard
Gallant Edward (Leah) mill hd h 35 Ingraham
Gallant Elizabeth Mrs died Feb 3 1922
Gallant Elzeon (Beatrice) hlpr h 1281 Pleasant
Gallant Euchre (Philomene) h 102 Eugenia
Gallant Francois X (Marie) asst shipper 1 Bridge sq h 242 Nash rd
Gallant Fred opr r 130 Collette
Gallant George L (Alice) boiler mkr 85 S Water h 79 Arlington
Gallant Laura opr res 102 Eugenia
Gallant Mary Mrs r 1450 State
Gallant Pierre loom fixer h 183 Phillips av
Gallant Philip (Emily) clk h 107 Penniman
Gallant Sylvain (Emma) opr h 496 Oliver
Gallant Wilfred (Mary) lab h 130 Collette
Gallant Wm (Eva) weaver h 118 Mott
Gallien Exilda Mrs h 3 Harmony
Galligan Alice clk 508 Pleasant r at Fairhaven
Galligan Alma M tchr Jereh Swift sch res 47 Chestnut
Galligan Bridget opr r 95 Bonney
Galligan Bros Furniture Co Inc James A Galligan treas 43 Delano
Galligan Catherine A drsmkr h 78 Mill
Galligan Catherine E J yarn insp h 18 Collins
Galligan Charles A second hd furn 97 Weld r 18 Collins
Galligan Charles A (Riley & Galligan) 522 County h 36 Pearl
Galligan Charles A jr student r 36 Pearl
Galligan Edward C (Jenny) r 95 Bonney
Galligan Edward W (Mary A) mgr h 285 Hawthorn
Galligan James (Celia) h rear 1030 Acushnet av
Galligan James A treas 43 Delano res 100 Oak
Galligan James B (Mary F) lab h 278 Purchase
Galligan John H (Julia F) furn 1137 Purchase h 181 Kempton
Galligan John H (Julia A) hosemn Engine 7 h 91 Vine
Galligan John H (Mary) sales 82 Union h 185 Tremont
Galligan Leo M lawyer r 36 Pearl
Galligan Lillian D bds 91 Vine
Galligan Mary L bkpr 43 Delano res 100 Oak
Galligan Mary V hkpr 18 Collins
Galligan Nellie F wid James H h 303 Elm
Galligan Patrick J sales 19 Weld h 18 Collins
Galligan Terrence F (Bridget) eng h 100 Oak
Galligan Thomas F (Bertha A) mgr 43 Delano 63 Oak
Galligan T Clinton clk res 100 Oak
Gallipeau Alfred (Mary) ins agt r 407 N Front
Gallipeau Arthur (Louise) pntr h 185 Ashley boul
Gallipeau Arthur O (Albertine) chauf h 271 Shaw
Gallipeau Henry L opr h 315 N Front
Gallipeau Henry (Sophie) third hd h 315 N Front
Gallipeau *see* Galipeau
Gallison Israel cond b 1060 Pleasant
Gallop Francis A (Ethel M) stocks h 47 Ash
Gallot Adolph (Eugenie) lab h 2 Cornell pl
Galloway Braddock student b 16 W High
Galloway Charles E (Emily M) cook h 16 W High
Galloway James (Jeanie R) loom fixer h 108 Peckham
Galloway Jeanie bkpr 1886 Purchase bds 108 Peckham
Galloway Jennie weaver h 484 Summer
Galloway Katherine Mrs clk h 55 Walnut
Galluska Michael carder h 236 Belleville rd
Galop Juliette wvr h 401 Ashley boul
Galop Rose wvr r 401 Ashley boul
Galowiz Frank (Amelia) pntr h 131 Cedar Grove
Galpin John L (Elizabeth) farmer h 1360 Rockdale av
Galuszka Helen opr res 236 Belleville rd
Galuszka Michael twister tndr res 236 Belleville rd
Galuszka Wm weaver h 199 N Front
Galvan Leopold constable 95 William rm 203 h 244 Acushnet av
Galvin Ellen E hkpr bds 127 Summer
Galvin James ropewkr h 17 S Water
Galvin James opr r 25 Hillman
Galvin John (Jane) opr h 263 Phillips av
Galvin Joseph (Mary) opr h 105 Allen
Galvin Louise B clk 101 William bds 127 Summer
Galvin Manuel opr h 207 S Front
Galvin Mary E wid Daniel h 107 Summer
Galvin Millette (Minnie) spinner h 387 First
Galvin Sarah A died Nov 5
Galvina Antonia Mrs h 406 S Water
Gama Joseph opr r 129 Whitman
Gamache Aldei (Eliza) sales 1070 County h 20 Princeton
Gamache Alfred prntr bds 21 Reynolds
Gamache Beatrice opr bds 188 Shaw
Gamache Didas (Rosanna) spinner h 88 Hathaway
Gamache Eugene (Amanda) carp h 73 Bates av
Gamache Eugene lab bds 88 Hathaway
Gamache Eusebe (Mary) h 32 Social
Gamache Florin (Lucy) baker h 21 Reynolds
Gamache Fred prsmn 204 Court r 21 Reynolds
Gamache Joseph (Malvina) carp h 188 Shaw
Gamache Leona speeder tndr bds 88 Hathaway
Gamache Pearl opr bds 188 Shaw
Gamache Rose B speeder tndr bds 88 Hathaway
Gamache Simon J (Emma E) carp h 31 Bentley
Gamache Thomas (Cecile) carp h 35 Pontiac
Gamache Vital (Sophie) yardmn h 185 Eugenia
Gamache Wilfred carp bds 188 Shaw
Gamache Wm weaver res 32 Social
Gamache Wm opr bds 21 Reynolds
Gamache Wm G (Rose A) garage 84 Tallman h 86 Nye
Gamage Wm F tmstr h 56 Parker
Gamba Tancredi A (Permida) lab h 303 Austin
Gamble Charles clk r 22 Oak
Gamble Howard E clk h 251 Phillips av
Gamble James (Clara) opr h 522 S Water
Gamble Robert (Lily) opr h 13 Weaver
Gamble Wm H (Mary) overseer 460 S Front h 347 Orchard S
Gammons Abbie A h 38 Russell
Gammons Amantha B wid Edgar H h 337 Hathaway rd
Gammons Charles A (Maud) mgr 505 Kempton h 383 do
Gammons Edgar H (Alice F) farmer b 337 Hathaway rd
Gammons Edwin A (Clara A) watchmn h 254 Maxfield
Gammons Ephraim T jr (Lucy) stitcher h28 Durfee
Gammons Ida J bds 19 Shawmut av
Gammons Lydia wid James hkpr 32 Atlantic
Gammons Mary N designer r 337 Hathaway rd
Gammons Stephen B (Maria E) sales h 82 Middle
Gananca Jododa S (Marie) opr h 391 Rivet
Ganas Joseph da Silva (Mary A) opr h 31 Jenkins
Ganem George (Annie) restr 272 Coggeshall h 299 do
Ganem Joseph lunch 329 Kempton variety 331 do h do
Gangnier Homer (Mary) weaver h Montrose av
Ganito Antone P opr res 152 S Second
Ganito Francesco opr res 152 S Second
Ganito Manuel opr res 152 S Second
Gannan Wm opr h 269 Coggeshall

Goodrich Truck and Victor Pneumatic TIRES SPOONER & ANDREWS ... DISTRIBUTORS ...

KINYON'S COMMERCIAL SCHOOL
WILL FURNISH YOU OFFICE HELP FREE
DUFF BLDG., Cor. William and Pleasant Sts., NEW BEDFORD, MASS.

**John B. Ricard** CONTRACTOR BUILDER
Electric Floor Surfacing
58 MIDDLE ST., Tel. Bell 2776. CABINET MAKER, JOBBING.

The Samuel Ward Co. OPTOMETRISTS AND OPTICIANS
Registered and Consulting
1368 ACUSHNET AVENUE : : NEW BEDFORD, MASS.



Gannon Elizabeth opr bds 286 Palmer
Gannon Helena Mrs died Nov 22 1921
Gannon John F molder bds 1548 Purchase
Gannon John J (Alice) overseer Wamsutta Mills h 251 Hersom
Gannon John J r 1438 Pleasant
Gannon Margaret opr r 101 School
Gannon Patrick J (Nora) opr h 1438 Pleasant
Gannon Wm h 269 Coggeshall
Ganson Joseph (Eliza) overseer Hathaway Mfg Co h 493 Mill
Gant Abbie B wid George ldgh 93 First
Gaouette Amedee (Corrine) weaver 157 Hathaway
Gaouette Antoine opr bds 130 Church
Gaouette Desire (Victoria) overseer Wamsutta Mills h 66 Myrtle
Gaouette Ida res 53 Princeton
Gaouette James R opr res 53 Princeton
Gaouette Louis (Maria) opr b 130 Church
Gaouette Matilda wid Ludger opr h 286 Collette
Gaouette Napoleon J (Lillian) mgr 1873 Acushnet av h 53 Princeton
Gaouette Roland J opr res 53 Princeton
Gaouette *see* Goyette
Garant Ambrose (Melanise) glass wkr h 189 Blackmer
Garant Ernest (Amilda) gro 50 W French av h 128 Mott
Garant Fedora bkpr res 189 Blackmer
Garant Mary L wid Joseph opr h 22 Lucas
Garant Percival C (Aurore) (A J Normandeau & Co) 1507 Acushnet av h 266 Tinkham
Garbidowski John (Mary) opr h 59 Washburn
Garbotsky Abraham (Lena) pedler h 101 Hall
Garbotsky Rose bds 16 Bedford
Garbotsky Samuel (Minnie) pedlar h 16 Bedford
Garceau Hector O lab h 232 Cottage
Garcedo Joseph store kpr h 104 Acushnet av
Garcette Gustave (Louise) opr h 70 Hathaway
Garcia Adiladia opr r 31 Crapo
Garcia Antone V (Mary R) gro 287 Dartmouth h 255 do
Garcia Eusebia opr r 31 Crapo
Garcia Florencio lab r 185 Sawyer
Garcia John (Mary) pntr h 96 Davis
Garcia John V (Mary) carp h 22 Rockland
Garcia Joseph A (Samer) clk 100 William h 55 Briggs
Garcia Julia L wid Joseph h 255 Dartmouth
Garcia Leonel P (Wilhermina) pntr h 55 Crapo
Garcia Manuel L (Louise) variety 538 S Water h 135 Pleasant
Garcia Manuel S (Mary) twister tender h 192 Wash
Garcia Maria I wid Jacintho died April 6 1922
Garcia *see* Gracia
Gardin Peter (Diana) mgr h 285 Sawyer
**GARDINER GEORGE N (Gardiner & Milliken) 3 Masonic bldg and Special Justice Third District Court h at Fairhaven**
Gardiner James A clk bds 474 Summer
**GARDINER & MILLIKEN (George N Gardiner and Allen W Milliken) Attorneys-at-Law 3 Masonic bldg Tel Bell 2701 See Lawyers Dept**
**GARDNER ARCHIE C (Louisa A) Jeweler and Watchmaker 108 William Tel Bell 6740 h 452 Arnold Tel Bell 3961-5**
Gardner Arnold C (Isabella) treas 750 Belleville av h 1 Clinton pl
Gardner Arthur (Mary) opr h 105 Lafayette
Gardner Charles E (Lizzie) carp h 186 Chancery
Gardner Charles E (Alice T) eyeletter h 39 Jonathan
Gardner Charles E watchmn bds 269 Cedar
Gardner Charles T (Delina M) clk Wamsutta Mills h 12 Maple View ter
Gardner Edwin D (Evelyn H) phys 150 Cottage h do
Gardner Elizabeth wid Alexander h 566 Summer
Gardner Elizabeth Alice Mrs weaver h 19 Cleveland
Gardner Elizabeth P died July 2 1922
Gardner Enoch (Rebecca) weaver h 23 Salisbury
Gardner Francis clk bds 10 Warren
Gardner Frederick W (Valida) pres-treas 540 Dartmouth h 37 Lucas
Gardner George O (Georgianna) supt of bldgs 307 municipal bldg h 181 Maple
Gardner Gertrude tchr Charles A Ashley sch r 21 Lincoln
Gardner Harold (Elizabeth) clk 540 Dartmouth h 11 Roosevelt
Gardner Hervey sales 11 Pine h 127 Summer
Gardner Ida winder res 19 Cleveland
Gardner James (Elizabeth A) shipper 172 Water h 367 Earle
Gardner Jane E asst Public Library r 641 County
Gardner Jerome D W (Elsie F) paymaster 35 Coffin av h 256 Hillman
Gardner Leon N chauf bds 186 Chancery
Gardner Merrill B (Gertrude M) fore 240 Mill h 431 do
Gardner Oliver H (Helena) head carpentry dept 30 Cannon h 16 Maple View ter
Gardner Sarah Mrs bds 246 Brownell
**GARDNER STORAGE BATTERY CO. INC. Frederick W Gardner, Pres. and Treas., Harold Gardner, Clerk. 540 Dartmouth, Tel Bell 6358**
Gardner Thomas (Lillian) U S A Recruiting sergt bds 11 Pope
Gardner Walter (Louisa) insp Water Dept 312 Municipal bldg h 321 Rivet
Gardner Walter (Florence) opr h 10 Warren
Gardner Wm B treas 615 Belleville av h at Fairhaven
Gardner, Garage (E G Tripp) 126 County
Gardwill George (Barbara) fruit h 213 Middle
Garette Paul hlpr mason r 928 Bristol
Garfinckle Benjamin (Beth) optician 18 N Sixth h 33 Atlantic
Garforth George W (Mary A) carp h 100 Clark
Gargan Hannah Mrs h 194 Clifford
Gargan Henry opr res 16 Sowle
Gargan John (Ellen) overseer 750 Belleville av h 83 Rochambeau
Gargan Mary bds 194 Clifford
Garganta John tailor 555 Pleasant rm 12 r 643 S First
Gargento Joao S r 394 S Second
Gargento Manuel S r 394 S Second
Garland John H (Kate E) cond N Y N H & H h 17 Campbell
Garland John H pntr r 132 Cedar
Garland Letitia wid Bernard T h 109 Dunbar
Garland Theresa A nurse res 109 Dunbar
Garlick George (Eliza) garage r 275 Phillips av h 275 do
Garlick George jr shoewkr r 275 Phillips av
Garlick Paul (Anna) opr h 37 Phillips av
Garlington Edward opr 850 First
Garlington Frederick (Lillian) tchr 1219 Purchase h 210 Allen
Garlington Gladys I bkpr 645 County r 71 Locust
Garlington James (Ida D) florist 249 Ashley boul h 76 Swift
Garlington James lab r 71 Locust
Garlington James jr (Maud) quiller h 71 Locust

**Hemingway Bros.** HEAVY TEAMING and AUTO TRUCKING
407 BOLTON ST., Garage at 19 Swift St. NEW BEDFORD, MASS.
Bell 3638—Auto. 5617.

**SIMMONS & LANGLOIS CO.**
**Dealers in Men's Clothing and Ladies' Garments**
**The Store of Snap and Style**
**1057-1059 Acushnet Avenue** **Bell Phone 1998**



Garlington John (Bertha M) lab h 45 Crapo
Garlington John (Lucy) twister h 162 Clara
Garlington Mary A res 76 Swift
Garner James (Sarah) opr h 19 Warren
Garney Michael steel wkr r 40 Russell
Garnier Pauline wid Henry h 34 Ashley boul
Garon Louis r 54 Holly
Garrick Cecilia wid David gro 528 S Water h 530 do
Garrick Hall 5 S Sixth
Garrido Jose (Virginia) fruit 305 Dartmouth h 104 Acushnet av
Garrity John (Mary) opr r 28 Margin
Garrity Martin opr res 26 Thompson
Garrity Patrick opr h 26 Thompson
Garrity Sarah wid Peter h 1005 Acushnet av
Garrity Wm (Jennie) weaver h 129 Cedar Grove
Garrow George A chauf Ricketson Exp bds 10 Campbell
Garrow Henry mech r 127 Nye
Garrow Walter opr bds 10 Campbell
Garside Alice h 682 Brock av
Garside Annie V opr res 70 Dudley
Garside Edale tchr r 2389 Acushnet av
Garside Eliza Mrs h 108 Rivet
Garside John (Annie) eng Sharp Mfg Co h 70 Dudley
Garside Joseph hlpr 125 N Water r at Fall River
Garside Joseph S piper h 108 Rivet
Garside Una opr r 22 Viall
Garside Verona W tchr Jireh Swift sch res Lloyd
Garthley Margaret M sten Kilburn Mills r 11 Borden
Garthley Wm D bkpr 163 Pleasant h 11 Borden
Gartland Albert (Blanche) mus res 327 Sawyer
Gartland Emma L prin Thompson st sch h 9 Wash
Gartsibe George (Annie B) loom fixer h 65 Forest
Gartside James (Sarah J) opr h 21 Scott
Gartside Wm (Martha) carder h 29 Salisbury
Gartzman Jacob (Minnie) dry gds 308 Rivet h 28 Hall
Garvais Dora opr res 948 S Water
Garvay James H lab bds 154 Whitman
Garvay John (Julia) lab h 154 Whitman
Garvay Thomas P opr r 154 Whitman
Garvey Austin (Emily) weaver h 267 Nash rd
Garvey John jr (Alice) opr h 135 Hathaway
Garvey John J (Margaret) opr h 78 Independent
Garvey Joseph (Mary) opr h 128 Bonney
Garvey Katherine wid Michael died June 11 1922
Garvey Sidney student res 267 Nash rd
Garvin Katherine r 55 Mill rd
Gaskin Briggs (Ethel) rigger h 2 Sullivan
Gaspar Alfred (Gloria) pntr h 183 Glennon
Gaspar Frank opr h 529 S Water
Gaspar Mary E Mrs clk 1608 Acushnet av res 3 Beadle
Gaspas George (Maria) twister h 1014 Tacoma
Gaspec Vallancy (Victoria) opr h 8 Morton ct
Gasper Antone (Eleanor) opr 131 Court h 367 Kempton
Gasper Antonio (Frances) opr h 69 Short
Gasper Georgiana opr r 69 Short
Gasper Manuel (Mary) h 207 Allen
Gasper Mary spooler bds 69 Short
Gasper Michael M mariner seam h 504 Maxfield
Gasperella Henry (Augusta) lab h 176 State
Gaspie Antone (Mary C) opr h 54 Stephen
Gaspie Jesse J jr (Mary) cond U St Ry Co bds 1205 Acushnet av
Gaspy Frank (Minnie) driver h 83 Winsor
Gasse Alfred (Elsie) opr h 133 Ruth
Gasse Alphonse J (Angelina) fore 1066 County h 146 Deane
Gasse Antone third hd r 88 Covell
Gasse Blanche Mrs opr h 146 Deane
Gasse Georgianna h 88 Covell
Gasse Ralph E (Josephine) mtrmn U St Ry Co h 364 Coffin av
Gast Charlotte student bds 33 Cedar
Gast Francesca E Mrs clk 200 Union h 33 Cedar
Gast Paul A (Francesca) clk 706 Purchase h 33 Cedar
Gately Arthur E hlpr bds 30 Locust
Gatenby Alice opr bds 79 Robeson
Gatenby Crawford L (Bertha S) elec h 48 Bourne
Gatenby James D elect b 231 Allen
Gatenby James S (Sarah) police sta 1 r 79 Robeson
Gatenby John S (Mary) (Gatenby & Swift) h 231 Allen
Gatenby John S jr (Pearl) bds 231 Allen
Gatenby Ruth opr bds 79 Robeson
Gatenby Wm S lieut Eng 1 res 178 Kempton
Gatenby & Swift (John S Gatenby, Obed N Swift) elect 81 N Second
Gates Mary A Mrs died Aug 12 1922
**GATES THEODORE C (Viola E) asst cashr 1200 Acushnet av h at Fairhaven**
Gates Wm B lab h 151 Birch
Gatie (Ida) h 200 Davis
Gatie Joseph (Mary) h 101 Bonney
Gatie Joseph B (Bessie M) tea r 101 Bonney
Gatie Rachel Mrs died June 24 1922
Gatley Joseph (Christina) opr h 159 Weld
Gatonska Peter (Bridget) wvr h 91 Hathaway
Gaucher Alphonse (Amelia) opr h 159 Ashley boul
Gaucher Amelia opr h 159 Ashley boul
Gaucher Azarias (Mary L) loom fixer h 99 Beetle
Gaucher Dave I opr h 975 S Water
Gaucher Ernest B (Ida) opr h 16 Tallman
Gaucher Hormidas (Mary L) opr h 132 Bullard
Gaucher Joseph A (Mary L) meat ctr 1014 Acushnet av h 99 Beagle
Gaucher Laurita opr res 99 Beetle
Gaucher Mary wid John B died June 20 1921
Gaucher Victoria opr h 956 S Water
Gaucher Victoire (Mary) opr h 975 S Water
Gaucher *see* Gauthier
Gaudette Alfred (Daisy) opr res 67 Coffin av
Gaudette Anne opr res 18 Sowle
Gaudette Aurore opr res 18 Sowle
Gaudette Calixte (Delia) mach h rear 11 Nye
Gaudette Charles (Aurore) clk 483 N Front h do
Gaudette Delphine wid Levi opr h 110 Brook
Gaudette Donatien clk 483 N Front r 213 Ashley boul
Gaudette Edmond sign pntr rear 1215 Acushnet av r 245 Dawson
Gaudette Eudore clk 483 N Front bds 213 Ashley boul
Gaudette Helene wid Arthur hkpr 1566 Acushnet av
Gaudette Joseph (Elizabeth) gro 483 N Front h 213 Ashley boul
Gaudette Louis opr bds 18 Sowle
Gaudette Mary hlpr bds 195 County
Gaudette Narcisse (Amanda) real est h 401 Ashley boul
Gaudette Odilon clk 483 N Front bds 213 Ashley boul
Gaudette Thomas (Philomine) lab h 18 Sowle
Gaudreau Adelard (Lemena) opr h 14 Princeton
Gaudreau Adelard jr opr r 14 Princeton
Gaudreau Adolphe carp res 17 Weld
Gaudreau Aldea bkpr 1892 Acushnet av res 14 Princeton
Gaudreau Alfred baker bds 259 Union
Gaudreau Aurore spinner bds 21 Rodney
Gaudreau Charles opr res 162 Sawyer
Gaudreau Dolores tel opr 57 Second r 14 Princeton

**New England Home Construction Co., Inc.**
**First and Second Mortgages at Six Per Cent**
ROOM 5, ZEITZ BLDG., Cor. UNION and SIXTH STS.
NEW BEDFORD, MASS.

**Slocum & Kilburn** **Mill Supplies**
**23-27 N. Water St. Tels.** Bell 5100-5101 Automatic 1162 **Electrical Supplies**

Dyers **LEWANDOS** Cleansers
NEW BEDFORD SHOP—672 PURCHASE STREET
Shops in all Large Cities of the East Telephone Bell 1203

Edward M. Girton
81 North Street :: :: Fairhaven, Mass.
General Contractor and Builder
Sand, Gravel and Trucking
Telephone 675 W



Gaudreau Exilda opr res 162 Sawyer
Gaudreau Ferdinand (Eulalie) opr h 21 Rodney
Gaudreau Gustave (Mary A) opr h 21 Rodney
Gaudreau Gustave jr opr bds 21 Rodney
Gaudreau Joseph opr h 63 Hicks
Gaudreau Joseph K mach h 59 Sylvia
Gaudreau Josephine opr bds 259 Union
Gaudreau Raoul opr bds 21 Rodney
Gaudreau Xacier (Wilhelmina) opr h 32 Tallman
Gaudreau *see* Gadreau and Goudreau
Gaughan Ellen R opr 1294 Purchase
Gaughan Helen wid Patrick J h 1294 Purchase
Gaughan James H ins r 1294 Purchase
Gaughan John P (Mary T) sub clk P O h 15 Campbell
Gaughan John T jr (Mary T) overseer 460 S Front h 15 Campbell
Gaughan Mae F opr bds 1294 Purchase
Gaughan Martin L (Mary)second hd h 16 Franklin
Gaughan Mary E wid John T h 1294 Purchase
Gaughan Patrick J died Dec 1 1921
Gaughan Thomas E (Nellie) barber 119 N Second h 15 Ashley boul
Gaughan Winifred E opr bds 1294 Purchase
Gaulick Paul (Annie) wvr h 37 Phillips av
Gaumond Louis M (Mary) wvr h 117 Coffin av
Gaumont Hercule (Celima) opr h 10 Nelson
Gaumont Theodore opr res 10 Nelson
Gaurski Josef opr 76 Blackmer
Gauthier Adelard (Laura) opr h 137 Tinkham
Gauthier Adeline wid Henry h 219 Hathaway
Gauthier Adolph opr r 475 N Front
Gauthier Adrian asst Pastor St Ann's R C ch h 898 Brock av
Gauthier Albert doffer r 86 Hathaway
Gauthier Albert wvr r 103 Clifford
Gauthier Albert wvr bds 137 Tinkham
Gauthier Alberto F opr r 103 Clifford
Gauthier Alex (Irene) sales h 10 La France ct
Gauthier Alfred barber 1110 S Water res 88 Cove
Gauthier Alphonse curate Sacred Heart R C ch h 341 Summer
Gauthier Amedee hwkr r 44 Chestnut
Gauthier Annie opr bds 448 Sawyer
Gauthier Arthur opr bds 67 Roosevelt
Gauthier Arthur (Adeline) weaver h 555 Prescott
Gauthier Arthur (Maria) second hd h 233 Sawyer
Gauthier Blanche wid Clovis h 238 Princeton
Gauthier Delor (Johanna) copperwkr h 179 Weld
Gauthier Delphis (Amy) eng h 130 Robeson
Gauthier D Hormidas (Rosanna) furn 1927–1941 Purchase h 759 County
Gauthier Edmond (Louise) h 9 Salisbury
Gauthier Emile (Eva) third hd bds 69 Austin
Gauthier Ephraim (Alexina) baker h 1394 Acushnet av
Gauthier Ernest (Delia) lab h 86 Hathaway
Gauthier Ernest jr (Dora) spinner h 136 Tinkham
Gauthier Eva L opr r 475 N Front
Gauthier Gabrielle opr b 130 Robeson
Gauthier George (Alma) opr h 101 Princeton
Gauthier Georgianna (Miss) drsmkr 106 Hazard h do
Gauthier Hector (Adeline) prov 198 Shawmut av h 190 do
Gauthier Henri (Sarah) loom fixer h 103 Clifford
Gauthier Hermenea M drsmkr h 106 Hazard h do
Gauthier Joseph opr h Worthington nr Tarkiln Hill rd
**GAUTHIER JOSEPH A (Rose A) Attorney-at-Law 791 Purchase rm 15 Tels. Bell 6247 Auto 1218 h 77 Bullard Tel Auto 2236**
Gauthier Lea h 358 N Front
Gauthier Mary opr r 1426 Pleasant
Gauthier Napoleon opr bds 24 Tallman
Gauthier Napoleon bds 233 Sawyer
Gauthier Octave (Flavie) mason h 448 Sawyer
Gauthier Octave opr res 1028 Acushnet av
Gauthier Oliva (Eugenia) opr h 30 Ashley boul
Gauthier Onezime (Annie) opr h 67 Roosevelt
Gauthier Paul (Eva) wvr h 43 Hathaway
Gauthier Raymond student bds 77 Bullard
Gauthier Rose wid John bds 361 Coggeshall
Gauthier Thomas waiter bds 1302 Purchase
Gauthier *see* Gauttier
Gautreau Alma opr bds 11 Branchaud ct
Gautreau Alphee rpr 680 Pleasant h at Acushnet
Gautreau Amanda opr bds 11 Branchaud ct
Gautreau Amedee J installer 680 Pleasant r at Acushnet
Gautreau Arthur clk 1173 Acushnet av r 11 Branchaud ct
Gautreau Bertha opr bds 11 Branchaud ct
Gautreau Charles bds 231 Irvington
Gautreau Edward stockman 688 Pleasant h 125 Bates av
Gautreau Fred (Anna A) boss warper h 68 Clifford
Gautreau Joseph (Alexena) wood wkr 5 North h 101 Conduit
Gautreau Jude (Alaxine) carp h 101 Conduit
Gautreau Lawrence (Augustine) linemn 680 Pleasant h 11 Branchaud ct
Gautreau Luella opr bds 11 Branchaud ct
Gautreau Olive wid Philip bds 13 Willow
Gautreau Philip mech r 125 Bates av
Gautreau *see* Gaudreau and Goudreau
**GAUTTIER CONRAD H (Cora B) Druggist S. Main cor Garfield, Acushnet, h. 93 S. Main, do. Tel. Auto. 4220**
Gauvin Albert opr r 113 Perry
Gauvin Albert (Rosa A) opr h 282 Tinkham
Gauvin Albert R twister tender bds 150 Phillips av
Gauvin Alice Mrs opr r 125 Webster ct
Gauvin Delia Mrs cook r 727 Belleville
Gauvin Dorelice wid Antoine res 205 Brownell
Gauvin Ernest (Mary) opr h 1060 Acushnet av
Gauvin Ernest opr r 125 Webster ct
Gauvin Frank (Rose) linemn h 380 N Front
Gauvin James (Elizabeth) pntr h 358 N Front
Gauvin Joseph carp r 113 Perry
Gauvin Joseph (Mary) lab h 215 Coffin av
Gauvin Joseph A wood wkr r 1060 Acushnet av
Gauvin Josephine opr h 280 Earle
Gauvin Louis (Mary Louise) real est h 199 Earle
Gauvin Napoleon mech 1150 Purchase bds 112 Collette
Gauvin Onesine (Delia) carp h 89 Hathaway
Gauvin Robert R wvr r 150 Phillips av
Gauvin Tranquill (Regina) carp h 113 Perry
Gauvin *see* Jovin
Gavaghan Bridget wid John h 219 State
Gavas John (Mary) fruit 14 W French av h 9 do
Gavin E J Mrs sales 185 Union h 4401 Acushnet av
Gavin Mary bds 72 Spruce
Gavin Percy H linemn 680 Pleasant r 4401 Acushnet av
Gaw Bruce opr r 11 Stapleton
Gaw Cooper (Eva E) editor Standard h 88 Campbell
Gaw Wm (Mary) beamer h 11 Stapleton
Gawlouwicz Frank (Sophie) opr h 131 Cedar Grove
Gawron Stanislaw (Katherine) opr h 51 Rivet
Gawthorpe Florence clk 68 Ruth res do
Gawthorpe James F (Marian) variety 68 Ruth h do
Gawthorpe Wm R (Rose A) opr h 64 Ruth
Gay Alice M nurse public schools b 29 Lake
Gay Bertha M tel opr 57 N Second h 47 Cottage
Gay Douglas E (Mary G) chauf Eng 3 h 13 Hussey

**Jonathan Handy Co.**
28-30 WILLIAM
Tels. Bell 327, Automatic 1152.
IRON AND STEEL
HEAVY HARDWARE
BLACKSMITH SUPPLIES

GEORGE J. DODGE
PLANING SAWING TURNING
Telephone Bell 1757
STORE FIXTURES
CABINET WORK
GENERAL JOBBING
206 North Water St.



Gay Elizabeth clk 1502 Purchase bds 26 Atlantic
Gay Elmer B overseer 686 Belleville av h at Fairhaven
Gay Elmer B (Flora) teaming h 9 Ocean
Gay George F (Annabelle) carp h 248 Palmer
Gay Georgia clk 474 Acushnet av b 47 Cottage
Gay Harry M contr h 115 Chancery
Gay John S (Sadie) (Samuel R Gay & Son) h 519 North
Gay Julia A wid Horace h 270 Austin
Gay Julia M nurse res 29 Lake
Gay Paul F (Lucy) second hd h
Gay Percy doffer bds 248 Palmer
Gay Rosanna M wid T Franklin h 29 Lake
Gay Samuel R (Mary A) (Samuel R Gay & Son) h 26 Atlantic
Gay Samuel R & Son (Samuel R and John S) carps 8 Pine
Gay *see* Guay
Gazette Melvina wid Eugene ldgh 85 S Sixth
Gdula Michael (Theresa) shoe rpr 165 N Front h 50 Kenyon
Geary Beatrice D Mrs clk 393 Cedar h 164 Richmond
Geary Edward (Katherine A) h 2591 Acushnet av
Geary Ernest V (Sadie D) (Geary & Geary) gro h 70 William
Geary George W (Lillian) mgr 167 Rockland h 567 Kempton
Geary Hervey (Elsie) sales h 5 Hemlock
Geary John E (Beatrice D) auto rpr 177 Ash h 164 Richmond
Geary John T (Ruth) driver h 874 County
Geary Raymond opr bds 550 N Front
Geary Richard (Christianna) opr h 550 N Front
Geary Richard (Martha) third hd h 1547 Acushnet av
Geary Richard (Elizabeth) h 57 Willow
Geary Walter (Geary & Geary) 393 Cedar h at Fairhaven
Geary Walter (Bessie R) sales 240 Union h 440 Court
Geary & Geary (Ernest V and Walter Geary) gro 393 Cedar
Geddis Clarence R student res 133 Chestnut
Geddis George C (Helen M) eng h 106 Mt Pleasant
Geddis George C eng r 106 Mt Pleasant
Geddis Joseph A opr bds 57 Fostre
Geddis J Garfield clk 173 Union h at Fall River
Geddis Martha A Mrs h 563 Cottage
Geddis Wm R (Mary E) eng h 133 Chestnut
Gee Elizabeth matron r 717 Brock av
Gee John R (Elizabeth) quiller h 717 Brock av
Gee Nellie wvr r 717 Brock av
Gee Sarah A Mrs h 188 Wash
Gegenfurtner Otto clk r 99 School
Geggatt James R (Sarah E) lab h 223 Smith
Gehres Winifred V (Harper Method) 222 Union rm 407 h 164 Maxfield
Geils Frederick H (Adelina) carrier P O h 54 Florence
**GEILS GERRETT Jr (Katherine E) (Stetson & Geils) Lawyer 34 Masonic bldg h 528 Cottage**
**GELDARD ARTHUR W (Lillian) (Geldard Mfg & Plating Co) 4 Water cor Union h 223 North**
**GELDARD MFG & PLATING CO (Arthur W Geldard) Nickel Plating 4 Water cor Union Tels Bell 2550 Auto 1505 See Nickel Plating Department**
Gelder Edward (Margaret) janitor Washington Club h 798 S First
Gelder Ester opr bds 52 Winsor
Gelder Evelyn clk r 52 Winsor
Gelder Herbert (Palmeida) opr h 49 Winsor
Gelder Lillian opr r 798 First
Gelder Mary A opr bds 798 First
Gelder Richard lab bds 52 Winsor
Gelder Sarah opr bds 52 Winsor
Gelder Wm H (Margaret) lab h 52 Winsor
Gelette Charles E (Angeline) carp h 126 Park
Gelette Charles E jr paymaster 305 Nash rd r 126 Park
Gelette Charles W h 114 Newton
Gelette Clara E res 114 Newton
Gelette Marshall W clk 180 Union r 126 Park
Gelinas Charles (Dora) opr h 287 Coffin av
Gelinas Clement spnr h 364 Coffin av
Gelinas Donat driver h 135 Holly
Gelinas Elzear lab res 287 Coffin av
Gelinas Hector opr res 21 Madison
Gelinas Oledo opr bds 137 Holly
Gelinas Omer spinner res 137 Holly
Gelinas Onesime (Annie) weaver h 137 Holly
Gelinas Ovide (Mary B) clk 180 Union h 234 Phillips av
Gelinas Ralph chauf bds 511 N Front
Gelinas Rene opr bds 234 Phillips av
Gelinas Rosalind opr bds 137 Holly
Gelineau Anna B bkpr 49 Hathaway bds 141 Collette
Geller Julius (Sadie) matress mfr h 146 Acushnet av
Geller Samuel (Rose) rem to Houston Texas
Gelo Arkini h 15 Bullard
Gelo Emilia opr res 15 Bullard
Gelo Wm opr res 15 Bullard
Gelonska Bridget opr r 91 Hathaway
Geltouski Anthony (Louise) shoes 1744a Acushnet av h 108 Phillips av
Gemaly Ezet (Evon) confr 179 Acushnet av h do
Gemeropoulos Arthur C fruit 281 Coggeshall h do
Gempel Max tailer 319 S Water h do
Gemson M Alice h 60 Rockland
Genard Joseph (Rosilda) h 147 Hathaway
Genard Louis (Rosina) (Genard & Langevin) 269 Sawyer h 289 Collette
Genard & Langevin (Louis Genard Roderique Langevin) bowling 269 Sawyer
Genarier Carolina opr res 23 Nelson
Genarier Juan Mrs hkpr h 23 Nelson
Gendron Alphonsine D wid J Emile (North End Dry Goods Co) 1561 Acushnet h 80 Nye
Gendron Anita canvasser h 132 Bullard
Gendron Charles H (Rosina) mach h 222 Clifford
Gendron Dorilla Mrs sales h 486 Coggeshall
Gendron Emile J died April 1922
Gendron Esther wid George E h 97 Perry
Gendron Eva wid r 47 Covell
Gendron Ferdinand (Regina) opr h 181 Ashley boul
Gendron Florida opr bds 222 Clifford
Gendron George opr bds 222 Clifford
Gendron George A opr bds 222 Clifford
Gendron George D (Lena) gro 1345 Acushnet av h 189 Deane
Gendron Hector O shoes 1721 Acushnet av r 250 Ashley boul
Gendron Hugo A (Eulalie) h 250 Ashley boul
Gendron Joseph (Nettie) whol meats h 889 Brock av
Gendron Joseph A (Mary) barber 304 Collette
Gendron Joseph S auto mech h 2015 Purchase
Gendron J Emile died April 16 1922
**GENDRON J E & CO E H Begin Pres Mrs Alphonsine D Gendron Treas Louis Jean Sec Dry Goods 1115 Acushnet av**
Gendron Leo E clk 1721 Acushnet av r 250 Ashley boul

James N. Conway
Heating Contractor
Steam :: Water
Shop: 5 Atlantic St. New Bedford, Mass.
Power Plant Piping
Boiler and Pipe Covering
General Steam Fitting
Vacuum Cleaner Systems

Reliable Auto Washing & Trucking Co. Tel. Bell 107
OLIVER BENJAMIN, PROP., 19 MECHANICS LANE
Auto Washing Trucking Furniture Moving Parties Taken Anywhere

GREENE & WOOD LUMBER
Every Kind of
AND MILL WORK
PINE STREET, off SO. WATER STREET, NEW BEDFORD

GOSSELIN TAXI CALL 994
133 MIDDLE



Gendron Lillian bkpr r 222 Clifford
Gendron Ozebel (Sophronia) op h 63 Hicks
Gendron Paul student bds 82 Nye
Gendron Sophronia Mrs variety 62 Hicks h 63 do
Gendron Ulderic (Eva) cabt mkr h 361 N Front
Gendron Wallace (Clara) baker h 1653 Acushnet av h 1655 do
Gendron Zepherina died Feb 11 1922
Gene Joseph (Georgianna) opr h 1 Bedford
Genensky Dorothy I res 69 Russell
Genensky Florence F res 69 Russell
Genensky Jacob dentist r 69 Russell
Genensky Maurice resl est 69 Russell
Genensky Samuel (Bertha) resl est 69 Russell h do
Genensky Samuel 2d (Anna D) pawn broker 856 Acushnet av h 86 Clark
General Tire Co The Erwin D Rydstrom mgr 506 County
Generaux Wm (Mary) lab h 96 Division
Generaux Wm jr lab h 96 Division
Genereux Charles J (Albertine) opr h 32 Division
Genereux Elina res 67 Ruth
Genereux Emma wid Edmund opr h Osgood
Genereux Eugene (Dora) shoe rpr h 12 Harmony
Genereux Henry J shoe rpr 143 Cove res 67 Ruth
Genesky Harry clk 1032 S Water res 1026 do
Genesky Jacob Clothing 1032 S Water h 1026 do
Genesky Philip (Mary) real est h 1026 S Water
Genesky Sadie res 1026 S Water
Genest George (Lillian) barber 1591 Purchase h 1620 Acushnet av
Genest Yvonne bkpr b 1620 Acushnet av
Gennert Jacob phys 1133 Acushet av bds do
Gent Arthur (Mary E) fixer h 19 Rodney
Gentile Louis (Virginia) lab h rear 1272 Pleasant
Gentili Santo (Agatha) opr h 913 Acushnet av
Gentilhomme Pierre M (Clemence) fixer h 276 Collette
Geoffrion Hormidas asst pastor St Anthony's R C ch h 1359 Acushnet av
Geoghegan Wm B field agt Board of Health h 66 North
Geora Anna opr res 46 Deane
Georgakopolou Efstatheos candy mkr h 154 Phillips av
Georgakopolou Rondnrs Mrs bds 154 Phillips av
George Albert J lab bds 338 Kempton
George Albin (Teresa) opr h 51 Rivet
George Amelia h 59 Acushnet av
George Anargyros (Liberty Lunch) h 619 Purchase
George Anthony F variety 369 Bolton h do
George Anton J pool 174 Belleville av
George Antone tack mkr bds 50 Crapo
George Antone (Pamelia) opr h rear 70 Winsor
George Antone (Adelaide) meats 475 Belleville av h 83 Davis
George Charles rope mkr bds 16 W High
George Charles waiter rms 134 Deane
George Ernest yardmn r 21 S Water
George Ethel clk 1100 Acushnet av bds 15 Ashley boul
George James (Helena) lab 214 S Water h 173 Cedar
George James M (Alice W) lab h 8 Dover
George John (Mary) opr h 157 Coffin av
George Joseph (Mary) opr h 204 Crapo
George Joseph D (Minnie) lab h 375 Hillman
George Lena spinner bds 426 N Front
George Manuel (Ida) fisherman h 88 Mosher
George Manuel (Rosalina) prov h 120 Collette
George Manuel (Vincencia) opr h 44 Whitman
George Mary opr h 115 Whitman
George Mary Mrs h 228 N Second
George Richard died Dec 21 1921
George Theodore farmer bds 43 Union
George Wm (Jessie) h 50 Crapo
**GEORGE'S PHARMACY (George Thall) Druggist 1601 Acushnet av Tel Bell 5450**
Georges George E (Bessie) mgr h 62 Plymouth
Georgiades Anesti (Mary) (Georgiades & Vasiliades h 200 Nash rd
Georgiades & Vasiliades (Anesti Georgiades Vasilios Vasiliades) restr 1769 Acushnet av
Gerard Auguste wvr h 2 Jean
Gerard Elphege (Helen) opr h 353 Coggeshall
Gerard Walter L (Helen) well driller h 37 Richmond
Gercis Marian (Sophia) opr h 12 McGurk
Gerhardh Carl (Esther) pastor Elim Baptist ch h 69 Ocean
Gerin Henry (Josephine) h 86Mt Pleasant
Gerin Ida L sten r 86 Mt Pleasant
Gerin *see* Guerin
German Club 12 Adams
German John (Anna L) opr h 101 Rodney
German Red Men's Hall 69 Elm
Germano Joseph (Rose) opr h 6 Wall
Germansky Rose Mrs gro 458 S Water h do
Gero David (Mary) bdgh 1028 Acushnet av
Gero Edward F (Julia) carrier P O h 172 Shawmut av
Gero Henry P (Claribel) police h 194 North
Gero Joseph H (Mary) city tmstr h 194 North
Gero Mary bdgh 1028 Acushnet av
Gero Wm E clk 1083 Purchase bds 172 Shawmut av
Gerome Frank (Marianna) foundrymn h 91 Winterville rd
Gerome Jose (Esperanza)opr h 46 Sagamore
Gerome Manuel (Mary) speeder tender h 46 Sagamore
Gerome Mary winder tender bds 97 Phillips av
Geronas Joseph (Annie) opr h 931 Acushnet av
Geronima Mary insp res 86 Mosher
Gerouard Ovila (Regina) weaver h 33 Branscomb
Geroux *see* Giroux
Gerrard Elizabeth wid Wm b 71 Hall
Gerrard Isabella opr bds 71 Hall
Gerrard James student bds 71 Hall
Gerrard Joseph acct bds 71 Hall
Gerraughty Mary E drsmkr 177 Summer h do
Gerry John (Eugenie) variety 292 Cedar Grove h do
Gerstein Abram (Libbie) pedlar h 18 Bedford
Gerstein Elizabeth cashr William cor Acushnet av bds 98 Kenyon
Gerstein Hyman (Bertha) sales h 170 Merrimac
Gerstein Max clk 1447 Acushnet av r 98 Kenyon
Gerstein Morris (Molly) sales William cor Acushnet av h 30 Welcome
Gerstenzang Bros (Louis and Samuel) ladies furn 890 Purchase 1019 and 1451 Acushnet av
Gerstanzang Louis (Gerstenzang Bros) r 1566 Acushnet av
Gerstenzang Samuel (Rebecca) (Gerstenzang Bros) r h 286 Shaw
Gertridge Harry D (Dorothy J) textile wkr h 5 Clinton pl
Gervais Lumina insp bds 159 Belleville rd
Gervais Napoleon (Agnes) bdgh 948 S Water
Gervais Theophile (Clara) fixer h 7 Phillips av
Gervais Antonio (Eva) mtrmn U St Ry Co h 23 Bentley
Gervais Rosario lab r 237 Collette
Gerzinski Francis opr res 29 Nye
Gerzinski Isadore opr h 29 Nye
Gesniak Michael (Annie) weaver h 9 Acushnet blks
Gething E Gretiss sten 615 Belleville av r at Fairhaven
Geuveremont Louis meat ctr bds1299 Purchase
Geyer Henry (Josephine) weaver h 110 Hathaway

CLARK & HERZOG Plumbing and Heating
Telephone 5783
Residence, 1549-2
372 Cedar Street, New Bedford, Mass.

SEND US YOUR ORDERS. WE FILL THEM COMPLETE
Complete Stock of Hardware, Paints, Wall Papers T. J. MORIARTY
CENTURY ASBESTOS SHINGLES Tels. Bell 462and463, Auto 1083
308 PURCHASE ST.



Ghilardi John (Mary) baker h 573 Kempton
Ghimussi George (Emma) fore 5 Cannon h at Fairhaven
Giammaivo Salvatore (Louise) fruit 1952 Purchase h 179 State
Giammano Liberato cpr bds 512 Acushnet av
Giammatteo Ernest (Rose) gro 1344 Purchase h do 9 Willis
Giannico Charles opr bds 658 S First
Giannoni Alfredi B (Carlotta) h 139 N Warren av
**GIANT STORAGE BATTERY CO Selime J Tetrault Manager 498 County Tel Bell 4180 See left bottom lines and Storage Battery Dept.**
Giard Ludovic (Kerispie Baking Co) tel Auto 5522 111 Ruth h 93 Hathaway
Giasson Adrian sales r 247 N Front
Giasson Emile sales h 247 N Front
Giasson Francois (Georgiana) lab h 247 N Front
Giasson Zephir L (Rose A) cook 960 Acushnet av h 66 Penniman
Gibbons Annie opr bds 869 County
Gibbons Jeffrey A (Annie) firemn h 869 County
Gibbons John dish washer bds 143 Acushnet av
Gibbons John (Constance) cook h 143 Acushnet av
Gibbons John J dentist 560 County h do
Gibbons Louis (Diana) opr h 226 S Front
Gibbons Margaret Mrs 560 County
Gibbs Alberta wid Benj F bds 35 Shawmut av
Gibbs Alfred opr bds 209 Tinkham
Gibbs Charles E (Flora M) watchmn h 95 Howard av
Gibbs Charles M opr bds 151 Sylvia
Gibbs Clara C wid RManning h 98 Clinton
Gibbs Elizabeth opr bds 209 Tinkham
Gibbs Ellen clk r 209 Tinkham
Gibbs Ernest L chauf r 82 Court
Gibbs Florence L corp clk 105 William rm 24 h 82 Court
Gibbs Frederick driver h 154 N Second
Gibbs George mill wkr bds 10 W High
Gibbs George F (Lydia A) h 25 Hunter
Gibbs George M res 98 Clinton
Gibbs Gertrude M res 25 Hunter
Gibbs Harry L (Bertha) overseer 2301 Purchase h 189 Whitman
Gibbs Hattie C Mrs bd 145 Summer
Gibbs Howard M (Florence) h 98 Clinton
Gibbs Jennie W wid Lot H h 31 Lincoln
Gibbs John W (Mary) warp twister h 209 Tinkham
Gibbs Joseph L (Bertha C J) h 569 Purchase
Gibbs J Edward cashr Times 908 Purchase bds 308 Pleasant
Gibbs Lucinda C wid Wm H H h 59 Shawmut av
Gibbs L Henry (Selena H) teaming 160 N Second h 3551 Acushnet av
Gibbs Mabel W bkpr 514 County res 25 Hunter
Gibbs Nathan S (Sophie) h 101 Newton
Gibbs Nathaniel F chauf police dept bds 101 Newton
Gibbs Rachel R mus tchr bds 145 Summer
Gibbs Ralph tmstr r 4102 Acushnet av
Gibbs Sadie chief clk N B Spinning Co bds 209 Tinkham
Gibbs Susan H bds 360 Mill
Gibbs Wm A (Sophronia) picture frame mkr 25 N Second h 317 Purchase
Gibbs Wm J (Charlotte A) prov h 4102 Acushnet av
Gibbs Wm J jr (Josephine) ladder mn Ladder 4 h 151 Sylvia
Gibbs Wm L (Sarah A) lab h 1042 Tacoma
Gibeault Albert F pntr res 333 N Front
Gibeault Beatrice clk bds 333 N Front
Gibeault Rose D wid Frank h 333 N Front
Gibeault Walter pntr bds 333 N Front
Gibou Peter opr h Acushnet av
Gibson Alice wid hkpr bd 397 Cottage
Gibson Andrew E h 53 Walnut
Gibson Andrew W weaver r 81 Dunbar
Gibson Bertha S mus tchr bds 192 Middle
Gibson Betsie weaver h 37 Ashley
Gibson Eleanor E S Mrs h 192 Middle
Gibson Frank polisher h 19 Ocean
Gibson James R (Annie) mach h 43 Calumet
Gibson John (Mary H P) (Haskins & Gibson) 580 Pleasant h 9 Arch
Gibson John W (Mary) opr h 854 Rockdale av
Gibson John W mach bds 91 Rodney
Gibson Mary E weaver bds 91 Rodney
Gibson May E sten 105 William rm 26 bds 14 S Sixth
Gibson Patrick J (Mary) weaver h 91 Rodney
Gibson Patrick J jr weaver h 91 Rodney
Gibson Sarah C Mrs died Aug 23 1922
Gibson Thomas H mtrmn U St Ry Co h 91 Rodney
Gibson Viola M bds 8 W High
Gibson Wm E clk h 1 Warwick
Gicoreles James rms 134 Deane
Gida John (Victoria) carder h 24 Morton ct
Gida Mary bds 24 Morton ct
Gidley Albion R (Elizabeth) blacksmith h 257 Elm
Gidley Annie H Mrs bds 221 Pope
Gidley Charles R (Susan T) treas N B T Co 247 Shawmut av h 103 Summer
Gidley Chester F (Grace E) carp h 50 Pierce
Gidley Cyrus J (Lillias M) jewelry 206 Union h 57 S Sixth
Gidley Emily P bkpr bds 1541 Purchase
Gidley Harriet Mrs bds 345 Reed
Gidley James G (Sophronia) gardener h 303 Elm
Gidley Joseph R (Roxcena L) carp h 190 Palmer
Gidley Mabel Mrs hkpr 240 Maxfield
Gidley Norman A (Elsie G) chauf 180 Union h 24 High
Gidney Corabelle S Mrs h 1116 Purchase
Gidney Roland E lab bds 1116 Purchase
Giegerich Alice M tchr Clark st sch res 93 Pleasant
Giegerich John dept mgr 349 Acushnet av bds 3 Bay
Gierlasinski Frank (Katherine) opr h 23 Nye
Gierula Theodore (Mary) opr h 85 Jouvett
Gifford Albert A (Rose) chauf h 68 Ruth
Gifford Alfred M (Florence M) h 61 State
Gifford Alfred M (Harriet N) carpet layer 220 Shawmut av h 94 Maxfield
Gifford Alfred M jr (Maudeline) clk 1236 Purchase h 64 North
Gifford Alfred M jr mus bds 61 State
Gifford Alice E nurse 29 Seventh bds do
Gifford Alice E tchr res 127 Maple
Gifford Alvin S (Emma N) watchmn h 153 Church
Gifford Ann E wid George W bds 369 Mill
Gifford Azubah wid Squire A h 245 Rounds
Gifford Belle nurse bd 157 Hillman
Gifford Belle W bds 45 Morgan
Gifford Blanche tchr J Swift sch bd 46 Borden
Gifford Charles A (Anna E) packer h 110 Newton
Gifford Charles A (Ella J) color grinder 15 Centre r 291 Middle
Gifford Charles L (Elizabeth E) lab h 10 Florence
Gifford Charles M h 156 Grinnell
Gifford Charles S shoe wkr bds 94 Maxfield
**GIFFORD C CHESTER Hudson Powers Co 501 County h at Westport**
Gifford Clara Mrs bds 385 Reed
Gifford Daniel H (Priscilla B) clk h 111 High

BEACON LAUNDRY
Auto 2173-1637 Arthur J. Richards, Prop. Bell 1074-3
Quality Work and Service is Our Motto
Wet Wash and Rough Dry
5 NAUSET STREET NEW BEDFORD, MASS.

M. C. SWIFT & SON UNION STREET North Side below Purchase St. NEW BEDFORD, MASS.
: MEN'S WEARING APPAREL :

HODGDON Diamonds and Watches
BRISTOL BUILDING, UPSTAIRS
Both Phones
FOR CASH OR CREDIT



Gifford David B (Amelia) chauf 147 Middle h Bannister
**GIFFORD DAVID H Treas D H Gifford Corporation 20 N Second h 210 James**
Gifford Delia bds 100 Summer
Gifford Delia T sten h 245 Rounds
**GIFFORD D H CORPORATION David H Gifford Treas Contractors and Builders 20 N Second and 210 James Tel Bell 2386-W See Contractors & Builders Dept**
Gifford Edgar (Clara E L) seamn h 85 Forest
Gifford Edgar H (Annie M) r 26 Rounds
Gifford Edith B wid Charles H h 31 Madison
Gifford Edna M sten 628 Pleasant rm 2 r 412 Cedar
Gifford Edward clk bds 184 Palmer
Gifford Edward A sales res 35 Eighth
Gifford Edward C (Barbara P) pipefitr h 444 Ash
Gifford Edward H (Delia T) bkpr 163 Pleasant h 245 Rounds
Gifford Edward S mach b 83 Locust
Gifford Edwin A sales 668 Pleasant r 184 Palmer
Gifford Elizabeth opr bds 1437 Pleasant
Gifford Elizabeth Mrs h 29 Seventh
Gifford Elizabeth wid Stephen C h 117 Shawmut
Gifford Elizabeth wid Charles H h 26 Walnut
Gifford Elizabeth A bds 224 Mill
Gifford Elizabeth H h 29 Madison
Gifford Ellen E clk 101 William res 145 Deane
Gifford Emil F A wid George P h 45 Junior
Gifford Emily M wid Samuel h 137 Chestnut
Gifford Emma J Mrs h 83 Locust
Gifford Ernest (Anna) fore Standard h 41 Junior
Gifford Etta r 75 Maxfield
Gifford Etta M maid 70 Orchard
Gifford Frances E wid R Swain h 70 Orchard
Gifford Francis (Ella) blksmith h 1437 Pleasant
Gifford Frank F (Hettie) slubber h 29 Willow
Gifford Frank Harland (Margaret) lab h 1267 Rockdale av
Gifford Frank H carp b 282 Acushnet av
Gifford Frank H (Eliza H) v-p 693 Purchase h 380 County
Gifford Fred M (Emily) mgr 364 Kempton h 12 Grape
Gifford Frederick (Margaret) shoe wkr h 977 Pleasant
Gifford Frederick G (Lillian) lieut aide to chief fire dept h 371 Chancery
Gifford George chauf S O Co h 18 Bannister
Gifford George E died Aug 7 1922
Gifford George H (Annie) carp h 2453 Acushnet av
Gifford George P jr window dresser 1115 Acushnet av res 45 Junior
Gifford George S B (Dora) mtrmn U S Ry Co h 1357 Pleasant
Gifford George W (Grace W) sales mgr 668 Pleasant r 21 Junior
Gifford George W R (New Bedford Barrel Co) bds 118 Armour
Gifford Giles A (Henrietta F) insp U St Ry Co h 57 State
Gifford Grace Mrs sales r 21 Junior
Gifford Grace T wid Wm hkpr h 92 Linden
Gifford Hannah M wid Uriah A h 46 Tremont
Gifford Harold A clk 566 Pleasant h at Fairhaven
Gifford Harold A deputy sealer of weights Municipal bldg bds 118 Armour
Gifford Harry A (Emma F) h 252½ Hillman
**GIFFORD HARRY I (Mabel M) Assistant Cashier The New Bedford Safe Deposit and Trust Co 61 William h 123 Rounds**
Gifford Harry W (Mable) eyelet wkr h 369 Cottage
Gifford Helen W industrial sec Y W C A r 69 S Sixth
Gifford Herbert C (Lizzie S) asst fore N B W W h 74 Willis
Gifford Horace A mech 1132 Purchase h 244 Hawthorn
Gifford Hubert B student bds 92 Linden
Gifford James H (Philomena E) (Nowell & Gifford Auto Supply Co) 390 Acushnet h 26 Ryan
Gifford James N (Annie W) real est 791 Purchase rm 11 h at Fairhaven
Gifford Jesse S piper S O Co Fish Island bds at Fairhaven
Gifford John A (Edith P) clk Fairhaven Mills h 18 Ryan
Gifford John F (Julia) sexton h 118 Perry
Gifford John F (Hanna) fore h 226 Mill
Gifford John I (Mary) yard master Rotch Mill h 72 Larch
Gifford John W (Rose) opr h 17 Bonney
Gifford Joseph A (Amelia) door keeper 251 Union h 450 do
Gifford Julia C tchr C A Cook sch h 97 Hillman
Gifford Leonora F clk 112 William res 45 Jenney
Gifford Lewis L died July 28 1922
Gifford Lewis R (Sarah S) driver h 899 Rockdale av
Gifford Lillian M tel opr 57 N Second r at Fairhaven
Gifford Luther H (Margaret) elect h 99 Hazard
Gifford Mabel M Mrs teller 61 William h 123 Rounds
Gifford Margaret wid Lewis h 389 Cedar
Gifford Margaret E bds 17 Bonney
Gifford Mary Mrs bds 422 Park
Gifford Mary A Mrs r 13 Grape
Gifford Mary A wid Wm S h 97 Hillman
Gifford Mary E Mrs hkpr 89 High
Gifford Mary E wid Fred C h 118 Armour
Gifford Mary I wid Elihu clk 185 Union h 244 Hawthorn
Gifford Mary L wid Charles S h 151 North
Gifford Mildred opr bds 1437 Pleasant
Gifford Pardon B (Mabel W) reporter Mercury h 101 Morgan
Gifford Paul W collr 61 William bds 92 Linden
Gifford Philomena E nurse 215 Municipal bldg h 26 Ryan
Gifford Phoebe A wid T Merrit h 44 State
Gifford Preston W clk 35 Commercial r 61 State
Gifford Ralph F clk r 61 State
Gifford Richmond L sales 386 Acushnet av h 29 Seventh
Gifford Robert A (Edith) h 914 Belleville av
Gifford Rosetta wid J Frederick h 109 Smith
Gifford Ruth A wid Wm h 117 Cedar
Gifford Samuel F (Mary F R) clk h 412 Cedar
Gifford Sarah A private sec h 124 Bedford
Gifford Sarah A hkpr 29 Seventh
Gifford Sarah A h 371 Court
Gifford Sarah E wid r 57 State
Gifford Sarah L wid Peleg h 244 Hawthorn
Gifford Selene rem to Madison Wis
Gifford Shirley M r 165 Campbell
Gifford Sidney B (Bertha L) tack maker bdgh 60 Thomas
Gifford Sumner E (Hannah E) pres-mgr 147 Middle h 193 Summer
Gifford Susan B sten P Corp h 97 Hillman
Gifford Thomas A bicycle rpr 1786 Purchase h at Acushnet
Gifford Thomas J agt for State Aid and Soldiers Relief 210 Municipal bldg h 5 Richmond
Gifford Thomas T clk 216 Belleville av r 389 Cedar
Gifford Uriah A died June 30 1922
Gifford Wilfred (Elizabeth) spnr h 862 First

MASSASOIT MOTOR CAR COMPANY
Distributors for South Eastern Massachusetts
Tel. 5986 NEW BEDFORD, MASS.
MOTOR CARS Corner Kempton and Ash Streets

**AUTO ELECTRIC SERVICE, INC.**
Factory Service for
Bosch Magnetos, Westinghouse, Gray & Davis, Connecticut, Auto Lite, Atwater Kent Systems
25 High Street Bell Phone 2567



Gifford Wm E clk Kilburn Mill h 118 Armour
Gifford Wm F (Ethel I) v-p 144 S Water h 90 Rounds
Gifford Wm H gardener r 31 Cottage
Gifford Wm H (Madge) mason h 199 N Second
Gifford Wm L overseer Wamsutta Mill h 389 Cedar
Gifford Wm O b kpr 188 N Water h at S Dartmouth
Gifford Wm S (Mary E) polisher 240 Union r 144 State
Gifford Wm T sales 216 Cottage h at Dartmouth
Gifford Wm W sailmkr 31 Commercial bds 21 Junior
Gifford Wilton A fore 668 Acushnet av h at S Dartmouth
Gignac Benjamin (Rose) loom fixer h 90 Nelson
Gignac Lina opr res 90 Nelson
Giguere Adelard (Laura) opr h 141 Phillips av
Giguere Aime (Virginia) opr h 54 Holly
Giguere Aime opr r 293 Coffin av
Giguere Aldei opr r 293 Coffin av
Giguere Henry (Philomine) weaver h 293 Coffin av
Giguere Henry jr opr bds 293 Coffin av
Giguere Jacques lab res 54 Tallman
Giguere Joseph died June 12 1921
Giguere Joseph E T Rev pastor St Ann's R C ch h 898 Brock av
Giguere Odile wid Odilon hkpr h 127 Hathaway
**GIGUERE OLIVIER (Reseda) (Giguere's Pharmacy) 1669 Acushnet av Tels Bell 70169 Auto 2117 h 2305 Acushnet av Tel Auto**
Giguere Rosalie F wid Joseph h 141 Phillips
Giguere's Pharmacy (Olivier Giguere) druggists 2305 Acushnet av
Giguere Yvonne Mrs opr h 79 Rodney
Giguerre Evelyn Mrs bds 191 Eugenia
Giguerre John mason hlpr r 54 Tallman
Gilbeault Leona opr bds 213 Weld
Gilbeault Melina hkpr h 213 Weld
Gilbert Adelaide W wid Marshall h 140 Cottage
Gilbert Albert buyer r 53 Walnut
Gilbert Arthur F prin Parker st sch bds 148 Summer
Gilbert Edward A dental laboratory 49 William rm 15 r 25 William
Gilbert Fred A opr r 351 Brook
Gilbert George (Elizabeth) U St Ry Co h 78 Maxfield
Gilbert George H (Mary L) pianos 1042 Acushnet av h do
Gilbert Henry S fore Wamsutta Mills r 79 Court
Gilbert James weaver h 123 Ruth
Gilbert John A (Candida C) opr h 311 County
Gilbert Manuel (Dominga) opr h 141 S Second
Gilbert Manuel G cook 330 Acushnet av h 227 Cottage
Gilbert Wm washer 103 Front h 1359 Purchase
Gilbert *see* Guilbeault
Gilbride Mary Mrs hairdrsr 185 Union h 54 Campbell
Gilchrist John (Florence) mach h 47 Ashley boul
Gilchrist Margaret wid John bds 436 Cedar Grove
Gildea Mary A Mrs h 152 Elm
Gilder *see* Gelder
Gile Doris G clk Gosnold Mills Co res 95 Dartmouth
Gile John F master mech Ft Grinnell h 95 Dartmouth
Giles James opr bds 130 Mott
Giles Robert B (Nettie S) gardener 396 County h 410 Kempton
Giles Susie M wid Isaac W h 82 Court
Giles-Tobey Co Inc Benjamin Madison pres-treas Herbert C Leonard v-pres auto rprs 44 Middle
Giles Walter (Margaret) elect h 130 Mott
Giles *see* Geils
Gilholm Frank auto mech res Country Club
Gilkey Eben S awning fore 35 Commercial h 441 Pleasant
Gilkey Emma B awning mkr 35 Commercial r 60 State
Gilkey Herbert L awning mkr 35 Commercial bds 441 Pleasant
Gilkey Mary A h 441 Pleasant
Gill Albert (Sarah J) spinner h 40 Adams
Gill Alfred (Elizabeth) spinner h 103 Beetle
Gill Antone (Angelina) opr h 80 Sagamore
Gill Harold (Bertha) opr bds 279 Highland
Gill Harry (Lavina) master mechanic Hathaway Mfg Co h 12 Cove
Gill James (Rose) overseer 198 Coggeshall h 279 Highland
Gill John S pattern mkr h 664 Brock av
Gill Katherine Mrs h 958 County
Gill Manuel (Anna) opr h 8 Stephen
Gill Matthew P (Olivia) cement wkr h 179 Thompson
Gill Robert (Mary) mech h 8 Harmony
Gill Severin (Philomene) farmer h 175 Durfee
Gill Wm (Alice) firemn h 39 Central av
Gillan Ellen h 255 Weld
**GILLESPIE EUGENE H (Margaret E) (Moon Motor Sales) 18 Market h 81 Tremont**
Gillespie John R (Mary E) lab h 206 Chestnut
Gillespie Samuel (Rachel) watchmn h 65 Katherine
Gillet Ernest (Yvonne) sales h 262 Shaw
Gillett James W (Matilda) insp h 9 Studley
Gillett John weaver h 22 Warren
Gillett Richard (Esther E) weaver h 22 Warren
Gillett Sadie waitress 6 N Second h 518 Kempton
Gillette Delphis R (Catherine) opr bds 1299 Purchase
Gillette Raymond (Sadie) chauf h 518 Kempton
Gillette Rosa wid Frank E h 456 Mill
Gillibrand David (Annie) opr h 1423 Pleasant
Gillibrand David r 223 Myrtle
Gillibrand John (Annie) overseer Wamsutta Mills h at N Dartmouth
Gillibrand Thomas (Maria) slashertndr h 195 Crapo
Gillick Florence sales 794 Purchase bds 78 James
Gillick George clk 768 Purchase r 78 James
Gillick John (Ann) engr bds 108 Lombard
Gillibrand John L clk 212 Union r 78 James
Gillick Lawrence (Margaret M) carp h 78 James
Gillick Mary G insp bds 78 James
Gillick Mildred E insp bds 78 James
Gillies Nettie Mrs Awning mkr 35 Coml r at Mattapoisett
Gilligan Dorothea G student bds 114 South
Gilligan George H (Grace A) overseer 750 Belleville av h 114 South
Gilligan Mary wid opr h 288 Acushnet av
Gillingham Dana H (Gillingham Taber and Co) Acushnet av h at Fairhaven
Gillingham James L jr mgr 545 Pleasant rm 21 r at Fairhaven
Gillingham Taber & Co (Dana H Gillingham Robert W Taber jr) cotton 420 Acushnet av
Gillis Daniel A opr 680 Pleasant r 402 Park
Gillis Gwendolyn F clk 508 Pleasant r 23 Borden
Gillis Hugh hlpr 688 Pleasant r 402 Park
Gillis James I blksmth res 289 Acushnet av
Gillis Jennie dom bds 139 Mt Pleasant
Gillis Joseph L (Lillian) asst janitor 1878 Purchase h 1664 Purchase
Gillis Lawrence A (Emily) shipper h 23 Borden
Gillis Mary A J nurse r 65 Walnut

**Friendship Bottling Co.**

Quality Beverages
Rear 112-116 Phillips Ave.

**C. E. Beckman Co.** Columbia STORAGE BATTERIES
15-35 Commercial Street Tel: Bell 5010

RAY & CIE Distinctive Apparel "Different" 101 William Street New Bedford

COATS WRAPS | FROCKS HOSIERY | CORSETS Tailored SUITS | SPORT TOGGERY UNDERTHINGS | BLOUSES NECKWEAR



Gillis Robert (Elizabeth L) baker 372 Kemptonh
114 Park
Gillow Grace E h 105 Pleasant
Gillow Joseph (Mary) drillwkr h 87 Fruit
Gillum Calberth (Ellen) chauf 18 N Water h 608 S Second
Gillum Ernest E (Bertha M) drill mkr h 71 Walden
Gillum Evelyn student r 71 Walnut
Gillum Wm F (Edith May) mill wkr r 201 Park
Gilman Carrie E wid Joseph h 450 Acushnet av
Gilman Frank E millwright h 354 Orchard
Gilman John C (Caroline) h 9 Bay
Gilman Joseph C (Agnes M) police h 58 Shawmut av
Gilman Mary F Mrs died Nov 23 1921
Gilmartin Charles W (Grace M) dentist 992 Purchase rm 1 h 167 Sycamore
Gilmartin Joseph clk 1105 Acushnet av h 510 County
Gilmartin Katherine sten 693 Purchase r 32 Rockland
Gilmartin Michael (Alice) glassctr h 32 Rockland
Gilmette Charles G (Grace) var 141 S Second h do
Gilmette John (Virginia) cook h 156 Acushnet av
Gilmette Matheus (Estefania) cook h 91 James
Gilmette Morris opr res 4 Griffin
Gilmore Alfred (Phifoime) barber 1018 S Water h 99 David
Gilmore Annie clk bds 190 Summer
Gilmore Arthur W (Exzline) barber 837 S Water h 350 Brock av
Gilmore Christine opr h 775 First
Gilmore Delia A h 12 Spruce
Gilmore Frederick spinner r 77 Hathaway
Gilmore Henry chauf bds 775 First
Gilmore Henry trucker h 775 First
Gilmore John second hd 190 Summer
Gilmore Leo opr bds 356 Cedar Grove
Gilmore Levy barber 1021 Purchase bds 1025 do
Gilmore Margaret wid Wm h 98 Campbell
Gilmore Mary J cloth insp bds 213 Chestnut
Gilmore Percy A supt 152 Front h 651 Union
Gilmore Thomas H third hd res 257 Hillman
Gilmore Thomas M (Elizabeth) overseer Taber Mill h 257 Hillman
Gilmore Wm (Ann) lab h 213 Chestnut
Gilmore Wm C (Mary) janitor Cedar Grove st sch h 356 Cedar Grove
Gilmore Wm H (Isabel stmftr 55 N Water h 190 Summer
Gilmore Yvonne sten 271 Union h 350 Brock av
Gilroy Margaret wid Patrick bds 318 Court
Gilston John W (Gertrude J) overseer 216 Belleville av h 256 Summer
Gilt Edge Silk Mills Samuel Goldfarb treas 1145 Kempton
Gimaly Ezit fruit 187 Acushnet av h 179 Acushnet av
Gimer Felix (Mary) opr h 168 N Front
Gimon Augustine hkpr h 162 Sawyer
Gindea Charles (Marion) prov 518 S Water h 516 do
Gindron Joseph S (Sophie) pntr h 2015 Purchase
Gingras Arthur (Elizabeth) ins agt 888 Purchase and variety 1549 Acushnet av b 242 Davis
Gingras Leonidas opr res 172 Deane
Gingras Louis (Armine) h 172 Deane
Gingras Philip (Hedwidge) loom fixer h 2785 Acushnet av
Ginnochio John B (Amanda E) h 43 State
Ginsberg Fannie res 166½ Grinnell
Ginsberg Isaac h 166½ Grinnell
Ginsberg Rebecca Mrs died Mar 6 1922 (fr 166½ Grinnell)
Ginsberg Samuel h 166½ Grinnell
Ginsburg Frances bds 154 Maxfield
Ginsburg Louis (Rose) peddler h 128 Nash rd
Ginsburg Max (Jennie) butcher h 154 Maxfield
Gioisa Dominic scissors grinder h 34 Hazard
Gioisa Joseph mach bds 34 Hazard
Gioisa Ralph mach bds 34 Hazard
Giolito Giovanni (Mary) lab h 12 Wall
Giordano Raphael (Michelana) shoe mkr h 330 Cedar Grove
Giorgadarelis Harry (Georia) weaver h 118 W French av
Gioski Laurence (Sophie) opr h 54 Hammond
Girard Angelina nurse at Fairhaven bds 1 Collette
Girard Antonie (Laura) mach r 178 Collette
Girard Delia J sten 791 Purchase rm 25 res 91 Bullard
Girard Edward O mach bds 178 Collette
Girard Eledor wid Frank bds 161 Bates av
Girard Elmer opr bds 868 Acushnet av
Girard Eusebe (Corrine) fixer h 68 Scott
Girard Eva wid Napoleon h 186 Collette
Girard Francois X (Lecodie) fore h 178 Collette
Girard Frank opr 88 Cove
Girard George A bkpr 105 Ashley boul bds 1387 Pleasant
Girard Jean B weaver bds 322 Sawyer
Girard Louis opr h 91 Bullard
Girard Ludovic baker
Girard Mabel opr res 161 Bates av
Girard Marie res 1305 Acushnet av
Girard Mary S opr bds 1 Collette
Girard Oliver opr h 88 Cove
Girard Oliver h 1 Collette
Girard Palmina wid Burt h 161 Bates
Girard Pierre (Adelle) firemn h 156 May wood
Girard Toussaint (Alida) contr 25 Clifford h do
Girard Valmore (Anna) loom fixer h 165 Tinkham
Girard Victoria Mrs hkpr bds 211 State
Girard Vital (Eugenia) undtkr 1387 Pleasant
Girouard Aldric lab 35 Nauset r 190 Adams
Girouard Alfred (Evelyn) bdgh h 61 Belleville rd
Girouard Beatrice opr 535 N Front
Girouard Clement (Mathilde) barber 82 Tallman h 60 Bullard
Girouard Delphine opr bds 125 Eugenia
Girouard Donat J clk 204 Highland r 190 Adams
Girouard Emma hkpr 190 Adams
Girouard Everett (Leda) twister h 186 Hathaway
Girouard Fred (Virginia) variety 204 Highland h 190 Adams
Girouard Ida opr r 190 Adams
Girouard Joseph opr res 75 Glennon
Girouard Leon clk res 158 Whitman
Girouard Mary opr res 535 N Front
Girouard Maxime (Elizabeth) bricklayer h 158 Whitman
Girouard Peter (Anna) third hd h 75 Glennon
Girouard Philip D (Silvia) opr h 539 N Front
Girouard Samuel D h 535 N Front
Giroux Albert (Ida) janior h 60 Clifford
Giroux Alphonse (Emilie) roofer h 289 Collette
Giroux Celeste opr h 619 Acushnet av
Giroux John D (Octavie) shoewkr h 332 Shaw
**GIROUX JOSEPH (Exilda) Proprietor Tip Top Roofing Co 52 Holly Tels Bell 5586 Auto 2429 h do See Contractors Dept**
Giroux Mary J Mrs h 2327 Acushnet av
Giroux Peter (Alice) lab h 378 Oliver
Giroux *see* Gero
Girrioer Thomas F (Elisie D) contr h 57 Hill
Girten Arthur (Georgianna) meat ctr h r 21 Washburn

RADIO SHOP 1321 PURCHASE STREET

See Classified Business Directory For Specialties

**Ernest Howarth & Company**
ELECTRICAL ENGINEERS AND CONTRACTORS
NEW BEDFORD, MASS.

FIXTURE PARLORS
Room 206-7 Olympia Building
Purchase Street Tel. 6077
CONSTRUCTION, REPAIRS
and SUPPLIES
668 Pleasant Street Tel. 1854



**GIRTON EDWARD M (Nancy I) Contractor and Builder. Sand, Gravel and Trucking. 81 North, Fairhaven. Tel 675-W. See left side lines.**
Girvan Alexander B (Frances) mgr 849 Purchase h 298 Arnold
Girvan Douglas J (Rose) clk employment office Penrod Mills h 120 Thompson
Girvan Gladys R bds 120 Thompson
Girvan Henrietta J opr 120 Thompson
Gissinger Xavier (Anna) weaver h 31 Hicks
Giumette Joaquim (Virginia) seamn h 237 Acushnet av
Giura Constantine weaver bds 67 Coffin av
Giusti Angelo J (Veronica) baker h 136 Florence
**GIUSTI BAKING CO Caesar Giusti Pres John Giusti Treas-Manager James E Hargraves Asst Manager Bakers Wholesale and Retail 1395 Purchase and 1065 S Water See left top lines**
**GIUSTI CAESAR (Catherine) Pres Giusti Baking Co h 160 James**
Giusti Frederick (Mary) fore 1395 Purchase h 672 Kempton
**GIUSTI JOHN (Mary) Treas-Manager Giusti Baking Co h 27 Lindsey**
Givens Sarah wid James H r 9 Beach
Giza John J (Mary) pntr h 44 Willard
Gkoulis Nicholas A restr 302 Coggeshall bds 279 do
Gladding Wanton M (Sadiean) mgr 163 Pleasant h 338 do
Gladding Wanton M jr clk r 338 Pleasant
Gladu Adelard (Annie) brewery wkr h 111 Robeson
Gladu Alva opr bds 474 Ashley boul
Gladu Arthur (Rosalba) weaver h 2253 Acushnet av
Gladu Aurore opr r 14 Roosevelt
Gladu Edese wid Joseph h 30 Welcome
Gladu George A (Eda) (Chartier & Gladu Co) h 1016 S Water
Gladu Joseph died Jan 25 1922
Gladu Loretta A clk bds 111 Robeson
Gladu Mary wid Frank died Oct 9 1921
Gladu Napoleon (Amelia) opr h 474 Ashley boul
Gladu Napoleon jr opr bds 474 Ashley boul
Gladu Stanislas (Delia L) loom fixer h 14 Roosevelt
Gladu Stanislas jr (Hazel M) opr h 12 Salisbury
Glasgow Francis J comp Times h 118 Shawmut av
**GLASGOW WILLIAM J jr (Mary V) Proprietor and Publisher of the New Bedford Times Times Bldg 908 Purchase Tels Bell 1830-1831 Automatic 1042-1073 h 386 Union**
Glass Charles H pntr h 50 Hill
Glassman Nathan B phys 4431 Acushnet av b do
Glasz Jacob weaver r 1123 Plainville rd
Glasz Michael (Elizabeth) weaver h 1123 Plainville rd
Gleason Ann M tchr John B De Vallis sch bds 60 Court
Gleason Annie hkpr 87 Cottage
Gleason Arthur F chief elect Orchard bey Rivet res 519 Rivet
Gleason E Gertrude tchr Acushnet av sch r 74 Park
Gleason George (Catherine) gardener h 74 Park
Gleason George F hosemn Eng 2 b 74 Park
Gleason Harry G (Blanche) elect h 291 Rivet
Gleason Helen C tchr John B DeValles sch bds 60 Court
Gleason Helena M clk 185 Union res 519 Rivet
Gleason James student bds 74 Park
Gleason James (Anna) h 60 Court
Gleason James W (Emma G) collr h 14 Harrison
Gleason John J collr bds 60 Court
Gleason Margaret tchr James B Congdon sch res 60 Court
Gleason Margaret J maid 64 Arnold
Gleason Mary C tchr Acushnet av sch r 74 Park
Gleason Timothy J carrier P O r 74 Park
Gleason Wm E (Julia) mach h 519 Rivet
Gleason Wm J clk res 519 Rivet
Gleckman Alice bds 112 South
Gleckman Annie J wid Wolf furn 577-591 S Water h 112 South
Gleckman Edith student bds 112 South
Gleckman Jacob mgr 591 S Water r 112 South
Gleckman Julius mgr 591 S Water r 112 South
Gleckman Wolf died April 1922
Gleek Abraham (Rose) auto parts 1509 Purchase h 1511 do
Gleichman August (Mary M) glass wkr h 45 Page
Gleixner George G (Marie) opr h 190 Maxfield
Glen Eudora F T Mrs h 77 N Second
Glennon Agnes E clk Registry of Deeds bds 56 Locust
Glennon Charles L second hd b 56 Locust
Glennon Dennis A confr bds 679 Cottage
Glennon Edward T supt r 112 North
Glennon John E (Mary F) san insp Municipal bldg h 74 Locust
Glennon John F (Elizabeth) supt Quissett Mill h 19 Jenny Lind
Glennon Joseph R (Nora M) supt h 679 Cottage
Glennon Mathew T (Artless) pres N B Textile Co 247 Shawmut av h 112 North
Glennon Michael T (Margaret T) overseer Quissett Mill h 56 Locust
Glennon Thomas F (Laura F) agent Quissett Mill h 691 County
Glennon Thomas M opr r 112 North
Glennon Wm F (Mary G) police detect lieut sta 1 h 84 Newton
Glennon Wm J (Genevieve) opr h 268 North
Glick Abraham A (Glick & Feinberg) 1180 Acushnet av h at Bridgewater
Glick & Feinberg (Abraham A Glick Joseph Feinberg) shoes 1180 Acushnet av
Glidden Alvah B instr design 30 Cannon h 130 Clinton
Glidden Emily tchr John B DeValles sch
Glinski Frank prov 159 N Front h 52 Kenyon
Globe Auto Supply Co (Napoleon J LaBonte) 1767 Acushnet av
Globe Dye House (J N J Lonholdt) 220 Shawmut av
Glod Frank opr r 427 S Front
Gloria Mary r 97 Rivet
Gloria Mary Mrs opr h 12 Salisbury
Glose Frank (Franciska) weaver h 345 Coffin av
Gloughy Charles J tailor 1285 Acushnet av h 136 Tallman
Glowacki Jan (Annie) opr h 2 Fulton ct
Glowacki John (Martha) weaver h 199 Deane
Glowacki Joseph (Nellie) opr h 20 Hampton ct
Glowacki Sophia opr r 199 Deane
Glynn Charles F (Ivy M) driver 240 N Water h 209 Glennon
Glynn Elizabeth D Mrs insp r 119 Kempton
Glynn John h 314 Earle
Glynn Margaret (Mrs) opr r 185 County
Glynn Mary E opr b 314 Earle
Glynn Matthew A claim adjuster 11 N Sixth h 216 Mt Pleasant
Glynn Michael S opr h 314 Earle
Glynn Peter U S A bds 314 Earle
Glynn Peter E (Margaret) piper h 59 Sylvia
Gobeil Antoine (Merilda) twister h 244 Eugenia
Gobeil John Charles (Mary) carp h 174 Clifford
Gobeil Joseph (Emma) police h 330 Shaw
Gobeil Odino (Mary Louise) mason h 28 Ellen

**J. ALFRED FREDETTE**
Distributors "Easy Electrical Washer" and "Vac-cup" Hand Washer
Telephone 2377
HARDWARE, PAINTS, ROOFING MATERIALS
1533 Acushnet Avenue

**Coal** **Akin-Denison Co.**
Walnut, Cor. Water St., 231 Union St.
1218 Acushnet Av., 129 Cove St., Wharf, Foot of Hillman St.

**The Fashion Furrier** **FURS MADE TO ORDER**

**FUR STORAGE CLEANING DYEING AND REPAIRING**

**758 Purchase St. Bristol Bldg. New Bedford, Mass. Bell Phone 4681.**



Gobeille Arthur (Honorine) carder h 101 Princeton
Gobeille A Rose wvr r 57 Deane
Gobeille Blanche C wvr r 57 Deane
Gobeille Henry L loomfixer bds 57 Deane
Gobeille Hilaire O opr bds 57 Deane
Gobeille Rosanna wid Joseph h 57 Deane
Gobeille Thomas carp bds 101 Princeton
Gobell Herbert G (M Doris) assembler 1386 Purchase h 860 Rockdale av
**GOBELL JOHN J (Marjorie) Asst General Mgr New Bedford Storage Warehouse Company h 127 Florence**
Gobiell Rosanna opr h 304 Davis
Godard Bella spinner bds 114 W French av
Godard Emile (Caroline) molder h 114 W French av
Godard Napoleon (Amonda) spinner h 168 Central
Godber Robert (Mary) vulcanizing 189 Cove h 860 Brock av
Godbois Adelard (Ernestine) opr r 4 Brightman ct
Godbois Rose opr r 4 Brightman ct
Godbout Edward (Carrie L) baker 280 Cedar h 280½ do
**GODDARD ALVANO C (Ida M) (Goddard, Case & Borden) Insurance 21 Merchants Bank Bldg h at Fairhaven**
Goddard Ellen L wid James R h 16 Collins
Goddard James R jr (Elizabeth) elect bds 16 Collins
Goddard John S (Mary E) meats 1904 Purchase h 33 Durfee
Goddard Lillian bkpr 1904 Purchase bds 33 Durfee
**GODDARD, CASE & BORDEN (Alvano C Goddard Everett B Case and Milton E Borden) Successors to Parlow & Goddard General Insurance 21 Merchants Bank Bldg Tels Bell 1823 Automatic 1072 See front cover**
Goddu Oscar C drugs 1401 Acushnet av h 87 Bullard
Goddune Katherine wid Edward C L h 224 Allen
Goderre Aurelie wid Paul opr r 311 Coffin av
Goderre Napoleon (Almanda) opr h 178 Shaw
Godfrey Eugene H (Eliza E) driver h 494 Acushnet av
Godfrey Eva B r 429 Union
Godfrey Georgia wid Seth h 429 Union
Godfrey James O h 457 Cottage
Godfrey Willard E (Godfrey & Bonneau) gro 122 Campbell b 457 Cottage
Godfrey & Bonneau (Willard E Godfrey Ovila Bonneau) gros 122 Campbell
Godin Joseph (Lucy) barber 1894 Purchase h 272 Weld
Godin Laura E sten Board of Health 217 Municipal bldg r 272 Weld
Godlewski Stephen (Sophie M) waiter 849 Purchase h 67 Deane
Godlewski Victor (Helen) opr h 63 Hicks
Godreau Emma bds 153 Adams
Godreau Rodolphe (Stella H) supervisor of vocal music and singing teacher public sch and 718 County h do
Godwin Arthur opr bds 92 Ellen
Godwin Isabell wid Edward h 237 Hillman
Godwin John (Ellen) fixer h 22 Cleveland
Godwin Thomas C (Emma) fixer h 92 Ellen
Godwin Wm opr r 92 Ellen
Godwin *see* Goodwin
Goebotowski Wladyslaw (Catherine) opr h 9 Austin ct
Goes Clement opr res 38 Swift
Goes Everett opr res 38 Swift
Goes Isabelle wid h 38 Swift
Goes Manuel (Mary S) opr h 82 Phillips av
Goeway Annie L variety 321 Davis h 319 do
Goeway Charles (Annie L) sales h 319 Davis
Goff Angeline wid Henry res 31 Ryan
Goff Charles (Emily L) fore h 154 Rockland
Goff Charles F (Margaret) carp h 261 Middle
Goff Dennis A (Edith F) chef h 308 Middle
Goff Elizabeth opr res 88 Jouvett
Goff George H (Christina) carp h 86 Durfee
Goff Margaret opr res 88 Jouvett
Goff Mary opr res 88 Jouvett
Goff Michael (Mary J) loomfixer h 88 Jouvett
Goff Sarah wid died Mar 2 1922
Goffi Chester opr r 41 Rochambeau
Goffi James (Mary) opr h 41 Rochambeau
Goggin John F real est 791 Purchase rm 11 h at Fairhaven
Goggin John W (Julia A) chauf h 48 Newton
Goggin Katherine clk 180 Union r 23 Allen
Goguen Aime (Anna) drill wkr h 166 Bates
Goguen Alfred loom fixer r 67 Princeton
Goguen Allaire wire boy r 473 N Front
Goguen Alma opr h 252 Coffin av
Goguen Arthur (Anna) twister h 377 Ashley boul
Goguen Arthur weaver r 67 Princeton
Goguen Azalia r 67 Princeton
Goguen Edward r 67 Princeton
Goguen Elizabeth opr r 67 Princeton
Goguen Emile (Rose) second hd h 79 Glennon
Goguen Evelyn wid Joseph h 178 Phillips av
Goguen Henry opr r 18 Sowle
Goguen Henry (Gladys) fore 1423 Acushnet av h 144 Clifford
Goguen John (Minnie) carp h 67 Princeton
Goguen Joseph (Nellie) opr h 546 N Front
Goguen Lea opr r 252 Coffin av
Goguen Levi (Agnes) opr h
Goguen Margaret hkpr res 546 N Front
Goguen Mary opr res 546 N Front
Goguen Octave wvr r 1733 Acushnet av
Goguen Philip twister tndr r 178 Phillips av
Goguen Stephen (Mary) shoe rpr h 546 N Front
Goguen Thomas pntr bds 67 Princeton
Goguen Vital (Susan) h 1733 Acushnet av
Goguen Wm opr r 473 N Front
Goguin Ovila lab bds 1891 Acushnet av
Goguin Philip (Mary) carp h 473 N Front
Goinos Nicholas opr res 19 Nye
Golda Blozy (Sun Clothing & Shoe Co) 1248 Acushnet av) h 613 Summer
Golda Joseph (Mary) barber 1214 Acushnet av h 646 Summer
Goldberg Alex (Fannie) real est h 499 Coggeshall
Goldberg Charles J (Annie) plmbr h 35 Fair
Goldberg Ellis (Annie) jeweler 1135 Acushnet av h 431 Mill
Goldberg Hyman sales bds 499 Coggeshall
Goldberg Jane R bds 27 Crapo
Goldberg Lewis drill wkr bds 20 Wing
Goldberg Max C mus b 27 Crapo
Goldberg Morris (Rose) shoes 733 S Water h 27 Crapo
Goldberg Reuben ins agt 688 Pleasant h 158 Reynolds
Goldberg Samuel (Lizzie) garage 135 Grinnell h 26 Wing
Goldberg Samuel (Estelle) mgr r 277 Pleasant
Goldberg Solomon appr 339 Sawyer bds 449 Coggeshall
Goldberg Wm clk r 26 Wing
Golden Annie r 375 Cedar
**GOLDEN HARRY A (Lillian E) Advertising Solicitor Standard h 142 Ash**
Golden John opr bds 872 Acushnet av

**MICHAUD & DUPRE**

**Clothiers and Furnishers** **Dealers in Uniforms**

**956 ACUSHNET AVE.** **BELL PHONE 1818**

**D. L. Hathaway & Son** **Builders**
**27 CENTRE STREET.** **Tel. Bell 1511**



Golden Joseph (Clara) furn rpr 14 Bedford h 130 Pleasant
Golden Margaret Mrs h 872 Acushnet av
Golden Mary maid 172 Pope
Golden Thomas F opr b 872 Acushnet av
Goldenberg Samuel M (Bessie) dry goods h 275 State
Goldewski Antoni (Amelia) opr h 72 Kenyon
Goldfarb Samuel (Bessie) (Gilt Edge Silk Mills) h 589 Union
Goldfob Louis (Rebecca) gro 284 Mt Pleasant h 177 Buchanan
Goldin Motor Transportation Co 7 S Water
Goldrick Daniel J police res 588 Cottage
Goldrick Eugene (Ellen) mtrmn U St Ry Co h 602 Cottage
Goldrick James F (Ethel G) police h 350 Cedar
Goldrick James H plmbr h 153 Penniman
Goldrick Margaret bds 153 Penniman
Goldsmith Jeannette bkpr 57 Union bds 340 Purchase
Goldsmith Louis Bell mgr 57 Union h 340 Purchase
Goldstein David (Annie T) gro 74 Clark h 72 do
Goldstein Edward (Fannie) clk h 88 Kenyon
Goldstein Elizabeth bds 15 Welcome
Goldstein Etta wife Harris died Nov 9 1918 fr 84 Wash
Goldstein Harriet bkpr 1794 Purchase r 192 Mt Pleasant
Goldstein Harris (Pauline) pdlr h 84 Wash
Goldstein Jeannette opr res 15 Welcome
Goldstein John (Esther) h 664 S Water
Goldstein Max (Annie) fruit 1027 S Water h 4 Welcome
Goldstein Moses clo 246 Coggeshall h 242 do
Goldstein Nettie L Mrs clk 25 Weld r 13 La France ct
Goldstein Philip (Theresa) (J H Ogden & Co) 1034 Acushnet av h 52 Fair
Goldstein Samuel blksmith h 332 S Second
Goldstein Samuel (Economy Auto Supply Co) r 84 Wash
Goldthorp John J (Hannah M) lab h 616 Cottage
Goldthwait Bradley D master mech 198 Coggeshall h at Fairhaven
Goldys David H sales bds 61 Reynolds
Goldys Frank M student bds 61 Reynolds
Goldys Samuel (Annie I) real est h 61 Reynolds
Golen Frank (Bertha) gro 6 Hicks h 31 do
Golen Joseph (Mary) spinner h 177 Weld
Golewski Antone (Amelia) opr h 72 Kenyon
Golin Joseph (Mary) opr h 177 Weld
Golin Volentic (Theresa) opr 19 Cotter
Gollub Louis (Rebecca) mgr h 500 Sawyer
Golusz Alexander (Alexandria) opr h 36 Hicks
Golusz Alexander (Bronislawa) opr h r 8 Hicks
Golusz John (Natalie) opr h 194 Cedar Grove
Gomba Gilhermina h 316 S Water
Gomes Albert (Josephina) lab h 103 N Second
Gomes Alice bkpr bds 72 Crapo
Gomes Alice opr r 52 Tinkham
Gomes Andrew (Mary H) steward h 123 S Second
Gomes Angelica wid Antone h 74 First
Gomes Annie Mrs h 199 S Water
Gomes Anthony lab r 23 Walnut
Gomes Antone gro res 45 Mitchell
Gomes Antone lab h 181 Belleville av
Gomes Antone mariner res 128 S Second
Gomes Antone opr bds 50 Phillips av
Gomes Antone opr r 8 Cannon
Gomes Antone pntr bds 49 Katherine
Gomes Antone (Angelina) baker h 147 Belleville av
Gomes Antone (Anna) opr h 456 Purchase
Gomes Antone (Louise) opr h 203 Belleville av
Gomes Antone (Marceline) h 145 S Second
Gomes Antone (Mary) opr h 439 Rivet
Gomes Antone F (Katherine F) lab h 154 Purchase
Gomes Antonio clk 440 Belleville av bds 5 Bullard
Gomes Antonio gro 157 Belleville av bds 45 Mitchell
Gomes Antonio (Adelina) baker 147 Belleville av bds do
Gomes Antonio (Anna) opr h 14 Potvin ct
Gomes Antonio (Mary) opr h 85 Larch
Gomes Antonio F (Mary) gro 440 Belleville av h 105 Davis
Gomes August opr r 57 Grinnell
Gomes August (Philomena) opr h 17 Dunbar
Gomes Augustus mariner r 68 Pierce
Gomes Aurora opr res 55 Mitchell
Gomes Batista E baker 506 Bolton bds Rockland
Gomes Bella drsmkr r 11 Desautels
Gomes Benjamin A (Frances) gro 466 Maxfield h do
Gomes Bertha died July 18 1922
Gomes Caesar mach r 343 Maxfield
Gomes Caesar (Carlotta) opr h 395 Hillman
Gomes Charles T chauf h 250 Davis
Gomes Christiano M lab h 50 S Second
Gomes Clara B Mrs h 57 S Second
Gomes Daniel opr res 1 Bedford
Gomes David opr res 142 Belleville av
Gomes Domingos (Rosa) opr h 129 N Water
Gomes Domingo R (Gloria) opr h 56 Clark
Gomes Eliso opr res 7 Beetle
Gomes Francisco L (Emilia) h 76 First
Gomes Frank opr res 456 Purchase
Gomes Frank opr h 285 S Second
Gomes Frank opr h 260 Coggeshall
Gomes Frank (Mary) opr h 6 Blackburn
Gomes Frank (Mary) shoe rpr 639 S Water h 65 Allen
Gomes Frank (Julia) opr h 929 County
Gomes Frank (Vera) opr h 285 S Second
Gomes Frank P (Marianna) city lab h 19 Larch
Gomes George (Mary E) opr 131 Court h 302 Elm
Gomes Georgianna wid John V h 157 Pleasant
Gomes Gregory (Flora) lab h 174 S Second
Gomes Henry (Virginia) lab h 225 N Second
Gomes Henry (Annie) opr h 180 Belleville av
Gomes Inez h 59 S Second
Gomes Isaac clk 106 Blackmer
Gomes Isaac gro 92 S Water h do
Gomes James (Annie) opr h 516 Maxfield
Gomes Jennie opr res 207 S Water
Gomes Jenny opr bds 559 Acushnet av
Gomes Joao opr r 39 Deane
Gomes Joaquim opr r 161 S Second
Gomes Joaquim (Albertina) opr h 1060 County
Gomes Joaquim R opr r 80 Davis
Gomes John opr res 302 Acushnet av
Gomes John opr bds 9 Cannon
Gomes John (Gomes & Santanna) r Capitol House
Gomes John (Frances) chauf h 150 Pleasant
Gomes John (Mary) lab h 47 Winsper
Gomes John opr h 291 Belleville av
Gomes John (Mary) opr h 67 Rivet
Gomes John (Adeline) opr h 50 Russell
Gomes John (Louisa) opr h 159 Tinkham
Gomes John A (Mary B) barber 95 Union h 48 North
Gomes John E U S N bds 653 Brock av
Gomes John F r 52 Tinkham
Gomes John R (Jennie) opr h 8 Griffin
Gomes John R (Mary) speeder tndr h 30 Kane
Gomes John P (Emily) pntr h 49 Katherine
Gomes Jose (Julia F) opr h 31 Nash rd
Gomes Jose J died June 16 1921
Gomes Joseph lab res 335 S Water

**GUILHERME M. LUIZ & CO., Inc.** **Bankers and Steamship Agents**
**Drafts and Cable Money Orders on all parts of the world—Agents for the Fabre Line, Cunard Line, French Line, Etc.**
**634 Pleasant St.** Tels: Bell 3000; Auto 1239 **56 Acushnet Ave.** Tels: Bell 1119-M; Auto 5736

William E. Tobey Andrew P. Chace J. William Prell
**W. E. TOBEY & CO.** MILL ENGINEERS AND ARCHITECTS
POWER PLANTS and MECHANICAL ENGINEERING Tel. 1891
MERCHANTS BANK BUILDING, NEW BEDFORD, MASS.



Gomes Joseph opr res 287 Acushnet av
Gomes Joseph (Christina) opr h 107 Davis
Gomes Joseph opr h 142 Belleville av
Gomes Joseph opr res 180 Sawyer
Gomes Joseph (Conceicao) opr h 180½ Belleville av
Gomes Joseph (Isabelle) lab h 335 S Water
Gomes Joseph (Mary) opr h 31 Nash rd
Gomes Joseph (Mary) opr h 25 Cannon
Gomes Joseph (Mary) lab h 70 James
Gomes Joseph (Mary) lab h 306 S Second
Gomes Joseph (Feliciade) lab h 82 Grinnell
Gomes Joseph(Mary) opr h 184 Belleville av
Gomes Joseph (Arsenia) h 8 Morgan la
Gomes Joseph (Mary) copper wkr h 163 Weld
Gomes Joseph (Anna) baker h 343 Maxfield
Gomes Joseph B opr res 101 S Second
Gomes Joseph C doffer bds 109 Phillips av
Gomes Joseph F lab h 71 First
Gomes Joseph L (Philizmena) opr h 3 Blackburn
Gomes Joseph P opr bds 127 S Water
Gomes Julia box mkr r 286 Kempton
Gomes Justa h 438 S Water
Gomes Laura opr r 55 Mitchell
Gomes Lena Mrs hkpr r 481 Belleville av
Gomes Lillian sten r 653 Brock av
Gomes Louisa opr r 10 Circuit
Gomes Manuel opr res 402 S Water
Gomes Manuel pntr res 207 S Water
Gomes Manuel (Angelina) clk h 140 Davis
Gomes Manuel (Anna) opr h 236 Hemlock
Gomes Manuel (Emma) var 440 S Water h do
Gomes Manuel (Bertha) lab h 8 Walnut
Gomes Manuel (Marie) opr h 30 Juniper
Gomes Manuel (Maria A) baker h 160 Belleville av
Gomes Manuel (Mary) clk 486 Belleville av h 104 Davis
Gomes Manuel (Mary) gro 458 Belleville av h Phillips av
Gomes Manuel (Christina) opr h 503 Bolton
Gomes Manuel (Olivia) lab h 104 Phillips av
Gomes Manuel (Joaquina) opr h 29 Acushnet av
Gomes Manuel (Sylvia) h 44 Mosher
Gomes Manuel res 1055 Brock av
Gomes Manuel A (Mary) opr h 1049 Marion
Gomes Manuel A variety 129 S Water h do
Gomes Manuel F opr res 85 S Second
Gomes Manuel F (Sabina) master mariner h 104 Thompson
Gomes Manuel J (Mary M) variety 651 Brock av h 653 do
Gomes Manuel M (Francisca) firemn h 97 Grinnell
Gomes Manuel M (Adeline) opr h rear 371 Hillman
Gomes Marcelino (Virginia) opr h 107 Davis
Gomes Marcelino opr bds 73 First
Gomes Maria r 65 Howland
Gomes Maria res 175 Sawyer
Gomes Marianna P opr r 80 Davis
Gomes Martin clk res 21 Madison
Gomes Mary hkpr bds 11 Desautels
Gomes Mary maid 61 Russell
Gomes Mary maid bds 50 Allen
Gomes Mary opr r 25 Hall
Gomes Mary opr r rear 35 Acushnet av
Gomes Mary Mrs spooler-tender bds 109 Phillips av
Gomes Mary Mrs h 559 Acushnet av
Gomes Mary Mrs h 286 Kempton
Gomes Mary wid hkpr h 25 S Second
Gomes Mary E wid John h 367 Chancery
Gomes Mary N sten 806 Purchase res 49 Katherine
Gomes Michael opr res 335 S Water
Gomes Michael interpreter bds 74 First
Gomes Michael (Annie) opr h 509 S Water
Gomes Narcizo (Mary) conectr h 26 Thompson
Gomes Olympia (Carmirena) opr h 106 Brook
Gomes Peter (Mary) lab h 27 Elm
Gomes Peter (Catherine) opr h 123 Cedar
Gomes Peter opr r 25 Madison
Gomes Raoul opr res 349 S Water
Gomes Rufino opr h 206 Dartmouth
Gomes Sabina hkpr 1306 Acushnet av
Gomes Sabina opr res 104 Thompson
Gomes Severino (Candida) drill insp h 72 Crapo
Gomes Sylvania comber r 30 Kane
Gomes Victorino (Geneveive) opr h 65 Howland
Gomes Vincent opr h 59 S Second
Gomes Wm (Mary A) opr h 92 Grinnell
Gomes Wm F (Annie) clk h 81 Dunbar
Gomes Zurino (Laura) opr h 73 S Sixth
Gomes & Santonna (John Gomes Manuel Santonna) gros 166 Coffin av
Gomez Manuel (Lydia) clk h 11 Oak
Gomez M Leal (Lydia) sten Mass Bureau of Immigration 610 Purchase h 11 Oak
Gomley John A died July 22 1921
Gomley Lizzie L hkpr h 297 Elm
Gomley Susan E hkpr h 297 Elm
Gomley *see* Gormley
Gonet Charles (Carolina) weaver h Abrams
Gonet John (Veronica) opr h 224 Belleville rd
Gonet John (Frances) opr h 84 Kenyon
Gonet John (Maggie) carp h 261 Query
Gonneville Adrien weaver bds 410 Ashley boul
Gonneville Albina insp bds 217 Whitman
Gonneville Eli (Eva) clk 1892 Acushnet av h 133 Bullard
Gonneville Emile D (Aurore) wvr bds 191 Eugenia
Gonneville Felix died May 4 1922
Gonneville Hermine bds 56 Durfee
Gonneville J Andrew (Bertha) fruit 1466 Acushnet av h 109 Locust
Gonneville Joseph (Merade L) gro 516 Summer h 56 Durfee
Gonneville Loretta opr bds 133 Bullard
Gonneville Romeo candymkr res 133 Bullard
Gonneville Valmore (Alma) weaver h 219½ Ashley boul
Gonneville Wilfred (Anne) wvr h 410 Ashley boul
Gonsalo Albert opr r 134 County
Gonsalo Clotilde opr r 134 County
Gonsalo Coimbra (Julia) tailor h 134 County
Gonsalves Adelina opr res 191 Belleville av
Gonsalves Adriano opr r 229 S Front
Gonsalves Alexander (Mary G) opr h 659 First
Gonsalves Alice opr h 191 Belleville av
Gonsalves Alvira opr r 190 Park
Gonsalves Anna opr res 23 Beetle
Gonsalves Anna opr res 7 Bonneau ct
Gonsalves Annie opr res 343 S Water
Gonsalves Anthony (Emily) mill opr h 19 Kane
Gonsalves Anthony J (Guilhermina L) wvr h 114 Fair
Gonsalves Antone lab res 24 Walnut
Gonsalves Antone opr res 11 Nye
Gonsalves Antone (Grace) farmer h 270 Mill
Gonsalves Antone (Maria) opr h 153 Belleville av
Gonsalves Antone (Mary) lab h 63 Nash rd
Gonsalves Antone (Vina) carp h 562 Summer
Gonsalves Antone opr r 63 Nash rd
Gonsalves Antone (Maria) weaver h 501 Sawyer
Gonsalves Antonio (Mary) opr h 15 Beetle
Gonsalves Antonio (Mary) opr r 97 Rivet
Gonsalves Antonio M barber h r 320 Dartmouth
Gonsalves Antonio P printer 193 Coggeshall bds Belleville av
Gonsalves August cement wkr h 4 Bethel
Gonsalves August (Olympia) greaser U St Ry Co h 102 Newton
Gonsalves Augustine (Mary F) opr h 69 Rockdale av

**FRED L. HATHAWAY** PAINTING CONTRACTOR
Paints, Oils, Varnishes, Brushes, etc.
9 Spruce Street, New Bedford, Mass. TEL. BELL 2730 Established 1907

Steiger Dudgeon Co., Inc. Purchase, Union and Pleasant Streets Telephone 82
New Bedford's Quality Store



Gonsalves A Ellen wid Wm h 396 Court
Gonsalves Basilio (Anna) opr h 27 Mitchell
Gonsalves Bento fishermn res 36 Deane
Gonsalves Bernardino (Albertina) shoe rpr 222 Coggeshall h 49 Mitchell
Gonsalves Bros (Frank and Joseph Gonsalves) gro 697 S Water
Gonsalves Caesar (Rose) city lab h 39 Stephen
Gonsalves Christian (Mary) opr 131 Court h 402 S Water
Gonsalves Constance opr bds 29 Union
Gonsalves Constantine (Marie) pntr h 59 Grinnell
Gonsalves Domingos (Maria) lab h 57 Phillips av
Gonsalves Domingos (Maria) opr h 93 Phillips av
Gonsalves Domingos lab h 62 Phillips av
Gonsalves Edward J sales r 190 Park
Gonsalves Emma A Mrs h 334 Middle
Gonsalves Eustace opr r 190 Park
Gonsalves Evelino (Emilia) opr h 181 Belleville av
Gonsalves Evelyn tchr h 60 Dartmouth
Gonsalves Francis (Mary) clk 200 Belleville av bds 15 Nye
Gonsalves Francis S lab bds 46 Second
Gonsalves Francisco (Ricarda) opr h 171 Coffin av
Gonsalves Frank opr res 456 Belleville av
Gonsalves Frank (Mary) (Gonsalves Bros) h 194 Blackmer
Gonsalves Frank (Miguelina D) var 145 Belleville av h 23 Holly
Gonsalves Frank (Julia) opr h 77 Fruit
Gonsalves Frank A jr (Mamie) buffer h 56 Babbitt
Gonsalves Frank J (Mary F) mason 60 Dartmouth h do
Gonsalves Frank M barber 522 Pleasant h at E Fairhaven
Gonsalves Frank P (Mary C) barber 268 Park h 16 Atlantic
Gonsalves Frank R (Virginia) greaser U St Ry Co h 934 County
Gonsalves Jacintho (Mary) opr h 455 Belleville av
Gonsalves Januario (Mary) rem to Fairhaven
Gonsalves Jason (Mary) opr h 375 Brook
Gonsalves Jesse (Mary) opr h 455 Belleville av
Gonsalves Joaquim opr res 153 Belleville av
Gonsalves John (Gonsalves & Silva) bds 103 Phillips av
Gonsalves John opr r 139 County
Gonsalves John opr res 39 Mitchell
Gonsalves John opr res 11 Nye
Gonsalves John res S Second
Gonsalves John (Adelina) opr h 27 Edison
Gonsalves John (Mary) gardener h 48 Hemlock
Gonsalves John (Mary) opr h 448 S Second
Gonsalves John (Mary A) opr h 409 First
Gonsalves John (Mary) opr h 14 Jenkins
Gonsalves John silver plater bds 137 Field
Gonsalves John jr opr bds 75 Delano
Gonsalves John A (Mary) opr h 101 Phillips av
Gonsalves John F died April 10 1922
Gonsalves John J (Mary) weaver h 75 Delano
Gonsalves John J jr r 75 Delano
Gonsalves John R (Eva) opr h Chaffee
Gonsalves Joseph h 184 Sawyer
Gonsalves Joseph opr h 137 Field
Gonsalves Joseph opr r 27 Cannon
Gonsalves Joseph opr r 24 Shore
Gonsalves Joseph opr r 229 S Front
Gonsalves Joseph (Annie) opr h 161 S Second h do
Gonsalves Joseph (Franciska) market gardener 86 Jenney h do
Gonsalves Joseph (Joaquina) opr h 63 Swift
Gonsalves Joseph (Louisa) mariner h 437 S Water
Gonsalves Joseph (Louisa) weaver h 69 Nelson
Gonsalves Joseph (Louise) lab h 450 Purchase
Gonsalves Joseph (Mary) clnr h 58 Short
Gonsalves Joseph (Mary E) opr h 195 Rockland
Gonsalves Joseph (Mary) opr h 37 Prospect
Gonsalves Joseph (Mary) opr h 135 Thomspon
Gonsalves Joseph (Mary) opr h 49 Short
Gonsalves Joseph (Mary) opr h 6 Howland
Gonsalves Joseph (Mary) (Gonsalves Bros) h at Dartmouth
Gonsalves Joseph (Rose) baker h 169 Rockland
Gonsalves Julietta opr h 191 Belleville av
Gonsalves Julio (Rose) lab h 225 N Second
Gonsalves Laura opr r 230 S Second
Gonsalves Lawrence (Mary) lab h 273 S Front
Gonsalves Lilia wid Jerome h 243 Chancery
Gonsalves Louisa opr res 14 Beetle
Gonsalves Louisa opr bds 24 Circuit
Gonsalves Manuel opr res 23 Beetle
Gonsalves Manuel opr r 42 Whitman
Gonsalves Manuel opr bds 30 Spring
Gonsalves Manuel opr res 27 Edison
Gonsalves Manuel opr r 27 Nash rd
Gonsalves Manuel (Eva) opr h 101 Phillips av
Gonsalves Manuel (Frances) lab h 371 First
Gonsalves Manuel (Helen) lab h 69 Swift
Gonsalves Manuel (Isabell) opr h 44 Stowell
Gonsalves Manuel (Josephine) opr h 14 Potvin ct
Gonsalves Manuel (Mary) opr h 36 Deane
Gonsalves Manuel (Maria) opr bds 63 Nash rd
Gonsalves Manuel (Rofina) barber 191 Court h 68 Chancery
Gonsalves Manuel (Yvonne) opr h 101 Phillips av
Gonsalves Manuel B (Helen) lunch 448 S Water h 140 S Second
Gonsalves Manuel S (Claudia) opr h 137 Field
Gonsalves Mary clk 185 Union r 63 Swift
Gonsalves Mary hkpr 25 S Second
Gonsalves Mary opr res 343 S Water
Gonsalves Mary opr h 739 Belleville av
Gonsalves Mary h 33 Beetle
Gonsalves Mary Mrs h 36 Deane
Gonsalves Mary wid h 284 S Second
Gonsalves Mary wid Jose h 190 Park
Gonsalves Mary J Mrs dom bds 136 Earle
Gonsalves Mathilda opr r 127 Hope
Gonsalves Matthew (Mary) variety 82 Winsor h 90 do
Gonsalves Minnie r 232 Acushnet av
Gonsalves Phoebe hkpr r 137 Field
Gonsalves Polycarpo (Maria) opr h 23 Beetle
Gonsalves Porfiro (Emelia) opr h 24 Circuit
Gonsalves Priscilla opr r 739 Belleville av
Gonsalves Querino J variety 67 Howland h 12 Cannon
Gonsalves Rosa cook 81 Walnut
Gonsalves Rufus (Mary) cook h 249 Acushnet av
Gonsalves Sebastian (Isabella) opr h r 14 Beetle
Gonsalves Siman (Alice) opr h 70 Phillips av
Gonsalves Sylbanus D opr bds 190 Park
Gonsalves Sylvino h 70 Phillips av
Gonsalves Thomas carp h 1 Jacintho
Gonsalves Titonio M barber 509 County h 718 Wash Fairhaven
Gonsalves Wm (Louise) shipper Bridge cor Front h 113 James
Gonsalves & Silva (John Gonsalves John J Silva) gros 418 Belleville av
Gonzales Charles R (Annie E) chauf street dept h 334 Middle
Gonzalez Winifreda F bds 285 Middle
Gonzalves Ellen A wid Wm A h 396 Court
Goodfellow Charles (Sarah) weaver h 360 Shaw
Goodfellow George A (Hilda) mule spinner h 158 Reynolds

Frank M. Metcalf Civil Engineer and Surveyor
25 MERCHANTS BANK BLDG.
Tels. Bell 2493-W, Auto 1276.

**Central Lumber and Supply Company**
**LUMBER & INTERIOR FINISH**
**Bell Phone 1919 Office, 172 No. Water St., New Bedford Auto 1513**



Goodfellow George E (Mary A) mgr 1420 Acushnet av h 45 Adams
Goodfellow John A (Martha) baker 293 Nash rd h 204 Hathaway
Goodfellow Joshua H (Sarah) spinner h 122 Hathaway
Goodfellow Samuel A (Margery) overseer Taber Mill h 198 Whitman
Goodhue Louis P clk Wamsutta Mills h at Acushnet
Gooding Amos B linemn U St Ry Co bds 225 Cedar
Gooding Charles H jr (Mary) cond U St Ry Co h 225 Cedar
Gooding Homer B (Lola E) bkpr 52 Front h 72 Ocean
Gooding Lucia M clk Registry of Deeds bds 339 Court
Gooding Marion J clk 185 Union res 400 W Elm
Gooding Robert A (Alice) carp h 339 Court
Goodingson Martha E Mrs 151 Fair
Goodman Abe h 117 Grinnell
Goodman Abraham R phys 1105 Acushnet av h do
Goodman Albert E (Margaret) bkpr 1 William r Nash rd
Goodman Bessie clk r 383 Kempton
Goodman Dora S wid Hyman died Aug 21 1921
Goodman Esther Mrs dry goods 385 Kempton h 383 do
Goodman Ethel L bkpr 959 Purchase bds 383 Kempton
**GOODMAN GEORGE B Lawyer 888 Purchase rm 414 Tel Bell 1020 h 117 Grinnell**
Goodman Gertrude E bkpr First Nat Bank bds 383 Kempton
Goodman Hyman (Florence) cattle dlr h 484 Coggeshall
Goodman Joseph automobiles 68a Cedar
Goodman Joseph sales bds 383 Kempton
Goodman Julius (Dora) real est h 117 Grinnell
Goodman Louis (Esther) mgr 385 Kempton h 383 do
Goodman Mabel bkpr 101 William r 383 Kempton
Goodman Robert (Rose) lawyer and real est 1105 Acushnet av bds do
Goodreau David chauf 2170 Acushnet av h State
Goodreau Dolor cement blocks 49 Hathaway h at Acushnet
Goodreau Florence h 4 W French av
Goodreau Paul auto rpr 206 Coffin av bds 208 Nash rd
Goodreau Zephir (Mary) stone crusher tndr h 27 Covell
Goodrich Carl A (Marie W) clk 693 Purchase h 49 Parker
Goodro Gardner C (Mildred) rem to Hyde Park
**GOODSPEED ALEXANDER McL United States Commissioner and Attorney-at-Law 791 Purchase rm 13 Tel Bell 2033 h 20 Seventh Tel Bell 2455**
Goodwin Albert opr died July 19 1922
Goodwin Alexander (Josephine) lab h 1015 Mt Pleasant
Goodwin Anna wid John h 24 Independent
Goodwin Charles (Mary) rem to Fall River
Goodwin Dexter B (Alice W) sales 475 Union bds 253 Mill
Goodwin Gertrude M bkpr 101 William bds 461 Court
Goodwin Guy R overseer Wamsutta Mills bds at Fairhaven
Goodwin Harold M opr bds 8 Glover
Goodwin Margaret wid Albert h 95 Highland
Goodwin Oscar H (Ellen E) boss picker h 249 Chancery
Goodwin Oscar R (Mary) h 171 Campbell
Goodwin Walter waiter res 24 Independent
Goodwin *see* Godwin
Goody Shop (Arthur C Courousis Nicholas Kougias) restr 834 Purchase
Gorczyca John (Agnes) opr h 27 Kenyon
Gordin Manuel S beverages 447 Belleville av r Phillips av
Gordon Anna M h 298 Cottage
Gordon Barnet (Ida) tailor 178½ Arnold h 118 Sycamore
Gordon Bertha clk 978 Acushnet av r 3 N Oak
Gordon Bros (Harry and Fred) mens furngs 1039 Purchase and 1026 Acushnet av
Gordon Catherine tel opr 57 N Spring bds 467 Pleasant
Gordon Catherine bds 80 Allen
Gordon Celestine Mrs h 485 County
Gordon Eva clk 1846 Purchase r 3 N Oak
Gordon Fred (Gordon Bros) 1039 Purchase r 72 S Sixth
Gordon Harry (Gordon Bros) 1039 Purchase r 72 S Sixth
Gordon Henry opr r 1461 Pleasant
Gordon Henry (Ida E) fixer h 75 Clark
Gordon James W (Mary) firemn h 172 Bonney
Gordon James W watchmn 30 Cannon r 53 Sherman
Gordon John opr r 1461 Pleasant
Gordon John (Emma) furn rpr h 432 Prescott
Gordon John R drillwkr r 53 Sherman
Gordon Joseph (Mary) opr h 163 Weld
Gordon Martha hkpr 4431 Acushnet av
Gordon Morris (Annie) tailor 1345 Purchase h 3 N Oak
Gordon Patrick (Ellen) lab h 1461 Pleasant
Gordon Patrick jr eyelet wkr r 1461 Pleasant
Gordon Ratcliff opr r 302 Elm
Gordon Robert res 155 Jenney
Gordon Samuel (Esther) (Gordon & Miller) h 56 Peckham
Gordon Samuel tailor 1496 Acushnet av r 3 N Oak
Gordon Walter ins agt h 125 Campbell
Gordon Wm (Mary) opr h 53 Sherman
Gordon Wm (Helen) fore 163 Pleasant h 10 Atlantic
Gordon Wm ins agt r 318 Ashley boul
Gordon Wm jr student bds 10 Atlantic
Gordon & Miller (Samuel Gordon Isidore Miller) prov 1461 Acushnet av
Gordon *see* Godin
Gore James (Elizabeth) spinner h 322 Sawyer
Gore Wm opr res 322 Sawyer
Gorham Austen C clk 725 High 399 Union
Gorham Bridget A r 61 Robeson
Gorham Ella B wid Robert fore 204 Court h 399 Union
Gorham Fred R (Cornelia) sales h 111 Hillman
Gorham Grace W sten 498 Pleasant r 111 Hillman
Gorka Sophie wid Frank variety 33 Bullard h 35 do
Gorman Edward (Mary) spinner h 275 Collette
Gorman Ellen h 218 Hersom
Gorman Katherine opr r 218 Hersom
Gorman Margaret opr r 218 Hersom
Gorman Martin mach r 218 Hersom
Gorman Mary Mrs rem to California
Gorman Rose opr r 218 Hersom
Gornell Lilly hkpr h 302 Tinkham
Gorner Arthur (Ruth) police h 2 Margin
Gorner Doctor tinsmith h 32 Stapleton
Gorner Elizabeth Mrs died April 6 1922
Gorner Elsie A cloth insp bds 62 Roosevelt
Gorner Esther Jane cardroom res 32 Stapleton

**MAIBOHM SIX**
**The Economical Motor Car. Touring, Roadster, Sedan, Coupe and Sport Model.**
**Sales and Service HARVARD GARAGE** 1564 PURCHASE ST. NEW BEDFORD, MASS. Bell Phone 1778.

Old Furs Repaired Remodeled & Redyed

**Fur House of Sidney**
250 UNION ST. Tel. Bell 1976
New Bedford's Most Reliable Fur Shop

We Store Your Furs During the Summer Months



Gorner Henry S (Amelia) pntr 185 Union h 594 Coggeshall
Gorner James S (Jennie) pntr h 62 Roosevelt
Gorner John C (Jennie) metal wkr 72 N Water r 5 Reynolds
Goroski Frank r 12 Tallman
Gorton Joseph pastor First Prim Meth ch h 318 Summer
Gorton Samuel D (Marie) mgr 1032 Acushnet av h 170 Adams
Gorton Timothy (Elizabeth) changer over h 12 Warren
Gortyza Lucas (Agatha) weaver h 27 Kenyon
Gorzyea Stanley (Louisa) loom fixer h 442 Sawyer
Goshi Frank elect r 12 Tallman
Goshien Dora clk res 194 Arnold
Goshien Ida clk 73 Chancery res 194 Arnold
**GOSHIEN MILTON H (Rowena V) Insurance 314 Olympia Bldg. Tel Bell 1440 Resides 194 Arnold**
Goshien Rebecca Mrs h 194 Arnold
Goslin Charles (Eilene) lab bds 206 State
Gosnold Mills Co Charles L Harding Pres Charles M Holmes Treas cotton gds mfrs 601 Orchard
Goss Anna tchr res 47 Chancery
Goss Mary res 47 Chancery
Goss Richard W dentist 222 Union rm 501 res 47 Chancery
Goss Robert A (Sarah) taxicabs 21 Mechanics lane r 47 Chancery
Gosselin Alfred (Delina) barber h 69 S Sixth
Gosselin Alice opr r 72 Hazard
Gosselin Armoza M Mrs clk 185 Union h 67 Brigham
Gosselin Arthur (Eva) opr h 58 Salisbury
Gosselin Auguste P (Josephine) clk 33 W French av h 197 Middle
Gosselin Delina Mrs h 68 S Sixth
Gosselin Delphis (Alexina) spinner h 195 Phillips av
Gosselin Eusebe (Julia) barber 806 Purchase h 397 Union
Gosselin Fortunat (Mary) second hd h 180 Austin
Gosselin Gilbert overseer 460 S Front res 162 Whitman
Gosselin Henry (Euphrosine) fixer h 102 Whitman
Gosselin Henry (Dorilla) lab h 98 Beetle
Gosselin Hormidas (Clara) brakemn h 136 Holly
Gosselin Isaie (Selfride) opr h 3 Ball
Gosselin Joseph (Laura) third hd r 17 Clark
Gosselin Joseph (Eva) mtrmn U St Ry Co r 142 Phillips av
**GOSSELIN JOSEPH I (Armoza M) (Gosselin Taxi Service 133 Middle Resides 67 Brigham**
Gosselin Julia Mrs h 12 Marvin
Gosselin J Wm (Florence V) sales 195 County
Gosselin Moise (Hermine) mover h 107 Holly
Gosselin Neree opr r 102 Whitman
Gosselin Ora opr bds 72 Hazard
Gosselin Peter driver h 58 Salisbury
Gosselin Rodolphe opr res 102 Whitman
Gosselin Romeo wvr r 102 Whitman
Gosselin Samuel (Lumina) h 184 Coffin av
Gosselin Samuel jr opr bds 184 Coffin av
**GOSSELIN TAXI SERVICE Joseph I Gosselin Proprietor Service for Weddings Christenings Funerals and Touring Parties Day and Night 133 Middle Tel 994 See left side lines**
Gosselin Telesphore chauf res 184 Coffin av
Gosselin Thomas rprmn 5 Cannon bds 72 Hazard
Gosselin Xavier (Belzimir) lab h 72 Hazard
Gosselin Yvonne r 102 Whitman
Gossler George opr h 19 Roosevelt
Gotham James E (Lena) eng h 257 Cedar Grove
Gothro Adolfe weaver r 50 Salisbury
Gothro Emily M opr r 50 Salisbury
Gotlieb Israel (Jennie) tailor 101 Allen h 79 Bedford
Gotlieb Jacob (Rose) clk h 199 Purchase
Gotlieb Samuel tailor 30 Delano r 134 Pleasant
Gott Frank weaver h 427 S Front
Gott Roger T (E Evelyn) clk 57 N Second h 136 Newton
**GOTTESMAN MORRIS E (Eva) (The Specialty Fur Shop) 1457 Acushnet av Tel Bell 5579 (French Novelty Shop) 1529 a Acushnet av h 106 Clark**
Goudreau Adolph wvr r 217 Belleville rd
Goudreau Alfred (Alma) chauf r 166 Hatch
Goudreau Alfred (Selvina) chauf h 195 Collette
Goudreau David (Rose) chauf h 213 State
Goudreau Emily bds 217 Belleville rd
Goudreau Florence Mrs wvr h 4 W French av
Goudreau Leo (Clara) opr h 534 N Front
Goudreau *see* Gaudreau and Gautreau
Gough Mary clk 790 Purchase r 2 Seventh
Goulart Adelaide hkpr 230 Bonney
Goulart Antone F drill wkr h 37 West
Goulart Antone S tailor res 94 S Sixth
Goulart Arthur (Florence) variety 170 Thompson h 490 Bolton
Goulart Beatrice wid Manuel opr h 115 Cedar Grove
Goulart Charles S (Virginia B) chauf h 45 Crapo
Goulart Clara bds 225 Mt Pleasant
Goulart Domingos S (Mary) opr h 82 Thompson
Goulart Fernandes L (Mary) weaver h 70 Katherine
Goulart Francisca opr r 142 Fair
Goulart Irene clk r 293 County
Goulart Joseph drill wkr bds 293 County
Goulart Joseph mgr 221 Coggeshall h at Fairhaven
Goulart Joseph student res 110 S Sixth
Goulart Joseph F opr res 82 Thompson
Goulart Louisa wid Michael h 293 County
Goulart Louise comb wkr res 293 County
Goulart Lydia comb wkr 293 County
Goulart Manuel fish 429 Belleville and 221 Coggeshall r 225 Mt Pleasant
Goulart Manuel (Lydia) opr h 70 Independent
**GOULART MANUEL (Flora) Photographer 110 S Sixth Tel Bell 3578-W h do**
Goulart Manuel F (Julia J) city lab h 125 Fair
Goulart Mary S opr res 384 Purchase
Goulart Michael jr drill wkr r 293 County
Goulart Rose wid Joseph bds 225 Mt Pleasant
Goulart Susie opr h 23 Nelson
Goulart Wilfred h 90 Branscomb
Goulart Wm chauf r 293 County
Goulart & Co (Manuel Goulart Urbano T Ponte) house furngs 1516 Acushnet av
Goularte Antonio (Francisca P) barber h 142 Fair
Gould Charles A (Ida) mkr h 37 Taber
Gould George L clk 645 County bds 235 Chestnut
Goulding Alice A tchr Sarah D Ottiwell sch res 413 Park
Goulding John B clk r 413 Park
Goulding Julia E nurse res 413 Park
Goulding Mary A res 413 Park
Goulding Rose C wid Michael h 413 Park
Goulet Adelard (Rose) carp h 4 Stapleton
Goulet Aime (Blanche) fore 101 Kenyon h 511 N Front
Goulet Alfred (Clementine) mach h 102 Eugenia
Goulet Delphina wid Louis h 293 Davis
Goulet Edward J (Leona) roller coverer h 132 Tallman
Goulet Elmine hkpr r 1664 Purchase
Goulet Firmin (Mary S) gro 887 Brock av h 889 do
Goulet Fred laundrymn 5 Nauset r 1380 Pleasant
Goulet George H (Mederise) barber 33 Linden h 35 do

Bookkeeping, Shorthand, Typewriting, Penmanship, etc. Taught thoroughly at
**KINYON'S COMMERCIAL SCHOOL**
DUFF BLDG., Cor. William and Pleasant Sts., NEW BEDFORD, MASS.

**Giusti Baking Co.** QUALITY BAKERS CAKE SPECIALISTS
"Tommy Tucker" "Grandmother's" Bread 1395 Purchase St. Tel: 3283



Goulet Joseph (Philomena) barber h 28 Salisbury
Goulet Joseph H weaver h 207 Bowditch
Goulet Malilder h 166 N Front
Goulet Manuel (Theresa) third hd h 26 Borden
Goulet Mary bds 26 Borden
Goulet Mary L Mrs h 207 Ashley boul
Goulet Philip (Josephine) opr h 227 State
Goulet Regina wid George millinery 35 Linden h do
Goulet Wilfred (Ida) carp h 90 Branscomb
Gounaris Xenophen (Helen) (L L P Confectionery Co) 814 Purchase h 410 W Elm
Goupie Wm weaver h 24 Ashley
Gouveia Antone R (Mary) opr res 375 Brook
Gouveia Antonio D (Amy) barber 162 Hemlock h 163 Crapo
Gouveia Elsie Mrs opr h 133 Phillips av
Gouveia Henrietta opr res 67 Phillips av
Gouveia John opr res 67 Phillips av
Gouveia John opr h 46 Katherine
Gouveia John (Lottie) opr r 84 Earle
Gouveia John (Clara) lab h 271 S Front
Gouveia John (Edalinda) woodmn h 32 Sagamore
Gouveia Joseph opr res 439 Belleville av
Gouveia Joseph opr r 24 Shore
Gouveia Joseph (Maria) opr h 113 Eugenia
Gouveia Josewina opr bds 456 Belleville av
Gouveia Louis opr res 57 Phillips av
Gouveia Louis (Mary) picker h 57 Phillips av
Gouveia Louisa opr res 57 Phillips av
Gouveia Manuel opr bds 256 Dawson
Gouveia Manuel opr bds 159 Tinkham
Gouveia Manuel (Henriquette) opr h 67 Phillips av
Gouveia Manuel (Joaquina) opr h 67 Phillips av
Gouveia Manuel (Ludvina) opr h 48 Davis
Gouveia Manuel (Maria) lab h 120 Collette
Gouveia Manuel (Mary) opr h Bonin
Gouveia Manuel (Mana) opr h 10 Cleveland
Gouveia Manuel jr opr res 67 Phillips av
Gouveia Martin (Rose) opr h 456 Belleville av
Gouveia Mildred opr r 24 Shore
Gouveia Narcisse wvr r 133 Phillips av
Gouveia Philomena opr res 204 Sawyer
Gouveia Sophia res 67 Phillips av
Gouveia S Jose (Julia A) opr h 47 Collette
Gove Rose S Mrs bds 140 Cottage
Goveira Manuel G (Mary) opr h 49 Winsor
Govoni Alice tack opr r 662 Kempton
Govoni Angelo (Teresa) variety 711 Kempton h 662 do
Govoni Annie tack opr r 662 Kempton
Govoni Flora clk 711 Kempton b 662 do
Goyer Augustine opr res 26 Nelson
Goyer Dorique (Adeline) opr h 889 Brock av
Goyer Julia Mrs h 26 Nelson
Goyette Ademor (Florinda) weaver h Church nr Ashley boul
Goyette Agnes Mrs opr h 18 Fulton ct
Goyette Alexis (Hermine) sweeper h 28 Tallman
Goyette Angelina bkpr 142 Nye r 28 Tallman
Goyette Donat (Blanche) tmstr h 61 Kenyon
Goyette Emile M (Alphonsine) chauf h rear 162 Sawyer
Goyette Henry opr h Church nr Ashley boul
Goyette Joseph (Delia) opr h 100 Kenyon
Goyette Joseph (Delphine) tmstr h Church nr Ashley boul
Goyette Joseph jr (Alphonsine) opr h 59 Tallman
Goyette Lena wvr r 17 Weld
Goyette Leo opr r Church nr Ashley boul
Goyette Malvina Mrs bdgh 203 Sawyer
Goyette Mary Mrs res 62 Deane
Goyette Romeo (Laura) pianist 1878 Purchase h
Goyette Stanislaus student b 47 Reynolds
Goyon Wm opr h 185 Ashley boul
Grabiz Walter (Agnes) gro h 699 First
Grabowsky Albian (Bertha) h 865 County
Grace Abbie opr r 87 Acushnet av
Grace Albertina T drsmkr h 24 Sherman
Grace Bridget opr r 366 Earle
Grace Caesar carp bds 24 Sherman
**GRACE EPISCOPAL CHURCH Harry Beal Rector 422 County cor School**
Grace Frank died Nov 22 1921
Grace Frank jr died Oct 9 1921
Grace James (Rose E) rem to Boston
Grace Joaquim gro 161 Belleville av h 194 do
Grace John opr bds 188 Belleville av
Grace Joseph (Mary) driver h 577 Cottage
Grace Katherine and Margaret dom h 366 Earle
Grace Louis S (Aurelia) roofer h 187 Cove
Grace Manuel (Mary) h 135 Pleasant
Grace Manuel (Elvina) opr h 198 Eugenia
Grace Manuel B (Mary) opr h 56 Ashley
Grace Manuel J (Jennie A) second hd h 70 Hall
Grace Manuel J jr clk bds 70 Hall
Grace Manuel S (Mary) lab h 32 Cottage
Grace Manuel S jr lav bds 32 Cottage
Grace Mary instr Swain Free School of Design res at N Dartmouth
Grace Mary opr r 69 Potomska
Grace Mary opr h 87 Acushnet av
Grace Mary G wid Frank bds 24 Sherman
Grace Mary S Mrs res 187 Cove
Grace Matilda Mrs died Feb 26 1922
Grace Melania C drsmkr bds 24 Sherman
**GRACE VINCENT J (Clara M) Attorney-at-Law 222 Union Room 308 Tel Bell 2530 and Pres 1446 Acushnet av h 16 Jonathan Tel Bell 6178-5**
Gracia Alfred (Carrie) opr h 9 Edward
Gracia Anna wid Francis res 37 West
Gracia Anthony V hosemn Eng 6 150 Acushnet av
Gracia Antone opr h 166 Blackmer
Gracia Antone (Jennie) eng Kilburn Mills h 118 Potomska
Gracia Antone (Louisa) opr h 418 S Water
Gracia Antone (Rose) opr h 175 Hemlock
Gracia Antone (Mary) opr h 111 Larch
Gracia Antone bds 25 Madison
Gracia Antone B (Rosaria) whol gro 168 Rockland h at Dartmouth
Gracia Antonio clk r 111 Larch
Gracia August (Marion) lab h 54 First
Gracia Charles V (Mary T) mtrmn U St Ry Co h 161 Emerson
Gracia Emily J wid Joseph A h 398 Orchard
Gracia Etelvina clk res 97 S Sixth
Gracia Eustacio (Katherine) h 150 Acushnet av
Gracia Francisco G (Mary S) chauf h 42 Fair
Gracia Frank (Anna) carp h 100 Fruit
Gracia Frank chauf r 77 Chancery
Gracia Frank clk 147 County r 75 Sagamore
Gracia Frank clk 108 County h 22 Hollyhock
Gracia Frank (Marie) opr h 30 Juniper
Gracia Frank J (Emily) Packer h 97 Hall
Gracia Helena W Mrs bds 375 Middle
Gracia Isabelle res 25 Arch
Gracia Jesse sales 4 Popes Island r 54 Short
Gracia Joaquim opr r 117 S Second
Gracia John chauf 298 Acushnet av bds at Fairhaven
Gracia John opr res 7 Bonneau ct
Gracia John (Annie) lab h 87 Larch
Gracia John (Candita) cook h 14 Howland
Gracia John gro 146 Belleville av h 194 do
Gracia John (Maria) opr h 148 Belleville av
Gracia John (Mary) barber h 62 Grinnell
Gracia John E clk 889 S Water bds 97 S Sixth

**KING & CO. ELECTRICIANS**
SUPPLIES AT WHOLESALE
1051 ACUSHNET AVE. BOTH PHONES

**The Royal Sheet Metal Co.** Expert Radiator Repairing and Automobile Sheet Metal Work
**309 Acushnet Avenue, Tel. Bell 911**
Sheet Metal Work and Roofing of Every Description — All work called for and delivered



Gracia John M (Mary) shuttlewkr h 527 Bedford
Gracia Joseph opr r 62 Grinnell
Gracia Joseph (Maria) lab h 209 S Second
Gracia Joseph (Maria P) opr h 67 Prospect
Gracia Joseph B died Feb 27 1922
Gracia Joseph F mech 87 Tremont bds 54 Short
Gracia Joseph M (Catherine) carp h 77 Chancery
Gracia Joseph M (Mary A) opr h 17 Mitchell
Gracia Joseph S (Mary) auto pntr 174 Wash h 48 Oak
Gracia Joseph S opr 163 Union h 9 Briggs ct
Gracia Julia F Mrs h 54 Short
Gracia Katherine wid Antonio died Dec 26 1921
Gracia Mabel M clk r 297 Cottage
Gracia Manuel lab h 22 Hollyhock
Gracia Manuel (Mary) lab h 302 Rockdale av
Gracia Manuel (Jennie) opr h 90 Sidney
Gracia Manuel (Mary Ann) opr h 22 Hollyhock
Gracia Manuel (Rose) opr h 2 Mulberry
Gracia Manuel (Mary) opr h 93 S Second
Gracia Manuel C (Leopoldina) opr r 44 Jenkins
Gracia Manuel E jr sales res 97 S Sixth
Gracia Manuel L lab h 538 S Water
Gracia Manuel M boss grinder h 88 Sidney
Gracia Manuel M jr aviator bds 88 Sidney
Gracia Manuel S (Angelina) lab h 9 Briggs ct
Gracia Manuel S (Alice) rem to S Dartmouth
Gracia Marcelino mariner h 141 S Second
Gracia Margaret Mrs h 41 Briggs
Gracia Margaret wid Joseph h 35 Thompson
Gracia Mary clk 185 Union r 192 Wash
Gracia Mary wvr bds 398 Orchard
Gracia Mary res 17 Mitchell
Gracia Mary Isabel wvr r 398 Orchard
Gracia Mary A wid Manuel E h 97 S Sixth
Gracia Maxis B clk 168 Rockland r at Dartmouth
Gracia Pedro (Anna L) opr h 73 First
Gracia Philomena wid Antone h 1 Hemlock
Gracia Wm F (Marion G) h 312 Purchase
Gracia *see* Garcia
Gracie Irene R h 379 Cottage
Grade Frank H (Catherine F) sales 1744 Purchase h 212 Grinnell
Grade John F (Mary) opr h 136 Thompson
Grade Jose de Freitas (Lena F) variety 59 Katherine h do
Gradwell Florence bkpr bds 328 Hawthorne
Gradwell Robert (Alice) opr h 21 Salisbury
Grady Catherine hkpr 59 Sylvia
Grady Eliza picker h 554 N Front
Grady John (Mary A) lab h 777 E French av
Grady Patrick lab res 56 Princeton
Graham Albert (May) lab h 96 Clifford
Graham Alice b 831 County
Graham Anna Belle clk 1115 Acushnet av bds 1069 County
Graham Anna M clk 95½ County bds 19 Roosevelt
Graham Charles S (Nellie) firemn Kilburn Mill h 394 Cedar
Graham Elsie opr bds 64 County
Graham Evelyn V Mrs hkpr 428 Purchase
Graham George (Margaret) mach h 1069 County
Graham George jr (Louise V) elect 5 Cannon h 90 Robeson
Graham Georgiana warper tnder bds 1069 County
Graham Hazel opr bds 96 Clifford
Graham James (Eleanor) h 103 Ruth
Graham John (Jane) awning mkr h 60 Lucas
Graham Mary Mrs hkpr h 138 Division
Graham Raven B (Margaret) (Graham & Farrow) 54 Lucas h do
Graham Rose cash r 1069 County
Graham Wm (Helen) opr h 74 County
Graham Wm H opr r 62 County
Graham Wm W (Margaret) opr h 60 Lucas
Graham & Farrow (Raven B Graham David Farrow) pntrs 54 Lucas
Granada Anna wid Joseph h 37 Query
Granada Sefton (Wilhemena) pntr h 7 E Durfee
Granada The 142 Ash
Grand Army Halls 736 Pleasant and 71 William
Granger Adelard (Mederise) opr h 90 Deane
Granger Adelard jr druggist bds 90 Deane
Granger Pauline bds 90 Deane
Gransbury Wm T (Hilda) variety h rear 292 Davis
Grant Ellen M wid Theophilus r 125 Tallman
Grant George A (Eva L) rem to Provincetown
Grant George P (Della) police h 190 Shawmut av
Grant Margaret Mrs h 44 Ryan
Grant Mary J R wid Elihu h 355 Cottage
Grant Mattie top coverer bds 26 Ashland pl
Grant Richard (Ellen) pntr h 496 Bolton
Grant Terrence (Alice) lab h 113 Allen
Grant Walter R (Grace) asst supt 474 Acushnet av h 59 Hill
Grant Wm jr mgr 60 N Water res 44 Ryan
**GRANT W T CO James A Thompson Mgr Department Store 862 Purchase Tel Bell 3757**
Grasela Walter (Victoria) opr h 15 Hampton ct
Grasseler George J (Julie) weaver h 193 Query
Grasseler Georgette wvr bds 193 Query
Gratten Charles opr h 207 Sawyer
Gratten Charles (Diana) opr h 207 Sawyer
Gratton Albina hkpr res 540 N Front
Gratton Joseph lab h 540 N Front
Gratton Leo E mgr 1073 Purchase res 540 N Front
Graus Anthony (Josephine) opr h 27 Hicks
Gravel Alexina Mrs opr h 1804 Purchase
Gravel Alfred M overseer Wamsutta Mills h 38 Myrtle
Gravel Donat (Cora) (O Gravel & Co) r 71 Princeton
Gravel Dosia hkpr r 38 Myrtle
Gravel Edmond A (Sarah A) bkpr 272 Sawyer r 61 Holly do
Gravel Emile clk r 20 Princeton
Gravel Frank speeder tender bds 67 Coffin av
Gravel Hector truck driver bds 59 Holly
Gravel Mabel mill wkr h 73 Mt Pleasant
Gravel Manuel C (Rose) farmer h 1 Shawmut av
Gravel Napoleon (Angelina) driver h 609 Acushnet av
Gravel Omer (Exilma) (O Gravel & Co) h 71 Princeton
Gravel O & Co (Omer and Donat Gravel Aldei Campbell) produce 860 Acushnet av
Gravel Paul (Angelina) lab h 609 Acushnet av
Gravel Regina wid Exilmer h 59 Holly
Graveline Dorali opr bds 227 Irvington
Gravelle Alfred M overseer h 38 Myrtle
Gravelle Clarence L mach res 99 Eugenia
Gravelle Donat (Cora) chauf bds 71 Princeton
Gravelle Napoleon (Alexina) card grinder b 5 Reynolds
Gravelle Peter H (Harriet) loom fixer h 99 Eugenia
**GRAVES HENRY (Katherine) Loom Reed Repairer 289 Austin Tel Bell 622 h 17 Maitland**
Graves Thomas P meter reader 693 Purchase h at S Dartmouth
Graves *see* Greaves
Gray Albert L chauf h 607 Summer
Gray Alice E Mrs r Phillips rd
Gray Annie A wid George F scam h 69 Summer
Gray Archie third hd res 29 McGurk
Gray Belle T opr h 1 Independent
Gray Bertram (Martha) mgr 926 Purchase h 27 Pierce

**ALDEGE CHAUSSE** FUNERAL DIRECTOR AND EMBALMER
Private Ambulance Service
Tel: Bell 1400
Auto 2163

Ford THE UNIVERSAL CAR
Motor Sales Company
Authorized Distributors
SALES AND SERVICE—PURCHASE AND PEARL STREETS
BELL PHONE 5550



Gray Charles A jr ice dealer h 1379 Purchase
Gray Daniel beamer res 29 McGurk
Gray Daniel R clk 142 Campbell res 245 Cedar
Gray Edna F designer res 69 Summer
Gray Edward B (Alice E) (Gray's Band and Orchestra) 71 William h 285 Middle
Gray Edward B (Hattie M) prin H M Knowlton sch h 138 Merrimac
Gray Ford D blksmth r 288 Acushnet av
Gray Francis H (Annie) lab res 157 Emerson
Gray Frank sail mkr 35 Coml h at Fall River
Gray Frank L (Flora) sales 5 Briggs ct
Gray George F (Ethel A) mtrmn U S Ry Co h 249 Austin
Gray Georgianna C wid Charles A h 1379 Purchase
Gray Gideon F (Harriet) h 391 Court
Gray Harry M (Alvina B) cond U St Ry Co res 512 County
Gray Helena B student nurse bds 38 Pierce
Gray Henry A (Ella F) mus h 288 Palmer
Gray Henry C (Bessie E) mgr h 75 Dartmouth
Gray Herbert W (Agnes E) carp h 55 Maitland
Gray Irene instr 30 Cannon r 138 Merrimac
Gray Isadore bkpr 730 Pleasant r 391 Court
Gray James H (Marie C) fore carp h 45 State
Gray Katherine L Mrs died May 7 1922
Gray Laboratories Inc The Timothy P Keating Treas 5 S Sixth
Gray Leonard C (Emma) mus h 279 Court
Gray Lucy S sten 1 Masonic bldg r 38 Pierce
Gray Marcus M paying teller 61 William r 45 State
Gray Martha E Mrs mlnr 27 Pierce h do
Gray Mary Mrs bds 330 Maple
Gray Mary A wid Daniel h 29 McGurk
Gray Melissa C sten r 391 Court
Gray Mildred E tchr High sch r 138 Merrimac
Gray Morton M teller r 209 Middle
**GRAY MOTOR CARS (Massasoit Motor Car Company, Distributors For Southeastern Massachusetts, Corner Kempton and Ash. Tel 5986 See left bottom lines**
Gray Phillip H (Emma) master mariner h 340 Tarkiln Hill rd
Gray Robert (Alice) third hd h 352 Shaw
Gray Samuel B Riding School r 330 Maple
Gray Shirley H (Mae) comp 21 N Second r at Fairhaven
Gray's Band and Orchestra (Edward B Gray) 71 William rm 8
Grayson Leslie E ice bds 1213 E Rockdale
Graystone Wm A Mgr 838 Purchase h 427 Wood
Great Atlantic & Pacific Tea Co The 1662 Purchase (for complete list *see* Bus Dy)
Great Eastern Furniture Co Benjamin Mason mgr 1262 Acushnet av
Greaves Charles F appren 34 N Second r 25 Social
Greaves John teller First Nat Bank h 236 Collette
Greaves Leonard lab bds 25 Social
Greaves Lester N opr res 25 Social
Greaves Sophia Mrs spooler h 236 Collette
Greaves Walter W (Mary E) sales h 25 Social
Greaves Wm H (Sarah) fixer h 22 Willard
Greaves *see* Graves
Green Albert P (Amelia B) opr h 269 Middle
Green Alice M Mrs vice-pres 628 Pleasant h 149 Newton
Green Andrew L sales mgr 58 Adams h at Brookline
Green Annie night supervisor St Lukes' Hospital bds do
Green Arthur (Helen) opr h 68 Crapo
Green Carr (Mary J) weaver bds 1076 County
Green Carr jr opr bds 1076 County
Green C M sales r 50 Hillman
Green Edward (Florence) lab 41 Front h 229 Clifford
Green Emily wid James h 284 Sawyer
Green Everett M draftsman 8 N Sixth r 146 Rounds
Green Frank C (Alice M) beamer r 149 Newton
Green Gabriel (Eva) chauf h 550 N Front
Green George opr res 1082 County
Green George E (Clarinda) mtrmn U St Ry Co h 75 Locust
Green George F (Ellen) h 36 George
Green Gilbert (Eva E) hosemn Eng 9 h 84 Covell
Green Harry (Carrie) clk r 34 Harrison
Green Helena M nurse bds 534 Coggeshall
Green Heloise O nurse bds 115 Sycamore
Green Henry (Hannah L) chauf street dept h 18 Trinity
Green Ivy opr r 289 Earle
Green James O installer 680 Pleasant h 20 Bentley
Green James W died Aug 25 1922
Green Jennie Mrs h 146 Rounds
Green Jennie D opr r 321 Coffin av
Green John (Ethel M) opr bds 550 N Front
Green John (Jennie) bds 40 Mill
Green Lena opr h 284 Sawyer
Green Lillian E sten 353 Kempton r 20 Bentley
Green Marion E clk r 146 Rounds
Green Marshall S (Alice C) mason h 223 Brownell
Green Martha E wid James W h 20 Bentley
Green Mary opr h 1257 Pleasant
Green Matthew L mus tchr 22 North h do
Green Mitchell (Annie) poultry h 166 Adams
Green Richard (Eliza) boss comber h 172 Cove
Green Richard (Janet) wvr h 184 Myrtle
Green Rosa wid rope mkr h 209 Middle
Green Sarah h 28 Cleveland
Green Simon (Christina) barber 301 N Front h 13 Washburn
Green Simon (Christina) weaver h 19 Bullard
Green Spencer (Jane) second h 534 Coggeshall
Green Wm opr h 289 Earle
Green Wm H (Belle) hosemn Eng 10 res 492 Sawyer
Green Wm H (Mary A) opr h 165 David
Green Wm R (Mary A) pntr h 602 Cottage
Greenberg Jack J (New Bedford Wall Paper Co) 326 Acushnet av h at Boston
Greenblatt Joseph mrg 326 Acushnet av r 328 do
Greenblatt Louis (New Bedford Wall Paper Co) 326 Acushnet av h at Boston
Greene Anna T wid Israel matron 180 Allen h do
Greene Annie E wid Charles H h 266 Orchard S
Greene Arthur A core mkr h 68 Crapo
Greene Bertha E clk r 398 Mill
Greene Building 553-557 Pleasant
Greene Charles E (Elizabeth) capt Ladder 3 h 77 Dartmouth
Greene Emma F bds 103 Summer
Greene Frank A C capt Hose 4 h 162 Campbell
**GREENE FRED W jr (Cora D) Real Estate 888 Purchase rm 501 h 25 Chancery**
Greene George D (Annie K) ice 398 Mill h do
Greene George G (Gunning Iron & Brass Foundry Co) 150 Hathaway rd h at Fairhaven
Greene George R opr bds at Fairhaven
Greene Herbert H opr r 58 Bedford
Greene Isabelle wid Wm K res 22 Ryan
Greene John E clk 43 Bedford r 58 do
Greene Mary L Mrs h 108 Bonney
Greene Nellie A laundress h 6 Chestnut
Greene N Herbert (Ella B) h 58 Bedford
Greene Sarah L h 24 Pearl
Greene Sarah M wid Joseph F h 346 Cottage
Greene Thomas A School 410 Anna L Macreading prin 536 Purchase
Greene Thomas E (Mary A) undtkr h 114 Mill

NEW BEDFORD ROOFING CO.
GRAVEL, SLATE AND PREPARED ROOFINGS
167 Hillman St. Tel. Bell 2159
ASPHALT SHINGLES
CEMENTS
MASTIC WORK

WENTWORTH CLOTHING CO.
MEN'S CLOTHING AND FURNISHINGS
211 UNION STREET. Tels. Bell 999, Automatic 1125.



Greene Thomas F special police h 1438 Pleasant
Greene T P Ernest (Jennie) dentist 342 Union h do
**GREENE & WOOD (Edmund Wood and George R Wood) Lumber and Planing Mill Pine and Cross Tels Bell 618 Auto 1463 See left top lines and Lumber Department**
Greenfield Albert mach h 146 Hathaway
Greenfield Bertha opr bds 146 Hathaway
Greenfield Ethel opr bds 146 Hathaway
Greenfield John (Anna) weaver h 146 Hathaway
Greenfield Lincoln b 146 Hathaway
Greenhalgh Eliza bds 322 Ashley boul
Greenhalgh Harvey F student bds 111 South
Greenhalgh John (Mary) boss comber h 111 South
Greenhalgh Joseph (Hannah) opr h 322 Bowditch
Greenhalgh Robert (Eliza) overseer Butler Mill h 322 Bowditch
Greenhalgh Walter (Martha H) h 2 Vine
**GREENLEAF MARK E (Greenleaf & Hartley) 447 Purchase h 40 Walnut Tel Bell 346-2**
Greenleaf Mark L (Elizabeth A) carp h 113 Tremont
**GREENLEAF & HARTLEY (Mark E Greenleaf and R Ernest Hartley) Plumbers and Hot Water Heating 447 Purchase Tel Bell 5523 Res Tel Bell 346-2 See Plumbing Department**
Greenough Henry jr (Sarah) loom fixer h 3 Glover
Greenough John T (Etta P) opr bds 2 Linden ct
Greenough Joseph L (Elizabeth L) clk h 130 Liberty
Greenough Mary wid Joseph h 2 Linden ct
**GREENOUGH W A & CO Publishers New Bedford Directory P O Box 3522 Boston 5 See back colored page**
Greenstein Barnard real est h 25 Thompson
Greenstein Ida Mrs died June 25 1922
Greenstein Joseph (Fannie) prov 1700 Purchase h do
Greenstein Louis (Bertha) tailor 1421 Acushnet av h 1296 do
Greenstein Max clk res 25 Thompson
Greenstein Max (Annie) prov 1290 Acushnet av h 1530 Purchase
Greenstone Julius A (Morris P Greenstone & Son) res 805 First
Greenstone Morris P (Rachael) (Morris P Greenstone & Son) h 805 First
Greenstone Morris P & Son (Morris P and Julius A) men's furngs 112-114 Union
Greenup Isaac W (Videssa) clk h 1458 Pleasant
Greenwell George (Rosanna) opr h 1316 Purchase
Greenwood Alma wvr r 1302 Purchase
Greenwood Annie wid Walter bds 18 Bannister
Greenwood Arthur (Dora) cook h 3 Hillman st ct
Greenwood Arthur M clk Sharp Mill h 119 Highland
Greenwood Cork (Mary) restr 47 W French av h 57 do
Greenwood Frank (Annie) lab h 420 Purchase
Greenwood Frederick J (Ellen) lunch h 837 First S
Greenwood George F clk bds 169 Shawmut av
Greenwood Howarth (Mary E) slasher h 24 Viall
Greenwood James N (Elsie M) chauf res 371 Reed
Greenwood James T fore bds 532 Brock av
Greenwood Jessie wid Walter weaver h 169 Shawmut av
Greenwood John bds 1077 Pleasant
Greenwood John W comp 204 Court h at Fairhaven
Greenwood Joseph variety 1096 Acushnet av bds 168 Princeton
Greenwood Joseph (Margaret) opr h 1578 Brock av
Greenwood Joseph died Mar 18 1922
Greenwood Joseph W (Mabel A) clk 1096 Acushnet av h 168 Princeton
Greenwood Kate A wid Wm h 901 Brock av
Greenwood Malvina wid Joseph h 872 S Water
Greenwood Martha Mrs h 693 Acushnet av
Greenwood Mary opr r 19 Salisbury
Greenwood Mary J wid Andrew h 203 Deane
Greenwood Matilda winder bds 532 Brock av
Greenwood M Grace dancing tchr h 39 Arch
Greenwood Pearl G clk Wamsutta Mills bds at Fairhaven
Greenwood Ralph tinsmth r 532 Brock av
Greenwood Robert M (Pauline) mus h 119 Highland
Greenwood Susan M Mrs weaver h 294 Sawyer
Greenwood Thomas (Anna) fixer h 23 Woodlawn av
Greenwood Walter (Elizabeth) cafe 98 Cove h 532 Brock av
Greenwood Wm (Alice) mach h 240 Phillips av
Greenwood *see* Boisvert
Greenya Robert S clk 680 Pleasant h 750 Chestnut
Greer George res 85 Rotch
Greer Jennette tchr Harrington Memorial sch b 148 Rotch
Greer John (Mary) watchmn h 148 Rotch
Greers Frederick h 62 County
Greers Henry bds 62 County
Greers Sarah Mrs wvr h 62 County
Gregg Madeline A tchr Cedar st sch r 33 Keene
Gregoire Albert sales 1570 Acushnet av res 1566 do
Gregoire Albert opr bds 1566 Acushnet av
Gregoire Amelia opr r 5 Harmony
Gregoire A clk 180 Union r 236 County
Gregoire Clara wvr r 5 Harmony
Gregoire David (Louise) opr h 12 Roosevelt
Gregoire Eleador plasterer res 159 Tallman
Gregoire Florence opr res 5 Harmony
Gregoire Henri (Melvina) lab 261 S Water h 5 Harmony
Gregoire J B Co (Wilfrid J Gregoire, Homer J Parent) furn 924 S Water
Gregoire Mary L opr h 7 Nelson
Gregoire Napoleon (Alphonsine) barber 145 Cove h 20 Nelson
Gregoire Napoleon (Maria Louise) contr h 159 Tallman
Gregoire Napoleon (Philomena) h 1054 County
Gregoire Philias (Ida) shoes 1570 Acushnet av h 1566 do
Gregoire Rosanna bds 7 Nelson
Gregoire Simon died Feb 14 1922
Gregoire Wilfrid J (Loretta) (J B Gregoire Co) h 234 County
Gregoire *see* Grigware
Gregorakis Ayzelis (Christus) speeder tender h 99 Holly
Gregorio Antone opr r 121 Hope
Gregory Annie warper tndr bds 62 Vine
Gregory Clarence E student bds 241 County
Gregory Edith cloth insp bds 22 Peckham
Gregory Edward opr bds 336 Tinkham
Gregory Edward H (Susannah) plmbr h 241 County
Gregory Edward R (Lena M) dentist 1763 Acushnet av h 293 Pope
Gregory Ernest (Mary) plmbr h 878 S Water
Gregory Frank J ins agt 96 William r 41 Briggs
Gregory George b 10 E Durfee
Gregory George H (Lena) opr h 316 Davis
Gregory Gladys R bndr 204 Court bds 450 Cottage
Gregory James (Kate) mule spinner h 62 Vine
Gregory James (Alice) opr h 375 Shawmut av
Gregory John (Ellen) weaver h 14 Hazard ct
Gregory John (Mary) opr h 283 County
Gregory John Carey died April 20 1922
Gregory John K (Alfreda) third hd h 324 Earle
Gregory Joseph S (Rose) mariner h 41 Briggs
Gregory Joshua (Bertha) janitor h 22 Peckham
Gregory Lillian E tchr r 241 County
Gregory Millicent opr r 118 Cove

Modern Electric Shop
HOUSE WIRING
FIXTURES, APPLIANCES
Telephone Connection
William J. McGowan, Prop.
12 Newton Street, New Bedford, Mass.

**Standard Plumbing & Heating Co.**
**1068 Purchase Street**



Gregory Paul cutter h 39 Sycamore
Gregory Phebe E clk 293 Coggeshall 22 Peckham
Gregory Philip T (Florence E) cond U S Ry Co h 270 Ash
Gregory Richard (Mary) opr h 235 Sawyer
Gregory Robert (Jennie) weaver h 80 Oakland
Gregory Thomas (Margaret) (Gregory & Florent) h 121 Mt Pleasant
Gregory Wendell I (Julia I) clk 674 Pleasant h 435 Cottage
Gregory Wm police 292 Davis
Gregory Wm (Alice) sales h 71 Forest
Gregory Wm (Annie) weaver h 118 Cove
Gregory & Florent (Thomas Gregory Hector Florent) plmbrs 1545 Acushnet av
Gregory *see* Gregoire
Gregson Alice wvr r 155 David
Gregson Edith A sten res 61 Dartmouth
Gregson Fred opr res 155 David
Gregson George E (Marjorie) drftsmn res 75 Lake
Gregson John (Florence H) opr h 325 Wood
Gregson John died Aug 24 1921
Gregson Lewis (Mary E) fore 163 Pleasant h 61 Dartmouth
Gregson Margaret wid John h 155 David
Gregson Mathias (Elizabeth) opr h 325 Wood
Grenache Alice Mrs music tchr 360 Bedford h do
Grenache Joseph E mgr 958 Acushnet av h 1566 do
Grenier Alfred cement wkr 19 Howard av bds at Dartmouth
Grenier Alfred (Aurore) sales 289 Ashley boul
Grenier Alphege opr r 154 Hathaway
Grenier Armhur J (Corinne) tailor h 110 Brigham
Grenier Cyprien clk h 66 Penniman
Grenier Emil (Mary) stone ctr bds 113 Campbell
Grenier Esther clk 1031 Acushnet av bds 233 Collette
Grenier Fred (Philomena) gro 366 Ashley boul h 253 Collette
**GRENIER F XAVIER (Aglae) Mfr of Cement Brick and Building Blocks Office 269 Sawyer Factory 19 Howard av Tel Auto 2395 h 19 Peckham See Cement Blocks Dept**
Grenier Gedeas mach bds 198 Clifford
Grenier George died Mar 28 1921
Grenier Herve barber r 300 Sawyer
Grenier Honore (Regina) carp h 19 Peckham
Grenier Jeanette sales r 233 Collette
Grenier Louis chauf 668 Pleasant r Linden
Grenier Maybelle F demonstrator h 120 Pierce
Grenier Mildred clk 180 Union r at N Dartmouth
Grenier Odenna wid George h 198 Clifford
Grenier Ovila (Antonia) driver 1066 County h 191 do
Grenier Rodolph (Julia) loom fixer h 20 Landry
Grenier Simon (Virginia) h 102 Ruth
Grenon Adolphe pntr r 77 Linden
Grenon Andre (Emelie) loom fixer h 77 Linden
Grenon Flora opr bds 77 Linden
Grenon Gilbert 322 Earle
Grenon Henry pntr bds 77 Linden
Grenon Laura L bkpr Wamsutta Mill bds 77 Linden
Grenon Marie Louise wid Philippe h 322 Earle
Grenon Michael (Anne) opr h 358 Earle
Grenon Omer N (Dosia) undtkr 77 Linden h do
Grenon Philip (Anna) weaver h 77 Linden
Grescar Mary hkpr h 271 S Front
Gresse George (Tresea) lab h 108 Austin
Gresse Manuel frt hndlr r 108 Austin
Gresser Adolph driver res 44 Liberty
Gresser Catherine wid John h 44 Liberty
Grew David (Mary A) farmer h 215 Hathaway rd
Grew David jr (Cena) city tmstr h 521 Hathaway rd
Grew Everett (Alma E) driver 167 Mt Vernon h 192 Shawmut av
Grew George (Annie) city tmstr h 467 Shawmut av
Grew John W (Bertha) chauf street dept h 201 Cedar
Grew Walter chauf 129 Durfee r 215 Hathaway rd
Grewcock Grace E sten bds 12 Stone
Grewcock James W (Myra L) mach 5 Cannon h 12 Stone
Grey Anna died Aug 24 1921
Grey Ford h 476 S Second
Grierson Richard (Elizabeth) overseer 615 Belleville av h 234 Davis
Grieve George lab r 531 Purchase
Grieve Helen S died June 27 1922
Grieve Jessie K nurse h 233 Palmer
Grieve Mary F state tchr of blind res 233 Palmer
Grieve Thomas (Beatrice) patrolmn h 75 Atlantic
Grieve Wm W fitter 693 Purchase h 512 do
Griffin Anastasia M tel opr 57 N Second res 54 W French av
Griffin Annie insp bds 46 Princeton
Griffin Charles G sign pntr 933 Purchase h 82 Bay
Griffin Edward B auto mech r 14 W High
Griffin Effie M tchr Thomas Donaghy sch bds 77 Bedford
Griffin Elizabeth A clk 628 Pleasant res 43 Foster
Griffin Elizabeth B nurse r 994 Pleasant
Griffin Ethel S weaver r 994 Pleasant
Griffin Eva wid Perley M died Feb 15 1922
Griffin Felix (Sarah) watchmn h 78 Highland
Griffin Florence opr r 109 Bonney
Griffin George F chauf res 43 Foster
Griffin George L ropemkr b 55 Mill rd
Griffin James (Ella L) ctr Morse T D Co h 313 Orchard
Griffin James (Lydia) opr h 109 Bonney
Griffin James H clk res 55 Mill rd
Griffin John F (Mary K) opr h 994 Pleasant
Griffin John F jr shoewkr bds 994 Pleasant
Griffin John J lab h 55 Mill rd
Griffin John J jr driver 2170 Acushnet av r 55 Mill
Griffin John T (Annie) eng h 90 Parker
Griffin Joseph E (Grace) mgr 570 County h 135 Chestnut
Griffin Katherine L tel opr 57 N Second bds 994 Pleasant
Griffin L Olive opr bds 109 Bonney
Griffin Margaret opr res 54 W French av
Griffin Mary wid Michael h 54 W French av
Griffin Mary E weaver r 994 Pleasant
Griffin Michael J (Katherine) overseer D Mfg Corp h 276 Earle
Griffin Nora wid James bds 487 Acushnet av
Griffin Patrick lab res 54 W French av
Griffin Perley K (Louise) mech eng h 358 Mill
Griffin Sarah insp bds 46 Princeton
Griffith Harold M chauf bds 186 Grinnell
Griffith Wm H (Abbie B) clk h 186 Grinnell
Griffiths Alwyn tailor 247 Sawyer r 289 Elm
Griffiths Belle clk r 297 Coffin av
Griffiths Belle Mrs mgr 1533 Acushnet av r 297 Coffin av
Griffiths Charles L (May) weaver h 169 Hathaway
Griffiths Herbert (Ellen) bricklayer h 13 Brigham
Griffiths Hilda Mrs opr bds 132 Tallman
**GRIFFITHS JAMES F (Lizzie) Real Estate 208 Hudson Tel Auto 5604 h do See Real Estate Department**
Griffiths Robert C mule spinner bds 86 Clifford
Grigware Henry J (Lucienne A) prntr h 1205 Acushnet av

**WEEKS BROS.**
PIANO AND FURNITURE MOVING LOCAL AND LONG DISTANCE TRUCKING
HARD AND SOFT WOOD
335 Kempton Street Tel. Bell 6223 NEW BEDFORD, MASS.

The Good **Maxwell** Sturtevant's Garage



Grigware Joseph N (Ethel) overseer Gosnold Mills Co h 77 Rounds
Grigware *see* Gregoire
Grim Jules (Bertha) opr h 6 Roosevelt
Grime Frank weaver h 68 Crapo
Grime Robert (Elizabeth) opr h 17 Adams
Grimes Elizabeth opr bds 1265 Pleasant
Grimes Ethel laundry opr bds 1265 Pleasant
Grimes John J (Ida) packer h 1265 Pleasant
Grimes John J jr second hd bds 1265 Pleasant
Grimes Mary wid Wm h 38 Ashley
Grimes Rhea opr bds 1358 Pleasant
Grimes Thomas overseer Soule Mill h at Fairhaven
Grimley John C (Mary M) paper ruler h 461 Union
Grimshaw Ada J res 314 Park
Grimshaw Albert H (Bertha) tchr 1191 Purchase h 355 Cedar
Grimshaw Bertha Mrs instr 185 Union r 178 Kempton
Grimshaw Clara E clk 474 Acushnet av bds 314 Park
Grimshaw Ellen speeder tender r 835 Brock
Grimshaw Frank opr res 67 Coffin av
Grimshaw John T (Ellen) wood wkr 5 North h 314 Park
Grimshaw Joseph L chauf bds 290 Ash
Grimshaw Joseph W lab h 248 Whitman
Grimshaw Julia Mrs died Aug 8 1921
Grimshaw Kathryn A tchr A D Ottiwell sch r 178 Main
Grimshaw Lena bds 248 Whitman
Grimshaw Marione W opr res 332 Coffin av
Grimshaw Mary A opr bds 248 Whitman
Grimshaw Mary H tchr Abraham Lincoln sch h 275 Shaw
Grimshaw Robert (Ethel) opr b 190 West
Grimshaw Wm C opr res 332 Coffin av
Grimshaw Wm H rem to Fairhaven
Grimshaw Wm J (Marian) weaver h 332 Coffin av
Grindley John C (Mary) paper ruler 204 Court h 461 Union
Grindrod Albert (Ellen) lab h 25 Dudley
Grindrod Emily opr bds 25 Dudley
Grindrod Harold paymaster Penrod Cotton Mills Orchard bey Rivet h at Fairhaven
Grindrod Henry (Alice A) furn mover 215 Shawmut av h do
Grindrod Samuel (Nellie) opr h 457 Brock av
Grindrod Thomas (Sibyl S) opr r 39 Calumet
Grindrod Wm R (Bertha M) opr h 1127 Purchase
Grinnell Arthur G artist 89 Hawthorn h do
Grinnell Clarence U S A r 342 Nash rd
Grinnell Clarence B (Caroline) auto mech 258 Union h 170 Willow
Grinnell Daniel H b 23 Woodlawn av
Grinnell Gladys opr bds 342 Nash rd
Grinnell Harry fishermn bds 342 Nash rd
Grinnell Jennie B wid Stephen r 115 Smith
Grinnell Jenny G wid Edmund h 32 Maple
Grinnell Katherine res 32 Maple
Grinnell Lawrence (Emily S) h 379 County
**GRINNELL MFG CORP Otis N Pierce pres J. W. Webster treas Cotton Goods 96 Kilburn Tel Bell 4264**
Grinnell Margaret wid Franklin h 342 Nash rd
Grinnell Mary opr bds 342 Nash rd
Grinnell Rachel L res 32 Maple
Grinnell Richard S (Minnie E) mtrmn U St Ry Co h 218 Whitman
Griswold Dorothy cloth insp bds 21 Ashley
Griswold Edward B student bds 347 County
Griswold George W clk bds 88 Linden
Griswold Mary J Mrs bds 88 Linden
Griswold Orion L (Fannie F) pastor Allen St Meth Epis ch h 347 County
Griswold Walter (Catherine) moulder h 21 Ashley
Grobliki Frank opr bds 15 Logan
Grobliki John (Valeria) weaver h 15 Logan
Grobliki Peter opr bds 15 Logan
Grobliki Frank (Stella) opr h 991 Terry la
Grockmal Lawrence (Mary) opr h 16 Morton ct
Grocshinsky Herman (Martha) phys 54 Russell h do
Grodberg Myer I (Bessie) rem to Worcester
Grodl John (Annie) opr h 10 Coffin av
Groebe George R (Sarah A) janitor res 310 Ash
Groebe Oliver opr 131 Court res 310 Ash
Groebe Wm H opr res 340 Middle
Grogan Katherine Mrs weaver h 164 Tinkham
Grogan Mary C double tndr r 12 Studley
Grogan Philip P U S N bds 12 Studley
Grogan Thomas (Mary) spinner h 12 Studley
Grogan Winifred Mrs r 1447 Pleasant
Groh Abraham (Sarah) clothing h 344 Cedar Grove
Groh Maurice (Rose) clo h 344 Cedar Grove
Grohde Frank (Edith M) variety 1189 Rockdale av h do
Grohde Theresa wid Rudolph h 1199 Rockdale av
Gromek Joseph (Casmira) organist Our Lady of Perpetual Help ch h 57 Howard
Gromise George (Mary) opr h 269 Coggeshall
Gross Isaac (Esther) pedlar h 121 State
Gross Tobias (Sadie) tailor h 152 Mill
Grosse Antonio F lab h rear 1370 Purchase
Grosse James F opr r rear 1370 Purchase
Grosse Julia C insp r rear 1370 Purchase
Grosse Nicholas lab 214 S Water h 5 Wamsutta
Grossman Abraham A vulcanizing 1099 Purchase bds 54 Maxwell
Grossman Max (Sarah) prov 1653 Acushnet av h 56 Peckham
Grosso August (Agnes) loom fixer h 269 Palmer
Grota Artemiso F hlpr 1 Bridge sq h 450 S Second
Groton Bernard A died Feb 11 1922
Grotsch Wm (Mary) fruits 907 Brock av h 23 Warren
Grotton John h 2 Fulton ct
**GROURKE JAMES A Accountant, Income Tax Specialist; Auditor, Room 202 Olympia Building Bell Tel. 6538. h. 181 Middle. See right side lines and Accounting Dept.**
Grovell Herbert (Isabelle T) city lab h 7 Spruce
Grovell Moses (Sarah A) mariner h 270 Middle
Grover Harold C real est res 764 Rockdale av
Grover Kathleen E mus tchr 18 Ryan r do
Grover Louis E (Jeanette) sales 82 Union h 18 Ryan
Grover Louis E jr student res 18 Ryan
Grover Viola A bkpr r 758 Rockdale av
Groves Benjamin C chauf Engine 2 bds 97 Maxfield
Groves David O (Louise) lab h 53 Peckham
Groves Emelia wid John weaver h 367 Sawyer
Groves Jennie F wid Henry drsmkr h 63 Forest
Groves Mary opr r 367 Sawyer
Groves Mildred L sten 686 Cottage bds 53 Peckham
Groves Wm opr bds 53 Peckham
Groves Wm H r 97 Maxfield
Grovitch Jacob (Gussie) clo 1565 Purchase h 1563 do
Gruber Marion L Mrs res 21 Willis
Grudzien Stanislaw (Mary) weaver h 269 Belleville av
Grumbt Elizabeth A mlnr b 106 Wash
Grumbt Elsie W tchr bds 106 Wash
Grumbt Helen E bds 106 Wash
Grumbt Herman L (Minna C) h 106 Wash

**FIRMAN J. LECOMTE** VIM and NASH TRUCKS
LAFAYETTE and NASH PLEASURE CARS
Telephones: Bell 4531--Auto 2187 115 Ashley Boulevard, New Bedford

**Lumber** Est. THOS. W. CROACHER
Sash Doors, Blinds and all kinds
Builders' Supplies
Corner Water and Leonard Streets Tel. connection New Bedford, Mass.



Grundy David (Elizabeth) bds 71 Smith
Grundy Elsie bds 250 Chestnut
Grundy Eva clk bds 250 Chestnut
Grundy Harold (Marion W) rem to Fairhaven
Grundy James (Anna) eng h 250 Chestnut
Grundy Joseph (Bertha) twister h 3 Glover
Grundy Joseph H firemn bds 250 Chestnut
Grundy Marion W Mrs clk 921 Acushnet av h at Fairhaven
Grundy Martha maid 99 Madison
**GRUNDY SAMUEL (Matilda) Gasoline Oil and Service Station Auto Accessories and Supplies Nash road cor Church Tel Bell 5229 h 324 Nash rd**
Grundy Wm clk 358 Nash rd res 342 do
Grundy Wm (Annie) opr h 690 Brock av
Grundy Wm H (Annie) overseer bds 590 Brock av
Gruszezenski Frank (Mary) wvr h 11 Salisbury
Gruvel Moses (Sarah) mariner h 270 Middle
Grzela Julian (Ludveka) weaver h 47 Frederick
Grzelak Joseph (Tekla) weaver h 85 Beetle
Grzelak Tabeusz (Eleanora) opr h 37 Bullard
Grzesik Joseph orp res 24 Roosevelt
Grzesik Katazyna wid h 24 Roosevelt
Guard George W (Delia) trainmn h 803 Kempton
Guay Ambrose (Helen) wvr r 109 Austin
Guay Arthur (Rosanna) clk 592 Tarkiln Hill rd h 225 Phillips av
Guay Herve (Germanine) mgr h 140 Deane
Guay Pierre (Delia) grain 846 Acushnet av and 592 Tarkiln Hill rd h 143 Deane
Guay Ralph (Ida) clk 846 Acushnet av h 203 Hersom
Guay *see* Gay
Guba Frank druggist h 39 Bay
Gubata John (Helen) opr r 84 Jouvett
Gudewicz Charles (Stanislawa S) second hd h 117 Collette
Gudewicz Joseph (Helen) restr 919 Acushnet av h 312 Tinkham
Gudewicz Vincent (Wladislawa) gro 42 Washburn h do
Gudgeon John (Mary) baker 273 State h 31 Clark
Gudgeon John carp res 86 Query
Gudgeon John (Louise) chauf h 44 Junior
Gudgeon John T (Margaret) loom fixer h 275 Phillips av
Gudgeon Joseph (Agnes) overseer 2273 Purchase h 86 Query
Gudgeon Joseph h 126 Reynolds
Gudgeon Nellie wvr bds 126 Reynolds
Gudgeon Samuel (Margaret E) bds 1228 Pleasant
Gudgeon Thomas (Anna) yarn h 275 Phillips av
Gudula Michael (Theresa) opr h 50 Kenyon
Guenette Benjamin (Mary) grs clk 103 Perry
Guenette Joseph fore 474 Acushnet av h at Acushnet
Guerard Germaine bds 607 Cottage
Guerette Elzear (Bernardette) loom fixer h 288 Bonney
Guerin George N (Palmina) barber h 31 Concord
Guerin Wilfred (Eliza) h 115 Maxfield
Guerin *see* Gerin
Guerra Edward (Mary) wvr h 236 Hemlock
Guerra John (Guilherma) opr h 81 Frank
Guerreiro Antone died Feb 24 1922
Guerreiro John (Mary) opr h 510 S Second
Guerreiro John M (Mary) variety 1229 Brock av bds 510 S Second
Guerreiro Juvina A h 510 S Second
Guertin Frank (Diana) mgr 2176 Acushnet av h 285 Sawyer
Guest George (Mary) h 19 Winsor
Guiard Joseph teamer bds 456 Belleville av
Guilbeault Alfred (Armande) clk 289 Purchase res 125 Tallman
Guilbeault Arthur opr h 289 Davis
Guilbeault Arthur (Anita) barber 269 Sawyer h 39 Dutton
Guilbeault Blanche clk 1209 Acushnet av bds 131 Nash rd
Guilbeault Damasse (Rose) opr h 113 Nash rd
Guilbeault Edward driver h 280 Tarkiln Hill rd
Guilbeault Joseph (Laura) carp h 103 David
Guilbeault Moise opr h 289 Davis
Guilbeault Paul died Feb 1 1922
Guilbeault Regina clk 105 William rm 21 r at Acushnet
Guilbeault *see* Gilbeault
Guilbert Aurore opr r 157 Collette
**GUILBERT EUGENE G (Emma) Druggist 757 Brock av h 5 Emery**
Guilbert Louis (Celina) carp h 157 Collette
Guilford Edward W (Bonita) tailor 325 Acushnet av r at Fairhaven
Guilford Frank F tailor 325 Acushent av r at Fairhaven
Guilfoyle Ruth G nurse 504 Pleasant h 82 Mill
Guilherne John (Mary) opr h 261 Rivet
Guillet Adrian S clk 1521 Acushnet av r 4339 do
Guillet Alice sales r 124 Nye
Guillet Arthur (124 Nye) died May 29 1922
Guillet Delphis uphol r 51 Deane
Guillet Eliza wid Arthur h 124 Nye
Guillet Ernest variety 262 Shaw h do
Guillet Hercules J (Minnie) ins agt 1249 Acushnet av h 52 Arlington
Guillet Lucien clk 1567 Acushnet av r 4339 do
Guillet Theodule (Elmira) gro 4345 Acusbnet av h 4339 do
Guillette Alphonse (Regina) pntr h 511 N Front
Guillette Delphis (Delima) h 931 Acushnet av
Guillette Ernest (Yvonne) sales 1744 Purchase h Shaw
Giullette Norbert (Azalia) opr h 247 Bowditch
Guillette Sophia h 315 Earle
Guillette Zella clk 1115 Acushnet av r 247 Ashley boul
Guillotte Dosithe blksmith 2 Tarkiln Hill rd h at Acushnet
Guillotte Pierre carp 2 Tarkiln Hill rd h at Acushnet
Guilmette Alphonse H opr r 47 Holly
Guilmette Alphonsine Mrs h 47 Holly
Guilmette Cora clk 1654 Acushnet av r 293 Tinkham
Guilmette Joseph slasher tender r 47 Holly
Guilmette Joseph (Clara) slasher tender h 219½ Ashley boul
Guilmette Lea opr r 47 Holly
Guilmette Moses A jr r 47 Holly
Guilmette *see* Gillmet
Guilnois Emily bkpr 126 Hope bds at Fairhaven
Guimette Harry opr h 748 First
Guimond Augustine ldgh 162 Sawyer
Guimond Charles J (Severine M) wvr h 194 Davis
Guimond Eugene G (Blanche) h 395 N Front
Guimond Louis (Mary) opr h 117 Coffin av
Guimont Alfred sales bds 131 Central
Guimont Charles (Alexina) chauf h 131 Central
Guimont Eugene clk 1946 Purchase
Guimont Ferdinand hlpr bds 131 Central
Guiney Henry J (Georgeanna) h 634 Summer
Guinivan Thomas L (Marie) mgr 95 Union h 259 Hawthorne
Guinn Alfred clk h 319 Middle
Guinn A Fisher Mrs vocalist h 319 Middle

Frigidaire
Lighting Plants
Milking Machines
Water Systems
Electrical Appliances
Fixtures
**CRANDON BROTHERS**
Electrical Contractors DELCO Light Dealers
Phone 5619 Res. Tel's 1557-3 and North Rochester 19-23
816 Kempton Street New Bedford, Mass.

HIRST THE PLUMBER
PETER THE PIPER
RUFUS THE ROOFER
31-33 N. WATER ST.

WATER SYSTEMS
HEATING AND PIPING
SHEET METAL WORK
TELS. BELL 466, AUTOMATIC 1005.



Guinn Charles A (Lillian) clk 352 Kempton h 136 Liberty
Guinn Elmira C Mrs died April 17 1922
Guinn John C (Anthony Guinn & Co) druggist 394 Kempton h 155 Cedar
Guinn Josephine V laundress h 176 Smith
Guinn Rosamond A (Anthony Guinn & Co) pharm 394 Kempton r 155 Cedar
Guinn Stanley N B (Mabel) C clk 394 Kempton h 155 Cedar
Guinn *see* Gwynn
Gula John (Katherine) opr h 112 Phillips av
Gula John (Mary) h 20 Howard
Gula Stanislaw opr res 24 Howard
Gula Stanley (Apolonia) barber 1718 Acushnet av h 192 N Front
Gula Stanley (Sophie) wvr h 78 Mott
Gula Walter (Anna) opr h 61 Washburn
Gulbranson Edith M clk 50 N Second r 319 Reed
Gulbranson Gerhard (Anna) glass blower h 319 Reed
Gulecas James C (Martha) (Alexion & Gulecas) 173 Union h at Fairhaven
Gulf Refining Co Osmon E Otis Mgr Oils ft Wamsutta
Gumblenton Edward pntr bds 77 South
Gumbleton Edward P pntr bds 137 Acushnet av
Gunberg Lottie Mrs h 188 Mott
Gunderson Clara E clk 180 Union r 32 Harrison
Gunderson Emil glass ctr r 94 S Sixth
Gunderson Flora insp 36 Borden
Gunderson Frederick (Sarah J) glass wkr h 30 Crapo
Gunderson Fridthjof (Elmira) glass blower h 32 Harrison
Gunderson Hjalmar (Matilda) glass blower h 36 Borden
Gunderson Hjalmar M mgr 371 Dartmouth r 32 Harrison
Gunderson Inga mus tchr res 5 Bay
Gunderson Karl A (Jane) elect h 184 Kempton
Gunderson Martin (Rose) glass blower h 136 Bullard
Gunderson Robert M (Jenny Y) glass blower h 5 Bay
Gunderson Sarah A hkpr bds 404 Summer
Gunderson Sigurd C opr r 24 Ward
**GUNNING ANDREW (Nellie) Pres-Treas Gunning Boiler & Machine Co 85 S Water and Pres 150 Hathaway rd h 34 Huttleston av Fairhaven**
**GUNNING BOILER & MACHINE CO Andrew Gunning Pres-Treas Louis E Grover Corp Clerk 85 S Water cor School Tel Bell 4877 See Boiler Makers Department**
**GUNNING IRON & BRASS FOUNDRY CO Andrew Gunning Pres John B Lowney Treas Helen L Potter Clerk 150 Hathaway rd Tel Bell 2160 See Iron Foundries Department**
Gunning John J (Harriet) foremn 85 S Water h 394 W Elm
Gunning Robert W (Catherine) boiler mkr 85 S Water bds at Fairhaven
Guodz Agatha wid John opr h 36 Hicks
Gurl Albina Mrs opr r 17 Willis
Gurl Annie E bds 558 Cottage
Gurl Francis J (Rebecca W J) stone ctr h 260 Mt Pleasant
Gurl Gertrude clk bds 260 Mt Pleasant
Gurl Harold J (Irene) plater h 264 Weld
Gurl James F third hd bds 558 Cottage
Gurl James W (Edith) carp h 551 Sawyer
Gurl Jennie A weaver bds 558 Cottage
Gurl Mary A wid Michael h 558 Cottage
Gurl Mary F h 260 Mt Pleasant
Gurl Rebecca Q J bds 260 Mt Pleasant
Gurney Frank A (Marion E) sales h 21 Brigham
Gurney Franklin J (Sarah F) pres 54 Mill rd Acushnet h 4026 Acushnet av
Gurney Grace bkpr 680 Pleasant r 4026 Acushnet av
Gurney John (Elizabeth) clk 258 Union h 580 Kempton
Gurney Jonathan eng 4431 Acushnet av h at Freetown
Gurney Leonard F (Mary) paymaster D Mfg Corp h 212 Shawmut av
Gurney Marie P sten 222 Union rm 209 h at Marion
Gurney Oliver S (Charlotte R) h 154 Grinnell
Gurney Wm A rural carrier P O h at Acushnet
Gurozinski Joseph (Catherine) fishermn h 205½ N Front
Gurry John (Catherine) mach h 2057 Purchase
Guschs Stanley (Mary) weaver h 50 Kenyon
Gushewicz John (Agnes) opr h 36 Washburn
Gustafson Annie C wid August h 155 Maple
Gustafson Carl H clk res 46 Keene
Gustafson Carl O (Anna L) gro 158 Liberty h 46 Keene
Guthrie Annie M opr bds 135 Dartmouth
Guthrie Harold B clk 417 Purchase res 135 Dartmouth
Guthrie Walter W (Clara M) tack wkr h 135 Dartmouth
Gutman Harry (Irene) mgr 67 William h at Fairhaven
Gutras Albert Mrs 727 Belleville av
Guy Emile (Rosamond) opr h 296 Sawyer
Guy Joseph (Rose W) real est h 112 Glennon
Guy Max (Etta) hdw 320 Rivet h 35 Briggs
Guyette Wm I (Mary) opr h 723 First
Guyette Wm L (Eva) wvr bds 723 First
Guyon Rose A opr bds 163 Butler
Gwoodz Jan (Sophie) lab h 33 Washburn
Gwoodz Joseph barber 142 N Front bds 33 Washburn
Gwynn Edna E waitress res 366 Ash

H M C Cutlery Co (Oscar Ekholm Carl O Johnson) 1016 Purchase
Haberek Catherine hkpr h 200 Cedar Grove
Haberek Stanley opr r 200 Cedar Grove
Habicht A Martin P chief billing clk P Corp h at Fairhaven
Habicht Elizabeth D wid George L h 73 Russell
Habicht Emma L wid Frank A h 432 Court
**HABICHT FRANK A (Frank E Habicht) Printers 21 N Second Tel Bell 656**
Habicht Frank E (Sophy A) (Frank A Habicht) 21 N Second h 155 Maple
Habicht Marguerite E bkpr r 73 Russell
Habicht Sophia A Mrs clk 921 Purchase h 155 Maple
Hac John opr r 9 Fulton ct
Hacienda Hall 947 Acushnet av
Hackett Annie M nurse res 183 County
Hackett Bernard opr r 1548 Purchase
Hackett Catherine Mrs clk h 1858 Purchase
Hackett Catherine C clk 1946 Purchase bds 1858 do
Hackett Florence M bkpr 22 William r 1858 Purchase
Hackett Hugh J (Annie) mulespinner h 361 Coggeshall
Hackett Hugh J jr roll coverer res 361 Coggeshall
Hackett James (Idella) prov 696 Brock av h 765 do
Hackett Mary V clk 201 Union res 361 Coggeshall
Hackett Michael lab r 131 State
Hackett Owen F (Margaret) sales h 6 Studley

C. E. Beckman Co. AWNINGS
15-35 Commercial Street Tel. Bell 5010 Hammocks Tents

AUTOMATIC TELEPHONE CO. OF NEW BEDFORD 43 WILLIAM STREET AUTOMATIC TELEPHONE BUILDING

E. H. ROLLINS & SONS : Founded 1876 : Investment Bonds
200 Devonshire Street, Boston Room 3 Cornell Bldg., New Bedford Telephone Bell 5954



Hackett Peter (Annie) opr h 181 County
Hackett Rosella clk bds 1858 Purchase
Hackett Wayne (Mabel) elect h 479 Cedar Grove
Hackett Wm (Jennie H) opr h 806 First
Hacking Eli (Mary) mariner h 26 George
Hacking Henry H (Mary E) weaver h 361 Davis
Hacking Henry L opr bds 361 Davis
Hacking John R (Mary A) loom fixer h 108 Aquidneck
Hacking Lawrence gate tndr bds 261 Davis
Hacking Lester G elect 744 Pleasant bds 108 Aquidneck
Hacking Mark (Mary) fixer h 26 Ashland pl
Hacking Percey eng bds 108 Aquidneck
Hacking Sidney (Stella E) carp h 889 Brock av
**HACKING WALTER S (Radio Shop) 1321 Purchase h 361 Davis See left bottom lines**
Hadcroft Robert (Sarah) opr h 68 Merrimac
Haddock Thomas (Mary) mach h 345 Sawyer
Haddocks Henrietta wid George h 302 Elm
Haddocks Richard A (Clara M) gasmkr 214 S Water h 68 Cedar
Hadfield Frank (Edith) weaver h 327 Tinkham
Hadfield George (Alice) elevmn h 221 Sawyer
Hadfield George A (Helen) eyelet mkr h 226 Park
Hadfield Isaiah (Thirza) boss comber h 155 Belleville rd
Hadfield James (Elizabeth) opr h 96 Ellen
Hadfield Walter E clubber tndr h 963 Brock av
Hadley Caroline B r 125 Cottage
Hadley Caroline M Mrs bds 686 Rockdale av
Hadley Eugene J lawyer h 435 County
Hadley Hannah M Mrs res 167 Campbell
Hadley Helen L tchr High sch h 77 Clinton
Hadley Susan E wid Frank R h 157 Kempton
Haegele Xavier (Louise) weaver h 1132 Acushnet av
Hafford Charles A bds 39 Hillman
Hafford Ethel L sten 3 Masonic bldg bds 39 Hillman
Hafford Helen A wid Stephen h 73 State
Hafford Priscilla M bds 20 Keene
Hafford Willard B (Catherine S) carp h 39 Hillman
Hagar Charles M (Doris W) elect Boy's sch h 97 Harvard av
Hageloh George (Elizabeth) farmer h 3713 Acushnet av
Hagen John (Eva) opr h 33 Hillman
Hagen Wm H clk 100 William r at Fairhaven
Hager Christian clk Rotch cor Arnold bds 109 Hawthorn
Haggarty Timothy F (Elizabeth C) police h 25 Bonney
Haggerty Arthur (Alice C) overseer Wamsutta Mill h 94 Durfee
Haggerty Jeremiah T (Mary) (Cottage St Garage) 589 Cottage h 593 do
Hagges Charles lch cart r 17 North
Haggis Anastio (Fortine) (Johnson & Haggis) 922 Purchase h 930 Kempton
Haggis Efstratios (Haggis & Drakiotes) 1036 Purchase
Haggis Mary hkpr res 930 Kempton
Haggis & Drakiotes (Efstratios Haggis George Drakiotes) lunch 1036 Purchase
Hagis Alexander rms 134 Deane
Hague Edward (Elizabeth) opr h 229 State
Hague Hubert (Mary) opr h 598 Brock av
Hague John W (Clemantine) watchman h 32 Ashley
Hague Robert (Maud) pressmn h 81 Calumet
Hague Wm pugilist bds 46 Myrtle
Hahn Anna wid Philip h 87 Myrtle
Hahn David student bds 87 Myrtle
Hahn Eva S sten 305 Nash rd r 87 Myrtle
Hahn Hannah wid Philip h 87 Myrtle
Hahn Henry (Annie) pedlar h 110 Clark
Hahn Joseph mgr r 110 Clark
Hahn Louis M (Gussie) coal 47 Washburn h do
Hahn Wm dry gds 388 Kempton r 110 Clark
Haider Rajahi (Fatima) bootblk 989 S Water h 14 Ashley
Haig Wm (Matilda) twister h 14 Bannister
Hainault Emery loom fixer h 19 Phillips av
Hainault Hector weaver r 19 Phillips av
Hainault Henry fixer 19 Phillips av
Hairo Hassan opr h 221 Cedar Grove
Hait Morris (Rebecca) tailor 1891 Purchase h 1885 do
Hale Florence C Mrs nurse bds 54 Campbell
Hales Arthur J supt ft North h 53 Grape
Hales Elizabeth tel opr 57 N Second r 53 Grape
Hales James A clk res 53 Grape
Hales John A prntr 666 Pleasant r 53 Grape
Halil Eleas (Naza) h 12 Ashley
Halil Servet bootblack 881 S Water h 36 Cove
Halin Camille (Celina) opr h 113 Hathaway
Halios Christopher mgr 1001 S Water bds 1076 do
Hall Amy wid James h 132 Holly
Hall Andrew F dentist 296 Union h do
Hall Andrew M (Louisa) watchmn h 82 Belleville rd
Hall Ann hkpr h 89 Austin
Hall Anna E wid Sylvanus M h 1207 Pleasant
Hall Annis E warper tender bds 504 Sawyer
Hall Charles A h 1207 Pleasant
Hall Clara cashr res 45 James
Hall Clarence J (Edith) reporter Standard h 102 Tremont
Hall Edward H clk 693 Purchase h at S Dartmouth
Hall Emily bds 16 Viall
Hall Emma M clk 693 Purchase bds 78 Locust
Hall Emma R r 1207 Pleasant
Hall Ernest H (Bertha) spinner h 240 Collette
Hall Everett E (Nellie M) paymaster U St Ry Co h at Fairhaven
Hall Frank (Ada) clk h 16 Viall
Hall George (Ethel) loom fixer h 132 Hathaway
Hall George H (Ellen) card carrier h 504 Sawyer
Hall George J brklyr r 82 School
Hall George T (Sarah E) opr h 20 Stapleton
Hall Harry C (Esther J) police h 818 Hathaway rd
Hall Hubert (Margaret) (The M & H Co) 23 Thatcher h do
Hall Irwin C (Myrtle) ensign Naval Reserve h 184 Wash
Hall John glass ctr bds 168 Aquidneck
Hall John lab h 132 Holly
Hall John bds 88 Cove
Hall John jr (Cora) opr h 200 Belleville rd
Hall John H dentist 1305 Acushnet av h at Fairhaven
Hall Joseph O (Mabel) silversmith res 265 Nash rd
Hall Joseph P (Margaret M) yard boss h 209 Smith
Hall J Henry (Beatrice E) tea & coffee 48 Smith h do
Hall Lewis (Ruth F) carp Manomet Mills h 445 Chancery
Hall Louis lab r 504 Sawyer
Hall Margaret wid James h 1445 Pleasant
Hall Margaret wid Wm H r 103 School
Hall Mary E opr r 168 Aquidneck
Hall Mary E wid John h 168 Aquidneck
Hall Raymond (Annie) weaver h 504 Sawyer
Hall Richard G (Grace) master mech h 123 Rounds
Hall Robert (Mary) fore 693 Purchase h 78 Locust
Hall Robert (Lillian) twister h 41 Valentine
Hall Sarah folder r 89 Austin
Hall Sarah E opr r 1445 Pleasant
Hall Stephen R clk 693 Purchase bds 78 Locust

PELEG H. SHERMAN 505 COUNTY ST.
FUNERAL DIRECTOR AND EMBALMER
OFFICE PHONES Bell 690-W Auto. 1305
RESIDENCE PHONES Bell 690-R. Auto. 1306

Squire S. Davis Co. DISTRIBUTORS OF Franklin REGISTERED U.S. PAT OFF MOTOR CARS
Tel. Bell 874 416 Acushnet Avenue



Hall Thomas (Sarah J) chauf 261 S Water h 76 Atlantic
Hall Thomas H (Ada) baker h 154 Sycamore
Hall Walter B (Gracel) agt Whitman Mills h 110 Bedford
Hall Wm (Mary J) crossing tndr h 362 Coffin av
Hall Wm jr (Lue) mgr h 138 Hillman
Hall Wm C (Alice E) fore h 265 Nash rd
Hall Wm J (Mary J) tmstr h 818 Hathaway rd
Hall Wm R hlpr bds 76 Atlantic
Hall Winslow student bds 184 Wash
Hallett Agnes L tchr John B De Valles sch bds 180 Grinnell
Hallett Angelica T wid Francis h 180 Grinnell
**HALLETT FRANK Purchasing Agent Babbitt Steam Specialty Co Inc S Water Spring and First h 14 North, Fairhaven**
Halliday Alice opr r 411 N Front
Halliday Charles R (Edith A) (Hill Co) 354 Acushnet av h 6 Arch
Halliday Edward (Elizabeth) loom fixer h 18 Abbott
Halliday Richard (Lucy) shoewkr h rear 235 Park
Halliday Robert (Hannah) opr h 411 N Front
Hallisey Mary E wid Wm h 648 First
Halliwell Eric G mach 19 N Second bds 26 George
Halliwell John (Ada) real est h 26 George
Halliwell Raymond (Margaret) overseer of the poor 13 Municipal bldg h 634 W French av
Halliwell Thomas (Etta) gardener h 54 Oaklawn
Halloran Anna opr h 214 Tinkham
Halloran Helen r 214 Tinkham
Halloran James F (Mary E) opr h 11 Reynolds
Halloran Johanna wid h 214 Tinkham
Halloran John J student r 11 Reynolds
Halloran Norman roll coverer res 40 Shawmut av
Halloran Patrick (Margaret A) roll coverer h 40 Shawmut av
Halloran Robert (Martha) fore 501 County h 29 Keene
Hallowell Hazel C opr r 184 Austin
Hallowell Henry R sales 29 N Water h at Fairhaven
Hallowell Wm G checker bds 174 Myrtle
Hallowell Wm O (Fannie M) fore U St Ry Co h 184 Austin
Hallows Joseph E elect 356 Acushnet av h at Fairhaven
Hallsworth John (Elizabeth) spinner h 577 Cottage
Hallsworth John jr chauf r 577 Cottage
Hallworth Elisha (Cecily) weaver h 174 Ashley boul
Hallworth Herbert shipper res 174 Ashley boul
Hallworth John B (Sarah) opr h 60 County
Hallworth Vernon J opr h 287 Tinkham
Halma Frank (Louise) weaver h 234 Whitman
Halperin Joseph (Rose) carp h 87 Rockland
Halpin Mabel L tchr H M Knowlton sch bds 543 Union
Halpin Thomas J (Mabel) insp h 543 Union
Halprin Albert C (Bessie) shoes 1103 and 1499 Acushnet av h 167 Merrimac
Halprin Fannie clk 1499 Acushnet av r 167 Merrimac
Halprin Leah clk 1103 Acushnet av r 167 Merrimac
Halprin Max M rubber hose bds 87 Rockland
Halprin Yetta N bkpr bds 87 Rockland
Halsall James (Emma) loom fixer h 321 Coffin av
Halsted Adah E tchr mus public schools bds 161 William
Ham Amos (Ruth) contr r 57 Foster
Ham Charles laundrymn res 319 Acushnet av
Hamblin Amanda wid Thatcher E died Oct 17 1921
Hamblin Emily A sewing tchr public sch res 81 Bedford
Hamblin Mary res 81 Bedford
Hambly Byron B (Anna G) fore 272 S Water h 39 Hussey
Hambly Estelle B wid Albert R gro 17 Tarkiln Hill rd clk P O Acushnet h do
Hambly Inez W clk Kilburn Mill h at Dartmouth
Hambly Wm H (Mary) mason h 770 Kempton
Hamel Adelard (Delphine) tmstr 53 Holly
Hamel Albert (Leona) mach h 167 Davis
Hamel Amede (Aurore) opr h 304 Central
Hamel Amede J (Rose) shoemkr 1697 Purchase h rear 1688 do
Hamel Augustine bds 63 Deane
Hamel Delvina Mrs h 1139 Acushnet av
Hamel Donat (Alice) mach h 63 Dean
Hamel Edward (Dora) roofer h 203 Sawyer
Hamel Flavien (Mederise) h 2065 Acushnet av
Hamel Gedeon L barber 1612 Acushnet av res 138 Deane
Hamel George (Jeanne) insp h 7 Blackburn
Hamel Henry (Marion) chauf h 936 County
Hamel Henry J (Delia) barber 2172 Acushnet av h 122 Mill rd
Hamel Isola died July 15 1922
Hamel Joseph (Amelia) opr r 71 Emma
Hamel Joseph loom fixer h 402 S Front
Hamel Joseph (Olivine) fixer h 87 Bullard
Hamel Laura A drsmkr bds 167 Tallman
Hamel Mary opr r 1139 Acushnet av
Hamel Telesphore (Angel) carp h 167 Davis
Hamel Wm D (Nattie L) plmbr 915 Acushnet av h 119 Tallman
Hamel Yvonne clk bds 167 Tallman
Hamel *see* Hammill
Hamelin A Lucien (Eva) mgr 1452 Acushnet av h 326 N Front
Hamer Alfred student res 85 Tallman
Hamer Allen K screw wkr bds 490 Union
Hamer George W elect res 85 Tallman
Hamer Helen opr r 461 Coggeshall
Hamer James R A elev opr 575 Pleasant r 490 Union
Hamer John (Grace) spnr h 241 N Front
Hamer Lewis (Annie) boss h 85 Tallman
Hamer Mary F wid William bds 185 Richmond
Hamer Wm A (Janet) fore Standard h 490 Union
Hamersley Raymond (Agnes V) police sta 1 h 112 Grinnell
Hamet Hedaet (Sophia) baker 353 Coggeshall h 357 Coggeshall
Hamet Norris (Rame) baker bds 357 Coggeshall
Hamilton Daniel (Dora) opr h 26 Tallman
Hamilton Eleanor student r 79 Hillman
Hamilton Herbert B (Alice E) veterinarian and inspector of slaughtering h 79 Hillman
Hamilton Jessie Mrs hkpr 36 Maple
Hamilton Mary C h 54 Pierce
Hamilton Morris mariner h 41 Bethel
Hamilton Ralph L (Lillian) (Cournoyer & Hamilton h 27 Cedar
Hamilton Robert (Elsie) overseer Booth Mfg Co h at Acushnet
Hamilton Ruth M tchr Abraham Lincoln sch bds 79 Hillman
Hamilton Samuel M (Jane) watchmn h 54 Pierce
Hamilton Walter lab res 27 Cedar
Hamlen Walter G (Sarah T) (New Bedford Printing Co) 25 N Second r 40 Parker
Hamlet Ethel bds 43 Reynolds
Hamlet Harold opr bds 43 Reynolds
Hamlet Thomas (Anna) loom fixer h 43 Reynolds
Hamlin Frank M clk Water Dept 312 Municipal bldg res 181 Middle
Hamm Norman supt Gosnold & Page Mills h 108 Grinnell
Hammer Lena B wid Frederick M died Jan 30 1923

JAMES A. GROURKE Bell Tel. 6538 Accountant Income Tax Specialist Auditor Room 202 Olympia Building, New Bedford, Mass.

AKIN-DENISON CO. FORGE FACTORY FURNACE FAMILY COAL

Mr. & Mrs. Frank E. Francis Undertakers and Registered Embalmers
MOTOR AND HORSE DRAWN SERVICE
DAY AND NIGHT CALLS ANSWERED
Tels. Bell 5424 and Bell 2996M.
100 BONNEY

WORDELL & McGUIRE CO.
CLOTHING AND FURNISHINGS FOR DAD AND HIS LAD
778 PURCHASE STREET At The Sign of the Street Clock.



Hammersley *see* Hamersley
Hammersmith Clara wid George bds 110 Adams
Hammersmith George jr (Lena) weaver h 110 Adams
Hammersmith Joseph weaver bds 110 Adams
Hammersmith Joseph G (Marion) opr h 110 Adams
Hammersmith Lena cloth insp bds 110 Adams
Hammett Alice T bkpr bds 53 Chestnut
Hammett Harold M (Ethel P) bkpr Sharpe Mfg Co h 71 Borden
Hammett Seth B (Carrie) sheet metal wkr 26 N Second h 115 Pierce
Hammett Valmour A (Sarah E) variety 53 Chestnut h do
Hammill Margaret Mrs dom h 13 Princeton
Hammond Alice Mrs cash 180 Union h 51 Maitland
Hammond Cecil C (Eva) carp h 570 Summer
Hammond Charles L (Hilda J) stitcher h 87 Locust
Hammond Chester boxmkr res 1848 Acushnet av
**HAMMOND C & SON (Edgar B) Architects 179 N Water**
Hammond Edgar B (Annie B V) (C Hammond & Son) 179 N Water h 66 North
Hammond Edward C opr r 85 Walden
Hammond Ellis D (Alice) sales 70 Union h 51 Maitland
Hammond Emery W farmer h 3253 Acushnet av
Hammond Emma wid (Sumner) h 4 Durfee
Hammond Emma L wid Henry F h 79 Mill
Hammond Francis T archt 545 Pleasant rm 21 r 79 Mill
Hammond Frank L (Maude) clk h 182 Wash
Hammond Fred pntr bds 67 School
Hammond George A boxmkr h 1848 Acushnet av
Hammond George D druggist 686 Pleasant r at Fairhaven
Hammond Hannah G tchr I Emery St sch bds 19 Sherman
Hammond Henry W cemetery emp h 22 Oak
Hammond Herbert C (Laura C) (George E Allen & Co) 118 Union h 36 Florence
Hammond Herbert F (Ethel) prov 481 Ashley boul h 7 Glover
Hammond Herbert M (Ida) carp h 323 Park
Hammond Herbert S (Dora) tinsmith 55 N Water h 123 Pierce
Hammond H Maud r 182 Washington
Hammond John student bds 284 Union
Hammond John E (Annie L) carp 111 Willis h 15 Oxford
Hammond John N (Frances A) farmer h 2941 Acushnet av
Hammond Kenneth supt 6 S Second h at Acushnet
Hammond Marietta asst register 26 N Sixth r 284 Union
Hammond Mary R Mrs clk 862 Purchase h 22 Oak
Hammond Mildred A bkpr bds 7 Glover
Hammond Myra L supervisor 508 Pleasant b 319 Union
Hammond Oscar S (Elizabeth A) carp 192 N Water bds 70 North
Hammond Rhoda E res 166 Campbell
Hammond Sarah A wid Wm J hkpr h 297 Elm
Hammond Thomas opr h 926 County
Hamot Anthony (Agnes) opr h 11 Austin ct
Hampson Fred W grinder 1016 Purchase h at Fairhaven
Hampson James bds 131 David
Hampson John (Evelyn) plumber 1651 Purchase bds 119 Hathaway
Hampson Joseph (Annie) spinner h 63 Potter
Hampson Oscar J lab bds 246 Whitman
Hampson Paul (Agnes) gro 133 David h 131 do
Hampson Richard (Sarah) opr h 122 Hathaway
Hampson Sarah opr bds 122 Hathaway
Hampson Thomas (Mary Ann) opr h 258 Cedar Grove
Hampson Thomas variety h 131 David
Hampson Wm O (Elizabeth A) weaver h 246 Whitman
Hampton Thomas H (Agnes) (Hampton & Smith) h 684 Summer
Hampton & Smith (Thomas H Hampton John H Smith) gros 674 Summer
Hancock Agnes opr res 86 Belleville rd
Hancock Catherine L Mrs r 147 Sycamore rd
Hancock George H (Mary) spinner h 86 Belleville
Hand Clara r 9 Irvington ct
Hand George (Mary E) mach h 55 Peckham
Hand Georgia S res 464 County
Hand Ida L opr bds 9 Irvington ct
Hand Samuel J opr bds 9 Irvington ct
Hand Samuel L (Clara) bldg mover h 9 Irvington ct
Hand Sarah A wid Wm H res 464 County
Hand Walter opr h 759 E French av
**HAND WM H jr (Georgianna) Naval Architect Office 80 Middle Fairhaven Res 464 County Tel Bell 4310**
Handfield Blanche insp bds 60 Clifford
Handfield Eva opr bds 60 Clifford
Handfield Leona opr bds 60 Clifford
Handfield Ovilina Mrs h 60 Clifford
**HANDFORD JOHN E W (Lotta G) Coal and Coke 53 Richmond Tels Bell 1088 Auto 4766 yard 9-11 Kenyon h 53 Richmond See left side lines**
Handford Joseph H (Lucy) assessor 9-10 Municipal bldg and scout executive 105 William rm 35 h 26 Rotch
Handler Morris (Jennie I) junk 712 Acushnet av h 220 Grinnell
Handley John (Helen) h 50 Chancery
Handley J Howard chief clk N Y N H & H r 50 Chancery
Handley Sarah Mrs attendant 4431 Acushnet av h 352 Ash
Handron Bridget wid John h 116 County
Handy Elizabeth H opr bds 482 County
Handy Elizabeth H wid Jonathan h 482 County
Handy Emma L tchr H M Knowlton sch res 619 County
Handy John T died Mar 22 1922 fr 286 Orchard
**HANDY JONATHAN CO Charles A Jewett Manager Iron and Steel Heavy Hardware 28-30 William Tels Bell 327 Automatic 1152 See left bottom lines and Iron & Steel Department**
Handy Martha Mrs opr h 972 County
Handy Mary A Mrs h 87 S Sixth
Handy Mary A J wid Walter M h 78 Merrimac
Handy Rachel A wid John T h 286 Orchard
Handy S Minerva wid Leon S h 225 Grinnell
Handy Walter M (Mary A) elect r 78 Merrimac
Haney Norman V (Ellen) rec teller 61 William res 207 Shaw
Haney Wm G clk Sharp Mfg Co h at Fairhaven
Hanham James R (Carrie A) variety 243 Shawmut av h do
Hankerson James jr (Lillian) grinder h 93 Walden
Hanley Hermenegilde (Philomene) fixer h 335 Ashley boul
Hanley James (Margaret) third hd h 123 Hathaway
Hanley John J cop wkr res 44 Ashley boul
Hanley Kate wid Jeremiah h 44 Ashley boul
Hanlon Eliza h 5 Wamsutta
Hanlon Julia A h r 77 Merrimac
Hanlon Katherine F h r 77 Merrimac
Hanlon Martha wid John r 44 Woodlawn av

"Exide" BATTERY SERVICE
Giant Storage Battery Co. 498 County St., New Bedford
Telephone 4180

PAINT and HARDWARE
Bell Phone 4233.
NORRIS
738 PLEASANT ST.
Opp. New Hotel.



Hanna John T jr (Alice M) bkpr 11 Pine h 151 Brownell
Hanna Lucy H wid h 196 Wash
Hanna Martha L bkpr 222 Union r at Fairhaven
Hanna Maurice B (Winona P) clk U St Ry Co res 163 Jenny Lind
Hannigan Anna r 32 Rockland
Hannigan Ellen F clk 26 N Sixth r 162 Butler
Hannigan John chairman Board of Assessors 10 Municipal bldg h 162 Butler
Hannigan Julia R clk 693 Purchase res 162 Butler
Hannigan Lillian clk 790 Purchase res 162 Butler
Hannigan Thomas J (Marie E) master mechanic Potomska Mills h 169 Merrimac
Hannigan Winifred mlnr 956 S Water res 162 Butler
Hanrahan Charles E (Mary E) second hd h 210 Tinkham
Hanrahan Charles J opr r 210 Tinkham
Hanrahan James E (Sophie) shoewkr h 80 Clark
Hansen Bertha E r 191 Arnold
Hansen Niels P (Gene) elevatormn 22 Union h 191 Arnold
Hansen Sadie M bkpr 58 Middle res 191 Arnold
Hanson Axel G (Mary A) glass engraver h 325 Cottage
Hanson Clinton R (Ethel) shipper h 1 Norton ct
Hanson Elizabeth Mrs hkpr h 220 Thompson
Hanson Emma wid George h 945 Brock av
Hanson Joseph P (Elizabeth) eng h 2853 Acushnet av
Hanson Martha L clk 163 Pleasant r 288 Palmer
Hanson Maurice N (Gertrude) fore 693 Purchase h at Fairhaven
Hanson Sarah L sten 185 Union r 298 Cedar
Haovas Christos (Jennie) opr h 31 Hazard
Happy Home Furniture Co (George Jusseaume) 1613 Acushnet av
Hapwood John opr r 1089 Acushnet av
Haran Catherine T wid James P r 90 Walden
Haran John F (Elizabeth) pres 45 School h 72 Willis
Haran Kathryn R tchr J B DeValles sch r 90 Walden
Haran Luke T police detect sergeant h 90 Walden
Harb Gabriel S (Mary) mgr h 192 Collette
Harb George A dry gds h 192 Collette
Harb Josephine clk r 192 Collette
Harb Mary Mrs clk r 192 Collette
Harbeck Henry B clk h 153 Blackmer
Harbeck Paulette (Milady Hat Shop) 1430 Acushnet av r at Acushnet
Hardacre Annie opr r 76 Delano
Hardacre James (Martha E) opr h 366 Earle
Hardacre Thomas G (Lillian) opr h 19 Willard
Harden Alice spooler res 9 Harmony
Harden Mabel Mrs laund h 363 Coggeshall
Harder Fred M (Edna) clk h 325 Davis
Harding Annie bds 86 Rounds
Harding Arthur F used cars 311 Park h at Acushnet
Harding Charles L pres 115 Coggeshall h at Boston
Harding Clarence (Gwendolyn) sec r 22 Tremont
Harding Edgar I (Lena) lab h 22 Maxfield
Harding Ella Mrs h 35 Pierce
Harding Francis J (Mary I) mach h 74 Oaklawn
Harding Elmer E (Pearl A) opr r rear 351 Brook
Harding George E (Lucy) lab h 41 Merrimac
Harding George E jr driver 2170 Acushnet av h at Acushnet
Harding Gwendolyn h 22 Tremont
Harding James P (Nellie M) police h 85 Robeson
Harding John F died Mar 16 1922
Harding Mary L nurse 124 Hawthorn
Harding Michael lab r 509 Rivet
Harding Nellie opr res 37 Lindsey
Harding Orin C (Lilly C) teamer h 32 Hillman
Harding Otis H (Annie B) driver h 356 Shaw
Harding Patrick r 509 Rivet
Harding Pearl A res 585 Elm
Harding Thomas lab h 34 Crapo
Harding Wm J (Catherine) lab h 34 Crapo
Hardman Annie Mrs opr h 60 Parker
Hardman Herbert opr h 203 Blackmer
Hardman James E (Ellen A) overseer Whitman Mills h 164 Church
Hardman James F (May) tier h 857 First
Hardman Thomas (Elizabeth) spinner h 228 Belleville rd
Hardwick George T (Lydia D) h 162 North
Hardy Albert (Sarah E) spinner h 17 Bullock
Hardy Ambrose J city lab h 173 Emerson
Hardy Audrey G bkpr First Nat Bank r 214 Mt Pleasant
Hardy Charles E (Mary E) mgr 200 Union h 140 Summer
Hardy Curtis I (Dora) ice cream mkr 159 Mill h 128 Eugenia
Hardy Daniel (Bertha) lab h 187 Cove
Hardy Eliza L Mrs died Aug 20 1921
Hardy Ellen M wid Wm B bds 140 Summer
Hardy Hudson student bds 140 Summer
Hardy Jeanie F sub tchr public schools b 369 County
Hardy Joseph (Lena) fore h 29 Clover
Hardy Joseph R (Gertrude) scrap iron h 214 Mt Pleasant
Hardy Mary S bds 1 Green
Hardy Wendell M (Mary A) insp Water Dept 312 Municipal bldg h 59 Hill
Hargraves Elizabeth wid John h 459 Summer
Hargraves George W clk Hotel Lincoln r do
**HARGRAVES JAMES E (Emma A) Assistant Manager 1395 Purchase h 29 Myrtle**
Hargraves James W died Nov 17 1921
Hargraves John P (Ellen E) variety 293 Rivet h 291 do
Hargraves Margaret J wid Edmund h 29 Myrtle
Hargraves Mary A bds 459 Summer
Hargraves Mary E wid James W h 290 Sawyer
Hargraves Wm H (Catherine) h 84 Rodney
Hargreaves George H (Margaret) weaver h 61 Kearsarge
Hargreaves James (Maud) opr h 50 Ashley
Hargreaves John (Elizabeth) weaver h 211 Hathaway
Hargreaves John R changer over h 168 Church
Hargreaves Margaret E Mrs died Mar 1922
Hargreaves Mary Mrs wvr r 478 Ashley boul
Hargreaves Sarah W Mrs bkpr 20 Market r at Fall River
Hargreaves Thomas (Emily) wvr h 257 Eugenia
Hargreaves Thomas opr h 307 Tinkha
Hargreaves Wm prov 348½ Cedar h 275½ County
Harisee Darivish fruit 298 N Front h do
Harkins Joseph E jr opr bds 70 Willow
Harkins Joseph P (Rachel) asst supt 888 Purchase h 70 Willow
Harkness A Ira (Harriet) mgr h 131 Willis
Harlow Annie hkpr r 358 Coffin av
Harlow Bertha H Mrs h 80 Morgan
Harlow Earl D clk 805 Purchase bds 80 Morgan
Harlow Elmer E (Bertha) master mechanic 131 Court h 69 Tremont
Harlow Henry pntr 190 Chancery h at Fairhaven
Harlow Mary E h 20 Bethel
Harney Helen opr r 343 Ashley boul
Harney John J (Mary J) overseer h 158 Thompson
Harney John J jr bds 158 Thompson
Harney Joseph J student res 62 Independent

NEW BEDFORD BOTTLING CO.
NEW BEDFORD, MASS.
Manufacturers and Bottlers of
MINERAL SODA WATERS
Bell 696 — Telephones — Auto. 5597

Brown & Poole
ARCHITECTS AND APPRAISERS
Chapman Bldg. 688 PLEASANT ST. Tel. Bell 3415.

SPOONER
836 PURCHASE STREET
MUSIC DEALER
PIANOS AND PLAYERS
PHONOGRAPHS AND RECORDS

JOHN E. W. HANDFORD 53 RICHMOND STREET, NEW BEDFORD, MASS.
Both Phones
Dealer in Coke, Coal, Wood and Charcoal
All Orders Promptly Attended to
Bernice Coal a Specialty



Harney Lawrence (Frances) news h 62 Independent
Harney Marion tchr Emery st sch r 66 Forest
Harney Raymond R bds 158 Thompson
Harney Ruth tchr C A Ashley sch r 162 Rounds
Harney Walter E opr bds 124 Hemlock
Harnish Helena wid Wm h 15 Ruth
Harnish James E (Odna) weaver h 15 Ruth
Harnish Wm opr 15 Ruth
Harnois Pierre C (Emma) slubber tender h 329 N Front
Harper Charlotte I hkpr r 432 Kempton
Harper Frank J (Rose H) mgr 1069 S Water h 723 First
Harper Harry W lab h 291 Ash
Harper Herbert (Lena) (X L Harper Mfg Co) 5 Willis h 95 Walden
Harper Herbert J photo r 95 Walden
Harper James died Dec 30 1921
Harper John (Mary E) mach h 75 Ellen
Harper Lottie hkpr r 432 Kempton
Harper Method (Winifred V Gehres and Helen S Stepler) ladies hairdressers 222 Union rm 407
Harper Samuel (Martha A) loom fixer h 102 Ashley boul
Harper Sarah E wid Richard h 204 Cedar
Harper X L Mfg Co (Herbert Harper) extracts 5 Willis
Harpin Arthur (Delina) barber h 119 Myrtle
Harrigan Ellen Mrs opr h 20 LaFrance ct
Harrigan Thomas sales bds 36 Walnut
Harriman Arthur N (Mary E) real est h 169 Rockland
Harriman Carrie wid Henry P b 20 Locust
Harring Edwin opr res 7 Jenny Lind
Harring James L (Charlotte) asst supt D Mfg Corp h 7 Jenny Lind
Harring Lawrence opr res 7 Jenny Lind
Harring Mildred L r 7 Jenny Lind
Harring Wm res 7 Jenny Lind
Harrington Agnes E tch Mt Pleasant sch bds 57 Parker
Harrington Alice clk bds 24 North
Harrington Anna shoewkr r 24 North
Harrington Anna E tel opr res 83 Atlantic
Harrington Annie cook 81 Cottage
Harrington Annie E h 131 Merrimac
Harrington Charles E (Blanche) sales Bridge cor Front r 131 Tallman
Harrington Cornelius firemn bds 101 Linden
Harrington C Pratt (Eva) h 25 Mapleview ter
Harrington Daniel (Delia) boss comber h 509 Rivet
Harrington Daniel (Clara) opr h 561 Acushnet av
Harrington Daniel A lab h 1 Willis
Harrington Daniel A (Elizabeth L) tinsmith 33 N Water r 57 Parker
Harrington Daniel F hlpr 984 Purchase bds 70 School
Harrington Daniel F (Idabella) firemn h 470 Summer
Harrington Daniel F (Julia A) police h 310 Summer
Harrington Daniel F jr mach bds 310 Summer
Harrington Daniel H (Mary G) keeper h 245 Chestnut
Harrington Daniel R student bds 245 Chestnut
Harrington Edward J (Lowney & Harrington) 2 Masonic bldg h 83 Atlantic
Harrington Edward S pntr h 133 State
Harrington Edward S lab r 1190 Pleasant
Harrington Edward T student r 57 Parker
Harrington Ellen hkpr 84 School
Harrington Ellen A wid Cornelius h 281 Summer
Harrington Elsie Mrs sales 185 Union h 50 Summer
Harrington Emma W asst cashr bds 281 Summer
Harrington Eugene sales 420 Acushnet av h at Padanaram
Harrington Francis clk bds 84 School
Harrington Francis E mach bds 682 Cottage
Harrington Frank G (Elsie J) asst mgr 750 Purchase h 50 Summer
Harrington Frederick G (Fannie) caretkr Animal Rescue League h 36 Hillman
Harrington F Joseph weaver r 133 State
Harrington George opr bds 1664 Purchase
Harrington Hannah clk r 24 North
Harrington Helen C asst cashr r 245 Chestnut
Harrington Hettie bds 83 Atlantic
Harrington Irene L bkpr r 84 School
Harrington James opr r 281 Summer
Harrington James E (Ellen M) lab h 1190 Pleasant
Harrington Jeremiah died June 13 1922
Harrington Jeremiah A (Ellen) firemn 2 Washburn h 479 Cedar Grove
Harrington Jeremiah M (Julia) sec boss h 82 Myrtle
Harrington Johanna weaver h 1441 Pleasant
Harrington John A jr auto washer h 2 Oak st ct
Harrington John J (Mary) hlpr 5 Cannon bds 55 Hemlock
Harrington John S (Florence) driver 76 Shawmut av h do
Harrington Joseph M police r 310 Summer
Harrington Julia A sten r 480 Cottage
Harrington Julia M clk res 83 Atlantic
Harrington Julia T r 115 Hillman
Harrington Katherine opr bds 84 School
Harrington Katherine M V sales bds 480 Cottage
Harrington Leo C (Kathryn) spinner h 87 Myrtle
Harrington Margaret maid 191 Hawthorn
Harrington Margaret opr r 197 Weld
Harrington Margaret died April 14 1922
Harrington Margaret Mrs opr h 25 William
Harrington Margaret wid Jeremiah h 940 County
Harrington Margaret E opr bds 343 Cedar
Harrington Marietta bds 480 Cottage
Harrington Mary cook 385 County
Harrington Mary A bkpr r 682 Cottage
Harrington Mary F cook 23 Moreland ter
Harrington Maurice (Bridget) lab h 682 Cottage
Harrington May r 683 Atlantic
Harrington Memorial School 408 Kate Moore prin 265 Court
Harrington Michael lab 5 Cannon bds 55 Hemlock
Harrington Michael A (Rose) firemn 2 Washburn h 166 Richmond
Harrington Michael F hlpr 249 Ashley boul r 1526 Pleasant
Harrington Michael J police bds 310 Summer
Harrington Minnie A drawer-in h 16 Franklin
Harrington Nancy Mrs bds 940 County
Harrington Nellie A h 131 Merrimac
Harrington Patrick H (Mary C) iron wkr h 99½ Linden
Harrington Peter M (Johanna) h 24 North
Harrington Phoebe C Mrs 20 Collins
Harrington Rebecca G bkpr 1651 Purchase bds 36 Hillman
Harrington Stephen F supt Wamsutta Mill h 480 Cottage
Harrington Teresa M opr bds 682 Cottage
Harrington Wm A pressmn Standard b 281 Summer
Harriott Ray (Martha) elect h 325 Wood
Harris Alice Mrs hkpr r 46 Morgan
Harris Anna Mrs opr h 160 Mill
Harris Arthur lab h 470 Maxfield
Harris Bros (Soteros) confrs 1295 Acushnet av
Harris Charlotte M hkpr 476 Purchase

J. J. DUGGAN ROOFING CO., 90 Beetle St.
Slate, Gravel, Asbestos and Asphalt Roofing
Bell Phone, 5188 Repairs of all Kinds Our Motto: Satisfaction

Steiger Dudgeon Co., Inc. New Bedford, Mass. Telephone 82
New Bedford's Quality Store



Harris Clayton mgr 79 N Water r 1041 Purchase
Harris David C (Theodosia) washer 1134 Purchase h 474 Kempton
Harris David W (Sarah A) opr h 144 Princeton
Harris Elkanah (Alice) opr h 259 Acushnet av
Harris Flora opr h 24 Ashley
Harris Frank W (Georgianna) contr h 1104 Tacoma
Harris Helen A clk Registry of Deeds r at S Dartmouth
Harris John F sales bds 476 Purchase
Harris Lillian E (Elm Arch Inn) 21 S Sixth h do
Harris Soteros (Harris Bros) bds 14 Beetle
Harris Wm opr bds 144 Princeton
Harris Wm D (Daisy T) undtkr 360 Kempton h 362 do
Harrison Albert (Grace) brklyr h 338 Elm
Harrison Alice wid John hlpr h 32 Rockland
Harrison Alice B bds 108 Division
Harrison Anna wid James h 289 County
**HARRISON ARTHUR A Treas Borden & Remington Co 25 Nauset h at Fall River**
Harrison Arville M fore Nauset nr Purchase h at Westport
Harrison Carolina bkpr bds 22 Reynolds
Harrison Charles H mason h 281 Elm
Harrison Charles M (Bessie D) chauf 386 Acushnet av r 70 School
Harrison Christopher watchmn N B Vocational sch h at Fairhaven
**HARRISON EDWARD R Trucking, Furniture and Piano Moving. 14 West High. h. do. Tel. Connection See Trucking Dept**
Harrison Elizabeth wid Richard died Mar 16 1922
Harrison Florence wid Robert h 28 Trinity
Harrison Florence I sten 247 Shawmut av b 163 Belleville rd
Harrison Francis J (Laura) lab h 128 Bonney
Harrison George F bds 82 Cedar
Harrison Harold (Helen M) overseer 545 Orchard h 56 Briggs
Harrison Harry (Maud) iron wkr h 392 Acushnet av
Harrison Hattie wid Samuel h 108 Division
Harrison Hattie E opr r 108 Division
Harrison Henry opr bds 60 Salisbury
Harrison Herbert opr r 850 First
Harrison Herbert M (Mable) clk 112 William h 109 Division
Harrison Isabelle opr res 135 Query
Harrison James (Lena) opr h 73 Myrtle
Harrison James (Mary) mule spinner h 250 Whitman
Harrison James (Mary) spinner h 673 First
Harrison James F elev opr Municipal bldg h 82 Cedar
Harrison James S (Catherine) tinsmith h 529 Summer
Harrison James T elev mn r 82 Cedar
Harrison Jane Harriet Mrs died Jan 13 1922
Harrison John (Lydia) opr res 32 Ashley
Harrison John (Oleda) plmbr h 63 Hicks
Harrison John (Lydia) opr h 85 Church
Harrison John (Amelia) opr h 13 Ruth
Harrison John (Nellie) driller h 315 Davis
Harrison John (Elizabeth) opr h 85 Church
Harrison John sales 52 Front r 108 Division
Harrison John S (Irene) beamer h 124 Hemlock
Harrison John W (Jane) overseer Soule Mill h 315 Tinkham
Harrison Joseph (Elizabeth A) spinner h 208 Eugenia
Harrison Kate E opr bds 22 Warren
Harrison Leo (Alice E) clk h 358 Earle
Harrison Margaret wid Wm h 1 Thatcher
Harrison Raymond H (Jane) mach h 83 County
Harrison Rhoda wvr r 35 W French av
Harrison Richard lab bds 14 Viall
Harrison Richard (Margaret) weaver h 22 Warren
Harrison Richmal wid George bd 529 Summer
Harrison Robert H (Elizabeth) sales h 151 County
Harrison Stephen J appr bds 529 Summer
Harrison Susan Mrs h 230 Rockdale av
Harrison Thomas (Sarah E) wvr h 35 W French av
Harrison Wm chauf h 1057 S Water
Harrison Wm H (Matilda C) chief clk and cashr 688 Pleasant h 267 Weld
Harriss Irby & Vose Harry Done agt cotton 384 Acushnet av rm 2
Harrod Joseph R (Martha) opr h 300 Middle
Harrold Benjamin (Celia) fore 307 Olympia bldg r 109 Bullard
Harroner Francis D opr res 35 Eighth
Harrop Albert (Mary E) loom fixer h 395 Orchard
Harrop Clara warper bds 40 Jonathan
Harrop Frederick W (Ruth C) eng 5 Cannon h 26 Borden
Harrop Harold fore 545 Orchard bds 15 Briggs
Harrop Henry overseer ft North r 15 Briggs
Harrop James student bds 15 Briggs
Harrop James (Ann) second hd h 40 Jonathan
Harrop James A lab r 395 Orchard
Harrop Thomas (Maria) opr h 18 Cleveland
Harrop Wm mach bds 40 Jonathan
Harrop Wm supt Penrod Cotton Mills (Rotch Dept) and (Harrop & Perry) h 15 Briggs
Harrop Wm A changer 395 Orchard
Harrop Wm H second hd r 15 Briggs
Harrop W Earle auto rpr r 15 Briggs
Harrop & Perry (Wm Harrop Manuel S Perry) garage rear 11 Briggs
Hart Annie opr bds 120 Hemlock
Hart Annie N wid Matthew J died June 23 1922
Hart Caroline U h 234 Pleasant
Hart Carlton P (Annie) (Whaling City Tea & Coffee Co) 1689 Acushnet av h 212 Hathaway
Hart Doris bds 130 Willis
Hart Frank J sales b 77 Newton
Hart Frank J (Mabel) watchmkr 919 Purchase h 364 Elm
Hart Gardener (Edith F) journalist bds 94 Campbell
Hart Harriet opr bds 120 Hemlock
Hart Herbert driver bds 135 Summer
Hart James eyelette wkr bds 82 Armour
Hart John r 348 Coffin av
Hart Katherine opr r 798 First
Hart Lillian M nurse r 72 Jouvett
Hart Louis (Rosanna) lab h 7 Ashley boul
Hart Margaret opr bds 120 Hemlock
Hart Mary wid Oliver h 150 N Second
Hart Mary E opr bds 120 Hemlock
Hart Mary L nurse bds 132 Myrtle
Hart Patrick (Catherine) Porter h 77 Newton
Hart Peter F opr res 16 Harmony
Hart Robert J (Alice) shipper h 63 Vernon
Hart Samuel C jr h 35 Lincoln
Hart Sarah E speeder tender r 72 Jouvett
Hart Thomas J (Mary) watchmn h 120 Hemlock
Hart Thomas L warper twister h 72 Jouvett
Hartford Steam Boiler Inspection & Ins Co M S Cogswell mgr 11 N Sixth
Hartigan Agnes maid 141 Allen
Hartigan Bridie cook 141 Allen
Hartley Anna res 321 Shaw
Hartley Annie wid James h 67 Roosevelt
Hartley Elizabeth Mrs h 878 Brock av
Hartley Ethel wid Alan clk bds 810 Brock av
Hartley Florence weaver res 67 Roosevelt
Hartley Harold (Emma L) eng b 100 Peckham

HARDWARE RANGES CUTLERY
Tel Connection
LOUIS N. FREDETTE
1560-62 ACUSHNET AVE. - NEW BEDFORD - MASS.
FURNITURE KITCHEN FURNISHINGS

Chas. O. Brightman :: BUILDER
Tels. Bell 2914, Automatic 1021. AND
72 N. WATER ST. GENERAL CONTRACTOR

WASHBURN Dependable Textile Specialties
WOODWORKING
"PERFECTION" SHELL ROLLS | "KORE-LOKT" PIN BOARDS | "WASHBURN" WOOD TOP ROLLS
224-228 NO. WATER ST. Bell 202.
WASHBURN STORE SERVICE Store Planning Fixture and Show-Case Builders

Call MASON the Shoemaker
Electric Shoe Repairing Done While You Wait
Work called for and delivered anywhere in the city



Hartley Henry auto rpr 101 Middle res 1305 Plainville rd
Hartley Henry mill hand bds 67 Roosevelt
Hartley John H (Jennie) ins agt h 70 Linden
Hartly Jonathan (Mary J) loom fixer h 25 Felton
Hartly Levi (Mary A) carrier P O h 1305 Plainville rd
Hartley Louisa wid John bds 74 Penniman
Hartley Mark (Emily) mule spnr h 30 Clark
Hartley Mary A Mrs h 321 Shaw
Hartley Mary E spooler r 199 Earle
Hartley Ralph weaver h 59 Howard
Hartley Robert (Ruth) opr h 513 S Second
Hartley Robert (Mary A) janitor h 70 Linden
Hartley Robert (Lula) weaver h 60 Salisbury
Hartley R C B & Co I Arthur Crapo agt cotton 420 Acushnet av
**HARTLEY R ERNEST (Greenleaf & Hartley) 447 Purchase h 120 Pierce Tel Bell 875-M**
Hartley Sarah A wid Thomas h 98 Austin
Hartley Thomas (Sarah) rem to Fairhaven
Hartley Walter (Rose) loom fixer h 73 Arlington
Hartley Wellington (Cordelia) weaver h 55 Willard
Hartley Wilfred (Helen) weaver h 199 Earle
**HARTMAN BOZENA MRS Furniture, Beds, Carpets, etc. 1004 Acushnet Av Tel Bell 3538 See Furniture Department**
Hartman Charles F opr bds 19 Washburn
Hartman Frank G (Henriette) silver ftr h 27 Maitland
Hartman George (Barbara) weaver h 19 Washburn
Hartnett Daniel lab bds 241 Weld
**HARVARD GARAGE (Antone E Viera) Maibohm Six Agency 1564 Purchase Tel Bell 1778 See left bottom lines**
Harvard Malvina Mrs drsmkr 1871 Purchase h 1 Kilburn
Harvey Annie insp bds 264 Pleasant
Harvey Arthur (Rosella) elect 680 Pleasant h 130½ Summer
Harvey Charles W (Alice) variety 1726 Purchase h do
Harvey Eliza wid John h 295 Ash
Harvey John M (Ella) carrier P O h 264 Pleasant
Harvey Laura B bkpr 1990 Purchase bds at Oxford
Harvey Richard (Mary) spinner h 264 Pleasant
Harvey *see* Hervey
Harwood Albert (Clara) cond U St Ry Co h 290 Davis
Harwood Arthur (Helen) laddermn Ladder 3 res 78 Dunbar
Harwood Elizabeth E opr h 15 Viall
Harwood Emma F h 468 Union
Harwood George F (Addie) mach b 76 Adams
Harwood Gertrude opr res 39 Central
Harwood Hannah wid James hkpr h 39 Central
Harwood Harry cond U St Ry Co bds 1610 Purchase
Harwood James (Emma) 93 Mt Pleasant
Harwood James V (Clara V) drill wkr h 101 Hall
Harwood John R (Edna) paymaster 2301 Purchase h 42 Florence
Harwood Samuel (Susan) weaver h 15 Matthew
Harwood Wm (Margaret) hlpr res 39 Central
Harwood Wm S (Rebecca) chief clk 131 Court h 29 Cedar
Haskell Agnes E Mrs hkpr 90 Jenney
Haskell Alden (Loretta) tmstr h 11 Hunter
Haskell Allen W (Edith H) produce 1493 Purchase h 985 Kempton
Haskell Bros (Edward B and Isaac F jr) ice 404 Court
Haskell Cecile C r 369 County
Haskell Chester L window clnr h 34 Hazard
Haskell Clifford F (Edith M) baker h 225 Smith
Haskell Edith A bds 985 Kempton
Haskell Edward B (Mary) (Haskell Bros) h 585 Middle
Haskell Edward P deputy collector in charge Custom House r 369 County
Haskell Frederick P jr (Annie E) janitor 680 Pleasant h 1257 do
Haskell George M bkpr Wamsutta Mills h 470 County
Haskell Helen sten 1 King res at Fairhaven
Haskell Isaac B (Bertha P) driver 401 Court h 396 do
Haskell Isaac F died Feb 23 1922
Haskell Isaac F jr (Lillian R) (Haskell Bros) h 404 Court
Haskell Louie H (Syrena) clk h 226 Park
Haskell Marion bds 107 Sycamore
Haskell Sylvia S wid James H h 107 Sycamore
Hasketh Eliza opr bds 83 Query
Haskins Addie F r 1271 Purchase
Haskins Amanda L wid Charles L h 30 Arnold place
Haskins Charles A (Mary N) hoseman Hose 5 h 299 Chancery
Haskell Clarence P (Esther H) waiter 435 County h 370 Middle
Haskins Eben F lab h 38 Foster
Haskins Eliphalet engraver bds 46 Oak
Haskins Elmore P (Haskins & Gibson) 580 Pleasant h 95 Chestnut
Haskins Frank H bait ft North r 38 Foster
Haskins George W (Stella B) hoseman Eng No 7 h 69 Chestnut
Haskins Henry A (Anna H) mtrmn U St Ry Co h 39 Mill rd
Haskins I Zara (Hattie) lab h 163 William
Haskins James L (Elizabeth) capt Eng 1 h 54 Chestnut
Haskins Job T watchmn r 203 River rd
Haskins Marjorie asst bkpr Standard res at Acushnet
Haskins Martha A h 416 County
Haskins Mildred A companion 100 Cottage
Haskins Richard H (Betsey) fore h 82 Robeson
Haskins Ruth F h 1033 Purchase
Haskins Susan F h 95 Chestnut
Haskins Thomas W bkpr 10 N Water h at Fairhaven
Haskins Wm clk 358 Acushnet av h at Acushnet
**HASKINS & GIBSON (Elmore P Haskins and John Gibson) Real Estate 580 Pleasant Tel Bell 1140**
Haslam Albert H (Clara) mach erector h 212 W French av
Haslam Herbert lab r 321 Earle
Haslam James (Hannah) lab bds 29 McGurk
Hassell James opr res 261 Cottage
Hassen Adam opr res 331 Belleville av
Hassin Selins (Lebba) h 60 Cove
Hassey Elias (Dibie) h 10 Willis
Hasson Anna opr res 1073 S Water
Haste Arthur fruit bds 14 Jean
Haste Peter confr 981 Purchase h 14 Jean
Hastings Bldg 860-864 Purchase
Hastings Nathaniel F (Edith M) variety 165 Summer h 90 Jenney
Haswell Ernest R L chief clk Fairhaven Mills h at Fairhaven
Haswell Mary E bds 47 Chestnut
Hatch Annie E wid Philip janitress Plainville sch h 1394 Plainville rd
Hatch Bertha A sten Wamsutta Mills r 11 Pope
Hatch Charles mach hlpr 131 Court bds 4 Anthony

A. P. LAGASSE & SON 177 COVE
SERVICE AT ALL HOURS FUNERAL DIRECTOR LADY ASSISTANT
COMPLETE EQUIPMENT Telephone Bell 1324.

New Furs Made to Order | FUR HOUSE OF SIDNEY 250 UNION ST. Bell 1976 NEW BEDFORD'S MOST RELIABLE FUR SHOP | Old Furs Repaired Remodeled Redyed



Hatch Clifford (Bertha) elect 668 Pleasant h 11 Pope
Hatch Clifton N (Caroline) second hd h 138 Rotch
Hatch Francis M (Elizabeth B) h 505 Cottage
Hatch Franklin W (Flora A) supt 131 Court h 4 Anthony
Hatch Ida E nurse res 39 Plymouth
Hatch Imogene S wid Joshua bds 500 Cottage
Hatch John F (Hannah L F) h 889 Pleasant
Hatch John F jr (Florence) treas and real est 899 Pleasant h do
Hatch Mercy wid Seth died Jan 30 1923
Hatch Roland A gas employe 768 Pleasant bds 24 High
Hatcher Harry D (Hatcher Mfg Co) 94 N Second h at Mattapoisett
Hatcher Mfg Co (Harry D Hatcher) auto accessory mfrs 94 N Second
Hatfield Ellen wvr r 303 County
Hatfield James (Elizabeth) opr h 96 Ellen
Hatfield James J mgr 109 William h at Fairhaven
Hathaway Abraham G (Rebecca J) insp h 124 Willis
Hathaway Advertising Co Archibald B Seymour mgr 13 Hamilton
Hathaway Albert G city lab h 318 Park
Hathaway Andrew E real est 726 Pleasant h 120 Mill
Hathaway Anna L wid Frankin B h 150 North
Hathaway Anna L wid James h 106 Tarkiln Hill rd
Hathaway Annie M bkpr 71 William h 420 Union
**HATHAWAY ARTHUR P (D L Hathaway & Son) 27 Central h 498 Cottage**
Hathaway Bertha C tchr Thomas A Greene sch bds 43 Ocean
Hathaway Braddock B bkpr bds 62 Campbell
Hathaway Braddock D clk 7 Linden r 14 Franklin
Hathaway Bradford O carp h 74 Parker
Hathaway Caroline O wid Jethro H h 498 Cottage
Hathaway Catherine Mrs died Aug 20 1922
Hathaway Charles B (Minnie E) fore h 4 Grape
**HATHAWAY CHARLES R (Nellie) City Treas and Collector of Taxes 1 Municipal bldg (Hathaway's Laundry) 6-8 Campbell h 198 Middle**
**HATHAWAY CHESTER F (Mary B) (Hathaway Machinery Co) 25 Elm Resides 488 Union**
Hathaway Chester M (Margaret) carp h 318 Park
Hathaway Clara O wid Julian W h 68 State
Hathaway Clarence W hosemn Eng 3 res 369 North
Hathaway Clothing Co (Edward R Hathaway) clo 850 Purchase
Hathaway Dallas (Exzenia) overseer Hathaway Mfg Co h 9 W French av
Hathaway Doris E 243 Mill
Hathaway Dudley C (Sarah J) h 43 Ocean
Hathaway Dudley C 2d (Bertha) sten b 77 Shawmut av
**HATHAWAY D L & SON (Arthur P Hathaway) Carpenters and Builders 27 Centre Tel Bell 1511 See right top lines and Contractors Department**
Hathaway Edith laund 96 Spring
Hathaway Edna L r 77 Shawmut
Hathaway Edward r 108 Brigham
Hathaway Edward mech 565 Mill bds 1729 Purchase
Hathaway Edward R (Luela) (Hathaway Clothing Co) r 106 Brigham
Hathaway Edwin R stmftr r 330 Hathaway rd
Hathaway Elizabeth B Mrs clk city clerk's office 18 Municipal bldg h 60 Plymouth
Hathaway Ellen R wid Horatio h 385 County
Hathaway Emily L r 498 Cottage
Hathaway Emma B wid Benjamin F hkpr 7 W High
Hathaway Emma E bkpr 502 Pleasant bds 68 State
Hathaway Emma L clk res 243 Mill
Hathaway Esther M opr r 9 W French av
Hathaway Florence wid Merton h 87 Court
Hathaway Florence A drsmkr r 43 Ocean
Hathaway Florence C r 14 Franklin
Hathaway Florence H bkpr 96 William rm 208 res 243 Mill
Hathaway Frank W (Cora I) drillmkr h 49 Dartmouth
Hathaway Franklin L (Ruth E) deputy sheriff keeper and master H of C 226 Ash h 108 Court
**HATHAWAY FRED L (Grace J E) Painter Paperhanger and Decorator and Painter's Supplies 9 Spruce h 11 do Tel Bell 2730 See left bottom lines and Painters Department**
Hathaway George B (Julia A) driver 167 Mt Vernon h 394 Maxfield
Hathaway George O (Julia) brakeman h 1729 Purchase
Hathaway Gladys W tel opr 57 N Second r 42 Campbell
Hathaway Grace B hkpr 467 Pleasant
Hathaway Grace M hkpr res 467 Pleasant
Hathaway Grace M sten 123 Front r 87 Willis
Hathaway Guilford C asst regr of Probate Court House h at Fall River
Hathaway Harry R pntr 38 Elm bds 207 Middle
Hathaway Helen F student res 242 Sawyer
Hathaway Henry C r 62 Campbell
Hathaway Henry L (Elizabeth) chief deputy collector U S Int Revenue r 162 Smith
Hathaway Henry W farmer h 210 Hathaway rd
Hathaway Hollis clk bds 106 Tarkiln Hill rd
Hathaway Huldah r 198 Middle
Hathaway Ida F h 157 North
Hathaway Inez L clk City Clerk's office 18 Municipal bldg b 805 Kempton
Hathaway Irene W tel opr 57 N Second r 42 Campbell
Hathaway James H (Amy) insp h 242 Sawyer
Hathaway James L (Lillie V) acct h 89 Campbell
Hathaway James S res 124 Willis
Hathaway Jethro H Estate of (D L Hathaway & Son) 27 Centre
Hathaway John B clk 163 Pleasant bds 14 Franklin
Hathaway John B sales 1502 Purchase h at Assonet
Hathaway John G (Claudia C) phys 448 County h do
Hathaway John M (Jessie) overseer h 825 Belleville av
Hathaway John M (Alice J) oil 11 N Sixth r 120 Mill
Hathaway John T (Myrtle M) clk 1218 Acushnet av h 35 Beach
Hathaway John T (Susan M) fore North cor Lindsey h 41 Sycamore
Hathaway Joseph S (Jennie P) h 369 North
Hathaway Joseph S jr driver res 369 North
Hathaway Leonard J jr (Helena) civ eng 302 Municipal bldg h 3888 Acushnet av
Hathaway Louise M bds 345 Reed
Hathaway Lucy E bkpr 25 Elm res 420 Union
Hathaway Mabel L tchr Cedar st sch r 22 Pope
**HATHAWAY MACHINERY CO (Chester F Hathaway and Eli G Braley) 25 Elm Tel Bell 1948 See Machinists Department**
Hathaway Mfg Co James E Stanton jr treas 494 S Front

Goodrich Truck and Victor Pneumatic TIRES SPOONER & ANDREWS ... DISTRIBUTORS ...

KINYON'S COMMERCIAL SCHOOL
WILL FURNISH YOU OFFICE HELP FREE
DUFF BLDG., Cor. William and Pleasant Sts., NEW BEDFORD, MASS.

John B. Ricard CONTRACTOR BUILDER
Electric Floor Surfacing
58 MIDDLE ST., Tel. Bell 2776. CABINET MAKER, JOBBING.

The Samuel Ward Co. Registered and Consulting OPTOMETRISTS AND OPTICIANS
1368 ACUSHNET AVENUE : : NEW BEDFORD, MASS.



Hathaway Martin P pntr bd 176 Mill
Hathaway Mary wvr res 154 Blackmer
Hathaway Mary J wid Warren A h 330 Hathaway rd
Hathaway Mary L boxmkr r 347 Pleasant
Hathaway Mary L Mrs janitress Municipal bldg h 805 Kempton
Hathaway May wid Franklin h 347 Pleasant
Hathaway Nancy A r 24 Arch
Hathaway Nathan C died May 10 1922
Hathaway Nelson W P (Ethel A) driver 95 Front h 81 Newton
Hathaway Oil Co John M Hathaway pres R Eugene Ashley treas 11 N Sixth
Hathaway Phoebe D wid Richmond B h 14 Franklin
Hathaway Rebecca M nurse 93 Spring
Hathaway Ruth tel opr 57 Second r 34 Hunter
Hathaway Sarah L h 313 Pleasant
Hathaway Stanley B (D L Hathaway & Son) r 498 Cottage
Hathaway Susan E h 154 Chestnut
Hathaway Susan M h 78 Hillman
Hathaway Susan M drsmkr r 43 Ocean
Hathaway S Clifton (Gertrude E) cotton 384 Acushnet av rm 15 r 5 Lincoln
**HATHAWAY THOMAS S Pres New Bedford Institution for Savings Corner Union and Purchase h 385 County**
Hathaway Wallace G (Florence B) real est h 248 Reed
Hathaway Walter D (Lillie P) Bicycles 75½ Shawmut av h 77 do
Hathaway Walter Franklin rem to N Dartmouth
Hathaway Walter F (Helen R) third hd h 345 Reed
Hathaway Wm E sales h 42 Campbell
Hathaway Wm F (Alda) (Hathaway & Co) h 87 Willis
Hathaway Wm F (Mary L) pntr h 805 Kempton
Hathaway Wm F jr carp res 805 Kempton
Hathaway Wm H (Lucy C) lab h 95 Jenney
Hathaway Wm J (Ida) driller h 138 Jenny Lind
Hathaway W Emery (Mabel K) clk 305 Nash rd h 243 Mill
Hathaway & Co (Wm F Hathaway) wooden ware 7–9 Linden
**HATHAWAY'S LAUNDRY (Charles R Hathaway) 6–8 Campbell Tels Bell 858 Auto 1363 See Laundry Department**
Hatherley Ida M h 1245 Purchase
Hatjis James (Sofia) confr 253 Union h 137 Reynold
Hatton Charles J (Elinor) watchmn 131 Court h at N Dartmouth
Hatton Colin (Eunice) paymaster Holmes Mfg Co h 11 Collins
Hatton Sylvester opr res 811 E French av
Hause Louis G (Ernestine) pastor St John's Lutheran ch h 296 Kempton
Hausten Harold (Clara) opr 902 Belleville av
Hautman Peter J (Aleta) janitor h 142 Chancery
**HAVARD ELLA B Hairdresser 92 Weld Tel Bell 4831 Resides 57 Merrimac**
Havard Emerson (Ida) elect U St Ry Co h 1596 Purchase
Havard Febronie ldgh 57 Merrimac
Havard Malvin wid Desilva H drsmkr 1871 Purchase h 1 Kilburn
Haverstock Elizabeth E Mrs h 1050 Pleasant
Hawes Adelbert L (Agnes W) clk 24 Masonic bldg r 9 Lake
Hawes A Clifford (Sarah) h 7 Park pl
Hawes Clayton P (Dorothy) (Hawes-Farmer Electric Co) h at N Dartmouth
Hawes Dorothy D tchr High sch bds 98 South
Hawes Ellsworth S elect bds 181 Shawmut av
Hawes Elsie F Mrs bkpr r 2343 Acushnet av
Hawes Esther bkpr 25 High bds 181 Shawmut av
**HAWES-FARMER ELECTRIC CO Earland M Farmer Pres Ray T Hawes Treas Clayton P Hawes Sec 245 Union Tel Bell 6037 See Electrical Department**
Hawes Florence L tchr Abraham Lincoln sch bds 73 Sycamore
Hawes Frederic B (Caroline) treas 54 Mill rd Acushnet h 2339 Acushnet av
Hawes Georgianna wid George W h 2355 Acushnet av
Hawes Geneva Mrs opr r 41 Ashley boul
Hawes Harry C (Elsie) police h 2339 Acushnet av
Hawes Helen W guide bds 60 Sycamore
Hawes John C (Clara B) driver h 181 Shawmut av
Hawes Lester E (Fannie W) chauf h 155 Rotch
Hawes Lydia wid Wm died Dec 6 1921
Hawes Mary h 99 Maple
**HAWES RICHARD K Sec Borden & Remington Co 25 Nauset h at Fall River**
Hawes Ray T Treas Hawes-Farmer Electric Co 245 Union n at N Dartmouth
Hawes Sarah S h 7 Park pl
Hawes Susie P h 7 Park pl
Hawes Walter H (Edith) hoseman Engine 9 h 3541 Acushnet av
Hawes Walwin I clk Whitman Mill bds 7 Park pl
**HAWES WILLIAM C Stock Broker 20 Market Room 24 Tels Bell 69 and 70 Resides at Fairhaven**
Hawkes John L sales 222 Union rm 303 r 35 Eighth
Hawkes Nina wvr bds 726 Summer
**HAWKINS FRANK (Ethel) (Sunnyhurst Airedale Kennels) h 167 Durfee Tel Bell 645 See Kennels Department**
Hawkins John W asst gen mgr 1418 Acushnet av h at Fairhaven
Hawkins Lucy hkpr bds 71 Spruce
Hawkins Ruth R gen sec Y W C A r 14 S Sixth
Hawkins Wesley weaver bds 1036 Acushnet av
Hawkins Wm H (Rena C) eng h 290 Summer
Hawkshaw Mary wid Thomas opr h 16 Central
Hawkswell John fitter h 65 Howard
Hawley Theophilus (Beatrice) opr h 206 Hathaway
Haworth Albert (Emma) opr h 101 Beetle
Haworth Annie bds 21 Valentine
Haworth Bertha M weaver bds 70 Penniman
Haworth Charles E watchmn Booth Mfg Co h 167 Bullock
Haworth Emily opr bds 21 Valentine
Haworth Fred (Sarah A) driver 270 Acushnet av h 339 Mill
Haworth Harold (Florence) loom fixer h 127 Perry
Haworth James (Lena) slasher tender h 161 Butler
Haworth James (Charlotte) weaver h 107 David
Haworth James (Mary J) changer over h 286 Davis
Haworth James W lab bds 70 Penniman
Haworth Jane Mrs r 744 Brock av
Haworth Jane wid Giles weaver h 14 Columbia
Haworth John (Ellen) weaver h 70 Penniman
Haworth Joseph (Ethel) opr h 862 First
Haworth Milton R (Catherine) clk h 448 Rivet
Haworth Richard (Maria) wvr h 24 Concord
Haworth Robert (Elizabeth) opr h 107 David
Haworth Robert (Viola) route mgr 167 Mt Vernon h at Fairhaven
Haworth Robert (225 Cedar) died Jan 11 1922
Haworth Thomas (Lillian T) fixer h 148 Apponagansett
Haworth Thomas S cashr 557 Pleasant res 14 Columbia

Hemingway Bros. HEAVY TEAMING and AUTO TRUCKING
407 BOLTON ST., Garage at 19 Swift St. NEW BEDFORD, MASS.
Bell 3638—Auto. 5617.

**SIMMONS & LANGLOIS CO.**
**Dealers in Men's Clothing and Ladies' Garments**
**The Store of Snap and Style**
**1057-1059 Acushnet Avenue** **Bell Phone 1998**



Haworth Wm (Mary) fixer h 1442 Pleasant
Haworth Wm (Mary) weaver h 21 Valentine
Haworth Wm (Alice) loom fixer h 213 Central
Haworth *see* Howarth
Hay Estella M reporter Standard b 183 Allen
Hayden Abram L (Beatrice E) police h 357 North
Hayden Edward D (Mary E) clk city yard h 120 Cedar
Hayden Ernest E (Monica) druggist 914 Purchase h 18 Studley
Hayden Frank T (L A Lawrence & Co) r 61 Bedford
Hayden George W (Amy) surveyor res 199 Brownell
Hayden John (Edith) second hd h at Fairhaven
Hayden Laura clk 508 Pleasant r 66 Spring
Hayden Lucille tchr bds 511 County
Hayden Maria shoewkr r 265Cottage
Hayden May E bkpr 159 N Second r 120 Cedar
Hayden Michael J (Mary A) sales h 511 County
Hayden Monica Mrs clk 185 Union h 18 Studley
Hayden Myra shoewkr r 265 Cottage
Hayden Parthenia wid Wm H h 301 Cedar
Hayden Paul student bds 511 County
Hayden Ruth A student bds 357 North
Hayden Timothy shoectr r 91 School
Haydock Joseph J (Mary J) janitor Custom House r 74 Middle
Haydock Thomas P (Helen) weaver h 971 County
Hayes Angelina tchr res 268 Arnold
Hayes Annie N r 117 Wash
Hayes Austin J clk r 117 Wash
Hayes Catherine r 187 Cottage
Hayes Daniel drillwkr r 14 Shore
Hayes Daniel opr h 53 Mosher
Hayes Edward M (Julia) carp h 242 Hersom
Hayes Eli wvr 158 Bullard h 25 Valentine
Hayes Eudora seam h 268 Ash
Hayes Eugene J clk bds 115 Thompson
Hayes George D U S N r 268 Arnold
Hayes Grenville H (Agnes R) (N P Hayes Co) h 8 Irving
Hayes Hannah Mrs h 117 Wash
Hayes James (Sarah A) fixer h 321 Earle
Hayes James M eng r 117 Wash
Hayes James P (Catherine) opr h 55 Hemlock
Hayes John (Margaret) watchman 693 Purchase h 268 Arnold
Hayes John F (Sylvia) lab h 203 Weld
Hayes John H shoectr bds 150 Chancery
Hayes John L reed mkr Myrtle cor Penniman bds 1041 Purchase
Hayes Joseph (Elizabeth) loom fixer h 12 Salisbury
Hayes Julia A bds 115 Thompson
Hayes Lewis C (Laura) designer h 6 Waverly
Hayes Margaret wid Stephen W h 61 Orchard
Hayes Mary A opr r 115 Thompson
Hayes Michael opr h 115 Thompson
Hayes N P Co (Estate of N P Hayes and Grenville H Hayes) hdw 65 William
Hayes Patrick A (Annie) drillwkr h 14 Shore
Hayes Robert (Nellie) loom fixer h 257 Phillips av
Hayes Walter E r 117 Wash
Hayford Frederick prin Continuation sch h 411 Pleasant
Hayford Myra Mrs h 444 Brock av
Hayford Wilbur E (Nellie) mach h 74 Parker
Hayhurst Richard (Alice) presser h 26 Willard
Hayhurst Wm (Sarah) twister h 29 Mosher
Hayman Walter E (Adelle) fixer h 156 Myrtle
Haynes Chester B (Ruth) carp h 258 Cedar
Haynes Richard (Katherine E) meter insp h 82 Pierce
Hays David B (Frances) brakemn h 166 Clifford
Hays Herbert (Ida) third hd h 52 Clifford
Hays Wm A clk bds 113 Mill
Hayton Elizabeth tel opr 57 Second bds 44 Salisbury
Hayton Margaret opr bds 44 Salisbury
Hayton Thomas (Mary) second hd h 44 Salisbury
Hayward Caleb A (Marion S) h 126 Hawthorn
Hayward Caleb A jr sales res 126 Hawthorn
Hayton Carl F (Emma) chauf 160 Clinton h 411 North
Hayward Frederick J (Agnes) sales h 116 Hathaway
Hayward John (Fannie) carpet layer h 240 Eugenia
Hayward John tackmkr r 619 Purchase
Hayward Mary res 126 Hawthorn
Hayward Sarah A res 126 Hawthorn
Haywood Annie Mrs h 186 State
Haywood Ellen Mrs h 180 Irvington
Haywood Frederic J (Agnes) (Cherry & Co) 794 Purchase r 64 Clinton
Haywood John lab bds 2225 Purchase
Haywood John opr res 180 Irvington
Haywood Richard driver bds 186 State
Haywood Thomas (Elizabeth) lab h 2325 Purchase
Haywood Wm opr res 180 Irvington
Hazard Charles T died Feb 19 1922
Hazard Charles T jr pkr bds 94 Allen
Hazard Cotton Co Ralph M Whitman agt 108 Middle
Hazard Edward V (Minerva) auto pntr h 5 Arch
Hazard Lizzie R h 194 Maxfield
Hazard Louie (Mary B M) (Mosher & Hazard) 92-104 Allen h 94 do
Hazard Louise W office wkr bds 94 Allen
Hazard Mary J Mrs died Feb 4 1922
Hazard Verona D wid Henry C h 68 North
Hazel Henry W rope wkr bds 280 Elm
Hazell Annie C wid Charles W died June 5 1922
Hazelwood Charles F (Winifred L) rem to Hartford Conn
Hazelwood Park Brock av nr Valentine
Haznor John (Mary) weaver h 108 Phillips av
Hazzard Alton L (Fannie M) auto pntr 80 Mill r do
Hazzard Angenette wid James B died April 1921
Hazzard Edward V (Minerva E) auto pntr 1 Spring h 5 Arch
Hazzard Herbert J N fore A T Co h 16 Homer
Head Arthur S (Ida) mach h 42 Park
Head Edgar E (Maud) police sergeant Sta 2 h 74 Rounds
Head Grace clk 185 Union res 42 Park
Head James T (Clarisse) h 180 Ash
Head John J elect bds 146 Davis
Heald Bertha opr bds 467 Pleasant
Heald Edward (Esther) cond U St Ry Co h 337 Earle
Heald Emily opr bds 467 Pleasant
Heald John (Ada) weaver h 63 Adams
Healey Annie M opr h 212 Middle
Healey Aquila (Margaret M) overseer h 41 Weaver
Healey A E overseer Booth Mfg Co h 41 Weaver
Healey Dorothy weaver res 183 Deane
Healey Edward H (Sarah F) clk 258 Union h 185 Chancery
Healey George P (Mabel) clk 457 Kempton h 235 Park
Healey Hubert I U S N r 1362 Purchase
Healey I Esmond sten r 609 Cottage
Healey John C furn finisher h 143 Cedar
Healey Joseph F elect r 1362 Purchase
Healey Katherine A wid Peter h 28 Winsor
Healey Katherine E cashr r 1362 Purchase
Healey Margaretta clk, bds 41 Weaver
Healey Martin C rem to N Y City
Healey Mary A wid Peter died June 7 1922

**New England Home Construction Co., Inc.**
**First and Second Mortgages at Six Per Cent**
ROOM 5, ZEITZ BLDG., Cor. UNION and SIXTH STS.
NEW BEDFORD, MASS.

**Slocum & Kilburn** **Mill Supplies**
**23-27 N. Water St.** **Tels.** Bell 5100-5101 Automatic 1162 **Electrical Supplies**

Dyers **LEWANDOS** Cleansers
NEW BEDFORD SHOP—672 PURCHASE STREET
Shops in all Large Cities of the East Telephone Bell 1203

Edward M. Girton
81 North Street :: :: Fairhaven, Mass.
General Contractor and Builder
Telephone 675 W
Sand, Gravel and Trucking



Healey M C & Co (Mrs Sarah F Bryant Horatio Duquette) druggists 701 Cottage
Healey Nannie M h 212 Middle
Healey Patrick F (Catherine E) barber 1366 Purchase h 1362 do
Healey Peter died May 21 1922
Healey Sabra E wid Edwin h 9 Wash
Healey Theobald M solr Standard h 120 Belleville rd
Healey Thomas P drillwkr b 1362 Purchase
Healey Wm opr h 123 Hathaway
Healey Wm J carder h 120 Belleville rd
Healy Abbie A bds 609 Cottage
Healy Agnes A opr bds 593 Cottage
Healy Alton W (Edith M) chauf h 2 White
Healy Edwin J jr (Louisa) spinner h 77 Hathaway
Healy Frank W reporter res 77 Hathaway
**HEALY HARRISON T (Grace G) Physician and Surgeon 1174 Pleasant Hours 3 to 4 and 7 to 8 P. M. Telephone Connections**
Healy Irma E sten b 609 Cottage
Healy Jerome A oiler bds 38 Ashley
Healy John F (Mary F) weaver h 38 Ashley
Healy Thomas F jr (Alice E) (Healy & Co) 1084 Acushnet av shoes h 260 Summer
Healy & Co (Thomas F Healy jr, James Whitaker) shoes 1084 Acushnet av
Heap Adelaide E wid Wm H died Aug 17 1922
Heap Clara H r 141 Chestnut
Heap Dina mlnr 1287 Acushnet av bds 30 Oak
Heap Harry (Delvina) loom fixer h 34 Vine
Heap Holden (Clara) weaver h 139 Peckham
Heap James E (Minnie) r to Fairhaven
Heap Jane A wid James O h 1 Social
Heap John (Lottie) opr h 554 N Front
Heap John A (Dinah) h 30 Oak
Heap John A (Margaret A) second hd h 129 Austin
Heap John R (Lillian) fore h 157 Sylvia
Heap John W (Rose A) chauf h 36 Borden
Heap Richard (Martha) fixer h 76 Peckham
Heap Rose A clk bds 38 Borden
Heap Samuel (Bessie M) shoerpr 848 Purchase h 30 Oak
Heap Wm E cabtnkr r 139 Peckham
Heapes Marion r 340 Austin
Heaphy Annie Mrs bds 548 Middle
Hearne Annie wid James h 106 Lafayette
Hearne Thomas (Mary E) mule spinner h 229 Brook
Hearne Wm (Annie) wvr bds 106 Lafayette
Heath Anna V wid Wm B drsmkr h 345 Middle
Heath George R gatemn 5 Cannon h 56 Kempton
Heath John M (Eva M) hlpr 261 S Water h 147 Mill
Heath Margaret wid Wm h 126 Mott
Heath Mary F opr bds 126 Mott
Heath Percy auto mech 3516 Acushnet av h at E Freetown
Heath Thomas shoewkr bds 126 Mott
Heath Wm (Marion) third hd r 236 Park
Heath Wm B (Florence A) optometrist 18 N Sixth r 57 Parker
Heatley Wm R (Alice) weaver r 284 Sawyer
Heaton Annie speeder tndr r 706 Summer
Heaton Esther E clk res 13 Cleveland
Heaton Frank G auto rpr res 13 Cleveland
Heaton Grace E opr res 13 Cleveland
Heaton Hannah opr bds 706 Summer
Heaton Herbert G (Mabel) mach h 240 Tremont
Heaton May speeder tndr bds 706 Summer
Heaton Thomas (Sarah) firemn h 706 Summer
Heaton Wm (Mary A) oils 122 Dartmouth h 13 Cleveland
Heaver Thomas A (Margaret M) h 155 North
Hebden Stephen overseer h 413 Shawmut av
Hebert Adelard opr bds 50 Walnut
Hebert Adelard C (Agnes) sales h 45 Logan
Hebert Alfred (Malvina) baker 105 Ashley boul h 248 do
Hebert Alfred doffer bds 238 Princeton
Hebert Alfred D (Elsie G) laster h 112 Winterville rd
Hebert Alphonse (Elizabeth) fruit 70 Division h 68 do
Hebert Alphonse G (Ella) jeweler h 161 Adams
Hebert Alphonse P (Apoline) pntr 72 Peckham h do
Hebert Annie wid Calage r 118 Mott
Hebert Arthur (Henriette) opr res 214 Coffin av
Hebert Arthur driver res 214 Coffin av
Hebert August doffer r 238 Princeton
Hebert Benjamin (Rose A) driver 37 Ashley bou lh rear 41 Merrimac
Hebert Benjamin died Feb 22 1922
Hebert Bertha opr res 87 Tallman
Hebert Charles (Emma) ldgh h 50 Walnut
Hebert Charles H (Rose M) chauf h 173 Arnold
Hebert Corinne opr res 87 Tallman
Hebert Donat F (Anna) elect h 391 Ashley boul
Hebert Ernest (Mary) speeder tender h Pelletier
Hebert Eugene D (Sylvia) stock clk U St Ry Co h 245 State
Hebert Eugene H (Calmeda) opr h 131 Bullard
Hebert Florine wid Thomas opr r 41 Query
Hebert Joseph (Philomena) opr h 350 Hersom
Hebert Joseph (Lillian E) (Hebert & Sowle) h 85 Deane
Hebert Joseph (Mary) fishermn h r 126 Whitman
Hebert Joseph blacksmith 174 Shawmut av r 162 Sawyer
Hebert Joseph E (Cora) elect 261 S Water h 207 Durfee
Hebert Joseph P (Violet) carp h 1527 Purchase
Hebert Joseph P opr r 183 Phillips av
Hebert Joseph T (Dina) weaver h 35 Ingraham
Hebert Julia wid Peter h 137 Tinkham
Hebert Louis chauf h 1700 Purchase
Hebert Malvina wid Benjamin h 88 Princeton
Hebert Margaret wid John h 87 Tallman
Hebert Mary hwkr res 87 Tallman
Hebert Napoleon (Rosena) fore 49 Hathaway h 43 do
Hebert Oscar (Dinah) tinsmith h 42 Capitol
Hebert Peter mgr rm 9 1428 Acushnet av h 1527 Acushnet av
Hebert Peter (Adelle) third hand h 238 Princeton
Hebert Philip (Mary) weaver h 229 Brook
Hebert Pierre opr h 237 Ashley boul
Hebert Theodore (Nellie) opr h 195 Brook
Hebert Wm opr h 172 Hathaway
Hebert & Sowle (Joseph Hebert Cornelius A Sowle) woodyard 239 Kempton
Hebert *see* Herbert and Hibbert
Hebrew Educational League Inc 271 County
Heck Joseph (Lida) weaver h 179 Brook
Heckerall Henry (Edith) variety 482½ N Front h 488 do
Hecner Frances opr r 485 S Front
Hecner John (Josephine) weaver h 485 S Front
Hedge George H (Georginana L) mgr 81 N Water r 136 Clinton
Hedges Clifford J fore 42 Front h at Fairhaven
Heffernan Arthur (Annie) asst eng h 72 Peckham
Hegarty Elton H mach r 70 Wash
Hegele Ernest (Anna) mach h 27 Edison
Heginbottom Thomas (Jane) sales h 323 Shaw
Heginbottom Thomas jr opr bds 323 Shaw
Heginbottom *see* Higginbottom
Heights Agnes V wid George W h 6 McGurk
Heights Ethel opr r 6 McGurk
Heilman Kate Mrs maid 31 Clinton
Heisel Barbara wid Christian H h 179 Arnold
Hellier Walter H sec 108 Union r 79 North
Helliwell Greenwood weaver r 295 Belleville rd

**Jonathan Handy Co.**
28-30 WILLIAM
Tels. Bell 327, Automatic 1152.
IRON AND STEEL
HEAVY HARDWARE
BLACKSMITH SUPPLIES

GEORGE J. DODGE
PLANING SAWING TURNING
Telephone Bell 1757
STORE FIXTURES
CABINET WORK
GENERAL JOBBING
206 North Water St.



Helliwell Thomas (Ethel) opr h 295 Belleville rd
Hellowell Albert died June 6 1921
Hellyer Albert elect 770 Pleasant h at Fairhaven
Hellyer James G (Rosetta) h 1581 Purchase
Hellyer Thomas A (Annie) (T A Hellyer & Co) h 25 Adams
Hellyer T A & Co (Thomas A Hellyer) plmbrs 1571 Purchase
Helm John h 2195 Purchase
Helme Charles A lab h 66 Elm
Helme James S (Ethel L) auto rpr h 293 Maxfield
Helme Martha C wid George opr h 317 Emerson
Helme Robert G (Laura F) chauf h 317 Emerson
**HEMINGWAY BROS (Philip, Joseph, Edward and James Hemingway) Heavy Teaming and Auto Trucking 407 Bolton Tels Bell 3638 Auto 5617 Garage 19 Swift See left bottom lines and Trucking Department**
**HEMINGWAY EDWARD (Hemingway Bros) Resides 407 Bolton**
Hemingway Floyd M (Leonora) opr r 65 Walden
**HEMINGWAY JAMES (Lydia) (Hemingway Bros) h 42 Swift**
Hemingway John T (Mary A) mill wkr h 32 Crapo
Hemingway John T (Maria) lab h 44 Winsor
**HEMINGWAY JOSEPH (Hannah) (Hemingway Bros) h 22 Swift**
**HEMINGWAY PHILIP (Hemingway Bros) Res 407 Bolton**
Hemmann Paul R (Jennie) insp U St Ry Co h 318 Conduit
Hemmings Arthur J (Rosalie) mach h 249 Shawmut av
Hemmings Isabell warper tender bds 710 Brock av
Hemmings James W C (Mary E) ins 888 Purchase h 710 Brock av
Hemmings John U S N bds 710 Brock av
Hemmings Wm (Agnes) elect h 233 Myrtle
Hempson John (Evelyn plmbr r 119 Hathaway
Henault Louis (Celina) shoe rpr h 204 Coffin av
Henault Romeo opr r 1265 Acushnet av
Hendershott Jane Mrs bkpr 418 Acushnet av r 9 Linden ct
Henderson Adam C (Mary L) lino Standard h 484 Mill
Henderson Albert opr r 34 Dunbar
Henderson Findley tinsmith r 2 DeWolfe
Henderson George O (Marion) lab r 364 Kempton
Henderson Harold R ad writer 693 Purchase bds 74 Chestnut
Henderson Henich opr bds 341 Wood
Henderson Henry (Emma) opr h 32 Hazard
Henderson Henry B (Sarah E) carp h 34 Dunbar
Henderson Jesse Mrs h 238 Davis
Henderson John opr bds 238 Davis
Henderson John F lab P O h 88 Elm
Henderson John M pastor Bethel A M E Ch h 460 Kempton
Henderson John M twister bds 46 Willard
Henderson Joseph opr r 34 Dunbar
Henderson Mary wid George caretaker bds 83 Cedar
Henderson Mary A caretaker 790 Purchase h 83 Cedar
Henderson Minnie F Mrs h 276 Middle
Henderson Robert E (Sarah J) mule spinner h 29 Cleveland
Henderson Susannah A wid Wm h 364 Kempton
Henderson Thomas (Marion G) spinner h 46 Willard
Hendra Wm designer r 35 Valentine
Hendricks Arthur (Marion) opr h 61 Independent
Hendricks Charles pipe-coverer h 28 Margin
Hendricks Frederick E (Anna) wvr h 22 Hemlock
Hendricks Frederick E weaver res 60 Independent
Hendricks John J (Agnes) weaver r 1299 Purchase
Hendricks Joseph (Mary Ann) dairymn 167 Mt Vernon h 159 Frederick
Hendricks Wm (Annie) third hd h 61 Independent
Hendrickson Andrew (Amanda) master mariner h 192 Campbell
Hendrickson Harry K (Ida A) mach 55 N Water h 166 North
Hendrickson Hilda J bndr 204 Court r 192 Campbell
Hendrickson Leonard A clk 44 Brigham r 166 North
Hendrickson Mildred P cashier bds 166 North
Hendrickson Teresa D vocalist bds State
Hendrickson Walter M mach bds 166 North
Henke K Wm (Victoria) weaver h 135 Whitman
Henner Agnes Mrs h 878 County
Henner Ernest G (Margaret M) eyeletter bds 88 Robeson
Henner Jean M C (Rosalma) bds 929 County
Henner Noe (Lea) officer Orpheum Theatre h 857 Brock av
Henner *see* Hanna
Hennessey Cecelia F clk 182 Union res 184 Chancery
Hennessey John (Catherine) gardener h 184 Chancery
Hennessey John J jr U S A r 184 Chancery
Hennessey Margaret N shoewkr h 34 Willis
Hennessey Mary E bkpr r 34 Willis
Hennessey Minnie Mrs h 276 Middle
Henos Louis (Selina) shoe rpr 299 Shaw h 204 Coffin av
Henricksen Mildred P bkpr 101 William r 419 North
Henriques Antone opr h 88 Acushnet av
Henriques Antonio E died July 10 1921
Henriques Joseph gro 259 Coggeshall h at Fairhaven
Henriques Joseph C opr h 22 Babbitt
Henriques Joseph M jr sales h 22 Babbitt
Henriques Maria I wid Antone E h 60 Independent
Henriques Severino barber 417 Allen h 10 Byron
Henriques Wm (Evangeline) opr h 15 Oak
Henry Antone (Mary) opr h 62 S Second
Henry Catherine wid Wm h 87 School
Henry Ellis C (Agnes) pntr bds 332 Kempton
Henry James E lab res 392 Acushnet av
Henry John B opr h 121 Collette
Henry Mary hkpr r 157 Fair
Henry Mary Mrs died Dec 8 1921
Henry Mary J variety 219 Purchase bds 157 Fair
Henry Nora sales r 157 Fair
Henry Patrick lab h 157 Fair
Henry Stuart (Hazel) elect h 615 Elm
Henry Tanjore T (Julia) buffer res 88 Clifford
Henry Wm (Katherine) lab 261 S Water h 909 County
Henry Wm overseer Dartmouth Mfg Co bds 866 Brock av
Henry Wm G (Matilda G) carp h 125 Highland
Henry Wm M janitor bds 309 Kempton
Henry Wm S lab bds 12 W High
Henshaw Andrew (Fannie) watchmn h 122 Hathaway
**HENSHAW JAMES Special Agent. Aetna Life Ins. Co. 18 Masonic Bldg. Tel. 4861 h. 11 Sycamore, Fairhaven, Tel. 1669-3 See Insurance Department**
Henshaw & Sanders Abbott M Smith agt cotton 420 Acushnet av
Henson Edith O wig mkr b 63 Pierce
Henson Lavinia T wid Charles drsmkr h 63 Pierce
Henthorn Eric (Lillian) carp h 103 David
Henthorn Gertrude opr bds 101 Tremont

James N. Conway
Heating Contractor
Steam :: Water
Shop: 5 Atlantic St. New Bedford, Mass.
Power Plant Piping
Boiler and Pipe Covering
General Steam Fitting
Vacuum Cleaner Systems

Reliable Auto Washing & Trucking Co. Tel. Bell 107
OLIVER BENJAMIN, PROP., 19 MECHANICS LANE
Auto Washing Trucking Furniture Moving Parties Taken Anywhere

GOSSELIN TAXI CALL 994
133 MIDDLE

GREENE & WOOD LUMBER Every Kind of AND MILL WORK
PINE STREET, off SO. WATER STREET, NEW BEDFORD



Henthorn Henrietta drawer in bds 101 Tremont
Henthorn Ida M drawer in bds 101 Tremont
Henthorn James (Henrietta) carp h 101 Tremont
Henthorn Ronald pntr rem to New York
Hentis Alida bkpr 275 Coggeshall h 36 Howard
Henwood Wm A (Helen) opr 214 S Water h 156 Mill
Henzl Joseph (Katherine) opr h 69 Church
Heon Agnes hkpr h 129 Pleasant
Herbert Kate opr h 51 Mill rd
Herbert Rose maid bds 129 Pleasant
Herbert Viola clk bds 129 Pleasant
Herbert Wm optician 18 N Sixth h at Fall River
Herbert *see* Hebert
Herbst Wm H jr (Marion) sales h 25 James
Herd Edward opr r 988 S Water
Herda Wm res 407 Park
Herie Florida speeder tender bds 417 N Front
Herlihy Mary E tchr H M Knowlton sch bds 40 Pearl
Herlihy Mary F wid Timothy h 338 Elm
Herlihy Thomas F (Harriet) mason Wamsutta Mills h 54 Washburn
Herlihy Wm L sub carrier P O bds 54 Washburn
Herman Abraham (Fannie) real est 129 Union h 324 Pleasant
Herman Bros (Joseph Y and Nathan) prov 860 S Water
Herman Jacob (Minnie) meats 529 S Water h 15 Howland
Herman Joseph (Leah) farmer h 44 Cottage
Herman Joseph Y (Annie) (Herman Bros) h 54 Plymouth
Herman Julius sales r 324 Pleasant
Herman Julius F (Etta) drillmkr h 201 Cedar
**HERMAN LOUIS Lawyer 129 Union Tel Bell 4859 Resides 324 Pleasant**
Herman Morris (Fannie) junk coll h 67 Wash
Herman Nathan (Eva) (Herman Bros) h 42 Cottage
Herman Samuel (Anna) junk h 112 S Sixth
Herman Samuel (Esther) prov 127 Union h 40 Cottage
Herman Samuel L (Jane) (New Bedford Grocery Co) r 129 Bedford
Hernan Eugene (Catherine) weaver h 246 Purchase
Herold Anna wid Wolfgang h 25 Adams
Herold Frank opr h 25 Adams
Herold Rose opr bds 25 Adams
Herold Wm (Annie) sales h 477 First
Heron Charles T real est 114 William r 68 S Sixth
Heron Edward lab res 210 Division
Heron James T janitor Thompson st sch h 68 S Sixth
Heron John J (Mary) h 210 Division
Heros Minnie Mrs h 304 Maxfield
Heroux Frank lab bds 17 Weld
**HEROUX JOSEPH Z (Baylles Square Garage) 14 Glennon h 2355 Acushnet av**
**HERRICK HENRY B (Herrick's Institute of Business and Civil Service) 11-15 N Sixth Tel Bell 1314 h at Fall River**
**HERRICK'S INSTITUTE OF BUSINESS AND CIVIL SERVICE (Henry B Herrick) 11-15 N Sixth Tel Bell 1314 See Map**
Herring Elsie L bds 284 Pope
Herring J Henry (Eugenia B) office 222 Union rm 510 h 684 County
Herrity Bridget A wid Patrick h 18 Mill
Herrity James opr bds 22 Peckham
Herrity John W clk r 536 Sawyer
Herrity Lillian opr bds 22 Peckham
Herro Antone (Mary) opr h 257 Belleveille av
Herron George D (Sarah) glassctr h 426 Park
Herse Elpha h 29 Madison
Hersey Caroline M wid Wm S h 174 Mt Pleasant
Hersey Charles F Rev (Sarah D W) City Mission office 755 First h do
Hersey Harold H eyelet wkr r 81 School
Hersey Ross V (Ida M) purch agt 693 Purchase h 65 Russell
Hersom Allen opr ft Howard av r at Acushnet
**HERSOM THOMAS SR. (Thos Hersom & Co) 11 Commercial h at Acushnet**
**HERSOM THOMAS JR. (Thos Hersom & Co) 11 Commercial h at Acushnet**
**HERSOM THOS & CO (Thomas Hersom Sr and Thomas Hersom Jr) Soap Mfrs office 11 Commercial Tels Bell 2681 Automatic 1483 Factory 20 Howard av See Soap Mfrs Department**
Herstoff Abraham chauf h 378 Middle
Herstoff Albert (Rose) fruit h 12 Atlantic
Herstoff Ida sten 108 Union bds 12 Atlantic
Herstoff Ida S bds 378 Middle
Herstoff Sadie sten 790 Purchase r 12 Atlantic
Herstoff Samuel (Elizabeth) fruit h 238 Chestnut
Hervey E Wm h 191 Hawthorn
Hervey Fred L (Lydia) pres 113 Myrtle h at Fall River
Hervey F L & Co Fred L Hervey Pres John Paul Smith Treas belting mfrs 113 Myrtle
**HERVEY HOMER W (Helen) Attorney-at-Law 555 Pleasant rms 8-10 Tel Bell. 2481 h 189 Maple See Lawyers Department**
Hervey James W h 578 County
Hervey Mary A rem to Bay View
Hervey Willard R (Jennie) fore 163 Pleasant h 211 Grinnell
Hervey *see* Harvey
Hery Joseph W roofer r 89 Hathaway
Herzog Adolph (Emily) second hd h 20 Bentley
Herzog August (Adeline) wvr h 16 Bentley
**HERZOG EMIL (Grace G.) (Clark & Herzog) Plumbing & Heating. 372 Cedar. h. 189 Adams Tels. 5783 and 1549-2 See left bottom lines and Plumbing Department**
Herzog Frank J died Jan 11 1922
Herzog Frederick J section hd bds 98 Merrimac
Herzog Godfried (Annie) weaver h 189 Adams
Herzog Mary A Mrs died May 5 1922
Herzog Mary J bds 98 Merrimac
Hesford Benjamin (Lillian) opr res 37 Query
Hesford Henry jr (Mamie) hosemn Eng 10 h 152 Myrtle
Hesford James (Ruth A) spinner h 223 Shawmut av
Hesford John (Beatrice) twister b 649 Brock av
Hesketh Alvin truck hand bds 474 Coggeshall
Hesketh Annie opr r 404 Tarkiln Hill rd
Hesketh Edith M opr r 294 Cedar
Hesketh George H (Mary) weaver h 404 Tarkiln Hill rd
Hesketh Henry (Margaret) opr h Ohio nr Ashley boul
Hesketh Samuel (Bertha) opr h 474 Coggeshall
Hesmondhalgh Edwin (Sarah) h 168 Belleville rd
Hess Christian (Martha) clk 315 Municipal bldg h 4449 Acushnet av
Hess Fritz K (Bessie) carp bds 4449 Acushnet av
Hession John (Mary) weaver h 56 Ashley
Hession John jr opr res 56 Ashley
Hession Thomas hlpr res 56 Ashley
Hettinger Annie warper h 34 McGurk
Hettinger Fred (Mary) spinner h 29 Viall
Hettinger John (Anna) spinner r 73 Capital
Hettinger Joseph lab h 33 Allen
Hettinger Joseph (Josanna) yard man h 33 Ellen
Hettinger Josephine clk r 19 Calumet
Hettinger Wm (Annie) spinner h 19 Calumet

CLARK & HERZOG Plumbing and Heating
Telephone 5783
Residence, 1549-2
372 Cedar Street, New Bedford, Mass.

SEND US YOUR ORDERS. WE FILL THEM COMPLETE
Complete Stock of Hardware, Paints, Wall Papers T. J. MORIARTY
CENTURY ASBESTOS SHINGLES
Tels. Bell 462and463, Auto 1083
308 PURCHASE ST.



Hetu Albert wvr r 67 Coffin av
Hetu Albert (Anna) mason bds 195 Shawmut av
Hetu Albina opr r 168 Tinkham
Hetu Anastasie opr r 168 Tinkham
Hetu Josephine wid Ludger h 168 Tinkham
Hetu Ludger died Aug 6 1922
Heuberger Ludwig weaver r 129 Highland
Heughins Wm T (Eliza A) (Boucher Leighton Heughins Co) h 25 Emerson
Hevey Eva opr res 192 Sawyer
Hevey Ferdinand lab bds 474 Summer
Hewins Benjamin (Clara) twist drill mkr bds 762 County
Hewins George C (Sarah) eng 163 Pleasant h 222 do
Hewins Mary H wid Luther G jr h 762 County
Hewett Charles E shoe trimmer h 115 Campbell
Hewitt David (Bertha) city lab h 154 S Second
Hewitt Dorothy clk r 233 Cedar
Hewitt Ellen weaver res 16 Harmony
Hewitt Esther clk 2301 Purchase r 341 Cedar
Hewitt Everett L overseer Fairhaven Mills h 341 Cedar
Hewitt Frederick H rodmn rm 302 r 115 Campbell
Hewitt Kate opr bds 232 N Second
Hewitt Matilda wid Thomas h 16 Harmony
Hewitt Mattie weaver res 16 Harmony
Hewitt Robert (Edith) opr h 159 David
Hewitt Wilfred P (W P Hewitt & Co) 5 S Sixth
Hewitt Wm (Caroline) opr h 136 Norman
Hewitt Wm J sales r 197 Campbell
Hewitt W P & Co (Wilfred P Hewitt James P Bulman) cotton brokers 5 S Sixth
Hey Frank (Sarah) fish 1518 Acushnet av h 350 Ashley boul
Heyes Beatrice M clk 836 Purchase r at Fairhaven
Heyes Eli (Aida) overseer h 25 Valentine
Heyes Florence bkpr r 25 Valentine
Heyes Frederick L (Estella) agt 686 Belleville av h 449 Clinton
Heyes Robert prntr 129 Union h at Fairhaven
Heyes Susana bds 14 Valentine
Heyes Thomas (Alice) h 133 Bonney
Heyes Wm (Susanne) second hd h 14 Valentine
Heyliger Robert G (Florence E) night yard master N Y N H & H h 482 Park
Heys Albert (Mary) twister h 133 Bullard
Heys Benjamin (Alice) baker 1481 Acushnet h 123 Hathaway
Heys David B (Frances) brakemn h 285 Ashley boul
Heys Frank (Flora) elect rprmn 693 Purchase h 123 Hathaway
Heys Mary A hkpr res 133 Bullard
Heys *see* Hey
Heywood Eunice M dom bds 59 Campbell
Heywood John (Fannie) carpet layer 790 Purchase h 240 Eugenia
Heywood John S (Mary H) variety 102 Reynolds h 98 do
Heyworth Daniel (Nellie) opr h 151 Field
Heyworth Robert (Nancy) lab bds 213 Central
Hibbard Bessie A clk Kilburn Mill h 200 Ash
Hibbard Bessie E Mrs bkpr bds 116 Chancery
Hibbard George R sales res 200 Ash
Hibbard John E (Susan A) carp 5 North h 200 Ash
Hibbard John E jr chauf 43 Hunter h at Fairhaven
Hibbard Katherine E wid Joshua E res 1476 Purchase
Hibbert Bertha speeder tnder bds 121 Rodney
Hibbert Edwin Hose 2 hosemn res 44 Kearsarge
Hibbert Esther wid Albert opr h 121 Rodney
Hibbert Kate A wid Wm H died Oct 27 1921
Hibbert Malcolm (Alice) restr 874 Brock av h 154 Apponegansett
Hickey Annie winder tndr bds 151 Bullock
Hickey Celia F design ctr bds 390 Cedar
Hickey Charles H shipper r 96 Linden
Hickey Daniel F opr bds 243 State
Hickey Daniel J (Julia) fore h 243 State
Hickey Edna A student bds 212 County
Hickey Eliza hkpr bds 212 County
Hickey Elizabeth winder tndr bds 151 Bullock
Hickey Elizabeth h 308 Pleasant
Hickey Gertrude bkpr bds 151 Bullock
Hickey Harold carp hlpr bds 96 Linden
Hickey James F (Ethel) bds 131 Bullock
Hickey James M police b 390 Cedar
Hickey John third hd b 151 Bullock
Hickey Lillian bkpr bds 151 Bullock
Hickey Mae winder tndr bds 151 Bullock
Hickey Margaret wid James h 390 Cedar
Hickey Margaret wid Michael A mus tchr h 212 County
Hickey Margaret L nurse bds 390 Cedar
Hickey Mary opr r 111 Mt Vernon
Hickey Michael A died Mar 28 1922
Hickey Patrick (Elizabeth) h 151 Bullock
Hickey Philip police r 390 Cedar
Hickey Theresa clk bds 151 Bullock
Hickey Thomas H (Valley) waiter h 1253 Purchase
Hickey Wm firemn h 344 Purchase
Hickey Wm (Martha) firemn h 96 Linden
Hickey Wm B police bds 390 Cedar
Hickman Catherine Mrs res 377 Earle
Hickman Charles recruiting canvasser U S A 695 Pleasant h at Ft Rodman
Hickman Charles lab r 287 Bowditch
Hickman Harold W clk 725 Pleasant res do
Hickok Alvin J (Elizabeth) yardmn h 10 Lucas
Hicks Benjamin C (Margaret) opr h 162 Division
Hicks Caroline E h 625 County
Hicks Catherine wid Samuel died Feb 14 1922
Hicks Edward H (Jennie M) reporter Mercury h 65 Cottage
Hicks Elizabeth wid Granville h 133 Clinton
Hicks Frank (Mary L) lab h 164 Emerson
Hicks James (Rose E) tmstr bds 122 Acushnet av
Hicks Mary E h 117 Ash
Hicks Thomas teamer r 27 Covell
Hicks Wm H J (Agnes) lab h 447 Ash
Hicks Wm J drillmkr res 117 Ash
Hierholzer Charles (Mary) carp h Haskell
Higginbottom Benjamin H (Sarah) opr h 47 Holly
Higginbottom Cephas (Jane) clk h 905 Brock av
Higginbottom Harold (Violet H) lab h 9 Morton ct
Higginbottom John (Elizabeth) mach r 47 Holly
Higginbottom Samuel (Mabel) mach h 99 Tremont
Higginbottom *see* Heginbottom
Higgins Amelia F r 176 Elm
Higgins Annie speeder tndr res 238 Belleville rd
Higgins Annie Mrs nurse h 39 Cedar
Higgins Bernard O washer 45 Hunter r 193 Ash
Higgins Carolyn L clk 508 Pleasant r 435 Cottage
Higgins Carrie L clk 706 Purchase bds 20 Buttonwood
Higgins Carrie L res 25 Arch
Higgins Catherine insp r 1530 Purchase
Higgins Catherine wid Thomas bds 367 Chancery
Higgins Catherine A shoewkr r 39 Cedar
Higgins Clarence I carp 111 Willis r 434 Acushnet av
Higgins David (Frieda) tool mkr h 2 Spruce
Higgins Edward J clock mkr bds 282 Acushnet av
Higgins Edward O died April 24 1922
Higgins Frederick (Catherine) overseer Wamsutta Mills h 217 Tinkham
Higgins George H (Eunice) opr h 900 Rockdale av
Higgins Helen tel opr 57 N Second r at Fairhaven
Higgins Jessie picker bds 39 Cedar
Higgins John (Mary) spinner h 2 Landry

BEACON LAUNDRY
Auto 2173-1637 Bell 1074-3
Arthur J. Richards, Prop.
Quality Work and Service is Our Motto
Wet Wash and Rough Dry
5 NAUSET STREET NEW BEDFORD, MASS.

M. C. SWIFT & SON
UNION STREET
North Side below Purchase St.
NEW BEDFORD, MASS.
: MEN'S WEARING APPAREL :

HODGDON Diamonds and Watches
BRISTOL BUILDING, UPSTAIRS
Both Phones
FOR CASH OR CREDIT



Higgins John jr (Mary) spinner h 2 Landry
Higgins John E (Julia A) spinner h 1235 Pleasant
Higgins Joseph (Mary) mule spinner h 192 Division
Higgins Katherine opr bds 227 State
Higgins Katherine wid Thomas died Nov 4 1921
Higgins Leo C clk 180 Union r 166 Park
Higgins Marcella opr res 192 Division
Higgins Margaret opr bds 293 Davis
Higgins Martha B (Marion M) eyelet mkr h 142 Ash
Higgins Mary opr h 8 Shore
Higgins Mary wid Benjamin F h 771 Kempton
Higgins Nancy C wid Edward O h 193 Ash
Higgins Sarah wid Edward P h 54 Spruce
Higgins Wm clk bds 2 Landry
Higgins Wm (Harriet) window clnr h 238 Belleville rd
Higginson Ada Mrs opr h 78 Tallman
High School 101 G Walter Williams prin 461 County
Higham Clifford W (Jessie) clk 212 Union h 233 Reed
Higham Elsa H bds 70 Willis
Higgins Hiram (Sophia) gardener h 197 Summer
Higham James (Nellie) lunch 74 Cove h 30 Rodney
Higham James (Margaret) opr h 1280 Acushnet av
Higham John(Emily) fore A P Co h 825 Belleville av
Higham John (Agnes) mach h 149 Phillips av
Higham Maria Mrs res 149 Phillips av
Higham Thomas (Mary) spinner h 25 Welcome
Higham Wm M (Anna L) druggist 212 Union h 70 Willis
Hildebrand Elizabeth hkpr 167 Charles
Hilditch Samuel (Elizabeth) watchman h 173 Central
Hildman Peter J (Carrie L) gardener h 31 Clover
Hill Amanda C wid George res 123 Clinton
Hill Celia Mrs opr h 178 Phillips av
Hill Charles (Ruth) loom fixer h 238 Church
Hill Co (Charles R Halliday and Fred E Beaumont) signs 354 Acushnet av
Hill Edward F (Isabella) pntr h 433 Cedar Grove
Hill Ernest L plmbr r 19 Willard
Hill Etta h 464 County
Hill Flora E Mrs clk 1753 Acushnet av res 50 Arlington
Hill Frances h 464 County
Hill George died Mar 2 1922
Hill Harrie E (Mary) sales 52 Front r 89 Park
Hill Helen M sten 615 Belleville av r 285 Pope
Hill Henry M (Gladys M) canvasser h 16 McMurray ter
Hill Herbert D (Pricilla D) auto rpr 411 Cedar h do
Hill Isabella h 834 Brock av
Hill Janet opr h 1406 Pleasant
Hill Mary h 834 Brock av
Hill Mary wid Ralph L died Jan 7 1922
Hill May winder tnder bds 178 Phillips av
Hill Mildred opr bds 411 Cedar
Hill Robert (Flora E) truckman r 1253 Purchase
Hill Teresa Mrs hwkr bds 7 W High
Hill Thomas (Florence) chauf r 68 Scott
Hill Thomas (Kate) mule spinner h 19 Willard
Hill Thomas L opr r 19 Willard
Hill Thompson h 54 Pierce
Hill Wm (Esther) h 411 Cedar
Hill Wm F (Rheona E) glass ctr h 287 Pope
**HILL & CUTLER CO L D Chapman asst treas Cotton Waste Pearl nr Railroad Station Tels Bell 3430-3431. See inside back cover**
Hiller Auto Tire Co (George L Hiller) 770 Pleasant
Hiller George L (Hiller Auto Tire Co) 770 Pleasant h at Fairhaven
Hillman Alexander H (Rose) gardener h 84 Parker
Hillman Alice M sten N B I for Savings 174 Union h 163 Arnold
Hillman Francis W (Elmira F) pntr h 101 Maxfield
Hillman Frederic G (Sarah E) Mill supplies h 231 Pope
Hillman Henry T (Georgianna) mus h 162 Summer
Hillman James A student res 84 Parker
Hillman John V C (Hannah) garage h 295 Hillman
Hillman Josephine W wid Alexander H h 52 Wash
Hillman Lillas C wid Robert T h 162 Summer
Hillman Lucy E nurse h 298 Arnold
Hillman Mary h 127 S Water
Hillman Robert A shoewkr b 162 Summer
Hillman Roland U S N bds 84 Parker
Hillman St Garage (Joshua B Johnson) 224 Hillman
Hillman Willard G opr res 84 Parker
Hillman Wm (Emeline I) opr h 440 Maxfield
Hilton Alfred opr r 648 First
Hilton Elsie opr r 1178 Phillips rd
Hilton Herbert twister r 155 Belleville rd
Hillman James (Marion) mule spinner h 1202 Phillips rd
Hilton John jr (Birdella) police h 601 Coggeshall
Hilton Martha wid John h 1178 Phillips rd
Hilton May opr r 1178 Phillips rd
Hilton Nellie clk Butler Mill h 167 Charles
Hilton Ruth G clk Clerk of Committees 220 Municipal bldg res 414 Cedar
Hilton Samuel J drill wkr bds 1465 Pleasant
Hilton Thomas E (Annie) fixer h 414 Cedar
Himes Arthur C (Margaret D) supt h 73 Sycamore
Himes Elizabeth F h 76 Thomas
Himes John R (Alice) drill mkr h 73 Sycamore
Hinchcliffe George (Ann) lab 284 Earle
Hinckley Alice E clk 57 N Second r 34 Bonney
Hinckley Edna W tchr Merrimac st sch r 85 Hillman
Hinckley Hannah A wid Benjamin F h 17 Borden
Hinckley Ruth nurse 34 Bonney
Hinckley *see* Hinkley
Hindle Annie opr bds 155 Adams
Hindle Frank opr bds 155 Adams
Hindle George (Kate) third hd h 530 N Front
Hindle James W (Fannie C) pntr 10 Homer h 63 Parker
Hindle John opr res 67 Coffin av
Hindle John (Flora) opr h 38 Vernon
Hindle Joseph (Beatrice) opr h 174 Princeton
Hindle Marion P clk 686 Belleville av r 14 Homer
Hindle Mary wid Thomas h died Mar 20 1922
Hindle Mary A r 63 Parker
Hindle Mary E wid John h 155 Adams
Hindle Robert E (Margaret) weaver h 22 Viall
Hindle Thomas R plmbr hlpr r 635 County
Hindle Ward opr h 16 Bentley
Hindle Wm elect r 16 Bentley
Hindle Wm T (Alice R) clk h 14 Homer
Hindle Winston clk 686 Belleveille av h 14 Homer
Hindley Edith opr bds 121 Rodney
Hindley George (Ida) weaver h 457 Sawyer
Hindley James fixer h 121 Rodney
Hindley Joseph (Elizabeth) overseer Holmes Mfg Co h 121 Rodney
Hindley Joseph G U S N bds 121 Rodney
Hindley Josiah (Eliza) opr h Maplewood nr Acushnet av
Hinds M Francis (Susan E) dentist 716 Purchase rm 1 res 350 Maple
Hines Addie wid Henry S h 141 Topham
Hines Catherine M drsmkr 404 Union h do
Hines Charles J (Catherine) elect bds 101 Robeson
Hines John lab bds 108 Cedar
Hines Margaret D Mrs clk 105 William rm 44 h 73 Sycamore

Gray
MASSASOIT MOTOR CAR COMPANY
Distributors for South Eastern Massachusetts
Tel. 5986
NEW BEDFORD, MASS.
MOTOR CARS
Corner Kempton and Ash Streets

HIRST THE PLUMBER
PETER THE PIPER
RUFUS THE ROOFER
31-33 N. WATER ST.

WATER SYSTEMS
HEATING AND PIPING
SHEET METAL WORK
TELS. BELL 466, AUTOMATIC 1005.



Hines Patrick J (Mary A) elect Wamsutta Mills h 107 Robeson
Hines Wm (Helen) clk 23 N Water h 82 Park
Hingham Harry opr r 850 First
Hinkle James G opr r 79 North
Hinkley E Lucille mus tchr 57 Clinton res do
Hinkley Ruth nurse 4431 Acushnet av bds do
Hinkley Wm B (Elizabeth G) h 57 Clinton
Hirshlag Antone (Martha) fixer h 228 Irvington
Hirshson G Warren physical director 163 Pleasant bds 73 Russell
Hirst Bertha opr bds 154 Blackmer
Hirst Delbert E sales 33 N Water r at Fairhaven
**HIRST EBEN P (E P Hirst Co) 31 N Water h at Fairhaven Tel 1902**
Hirst Edmund (Marjorie) weaver h 55 Mt Vernon
**HIRST E P CO (Eben P Hirst) Heating and Plumbing Contractors 31-33 N Water Tels Bell 466 Automatic 1005. See right top lines and page 81.**
Hirst Jane h 154 Blackmer
Hirst Jesse B (Estella B) bkpr New Bedford Inst for Savings 175 Union h 39 Lincoln
Hirst Leonard clk 34 Prospect h 55 Mt Vernon
Hirst *see* Hurst
Hirth Gertrude wid Emile h 183 Park
Hirth Mary music tchr 183 Park bds do
Hiscox Edward F (Winifred H) clk 163 Pleasant bds 99 Bedford
Hitch Frank B cotton sampler r 177 Elm
Hitch Mary wid Ansel S h 91 High
Hitch Mary F tchr High sch bds 177 Elm
**HITCH MAYHEW R (Sarah Elizabeth) Judge of Probate 443 County and Counselor-at-Law 37 Masonic bldg Tel Bell 699 h 16 Anthony**
Hitch Mayhew R jr clk 20 Market r 16 Anthony
Hitch Melanci F wid Joshua C h 177 Elm
Hitch Otis L h 44 Pond
Hitchen Robert W (Catherine C) letter carrier h 44 Allen
Hitchcock Willard C (Alice) ins h 561 Union
Hitchon Edward weaver h 99 David
Hittenhime Esther opr r 163 David
Hittenhime George W (Ann V) quiller h 163 David
Hittenhime Louisa opr bds 163 David
Hjelme Carl V (Christina) copper wkr h 744 County
Hjelme Ellen C bds 774 County
Hoard Charles E (Mary A) city tmstr h 1749 Purchase
Hobart Nellie hkpr h 526 Kempton
Hobbs Franklin W jr clk 108 Union rm 9 h at S Dartmouth
Hobgood Legan H (Olivia P) phys 15 Eighth r 451 Arnold
Hobin John (Catherine) sealer of weights and measures 25 Spring h 31 Austin
Hovin John T (Leafa) comp Standard h 69 Arlington
Hobin Mary weaver r 812 County
Hobin Thomas (Phoebe) weaver h 1285 Pleasant
Hobson Clara opr r 12 Harmony
Hobson Frederick (Elizabeth A) opr h 12 Harmony
Hobson Frederick jr (Annie) opr r 12 Harmony
Hobson Handle (Mary) comber h 204 Church
Hobson Herbert opr r 12 Harmony
Hobson Joseph opr bds 204 Church
Hockett Wayne G (Mabel R) elect h 479 Cedar Grove
Hocking Harold opr h 38 George
**HODGDON EDWARD J (Josephine) Diamonds Watches & Jewelry Bristol Bldg 758 Purchase Tels Bell 849 Automatic 1228 h 114 Brigham Tel Bell 3204 See left top lines and Jewelers Department**
Hodgdon Herbert J (Edna) jeweler 758 Purchase h 31 Brigham
Hodgin E Stanley (Ida) clergymn h 47 S Sixth
Hodgin John J (Amelia) mach h 19 Division
Hodgin Wm (Helen) spinner h 19 Division
Hodgkins Vinton T stock clk 216 Cottage h at Fairhaven
Hodgman Edwin R student bds 194 Court
Hodgman Lyman A (Lillias V) Motor Sales Co h 194 Court
Hodgman Marion L manicurist r 194 Court
Hodgman Ruth A cashr r 194 Court
Hodgson Ellen weaver bds 16 Cove
Hodgson Joseph (Elizabeth A) mach h 15 Willard
Hodkinson Elizabeth Mrs wvr h 8 Linden ct
Hodkinson Margaret E h 33 Fruit
Hodson Clarence E (Hannah) copper wkr h 73 Myrtle
Hodson Elizabeth opr res 183 Shaw
Hodson Frederick J (Elizabeth) second hd Sharpe Mill h 183 Shaw
Hodson George (Jane) opr h 45 Matthew
Hodson Isabella Mrs h 1 Harmony
Hodson John opr bds 95 Willard
Hodson Joseph (Elizabeth) third hd h 188 Hathaway
Hodson Leon (Alice) pntr h 45 Matthew
Hodson Lucy A hkpr bds 73 Myrtle
Hodson Mildred I insp bds 73 Myrtle
Hodson Richard (Margaret) fixer h 95 Willard
Hodson Wm H (Sarah) weaver h 276 Collette
Hodgson Wm H (Delia) fixer res 164 Church
Hodson Wm R (Alice) pntr North cor Lindsey h 73 Myrtle
Hodziewich George opr r 985 S Water
Hodziewich Peter (Praida) weaver h 19 Ashley
Hoey Bridget res 1 Hyacinth
Hoey Katherine weaver h 1 Hyacinth
Hoey Mary A weaver h 1 Hyacinth
Hoffman John (Mary) shoe rpr h 507 Sawyer
Hoffman Judah (Ida) pedlar h 6 Maiden la
Hoffman Martin weaver r 145 Tallman
Hoffman Mary C clk 58 Adams bds 507 Sawyer
Hoffman Wm E buyer 180 Union h 80 Wash
Hoffman Wm J chauf 507 Sawyer
Hogan Agnes C opr bds 27 Willard
Hogan Annie G opr bds 27 Willard
Hogan James (Marguerite) elect 5 Cannon h 32 Maitland
Hogan James (Rose H) tmstr h 79 County
Hogan James J (Margaret M) elect h 131 Jenny Lind
Hogan Josephine A opr bds 27 Willard
Hogan Kathleen V tel opr 57 N Second r 27 Willard
Hogan Martin (Mary) firemn h 65 Washburn
Hogan Mary wid Michael r 70 Jouvett
Hogan Mary wid Thomas h 27 Willard
Hogan Mary V opr bds 27 Willard
Hogan Thomas W opr bds 27 Willard
Hogan Wm (Anne) city lab res 9 Harmony
Hogan Wm T piper bds 27 Willard
Hogan *see* Horgan
Hogarth Harry (Eliza) beamer h 163 Frederick
Hogarth Wm (Catherine) beverages 925 Acushnet av h 210 Hathaway
Hois Frank J student res 18 Cedar
Hois Joseph (Magdalena) carp h 18 Cedar
Holbrook Charles F (Ada B) treas h 288 Union
Holcomb Charles R h 324 Cottage
Holcomb Clare J wid Henry h 584 Purchase
**HOLCOMB CLARK W (Belle) (New Bedford Boiler & Machine Co) 42 Front h 397 County**
Holcomb Elizabeth M wid Roland h 324 Cottage
Holcroft George (Margaret) clk h 3355 Acushnet av

Friendship Bottling Co.
TRADE MARK
Quality Beverages
Rear 112-116 Phillips Ave.

C. E. Beckman Co. Columbia STORAGE BATTERIES
15-35 Commercial Street
Tel: Bell 5010

RAY & CIE Distinctive Apparel "Different" 101 William Street New Bedford

COATS WRAPS | FROCKS HOSIERY | CORSETS Tailored SUITS | SPORT TOGGERY UNDERTHINGS | BLOUSES NECKWEAR



Holden Albert (Bertha) h 230 Belleville rd
Holden Allan (Ada) plmbr b 33 Reynolds
Holden Anne B clk 36 Maple
Holden Annie spooler bds 93 Linden
Holden Carl A (Louise E) lab h 259 Middle
Holden Charles (Louise) millmn h 259 Middle
Holden Charles W died Mar 30 1922
Holden C H & Co (Walter E Crapo) whol prov 18–20 N Water
Holden Edward (Mary) lab h 494 Rivet
Holden Elizabeth maid r 96 Spring
Holden Elizabeth E wid Charles W h 36 Maple
Holden Ella F wid Charles H r 242 Reed
Holden Emily r 176 Princeton
Holden Evelyn nurse r 437 Union
Holden Fannie Mrs dom 437 Union
Holden Frances wid Luke b 254 Chestnut
Holden Frank (Olive) tchr h 100 Clifford
**HOLDEN GEORGE A (Martha) (Pleasant View Kennels) and Carpenter 166 Durfee h do Tel 3833-2**
Holden George H sales bds 242 Reed
Holden Harry (Matilda) pntr 76 Peckham h do
Holden Harry (Ellen) overseer h 296 Earle
Holden Henry (Ellen) watchman h 1720 Purchase
Holden Ira (Rebecca B) janitor res 216 Arnold
Holden Isabella weaver bds 173 Glennon
Holden James (Evangeline) lab h 186 River rd
Holden James (Harriet E) janitor h 160 Church
Holden James caretkr res 850 First
Holden James A (Hannah J) shoe rpr 85 Ruth h 65 Willard
Holden James E (Helen) baker 469 Kempton h at Fairhaven
Holden James H (Mary) opr h 667 Brock av
Holden James W (Mary) opr h 327 Tinkham
Holden James W (Nancy) weaver h 290 Collette
Holden John (Sarah A) slasher tender h 101 Linden
Holden John H (Anna) rigger h 28 Hazard
Holden Joseph plmbr r 101 Linden
Holden Joseph A (Elizabeth) changer over h 257 Phillips av
Holden Kate wid Edward H variety 95 First h do
Holden Maude weaver bds 173 Glennon
Holden Philip died April 16 1922
**HOLDEN SAMUEL (Alice) (Standard Plumbing & Heating Co) 1068 Purchase h 228 Nash rd**
Holden Sarah wid John h 34 McGurk
Holden Sarah A piano tchr b 290 Collette
Holden Sarah A died June 28 1922
Holden Sarah Jane wid Wm h 74 Duncan
Holden Theresa 74 Duncan
Holden Thomas (Alice) quiller h 35 Dudley
Holden Thomas (Julia G) overseer 2301 Purchase h 11 E Durfee
Holden Thomas H cond U St Ry Co bds 1720 Purchase
Holden Thomas W (Isabella) weaver h 73 Glennon
Holderness Joseph (Mary Ann) weaver h 18 Myrtle
Holdridge Oscar E (Annie) fixer h 100 Phillips av
Holdsworth Emma wid Herbert weaver h 98 Tarkiln Hill rd
Holdsworth Esther wid Norman h 154 Hathaway
Holdsworth George A (New Bedford News Co) 967 Purchase h 9 Cottage
Holdsworth Norman died May 9 1922
Holdziewitch Adolph (Aponini) loom fixer h 140 County
Holdziewitch George (Annie) h 140 County
Holgate Agnes opr r 872 First
Holgate Annie E bkpr Gosnold Mills Co r at Padanaram
Holgate Richard lab res 872 First
Holland Bessie insp bds 53 Hillman
Holland Grace A wid Isaac F h 34 Keene
Holland Henry (Catherine) overseer Wamsutta Mills h at Fairhaven
Holland John (Eva) lab h 11 Harmony
Holland John (Mary) lab h 34 McGurk
Holland John F (Catherine) tmstr 214 S Water h 367 Ash
Holland Ralph H lino Standard res 34 Keene
Holland Wm H (Sarah) janitor h 53 Hillman
Hollander Louis H sales 1026 Acushnet av bds 72 S Sixth
Hollas Gladys clk bd 174 Bullock
Hollas John Wm (Lena) sup h 174 Bullock
Holleran Charles F mgr 246½ Union r 32 Eighth
Holleran Josephine Mrs opr h 21 Jean
Hollihan John elev opr h 41 Cedar
Hollihan Martin clk r 56 Valentine
Hollihan Mildred E sten 421 Olympia bldg r 321 Union
Hollihan Teresa hkpr bds 91 Vine
Hollingsworth George (Palmira) police h 282 Palmer
Hollingsworth John res 282 Palmer
Hollis John W insp 158 Bullard h 174 Bullock
Hollmand Louise maid 96 Madison
Holloway Arod B (Marion R) police sergeant sta 3 h 218 Tremont
Holloway Elmer B watchmkr 1075 Acushnet av bds 10 Mill
Holloway Mary wid J Thomas h rear 235 Park
Holloway Thomas J hlpr 1594 Purchase r 235 Park
Hollywood Frank lab h 500 Acushnet av
Hollywood Frank jr lab bds 500 Acushnet av
Hollywood Henry bd 135 Chestnut
Hollywood John (Elizabeth) U S A h 140 Norman
Hollywood John lab bds 500 Acushnet av
Hollywood Lillian Mrs opr bds 60 Salisbury
Hollywood Mary hkpr 500 Acushnet av
Hollywood Mary Mrs spooler h 908 Acushnet av
Hollywood Michael J cook r 1025 Purchase
Hollywood Patrick firemn h 346 Cedar Grove
Holm Charles h 166 North
Holmans Thomas C (Ida M) janitor George H Dunbar sch h 66 Cottage
Holmes Albert W student bds 333 Union
Holmes Alfred (Mary) supt No 2 Nonquit Spinning Co h 1791 Acushnet av
Holmes August (Josephine) opr h 15 Stowell
Holmes Charles H (Elizabeth) tchr h 192 Brownell
Holmes Charles H (Eva) fore 228 N Water h at N Dartmouth
Holmes Charles M (Alice P) agt and treas Holmes Mfg Co Gosnold Mills Co and Page Mfg Co h 90 Hawthorn
Holmes Charles P bds 90 Hawthorn
**HOLMES COAL CO Elizabeth R Holmes Pres and Treas Office Market near Pleasant Tels Bell 92-W Automatic 1026 Yard Holmes Wharf foot of Pine Tels Bell 899 Auto 92-R See back cover**
Holmes C Holstead (Elizabeth) tchr h 192 Brownell
Holmes Edward W lawyer 791 Purchase rm 3 r 661 County
Holmes Elizabeth weaver bds 399 Cedar Grove
**HOLMES ELIZABETH R wid Albert W Pres-Treas Holmes Coal Co Market near Pleasant h 333 Union**
Holmes Elmer (Jeannette) meter reader 693 Purchase h 99 Thompson
Holmes Emily wid Edward P h 61 Merrimac
Holmes Francis (Clara) cond U St Ry Co h 120 Robeson

RADIO SHOP 1321 PURCHASE STREET

See Classified Business Directory For Specialties

**Ernest Howarth & Company**
ELECTRICAL ENGINEERS AND CONTRACTORS
NEW BEDFORD, MASS.

FIXTURE PARLORS
Room 206-7 Olympia Building
Purchase Street Tel. 6077
CONSTRUCTION, REPAIRS and SUPPLIES
668 Pleasant Street Tel. 1854



Holmes Frank C (Elsie) fore U St Ry Co h 79 Locust
Holmes Freelove wid Ezra died Feb 3 1922
Holmes Harold D (Margaret L) office asst Gosnold Mills Co h 172 Russell
Holmes Henry carder res 13 Ashley
Holmes Henry weaver r 119 David
Holmes James (Alice) weaver h 274 Phillips av
Holmes John opr h 550 N Front
Holmes John rem to Japan
Holmes John J h 151 Hillman
Holmes John W (Mabel) elev mn h 75 Peckham
Holmes Joseph B baker bds 661 County
Holmes Leander third hd bds 1791 Acushnet av
Holmes Lena E h 240 Chestnut
Holmes Mfg Co yarns 605 E French av
Holmes Philip C clk Grinnell Mfg Co h 661 County
Holmes Samuel (Rosanna) pntr h 399 Cedar Grove
Holmes Sarah D r 26 Seventh
Holmes Standish W student 90 Hawthorn
Holmes S Agnes tchr Parker st sch r 120 Sycamore
Holmes Warren A comp 204 Court h at Myricks
Holmes Wm A (Lucy K) coal h 166 Wash
Holmes Wm B (York & Holmes) ins 105 William h at Fairhaven
Holmes Wm J packer bds 399 Cedar Grove
Holmes Wm S (Mary) weaver h 314 Court
Holmes Wm S jr clk r 314 Court
Holmlund Louise maid 96 Madison
Holmstrom Jennie M sten 152 Front r 61 Bay
Holmstrom John M (Augusta) mach h 61 Bay
Holmstrom Peter A (Margaret) drill wkr h 122 Thompson
Holsgrove Fred (Alice) fixer h 89 Reynolds
Holstrom Ruth clk 180 Union r 61 Bay
Holt Cora A opr bds 395 Orchard
Holt Edward opr bds 223 N Front
Holt Elizabeth tchr bds 67 Shawmut av
Holt Ellen Mrs clk 180 Union h Jonathan
Holt Ellen wid Wm h 232 Sawyer
Holt Ethel G bds 67 Shawmut av
Holt Fred clk 1 Bridge sq bds at Fairhaven
Holt Fred W opr h 1451 Pleasant
Holt Frederick opr bds 232 Sawyer
Holt Frederick W (Elizabeth) overseer Wamsutta Mills h 88 Mill
Holt George R (Ellen) credit mn 794 Purchase h 37 Hickory
Holt Herbert B (Alice) mech 125 Middle h 218 Whitman
Holt James (Mary) drill wkr h 135 Topham
Holt James opr h 5 Landry
Holt James W (Mary E) fixer h 69 Locust
Holt John (Elizabeth E) loom fixer h 827 Brock av
Holt John (Sarah) opr h 598 Brock av
Holt Mary J wid George R h 395 Orchard
Holt Robert (Mary) opr h 223 N Front
Holt Samuel (Nellie) designing instructor N B Textile school h 67 Shawmut av
Holt Thomas plmbr r 357 Wood
Holt Walter asst supt 63 Union h at Fall River
Holt Wm (Gertrude) opr h 461 Mill
Holt Wm (Alice) weaver h 357 Wood
Holy Family Parochial School Sisters of Mercy tchrs 555 County
Holy Name Parochial School Sisters of Mercy tchrs 59 Linden cor County
Holy Name R C church James M Coffey pastor 803 County cor Studley
Holy Rosary R C church Acushnet av cor Logan
Home Joseph wvr r 67 Coffin av

**HOME WASHING CO (Eliphalet A Tripp) Flat Work and Wet Wash Laundry 111 Myrtle Tels Bell 1787 Auto 2107 and 2292-4 See Laundry Department**
Homen Manuel (Rita) h 25 Sidney
Homer George S Mrs h 38 Grove
Homer Thomas (Elizabeth) beverages 1624 Acushnet av res 238 Belleville rd
Honeffer Arey (Annie) lab h 21 Martin ct
Honeffer Avery G (Anna) lab h 115 Acushnet av
Honeker Daniel (Albertine) baker h 119 Reynolds
Honeker Elsie M clk 913 Acushnet av r 20 Willow
Honeker Fred (Mary) baker 913 Acushnet av h 20 Willow
Honeker Sophia A clk 2301 Purchase r 20 Willow
Honey Julia M nurse h 108 Bonney
Honeyman Bertram C (Amelia) fore bds 1140 Acushnet av
Honeyman Joseph W (Anna) eyelet mkr h 1140 Acushnet av
Honeyman Victor E N (Sarah) laundrymn h 178 Weld
Hong Hing (Oriental Restaurant) 1098 Acushnet av h do
Hood Alice opr bds 524 Summer
Hood Elise opr bds 524 Summer
Hood Elizabeth winder bds 524 Summer
Hood Elizabeth wid Matthew h 524 Summer
Hood Elizabeth R sten Mfg Corp res 116 Sycamore
Hood Florence T opr r 2841 Acushnet av
Hood James (Nellie) supt weaving 2301 Purchase h 116 Sycamore
Hood Jane B silk insp bds 524 Summer
Hood Sally G asst supt of training sch St. Luke's Hospital bds do
Hood Warren H (Emma H) firemn h 148 Maxfield
Hood Wm (Margaret) opr h 2841 Acushnet av
Hook Gilman E pres 200 N Water h at Fairhaven
Hook Walter E treas 200 N Water h at Fairhaven
Hooper George R (Olive) mgr 1 King h 141 Summer
Hoose Flora clk 185 Union r at N Dartmouth
Hooton Wm (Elizabeth) eng h 78 Penniman
Hoover Florence E Mrs sales 794 Purchase r 251 Shawmut
Hop Wah lndry 71 Delano h do
Hope Charles (Alice) weaver h 104 Princeton
Hope Elizabeth A opr r 104 Princeton
Hope John weaver r 104 Princeton
Hope John H weaver h 89 Parker
Hope Mary W opr bds 23 Woodlawn av
Hope Robert I (Emma) waiter h 23 Woodlawn av
Hopkins Arnold C (Cynthia) fore 163 Pleasant h 128 Cottage
Hopkins Bernard (Elizabeth) firemn 5 Cannon h 214 Tinkham
Hopkins Leroy C (Stella) driver h 48 Borden
Hopkins Lillian J tchr High sch bds 87 Court
Hopkins Minnie L Mrs opr r 17 Austin
Hopkinson Annie E wid Wood h 47 Willis
Hopkinson Arthur M (Helen) bkpr 101 William h 87 Chancery
Hopkinson Elsie W bds 47 Willis
Hopwood Harry M training officer 421 Olympia bldg h Water
Hopwood John (Charlotte) clk 590 Acushnet av h 123 Myrtle
Hopwood John opr r 1089 Acushnet av
Hopwood Richard (Helen) mule spinner h 3 Acushnet blks
Horan Dominic h 29 Rockland
Horan Mary tchr 1 W Benjamin sch r 29 Rockland
Horan Thomas B phys 204 Elm h 474 County
Horenstein Catherine box mkr r 505 S Water
Horenstein Eskel (Minnie) pedlar h 505 S Water

**J. ALFRED FREDETTE**
HARDWARE, PAINTS, ROOFING MATERIALS
1533 Acushnet Avenue
Distributors "Easy Electrical Washer" and "Vac-cup" Hand Washer
Telephone 2377

**AKIN-DENISON CO.** FORCE FACTORY FURNACE FAMILY **COAL**

**The Fashion Furrier** **FURS MADE TO ORDER**

**FUR STORAGE CLEANING DYEING AND REPAIRING**

**758 Purchase St. Bristol Bldg. New Bedford, Mass. Bell Phone 4631.**



Horenstein Gertrude bkpr r 505 S Water
Horenstein Isadore (Sadie) pntr h 101 Armour
Horenstein Mary (Eva) collr h 374 Cedar Grove
Horenstein Philip druggist res 101 Armour
Horenstein Samuel (Bessie) clo h 140 Newton
Horn Joseph (Mary) weaver h 177 David
Horn Mendel M (Ida) clk h 55 Briggs
Hornblower & Weeks Roger W Weeks mgr stock brokers 588 Pleasant
Hornby Edward E (Frances) opr h 131 Nye
Hornby Richard W real est 2195 Purchase h do
Hornby Ruben (Margaret) spinner h 17 Lucas
Hornby Ruben jr spinner b 17 Lucas
Horne Albert (Mary) overseer 305 Nash rd h 66 Wood
Horne Arthur A supt res 63 S Sixth
Horne Benjamin (Bertha) loom fixer h 336 Nash rd
Horne Herman weaver r 1293 Acushnet av
Horne Mildred G Dept mgr 30 Cannon b 56 S Sixth
Horner Charles R (Fannie) opr h 94 Willow
Horovitz Abraham (Minnie) prov 475 S Water h do
Horowitz Morris (Rose) prov 466 S Water h 99 South
Horowitz Samuel (Sophie) pro 456 S Water h 15 Howland
Horowitz *see* Horvitz
Horr Isabel S res 39 Chancery
Horr Mary A wid Benjamin F res 39 Chancery
Horridge Mark (Elizabeth K) lab h 42 Dudley
Horridge Sarah opr r 42 Dudley
Horrocks Ernest C (Alice) asst supt 96 William h 100 Tallman
Horrocks Henry (Helen) opr h 57 Salisbury
Horrocks James (Jennie) spinner h 275 Phillips av
Horsfall Amos loom picker mfg 64 Katherine h do
Horrocks Joseph A (Cora) milk 70 Katherine h do
Horrocks Ruth sten T N B Copper Co res 64 Katherine
Horta Marion wid Silvia h 62 Phillips av
Hortins Joseph A (Mary) opr h 94 Sidney
Hortins Manuel (Mary) h 94 Sidney
Horton Charles M (Emma L) floormn 100 S Water h 169 River rd
Horton Dexter opr r 1089 Acushnet av
Horton Eliphalet M (Mercy) police h 437 Mill
Horton Eliphalet T lab h 52 Walnut
Horton Etta Mrs prin Plainville sch h 604 County
Horton Fred L chauf h 61 Summer
Horton Lawrence A (Bertha) mtrmn U St Ry Co h 32 Branscomb
Horton Margaret opr res 32 Branscomb
Horton Sarah Mrs weaver h 1809 Purchase
Horton Wm T mach r 930 Pleasant bds 163 River rd
Horvitz Abraham (Minnie) (Horvitz Grain Co) h 80½ Forest
Horvitz Abraham J (Economy Auto Supply Co) r 16 Wash
Horvitz Anna L clk 1117 Acushnet av r 71 Arnold
Horvitz Anna P sten 405 Earle res 678 Union
Horvitz David (Horvitz & Bassing) r 16 Wash
Horvitz David clk 678 Pleasant r 71 Arnold
Horvitz David (Jennie) hay & grain 2162 Acushnet av h 349 Park
Horvitz David (Mollie) student res 678 Union
Horvitz Fzra (Sarah L) (E Horvitz & Son) and (Acushnet Loan Co) 152 Union h 678 do
Horvitz E & Son (Ezra and Wm) hay grain etc 787 Belleville av
Horvitz Grain Co (Louis Morris and Abraham Horvitz) 405 Earle and 232 Dartmouth
Horvitz Isaac F (Fannie) kitchen gds 541 S Water h 16 Wash
Horvitz Israel (Esther F) grain dlr h 99½ South
Horvitz Jacob A (Dora) shoes 889 S Water and treas 678 Pleasant r 240 Rounds
Horvitz Jacob A (Lillian) shoes 1447 Acushnet av h 80 Forest
Horvitz Joseph clk 2162 Acushnet av bds 349 Park
Horvitz Julius A (Sadye J) pres 678 Pleasant h 242 Rounds
Horvitz Louis (Gertrude) (Horvitz Grain Co) h 115 Bonney
Horvitz Max (Ida) (Union Paper & Supply Co) 9 N Water h 89 Reynolds
Horvitz Mollie hkpr 475 South
Horvitz Morris (Jeannette) (Horvitz Grain Co) h 145 Brownell
Horvitz Noah (Rebecca) r 501 Coggeshall
Horvitz Samuel (Sophie) butcher h 15 Howland
Horvitz Samuel (Flora) shoes h 71 Arnold
Horvitz Sarah bkpr 103 Union bds 86 Grinnell
Horvitz Wm (E Horvitz & Son) 786 Belleville av res 678 Union
Horvitz & Bassing (David Horvitz Samuel I Bassing) prov 547 S Water
Horvitz *see* Horowitz Hurvitz and Hurwitz
Hose 1 868 Pleasant cor North
Hose 2 9599 Acushnet av cor Davis
Hose 4 752 Brock av cor Mott
Hose 5 574 County cor Hillman
Hosp Joseph (Mary L) weaver h 138 Aquidneck
Hosp Louise tchr bds 138 Aquidneck
Hotel Cordeiro (John Cordeiro) 139 County
**HOTEL LINCOLN J H Booth & Son Prop James M Luke Mgr 1061 Purchase cor North Tel Con See Hotel Department**
Hotel Touraine Ferdinand Gagne prop 1166 Acushnet av
Hotel Victoria 1057 S Water
Hotte Albini (Aurore) (Hotte Bros) h 195 County
Hotte Bros (Philemon and Albini) gros 48 Rivet
Hotte George (Leona) asst supt 96 William h 2739 Acushnet av
Hotte Hervey auto rpr 449 Acushnet av
Hotte Joseph A (Alida) P clk 48 Rivet h 195 County
Hotte Leo L (Odile M) clk h 191 County
Hotte Leonide (Odile) clk h 191 County
Hotte Philemon (Julianna) (Hotte Bros) h 106 Ruth
Hotte Wm (Louise) rem to Acushnet
Houbre Anna L opr r 16 Roosevelt
Houde Armand lab bds 219 Princeton
Houde Frank X (Melvina) loom fixer h 228 Eugenia
Houde Isidore roofer bds 157 Coffin av
Houde John (Mary) lab h 104 Cedar Grove
Houde John (Philomene) opr h 72 Jouvett
Houde Loanna opr r 128 Ashley boul
Houde Theodore slasher h 128 Ashley boul
Houde *see* Hood
Hough Garry de N jr phys 31 Rotch h do
Hough George A (Louise) managing editor 575 Pleasant h 85 Campbell
Hough George A jr (Clara S) editor 575 Pleasant h 72 Russell
Hough Henry (Jane E) fixer h 197 Query
Houghton Albert (Sarah E) ins agt 888 Purchase h 18 Ashley
Houghton Albert U S N r 20 Winterville rd
Houghton Albert E (Miriam) h 127 Deane
Houghton E & A (Arthur and Ernest) metal wkrs 854 Acushnet av
Houghton Alice shipper Beacon Mill res 125 Deane
Houghton Arthur (Alice A) weaver r 123 Hathaway
Houghton Arthur (Houghton Bros) (E & A Houghton) res 125 Deane
Houghton David opr r 20 Winterville rd
Houghton Ernest sheet metal wkr bds 125 Deane

**MICHAUD & DUPRE**

**Clothiers and Furnishers** **Dealers in Uniforms**

**956 ACUSHNET AVE.** **BELL PHONE 1818**

**D. L. Hathaway & Son** **Builders**
**27 CENTRE STREET.** **Tel. Bell 1511**



Houghton Ernest (Edith) bds 290 Collette
Houghton Ernest L driver 398 Mill b 1286 Pleasant
Houghton George (Ada) real est h 95 Emma
Houghton Harold (Edith) gro 1625 Acushnet av h 214 Central
Houghton Henry (Sarah A) r 109 Mott
Houghton James (Annie) overseer h 20 Winterville rd
Houghton James (Mary) loom fixer h 15 Hemlock
Houghton James (Myra B) spinner h 232 Myrtle
Houghton James A mill hand bds 20 Winterville rd
Houghton James D (Lillian I) janitor h 1111 Pleasant
Houghton John (Ellen) weaver h 125 Deane
Houghton John E (Ellen A) third hd h 216 Central
Houghton Mary piano tchr 15 Hemlock h do
Houghton Mary E opr bds 20 Winterville rd
Houghton Meda waitress res 195 Cottage
Houghton Nellie Mrs nurse Almshouse r do
Houghton Peter (Agnes) driver h 126 Whitman
Houghton Richard (Ellen) contr h 109 Mott
Houghton Thomas (Ann) crossing tender h 144 Church
Houghton Wm H (Mary J) h 1286 Pleasant
Houldsworth Matthew opr h 336 Davis
Houle Adelard opr res 340 N Front
Houle Almedor clk bds 207 Whitman
Houle Annie opr bds 201 Sawyer
Houle Anselme (Fideline) h 201 Sawyer
Houle Arsene (Lisa) second hd h 62 Woodlawn av
Houle Arthur opr 205 Tinkham
Houle Arthur A (Delia) carp h 150 Davis
Houle Blanche R minr bds 1242 Pleasant
Houle Dolor A (Malvina) bus agt Carpenters District Council 153 Union h 205 Tinkham
Houle Dona (Amelie) clk 881 Purchase h 82 Rotch
Houle Edmond (Elzire) carp h 103 Clifford
Houle Eva opr res 61 Bullard
Houle Evelyn opr h 219 State
Houle Faida (Denise) prov 734 Brock av h 74 Ellen
Houle Frank (Eva) weaver h 12 Salisbury
Houle F D Lionel (Serina) checker 103 Perry
Houle Henri shoe rpr 1887 Purchase h 1242 Pleasant
Houle Henri (Emma) mason h 928 Bristol
Houle Jeannette opr bds 207 Whitman
Houle J Octave coll 43 William and 791 Purchase rm 16 r 60 Bullard
Houle Laurice opr bds 201 Sawyer
Houle Leonidas (Florida) carp h 207 Whitman
Houle Loretta opr bds 203 Tinkham
Houle Louise wid Francis X h 226 State
Houle Marie bkpr 225 Sawyer r 201 Sawyer
Houle Philip (Exena) fixer h 124 Rivet
Houle Roy carp bds 203 Tinkham
Houle Viola opr bds 203 Tinkham
Houle Zacharie (Ezelina) barber 1934 Purchase h 1928 do
Houlihan Anna box mkr r 61 Chancery
Houlis Spiros (Bristol Fruit Co) 169 Union bds 53 Walnut
House of Prayer 357 Kempton
Household Bldg 992 Purchase
**HOUSEHOLD FURNISHING CO Inc Richard E. Warner Pres Walter H Bassett Treas Joseph E Warner clk 984-986 Purchase cor Kempton Tel Bell 1403 See Furniture Department**
Houson Walter opr r bds 850 First
Houston Alexander R (Alice) carp 111 Willis h Mill rd
Houston Edmond A (Ruth I) sales 1046 Purchase h 138 Campbell
Houston Harold M (Clara B) opr h 904 Belleville av
Houston Wm F (Mildred F) mgr 386 Kempton h 87 Pierce
Houth Anna tchr J B Congdon sch res 19 Columbia
Houth Elizabeth clk P Corp res 19 Columbia
Houth Joseph (Elizabeth) glass blower h 19 Columbia
Houth Joseph jr student bds 19 Columbia
Houth Katherine tchr G H Dunbar sch r 19 Columbia
Houtman John W (Olive M) sexton Trinitarian Church h 284 Elm
Houtman Robert H (Maria) choremn h 307 Ash
Hovey Frances E tchr h 661 County
Howard Agnes cook 411 County
Howard Alfred K (Maud C) clk h 4102 Acushnet av
Howard Alice M wid Matthew H h 811 Pleasant
Howard Andrew J stereo res 8 Jenny Lind
Howard Ann wid Wm h 64 Division
Howard Annie W wid John J h 84 Forest
Howard Arthur (Lucy) gro 371 Brock av bds 25 Dudley
Howard Arthur A lab h 48 Elm
Howard Arthur F supt 185 Union h at Acushnet
Howard Benjamin opr h 67 Valentine
Howard Eddy P (Elizabeth) tchr High sch h 83 Highland
Howard Elizabeth opr r 67 Valentine
Howard Elizabeth M opr r 53 Calumet
Howard Elmer C (Gretchen) sales 1 Bridge sq h 9 Parker
Howard Elmer R (Caroline) testmn 680 Pleasant h 120 Parker
Howard Ethel L bkpr res 8 Jenny Lind
Howard Eugene G sales r 844 Pleasant
Howard Frances clk 180 Union r 502 Purchase
Howard Francis (Mary A) dairymn h 380 Court
Howard Frank pntr res 413 Kempton
Howard Frank C jr (Emma L) lino opr 8 Jenny Lind
Howard Frank W reporter Mercury r 84 Forest
Howard Frederick A (Mary) checker 167 Mt Vernon h 380 Court
Howard George E drillwkr h 490 Acushnet av
Howard George W hostler h 96 Union
Howard Gilbert H (Lois) (Fuller & Howard) h 21 Bay
Howard Harold (Annie J) opr h 96 Ellen
Howard Harry (Ellen) opr h 22 Jouvett
Howard Harry (Nellie) h 10 Salisbury
Howard Henry died Aug 18 1921
Howard Henry jr (Nellie B) cotton broker 8 S Sixth r 118 Wash
Howard Isaac H bds 55 Court
Howard James (Elizabeth) lab h 15 Viall
Howard James W (Mary A) district store kpr and opr 688 Pleasant h 212 Tremont
Howard Jane wid Benjamin r 844 Pleasant
Howard John W overseer 35 Coffin av h 385 Shaw
Howard Joseph (Jane) opr h 178 Crapo
Howard Leslie A variety 745 Kempton and 357 Court h 355 do
Howard Lucy opr r 25 Dudley
Howard Margaret wid Jacob h 100 Parker
Howard Marie tchr bds 411 Pleasant
Howard Mary opr r 67 Valentine
Howard Mary F h 502 Purchase
Howard Meth Epis Church 876 Kempton cor Rockdale av
Howard Mildred F sten 601 Orchard h at Acushnet
Howard Norah E shoe wkr h 325 Kempton
Howard Percy bds 64 Division
Howard Richard (Tamah) lab 53 Calumet
Howard Robert (Angela) opr h 61 Willow
Howard Robert (Mary) stmftr 42 Front h at Fairhaven

**GUILHERME M. LUIZ & CO., Inc.** **Bankers and Steamship Agents**
**Drafts and Cable Money Orders on all parts of the world—Agents for the Fabre Line, Cunard Line, French Line, Etc.**
**634 Pleasant St.** **Tels: Bell 3000; Auto 1239** **56 Acushnet Ave.** **Tels: Bell 1119-M; Auto 5736**

William E. Tobey Andrew P. Chace J. William Prell
**W. E. TOBEY & CO.** MILL ENGINEERS AND ARCHITECTS
POWER PLANTS and MECHANICAL ENGINEERING Tel. 1891
MERCHANTS BANK BUILDING, NEW BEDFORD, MASS.



Howard Robert S (Grace M) plmbr h 120 Shawmut av
Howard Ruth A tchr Abraham Lincoln sch bds at Acushnet
Howard Sarah weaver r 43 Roosevelt
Howard Sarah wid Andrew h 139 Holly
Howard Tillie Mrs h 491 Purchase
Howard Wm (Mary) sausage mkr h 109 County
Howard Willis H (Elizabeth) eng Y M C A h 90 Linden
Howarth Albert (Rose) third hd Manomet Mill h 136 Hathaway
Howarth Alice Mrs hkpr h 481 Rivet
Howarth Archibald clk Quissett Mill res 80 Swift
Howarth Arthur (Anna) changerover h 90 Clark
Howarth Betty weaver r 105 Rodney
Howarth Clara wid Hiram (American House) 1089 Acushnet av h do
Howarth Edmund city lab bds 230 Rockdale av
Howarth Ella insp bds 240 Tremont
**HOWARTH ERNEST (Catherine) (Ernest Howarth & Co) h 18 Junior**
**HOWARTH ERNEST & CO (Ernest Howarth) Electrical Contractors 668 Pleasant Tel Bell 1854 and Electrical Fixtures 206-207 Olympia Bldg. Tel Bell 6077 See right top lines**
Howarth George weaver h 230 Rockdale av
Howarth Henry (Mary) opr h 389 Bolton
Howarth Ida wid Wm h 80 Swift
Howarth James (Annie) lab h 56 First
Howarth James C (Mary) warp twister h Dutton nr Acushnet av
Howarth James H (Alice) second hd h 19 Viall
Howarth John (Catherine) opr h 55 Willard
Howarth John (Celia) mach h 209 Tinkham
Howarth John (Martha) opr r 856 First
HowarthJoseph (Elsie P) fixer h 978 County
Howarth J Wesley (Harriet Le B) clk 688 Pleasant h 171 Jenney
Howarth Mary A wid Roger h 105 Rodney
Howarth Mary C opr bds 94 Clark
Howarth Richard city lab res 171 Jenney
Howarth Robert (Elizabeth) mach h 42 Ashley boul
Howarth Robert (Elizabeth) opr h 159 David
Howarth Robert (Elizabeth A) opr h 159 Annette
Howarth Robert (Margaret A) cabinet mkr 349 Acushnet av r 30 Emery
Howarth Wm (M Alice) mule spinner bds 78 Penniman
Howarth Wm W (Esther P) opr h 476 Cedar Grove
Howarth Wm W (Sarah A) fitter h rear 70 Linden
Howarth *see* Haworth
Howe Anna H wid Stephen A died Sept 15 1921
Howe Benjamin F (Helen M) civ eng City Engineer's office 302 Municipal bldg h 53 Ocean
Howe Benjamin F (Elizabeth G) mgr 54 Mill rd h 3591 Acushnet av
Howe Helen M Mrs clk Wire Dept 212 Municipal bldg h 53 Ocean
Howe Lucy A wid Charles A res 53 Ocean
Howell Clarence E h 60 Tremont
Howell Henry W (Martha) lab h 180 Belleville av
Howell Nellie tchr res 51 S Sixth
Howes Charles M (Elise R) police h 190 Palmer
Howes Francis N (Geneva) attendance officer 166 William h 318 Arnold
Howes Frank LeB eng city stone crusher h 75 Lindsey
Howes Frank M (Marion T) phys 7 N Orchard h do
Howes Gladys E tel opr 57 N Second r 66 Mill
Howes Harrison (Isabelle) mtrmn h 157 Hillman
**HOWES PAUL C (Helen H) Treas Howes & McGinty Inc 64 Whitman h 275 Hawthorn**
Howes Zilla G wid Stephen M bds 150 Cottage
**HOWES & McGINTY INC Z B Davis Pres Paul C Howes Treas. John J McGinty Manager Concrete Building Blocks 64 Whitman Tel Bell 5984 See page 20**
Howland Abraham P (Louisa) ice cream 10 Weaver h do
Howland Ada P tchr John B DeValles sch r at S Dartmouth
Howland Alice F h 185 Ash
Howland Alvah G (Jennie M) variety 197 Shawmut av h 109 Durfee
Howland Annie C wid Hubert M h 731 County
Howland Arthur (Mary E) fore h 28 Borden
Howland Arthur R (Maud) fore h 251 Purchase
Howland Austin T (Irene) string instrument rpr 598 Pleasant rm 7 r 4 Jenny Lind
Howland A Louise clk 686 Belleville av r at S Dartmouth
**HOWLAND BARKER C (Mary E) Physician Office Hours 8 to 9 A M 2 to 3 and 7 to 8 P M Tel Bell 978 321 Union h do**
Howland Beriah E (Grace E) collr Mercury h 229 Shawmut av
Howland Beriah G (Marietta) clk 197 Shawmut av h 233 do
Howland Carrie Mrs drsmkr r 393 Pleasant
Howland Carrie L Mrs h 181 North
Howland Charles (Annie) yard man h 1256 Pleasant
Howland Charles A (Mary) fore 144 S Water h 451 Purchase
Howland Charles F master mariner bds 1245 Purchase
Howland Charlotte A B wid Isaac C h 297 County
Howland Chester X rope mkr res 124 Campbell
Howland Edgar F (Catherine C) (Howland & Sampson) h 181 Grinnell
Howland Edith M clk r 184 Middle
Howland Edna B tchr Clark st sch r 233 Shawmut av
Howland Edward D (Clara) fore 34 S Second r 426 Union
Howland Elizabeth J wid Samuel R bds 48 Walnut
Howland Elizabeth K h 95 Madison
Howland Emma F wid Nicholas h 1086 Pleasant
Howland Etta E Mrs h 68 Walnut
Howland Eugene H (Stella) eyelet mkr h 52 Willow
Howland Ezra F (Lucy L) h 84 Forest
Howland Ezra F 2d (Lena P) cash h 143 Robeson
Howland Florence L tchr Abraham Lincoln sch 60 S Sixth
Howland Frank K pntr bds 124 Campbell
Howland Frank W r 233 Acushnet av
Howland Frederick A (Edith F) pntr 23 Bay h do
Howland George drill wkr r 99 School
Howland George H r 330 Maple
Howland George L pntr 124 Campbell h do
Howland George W agt 23 N Second h 189 Maxfield
Howland Gertrude M embdr r 181 James
Howland Gertrude S clerk Registry of Deeds bds 349 Cottage
Howland Gordon E sales 565 Mill h at Fairhaven
Howland Henry B (Grace B) jeweler h 102 Spring
Howland Herbert P (Clara) clk 680 Belleville av h at Fairhaven
Howland Humphrey D (Abbie) capt h 85 Bay
Howland Ida M wid Ernest L h 4 Shawmut av
Howland Isaac W (Mary K) h 623 County
Howland James F (Selma) eng h 177 Newton
Howland James L (Idabelle) pntr h 124 Campbell
Howland John (Anna) fisherman h 58 Lindsey
Howland John J (Annie H) h 74 North
Howland John S (Agnes E) sales h 70 Borden
Howland John S student res 70 Borden

**FRED L. HATHAWAY** PAINTING CONTRACTOR
**Paints, Oils, Varnishes, Brushes, etc.**
9 Spruce Street, New Bedford, Mass. TEL. BELL 2730 Established 1907

Steiger Dudgeon Co., Inc. Purchase, Union and Pleasant Streets Telephone 82
New Bedford's Quality Store



Howland Julian L picture framer h 106 Richmond
Howland Laura T clk city clerk's office 18 Municipal bldg res 16 Mapleview ter
Howland Lena P nurse b 143 Robeson
Howland Lillian wid Charles S h 283 Maple
Howland Louise R tchr Jirah Swift sch res 233 Shawmut av
Howland Marguerite tchr Thomas Donaghy sch h at Fairhaven
Howland Marion D tchr High sch h 40 Parker
Howland Mary A wid Isaac C r 35 Tremont
Howland Mary J wid A C h 106 Richmond
Howland Mary T h 149 Hawthorn
Howland Myron P (Helen F) supt 228 N Water h 22 Keen
Howland Nettie C opr bds 106 Richmond
Howland Orloff R (Mary C) carp h 181 James
Howland Paul (Mary A) prntr h 91 State
Howland Philip (Mary C) lab h 280 Kempton
Howland Robert A (Emily) shuttle mkr r 215 Hersom
Howland Rosamond A clk 61 William
Howland Sarah F wid Edward S h 129 Cedar
Howland Sarah J h 124 Campbell
Howland Sarah M h 101 Chestnut
**HOWLAND STEPHEN D (Gertrude W) (S D Howland & Co) 73 Chancery h 86 do**
Howland Susan wid Thomas D h 833 Kempton
Howland Sylvia Ann School 409, 757 Pleasant
**HOWLAND S D & CO (Stephen D Howland and Kenneth H Brightman) Coat, Apron and Towel Supply 73 Chancery See Towel Supply Department**
Howland Weston (Alice) asst supt Page Mill res 111 Maple
Howland Wm A E h 473 Allen
Howland & Sampson (Edgar F Howland Isaac D Sampson) riggers 27 Front
Howley John spinner res 1089 Acushnet av
Howman Hilary (Alice) opr h 156 David
Howrihan Charles opr r 1465 Pleasant
Howrihan Cornelius H bkpr r 1465 Pleasant
Howrihan John W r 1465 Pleasant
Howrihan Margaret opr r 1465 Pleasant
Howrihan Mary Mrs h 1465 Pleasant
Howrihan Timothy (Helen) third hd h r 2 Wamsutta blk
Howson Walter opr r 850 First
Hoxie Edward A (Alice V) gro 4409 Acushnet av h do
Hoxie Elizabeth tchr Open Air sch r 6 Eighth
Hoxie Frank C (Maud) fore 272 S Water h 155 Wash
**HOXIE FRANK L (Ella P) asst treas Driscol Church & Hall Inc 82 Union h 139 Clinton**
Hoxie Harold L (Ada) sales 82 Union h at Fairhaven
Hoxie Mirabel hlpr r 155 Wash
Hoxie Wm R var 86 Allen r 55 Bonney
Hoye Annie L hkpr 72 Atlantic
Hoye Dorothy V r 15 Pope
Hoye Frederick J (Laura A) dentist 233 Purchase h 209 County
Hoye Ida B clk r 72 Atlantic
Hoye James F (Mary G) h 15 Pope
Hoye Louise F clk U St Ry Co res 72 Atlantic
Hoye *see* Haughey
Hoyle Bertha I weaver res 355 County
Hoyle Charles (Emma) police h 65 Chestnut
Hoyle Edith B Mrs bkpr 33 N Water h 355 County
Hoyle Helen G h 241 Austin
Hoyle John H (Mary) lab h 483 Cedar Grove
Hoyle John S (Hannah L) chief eng h 355 County
Hoyle Mary H wid Thomas h 85 Grant
Hoyle Mary M buyer 185 Union bds 483 Cedar Grove
Hoyle Richard (Edith B) plmbr 33 N Water res 355 County
Hoyt Emily R clk 185 Union h 69 Mechanic
Hoyt James H (Emeline) carp h 69 Mechanics la
Hoyt Wm D optometrist 246 Union h at Mattapoisett
Hrytzay Stephen (Victoria) weaver h Garcia
Huard Alexander H (Emma) barber 90 Elm h 1836 Purchase
Huard Alphonse (Leonie) weaver h 260 Weld
Huard August (Catherine) opr h 445 Summer
Huard Donat opr bds 1836 Purchase
Huard Ernest D (Veronica R) mach h 25 Reynolds
Huard Frank (Anna) weaver h 127 Nye
Huard George O (Edith F) driver 167 Mt Vernon h 157 Richmond
Huard Joseph (Odna) hlpr 5 Cannon h 16 Washburn
Huard Joseph (Docite) weaver h 144 Tallman
Huard Marie L weaver res 144 Tallman
Huard Odena gro 1 Hicks h 16 Washburn
Hub Auto Supply Co (Joseph and Sigmund Cohen) 1065 Acushnet av
Hubbard Belle C wid Benjamin F h 89 Newton
Hubbard Bros & Co Everett B Merrifield mgr cotton 96 William rm 211
Hubbard B Franklin roll coverer bds 89 Newton
Hubbard Catherine drsmkr r 25 Chestnut
Hubbard Catherine wid Patrick h 25 Chestnut
Hubbard Ellen wid James r 25 Chestnut
Hubbard Everett lab bd 132 Cedar
Hubbard John (Almeda) chauf Hose No 1 res 339 Mill
Hubbard Sara E Mrs h 132 Cedar
Hubbenett Betsey J wid Isaac h 147 Crapo
Huber Alois spnr h 212 Hathaway
Huber Andreas (Josephine) spinner h 324 Earle
Huber Frank (Mary) spinner h 334 Earle
Huberdeau Adelard (Catherine) fore h 84 Atlantic
Huberger Carl F loom fixer h 340 Earle
Hubers Archibald C optometrist 580 Pleasant r 117 Hillman
Hubert Oliva (Josephine) opr h 154 Tallman
Huddy Alice M hkpr 7 S Sixth r 217 Pleasant
Hudecek Joseph (Rose V) cabtmkr 103 Front r 119 Reynolds
Hudner's Market Inc 145 Union Daniel D Sheehan mgr and 973 S Water and 1173 Acushnet av
Hudnut Frank P (Emily L) phys 155 William h do
Hudon Charles E (Lydia) cabtmkr h 76 Belleville av
**HUDON FRED (Alice A) (New Bedford Tile Marble & Mantel Shop) 197 Blackmer h 199 do Tel Bell 2485**
Hudon Joseph E barber 1115 Purchase h 268 Weld
Hudson Annie opr r 16 Central av
Hudson Ernest (Annie) twister h 276 Earle
Hudson George E mach rms 55 Summer
Hudson James (Katherine) lab h 16 Central
Hudson Maria opr res 16 Central
**HUDSON POWERS CO (Robert W. Powers) Distributors of Hudson and Essex Automobiles 501 County 134 Broad Prov R I 133 Pocasset, Fall River See Automobile Department**
Hudson Rachel bkpr r 154 Rotch
Huette Emilieu (Delia H) second hd h 775 First
Huette Ida sales res 69 S Sixth
Huggard Wm (Myra) stmftr h 116 S Sixth
Huggins Leon M (Ethel D) reporter Standard h 15 Maple View ter
Hughes Alma L clk r 344 Davis

Frank M. Metcalf Civil Engineer and Surveyor
25 MERCHANTS BANK BLDG.
Tels. Bell 2493-W, Auto 1276.

**Central Lumber and Supply Company**
**LUMBER & INTERIOR FINISH**
**Bell Phone 1919 Office, 172 No. Water St., New Bedford Auto 1513**



Hughes Annie wid Wm opr h 16 Warren
Hughes Arthur J (Bridget M) prov h 1060 Pleasant
Hughes Caroline C asst 716 Purchase rm 1 r 43 Clifford
Hughes Charles (Alice) opr h 28 Bentley
Hughes Charles H (Lila) paymaster 50 N Second r 106 Sycamore
Hughes Edward L (Lillian) mach h 344 Davis
Hughes Elizabeth opr bds 16 Warren
Hughes Ellen E clk r 3 Bay
Hughes Eva bds 1103 S Water
Hughes Florina opr res 419 Ashley boul
Hughes Fred G mgr 558 Pleasant r at Fairhaven
Hughes Fred T (Mildred) fore 474 Acushnet av h 45 Sycamore
Hughes George opr h 110 Tallman
Hughes George bds 78 Brownell
Hughes George bds 213 Shaw
Hughes Gertrude opr bds 344 Davis
Hughes Hanorah Mrs h 11 Acushnet blks
Hughes Helen E clk reg deeds r 1060 Pleasant
Hughes Hubert O (Margaret) watchmn h 213 Shaw
Hughes James M (Mary) asso county com 443 County mgr 25 Nauset h 162 Nash rd
Hughes John (Katherine) clk 1096 Acushnet av h 60 Beetle
Hughes John (Mary) rprmn 5 Cannon h at Fairhaven
Hughes John F opr bds 329 Purchase
Hughes John F student bds 1060 Pleasant
Hughes John W (Grace M) linemn 261 S Water h 1079 County
Hughes Lila S Mrs clk 750 Belleville av h 106 Sycamore
Hughes Mary E wid Walter H drsmkr 30 Cannon h 3 Bay
Hughes Minnie Mrs bkpr 125 N Water r at Fairhaven
Hughes Morton (Susanna) weaver h 419 Ashley boul
Hughes Sarah bds 213 Shaw
Hughes Thomas (Medora) overseer h 85 Sycamore
Hughes Thomas A opr res 123 Ruth
Hughes Thomas H (Edith) papermkr h 78 Brownell
Hull John (Elizabeth) lab h 43 Jouvett
Hull John jr opr r 43 Jouvett
Hull Joseph (Agata) weaver h 8 Blackburn
Hull Nellie doffer bds 59 Kempton
Hull Wallace C (Cora E) teaming h 59 Kempton
Hulsman Roy W (Ruth E) ins agt 111 Kempton r 220 Grinnell
Hulton Alfred carder bds 648 First
Hulton Beatrice wid Chadwick h 533 Rivet
Hulton Benjamin cutter setter bds 1 Hemlock
Hulton Cora sch tchr bds 1 Hemlock
Hulton Edith M opr bds 533 Rivet
Hulton Elizabeth A wid Joseph janitress Municipal bldg h 1 Hemlock
Hulton Harry T died Dec 7 1921
Hulton John insp bds 533 Rivet
Hulton Lilian B opr bds 533 Rivet
Humbert Gustave (Mary) opr h 217 Eugenia
Hume Catharine Mrs h 45 Morgan
Hume George H student r 390 Union
Hume Jean N nurse 508 Pleasant rm 202 r 45 Morgan
Humphrey Henrietta P wid Daniel J res 201 Cedar
**HUMPHREY HORACE L (Mary) Jeweler 764 Purchase h 56 Rotch**
**HUMPHREY JAMES L Jr (Josephine C) Wholesale Butter Cheese Eggs and Poultry 95-97 Front Tels Bell 2414 Automatic 1133 h 41 Morgan See front cover**
Humphrey John T dept mgr 794 Purchase r 402 Union
Humphrey Margaret M wid Daniel bds 233 Palmer
Humphrey Mildred clk 764 Purchase bds 209 James
Humphrey Samuel (Mary) opr h 4 Harmony
Humphrey Wm H (Mary) dept mgr 794 Purchase h 209 James
Humphrey & Co August G Wilken agt cotton 384 Acushnet av rm 13
Humphreys Charles R (Violet B) dept mgr 794 Purchase h 784 Rockdale av
Humphreys Samuel (Mary) opr h 4 Harmony
Humphreys Wm R buyer res 784 Rockdale av
Hunt Albert E (Elizabeth) city lab h 83 Ruth
Hunt Anna L tchr Dartmouth st sch r 109 South
Hunt Belinda opr res 144 Division
Hunt Carrie J tchr H M Knowlton sch bds 74 Chestnut
Hunt Charles R (Annie V) physician 30 Arnold place h do
Hunt Charlotte R Mrs h 109 South
Hunt Clifford E (Alice) rec teller N B I for Savings h 13 Arch
Hunt Deborah wid Samuel res 13 Brigham
Hunt Edward opr bds 874 County
Hunt Edward W (Ida) tailor 137 Union h 96 Willis
Hunt Edwin H (Emma E) lab h 205 North
Hunt Ellen Mrs r 144 Division
Hunt Frederick lab bds 501 Acushnet av
Hunt Frederick E (Clara) stmftr 1651 Purchase bds 118 Hathaway
Hunt George clk 2 N Second r do
Hunt George J instr Swain Free School of Deisgn h at Boston
Hunt Henry (Mary Roseana) mach h 176 Division
Hunt Ivah M clk 201 Municipal bldg bds 30 Chestnut
Hunt James H (Annie) mach h 71 Hall
Hunt John mach bds 874 County
**HUNT JOSIAH (Carrie W) Treas and Manager City Coal Co Front cor Middle h 165 Maple**
Hunt Julia A masseuse h 30 Chestnut
Hunt Mary E opr res 144 Division
Hunt Patrick J (Catherine) opr h 874 County
Hunt Rachael bkpr 58 Adams bds 96 Willis
Hunt Raymond Z clk A M Corp and Hathaway Mfg Co bds 30 Chestnut
Hunt Robert (Jane) weaver h 119 Hathaway
Hunt Russell W rem to Folsom Pa
Hunt Wm (Mary J) pntr h 261 Tinkham
Hunt Wm h 27 S Sixth
Hunt Zelmira L Mrs ldgh h 151 Middle
Hunter Cecelia Mrs winder tndr h 156 Tallman
Hunter Charles missionary r 531 Purchase
Hunter Gladys opr res 156 Tallman
Hunter Harriet wid Henry h 39 Newton
Hunter Janet r 37 Eighth
Hunter Jessie G sten 222 Union at Fairhaven
Hunter Lena Mrs clk 180 Union r 15 Lucas
Hunter M Lillian tchr R C Ingraham sch r 14 S Sixth
Hunter Ruth M clk 198 Coggeshall r 538 Kenyon
Huntington Alfred (Sarah) spinner h 3 Abbott
Huntley Philip S (Emma) eng 158 Bullard h 379 Mt Pleasant
Huot Diana Mrs drugs 1902 Acushnet av bds 182 Hadley
Huot Eugenie opr r 4 Welcome
Huot Eugenie wid Philip h 4 Welcome
Hurd Anthony rem to Prov R I
Hurd Frank garage sales 30 Allen h do
Hurd Frank E sales bds 30 Allen
Hurd Joseph H (Agnes) lab h 76 Cedar
Hurd Margaret glass wkr h 96 Union

MAIBOHM SIX
**The Economical Motor Car. Touring, Roadster, Sedan, Coupe and Sport Model.**
**Sales and Service HARVARD GARAGE**
**1564 PURCHASE ST. NEW BEDFORD, MASS. Bell Phone 1778.**

Old Furs Repaired Remodeled & Redyed

**Fur House of Sidney**
250 UNION ST. Tel. Bell 1976
New Bedford's Most Reliable Fur Shop

We Store Your Furs During the Summer Months



Hurd Wm driver h 249 Elm
Hurd *see* Huard
Hurley Agnes C bkpr 158 Bullard bds 232 Sawyer
Hurley Andrew C (Bertha A) (Commercial House) 2 N Second h 378 North
Hurley Andrew C jr chauf r 378 North
Hurley Annie hkpr r 496 Purchase
Hurley Bessie h 2 Linden ct
Hurley Bridget A h 65 Chestnut
Hurley Catherine F Mrs died Feb 26 1922
Hurley Chester L bootblck 27 N Second r 378 North
Hurley Clarence B (Anna K) r 353 Bolton
Hurley Clifford A clk 2 N Second r 353 Bolton
Hurley Cornelius F Mary roofer h 232 Sawyer
Hurley Cornelius J rms 1305 Acushnet av
Hurley Edith C tchr Emery st sch r 22 Borden
Hurley Elizabeth J tchr Philips av sch r 232 Sawyer
Hurley Ellen dom 11 Eighth
Hurley Ellen A tchr Parker st sch res 222 Smith
Hurley Ellen M cook 172 Page
Hurley Frances opr r 232 Sawyer
Hurley Frank A (Marietta) sales h 221 Hersom
Hurley Hannah wid James F h 222 Smith
Hurley Helen L clk res 22 Borden
Hurley Irene governess 379 County
Hurley James clk 28 William res 22 Borden
Hurley Jeremiah firemn r 203 Deane
Hurley John R opr bds 49 Larch
Hurley Joseph N shipper T N B Copper Co bds 49 Vine
Hurley J Kendrick clk res 22 Borden
Hurley Katherine A hkpr 75 Walnut
Hurley Loretta E clk 838 Purchase bds 49 Vine
Hurley Margaret cook 148 Hawthorn
Hurley Mary opr res 49 Larch
Hurley May E tchr Allen F Wood sch res 22 Borden
Hurley Michael J (Catherine) opr h 49 Larch
Hurley Michael J cond U St Ry Co h 49 Vine
Hurley Patrick (Mary) h 232 Sawyer
Hurley Wm H starter U St Ry Co h 22 Borden
Hurley Wm H jr emigrant insp res 22 Borden
Hurley *see* Herlihy
Hurll Daniel (Margaret E) brakemn h 426 Chancery
Hurll George P (Julia C) optometrist 755 Purchase h 81 Brownell
Hurll John E (Catherine) watchmn h 300 Cedar
Hurrie Wm (Sarah) firemn h 337 Middle
Hurst Cornelius h 42 Robeson
Hurst John (Rhoda) spinner h 151 Penniman
Hurst Mary J wid George h 862 First
Hurst Thomas (Maria) opr h 55 Peckham
Hurst *see* Hirst
Hurvey Wedge S r 130 Clinton
Hurwitz Louis pdlr h 86 Grinnell
Hurwitz Samuel (Annie) (S Meltzer & Co) 64 Union h 6 Grove
Hurwitz Sarah sten r 86 Grinnell
Hurwitz *see* Horwitz
Hushon Anna opr res 5 McGurk
Hushon Ellen V opr res 5 McGurk
Hushon John (Blanche) opr res 5 McGurk
Hushon John spinner res 28 Acushnet av
Hushon John jr (Susan) lab h 28 Acushnet av
Hushon Lillian Mrs spinner h 112 Mott
Hushon Sarah opr res 28 Acushnet av
Hushon Thomas (Sarah A) spinner h 5 McGurk
Hushon Wm (Lillian) opr h 112 Mott
Hushon Wm opr res 28 Acushnet av
Hushon Wm opr res 5 McGurk
Hussey Charles H (Mary A) watchmn h 46 State
Hussey Charles M (Clara A) (J W R Wing & Co) 191 Union h 23 Moreland ter
Hussey Edward C chauf 2 Washburn bds 46 State
Hussey Elizabeth res 23 Moreland ter
Hussey Elizabeth R wid George h 1 Irving
Hussey Emily M res 1 Irving
Huston Constance bds 155 Cottage
Huston Eleanor bds 155 Cottage
Huston Wm (Hannah W) h 155 Cottage
Hutchings Blanche C Mrs rec teller 61 William r 424 Clinton
Hutchings David wood 16 Mosher h do
Hutchings Jennie nurse bds 134 Chestnut
Hutchings Lucy E Mrs res 31 Plymouth
Hutchings Walter C (Blanche C) asst mgr Holmes Coal Co foot Pine r 424 Clinton
Hutchinson Catherine E bkpr r 549 Cottage
Hutchinson Clarence A (Sarah) elect h 33 McGurk
Hutchinson Elizabeth A Mrs died Jan 1 1922
Hutchinson Florence B Mrs h 670 County
Hutchinson George (Helen) insp Water Dept 312 Municipal bldg h 455 Chancery
Hutchinson George R police bds 900 Pleasant
Hutchinson Henry S (Florence) (H S Hutchinson & Co) res 190 William
Hutchinson H S & Co (Henry S Hutchinson Robert C Saltmarsh Charles G Russell) stationers 222-226 Union
Hutchinson James F (Helen E) oiler U St Ry Co h 549 Cottage
Hutchinson Joseph (Emma) changerover h 297 Davis
Hutchinson Joseph (Lucy) opr h 189 Hathaway
Hutchinson Louis J (Ella R) pharmacist 201 Union h 249 Arnold
Hutchinson Mabel H res 670 County
Hutchinson Margaret waitress 408 County
Hutchinson Maude U clk 180 Union r 30 Spring
Hutchinson Robert C died July 3 1921
Hutchinson Wm (Margaret F) bkpr b 360 Cedar
Hutchinson Wm F (Margaret) bkpr 311 S Water h 360 Cedar
Huxford Charles B (Alice C) h 59 Chestnut
Hyatt Seth (Elizabeth) h 147 Hudson
Hyde Frances J nurse h 744 Brock av
Hyde John loom fixer bds 744 Brock av
Hyde Rose wid Jacob h 714 Acushnet av
Hydes John (Mary J) opr h 37 Acushnet av
Hyham Wm (Rose) second hd h 248 Rivet
Hykes Dora Mrs mlnr r 9 Nelson
Hylek Kostanty (Mary) opr h 75 Rodney
Hynes Mary A wid Thomas died Jan 31 1922
Hynes Yvette Mrs sales 794 Purchase r 18 Campbell
Hynes *see* Hines
Hystonstall Frederick (Janet) mach h 18 Myrtle

Iastrzekski Wojciech (Helena) opr h 121 Nash rd
Ibbotson Edith wvr r 28 Reynolds
Ibbotson Margaret J wvr r 28 Reynolds
Ibbotson Sarah A wid Wm r 28 Reynolds
Ibbotson Walter (Alice) wvr h 69 Linden
Iddon Harry (Sarah) loom fixer h 28 Winsor
Ideal Hotel 1076 S Water
Igoe Patrick confr 1698 Acushnet av r do
Ilsley Annie M tel opr 57 Second r 66 Spring
Ilsley Ernest F (Ellen) plmbr h 23 Valentine
**IMPERIAL CLOTHING CO (Edward Noonan Eugene F Phelan) 928 Purchase Tel Bell 3500**
Improved Order of Red Men Nashawena Tribe No 80 229 Phillips av
Incavnacao Bartholomew opr res 128 S Second
Independente O Portuguese newspaper 178 Acushnet av
Independente *see* O' Independent
Indio Jose Dos Reis (Beatrice) opr h 296 Dartmouth
Industrial Workers of the World 955 S Water

Bookkeeping, Shorthand, Typewriting, Penmanship, etc. Taught thoroughly at
**KINYON'S COMMERCIAL SCHOOL**
DUFF BLDG., Cor. William and Pleasant Sts., NEW BEDFORD, MASS.

**Giusti Baking Co.** QUALITY BAKERS CAKE SPECIALISTS
"Tommy Tucker" "Grandmother's" Bread 1395 Purchase St. Tel: 3283



Ingalls Augusta tel opr 57 N Second res 562 Kempton
Ingalls Myron M (Elizabeth) carp 111 Willis h 40 Oak
Ingalls Susan A Mrs bds 74 Willis
Ingenio Ellen M hairdresser 74 William bds 512 County
Ingenio Manuel E (Laura) lab h 135 Field
Ingham Thomas P hlpr 33 N Water r Earle
Ingham Wm (Alice) opr h 97 Rodney
Ingleson Thomas (Jane) variety 83 Conduit h 98 Howard av
Ingraham Elizabeth wid Wm h 20 Sowle
Ingraham Robert C school Alice C Munsey prin 80 Rivet
Ink David opr h 20 Welcome
Inman Edward E student b 248 Cedar
Inman Esther tchr S D Ottiwell sch r 248 Cedar
Inman Harry C cond U St Ry Co h 248 Cedar
Inne Mary Mrs variety 167 Hathaway h 165 do
Instructive Nursing Association Bertha E Irons supt 508 Pleasant rm 202
International Baking Co (Ferreira Gonsalves & Veloso) 73 Grinnell
**INTERNATIONAL INSTITUTE OF Y W C A for Non English Speaking Girls and Women Mrs A G Pierce jr Chairman Miss Blanche E Howell Executive Sec 395 North Front Tel Bell 4723**
Interstate Trucking Co Clarence H Brownell mgr 60 First
Iramos Antone (Isabel) lab bds 71 Davis
Irax Manuel opr bds 109 Davis
Irchenhauser Gust (Clara) farmer h Bismarck
Irish George O dentist 194 Union h at Fairhaven
Irons Benjamin E (Sarah C) chauf h 10 W High
Irons Bertha E supt 508 Pleasant rm 202 h 122 Hawthorn
Irons Caroline Mrs res 10 W High
Ironside George died June 22 1921
Ironside Melissa A opr 123 Hathaway
Irvin Laura bkpr 967 Purchase bds 345 do
Irvine Percival R (Helen) supt Wamsutta Mills h 85 Rounds
Irvine Reginald P bds 85 Rounds
Irving Alice D tchr Mt Pleasant sch bds 93 Willis
Irving Chester C (Bernice) clk 628 Pleasant r 115 Durfee
Irving James E garage 190 Chestnut h 93 Willis
Irving Katherine wid John h 93 Willis
Irving Lucille C tchr Abraham Lincoln sch res 93 Willis
Irwin Anna I res 55 Central av
Irwin Archie (Lucy) sales 240 Mill h 55 Central av
Irwin Catherine wid Henry bds 60 Kenyon
Irwin Eleanor wid James A cook h 282 Palmer
Irwin Emily rem to Boston
Irwin Florence bkpr 693 Purchase bds 282 Palmer
Irwin Gertrude nurse 521 Olympia bldg r 72 Orchard
Irwin Henry police h 60 Kenyon
Irwin James (Minnie) drill wkr h 55 Central av
Irwin James (Elizabeth) overseer Fairhaven Mills h 101 Mt Vernon
Irwin Jeremiah (Catherine) loom fixer h 345 Purchase
Irwin Mary r 45 Foster
Irwin Mary B Mrs rem to Passaic N J
Irwin Mildred opr res 55 Central
Irwin Ralph E mgr 180 Union h 89 Dunbar
Irwin Rebecca hkpr 29 Arnold pl
Irzyk John (Alexandra) weaver h 150 Collette
Isaac Joshua lab bds 10 W High
Isaacs Francis (Annie) mach h 51 Summer
Isaacs Hannah M bkpr 246 Union h at N Dartmouth
Isaacs John W fore 11 Pine h at N Dartmouth
Isabelle Arthur (Almeria) slasher h 64 Duncan
Isabelle Arthur jr opr bds 64 Duncan
Isabelle Eustache (Amanda) barber 1718 Acushnet av h 162 Whitman
Isabelle George (Victorine) carp h 148 Central
Isabelle George jr carp bds 148 Central
Isabelle Gilbert A opr bds 162 Whitman
Isabelle J Ovide (Angelina) linotype opr Standard h 38 Branscomb
Isabelle Leona opr bds 64 Duncan
Isabelle Mary wid r 79 Grinnell
Isabelle Melvina mlnr 1009 Acushnet av r 64 Duncan
Isadore Manuel M (Mary I) spinner h 73 Mosher
Isdepsky Jacob opr r 24 Vernon
Isdepsky Michael (Agnes) h 13 Hampton ct
Isdepsky Stanley (Mary) opr h 24 Vernon
Isherwood Albert J (Gertrude L) clk h 729 Austin
Isherwood Allison (Bertha) second hd h 376 Summer
Isherwood Annie F nurse r 637 Cottage
Isherwood Arthur (Evelyn) weaver bds 153 Hathaway
Isherwood Charles (Sarah) fixer bds 20 Concord
Isherwood David (Alice A) weaver h 232 Eugenia
Isherwood Edith G bkpr 11 Commercial r 637 Cottage
Isherwood Elizabeth wid Richard bds 184 Glennon
Isherwood Harry (Evelyn) weaver h 258 Tinkham
Isherwood John (Eliza) opr h 69 Winsor
Isherwood John A (Alice) mgr h 637 Cottage
Isherwood John A student bds 637 Cottage
Isherwood John J second hd h 184 Glennon
Isherwood Ralph R (Catherine) firemn h 26 Ashland pl
Isherwood Reuben (Ellen) fixer h 182 Glennon
Isherwood Richard clk bds 153 Hathaway
Isherwood Roland E (Sarah A) carrier P O h 30 Ashland pl
Isherwood Sarah E bkpr Whitman Mill bds 637 Cottage
Isherwood Tom (Aldeona) fixer h 153 Hathaway
Isherwood Walter (Elizabeth) opr h 114 David
Isherwood Wm (Millicent) weaver bds 184 Glennon
Isherwood Wm H (Alice A) variety 153 Hathaway h do
Isherwood Wm J S (Margaret) plmbr h 116 Armour
Israel Arthur (Helen) fruit store 862 S Water h 194 County
Israel Isaac M (Mary) fruit 874 S Water h 873 do
Israel Louis (Polly) fruit 717 S Water h 54 Fair
Israel Max dry goods 713 S Water h 186 County
Ivers Ella F h 50 Clinton
Ivers Lester L adjuster 105 William rm 23 bds 464 County
Ives Madeline r 201 Brownell
Ives Susan M wid Robert M r 201 Brownell
Ivey Esther laund r 494 Acushnet av
Ivey James A 15 Ashley boul
Ivey Wm C (Rebecca F) lab h 1557 Purchase
Izadore Manuel (Frances) speeder h 22 Hemlock
Izmirian Hagop bds 594 W Elm
Izmirian Roupen (Haignoush) rug renovator 594 Elm h do

Jabbott Hormidas (Rosalma) opr h 230 Coffin av
Jabbott Simon (Delia) loom fixer h 18 Ashley boul
Jabbour George dry gds 1 North h do
Jablonaski John (Victoria) opr h 115 Webster ct
Jabotte Albina opr r 845 Acushnet av
Jabotte Alice student r 845 Acushnet av
Jabotte John (Louise) h 845 Acushnet av
Jabowski Stanislaus (Isabella) opr bds 179 Collette

**KING & CO. ELECTRICIANS**
**SUPPLIES AT WHOLESALE**
1051 ACUSHNET AVE. BOTH PHONES

**The Royal Sheet Metal Co.** Expert Radiator Repairing and Automobile Sheet Metal Work
**309 Acushnet Avenue, Tel. Bell 911**
Sheet Metal Work and Roofing of Every Description — All work called for and delivered



Jachana Walter (Frances) opr h 53 Ashley boul
Jacintho Antone D (Mary Anne) wvr h 82 Nelson
Jacintho Francisco (Maria) opr h 456 Belleville av
Jacintho Frank (Theresa) opr h 388 Rockdale av
Jacintho Frank farmer res 11 Jacintho
Jacintho John (Elizabeth) farmer h 11 Winterville rd
Jacintho John J jr (Mary) mtrmn U St Ry Co h 12 Sharp
Jacintho Joseph (Mary) farmer h 1 Jacintho
Jacintho Joseph opr h 356 S Water
Jacintho Joseph opr bds 388 Rockdale av
Jacintho Joseph K (Eva) opr h 32 Bentley
Jacintho Louis lab res 93 S Second
Jacintho Manuel (Eva) lab h 181 Bonney
Jacintho Manuel (Mary) opr r 12 Nye
Jacintho Mary wid Frank h 501 First
Jacintho Wm (Elizabeth) helper 984 Purchase h 126 Fair
Jackenowicz Wincenty (Josephine) opr h 51 Washburn
Jackson Abella hkpr bds 268 Middle
Jackson Abigail wid Richard h 268 Middle
Jackson Abraham (Lillian) second hd h 84 Adams
Jackson Albert H (Eva J) shoe rpr 179 Cedar h 157 Emerson
Jackson Alfred P lab T N B Copper Co bds 1664 Purchase
Jackson Alfred W asst acct res 439 Court
Jackson Alice opr bds 550 N Front
Jackson Alice Mrs opr h 62 County
Jackson Betty wid John bds James Richards Dutton
Jackson Charles overseer bds 152 William
Jackson Charles (Katherine) opr h 89 Acushnet av
Jackson Charles P service mgr 686 Cottage h at Fall River
Jackson Cynthia V seam h 294 Court
Jackson Edgar M L (Mary E) var 840 Kempton h 43 Summit
Jackson Edmund (Hazel) hlpr 214 S Water h 467 Allen
Jackson Elizabeth H clk 11 N Sixth r 60 S Sixth
Jackson Ellen winder r 16 La France ct
Jackson Emanuel D lab bds 2 N Second
Jackson Emily Mrs h 78 Dunbar
Jackson Ernest (Leanna) chauf h 84 Wash
Jackson Ernest I (Jessie E) rem to Fall River
Jackson Eva waitress 6 N Second r 1121 Purchase
Jackson Frank (Sarah) opr bds 273 Highland
Jackson Frank jr spnr bds 73 Highland
Jackson Fred (Christina E) loomfixer h 408 Summer
Jackson Fred (Christina) loom fixer h r 811 E French av
Jackson Frederick P (Alice) eng 214 S Water h 30 Potter
Jackson George lab bds 107 Howard av
Jackson George A (Bertha M) chauf 75 Homer
Jackson Gilbert C (Marguerite) mgr h 163 Pleasant h 73 Russell
Jackson Gladys G nurse res 439 Court
Jackson Grace M opr bds 112 High
Jackson Harry (Jennie) gro 674 Brock av h do
Jackson Harry (Lily) overseer h 889 County
Jackson Helen E bkpr bds 93 Potomska
Jackson Henry spinner h 45 Matthew
Jackson Herbert bds 83 Summer
Jackson Isanna h 389 Hillman
Jackson James wvr bds 175 Richmond
Jackson James E jr bkpr r 60 S Sixth
Jackson James H (Jennie) variety 264 Middle h do
Jackson James J (Elizabeth A) real est h 93 Potomska
Jackson Jane Mrs opr h 16 La France ct
Jackson Jason (Maude) h 94 Jenney
Jackson Jennie Mrs opr h 18 Trinity
Jackson Jessie G Mrs ladies' wear 762 Purchase r at Fall River
Jackson John opr r 2 N Second
Jackson John (Margaret) opr h 78 Cove
Jackson John (Frances) opr h 78 S Second
Jackson John (Mary) weaver h 204 Princeton
Jackson John B (Mary) baker 48 W French av h 165 Butler
Jackson John E (Helen) hlpr 467 Allen
Jackson John W (Jane) lab h 107 Harvard av
Jackson Joseph (Alice) opr h 45 Willard
Jackson Joseph A (Jennie) h 112 High
Jackson Joseph M student res 439 Court
Jackson Julia Mrs opr h 5 Sullivan
Jackson Julia Mrs rope wkr h 5 Sullivan
Jackson Julie opr r 163 Frederick
Jackson Leo T (Ruth B) clk res 361 Arnold
Jackson Lula rope mkr h 5 Sullivan
Jackson Manuel carp r 2 N Second
Jackson Margaret wid George S h 93 Potomska
Jackson Margaret M R tchr Betsy B Winslow sch res 93 Potomska
Jackson Mary spooler tndr r 132 Bullock
Jackson Mary r 163 Frederick
Jackson Mary 16 Hazard ct died Feb 5 1923
Jackson Mary Alice (Fleming & Jackson h 198 Smith
Jackson Mary A wid John h 132 Bullock
Jackson Mary B Mrs h 60 S Sixth
Jackson Mary E maid 52 Court
Jackson Moses (Nancy) fixer bds 103 Hazard
Jackson Nellie opr r 163 Frederick
Jackson P T Co J F Kiley agt cotton 545 Pleasant rms 30-31
Jackson Richard (Mary A) helper 55 N Water h 95 Willis
Jackson Robert (Mary) lino Standard h 439 Court
Jackson Robert (Cora B) second hd h 175 Richmond
Jackson Samuel (Emma) opr h 3 Weaver
Jackson Sylvester J (Elizabeth) weaver h 710 Brock av
Jackson Sylvia h 148 Bedford
Jackson Thomas (Jeannette) clk 706 Purchase bds 19 Seventh
Jackson Thomas clk Wamsutta Mills bds 132 Bullock
Jackson Thomas appr r 163 Frederick
Jackson Thomas overseer bds 152 William
Jackson T Wm (Annie) mus tchr 597 Maxfield h do
Jackson Walter M mgr 141 Front h at Fairhaven
Jackson Wellesley B (Helen M) firemn h 20 Franklin
Jackson Wm watchmn 18 Market h at Fairhaven
Jackson Wm (Margaret) wvr h 159 Fredericks
Jackson Wm J (Andrea) fore 158 Bullard h 298 Shaw
Jackson Wm S opr bds 175 Richmond
Jacob Etta opr bds 167 Mill
Jacobs Agnes res 37 Madison
Jacobs Alice opr h 1076 S Water
Jacobs Allan opr r 23 Covell
Jacob Ellsworth C (Agnes G) police sergeant sta 1 h 37 Madison
Jacobs Joseph (Roseanna) firemn Municipal bldg h 115 Willis
Jacobs Meda (Elizabeth) overseer h 23 Covell
Jacobs Robert Wm Downey opr r 23 Covell
Jacobs Wm F hlpr r 432 Kempton
Jacobson Hyman (Fannie) gro 1688 Acushnet av h 115 Whitman

**ALDEGE CHAUSSE** FUNERAL DIRECTOR AND EMBALMER
Private Ambulance Service
Tel: Bell 1400
Auto 2163

Ford THE UNIVERSAL CAR
Motor Sales Company
Authorized Distributors
SALES AND SERVICE—PURCHASE AND PEARL STREETS
BELL PHONE 5550



Jacobson Joseph (Rae) (Yamis & Jacobson) 753 S Water h 751 do
Jacque J S opr rms 134 Deane
Jacques Arthur wvr bds 13 Viall
Jacques Arthur J cond U St Ry Co bds 2 Weld av
Jacques Bernadette opr bds 65 Covell
Jacques Betty r 396 Middle
Jacques Clara wid Simeon h 113 Tallman
Jacques Eloise wid of Simeon opr h 26 Bullard
Jacques Eva opr res 113 Tallman
Jacques Flora opr bds 113 Tallman
Jacques John (Mabel) pntr h 218 N Second
Jacques Joseph E (Mary L) baggage master h 1359 Purchase
Jacques Leontine Mrs hkpr 65 Covell
Jacques Leopold carp r 291 Collette
Jacques Lora opr bds 113 Tallman
Jacques Manuel C (Mary) opr h 37 Waldo
Jacques Victor (Cora )loom fixer h 125 Holly
Jacques Victor (Mary) lather h 1356 Purchase
Jacques Wm H teamer res 113 Tallman
Jacques Wm J (Celina) lab h 81 Durfee
Jacquot Camile (Mary) weaver h 22 Roosevelt
Jagielski Stanislaw (Cornelia) speeder tndr h 161 Division
Jagolinzer Nathan (Rose) pedlar h 353 First
Jahn Annette M C wid August H h 556 Purchase
Jalary Joseph (Victoria) opr h 48 Deane
Jalbert Cyr opr bds 64 Tallman
Jalbert Eva opr bds 64 Tallman
Jalbert Felix opr res 64 Tallman
Jalbert Frederick (Olive) h 64 Tallman
Jalbert Joseph (Emily) h 167 Cedar Grove
Jalbert Philias curate St Ann's R C ch h 898 Brock av
Jalbert Yvonne opr bds 64 Tallman
James Agnes M tchr R C Ingraham sch bds 151 Kempton
James Alfred S (Martha) pres 105 William rm 24 h 123 Clinton
James Alfred S & Co Inc Alfred S James pres ins 105 William rm 24
James Alonzo iron wkr bds 51 Smith
James Arthur T washer 270 Acushnet av h 141 Emerson
James Bessie P wid Henry G fore 47 William h 51 Smith
James Celia clk 627 Tarklin Hill rd res 203 Collette
James Elmer H (Ethel M) signalmn h 8 Glover
James Everett E (Eveline) firemn h 436 Cedar Grove
James Henry G clk 818 Purchase r 51 Smith
James Herbert L (Mary J) millwright h 70 West Trinity
James Joseph (Teresa) h 203 Collette
James Josiah h 30 Collins
James Laura Mrs died Aug 15 1922
James Lillian mus r 227 North
James Lucy M bkpr 642 County h 21 Arch
James Maria wid Charles h 151 Kempton
James Martha J wid Mortes h 141 Emerson
James Mary A Mrs dom r 283 Cottage
James Miriam student bds 80 Willis
James Ned (Miriam) third hd h 60 Clifford
James Nellie wid Henry cook h 344 North
**JAMES PERCY C (Nellie M) Plumber 53 Smith h 21 Arch**
James Robert A opr.h 203 Collette
James Theresa E bds 203 Collette
James Wm E (Grace E) paying teller N B I for Savings 174 Union h 80 Willis
Jameson Clifford R elec r 36 Ashley boul
Jameson Frederick (Jennie G) plmbr h 65 Reynolds
Jameson Harry A (Janet) elect h 36 Ashley boul
Jameson Harry A jr lab res 36 Ashley boul
Jameson James elect b 330 Cedar
Jameson James mule spinner res 1283 Acushnet av
Jameson John H elect r 330 Cedar
Jameson Marion M tchr cooking public sch r 285 Pleasant
Jamieson Dorothy student bds 622 County
Jamieson Elmer (Mabel) asst supt Holmes Mfg Co h 48 Ocean
Jamieson Humphrey I (Annie L) master mariner h 52 Walnut
Jamieson Mark L (Edith) master mariner b 622 County
Jaminsky Michael (Mary) lab h 104 Cedar Grove
Janacek John (Mary) weaver h 136 Tallman
Janak Joseph (Emma) driver h 39 Hicks
Janak Lydia wid Emanuel opr h 893 County
Janak Raimund (Mary) variety 33 Hicks h do
Janaria Carolina opr r 15 Margin
Janeira Joseph P (Philomena) fisherman h 272 S Front
Janell Henry F (Ida F) fore st dept h 17 Spencer
Janis Katrina J wid James h 658 First
Janis Mary opr res 658 First
Janopolis John (Jenamon) opr h 53 Belleville av
Jansen Alfred M elect r 64 Pierce
Jansen Clara H nurse r 64 Pierce
Jansen Clara M wid Halyor M h 64 Pierce
Janson C Alexander druggist 1643 Acushnet av h 307 Ashley boul
Janson Raymond (Hermine) druggist 204 Ashley boul h 206 do
Janson Richard druggist bds 206 Ashley boul
Janvier Damasse (Blanche) baker h 106 Beetle
Jardim Adelino (Maria) stone crusher h 83 Davis
Jardim Joao (Mary Bella) (Jardim & Silveria) h 1586 Acushnet av
Jardim Lionel doffer r 1586 Acushnet av
Jardim Manuel G opr bds 375 Brook
Jardim Manuel S (Christiana) clothing 1538 Acushnet av h 322 Conduit
Jardim Manuel R (Augusta) opr h 48 Davis
Jardim & Silveira (Joao Jardim Antonio B Silveira) clothing 1576 Acushnet av
Jardin Abel (Emily) opr h 237 State
Jardin Louisa Mrs comber tender h 151 Coffin av
Jardin Manuel (Christina) carder h 322 Conduit
Jardin Manuel A (Rose) opr h 27 Nash rd
Jardin Manuel S (Sylvana) opr h 54 David
Jardin Mary spinner bds 54 Davis
Jardin Sylvia spinner bds 54 Davis
Jardine Antone (Jocquna) carder h 31 Edison
Jaremko Mikota (Mary) opr h 132 Cedar Grove
Jarowek Nellie opr r rear 279 Cedar Grove
Jarry Arthur (Anna) opr h 228 Collette
Jarry Delphise opr r 25 Nye
Jarry Dominick J (Delia) treas 105 Ashley boul h 109 do
Jarry Dora opr res 25 Nye
Jarry Frederick (Rose A) overseer 198 Coggeshall h 118 Deane
Jarry Gaston clk 913 S Water res 822 Brock av
Jarry Henry weaver h 198 Davis
Jarry John (Fanny) weaver h 25 Nye
Jarry Joseph (Philomene) loom fixer h 200 Davis
Jarry Laurent E violin tchr 822 Brock av
Jarry Napoleon baker r 118 Deane
Jarry Odilon (Adele) h 51 Nye
**JARRY P DAMIEN (Delphire) Druggist 913 S Water Tels Bell 8155 Auto 5583 h 822 Brock av Tel Auto 5627**
Jarry Thomas opr r 25 Nye
Jarry Wilfred elect bds 200 Davis
Jarvis Antonio (Eva) motormn r 114 W French av
Jarvis Edward (Delia) opr h 52 Winsor

NEW BEDFORD ROOFING CO.
GRAVEL, SLATE AND PREPARED ROOFINGS
167 Hillman St. Tel. Bell 2159
ASPHALT SHINGLES
CEMENTS
MASTIC WORK

WENTWORTH CLOTHING CO.
MEN'S CLOTHING AND FURNISHINGS
211 UNION STREET. Tels. Bell 999, Automatic 1125.



Jarvis Ernest lab res 859 S Water
Jarvis Wm (Lucinda) opr h 55 Salisbury
Jasinski Stanley opr h 32 Washburn
Jaskolka Paul (Agnes) opr h Worthington nr Tarkiln Hill rd
Jaskulka Frank (Mary) opr h 12 Blackburn
Jason Albert M (Rose) film opr 1418 Acushnet av h 312 Tinkham
Jason Alice L bds 258 Austin
Jason Antone (Mary C) lab 59 Central av
Jason Antone (Rose) driver h 141 Field
Jason Chester H (Gertrude P) clk 163 Pleasant h 380 Bedford
Jason Cora M tchr Emery st sch r 111 Seventh
Jason Dora A wid Alonzo V h 111 Seventh
Jason Edward opr h 1057 S Water
Jason Emily wid Wm h 93 Sidney
Jason Evelyn M student bds 38 Irvington
Jason Frank E mus tchr res 476 Purchase
Jason Fred L (Nellie M) elect h 62 Bedford
Jason George (Ethel M) opr h 32 Ashley boul
Jason Harry H (Frances) plant eng 163 Pleasant h 203 Hawthorn
Jason John (Mary G) clk h 29 Fair
Jason John (Mary A) ins agt h 93 Sidney
Jason John (Carrie) opr h 335 Rockdale av
Jason Joseph (Adeline) metal wkr h 368 Allen
Jason Joseph (Camille) overseer 545 Orchard h 211 S Second
Jason Manuel barber 336 Acushnet av h at Acushnet
Jason Manuel (Virginia F) opr h 62 Briggs
Jason Mary r 28 Woodlawn
Jason Mary A opr h 38 Irvington
Jason Mary H opr bds 38 Irvington
Jason Palmeda Mrs laund h 808 First
Jason Palmira h 808 First
Jason Phillip (Mary) clk h 408 First
Jason Seraphim (Helen) chauf h 168 Shawmut av
Jason Walter S (Mildred E) clk 163 Pleasant h 39 Junior
Jata John (Katie) opr h Wildwood rd
Javin George (Mary L) carp h 151 Frederick
Jay Lizbeth L h 606 County
Jazowocki Frank farmer h 1544 Shawmut av
Jazowski Helen res 36 Woodlawn av
Jazowski Joseph P student bds 613 Summer
Jazowski Peter P (Ameda) weaver h 36 Woodlawn av
Jean Building 1305 Acushnet av
Jean Florence M (Ritoline Chemical Co) 394 Union h do
Jean Henry R (Beatrice) auto supplies 271 Sawyer r 11 Pope
Jean John B res 1305 Acushnet av
Jean Leopoldine Mrs h 225 Ashley boul
Jean Louis (Clara G) trustee h 662 County
Jeanidis Constantine K (Catherine) frankfort vender h 291 Sawyer
Jeanneot Alphonse (Anna) opr h 12 Salisbury
Jefferson Joseph P (Blanche) driver h 201 N Second
Jefferson Mary E Mrs res 176 Smith
Jefferson Napoleon T mechanic res 176 Smith
Jefferson Paul tmstr h 44 Mill
Jeffery May E opr bds 34 Hillman
Jeffords Alice L manual training tchr public schools res 127 Maple
Jeffrey Alice weaver res 26 Roosevelt
Jeffrey A Mrs drsmkr h 1220 Acushnet av
Jeffrey Arthur (Amanda) millwright h 76 Beetle
Jeffrey Emil (Aletina) opr h 21 Nelson
Jeffrey Joseph A (Mary R) fireman h 12 Roosevelt
Jeffrey Mary E weaver h 26 Roosevelt
Jeffrey Mary B Mrs h 371 Ashley boul
Jeffrey Xavier (Virginia) eng st dept h 465 Ashley boul
Jeffries Bella winder tndr bds 465 Ashley boul
Jeffries Ephraim (Margaret) lab h 104 Hemlock
Jeffries John Joseph (Alice J) opr h 696 First
Jeffries Robert (Mary) lab h 197 Rivet
Jeffries Xavier city eng bds 465 Ashley boul
Jeglinski Frank (Rose) gro 159 N Front h 52 Kenyon
Jeglinski Martin (Mary) opr h 52 Kenyon
Jellison Frederick W mach h 1664 Purchase
Jele Cosmo C (Mary C) opr h 203 Rockland
Jemery Selina Mrs hkpr 99 Bowditch
Jemphrey Mary wid Robert h 150 Bonney
Jenckes Wm H died Jan 25 1923
Jenckes Sarah V wid Wm H h 187 Newton
Jenison Anna E clk T N B Copper Co bds 80 Mill
Jenkins Alice H fore r 16 Wing
Jenkins Annabel U sten r 63 Mill
Jenkins Arthur H shoewkr bds 59 Hill
Jenkins Bertram L (Evelyn M) elect hlprr 138 State
Jenkins Elizabeth clk First Nat Bank r 380 Clinton
Jenkins Ella F wid Horace clk 185 Union h 138 State
Jenkins Ellen instr personal hygiene N B Vocational sch bds 14 S Sixth
Jenkins Elmir A (Lillie F) pntr 431 Acuhsnet av h 63 Mill
Jenkins Emily E wid Wm h 189 Park
Jenkins Frank (Elizabeth) paving ctr h 107 Durfee
**JENKINS FRANK M (Mary E) Optician 75 William Tel Bell 2651 h 38 Clinton**
Jenkins Harry E (Edna) fore h 48 Newton
Jenkins Howard clk 75 William res 380 Clinton
Jenkins Lester I electr supplies 923 Purchase r 63 Mill
Jenkins Milton T U S N r 138 State
Jenkins Nellie wid James H h 278 Mt Pleasant
Jenkins Stella H shipping clk 460 S Front r 138 State
Jenkins Thomas J (Helen) oil Ashley boul cor Tarkiln Hill rd
Jenkins Walter died June 8 1922
Jenkinson Herbert (Edith) delicatessen h 1848 do
Jenkinson Wm (Annie) fitter h 493 Summer
Jenks Albert T (Elizabeth H) clk 92 Allen h 96 Bonney
Jenks Andrew F (Jane M) chauf h 537 W Elm
Jenks Edith G sten Penrod Mill bds 96 Bonney
Jenks Florence M tchr Sarah Ottiwell Sch bds 96 Bonney
Jenks George A r 54 Shawmut av
Jenks George E shoe opr bds 121 Parker
Jenks Harry D (Helen) fore 76 Middle h 291 do
Jenks Phoebe dom h 20 Shawmut av
Jenks Wm M (Rose) clk 139 Smith h 121 Parker
Jenness Peter H (Mary A) billiards 852 Purchase r 90 High
Jenness Raymond (Angelina) clk 852 Purchase r 62 Deane
Jenney Annie S wid Charles W h 358 Elm
Jenney Bertha E tchr Thompson st sch bds 64 Foster
Jenney Charabelle E wid Charles B bds 291 Middle
Jenney Charles C (Annette) mach h 359 County
Jenney Charles H G (Minnie) h 89 Potomska
Jenney Charles W r 89 Potomska
Jenney Clara B wid Clarence T bds 291 Middle
Jenney Clarence P (Alice E) fore h 605 Union
Jenney Edward F (Alice M) copperwkr h 65 Durfee
Jenney Ella Mrs clk 180 Union r 291 Middle
Jenney Ellen E wid Asa W hkpr r 658 County
Jenney Emily E wid Charles H r 119 Court

Modern Electric Shop
HOUSE WIRING
FIXTURES, APPLIANCES
Telephone Connection
William J. McGowan, Prop.
12 Newton Street, New Bedford, Mass.

**Standard** Plumbing & Heating Co.
1068 Purchase Street



Jenney Fannie L Mrs h 311 Summer
Jenney Florence E shoe wkr bds 1320 Purchase
Jenney Frances C Mrs h 358 Reed
Jenney Frederick C T (Elizabeth) elect h 228 Dartmouth
Jenney George H (Belle) clk 1 Union r 150 Elm
Jenney Gladys M tel opr 57 Second r 36 Walnut
Jenney Hall 768 Pleasant
Jenney Harrison S died Jan 9 1922
Jenney Henry P (Charlotte) real est 1799 Acushnet av h do
Jenney Horace opr res 358 Reed
Jenney Irving H (Sarah J) h 7 Clay
Jenney Irving N (Julia) opr res 113 Tallman
Jenney Jerry W linemn 680 Pleasant r 89 Potomska
Jenney John linemn 261 S Water bds 62 Bedford
Jenney Julia A wid Edward P A h 326 Cedar
Jenney Lenora C clk 34 Prospect h 64 Foster
Jenney Lester W (Sarah B) (Perry Jenney & Potter) 222 Union h at Mattapoisett
Jenney Lila P clk Fairhaven Mill res 359 County
Jenney Louis A (Florence) mach h 129 Perry
Jenney Louise wid Harrison S rem to Fairhaven
Jenney Louise B Mrs sten 6 Masonic bldg r at Fairhaven
Jenney Mary B wid Zachariah F h 65 Summer
Jenney Mattie S wid Edward W h 1320 Purchase
Jenney Minnie G clk r 89 Potomska
Jenney Nellie M clk 9 Municipal bldg bds 290 Summer
Jenney Phoebe A wid Pardon W h 62 Bedford
Jenney Sarah E wid Joshua h 7 Plymouth
Jenney Wm A (Mildred B) clk 680 Pleasant h 65 Ryan
Jenney Wm B (Cynthia D) h 174 Grinnell
Jenney Wm S (Ethel W) marine supplies 12 Merrill's Wharf h 36 Walnut
Jenney Wm T (Nellie L E) bkpr 82 Union h 170 Grinnell
Jennie Mary O nurse bds 358 Reed
Jennings Alfred P (Elizabeth A) twister tender 183 Deane
Jennings Amelina Mrs h 300 Allen
Jennings Anita M drsmkr 300 Allen b do
Jennings Anna L h 74 Sycamore
Jennings Annie E wid Charles E h 12 Reynolds
Jennings Annie T hkpr r 65 Merrimac
Jennings Arthur H (Jane) lab h 26 Peckham
Jennings Arthur H (Mary L) sales 95 Front h 467 Mill
Jennings Charles G (Ella E) fore 42 Front r 452 Pleasant
Jennings Charles S (Albertine) clk 386 Kempton h 83 Beech
Jennings Constant L gro 1647 Acushnet av h 1570 Purchase
Jennings Cora E wid Frederick h 283 Cedar
Jennings Edward H (Mary) mgr h 300 Allen
Jennings Edward R driver h 1 Jennings
Jennings Elmer H r 349 Reed
Jennings Ernest A (Sarah A) pres 790 Purchase h 676 County
Jennings Ethel L sten 1 Masonic bldg r 304 County
Jennings Florence C bds 676 County
Jennings Francis J shoe wkr r 65 Merrimac
Jennings Frank C clk h 81 Allen
Jennings Frank E (Delia J) h 7 Crapo
Jennings Frank M grinder h 1 Jennings
Jennings Frederick T (Mary) receiving clk 182 Union h 173 Allen
Jennings George L (Hattie) h 241 Purchase
Jennings Gilbert M bds 273 Cottage
Jennings Harold N P opr r 149 State
Jennings Harold W student bds 55 Court
Jennings James J mtrmn U St Ry Co bds 140 State
Jennings James P h 67 Merrimac
Jennings James P (Margaret) overseer Fairhaven Mills h 1071 County
Jennings John B (J E Jennings & Sons) bds 140 State
Jennings J E & Sons (John B and Thomas J) var 1821 Purchase
Jennings Lewis (Sarah) fore 9 Rodman r 150 Purchase
Jennings Lucy T Mrs h 304 County
Jennings Mabel W asst 222 Union rm 502 bds 304 County
Jennings Marlitt F (Marilda) mgr 308 Cedar h 156 Elm
Jennings Martin (Ellen) lab h 104 Cedar Grove
Jennings Mary nurse Day Nursery bds 231 Myrtle
Jennings Mary Mrs speeder tndr h 231 Myrtle
Jennings Mary B clk 43 Bedford r 300 Allen
Jennings Mary B wid Harry h 349 Reed
Jennings Michael wvr bds 231 Myrtle
Jennings Mildred M clk 185 Union h 55 Court
Jennings Morgan E clk First Nat Bank h 44 Plymouth
Jennings Pauline V bds 1570 Purchase
Jennings Perry L (Emily J) cable splicer h 132 Myrtle
Jennings Roger M student bds 676 County
Jennings Roland F (Abbie) U S A h 16 Potvin ct
Jennings Sarah L Mrs h 149 State
Jennings Thomas J (J E Jennings & Sons) bds 140 State
Jennings Wm opr bds 231 Myrtle
Jennings Wm E (Mattie) mgr 914 Purchase h 44 Plymouth
Jennings Wm H (Ruth E) h 116 Cottage
Jennings Wm H H died July 6 1921
Jensen Elizabeth wid Iver A h 116 Belleville rd
Jensen Iver A died Dec 20 1921
Jensen Margaret P wid Geo C charwmn P O h 60 Merrimac
Jensen Mary F opr bds 18 Hazard ct
Jepson Charles B clk 28 William r at Fairhaven
Jepson Clarence M student h 45 Newton
Jepson Frank (Theresa) third hd h 227 Belleville
Jepson Frank A clk 382 Acushnet av r at Fairhaven
Jepson George (Ethel) hostler bds Aquidneck nr Brock av
Jepson George E (Helen) fore 163 Pleasant r 45 Newton
Jepson Georgia clk Holmes Mfg Co h at Fairhaven
Jepson James W tailor 129 Eugenia bds do
Jepson J Willis (Georgia) fore 163 Pleasant r at Fairhaven
Jepson Rose wid hkpr h 87 Hathaway
Jenuskiewicz John (Veronica) wvr h 172 Bates av
Jernegan Averick P Mrs r 120 Sycamore
Jerome Joseph fisherman h 683 S Water
Jerome Maria wid Antone h 111 Winterville rd
Jervas Antonio (Mary) opr h 194 Blackmer
Jesse Edna E quiller tender bds 498 Bolton
Jesse Frederick (Mildred) icemn r 411 Rivet
Jesse Lillian quiller tender bds 498 Bolton
Jesse Manuel (Elizabeth) overseer h 498 Bolton
Jesus Anna M res 100 S Second
Jesus Antone opr res 9 Griffin
Jesus Antone (Guilhermina) opr h 124 County
Jesus Antonia opr h 75 Mosher
Jesus Elizabeth opr res 62 Phillips av
Jesus Henry J (Mary) chef 400 Acushnet av h 89 N Second
Jesus Irminia hkpr h 333 S Front

**WEEKS BROS.**
PIANO AND FURNITURE MOVING LOCAL AND LONG DISTANCE TRUCKING
HARD AND SOFT WOOD
335 Kempton Street Tel. Bell 6223 NEW BEDFORD, MASS.

The Good Maxwell Sturtevant's Garage



Jesus Joaquim (Sophia) gro 44 Howland h 261 Rivet
Jesus Joaquin pntr 416 N Front bds Coggeshall
Jesus Joseph (Clara) cutter h 24 Clark
Jesus Luiz J (Deolinda) clk h 220 Phillips av
Jesus Mary opr r 163 Bonney
Jesus Mary opr r rear 219 Coggeshall
Jesus Mary T hkpr 64 S Second
Jesus Pauline Mrs h 62 Phillips av
Jesus Rosa res 483 Belleville av
Jesus Rose opr bds 47 Collette
Jette Alfred shoemkr 1435 Acushnet av h 2 do
Jette Alice opr r 122 Middle
Jette Dora r 344 N Front
Jette Leo (Dorilda) opr h 293 Coffin av
Jette Napoleon (Sarah) asst mgr 1070 County h 2167 Purchase
Jette Yvonne clk 1946 Purchase bds 2167 do
Jevit Adam (Helen) opr h 111 N Front
Jew Shee lndry 576 N Front h do
**JEWETT CHARLES A (Elmira) Manager Jonathan Handy Co 28-30 William h at S Dartmouth**
Jewett Harold N sales 28 William h at S Dartmouth
Jewett Mabel P r 35 Seventh
Jewett Thomas G mgr r 35 Seventh
Jezyk Stacia clk r 82 Kenyon
Jiard Jean B wvr bds 487 N Front
Jibaire Wm lab 1359 Purchase
Jillson Wm A (S May) clk 926 Purchase h 38 Foster
Joachim Antonio clk res 179 Belleville av
Joaquim Alfred lab res 23 Nye
Joaquim Antone (Adelaide) gro h 202 Belleville av
Joaquim Antone (Azilda) opr h 31 Mitchell
Joaquim Antone (Rose) opr h 159 Coggeshall
Joaquim Antonio (Adelaide) opr h 26 Holly
Joaquim Jose (Mary) opr h 264 S Front
Joaquim Joseph P (Guilhermina) lab h 22 Acushnet av
Joaquim Joseph P jr clk res 22 Acushnet av
Joaquim Manuel opr res 188 Belleville av
Jobes Harold B (Katherine) bkpr Gulf Refining Co h 121 State
Jobes Katherine H tchr J B DeValles sch r 121 State
Jobtonski Alexandra opr r 115 Webster ct
Jobtonski John (Victoria) firemn h 115 Webster ct
Jodoin Blanche opr res 87 Tallman
Jodoin Charles lab r 3 Harmony
Jodoin John (Rose) variety 248 Purchase bds 95 County
Jodoin Joseph (Annie) weaver h 206 State
Jodoin Napoleon carder bds 47 Reynolds
Jodoin Phileas (Alida) fixer h 87 Tallman
Jodoin Rose A opr bds 47 Reynolds
Jodoin Roseanna wid Joseph h 47 Reynolds
Jodoin Yvonne opr res 87 Tallman
Joerres Charles F diectr h 57 Locust
Joerres Charles F (Mary) tool mkr h 57 Locust
John Antonio opr h 7 Willis
John Bashma (Helena) copper wkr h 601 Acushnet av
John Edward W opr r 71 S Second
John Hancock Mutual Life Ins Co J Edwin Jones supt 888 Purchase rms 514-517
John Manuel F (Julia) driver h 361 Bedford
John Mary Mrs opr h 229 N Second
John Nahum (Amelia) opr r 10 Willis
Johns Francis (Mary) opr h 163 Tinkham
Johns Maude C wid Walker E h 54 James
Johns Wm A (Lily M) lab h 1929 Purchase
Johnson Abbie R bds 218 Middle
Johnson Aida A Mrs wvr h 45 Lucas
Johnson Albert C (Helen) grinder h 81 Park
Johnson Albert J (Louise) janitor h 157 Cedar
Johnson Albert L (Margaret) watchman h 864 County
Johnson Albert M (Lena) gauge wkr h 4 Waverly
Johnson Albion C gen fore street dept h 54 Paige
Johnson Alfred J (Fanny) janitor h 204 Arnold
Johnson Alma Mrs h 637 Union
Johnson Alpha L clk bds 83 Park
Johnson Amy clk r 32 Liberty
Johnson Andrew H elect h 1420 Pleasant
Johnson Anna R bkpr 47 William bds 75 Locust
Johnson Anna V asst bkpr 668 Acushnet av bds at Fairhaven
Johnson Arthur blksmith h 59 Merrimac
Johnson Arthur A (Alice) diecutter John I Paulding Inc h 146 Adams
Johnson Augusta maid bds 37 S Sixth
Johnson Benjamin S sales 237 Union r 274 Arnold
Johnson Benjamin W (Harriet) eyeletwkr h 274 Arnold
Johnson Bertha bds 56 Elm
Johnson Bessie B phys 288 Union h do
Johnson Carl A (Helen) clk 180 Union r 189 North
Johnson Carl A (Josephine) gardener h 83 Park
Johnson Carl A R opr r 62 Summer
Johnson Carl H (Fannie) clk 706 Purchase res 204 Arnold
Johnson Carl O (Elsa) (H M C Cutlery Co) 1016 Purchase h 602 Union
Johnson Carl T (Anna E S) shoewkr h 116 Liberty
Johnson Caroline wid Frank O h 36 Keen
Johnson Catherine wid Arthur A bds 42 Keene
Johnson Celia opr bds 43 Holly
Johnson Charles choreman bds 219 Arnold
Johnson Charles A (Etelvera) mach h 129 Bonney
Johnson Charles A (Mary) drill straightener h 160 Rockland
Johnson Charles J (Mary B) teller 61 William h 756 Rockdale av
Johnson Charles W (Jennie F) eyelet wkr h 289 Elm
Johnson Charles W (Bertha P) pntr h 62 Summer
Johnson Charlotte hkpr bds 385 Cottage
Johnson Chester H glass ctr r 1116 Pleasant
Johnson Christopher lunch 1892 Purchase r 36 Madison
Johnson Clinton A (Alice) clk 101 William h 330 Cedar
Johnson C Alfred (Lena) mach h 471 Shawmut av
Johnson C Edward sales res 36 Keen
Johnson David (Mary) drill wkr h 78 Oak
Johnson Dorothy sten 237 Union bds 75 Locust
Johnson Edgar F (Matilda) carrier P O h 135 Robeson
Johnson Edith tel opr r 83 Park
Johnson Edith E Mrs died Nov 28 1921
Johnson Edmund (Gertrude E) florist h 238 Chestnut
Johnson Edward (Olive) copperwkr h 284 Elm
Johnson Edward C bds 36 Keene
Johnson Edward W (Melina) pntr 5 Cannon h 543 Coggeshall
Johnson Edwin janitor h 8 Franklin
Johnson Edwin A prntr 1256 Purchase bds 8 Franklin
Johnson Elizabeth M r 8 Franklin
Johnson Ella F shoewkr res 268 Arnold
Johnson Ellen L tel opr 57 N Second r 62 Summer
Johnson Ellsworth B (Emily M) track fore U St Ry Co h 43 Sixth
Johnson Emery W (Margaret) police h 192 Arnold
Johnson Emil A (Lottie A) janitor h 32 Liberty
Johnson Emmy C clk 123 Front r 32 Liberty

FIRMAN J. LECOMTE VIM and NASH TRUCKS
LAFAYETTE and NASH PLEASURE CARS
Telephones: Bell 4531--Auto 2187 115 Ashley Boulevard, New Bedford

**Lumber** Est. THOS. W. CROACHER
Sash Doors, Blinds and all kinds Builders' Supplies
Corner Water and Leonard Streets Tel. connection New Bedford, Mass.



Johnson Esther M cloth insp bds 467 Union
Johnson Eva E clk 680 Pleasant r 333 Mill
Johnson Fanny Y sten Butler Mills r 204 Arnold
Johnson Flora Mrs dom h 343 Middle
Johnson Flora J wid Leonard h 113 Tallman
Johnson Francis O (Mary) gardener h 69 Park
Johnson Frank E (Clara) clk P O h 128 Sycamore
Johnson Fred (Elizabeth E) opr h 331 Davis
Johnson Fred (Nellie) fitter h 116 Clark
Johnson Frederick C (Grace H) sales 1493 Purchase h 260 Austin
Johnson George (Margaret) (Halliwell & Johnson) real est 8 W French av h 9 Social
Johnson George opr res 19 Welcome
Johnson George A sales 35 Coml r at Fairhaven
Johnson Gladys C tel opr Sharp Mill res 36 Keene
Johnson Gordon W mgr 116 Front r at Fairhaven
Johnson Gust opr h 50 Hazard
Johnson Gustaf A treas and gen mgr John I Paulding Inc h 11 Summer
Johnson Harold opr r 60 Arlington
Johnson Harry (Helen) police h 43 Adams
Johnson Harry B (Jennie) driver 167 Mt Vernon h 1187 Rockdale av
Johnson Helen M sten r 101 School
Johnson Henry (Marguerita) driver h 13 Lindsey
Johnson Henry F (Annie H) carp h 407 Cedar
Johnson Henry L city lab bds 129 Sycamore
Johnson Hilma hkpr h 385 Cottage
Johnson Horace fore 158 Bullard r 1305 Acushnet av
Johnson Horace C (Lucy A) pilot h 75 Locust
Johnson Horatio H died Feb 23 1922
Johnson Ida M wid Charles C nurse bds 111 Summer
Johnson Isabel B h 125 Rivet
Johnson Iver mach r 653 Brock av
Johnson James E (Arbira) meter reader 693 Purchase h 311 N Front
Johnson Jason (Flossie) roller coverer h 10 Jean
Johnson John (Anna) copper roller h 161 Sycamore
Johnson John (Alice) pntr h 26 Holly
Johnson John (Mary) clk b 60 Arlington
Johnson John (Lena) opr h 103 Central
Johnson John (Lydia) pntr h 301 Coggeshall
Johnson John (Ethel) opr h 20 George
Johnson John A (Annie S) gardener h 216 Arnold
Johnson John A (Anna) mach fitter h 241 Brownell
Johnson John A jr (Sarah) mechanic h 435 Mill
Johnson John F (Alfreda) lab 5 Cannon h 17½ Bonney
Johnson John W (Emily) fore 680 Pleasant h 89 Park
Johnson Joseph gardener h 198 Cedar
Johnson Joseph E (Bertha) molder 229 N Water h 543 Coggeshall
Johnson Joseph S h 70 S Sixth
Johnson Joshua B (Hillman St Garage) 224 Hillman h 585 Elm
Johnson Julia res 243 Chancery
Johnson Kaoni bds 932 Kempton
Johnson Kazia cloth insp bds 45 Adams
Johnson Laura A Mrs clk 9 Spruce h 135 Cedar
Johnson Laura J Mrs h 1737 Acushnet av
Johnson Leonard died July 12 1921
Johnson Levi R (Emma T) contr h 407 Cedar
Johnson Lillian clk bds 457 Union
Johnson Lillian A Mrs clk 794 Purchase h 457 Union
Johnson Louis glassctr res 69 S Sixth
Johnson Luen M (Lillian) rem to Mattapoisett
Johnson Luke (Cora E) lab h 219 Brownell
Johnson Maria Mrs dom h 1 Summer st ct
Johnson Mary E r 27 Salisbury
Johnson Martin (Olivia) elevator h 78 Jenney
Johnson Martin L (Marie) granite cutter cor Court and Palmer h 323 Reed
Johnson M Laurana seam res 420 Union
Johnson Nathan T paymaster 750 Belleville av res 70 S Sixth
Johnson Nellie r 198 Cedar
John Nicholas waiter r 512 County
Johnson Onslow C (Lila) instr N B Vocational sch h 151 Cedar
Johnson Oscar E (Josephine E) janitor N B Textile school h 121 Sycamore
Johnson Oscar L (Hannah M) field eng 680 Pleasant h 170 Park
Johnson Oscar W opr res 36 Keene
Johnson Raymond B r 75 Locust
Johnson Richard W J clk 135 Smith bds 161 Sycamore
Johnson Robert (Laura) mach 19 N Second r 75 Emma
Johnson Roy shoewkr bds 25 Mill
Johnson Ruth N tel opr 57 N Second r 53 S Oak
Johnson Samuel (Elizabeth A) lab h 19 Welcome
Johnson Samuel (Mary Ellen) opr h 27 Salisbury
Johnson Stephen S (Elizabeth) (Johnson & Haggis) 922 Purchase h 932 Kempton
Johnson Sylvia H wid Henry C h 75 Cedar
Johnson Victor F clk 61 William
Johnson Walter glass ctr bds 25 William
Johnson Walter (Minnie) spinner h 533 Mill
Johnson Walter (Emma) waiter h 177 Cedar
Johnson Walter W paying teller 101 William h 75 Locust
Johnson Walter W waiter h 177 Cedar
Johnson Wm glass ctr bds 25 William
Johnson Wm A gardener h 219 Arnold
Johnson Wm G rural carrier Acushnet P O h at Acushnet
Johnson Wm H (Sarah T) spnr h 45 Adams
Johnson Wm T clk U St Ry bds 407 Cedar
Johnson Zepherin (Emeline) opr h Bristol
Johnson & Haggis (Stephen S Johnson Anastis Haggis) restr 922 Purchase
Johnston Arthur (Bertha) ins agt h 85 Hathaway
Johnston George (Annie) opr h 318 Tinkham
Johnston Robert (Eva) lab h 227 Cottage
Johnston Robert T (Addie D) mus h 296½ Acushnet av
Johnston Rose A hkpr 21 Morgan
Johnston Walter (Hattie) rem to Fall River
Joinville Margurite opr r 24 Nye
Joinville Mary A opr bds 24 Nye
Joinville Paul elev opr 4 297 Coffin av
Joinville Paul V (Alice V) carder h 149 Phillips av
Jolicoeur Louis (Mellina) pntr h 1387 Pleasant
Jolis Alexander (Alexandria) opr h 297 Belleville av
Jolly Joseph (Elizabeth) chauf h 465 Ashley boul
Jolly Omer opr h 1076 S Water
Jolly Ruth Mrs opr bds 155 Birch
Jolly Wm H (Lucy) clk h 860 Brock av
Joly Alfred (Rosine) carp h 162 Tinkham
Jonathan Bourne Whaling Museum 14 Johnny Cake hill
Jones Aaron D (Gertrude) opr h 157 Emerson
Jones Adelaide I wid Alexander C h 39 Summit
Jones Alexander J (Elizabeth F) (A J Jones & Co) h 25 Thompson
Jones Alfred W (Anna) mgr 231 Union h 156 Tallman
Jones Alma Mrs died Nov 20 1921
Jones Alma elev opr r 428 Kempton
Jones Amanda L wid George clk 1055 Acushnet av rm 14 h 268 Middle
Jones Amelia wid Henry h 83 Hillman
Jones Amelia H h 396 County
Jones Annie opr r 78 Linden
Jones Arthur W cond U St Ry Co bds 150 Elm

Frigidaire
Lighting Plants
Milking Machines
Water Systems
Electrical Appliances
Fixtures
CRANDON BROTHERS
Electrical Contractors DELCO Light Dealers
Phone 5619 Res. Tel's 1557-3 and North Rochester 19-23
816 Kempton Street New Bedford, Mass.

**AUTO ELECTRIC SERVICE, INC.**
Factory Service for
Bosch Magnetos, Westinghouse, Gray & Davis, Connecticut, Auto Lite, Atwater Kent Systems
25 High Street Bell Phone 2567



Jones A J & Co (Alexander J Jones) plmbrs 25 Thomspon
Jones Belle M bkpr r 411 Pleasant
Jones Benjamin porter 82 Union b 10 Beech
Jones Benjamin W (Nellie) drillwkr h 137 James
Jones Bertha weaver vds 49 Willow
Jones Celena hkpr r 155 Ashley boul
Jones Charles E (Clare M) baker 178 Arnold h do
Jones Charles F F (Sarah L) office mgr 693 Purchase h 64 Borden
Jones Charles L (Mary E) sales 120 Front r 81 Maxfield
Jones Charles L lab bds 1025 Purchase
Jones Charlotte wid John M 107 South
Jones Clarence E (Gertrude) mus h 122 Armour
Jones Clarence H (Helen) dogs h 190 Campbell h do
Jones Doris opr r 276 Nash rd
Jones Edward E (Deborah) chauf h 283 Cottage
Jones Edward T (Mary J) driver h 1644 Purchase
Jones Eleanor J sten Standard r 51 Russell
Jones Elliott F (Carrie M) janitor 214 S Water h 33 Willis
Jones Emily hkpr r 324 Purchase
Jones Ernest slasher tndr bds 164 Church
Jones Ernest (Mary) clk P O h 74 Locust
Jones Ernest opr h 206 Hathaway
Jones Ethel Doris opr bds 276 Nash rd
Jones Florence M hrdrsr 894 Purchase r 162 Summer
Jones Frances S bds 39 Summit
Jones Frank A mgr 64 N Water h 319 Union
Jones Frederick N (Sadie A) stone mason h 35 Summit
Jones George H restr h 46 Bethel
Jones George W (Louise) lab h 96 Cedar
Jones Gertrude E clk 305 Nash rd r 122 Armour
Jones Guy W S (Florence E) phys 188 Weld h 154 Merrimac
Jones Helen E clk community center dept bds at Fairhaven
Jones Henry P bds 267 Elm
Jones Herbert F (Jane) fore 144 S Water h 17 West
Jones Herbert L (H Etta) asst mgr 132 Union h 50 Russell
Jones Herbert L opr bds 81 Maxfield
Jones Ida bds 19 Homer
Jones James H (Mary H) overseer h 479 Shawmut av
Jones John R (Clara) opr h 54 Durfee
Jones Jonathan C ins 495 Summer h do
Jones J Edwin supt 888 Purchase rm 514 r at S Dartmouth
Jones Lavina wid Thomas H h 53 Cedar
Jones Lester C clk 565 Mill r 74 Locust
Jones Lilian nurse bds 495 Summer
Jones Louis student bds 35 Elm
Jones Lucy N Mrs needle setter bds 162 Summer
Jones Marvin E (Angelina) fitter h 207 Church
Jones Mary E wid Wm h 25 State
Jones McDuffee & Stratton Corp Edward L Lucas mgr cut glass 125 N Water
Jones Missouri wid John H h 86 Jenney
Jones Philip (Rebecca) real est h 35 Elm
Jones Philip H (Lucia) sales 92 N Water r 89 Chancery
Jones Rachel M wid Charles C r 37 Hill
Jones Richard opr res 26 Fairmount
Jones Ruth wid Everett tel opr r 34 Hunter
Jones Sarah hkpr 371 County
Jones Sarah A wid Benjamin bds 83 Jenney
Jones Susan G W wid Arthur H h 49 Morgan
Jones Susan R hkpr b 486 Cottage
Jones Sylvia F bkpr 216 Cottage bds 122 Armour
Jones Thomas H (Jane E) supt h 267 Nash rd
Jones Ursale doffer r 276 Nash rd
Jones Wm (Elizabeth A) plmbr h 103 Durfee
Jones Wm (Emily) opr h 18 Roosevelt
Jones Wm C Co Inc cotton waste 384 Nash rd
Jones Wm E (Isabella) designer h 348 Coffin av
Jones Wm F (Carrie E) caterer h 136 Cedar
Jongleux Alberta student bds 428 W Elm
Jongleux Gladys B sten Taber Mill r 428 W Elm
Jongleux Louis (Mathilda) glass ctr h 428 W Elm
Jonis John (Veronica) opr h 38 Bullard
Jonkoierec Peter weaver h 19 Nelson
Joquin Manuel (Lucy) fishermn h 58 Blackmer
Jordan Ambrose (Nellie) third hd h 341 Ashley boul
Jordan Andrew (Grace) lab h 28 Harrison
Jordan Antone (Mary J) second hd h 54 Roosevelt
Jordan Catherine H sten 174 Union h at Fairhaven
Jordan Frank (Palmida) opr h 214 S Front
Jordan Frank H (Grace E) phys 439 County h do
Jordan Henry (Helen) firemn h 29 Brook 16 Viall
Jordan James opr bds 16 Viall
Jordan John (Frances) pntr 331 Bolton
Jordan Joseph (Mary) opr h 331 E French av
Jordan Lawrence A opr h 522 County
Jordan Mary Mrs h 78 Jouvett
Jordan Mary A wid Lawrence res 422 County
Jordan Ruby clk 293 Coggeshall bds 35 Myrtle
Jordan Thomas opr bds 16 Viall
Jordan Wm H lab r 28 Harrison
Jordan Wm S (Mary L) blksmith h 239 Chestnut
Jordanais Hilda weaver r 74 Deane
Jondanais M Louise weaver 74 Deane
Jondanais Philip (Maria L) loom fixer h 74 Deaen
Jorge Jose A barber 813 S Water bds 115 Acushnet av
Jorgenson Elof (Karen) pntr h 606 Union
Joroski Brleslon wvr h 278 Phillips av
Jose Mary dom bds 196 Highland
Joseph Albina Mrs h 536 Sawyer
Joseph Alfred mach r 501 Acushnet av
Joseph Anthony opr r 536 Sawyer
Joseph Antone opr r 12 S Second
Joseph Antone (Constantina) lab h 396 S Second
Joseph Antonio h 21 Independent
Joseph Betar (Nassar Joseph & Bro) 399 Rivet h 397 do
Joseph Carrie opr h 57 Winsor
Joseph Charles (Jessie) opr h 112 Larch
Joseph Charles jr chauf res 12 Hunter
Joseph Chris (Dora) fruit 392 Kempton h 10 Bullard
Joseph Clara Mrs died Feb 10 1922
Joseph Emidio (Anna) opr h 544 Rivet
Joseph Florent h 10 Felton
Joseph Francisco opr res 25 Madison
Joseph Francisco opr h 49 Mosher
Joseph Frank (Emma) third hd h 397 Cedar
Joseph Frank sales 876 Acushnet av bds 61 Dean
Joseph Frederick C (Emma F) pntr h 194 Bonney
Joseph Harry (Eva) pedlar h 943 County
Joseph Harry W (Emma) lather h 488 Maxfield
Joseph Henry stock taker b 280 Allen
Joseph Homer pdlr r 943 County
Joseph Ira S (Mary A) lab h rear 456 Maxfield
Joseph Isabelle sales 185 Union r 11 Hickory
Joseph John (Josephine) driver h 723 Allen
Joseph John opr res 74 Eugenia
Joseph John opr res 14 Viall
Joseph John E (Mary H) acting capt Engine 4 h 76 Bedford
Joseph Julia wid Thomas h 623 Acushnet av
Joseph Laura opr bds 536 Sawyer
Joseph Lillian F opr r 194 Bonney
Joseph Mannel (Philomene) cond U St Ry Co h 206 Rockland

**C. E. Beckman Co.** **AWNINGS**
15-35 Commercial Street Tel. Bell 5010 Hammocks Tents

AUTOMATIC TELEPHONE CO. OF NEW BEDFORD
43 WILLIAM STREET
AUTOMATIC TELEPHONE BUILDING

E. H. ROLLINS & SONS : Founded 1876 : Investment Bonds
200 Devonshire Street, Boston Room 3 Cornell Bldg., New Bedford Telephone Bell 5954



Joseph Manuel (Theresa) lab h 257 Tinkham
Joseph Manuel (Mary) mason h 23 Matthew
Joseph Martha D r 280 Allen
Joseph Mary opr r 282 Dartmouth
Joseph Mary wid h 282 Dartmouth
Joseph Mary B wid Manuel h 192 Wash
Joseph Mary E wid Hiram dom h 345 Cottage
Joseph Mary R wid Manuel r 814 Rockdale av
Joseph Mattie hkpr 280 Allen
Joseph Michael dry goods 132 S Second h 1186 Pleasant
Joseph Nahum dry gds 1910 Purchase h 943 County
Joseph Nassar (Mary) (Nassar Joseph & Bro) h 397 Rivet
Joseph Nassar & Bro (Nassar and Betar) dry gds 399 Rivet
Joseph Pauline bds 57 Phillips av
Joseph Peter (Mary) pool h 41 Adams
Joseph Peter (Joseph Bros) r 397 Rivet
Joseph Ransen (Dora) opr h 10 Bullard
Joseph Rose Mrs r 1186 Pleasant
Joseph Rose Mrs opr r 4 Willis
Joseph Samuel pool 280 Cottage h 74 Eugenia
Joseph Victor (Emily) twister tndr h 209 Rockland
Josephs Isabel bds 11 Hickory
Josephs Mary wid John h 11 Hickory
Josephs Solomon (Eva) opr h 5 Bullard
Josezek Joseph (Anna) opr h 198 State
Jouba John (Helena) baker h 27 Kenyon
Joubert Arthur driver 2170 Acushnet av h at Acushnet
Joubert Charles (Anna) driver 2170 Acushnet av h 20 La France ct
Joubert Oscar (Frances) laborer h 14 Shore
Joudenais Philip loom fixer h 68 Deane
Jougleux Alberta tchr J H Clifford sch res 428 W Elm
Jourdain Edwin B (Leuiso) lawyer 49 William rm 10 h 279 Arnold
Jourdain Edwin B jr reporter 575 Pleasant r 279 Arnold
Jourdain Henry M third hd h 279 Arnold
Jourdain John B (Regina) opr h 591 S Second
Jourdain Louise student bds 279 Arnold
Jourdain Louise F bds 279 Arnold
Jouvett Evelyn M bkpr 508 Pleasant r 356 Mill
Jouvett Ezra (Sarah J) wvr h 21 Salisbury
Jouvett Ivy A sten r 356 Mill
Jouvett Mary wid Ralph h 356 Mill
Jouvett Mildred A clk bds 356 Mill
Jouvett Muriel clk bds 356 Mill
Jouvett Sarah A Mrs bds 15 Edison
Jouvett Thomas opr r 491 Purchase
Jovin Frank lineman 43 William h 380 N Front
Jovin George (Angelina) h 203 Sawyer
Jovin George jr mason r 203 Sawyer
Jovin Joseph (Mary) copper wkr h 215 Coffin av
Jovin Jules third hd r 203 Sawyer
Jowett Ethel opr bds 355 Nash rd
Jowett Eva Mrs dom h 355 Nash rd
Jowett Martha bds 5 Shore
Jowett Mildred bndr 204 Court b 356 Mill
Joworek Eugene (Nellie) speeder tndr h 279 Cedar Grove
Joy James R (Edlah) tool mkr h 226 Mt Pleasant
Joyce Agnes cashier bds 160 David
Joyce Agnes student bds 72 Linden
Joyce Andrew T sales bds 72 Linden
Joyce Anna opr h 28 Acushnet av
Joyce Dennis opr res 28 Acushnet av
Joyce George opr bds 160 David
Joyce John E bds 160 David
Joyce John T (Margaret) cond U St Ry Co h 72 Linden
Joyce Julia sten bds 160 David
Joyce Kate Mrs r 171 Princeton
Joyce Patrick (Margaret) mule spinner r 204 N Front
Joyce Patrick J (Mary) trucking rear 187 Crapo h do
Joyce Rena M clk res 125 Sycamore
Joyce Sadie S winder bds 72 Linden
Joyce Wm J (Mary decorator 185 Union h at N Dartmouth
Juaire Mary wid Israel r 1359 Purchase
Juaire Rose wid Henry spnr h 1359 Purchase
Juanheiro Joseph opr r 24 Shore
Jubinville Blanche bds 152 Mt Pleasant
Jubinville Charles furn h 152 Mt Pleasant
Jubinville Damien (Nellie) carder h 291 Collette
Judd Alfred (Annette) weaver h 54 Bullard
Judd Chester (Adele) opr h 396 N Front
Judd Emery S (Isabella) gen agt 2 Union h 333 Arnold
Judd Henry (Alice) opr h 407 N Front
Judd Martha opr r 396 N Front
Judd May warper tender bds 396 N Front
Judd Wm (Phedora) spinner h 2588 Acushnet av
Judge Edward E designer r 184 Campbell
Judge John F (Catherine) eng h 184 Campbell
Judge John F jr shipper res 184 Campbell
Judge Louise C clk 34 Prospect res 184 Campbell
Judge Margaret tchr r 184 Campbell
Judson Abbie wid George J bds 445 Chancery
Judson Delia h 77 Chancery
Judson Doris L sten 28 William res at Dartmouth
Judson Edwin T (Sadie) drillmkr h 73 Beach
Judson Elizabeth opr r 178 Smith
Judson Ezra A (Eliza) carp h 178 Smith
Judson Mary A sten res 178 Smith
Judson Ray A (Eleanor F) carp h 94 Shawmut av
Judson Roy H (Ellen) mach 650 Union
Juimont Edward (Amelia) weaver h 975 Water
Jukes Wilfred (Jennie) designer h 98 Mt Vernon
Julien Joseph opr r 2221 Purchase
Julio Samuel (Mary M) hosemn Hose 2 h 91 Eugenia
Jumoulis George (Helen) restr 1028 S Water h 1058 do
Jump James (Mary) spnr h 72 Larch
Juneau Cora wid Omer died Aug 7 1922
Juneau Omer died Aug 7 1922
Junio Manuel (Mary) opr h 82 Phillips av
Jupin Michael J (Bertha M) boiler mkr h 108 Aquidneck
Jura John (Bronislawa) opr h 6 Fulton
Jurcozykowski Helen opr bds 184 Sawyer
Jurcozykowski Konstanty (Michalina) opr h 184 Sawyer
Jurczyk John cardroom h 23 Viall
Juseaume Dennis (Zelida) loom fixer h 18 Washburn
Juseaume Edward (Annette) brakeman h 176 Shaw
Juseaume Joseph elect bds 18 Washburn
Jussaume Alderic (Philomene) opr h 157 Hathaway
Jussaume Edmond (Annette) brakemn h 176 Shaw
Jussaume Joseph A (Rosalie) mgr 302 N Front h 306 do
Jussaume Rosalie Mrs gro 302 N Front h 306 do
Jusseaume Albert (Annie) furn 1112 Acushnet av h 197 Ashley boul
Jusseaume Arthur wvr r 242 Whitman
Jusseaume Emery carp bds 168 Tinkham
Jusseaume George (Aurore) (Happy Home Furniture Co) 1613 Acushnet av h 309 Earle
Jusseaume Joseph A (Rosalie) gro 302 N Front h 306 do
Justley Louisa Mrs clk 180 Union r 91 Durfee
Justley Manuel (Louisa) carp h 91 Durfee

PELEG H. SHERMAN 505 COUNTY ST.
FUNERAL DIRECTOR AND EMBALMER
OFFICE PHONES Bell 690-W Auto. 1305
RESIDENCE PHONES Bell 690-R. Auto. 1306

Squire S. Davis Co. DISTRIBUTORS OF Franklin MOTOR CARS
Tel. Bell 874 416 Acushnet Avenue



Jusuf August opr h 61 Deane
Jusuf Feyzi clk r 61 Deane
Jutras Adolphe (Delia) contr h 424 Wood
Jutras Albert contr 727 Belleville av h do
Jutras Antonio (Julia) carp h Oliver nr Tarkiln Hill rd
Jutras Dona (Mary) contr h 421 Wood

Kabola Joseph (Jannella) opr h 8 Hicks
Kabose Josephine wid Walter h 22 Washburn
Kacos James (Katherine) bds 68 Hathaway
Kaczerowski Wladyslaw (Kate) opr h 8 Fulton ct
Kaczmarczyk Peter (Sarah C) opr h 819 Belleville av
Kaczon Frank (Mary) opr h 19 George
Kaczowski B Walter (Kate) loom fixer h 8 Fulton ct
Kadri John opr r 16 McMurray ter
Kaeterle Edouard opr h 15 Beetle
Kaharl Dudley (Helen A) sales r 145 Bates av
Kailwaz John (Mary) fishermn h 23 Kenyon
Kalamajski Sophia hkpr 69 County
Kalbara Stanley (Annie) opr r 23 Washburn
Kalem Anesti lab h Brantwood nr Acushnet av
Kalenkiewicz John (Mary) opr bds 316 Tinkham
Kales John (Mary) h 136 Nye
Kalfaian Aigule visitor 12 S Sixth h 14 do
Kalisch Antone (Rose) var h 146 Bullard
Kalisch John h 136 Nye
Kalisch Rose Mrs variety 154 Bullard h 152 do
Kalish Agnes G tchr T A Greene sch r 124 Hillman
Kalish Clotilda clk 81 Union bds 1264 Acushnet av
Kalish Frank (Agnes G) designer and garage 73 Richmond h 124 Hillman
Kalish John h 136 Nye
Kalish Michael (Sophia) lab 177 N Front
Kalisz Bronislawa wid Mikolaj h 269 Wood
Kalisz Michael (Catherine) prov 137 N Front h 177 do
Kaliszecka Frank (Annie) wvr h 69 Nelson
Kalvo John (Aploma) wvr r 166 N Front
Kamber Hysen opr h 14 Ashley
Kameanaro Natale (Lena) beverages 615 Acushnet av h do
Kamienski Joseph (Anna) wvr h 79 Nash rd
Kamienski Walter baker bds 131 Cedar Grove
Kaminski Wm (Victoria) opr h 15 Bullard
Kamionek Thomas (Victoria) opr h 362 Coffin av
Kanan Peter (Annie M) variety 126 River rd h do
Kane Catherine wid Felix h 383 Arnold
Kane Cecelia bds 206 Chestnut
Kane Charles lab bds 32 Borden
Kane Charlotte opr res 113 Ballard
Kane Delia maid 163 Hawthorn
Kane Edward J (Eva) shipper h 135 Rounds
Kane Elizabeth opr res 113 Bullard
Kane Ethel opr bds 67 Lindsey
Kane Eugene F (Mary) sales h 151 Mt Pleasant
Kane Felix died Sept 20 1921
Kane Florence A bds 67 Lindsey
Kane Frances M mlnr r 67 Lindsey
Kane George (Agnes) wvr h 7 Salisbury
Kane Helen bds 29 Arnold pl
Kane Helen insp h 53 Kempton
Kane Helen E drsmkr rms 53 Walnut
Kane James E h 206 Chestnut
Kane James L overseer Soule Mill
Kane James L (Margaret E) opr h 132 Bullard
Kane James V (Hattie W) opr h 67 Lindsey
Kane John A (Salvina A) police h 476 Cedar Grove
Kane John H (Agnes E) druggist h 258 Cottage
Kane Julia weaver bds 40 Vine
Kane Katherine h 40 Vine
Kane Lester A cond U St Ry Co h 90 Austin
Kane Lily speeder tndr bds 40 Vine
Kane Margaret A h 626 County
Kane Mary opr res 113 Bullard
Kane Mary wid Thomas L h 113 Bullard
Kane Mary B Mrs h 384 Cottage
Kane Norman E roll coverer b 67 Lindsey
Kane Philip chauf 100 S Water b 383 Arnold
Kane Philip L (Rosilda) barber 123 Cove h 125 do
Kane Sarah C bds 206 Chestnut
Kane Susan M opr res 113 Bullard
Kane Wm P baker 93 Allen bds 32 Borden
Kangias Peter (Athena) (Olympia Con Co) 1820 Purchase h 1836 do
Kania Vincent (Victoria) tailor 109 Cove h do
Kanter Emanuel M (Etta) lawyer 908 Purchase rms 207-210 r 54 Sycamore
Kanzias Stephen r 347 Pleasant
Kaplan Abraham (Dora) dry gds 731 S Water h 917 do
Kaplan Annie wid Morris shoes h 123 Pleasant
**KAPLAN BROS (Max and Samuel Kaplan) Pianos Graphophones and Sewing Machines 992 S Water Tel Bell 4750 and 1182-1184 Acushnet av Tel Bell 5770**
Kaplan Charles (Rose) hlpr 214 S Water h 159 Adams
Kaplan David sales r 327 S Water
Kaplan Davis sales res 35 Eighth
Kaplan Joseph (Rose) variety 327 S Water h do
Kaplan Max (Kaplan Bros) 992 S Water h at Fall River
Kaplan Morris died July 8, 1922
Kaplan Nathan (Ethel) cattle dlr h 227 Allen
Kaplan Samuel (Fannie) clothing 841 S Water h 11 Briggs
Kaplan Samuel (Eva) (Kaplan Bros) h 36 Division
Kaplan Samuel mattress wkr r 319 S Second
Kaplan Sylvia Mrs hkpr h 319 S Second
Kapner Hyman (Sarah) prov 182 N Front h 141 Cedar Grove
Kapopoulos Anastase mgr 294 Coggeshall h 35 Howard
Kapopoulos George (Jennie) bootblk 285 Coggeshall bds 287 do
Kapopoulos Gregoras (Katina) shoe wkr h 359 Coggeshall
Karabowak Stanley weaver h 46 Deane
Karagoski Stephen (Helen) opr h 2 Hicks
Kavahos Charles (Stella) weaver h 138 Cedar Grove
Kavahos Cleopatra weaver bds 138 Cedar Grove
Karakos Thomas opr res 1082 County
Karaleskas Angelo fruit bds 95 Ashley boul
Karaleskas Constantinos fruit res 95 Ashley boul
Karaleskas Kostas fruit res 95 Ashley boul
Karaleskas Peter fruit res 95 Ashley boul
Karaleskas Wm A fruit h 95 Ashley boul
Karcher Abbie wid Herman h 350 Cedar
Karcher Alice V clk 185 Union bds 350 Cedar
Karcher Frederick jr (Charlotte E) police h 35 Hollyhock
Karcher Herman T (Angelina E) chauf h 22 Valentine
Karcher Lois F page bds 350 Cedar
Karczmarczyk Joseph (Agatha) store h 97 Collette
Kardqhi Miftar (Ida) opr bds 88 Clifford
Kares Vangel (Mary) weaver h 203 Ashley boul
Karikas Angelo restr 296 Coggeshall h 361 do
Karl Edward bds 568 Union
Karl Frederick (A Emily) shoewkr h 21 Homer
Karl Frederick J student bds 21 Homer
Karl Helen tel opr 57 N Second bds 568 Union
Karl Henry J (Dorothy L) steamftr h 161 Sycamore
Karl Hironimus (Abbie) shoewkr h 568 Union
Karl Mary bds 568 Union
Karona Frank (Kate) weaver h 110 Mott

JAMES A. GROURKE Bell Tel. 6538
Accountant : : : : Income Tax Specialist : : : Auditor : : :
Room 202 Olympia Building, New Bedford, Mass.

AKIN-DENISON CO. FORCE FACTORY FURNACE FAMILY COAL

Mr. & Mrs. Frank E. Francis Undertakers and Registered Embalmers
MOTOR AND HORSE DRAWN SERVICE
DAY AND NIGHT CALLS ANSWERED
100 BONNEY
Tels. Bell 5424 and Bell 2996M.

WORDELL & McGUIRE CO.
CLOTHING AND FURNISHINGS FOR DAD AND HIS LAD
778 PURCHASE STREET At The Sign of the Street Clock.



Karras Nicholas (Keriatges & Karras) 1091 Acushnet av bds 1133 Acushnet av
Karstein Alexander (Ruth) musician and sec 970 Purchase h 275 Mill
Karus Adam (Tiopilo) wvr h 30 Rodney
Kasan Joseph baker 26 Borden
Kasap Christina res 265 Eugenia
Kasap Cyril (Lena) weaver h 265 Eugenia
Kasemys Jako died Mar 14 1922
Kasemys Morin h 239 Sawyer
Kasmire Charles R H clk 240 N Water r 32 Eighth
Kasmire George F sales 790 Purchase r at Freetown
Kasmire Joseph A clk 384 Acushnet av rm 2 r at Freetown
Kasmire Robert D elect bds 236 Maxfield
Kasmire Wm C mariner bds 848 Rockdale av
Kassamatis Stelios (Sims & Kassamatis) 1955 Purchase bds 1052 Acushnet av
Kaszynski Chester S clk 35 Nauset bds 11 Clark
Kaszynski Ignaz (Cornella) wvr h 11 Clark
Kaszynski Stanislaw (Alexandra) gro 7 Clark h 11 do
Katon Lucy waitress r 275 Kempton
Katsara Theodore N barber 4 N Second r 1 Stapleton
Katseff Julius (Rose) butcher h 58 Howland
Katzara George barber bds 1771 Acushnet av
Katzeff Marion bkpr r 58 Howland
Katzman Gertrude insp bds 464 Summer
Katzman Israel J (Esther) clk 85 Water h 264 Weld
Katzman Philip (Sarah) shoe rpr 408 Summer h 464 do
Kauffman Nathan (Anna) cap mfr 1150 Acushnet av h 76 Clark
Kavanaugh Felix (Caroline E) second hd furn 224 Cottage h 341 Middle
Kavanaugh Joseph M (Anna L) (Kavanaugh's Orchestra) h 53 Bedford
**KAVANAUGH LEO F (Agnes) Keystone Office Appliance Co) 235 Union h 27 Sycamore**
Kavanaugh Martin F (Rose E) dancing tchr 53 Bedford h do
Kavanaugh Ray M musical director r 53 Bedford
Kavanaugh Susan r 205 Acushnet av
Kavanaugh Thomas F (Georgianna) collr 693 Purchase h 135 Chestnut
Kavanaugh's Orchestra (Joseph M Kavanaugh) 53 Bedford
Kavemavcyk Szezepian (Frances) opr h 155 Tallman
Kawa Felix (Genovea) opr r 170 N Front
Kawa Michael lab r 170 N Front
Kawa Nellie wid Ambrose opr h 40 Acushnet av
Kawa Walter (Margaret) opr 58 Washburn
Kay Alfred (Florence) opr 118 Hathaway
Kay Barton wvr r 1293 Acushnet av
Kay Florence opr bds 118 Hathaway
Kay James C (Sarah E) master mechanic N B Spinning Co h 608 W Elm
Kay John F watchmn r 608 Elm
Kay Margaret opr h 200 N Front
Kay Mary Mrs dom h 118 Hathaway
Kay *see* Key
Kaye John H clk 3913 Acushnet av h N Dartmouth
Kaye Joseph (Elizabeth) gardener 249 Ashley boul h 147 Belleville rd
Kaye Violet K clk 3913 Acushnet av r at N Dartmouth
Kazemish Kate Mrs h 36 Deane
Kazmazyk Joseph (Agnes) gro 434 Belleville av h 97 Collette
Keach Alonzo W lab h 65 Grand
Keach Ethel C box mkr 38 Middle r 240 Chancery
Keach Thomas R (Alice) janitor h 240 Chancery
Kean Nicholas A (Annie) spr h 67 Norman
Keane John W lab 214 S Water h 41 Wing
Keane Leonora C r 41 Wing
Keane Marion E tel opr 57 N Second r 322 Clinton
Keane Mary F clk r 41 Wing
Keane Paul (Julia) fore h 186 Summer
Keane Wm F (Grace) lino opr Times h 322 Clinton
Keane *see* Kane and Keene
Kearney James sales bds 256 Cedar Grove
Kearney Michael (Maria) real est h 68 Oak
Kearney Peter (Annie) carp h 154 Apponagansett
Kearney Wm (Catherine) eng 214 S Water h 256 Cedar Grove
Kearns Jeremiah H (Dorothy) sales h at Fairhaven
Keating Margaret E h 9 Warwick
Keating Nancy T bds 9 Warwick
Keating Rose wid died Dec 1 1921
Keating Timothy P (Mary) (Timothy P Keating & Co) sec 475 Union bds 18 Gould
Keating Timothy P & Co (Timothy P Keating) druggist 721 S Water
Keavy Margaret S Mrs drsmkr 30 Cannon h 344 Summer
Keavy Wm C clk Pier 9 ft of School r 344 Summer
Keches George (Corina) (Keches & Keneklis) h 581 Union
Keches & Keneklis (George Keches Harry Keneklis) restr 547 Pleasant
Keck Conradina wid Leonard h 61 Forest
Kee Lee laundry 58 Rivet h do
Keefe Catherine shoewkr b 112 Clark
Keefe Francis hlpr r 112 Clark
Keefe Mary winder tndr bds 112 Clark
**KEEFE WM (Mary) supt John C Finegan Company 1821-1823 Purchase Tel Bell 404 h 133 Rounds Tel Bell 5848-5**
Keegan Bernard sales 206 Olympia bldg h at Fall River
Keehle Charles (Annie) taxi 19 Mechanics lane r 442 Court
Keehle Luella M bkpr r 442 Court
Keelan Mary Mrs wvr bds res 123 Mott
Keelan Ruth wid James h 155 Birch
Keelan Samuel opr bds res 155 Birch
Keely John (Marie) opr r 153 Elm
Keen Bertha E wid Charles F h 79 Locust
Keen Elizabeth C wid Franklin h 67 Parker
Keen Gladys tchr Cedar Grove sch bds 79 Locust
Keen Leonard jr (Eliza H) h 39 Parker
Keen *see* Keene and Keane
Keenan Ellen A maid 150 Merrimac
Keenan Teresa B h 150 Merrimac
Keenan Thomas h 701 First
Keenan Thomas jr opr res 701 First
Keenan Wm P quartermaster h 150 Merrimac
Keene Edith M sten 261 S Water res 244 Dartmouth
Keene Levi M (Emma J) eng h 244 Dartmouth
Keene Lucretia R bkpr 261 S Water res 244 Dartmouth
Keene Lucy A bds 370 Cottage
Keene Mary E (A P Underwood & Co) 17 S Sixth r 370 Cottage
Keene Sarah L bkpr 508 Pleasant h 370 Cottage
Keene *see* Keen and Keane
Kehoe John (Ida K) shoewkr res 988 S Water
Keilbasa Joseph opr h r 50 Deane
Keith Ada drsmkr r 92 Campbell
Keith Allen P (Emma L) h 20 Locust
Keith Alton M fore 560 E French av h at Wareham
Keith Anna F bkpr 10 Market r 241 Pope
Keith Annie R tchr G H Dunbar sch res 8 Ward
**KEITH FREDERIC A JR (Marjorie) Asst Mgr Tait Bros Inc 103 Front h 89 Green Fairhaven**

"Exide" BATTERY SERVICE
Giant Storage Battery Co. 498 County St., New Bedford
Telephone 4180

PAINT and HARDWARE
Bell Phone 4233.
NORRIS
738 PLEASANT ST.
Opp. New Hotel.



Keith Lucy K wid Frederick T h 161 Maxfield
Keith Luke T (Lillian A) pres 668 Acushnet av h 525 Cottage
Keith Otis M h 139 North
Keith Peter C (Minnie) gardener h 35 Emerson
Keith Wm gardener h 8 Ward
Keith Wm B tack wkr rms 28 High
Keith Wm H (Charlotte V) clk 163 Pleasant h 74 James
Kelleher Alice r 1174 Purchase
Kelleher Daniel J (Mary I) (New Bedford Printing Co) 25 N Second r 1020 Pleasant
Kelleher Florence A r 1174 Purchase
Kelleher Harry P (Gertrude B) sales r 1089 Acushnet av
Kelleher Hubert S pharmacist 1047 Purchase r 1174 do
Kelleher John M druggist 513 County and 1047 Purchase r 1174 do
Kelleher Mary A wid Daniel h 1174 Purchase
Kelleher Mary I Mrs tchr Abraham Lincoln sch h 1020 Pleasant
Kelleher Oscar D pharmacist mgr 513 County r 1174 Purchase
Kellett Elizabeth wid Wm opr r 64 Ruth
Kellett George W (Annie) opr h 64 Ruth
Kellett Wm (Mary) quiller h 676 Brock av
Kelley Albert J (Carrie C) mgr 189 Allen h 33 Sycamore
Kelley Albert W (Alicia F) lab h 70 Penniman
Kelley Alice wid Luman opr r 12 Harmony
Kelley Anderson W mgr Wm F Nye Fish Island r at Fairhaven
Kelley Arthur M (Elsie) rpmn r 390 Maxfield
Kelley Charles E (Harriet T) clk 2 Union h 1007 Rockdale av
Kelley Charles S (Sanford & Kelley) 20 Market r 270 Union
Kelley Charles S jr (Mary H) broker 20 Market r 124 Hawthorn
Kelley Cynthia A wid Henry W h 267 Cottage
Kelley Edmund F (Georgianna) h 45 North
Kelley Edna M cashr 794 Purchase res 46 Thompson
Kelley Edward M opr r 46 Thompson
Kelley Eliza M Mrs bkpr 29 S Second h 7 Sears
Kelley Ella M opr r 297 Austin
Kelley Eugene J (Blanche) chauf h 1091 Pleasant
Kelley Eva E r 112 Grinnell
Kelley Florence I opr r 297 Austin
Kelley Francis Mrs h 1414 Purchase
Kelley Frank C (Violet M) carp h 168 Ash
Kelley Frank E (Ella) captain of lightship h 357 Reed
Kelley Frank H bkpr Wm F Nye Fish Island r at Fairhaven
Kelley Frederick E comp Standard bds 297 Austin
Kelley George (Mary A) opr h 45 Phillips av
Kelley Hanora wid Thomas C h 191 State
Kelley Henry S mach bds 29 Durfee
Kelley Herbert N (Amelia) shoewkr h 46 State
Kelley Honora dom h 85 Church
Kelley Ida F h 332 Summer
Kelley James plmbr bds 127 Sycamore
Kelley James (Maria) flagman N Y N H & H h 297 Austin
Kelley James A (Mary) loom fixer h 47 Roosevelt
Kelley James H (Margaret) pntr U St Ry Co bds 702 Acushnet av
Kelley John (Mary) shoe wkr bds 137 Kempton
Kelley John H (Julia) mach h 1 Clark
Kelley John J shoe wkr r 151 Holly
Kelley John T (Sarah J) solderer h 59 Sherman
Kelley John W (Bridget A) h 465 Purchase
Kelley Joseph clk 501 County h at Fall River
Kelley Lester M (Tessie) elect h 357 Reed
Kelley Lillian M Mrs h 46 Thompson
Kelley Mary opr bds 544 Summer
Kelley Mary Jane wid Leonard bkpr bds 553 Summer
Kelley Michael J (Margaret) police h 41 Stackhouse
Kelley Nora Mrs variety 85 Church h do
Kelley Patrick (Bridget T) lab h 173 Campbell
Kelley Patrick (Ellen) h 544 Summer
Kelley Ruth F bkpr 32 N Second r 29 Durfee
Kelley Ruth R r 208 Davis
Kelley Sarah Mrs died Feb 11 1922
Kelley Sarah H bds 7 Crapo
Kelley Wm lab bds 173 Campbell
Kelley Wm E (Lizzie V) bkpr 358 Acushnet av h 158 Grinnell
Kelley Wm H dental wkr r 100 Mott
Kelley Wm L (Bertha) cond U St Ry Co h 297 Cedar
Kelley Wm L opr bds 544 Summer
Kelley Wm L Mrs h 478 County
Kelley *see* Kelly
Kelliher Wm A (Grace L) tack mkr h 18 Spencer
Kellor Arthur (Catherine) opr h 95 Beetle
Kelly Alice opr r 2039 Purchase
Kelly Anastasia P opr 57 Second r 827 County
Kelly Dennis W (Elizabeth J) canvasser h 1009 County
Kelly Eva E wid Andrew J h 112 Grinnell
Kelly Evelyn tchr Betsey B Winslow sch bds 78 Mill
Kelly Frank (Amelia) opr h 38 Bentley
Kelly James weaver res 3 Harmony
Kelly Jessie A opr bds 112 Grinnell
Kelly John opr r 230 State
Kelly John opr r 6 Harmony
Kelly John watchman h 208 Davis
Kelly John shoemkr r 151 Holly
Kelly Joseph (Mary E) baker 420 Summer h 491 Chancery
Kelly Leonard died Mar 1 1922
Kelly Letitia G 95 Page cor Allen social service wkr St Luke's Hospital bds do
Kelly Margaret opr res 13 Ashley
Kelly Mary h 827 County
Kelly Mary wid Thomas h 127 Sycamore
Kelly Mary E student bds 208 Davis
Kelly Mary J wid Leonard h 149 State
Kelly Mary M r 46 Bay
Kelly Michael J police res 41 Stackhouse
Kelly Myra R clk r 173 Campbell
Kelly Nannie J wid James F h 78 Mill
Kelly Patrick (Catherine A) fore h 65 Myrtle
Kelly Patrick (Theresa) lab h 173 Campbell
Kelly Ruth R opr bds 208 Davis
Kelly Ruth R tchr r 181 Summer
Kelly Susan Mrs bds 92 High
Kelly Thomas bds 11 Studley
Kelly Thomas lab 214 S Water r 799 First
Kelly Thomas E clk P O 695 Pleasant
Kelly Thomas E (Elizabeth) spnr r 256 Weld
Kelly Thomas J tmstr bds 235 Chestnut
Kelly Wm H sales 1625 Acushnet av r 208 Davis
Kelly Wm H (Bertha) roll coverer h at Fairhaven
Kelly *see* Kelley
Kelsey Kate L wid Isaac M bds 53 Willis
Kelton Edith h 42 Rotch
Kematos Diogenes chef 1492 Acushnet av res do
Kempson Joseph E (Harriet) opr 605 E French av h 590 Brock av
Kempton Electric Service (Sumner C Burgess) 270 Kempton
Kempton Fred pntr h rear 82 Liberty
Kempton Helen P companion 95 Madison

NEW BEDFORD BOTTLING CO.
NEW BEDFORD, MASS.
Manufacturers and Bottlers of
MINERAL SODA WATERS
Bell 696 — Telephones — Auto. 5597

Brown & Poole
ARCHITECTS AND APPRAISERS
Chapman Bldg. 688 PLEASANT ST. Tel. Bell 3415.

SPOONER
836 PURCHASE STREET
MUSIC DEALER
PIANOS AND PLAYERS
PHONOGRAPHS AND RECORDS

JOHN E. W. HANDFORD 53 RICHMOND STREET, NEW BEDFORD, MASS.
All Orders Promptly Attended to
Dealer in Coke, Coal, Wood and Charcoal
Bernice Coal a Specialty
Both Phones



Kempton Horatio A School Bessie P Peirce prin 116 Shawmut av
Kempton Lydia A wid Wm h 38 Bay
Kempton Susan H wid David B h 553 County
Kendall Alice Mrs baker 93 Allen h 95 do
Kendall Clifford hlpr 93 Allen res 95 do
Kendall Evelyn clk 93 Allen bds 95 do
Kendall Francis wvr bds 118 Adams
Kendall Frank (Florence) wvr h 118 Adams
Kendall Harry (Annie) h 32 Thompson
Kendall John J wvr bds 118 Adams
Kendall Thomas H (Alice) second hd Sharp Mfg Co h 95 Allen
Kendrick Alfretta bds 82 Forest
Kendrick Annie E wid Allen T h 159 Arnold
Kendrick Belmont W (Emma L) cabinet mkr 591 Middle h do
Kendrick Delia F sten 474 Acushnet av bds 591 Middle
Kendrick Robert E (Beatrice M) mgr h 286 Mill
Kendrick Stanley (Florence L) loan clk First Nat Bank h 65 Hillman
Kenealy David R died Mar 29 1922
Kenealy James H (Margaret E) real est h 249 Arnold
Keneally John (Mary) watchman h 233 North
Keneally Katherine G tchr Emery st sch r 233 North
Keneally Mary student bds 233 North
Keneally Winifred student bds 233 North
Keneklis Harry (Esther) (Keches & Keneklis) restr 547 Pleasant h 237 Palmer
Kennedy Albert (Mary) ins agt h 126 Mill
Kennedy Albert jr student bds 126 Mill
Kennedy Alfred J (Winifred) h 71 W Trinity
Kennedy Alice M clk 508 Pleasant bds 1107 Pleasant
Kennedy Anna res 34 Oak
Kennedy Annie C Mrs opr h 25 Cottage
Kennedy Augustus M (Mary J) glass h 86 Atlantic
Kennedy Beatrice laundry wkr b 124 Shawmut av
Kennedy Charles F (Nellie) fore h 560 Hathaway rd
Kennedy Charles L (Collins & Kennedy) 1594 Purchase bds 36 North
Kennedy Edward opr h 14 Crapo
Kennedy Edward L (Mary) asst supt Hill & Cutler Co h at N Dartmouth
Kennedy Elizabeth M tchr Cedar st sch r 124 Shawmut av
Kennedy Evelyn sten Standard res 332 Maple
Kennedy Evelyn student bds 126 Mill
Kennedy Frances M tch Cedar Grove st sch r 168 Austin
Kennedy Francis J (Frances M) chief chauf Sta 2 h 168 Austin
Kennedy Francis M (Mary A) dentist 628 Pleasant rm 29 h 1107 do
Kennedy Francis M jr clk Standard r 1107 Pleasant
Kennedy Frank mgr 425 Belleville av bds 1757 Acushnet av
Kennedy Frank A (Catherine) driver h 702 Hathaway rd
Kennedy Frank L (Mary) meter rpr 693 Purchase h 278 Hillman
Kennedy F Goddard (Irene C) (Kennedy & Kerwin) h 325 Arnold
Kennedy George F opr r 244 Phillips av
Kennedy George R (Deborah R) oiler 5 Cannon h 11 Oak
Kennedy George S (Allitta) (Kennedy & Co) 25 Union h 89 Bedford
Kennedy Helen K clk 185 Union r 124 Shawmut av
Kennedy Helen S asst Public Library h 1107 Pleasant
Kennedy Honora wid Thomas D h 305 Arnold
Kennedy Hugh J hosemn Eng 1 bds 185 Richmond
Kennedy Irene opr bds 126 Mill
Kennedy Isabel A Mrs presser 43 Hunter h 185 Richmond
Kennedy Isabel M clk 185 Union res 34 Oak
Kennedy James (Mary) slasher tender h 96 Hathaway
Kennedy James A (Isabel T) mgr 768 Purchase h Briggs
Kennedy Jessie wid h 77 Fern
Kennedy John (Annie) opr h 10 Harmony
Kennedy John (Margaret) watchman h 34 Oak
Kennedy John C third hd bds 1107 Pleasant
Kennedy John D clk 768 Purchase res 77 Fern
Kennedy John G (Jennie A) fore 163 Pleasant h 86 Park
Kennedy John H opr bds 124 Shawmut av
Kennedy Joseph J bds 15 Sherman
Kennedy Joseph P (Kennedy & Kerwin) h 15 Sherman
Kennedy Joseph P (Mary) blksmith h 124 Shawmut av
Kennedy Leo (May) tool mkr bds 98 Mt Vernon
Kennedy Margaret M opr bds 77 Fern
Kennedy Margaret M r 133 Kempton
Kennedy Mary wid Patrick opr h 57 West French
Kennedy Nancy Mrs wid h 14 Crapo
Kennedy Nora maid 385 County
Kennedy Nora opr r 14 Crapo
Kennedy Patrick F fish 1907 Purchase bds 37 Linden
Kennedy Thomas F clk res 34 Oak
Kennedy Thomas S (Mary A) cablemn 688 Pleasant r 305 Arnold
Kennedy Wm (Bridget) park police r 53 Newton
Kennedy & Co (George S Kennedy Arthur L Buffinton and John J Rollins) whol meats 25-29 Union
Kennedy & Kerwin (Joseph P and F Goddard Kennedy Henry H Kirwin) Paper 311 S Water
Kennett Charles M (Wilhelmena) overseer Butler Mill h 48 Willard
Kennett H Leonard loom fixer bds 48 Willard
Kenney Annie opr res 4 Acushnet blks
Kenney Bridget M h 250 Shawmut av
Kenney Elizabeth H student bds 250 Shawmut av
Kenney Elizabeth H tchr Emery st sch r 23 Robeson
Kenney George pntr bds 34 High
Kenney James (Ellen) carp h 415 Cedar
Kenney John (Mary E) mtrmn U St Ry Co h 38 Robeson
**KENNEY JOSEPH T (Nora E) Attorney-at-Law 20-22 Merchants Bank Bldg 105 William Tel Bell 810 h 479 County**
Kenney Margaret wid Edward E h 23 Robeson
Kenney Margaret wid John F h 35 Penniman
Kenney Mary clk 545 Orchard h at Fairhaven
Kenney Mollie clk 185 Union r 161 Jenney
Kenney Patrick (Nellie) hkpr police sta h 192 Purchase
Kenney Patrick J (Anna) mason h 257 Cedar Grove
Kenney Sarah Mrs opr r 35 Penniman
Kenney Thomas D farmer h 250 Shawmut av
Kenney *see* Kinney and Canny
Kent Amanda A wid Wm J h 333 Pleasant
Kent Cora E student res 248 Hawthorn
Kent Glen M bkpr 654 Pleasant r 20 Seventh
Kent Harry (Alice) eng bds 1881 Purchase
Kent Jarvis C (Minnie) spinner h 235 Conduit
Kent Louise A wid George L h 129 Sycamore
Kent Mary E Mrs h 410 Cedar
Kent Mary S tchr h 75 Hillman
Kent Millicent A student res 248 Hawthorn

J. J. DUGGAN ROOFING CO., 90 Beetle St.
Slate, Gravel, Asbestos and Asphalt Roofing
Bell Phone, 5188 Repairs of all Kinds Our Motto: Satisfaction

Steiger Dudgeon Co., Inc. New Bedford, Mass. Telephone 82
New Bedford's Quality Store



Kent Myra J bds 75 Hillman
Kent Percy L (Clara M) h 248 Hawthorn
Kent Samuel W (Nellie) mariner h 105 Bullard
Kent Walter L (Emily) driver h 318 Purchase
Kenten Arthur (Dorothy) weaver h 284 Collette
Kenworthy Clara wid Joseph dom h 15 Chestnut
Kenworthy Ethel sten bds 15 Chestnut
Kenworthy Harry A coll 791 Purchase rm 16 r 161 Richmond
Kenworthy Hilda M hkpr bds 161 Richmond
Kenworthy James (Marion) h 598 Brock av
Kenworthy Sarah h 682 Brock av
Kenworthy Sarah J wid Bramley h 263 Phillips av
Kenworthy Sidney clk bds 15 Chestnut
Kenworthy Wm (Edith) bkpr Wamsutta Mills bds 161 Richmond
Kenyon Agnes auditor 180 Union h 482 Brock av
Kenyon Albert (Annie) mach h 176 Hathaway
Kenyon Arthur (Bella) weaver h 128 Reynolds
Kenyon Betsey A Mrs died Nov 10 1921
Kenyon Edna bds 39 Rounds
Kenyon Elizabeth h 805 French av
Kenyon Elizabeth bds 218 Whitman
Kenyon Emma res 805 E French av
Kenyon Harold E real est 201 Olympia bldg h 68 Foster
Kenyon Harry (Isabell) mach h 72 Larch
Kenyon Harry A (Etta M) driver h 167 Mill
Kenyon Helen wid Benjamin W bds 224 State
Kenyon Henry (Beatrice) clk h 14 Bannister
Kenyon James eng h 60 Valentine
Kenyon John F sales 500 County bds 122 Mott
Kenyon John H (Elizabeth A) mgr h 482 Brock av
Kenyon Joseph A (Emily A) second hd h 71 Mill rd
Kenyon Margaret Mrs h 306 Nash rd
Kenyon Mary A weaver h 218 Whitman
Kenyon Olive sten P Corp h at Fairhaven
Kenyon Robert opr r 306 Nash rd
Kenyon Robert H sales 427 Kempton h 482 Brock av
Kenyon Sarah weaver bds 113 Reynolds
Kenyon Sarah E opr r 104 Princeton
Kenyon Theodore F (Rosalie K) (Kenyon & Roberts) ice dlr h 39 Rounds
Kenyon Walter (Martha) weaver h 833 County
Kenyon Walter A clk 214 S Water h 361 Davis
Kenyon & Roberts (Theodore F Kenyon Charles F Roberts) ice 152 Florence
Keogh Trucking Co Peter J Theroux mgr 1123 Purchase
Keonig Edmond (Alice) opr h 8 Social
Keough Christopher (Dora) clk h 247 Ashley boul
Kepke Annie wid Richard h 494 Coggeshall
Keppler Anna E wid Louis r 139 Dartmouth
Keram Belil shoe shiner res 203 Sawyer
Keram Defter sales h 203 Sawyer
Keram Florida h 203 Sawyer
Kereakarakos Charles (Stella) opr h 138 Cedar Grove
Kereakarakos Cleopatra opr res 138 Cedar Grove
Kereakarakos George countermn h 138 Cedar Grove
Keriatges Harry (Keriatges & Karros) 1091 Acushnet av r Beetle
Keriatges & Karras (Harry Keriatges Nicholas Karras) confrs 1091 Acushnet av
Kerklewski Frank (Cordelia) opr bds 430 Wood
Kerley Kenneth (Eva L) weaver bds 250 Coffin av
Kern Lucy res 25 Lincoln
Kern Wm E res 25 Lincoln
Kern Wm E jr treas Taber Mill h 25 Lincoln
Kerns Mary h 28 Margin
Keroack Ernest (Charlotte) elect h 61 Wash
Keroack Joseph (Alexandrina) h 125 Cove
Kerouac Joseph (Rose) weaver h 42 Ashley
Kerouac Louis (Eliza) lab h 91 Keyon
Kerr Joseph F farmer bds 805 Hathaway rd
Kerr J Hugh (Gertrude) beamer h 41 Page
Kerr Margaret opr res 87 Query
Kerr Nathaniel B died April 21 1922
Kerr Rabina C clk bds 34 High
Kerrigan Annie E tchr res 874 Rockdale av
Kerrigan A Evelyn winder r 300 Davis
Kerrigan Hubert J (Annie I) fore 163 Pleasant h 874 Rockdale av
Kerrigan Mabel clk 180 Union r 300 Davis
Kerrigan Michael J opr h 300 Davis
Kerrol Paul opr res 471 Purchase
Kershaw Albert A (Daisy F) asst janitor Court House h 53 Ocean
Kershaw Annie J Mrs h 38 Foster
Kershaw Charles H (Edna) minister South P M ch h 168 County
Kershaw George (Harriet N) pntr h 568 Brock av
Kershaw Gertrude bds 26 Fairmount
Kershaw James B (Annie) clk h 622 Summer
Kershaw James W (Florence) opr h 176 Division
Kershaw Ralph (Florence) chauf 95 Front h 30 Cottage
Kershaw Squire (Elizabeth) oiler h 26 Fairmount
Kershaw Thomas (Lucy Ann) fixer h 192 Central
Kershaw Walter (Jenny) opr h 221 Myrtle
Kershaw Wm opr r 26 Fairmount
Kershner Samuel (Rebecca) cap mfr 27 Weld h 40 Adams
Kersner Fannie wid Moses h 143 Collette
Kersner Moses died April 13 1922
Kerwin Ernest W supt finishing Beacon Mfg Co h 81 Walnut
Kerwin Gladys M r 81 Walnut
Kerwin Harold E dentist 1394 Acushnet av r 81 Walnut
Kerwin Wm J supt Beacon Mfg Co h 81 Walnut
Kerwin Wm J jr asst supt Beacon Mfg Co b 81 Walnut
Kerwin *see* Kirwin
Kesenbaum Bernard (Rose) cond U St Ry Co bds 15 Penniman
Kesenbaum Emanuel (Matilda) clothing 858 S Water crockery 891 S Water h do
Kesenbaum Jacob (Lillian) clk 891 S Water h 28 Briggs
Kessime Leah clk bds 1921 Purchase
Kessler Angele weaver h 45 Roosevelt
Kessler Harry (Yetta) baker 478 S Water h 464 do
Kestenbaum Edward dentist r 893 S Water
Kettlewell Ruth wid John died July 26 1921
Kevlin James C tchr manual training h 156 Chestnut
Key Ada weaver bds 281 Davis
Key George (Sarah A) weaver h 91 Hathaway
Key John (Anna) sales h 204 James
Key *see* Kay
Keyes Charles driver Valvoline Oil Co bds 246 Cedar
Keyes Elizabeth tchr Harrington Memorial sch res 60 Park
Keyes George (Annie) gardener h 60 Park
Keyes Lawrence elect 131 Court bds 59 Chestnut
Keyes Margaret M nurse res 60 Park
Keyes Wm F (Annie M) carp h 22 Homer
**KEYSTONE OFFICE APPLIANCE CO (Leo F Kavanaugh) Office Outfitters 235 Union Tel 420 See page 2**
Khalifi Joseph (Julia) apron mfr 1831 Purchase h 1826 do
Kidd James (Beatrice) hosemn Hose 2 h 106 Tinkham
Kieklewski Louis (Sophie) opr h 2 Hicks
Kielboza Andrew (Sophie) opr h 27 Moynan

HARDWARE
RANGES
CUTLERY
Tel Connection
LOUIS N. FREDETTE
1560-62 ACUSHNET AVE.
NEW BEDFORD . . MASS.
FURNITURE
KITCHEN
FURNISHINGS

Chas. O. Brightman :: BUILDER
Tels. Bell 2914, Automatic 1021. AND
72 N. WATER ST. GENERAL CONTRACTOR

WASHBURN Dependable Textile Specialties
WOODWORKING
"PERFECTION" SHELL ROLLS | "KORE-LOKT" PIN BOARDS | "WASHBURN" WOOD TOP ROLLS
224-228 NO. WATER ST. Bell 202.
WASHBURN STORE SERVICE Store Planning Fixture and Show-Case Builders



Kienoski John (Frances) opr h 112 County
Kieltyka Anthony (Sophia) opr h 144 N Front
Kieran John uphol 230 Union r 91 School
Kilanowich Annie wid Thomas h 1268 Pleasant
Kilanowich Thomas opr h 1268 Pleasant
Kilbourn Orpha J assoc north dist sec 1566 Acushnet av r 74 Spring
Kilbride Ellen Mrs h 102 Purchase
Kilbride James clk r 102 Purchase
Kilbride John J (Julia) spinner h 153 Morgan
Kilbride Mary E opr r 102 Purchase
Kilbride Philip hosemn Eng 6 102 Purchase
Kilburn Anna B clk Fairhaven Mills res 119 Carroll
Kilburn Clara S wid Edward h 1 Park pl
Kilburn Clifford S (Betsey T) (Pierce & Kilburn) 560 French av h 264 County
Kilburn C Burton overseer Fairhaven Mills res 119 Carroll
Kilburn Frank J mach h 264 County
Kilburn Helen S tchr Dartmouth st sch res 119 Carroll
Kilburn John L (Cora) overseer Fairhaven Mills h 119 Carroll
**KILBURN MILL Henry L Tiffany Treas Yarn Mfrs W French av**
Kilcoin Annie wid Luke J h 99 Willis
Kilcoin Joseph H glass ctr bds 99 Willis
Kiley J F mgr 545 Pleasant rm 30 h 55 Plymouth
Kilik Julia wid Joseph opr h 5 Harmony
Kilik Paul (Agnes) opr h 1 Ashley boul
Killan Mary maid 306 Arnold
Killeen Annie opr res 192 Division
Killeen Celia Mrs speder tndr h 192 Division
Killeen James opr res 192 Division
Killeen Wm pntr res 192 Division
Killeran Alice L opr bds 51 Sherman
Killeran Eugene R track fore U St Ry Co and dog breeder 38 Willis h do
Killeran Lawrence T opr bds 51 Sherman
Killeran Thomas (Mary) opr bds 51 Sherman
Killigrew Daniel ins agt bds 657 County
Killigrew Elizabeth M tchr millinery bds 657 County
Killigrew George F janitor 103 Front r 18 Mill
Killigrew Harold D clk 645 County bds 237 Summer
Killigrew John J clk r 237 Summer
Killigrew Lillian tchr Jireh Swift sch r 237 Summer
Killigrew Margaret J wid Edward L h 657 County
Killigrew Wm H (Elizabeth L) r 237 Summer
Killigrew Wm H jr mgr r 237 Summer
Kilmartin John W packer h 492 Summer
Kilmartin Joseph (Nora) sales bds 512 County
Kilmartin Mary E speeder tender b 492 Summer
Kilmartin Michael opr r 92 County
Kilmartin Sarah Ann wid M Wm h 492 Summer
Kilmartin *see* Gilmartin
Kilpatrick George E (Jane F) tchr Continuation sch h 63 State
Kilpatrick Henry M loom fixer h 91 County
Kilpatrick Jane F tchr C A Cook sch h 63 State
Kilshaw Ellen gro 62 Ruth h do
Kilshaw George (Sarah H) wvr h 10 Lucas
Kilshaw Isabelle clk res 103 Ruth
Kilshaw Mary E variety 107 Ruth r 103 do
Kilshaw Thomas (Alice) h 103 Ruth
Kilton Julia I Mrs h 250 Chancery
Kiluk Julis opr h 8 Tallman
Kimball Emma B Mrs nurse 57 Bedford h do
Kimball Emma F wid Wm h 279 Elm
Kimball Harry H (Emma B L) captain Eng 4 h 57 Bedford
Kimball Idella P Mrs asst 76 Spring r 45 North
Kimball Karl C (Idella P) fore 1386 Purchase h 45 North
Kimball Laura S Mrs bds 62 Shawmut av
Kimball Lillie M wid Wm A h 164 State
Kimball Lizzie M W bds 279 Elm
Kimball Wm J baker 592 Pleasant bds 485 Mill
Kincaid James h 119 Ruth
King Alfred opr res 74 Katherine
King Alfred A chauf 2170 Acushnet av h at Acushnet
King Alfred J (Cora) drillwkr 172 Sycamore
King Alipio S opr r 221 Purchase
King Ambrose S (Angelina) h 184 County
King Andrew H (Carrie) h 83 Summer
King Anna bds 100 Grape
King Annie F warper tender bds 470 Summer
King Anthony (Mary) opr h 65 Short
King Anthony A mach bds 68 Hazard
King Anthony S sales 498 Pleasant r 221 Purchase
King Benjamin F (Amanda) cond U St Ry Co h 690 Cottage
King Blanche wid Clarence opr r 36 Jouvett
King Burgess T (Frances B) fore pntr st dept h 154 Morgan
King Catherine wid Cyrus died April 11 1922
King Charles J (Christine B) mach 615 Belleville av h 869 Pleasant
King Charles S (Emily S) opr bds 411 Orchard
King Clara B opr bds 122 Fair
King Clara E h 324 Purchase
King Delia bds 79 Clark
King Dorothy reporter 575 Pleasant res 127 Maple
King Dorothy B clk 508 Pleasant res at S Dartmouth
King Dorothy P tel opr Hathaway Mfg Co r 120 Robeson
King Edward A (Matilda) clk h 147 Rounds
King Edward E (Effie M) laundrymn h 31 Durfee
King Edward J mill hd bds 100 Grape
King Edward N (Eliza) opr h 195 Shawmut av
King Edwin R (H Adelaide) supervisor manual training public schools h 156 Chestnut
King Eleanor tel opr 57 N Second r 133 Chestnut
King Eliza ldgh 34 Hillman h do
King Elizabeth opr res 40 Independent
King Elizabeth D wid Benjamin h 239 Cedar
King Elmer E (Nellie) belter h 470 Summer
King Emma J wid Wm H h 305 Middle
King Ernest M auto rpr res 56 Durfee
King Florence M Mrs h 83 Cedar
King Francisca Mrs r 103 Dartmouth
King Frank (Mary A) lab h 12 Bullard
King Frank C laundry h 1316 Purchase
King Frank G (Dorothy) clk New Bedford Institution for Savings 174 Union bds 15 Brigham
King Frank R (Edith) carp h 178 Dartmouth
King Frank S (Elizabeth) laundrymn 111 Myrtle h 934 County
King Fred (Elizabeth) second hd h 25 George
King George F (Anna) mach bds 68 Hazard
King George G laundry 1010 Acushnet av h do
King George J brakeman r 1316 Purchase
King Grace tchr S D Ottiwell sch h at Fairhaven
King Grafton E mech 686 Cottage r 56 Durfee
King Harold opr r 100 Grape
King Harriet R wid Charles r 120 Florence
King Harry (Ada) loom fixer h 863 Brock av
King Harry D (Grace P) vulcanizing 92 N Second h at Mattapoisett
King Harry N vulcanizer 92 N Second r at Mattapoisett
King Henry F (Emily J) copperwkr h 132 Myrtle
King Henry H B (Alice) mtrmn U St Ry Co h 580 Kempton

Call MASON the Shoemaker
Work called for and delivered anywhere in the city
Electric Shoe Repairing Done While You Wait

A. P. LAGASSE & SON 177 COVE
SERVICE AT ALL HOURS FUNERAL DIRECTOR LADY ASSISTANT
COMPLETE EQUIPMENT Telephone Bell 1324.

New Furs Made to Order

FUR HOUSE OF SIDNEY
250 UNION ST. Bell 1976
NEW BEDFORD'S MOST RELIABLE FUR SHOP

Old Furs Repaired Remodeled Redyed



King Herbert (Alice) master mech 545 Orchard h 155 Hemlock
King Herbert R (Bertha C) driver 111 Myrtle h 144 Mt Pleasant
King Hiram R (Mercy B) blksmith 222 Mill h 143 Mill
King Howard F clk 295 Phillips av r 133 Chestnut
King Isaiah (Sarah H) h 311 Ash
King Jane weaver h 219 State
King Jessie A hkpr bds 210 Summer
King John eng h 62 Spruce
King John laddermn Ladder 1 h 62 Spruce
King John (Ethel C) shipping clk h 16 George
King John S stockmn 688 Pleasant h 397 Union
King John W (Margaret) eng st dept h 46 Sycamore
King Jonathan T (Florence) drillwkr h 143 Middle
King Jonathan T hlpr bds 143 Mill
King Joseph bkpr res 69 Union
King Joseph (Mary) lab h 96 Purchase
King Joseph died May 25 1922
King Joseph F (Mary) yard fore Potomska Mills h 122 Fair
King Joseph J (Mary S) lab h 411 Orchard
King Joseph J jr (Adonia) twister tender h 61 County
King Joseph T pntr res 64 South
King Laura sten 35 William res 221 Purchase
King Laura M opr bds 122 Fair
King Laura M tch James B Condon sch bds 15 Brigham
King Lillian opr r 324 Purchase
King Manuel (Hattie) lab h 28 Katherine
King Manuel (Lucy) opr h 15 Nye
King Manuel (Conceicao) shuttle mkr h 46 Short
King Manuel (Emily) third hd h 76 Katherine
King Manuel F (Celestine) opr h 56 Clark
King Manuel F jr eng h 47 Babbitt
King Margaret A wid Fred S h 133 Chestnut
King Mary bds 62 Spruce
King Mary wid Joseph h 74 Katherine
King Mary E wid Walter E h 686 Brock av
King Mary E wid Wm J h 21 Independent
King Mary S opr r 411 Orchard
King Mildred F drawer in r 154 Morgan
King Molly bds 122 Fair
King Nelson opr res 64 Russell
King Nora P Mrs clk r 358 Elm (W)
King Patrick loom fixer h 100 Grape
King Philip R (Susan M) city carp h 95 Willis
King Phoebe opr h 74 Katherine
King Phoebe S r 221 Purchase
King Reuben T janitor h 136 Bedford
King Robert B (Nellie) (chauf) h 210 James
King Roland E mach r 133 Chestnut
King Samuel (Susan E) chauf 680 Pleasant r 290 Cedar
King Stephen J broker h 869 Pleasant
King Susie E Mrs sales 185 Union r 298 Cedar
King Theresa wid Thomas L rem to Taunton
King Thomas lab h Chaffee
King Thomas (M Lillian) window clnr h 1108 Tacoma
King Walter E died Oct 12 1921
King Walter L (Rose V) Auto Tops 64 N Second h 156 Morgan
King Wm (Annie) loom fixer h 191 Purchase
King Wm (Angie) second hd r 131 County
King Wm student bds 62 Spruce
King Wm F (Eva) mach h 154 Cedar Grove
King Wm H S (Sarah M) hosemn engine 7 h 56 Durfee
King Wm S (Mary) firemn h 221 Purchase
King Wm S jr clk r 221 Purchase

**KING W HARRISON (Jennie M) (King & Co) 1051 Acushnet av h 336 Coffin av**
**KING & CO (W Harrison King) Electricians and Wholesale and Retail Dealers in Electrical Supplies 1051 Acushnet av Both Phones See left bottom lines and Electrical Department**
King's Hat Store Harry B Fairchild 740 Purchase
Kingman Allen F capt U S A bds 130 School
Kingman Clara G A wid George M h 130 School
Kingman George M died April 20 1922
Kingman Metcalf sales 33 Masonic bldg r 130 School
Kingsbury Albert chauf bds 20 Mill
Kingsbury Willis A lawyer bds 181 Elm
Kingsley Everette D (Rita) teleg 15 Hamilton h 473 Cottage
Kingsley Frank H bldrs supplies 141 Front h at Fall River
Kingsley Letitia A wid Herbert h 52 Mill
Kingsley Robert (Marie) textile wkr h 100 S Sixth
Kingsley Ruth N opr 57 Second r 16 Lindsey
Kinnecom Everett E asst fore 158 Bullard r at Fairhaven
Kinney Archibald (Isabella) lab h 2 Merrimac av
Kinney Florence nurse r 181 Hawthorn
Kinney Mary Mrs h 121 Park
Kinney Robert H opr h 46 Reynolds
Kinney Sadie wid John speeder tender h 94 Clark
Kinney Wm E dentist 1089 Acushnet av bds Linden
Kinney *see* Kenney
Kinniery Peter P (Cristine) supt rm 382 Municipal Bldg h 90 Davis
**KINYON WM. H. (Kinyon's Commercial School) 628 Pleasant h at Padanaram (in summer) and at Pawtucket R I (in winter)**
**KINYON'S COMMERCIAL SCHOOL (William H. Kinyon) Bookkeeping Shorthand Typewriting and Higher Accounting 628 Pleasant Tel Bell 2627 See right bottom lines and Schools Department**
Kipnos John (Kate) wvr h 20 Hazard ct
Kirby Amy A h 173 Middle
Kirby Arthur C supt 14 Wall h at Rochester
Kirby Caroline E bkpr Myrtle cor Penniman r 175 William
Kirby Charles W (Peace P) h 1270 Kempton
Kirby Cora wid Frank R h 106 Arnold
Kirby Cynthia Mrs h 33 S Sixth
Kirby Cynthia E Mrs h 77 Dartmouth
Kirby Edgar W (Louise) sales h 76 Bedford
Kirby Edward A (Elizabeth H) h 227 Arnold
Kirby Francis (Margaret) carder h 305 Davis
Kirby Frank B (Mabel) carrier P O h 21 Buttonwood
**KIRBY GEORGE JR PAINT CO George A Kirby Pres Robert H Coggeshall Treas Paint Mfrs 14-20 Wall Tel Bell 263 See Yacht & Motor Boat Paints Department**
**KIRBY GEORGE A (Lydia) Pres George Kirby Jr Paint Co 14-20 Wall h 368 Summer**
Kirby George F (Alice R) clk George Kirby Jr Paint Co 14-20 Wall h 25 Tremont
Kirby Holder C (Mary E W) phys 33 S Sixth h do
Kirby John F (Mary) opr h 168 Tinkham
Kirby Lydia L h 83 Parker
Kirby Mary A Mrs hkpr r 44 North
Kirby Milton A (Lillian M) chauf 426 Kempton h 79 Pierce
Kirby Phoebe wid George jr 672 County
Kirby Robert (Winnifred) weaver h 164 Tinkham
Kirby Wilfred S (Jessie L F) farmer h 128 School
Kirby Wm P h 92 Wash
Kirillis Peter waiter res 21 Mill

Goodrich Truck and Victor Pneumatic TIRES SPOONER & ANDREWS ... DISTRIBUTORS ...

KINYON'S COMMERCIAL SCHOOL
WILL FURNISH YOU OFFICE HELP FREE
DUFF BLDG., Cor. William and Pleasant Sts., NEW BEDFORD, MASS.

**John B. Ricard** CONTRACTOR BUILDER
Electric Floor Surfacing
58 MIDDLE ST., Tel. Bell 2776. CABINET MAKER, JOBBING.

The Samuel Ward Co. OPTOMETRISTS AND OPTICIANS
Registered and Consulting
1368 ACUSHNET AVENUE : : NEW BEDFORD, MASS.



Kirk Helen J tchr Emery st sch h 39 Plymouth
Kirk John T (Helen M) supt 615 Belleville av h 12 Locust
Kirk J Frank (Abbie F R) grain 1278 Purchase h 198 Summer
Kirk Margaret clk 686 Belleville av r 12 Locust
Kirk Tom (Alice) weaver h 332 Ashley boul
Kirk Wm overseer Butler Mill r 119 Maxfield
Kirk Wm S (Ethel M) overseer h 809 County
Kirkham Jennie E weaver r 993 Bristol
Kirkham Mary A wid Robert opr h 993 Bristol
Kirkham Thomas (Mary) overseer Butler Mill h 24 Valentine
Kirklewski Joseph (Lucy) opr h 63 Clifford
Kirles Emanuel waiter res 35 Eighth
Kirois Joseph opr res 39 Tallman
Kirschbaum Ernest T (Mabel S) clk h 38 Robeson
Kirschbaum Jennie T bkpr 515 Kempton bds 353 Mill
Kirschbaum Wm G (Hattie B) agt and executive officer Board of Health 217 Municipal bldg h 353 Mill
Kirschner Samuel (Rebecca) cap mkr h 40 Adams
Kirwin Edward J watchmn h 318 Court
Kirwin Frances wid Joseph died Jan 25 1922
Kirwin Henry H (Kennedy & Kirwin) 311 S Water h 101 S Sixth
Kirwin Mary A tchr Phillips av sch r 318 Court
Kirwin Mary J died May 2 1922
Kirwin Sarah E r 101 S Sixth
Kirwin Walter J clk r 101 S Sixth
Kirwin *see* Kerwin
Kisbert Edward opr res 21 Mosher
Kisbert Raymond opr r 139 County
Kisla Stanley (Lottie) mach bds 91 Hathaway
Kisspert Fred (Annie) opr bds 336 Tinkham
Kitchin Helen B sec r 14 S Sixth
Kite Elizabeth Mrs h 963 Brock av
Kitla Catherine wid opr r 5 Fulton ct
Kits Josepha wid Manuel R h 339 Conduit
Kits Manuel R died Nov 1 1921
Kittila Alfred opr r 147 William
Kittredge Frank R sales r 583 Purchase
Kittredge James (Mary) opr h 465 Purchase
Kivowitz Julius (Fannie) fruit h 209 Court
Klaproth Harry E (Sylvia) purch agt 261 Water h at Mattapoisett
Klaren Karl O student bds 482 County
Klaus Clara dom r 677 County
Klecha Michael (Katrina) opr h 11 Blackburn
Klecha Stanley (Anna) opr h rear 198 State
**KLEENZWEL MFG CO (Joseph Schwartz) Soap Mfrs. 136 Washington**
Kleim Agnes wid Robert h 485 Coggeshall
Kleim George (Elizabeth) opr h 251 Whitman
Klemm Amelia Mrs h 189 Belleville rd
Klemm Fred (Mary) fixer h 189 Belleville rd
Klemm George hosemn Hose 2 h 189 Belleville rd
Klemm Ida bds 189 Belleville rd
Klemm Jane wvr bds 189 Belleville rd
Klemm Margaret wvr r 189 Belleville rd
Klemm Selma wvr h 189 Belleville rd
Klimek Julia opr r 362 Coffin av
Kline Helen M Mrs head checker bds 54 Court
Kline Max C (Celia) junk dlr h 31 Crapo
Klobedanz Fred clk res 275 Acushnet av
Klubourch Emil (Valaria) h 44 Washburn
Knapp Alfred M (Florence M) (Knapp & Knapp) h 354 Clinton
Knapp Antone (Francisca) shoewkr h 389 Davis
Knapp Audrey M clk 180 Union r 354 Clinton
Knapp Gertrude M clk 13 Masonic bldg r 299 Palmer
Knapp Lilla T sten 11 N Sixth r 10 Eighth
Knapp Priscilla Mrs clk bds 427 Wood
Knapp Robert E (Grace G) (Knapp & Knapp) h 299 Palmer
**KNAPP & KNAPP (Robert E and Alfred M Knapp) General Insurance 13 Masonic Bldg Tels Bell 4131 Automatic 1266**
Knapton Charles A (Eva) overseer Holmes Mfg Co h 38 McGurk
Knaus G Emma sec 467 Pleasant res 14 S Sixth
Knecht Edward (Louise) watchmkr 237 Union h 144 Merrimac
Knechtel Alfred H plmbr (Provost & Knechtel) 518 County r 10 Sears
Knechtel Elsie clk 101 William bds 10 Sears
Knechtel Herman (Johanna) glass decorator h 10 Sears
Kniffin Sidney T (Ethel) cable splicer 680 Pleasant h 264 North
Knight Alice B tch Clark st sch r 22 Pope
Knight Arthur D adv solr 575 Purchase h at Farhaven
Knight Charles H (Edith E) fore 38 Middle h 109 Chestnut
Knight David B (Susan R) mach h 108 Peckham
Knight Ella R wid Charles W h 22 Pope
Knight Jesse A (Ella M) agt Manomet Mills h 391 Summer
Knight Katherine h 57 S Second
Knighton Alfred (May) second hd h 56 Reynolds
Knights of Columbus Hall 1049 Pleasant
Knoblich John lab bds 88 Linden
Knoblock Charles C (Margaret T) stmftr h 145 Campbell
Knodell Ann E r 181 Newton
Knott Elizabeth wid James T h 2057 Purchase
Knowe Charles (Elizabeth E) mason h 366 Park
Knowles Abraham (Jane) h 281 Ashley boul
Knowles Alice F h 120 Bedford
Knowles Arthur (Mary A) opr h 38 Weaver
Knowles Christopher elect 214 S Water r 38 Weaver
Knowles Clifford student bds 73 S Sixth
Knowles Cuthbert (Emily) plmbr h 249 Query
Knowles Edward O (Mabel A) cotton yarns 20 Market rm 14 h 556 County
Knowles Elizabeth bkpr bds 361 Cedar
Knowles Elizabeth A Mrs h 361 Cedar
Knowles Foster glass ctr bds 94 S Sixth
Knowles Frances yarn checker b 361 Cedar
Knowles Frank hlpr 147 Chancery bds 38 Weaver
Knowles Frank G (Maude E) mtrmn U St Ry Co h 168 Allen
Knowles Fred E opr r 38 George
Knowles George B (Alice T) asst treas Kilburn Mills h 148 Hawthorn
Knowles Georgie wid George res 254 Hawthorn
Knowles Grinnell student r 88 Orchard
Knowles Hannah died July 5 1921
Knowles Harry (Annie) weaver h 257 Tinkham
Knowles Henry B tchr bds 73 S Sixth
Knowles Henry M (Helen L) office 222 Union rm 310 h 178 Hawthorn
Knowles Henry S (Mary B) lawyer and pres 58 Adams h 172 Page
Knowles James S (Martha) opr h 163 David
Knowles John glass wkr res 20 Welcome
Knowles John steamftr bds 38 Weaver
Knowles John W (Lydia) pres 20 Market rm 23 r 88 Orchard
Knowles John W jr student res 88 Orchard
Knowles Joseph (Mary L) opr h 371 Cedar
Knowles Joseph F (Emily) sales A M Corp and Hathaway Mfg Co h 124 Cottage
Knowles Lillian student b 12 Parker

**Hemingway Bros.** HEAVY TEAMING and AUTO TRUCKING
407 BOLTON ST., Garage at 19 Swift St. NEW BEDFORD, MASS.
Bell 3638—Auto. 5617.

SIMMONS & LANGLOIS CO.
Dealers in Men's Clothing and Ladies' Garments
The Store of Snap and Style
1057-1059 Acushnet Avenue Bell Phone 1998



**KNOWLES LOOM REED WORKS (Wm H Knowles) 114 Myrtle cor Penniman Tel Bell 710**
Knowles Lucy wid John P jr h 485 County
Knowles Mary weaver bds 361 Cedar
Knowles Myra student bds 12 Parker
Knowles Nathan (Emma) weaver h 29 McGurk
Knowles Phoebe clk 216 Sawyer bds 250 Whitman
Knowles Thomas C (Emily) broker 105 William rm 42 h 49 Hawthorn
Knowles Thomas P (Lillian) plmbr 1651 Purchase h 12 Parker
Knowles Wm U S N h 38 George
Knowles Wm (Alice) weaver h 102 Ashley boul
Knowles Wm H (Flora) (Knowles Loom Reed Works) h 108 Willis
Knowlton Abbie A res 75 Madison
Knowlton Charles W purch agt 50 N Second h at Fairhaven
Knowlton Charlotte L tel opr 575 Pleasant res at N Dartmouth
Knowlton Hosea M sch Edward B Gray prin 1020 County
Knowlton Sylvia B h 75 Madison
Knox Alberta M tchr Parker st sch bds 183 Campbell
Knox Elijah H city lab res 235 Chancery
Knox Estella B sten res 183 Campbell
Knox Ralph F (Ruth) sales bds 153 Elm
Knox Samuel (Agnes) screw mkr h 351 Coggeshall
Knox Wm J (Estella J) clk P O h 183 Campbell
Kobca Gabriel C opr bds 563 N Front
Kobca Mary wid Theodore h 563 N Front
Kobes Herbert R student bds 3627 Acushnet av
Kobes Richard (Lena) designer 625 Belleville av h 3627 Acushnet av
Kobus Josephine opr bds 22 Washburn
Kobza Anna M wid Charles h 92 Tallman
Kobza Charles (Mary) spinner h 155 Princeton
Kobza Clotilda clk r 92 Tallman
Kobza John (Dorilla) opr h 17 Adams
Kobza Wm (Eledea) speeder tndr h 17 Adams
Kocar John (Caroline) opr h 18 Salisbury
Kocar Joseph wvr r 18 Salisbury
Kocar Walter opr r 18 Salisbury
Kocar Wladyslaw loom fixer h 7 Salisbury
Kochanek Peter (Mary) weaver h 97 Purchase
Kochera Andrew (Anna) weaver h 65 Nash rd
Kochera Joseph (Anna) opr h rear 198 State
Kochera Michael (Ludwiga) opr h 5 Austin ct
Kociba Joseph (Nellie) weaver h 25 Salisbury
Kocinopoulos John (Julia) opr h 36 Cove
Koczal Anthony opr bds 52 Hicks
Koczera Joseph (Catherine) weaver h 22 Salisbury
Koczera Josephine opr bds 646 Summer
Koczera Mary weaver bds 646 Summer
Koczera Nickalas (Annie) weaver h 646 Summer
Koczera Nicolai (Mary) opr h 344 Coffin av
Koczera Peter (Agnes) opr h 950 Glen
Kocziera Peter died March 8 1922
Koczerk Annie wid Peter h 9 Hampton ct
Koczon Frank (Mary) opr h 19 George
Koeber Wenzel opr h 81 Church
Koehler Alfred A clk 565 Mill h 653 Union
Koehler Alfred A (Caroline A) acct h 653 Union
Koenig Anaston (Jennie) opr h 9 Nelson
Koenig Anaston jr bds 9 Nelson
Koenig Edmund (Alice) opr h 8 Social
Koenig Marie R opr r 8 Social
Koerber Josephine weaver h 96 Church
Koffman Benjamin (Lina) ins agt 688 Pleasant h 64 Plymouth
Koffman David (Ethel) ins broker 105 William h 445 Court
Koffman Edward ins agt res 445 Court
Koffman Helen mlnr 996 S Water h 225 Acushnet av
Koffman Louis (Pauline) gro 1543 Acushnet av and 41 Mitchell h do
Kogut Frank (Anna) pntr h 16 Marvin
Kohn Elizabeth wid Frank T h 49 Willow
Kokerda Charles W mgr 725 Pleasant res do
Kolacjewski Alex (Helen) opr 51 Belleville av h 13 Washburn
Kolacjewski John (Katherine) fishermn h 15 Holly
Kolaczewski Karol (Cora) opr 51 Belleville av h 82 Kenyon
Kolaski Bronislaw (Bertha) mech 25 High h 7 Holly
Kolasz Walenty (Mary) weaver h 74 Mott
Kolevalski Walter (Margaret) opr h 32 Washburn
Kolly Carroll (Helen) opr h 82 Kenyon
Kolodziey Frank opr res 649 First
Kolodziey Mary opr res 649 First
Kolodziey Peter (Anna K) opr h 649 First
Kolouch Joseph (Albina) loom fixer h 101 Nye
Kolwalsk Charles (Alma) opr h 32 Washburn
Kolz Anton (Mary) auto rpr 24 Emerson h 172 Hathaway
Kolz John auto rpr 24 Emerson r at Sassequin
Kominshi Peter opr bds 2 Hicks
Konaczski Walter (Katherine) gro h 17 Holly
Kondi Joseph (Amelia) lab h 104 Cedar Grove
Kondi Thomas (Angelina) confr 248 Sawyer h 12 Bullard
Koniecyski Waclaw (Rosalie) gro 1820 Purchase h 17 Holly
Konowitz Henry clk 156 Union bds 318 Pleasant
Konowitz Isaac (Annie) shoes 156 Union h 318 Pleasant
Konowitz Sarah clk r 318 Pleasant
Konstenti Vasilios P cook r 233 Acushnet av
Kontrafuris D X opr r 900 Pleasant
Krobkin Benjamin (Celia) (New Bedford Wholesale Specialty Co) 11 N Second h 347 Orchard
Korona Ludwig (Anna) opr h 20 Washburn
Koroski John (Josephine) opr h 305 Davis
**KORYTKOWSKI WITOLD A (Stasia) Lawyer 234 Union and 1428 Acushnet av h 685 Ashley Boulevard**
Korzwara Leon (Mary) opr 197 N Front
Kosatska Michael (Stephanie) opr 325 Belleville av
Koseda Joseph (Scunda) opr h 15 Fulton ct
Kosewski Frances Mrs bds 179 Collette
Kosewski Helen I clk 180 Union r 179 Collette
Kosewski Stanley J mach bds 179 Collette
Kosewski Thomas F weaver r 179 Collette
Kosiba Albert (Mary) opr h 31 Washburn
Kosiba Albert (Kate) opr h 114 Nash rd
Kosiba Andrew (Aniela) ins agt 688 Purchase h 155 Whitman
Kosiba Andrew (Sophia) opr h 27 Moynan
Kosiba Jacob (Anna) opr h 24 Washburn
Kosiba Joseph (Nellie) opr h 25 Salisbury
Kosiba Kazimiersz clk 143 N Front bds 31 Washburn
Koski Joseph (Elizabeth) opr h 16 Rodney
Koslosky Wladislaw (Mary) opr h 45 Washburn
Kosta Peter (Angeline) confr 710 Purchase h 76 Adams
Kostapoulou Georgia opr r 33 Holly
Kostapoulou Katherine opr r 33 Holly
Koster Edna M bkpr res 225 North
Koster Jacob gro 252 Cedar h 225 North
Koster Peter (Angeline) confr 934 Purchase h 41 Reynolds
Kosztyla Frank (Katherine) (Wegrzyniak & Kosztyla) 161 N Front h 194 Eugenia
Koubik John weaver r 187 Collette

New England Home Construction Co., Inc.
First and Second Mortgages at Six Per Cent
ROOM 5, ZEITZ BLDG., Cor. UNION and SIXTH STS.
NEW BEDFORD, MASS.

Slocum & Kilburn Mill Supplies
23-27 N. Water St. Tels. Bell 5100-5101 Automatic 1162 Electrical Supplies

Dyers **LEWANDOS** Cleansers
NEW BEDFORD SHOP—672 PURCHASE STREET
Shops in all Large Cities of the East Telephone Bell 1203

Edward M. Girton
81 North Street :: :: Fairhaven, Mass.
General Contractor and Builder
Telephone 675 W
Sand, Gravel and Trucking



Koubik Joseph (Magdelena) weaver 187 Collette
Koubik Mary spooler tender bds 187 Collette
Kouble Frank (Frances) opr h 20 Bentley
Kouble Mary clk 43 Church res 20 Bentley
Kouby Charles M (Lucia) opr h 282 N Front
Kougias Chris (Pauline) confr h 22 Ocean
Kougias Nicholas (Goody Shop) 834 Purchase
Koule Peter (Mary) opr h 26 Roosevelt
Koumouthsos Louis fruits 1779 Acushnet av res 135 Tallman
Koupos John fruit 854 Purchase r 347 Pleasant
Koury Alexander (Mary) opr h 27 Kenyon
Kouscouros Peter (Evangelia) opr h 136 Blackmer
Koutrakos Charles opr h 515 N Front
Koutroumpis Angelina bds 33 Holly
Koutroumpis George J (Helen) police h 33 Holly
Kouyias Afstathios (Nicolata) clk 854 Purchase h 150 Collette
Kowal John (Maria) weaver h 148 N Front
Kowalcsyke Marion (Mary A) weaver h 193 N Front
Kowalcyk Helen Mrs h 47 Delano
Kowalek Stanley (Rose) weaver r 197 N Front
Kowalski Anthony (Emily) trucker h 62 Kenyon
Kowalski Joseph (Sofia) hlpr h 189 N Front
Kowalski Rose opr res 72 Kenyon
Kozacyzka Stanley (Mary) opr h 176 Coffin av
Kozanis George waiter bds 300 Sawyer
Kozik Antone (Victoria) opr h 99 David
Kozik John (Antonia) barber h 699 First
Koziol Stanislaw opr h 177 N Front
Kozoran Mike (Ludwiga) weaver h 5 Austin ct
Kozorek Edna A bkpr 71 William r 114 Chancery
Kozorek Wm F (Christine) photo 866 Purchase r 114 Chancery
Krabitz Robert (Fannie) meat mkt h 121 Bonney
Krafka Wm R (Eva) lab h 338 N Front
Kraihanzel Caroline Mrs res 424 Park
Kraihanzel Charles (Martha A) gro 140 Wash h 138 do
Kraihanzel Frank r 424 Park
Kraihanzel Joseph F jr (Stephanie) weaver h 182 North
Kraihanzel Joseph L (Caroline) gro Crapo cor Rockland h do
Krakowski Stanislaw (Marian) carder h 362 Coffin av
Kral Frank (Leopoldina) spinner h 251 Whitman
Kramer Albert (Amelia) carp 111 Willis h 149 Penniman
Kramer Rachel Mrs. dry gds bds 44 Fair
Kramm Hugo (Laura) hlpr 214 S Water h at Fall River
Kranczek Peter gro 107 Cove h do
Kranzler Beatrice cashier r 533 Acushnet av
Kranzler Frederick student r 533 Acushnet av
Kranzler Mates (Gussie) second hd gds 533 Acushnet av h do
Kranzler Philip bkpr r 533 Acushnet av
Kranzler Wm clk 533 Acushnet av bds do
Krapf Albert H chauf h 18 Willow
Krapf Anna P bds 18 Willow
Krapf Henry F driver bds 18 Willow
Kratochial Anton drill mkr h 94 County
Kratochial Fred driver res 94 County
Krause Otto (Ethel) ice h Braley rd
Krauss August wid weaver h 8 Coffin av ct
Krauss John (Ethel M) (Kuechler Bros) 337 S Second h 38 Sherman
Krauss John (Amy E) opr h 20 Viall
Kravatas Costa (Viola) weaver h 154 Tallman
Kravetz Hyman A (Ida) shoe rpr 1664 Acushnet av h 288 Earle
Kravetz Morris clk 1598 Acushnet av r 288 Earle
Kravitz Robert (Frances) prov 870 S Water h 121 Bonney
Krebs Ernest eng opr bds 920 Purchase
Krebs Michael F (Helen G) mould mkr h 146 Fair
Krebs Wm H bds 146 Fair
Krenmayer Bertha opr res 11 Welcome
Krenmayer Eugene opr r 11 Welcome
Krenmayer Joseph (Anna) opr res 151 Middle
Krig Eric (Gretta) mach 25 Elm r at N Dartmouth
Kristo Joseph (Dhora) (Athanas & Kristo) h 10 Bullard
Kristo Neretza wid Joseph h 10 Bullard
Kristo Nicholas (Helen) opr h 116 Belleville rd
Krivates Costas opr h 154 Tallman
Krivoff Hyman (Mary) (Rubinstein & Krivoff) 225 Kempton h 129 Chancery
Kroeber Julia B bkpr 382 Acushnet av r 102 Mt Vernon
Kroeber Wm (Mary E) florist 249 Ashley boul h 102 Mt Vernon
Krol Albert (Josephine) opr h 51 Washburn
Krol Caroline wid Anthony opr h 23 Washburn
Krol Wojciech (Amelia) opr h 51 Washburn
Krosezeki Peter (Mary) weaver h 8 Hicks
Kroudvird Abram (Ettie) garage 486 S Water and baker 480 S Water h do
Krouzek Edward opr r 291 Phillips av
Krouzek Wm (Mary) baker 238 State h 291 Phillips av
Krouzek Wm jr shoe rpr 1550 Acushnet av bds 291 Phillips av
Kruger Bros (Henry R and Louis E) gros 437 Acushnet av
Kruger Fritz A gro bds 433 Acushnet av
Kruger Henry R (Kruger Bros) 437 Acushnet av bds 433 do
Kruger Karl glass wkr bds 433 Acushnet av
Kruger Louis (Theresa M) h 433 Acushnet av
Kruger Louis E auto rpr 101 Middle and (Kruger Bros) 437 Acushnet av bds 433 do
Kruger Paul O driver 240 N Water bds 433 Acushnet av
Krumbholz George A (Pauline) weaver h 363 Cedar
Krumbholz George B (Harriet) mus h 46 Jonathan
Kruse Laritus (Alma) carp h 399 County
Krvolek Stanley (Ludwigi) opr h 210 Cedar Grove
Kryawski Joseph (Annie) opr h 348 Davis
Krzwobtocki Arthur (Helen) opr h 38 Bullard
Kszywoblocki Henry (Aplonia) opr h 67 Nash rd
Kubacki Antone (Katherine) opr h 172 N Front
Kubat Annie C wid Anthony h 1034 Purchase
Kubiak Celia V clk 665 Kempton bds 663 do
Kubiak Frank (Mary) mgr 355 and 665 Kempton h 663 do
Kubiak Kaza F clk 665 Kempton bds 663 do
Kubiak Mary Mrs prov 355 and 665 Kempton h 663 do
Kubiecek Anna wid Antone died Sept 23 1921
Kubu Oslav tinsmth r 187 Deane
Kubu Vaclav (Frances) opr h 187 Deane
Kucharski Andrew (Mary) weaver h 82 Ruth
Kuchta Jan (Antonia K) opr h 648 First
Kucjewski Walter (Katherine) (Kucjewski & Pivarski) 1706 Acushnet av h 19 Bentley
Kucjewski & Pivarski (Walter Kucjewski Stanley Pivarski) pool 1706 Acushnet av
Kucluski John (Carolina) opr h 23 Bentley
Kuczewski Walter (Katrina) gro h 19 Bentley
Kudajewski Barney clk 1946 Purchase h at Fairhaven
Kuechler Bros (Richard M and Kurt R Kuechler John Krauss and George Best) sausage mfrs 337 S Second

**Jonathan Handy Co.**
28-30 WILLIAM
Tels. Bell 327, Automatic 1152.
IRON AND STEEL
HEAVY HARDWARE
BLACKSMITH SUPPLIES

GEORGE J. DODGE
PLANING SAWING TURNING
Telephone Bell 1757
STORE FIXTURES
CABINET WORK
GENERAL JOBBING
206 North Water St.



Kuechler Kurt R (Etta) (Kuechler Bros) h 346 Orchard
Kuechler Nalburga wid Paul G h 4405 Aushnet av
Kuechler Paul G died Mar 19 1922
Kuechler Richard M (Kuechler Bros) h at Mattapoisett
Kuisjeuski Alexander (Maria) opr h 94 Nelson
Kukas John Melineter opr r 234 Coggeshall
Kulacz Victoria Mrs opr h 59 Bullard
Kulas Angelo opr res 59 Bullard
Kuleopulos Arthur clk 342 Acushnet av r 129 Belleville rd
Kulig Joseph (Lucy) spinner h 169 Hathaway
Kuliga Angelina winder bds 61 Deane
Kuliga Frank wvr r 61 Deane
Kuliga John (Katherine) weaver h 61 Deane
Kuliga Joseph opr bds 61 Deane
Kulik John (Frances) gro 167 N Front h 15 Washburn
Kulik Julio (Anna) opr h 8 Tallman
Kulik Michael (Antonia) opr h 269 Belleville av
Kulik Peter (Anna) weaver h r 15 Washburn
Kulik Stanley (Mary) opr h 15 Hicks
Kuling Joseph (Lucy) opr h 362 Earle
Kulisa Frank gro r 147 Tallman
Kulpinski Casimir (Mary) opr h 15 Bullard
Kuntz Alfred (Annie) mach h 33 Ellen
Kuntz Arnold (Emily) loom fixer h 48 Willow
Kuntz Leo (Emily) weaver h 86 Clark
Kuntz Oscar (Elizabeth) opr bds 86 Clark
Kupe Taila (Antonia) opr h 16 Bullard
Kuplisko Mary Mrs hkpr h 105 Pleasant
Kuratkowski Stanislaw gro h 179 Collette
Kuratkowski Vincent (Mary) wvr h 179 Collette
Kurgan John (Bronislawa) weaver h 17 Edison
Kurn John (Nellie C) opr h 995 County
Kusatik Mary wid opr h 3 Hampton
Kusatski John (Helen) opr h 42 Washburn
Kushtable Caliope Mrs res 10 Nye
Kushtable George (Cotina) eyelet mkr h 10 Nye
Kuszaj Joseph (Sophie) opr h 59 Clark
Kut Amelia wid John h 45 Mitchell
Kut John died June 1921
Kut Marian A (Nellie) opr h 29 Moynan
Kuthan Charles asst fore 158 Bullard r 334 Earle
Kuthan John (Antoinette) weaver h 334 Earle
Kuthan Louis (Leopodina) opr h 179 Brook
Kutin Samuel (Bessie) gro 469 S Water h do
Kutis Henry (Frances) opr h 295 Belleville rd
Kwiatklowski Stanislaw (Stanislawa) gro 415 N Front h 179 Collette
Kwong George J manager Far East Restaurant 832 Purchase
Kydd Lawrence L (Ethel H) seaman h 6 Chestnut
Kydd Wm L (Clara L) janitor 575 Pleasant h 322 Ash
Kyle Margaret cloth insp bds 92 Mt Vernon

L L P Confectionery Co (Louis Polychronides & Xenophon Gounaris) 814 Purchase
Labadie Alfred (Anna) mule spinner h 19 Bannister
Labadie Clovis (Alphonsine) rubberwkr h 74 Seabury
Labadie Roland opr r 74 Seabury
Labadie Zelia opr r 74 Seabury
La Banca Francis (Isabelle) shoe rpr 1056 Water h do
Labarge Emile (Ruth) nurse bds 375 Tarkiln Hill rd
La Barge Aime opr res 50 Phillips av
La Barr Josephine h 369 State
LaBarre Josephine wid Octave h 369 State
Labate Etienne (Evelina) journalist h 157 Coffin av
Labbe Albert (Eliza) opr 132 Tinkham
Labbe Achille (Mary) opr h 134 Tallman
Labbe Jeffrey (Amelia) opr h 289 Davis
Labelle Arthur tmstr r 134 Deane
Labelle Arthur (Rosanna) opr h 131 Bullard
Labelle Joseph jr (Mary R) spinner h 407 Summer
LaBelle Adeline Mrs spinner h 15 Ashley boul
LaBelle Arthur (Rosanna) loom fixer h 156 Belleville rd
LaBelle Charles (Agnes) opr h 68 Deane
LaBelle David (Eva) opr h 24 Winsor
Laberge Adelard (Helen) opr h 219 Sawyer
Laberge Dominick tmstr r 1825 Purchase
Laberge Elzear (Bella) boss grinder h 42 Highland
Laberge Leah opr bds 371 Cedar
Laberge Manuel (Henriette) floormn h 371 Cedar
Laberge Oliver R (Exelia) slasher tender h 14 Studley
Laberge *see* La Barge
Labonte Delia bds 241 State
Labonte Rosario (Alida) weaver h 117 Bates av
LaBonte Albert (Alice) opr h 104 Belleville rd
LaBonte Albert J (Victoria) doffer h 252 Whitman
LaBonte Alfreda wrapper res 165 David
LaBonte Alice opr res 165 David
LaBonte Anna opr r 157 Collette
LaBonte Anna wid Napoleon h 165 David r 157 Collette
LaBonte Arthur roll coverer res 22 Jean
LaBonte Denatile Mrs spinner h 949 County
LaBonte Dora clk res 22 Jean
LaBonte Dora C speeder tender bds 949 County
LaBonte Eli chauf h 81 Beetle
LaBonte Eli E (Annie) stage mgr 958 Acushnet av h 81 Beetle
LaBonte Eliza h 8 Roosevelt
LaBonte Joseph lab h 157 Collette
LaBonte J Aime chauf r 165 David
LaBonte Napoleon J (Laura) (Globe Auto Supply Co) 1767 Acushnet av h 342 Ashley boul
LaBonte Raymond opr bds 949 County
Labor League Co-operative Bakery Levine Benjamin mgr 478 S Water
Labor Temple 746 Pleasant
Labossiere Charles 1 (Annie) plmbr h 61 Grant
LaBossiere Alfred weaver bds 39 Deane
LaBossierre Amanda opr r 104 Belleville rd
LaBossierre Charles O weaver r 39 Deane
LaBossierre Joseph speeder tender r 39 Deane
LaBossierre Mary r 39 Deane
LaBossierre Oliver h 39 Deane
LaBossierre Phileas (Valentine) pntr h 520 N Front
LaBounty Frank A (Frances) opr h 1096 Tacoma
LaBrache Joseph pntr h 96 Spring
Labrade Aldei (Margaret) variety 1316 Pleasant h do
Labrade Rose Mrs bds 1316 Pleasant
Labrecque Albert (Amelia) clk h 1547Acushnet av
La Brecque Arthur J weaver bds 218 Querry
La Brecque Henri N r 878 County
La Brecque Joseph (Anna) loom fixer h 218 Query
Labrie Amedee (Elais) carp h 765 E French av
Labrie Blanche mlnr 185 Union r 244 Davis
Labrie Donat E wvr r 148 Central
Labrie Edmund (Alphonsine) mach h 76 Division
Labrie Elizabeth Mrs opr h 219½ Ashely boul
Labrie Ella opr bds 1784 Purchase
Labrie Harvey U S A bds 244 Davis
Labrie Jessie wid Donat h 148 Central
Labrie Joseph opr bds 1784 Purchase
Labrie Joseph A waiter bds 93 Holly
Labrie Joseph S (Arnesia) h 1784 Purchase
Labrie Paul (Blanch) pntr h 88 Ruth
Labrie Philip (Henedine) fixer h 244 Davis
Labrie Raoul opr bds 244 Davis

James N. Conway
Heating Contractor
Steam :: Water
Shop: 5 Atlantic St. New Bedford, Mass.
Power Plant Piping
Boiler and Pipe Covering
General Steam Fitting
Vacuum Cleaner Systems

Reliable Auto Washing & Trucking Co. Tel. Bell 107
OLIVER BENJAMIN, PROP., 19 MECHANICS LANE
Auto Washing Trucking Furniture Moving Parties Taken Anywhere

GOSSELIN TAXI CALL 994
133 MIDDLE

GREENE & WOOD LUMBER
Every Kind of
AND MILL WORK
PINE STREET, off SO. WATER STREET, NEW BEDFORD



Labrie Sadie weaver bds 148 Central
Labrie Wilfred auto rpr 127 Oak bds 118 Mott
Labrode Antonia died Dec 3 1921
LaBrode Albert clk 680 Pleasant bds 15 Franklin
LaBrode Joseph A died June 11 1921
LaBrode Lee L (LaBrode & Bullard) res 147 Wiliam
LaBrode Leo opr r 17 Franklin
LaBrode Octavie bds 160 Mt Pleasant
LaBrode Vilida wid Joseph opr r 112 Willis
LaBrode & Bullard (Leo L LaBrode and Egbert G Bullard) Architects 888 Purchase rm 502
LaBrun Bernard (Azilda J) weaver h 269 Tinkham
Lacarte Ralph opr res 361 N Front
Lacasse Alphonse (Lyda D) wvr h 272 Eugenia
Lacasse Emilien M bellboy r 1242 Pleasant
Lacasse Olivina wid Wm h 1242 Pleasant
**LACERDA JOSE F (Bella) Baker 124C County h 199 Bonney**
Lacerda Thomas P (Delia) mariner h 127 Cedar
Lacey Louisa opr res 38 Central av
Lacey Nellie F wid Patrick bds 25 Richmond
Lacey Philip (Louisa) firemn h 38 Central av
Lach Annie died July 28 1922
Lach Frank (Victoria) h 869 Brock av
Lach John (Statia) weaver h 11 Viall
Lach Joseph J bkpr 99 Front r 869 Brock av
Lachance Bernadette clk r 43 Deane
Lachance Eudore opr r 24 Margin
Lachance Frank sign pntr bds 24 Margin
Lachance Henrietta wid Frank X h 24 Margin
Lachance Numa (Caroline) carp h 43 Deane
Lachance Yvonne opr r 43 Deane
Lachapelle Rosalma opr h 81 Beetle
La Chapelle Joseph A (Robia) designer h 229 Belleville rd
LaChapelle Wm wvr r 229 Belleville rd
LaChappelle Alice spinner bds 3 Kilburn
La Chappelle Levi J (Minnie A) loom fixer h 5 Harmony
Lackemacher Christopher (Margaret F) lab h 438 Summer
Lackemacher Christopher jr opr b 442 Summer
Lackemacher Wm F (Jane) chauf r 442 Summer
Lackey Bridget wid Wm h 237 Weld
Lackey Katherine A opr bds 237 Weld
Lackey Lillian sten 234 Union r 86 Myrtle
Lackey Lillian I clk bds 237 Weld
Lackey Wm H opr bds 237 Weld
Lackie Charles A (Ella F) trucking 100 Morgan h do
Lackie David F (Lenora) teamer h 174 River rd
Lackie Elsie sales 185 Union r 174 River rd
Lackie Elizabeth wid David r 100 Morgan
Lackie George A (Ora) chauf 55 N Water h 66 School
Lackie Thomas G teamer r 174 River rd
Lacombe Arthur (Clodia) sales h 279 Collette
Lacombe Fred (Rose) opr h 127 Hope
Lacombe Joseph mech r 222 Ashley boul
Lacombe Marceline (Phoebe) spinner h 60 Belleville rd
Lacombe Victoria wid Edmond died Feb 4 1922
Lacoste Ernest (Alice) lab h 65 Covell
Lacourse Alphonse (Arline) lab h 16 Oaklawn
Lacourse Anna M opr bds 16 Oaklawn
Lacourse Blanche C warper 605 E French av res 16 Oaklawn
Lacourse Elsie opr res 214 Sawyer
Lacourse Mary res 16 Oaklawn
Lacourse Omer barber 1630 Acushnet av h 16 Oaklawn
Lacourse Rosie hkpr bds 178 Weld
Lacourse Ulric (Glavina) mach h 22 Oaklawn
Lacouture Arthur J rem to Newport R I
Lacouture Felix (Josephine) shoewkr h 934 Pleasant
Lacroix Edna M sten 180 Union r 280 Ashley boul
LaCroix Aldea opr bds 22 Jean
LaCroix Annie opr res 22 Jean
LaCroix Armand (Carrie D) gro 2177 Acushnet av h 126 Tarkiln Hill rd
La Croix Armina wid Joseph h 22 Jean
LaCroix Arthur (Rose) washer 1066 County h 221 Sawyer
LaCroix Conrad opr res 22 Jean
LaCroix Dewey L asst pay teller First Nat Bank r 53 Princeton
LaCroix George (Angena) pntr h 58 Deane
LaCroix George D (Exzilia) shoes 1138 Acushnet av h 280 Ashley
LaCroix Pierre (Agnes) h 359 Ashley boul
LaCroix Ulric weaver res 22 Jean
LaCroix Wilfred (Leona) hlpr h 242 Nash rd
LaCroix Wilfred D (Yvonne) pntr 4431 Acushnet av r 275 N Front
LaCroix Wm (Louise) gro 361 Ashley boul h 207 Belleville rd
Laczynski Frank (Stella) opr h 129 Tallman
Lada Mieczslaw (Stella) opr h 53 Howard
Ladas Anthony (Dina) mgr h 66 Mill
Ladas Peter (Antoinette) opr h 147 Tallman
Ladd Howard L (Jeanette E) roofer 167 Hillman h 370 Mill
Ladd Olive P tchr James B Congdon sch bds at Fairhaven
Ladder 1 868 Pleasant cor North
Ladder 2 2071 Purchase cor Cedar Grove
Ladder 3 145 Purchase opp Potomska
Ladeir Manuel C (Marania C) lab h 172 Shaw
Ladetto Emilo (Madelina) lab h 12 Wall
Ladetto Peter (Emma) opr h 97 Newton
Ladino George (Mary) twister h 144 Fair
Ladino Henry M opr r 9 Hemlock
Ladino Laura Mrs h 256 Field
Ladino Louis (Mary) firemn 29 Brook h 9 Hemlock
Ladino Louis M r 9 Hemlock
Ladino Lucy bds 9 Hemlock
Ladis Nicholas (Mabel) waiter bds 149 Elm
LaFaille Henry (Vitaline) weaver h 76 Beetle
LaFaille Philias (Anna) weaver h 241 Austin
Lafar Leo driver h 5 Harmony
Laferiere Juliet clk 1946 Purchase r 79 Clark
Laferiere Rezina wid Edward h 79 Clark
Laferiere Romeo sales bds 79 Clark
Laferriere Adam (Martha) carp h 421 Hawes
Lafferiere Harvey (Yvonne B) sausage mkr h 287 Coffin av
Lafferty Andrew A (Gertrude) eng h 250 North
Lafferty Charles student res 149 Central
Lafferty Edward J (Union Motor Co) r 241 Weld
Lafferty Francis sales 806 Purchase r 149 Central
Lafferty Harry J (Mollie G) dentist 177 Nash rd h 179 do
Lafferty Helen M variety 93½ Grinnell h 50 Thompson
Lafferty Henry (Lyda) opr h 3 Nelson
Lafferty Isabelle Mrs hkpr h 241 Weld
Lafferty John opr res 149 Central
Lafferty John A (Mary) fish 1748 Acushnet av h 149 Central
Lafferty Kathlyn M bkpr bds 241 Weld
Lafferty Mary T sales res 149 Central
Lafferty Owen (Katherine) hlpr h 8 Morton ct
Lafferty Wm opr h 21 Madison
Lafferty Wm F clk 514 Pleasant r 241 Weld
Laflame Bibiane wvr bds 442 N Front
LaFlame Philip J (Marion) (Boulevard Pharmacy) 485 Ashley boul h 136 Hathaway

CLARK & HERZOG Plumbing and Heating
Telephone 5783
Residence, 1549-2
372 Cedar Street, New Bedford, Mass.

SEND US YOUR ORDERS. WE FILL THEM COMPLETE
Complete Stock of Hardware, Paints, Wall Papers T. J. MORIARTY
CENTURY ASBESTOS SHINGLES Tels. Bell 462and463, Auto 1083 308 PURCHASE ST.



Laflamme Alfred shoe rpr 1894 Acushnet av res 41 Princeton
Laflamme Alfred (Delia) carp h 3 Ashley boul
Laflamme Arsilia M wid Joseph h 125 Clifford
Laflamme Arthur (Blanche) police h 41 Princeton
Laflamme Charles (Carbina) opr h 540 N Front
Laflamme George wvr r 57 Princeton
LaFlamme Aurore opr res 51 Tallman
LaFlamme George (Catherine) box maker h 3 Seneca
LaFlamme Joseph died Feb 17 1922
LaFlamme Joseph E (Julia) weaver h 57 Princeton
LaFlamme Laura opr res 51 Tallman
LaFlamme Napoleon (Justine) carp h 50 Tallman
LaFlamme Napoleon jr chauf 963 Purchase bds 51 Tallman
LaFlamme Patrick carp bds 245 Tinkham
LaFlamme Philip (Angeline) carp h 177 David
LaFlamme Romeo opr r 51 Tallman
LaFlamme Vivian opr bds 177 David
LaFlamme Wilfred (Edna) carp h 289 Coffin av
Lafleur Adrienne bds 823 Brock av
Lafleur Albert weaver h 92 Ruth
Lafleur Alfred chauf r 133 Bullard
Lafleur Angelina hkpr 67 Coffin av
Lafleur Antoinette opr bds 37 Ashley
Lafleur Antonio opr r 311 N Front
Lafleur Blanch L tel opr bds 311 N Front
Lafleur Clara wvr h 253 Nash rd
Lafleur Clarinda opr bds 92 Ruth
Lafleur Cleophas opr h 37 Ashley
Lafleur Gedeon chauf 11 Coml r at Acushnet av
Lafleur Henry opr res 133 Bullard
Lafleur Henry (Edna) mach h 193 Hathaway
Lafleur Hermenigilde (Matilda) real est h 823 Brock av
Lafleur Ida bds 823 Brock av
Lafleur Isaie (Albertine) waiter h 162 Sawyer
Lafleur Jeanne tchr bds 823 Brock av
Lafleur John (Mary) opr h 406 S Front
Lafleur John B (Matilda) h 311 N Front
Lafleur Laura B tel opr 57 N Second r 311 N Front
Lafleur Leo caretkr r 823 Brock av
Lafleur Leotine opr r 37 Ashely
Lafleur Louis H (Eva) carp h 128 Wood
Lafleur Lucien student r 823 Brock av
Lafleur Manuel (Roseanna) loom fixer h 133 Bullard
Lafleur Mattie (Whitman House) 67 Bullard h do
Lafleur Oliver opr r 92 Ruth
Lafleur Zenon (Mathe) restr h 67 Coffin av
LaFond Leona opr res 19 Bentley
LaFond Mary wid Lucien h 19 Bentley
LaFond Romeo fore 35 Nauset 19 Bentley
LaFond Wilfred opr r 799 First
LaForest George third clk 1551 Acushnet av res 205 Belleville rd
LaForest George jr (Flora) pntr h 205 Belleville rd
LaForest Hermine r 390 Ashley boul
LaForest Oscar I (Lillian) clk 38 Weld h 221 Aquidneck
LaForest Yvonne opr r 541 N Front
LaFountaine George (Vallaie) pntr h 156 Belleville rd
LaFountaine Louis (Arthemise) loom fixer h 87 Whitman
LaFountaine Melvina Mrs h 31 Clifford
LaFountaine Wm opr r 1744 Purchase
LaFountaine *see* Fontaine
Lafrance Blanche clk 180 Union h 156 Hatch
Lafrance Phoebe wid Joseph h 81 Austin
LaFrance Albina wid Lucien variety 1708 Acushnet av h do
LaFrance Aldeas (Aldea) trucker h 247 State
LaFrance Aldeas student bds 825 County
LaFrance Alphonse L (Caroline) shoemkr h 523 Sawyer
LaFrance Angelina wid Joseph h 510 N Front
LaFrance Anna opr h rear 61 Holly
**LAFRANCE ARTHUR D (Antoinette) Physician and Surgeon 1650 Acushnet av Tel Bell 3776 Auto 2110 h do**
LaFrance Blanche wid Aldei h 825 County
**LAFRANCE BROS (Philias and Jeremie La France) Grocers Provisions and Meats 79 Austin Tel Bell 2772**
LaFrance Claudia A bkpr 79 Austin res 463 Ashley boul
LaFrance Cyprien (LaFrance & Co) h 461 Sawyer
LaFrance Ernest L pntr bds 523 Sawyer
LaFrance Eugene P (Dora) jeweler 196 Union h 171 Crapo
LaFrance Ferdinand (Euphemia) sales 1179 Acushnet av h 64 Tallman
LaFrance Florida opr bds 85 Austin
LaFrance George (Anna) mule spinner h 492 N Front
LaFrance Henry (Bernadette) opr h 332 Sawyer
LaFrance Hormidas (Emily) mason h 85 Austin
LaFrance Jeremie (Emily) (LaFrance Bros) h 81 Austin
LaFrance Joseph (Melvina) slasher tndr h 461 Sawyer
LaFrance Joseph died Oct 3 1921
LaFrance Joseph A (Albina) real est h 825 County
LaFrance Joseph R (Dora) steamfitter h Crescent
LaFrance Lidora clk bds 523 Sawyer
LaFrance Narcisse h 12 LaFrance ct
LaFrance Philias (Olivine) (LaFrance Bros) h 463 Ashley boul
LaFrance Philip barber 348 Cedar h Cedar Grove
LaFrance Philip variety 271 Ashley boul r 461 Sawyer
LaFrance Philip (Annie) second hd h 480 Cedar Grove
LaFrance Simeon (Laura) slasher tender h 119 Clifford
LaFrance Thomas (Florence) (LaFrance & Co) h 85 Deane
LaFrance Vincent (Philomene) mason h 165 Hatch
LaFrance Wilfred O clk 79 Austin bds 463 Ashley boul
LaFrance & Co (Thomas and Cyprien LaFrance) gros 170 Reynolds
Lafrenais Alphonse (Georgine) loom fixer h 79 Rodney
Lafrenais Beatrice opr bds 79 Rodney
Lafrenais Chambord opr bds 79 Rodney
Lafreniere Alderic (Murilda) opr 78 Ellen
Lafreniere Alice clk 1119 Acushnet av res 99 Beetle
Lafreniere Charles carp h 99 Beetle
Lafreniere Emily comber tender res 99 Beetle
Lafreniere Joseph (Mary L) brklyr h 81 Bullard
Lafreniere Joseph O mason bds 81 Bullard
Lafreniere Louis I opr bds 81 Bullard
Lafreniere Mary L h 1 Clark
Lefrenaye Wilfred (Lucille) pntr h 255 Eugenia
Lagarda Mary A Mrs h 1 Austin
**LAGASSE ADOLPH P (A P Lagasse & Son) 177 Cove Tel Bell 1324 h 199 Blackmer**
**LAGASSE A P & SON (Adolph P and Elphege J Lagasse) Undertakers and Embalmers 177 Cove Tel Bell 1324 See left bottom lines**
LaGasse Cedime (Donalda) opr h 157 Collette
**LAGASSE ELPHEGE J (Bessie M) (A P Lagasse & Son) 177 Cove h do Tel Bell 1324**
Lagasse Henry (Adeline) lab h England
Lagasse Henry (Amanda) sales h 100 Earle
Lagasse Joseph (Carrie) lab h 2833 Acushnet av

BEACON LAUNDRY
Auto 2173-1637 Arthur J. Richards, Prop. Bell 1074-3
Quality Work and Service is Our Motto
Wet Wash and Rough Dry
5 NAUSET STREET NEW BEDFORD, MASS.

M. C. SWIFT & SON UNION STREET North Side below Purchase St. NEW BEDFORD, MASS.
: MEN'S WEARING APPAREL :

HODGDON Diamonds and Watches
BRISTOL BUILDING, UPSTAIRS
Both Phones
FOR CASH OR CREDIT



Lagasse Joseph (Eva) twister h 138 Holly
Lagasse J Alfred carp r 1041 Purchase
Lagasse Louis (Albina) firemn h 121 Phillips av
Lagasse Louis E (Flora) clk h 504 Bolton
Lagasse Pamelia opr r 121 Phillips av
Lagasse Philias (Josephine) lab h Phillips rd
Lagesse Sinai (Madeline) barber 1335 Purchase h 6 Bonneau ct
Lagrenade Joseph (Albina) carp h 22 Jean
Lague Adelard H (Clara) carp h 42 County
Lague Alphire (Rosanna) carp h 201 Buchanan
Lague Antoinette opr r 35 Ingraham
Lague A Ernest (Lorenza) police h 907County
Lague Clara opr bds 118 Clark
Lague Delia Mrs h 171 Deane
Lague Dolor (Eleanora) pntr 16 Division h do
Lague Edmond loom fixer h 319 Tinkham
Lague Ernest (Lorenza) police h 907 County
Lague Evelina bkpr 1115 Acushnet av r 171 Deane
Lague Joseph (Emma) speeder tndr h 117 Jouvett
Lague Joseph jr (Elodie) carp h 69 Deane
Lague Joseph A (Melissa) fixer h 208 Eugenia
Lague Jules (Delphine) speeder tndr h 241 Coffin av
Lague Leah opr bds 442 N Front
Lague Lucy A wid Alfred clk bds 12 Studley
Lague Marie A clk Beacon Mfg Co b 319 Tinkham
Lague Melvina cashr r 171 Deane
Lague Rosanna spinner r 50 Ellen
Lague Rose wid Godfroid h 35 Ingraham
Lague Rosilda opr h 52 Hicks
Lague Theodore grinder bds 878 County
Laguene Alexander (Annie) opr res 773 First
Laguerre Joseph (Marie) mach h 179 Eugenia
Laguerre Joseph G (Mary) mach h 209 Hathaway
Laguerre Wilfred (Yvonne) carp h 773 First
Laguerre Xavier (Roselle) opr h 773 First
Lahaise Rose h 2053 Purchase
**LAHEY EDWARD V (Margaret S) Auto Accessories and Supplies Distributor of Lee Tires and Gardner Batteries 766 Pleasant h 24 Chancery. See Automobile Dept**
Lahman Michael window clnr 384 Acushnet av rm 1 r 158 Mill
Laigi Victor (Mary) fishermn h rear 12 Beetle
Lainey Firman (Delia) wvr h 7 Phillips av
Lainey Malvina wvr r 7 Phillips av
Laiscell Clara R Mrs h 36 Maxfield
Laiscell Otis V oiler bds 36 Maxfield
Laizarin John (Annie) opr h 19 Nelson
Lajeunesse Edward (Celinda) lab h 540 N Front
Lajeunesse Edward (Amanda) wvr h 20 McGurk
Lajeunesse Edward (Melvina) prov 812 Kempton h 11 Oaklawn
Lajeunesse Edward jr (Georgianna) 1742 Acushnet av h 104 Tallman
Lajeunesse Georgiana opr bds 11 Oaklawn
Lajeunesse Joseph (Martha) opr h 857 First
Lajeunesse Joseph W hosemn Hose 1 res 11 Oaklawn
Lajeunesse Leona opr bds 11 Oaklawn
Lajeunesse Mary wvr res 8 McGurk
Lajeunesse Michel (Arzlie)
Lajeunesse Michael J elev opr Public Library h 8 McGurk
Lajeunesse Osias opr r 20 McGurk
Lajeunesse Raymond (Regina) opr h 62 Deane
Lajeunesse Sadie opr r 20 McGurk
Lajeunesse Wilfred J sub carrier P O res 11 Oaklawn
Lajeunesse Yvonne opr res 11 Oaklawn
Lajoie Alberic teamster h 161 State
Lajoie Alphonse wvr bds 277 Davis
Lajoie Alphonse (Josephine) carp h 307 N Front
Lajoie Amedee (Mary) mach h 374 Brook
Lajoie Arthur E driver r 161 State
Lajoie Arthur J barber h 277 Davis
Lajoie Dora bkpr 1702 Acushnet av res 374 Brook
Lajoie Florence C Mrs died Oct 15 1921
Lajoie Gaston P (Fabiola) mgr 1100 Acushnet av h 129 Arlington
Lajoie Helen Mrs res 307 N Front
Lajoie Odile h 277 Davis
Lake Byron mach r 1041 Purchase
Lake Deborah A wid Alexander res 507 Hillman
Lake Fred E (Bertha R) opr h 165 Jenney
Lake Mary F Mrs opr r 141 Ash
Lake Ralph (Mary) carp h 36 Gosnold
Lake Walter A (Sadie L) second hd h 188 Shawmut av
Lake Wesley E clk bds 188 Shawmut av
Lake Wm A (Sadie L) second h h 188 Shawmut av
Lakevich Ignacs (Mary) opr h 211 Cedar Grove
LaLande Christine wid Albert F drsmkr 118 Arnold h do
Laliberte Adelard (Philomine) opr h 36 Jouvett
Laliberte Antoinette wvr r 101 Princeton
Laliberte Donat opr bds 36 Jouvette
Laliberte Joseph (Corinna) speeder tndr h 11 Ashley boul
Laliberte Oscar opr bds 88 Princeton
Laliberte Robertine opr r 64 Duncan
Laliberte Romeo opr res 36 Jouvette
Laliberte Victorine wid Albert h 12 Roosevelt
Lalime Alphonse photo r 3 Merrimac av
Lalime Joseph A (Cecilia) organist h 3 Merrimac
Lallas Samuel clk res 60 High
Lallos Norman clk 1145 Acushnet av bds 95 Beetle
Lalond Leonard (Antoinette) firemn h 382½ N Front
Lalonde Edward J (Sarah A) billing clk 1 Bridge sq h 483 Cedar Grove
Lalumiere Peter opr b 6 Bonneau ct
Lamarche Emilie (Flora) opr h Hoye
Lamarche Genevia speeder tndr b 64 Rochambeau
Lamarche Gustave (Aurice) overseer Wamsutta Mills h 175 Phillips av
Lamarche Helen opr r 64 Rochambeau
Lamarche Mary opr h 154 Hathaway
Lamarche Noel (Rosaline) slasher h 64 Rochambeau
Lamarche Oscar hlpr r 423 N Front
Lamarche Prosper watchman h 423 N Front
Lamarche Yvonne opr r 423 N Front
Lamarine Adelard (Lillian L) eng U St Ry Co h 52 Jenny Lind
Lamarine Anna K wid Benjamin h 69 Mill
Lamarre Annie Mrs h 4 Delano
Lamarre Anthime (Laura) real est agt h 152 William
Lamarre Luc wvr bds 225 Belleville rd
Lamb Albert S (Mary) carp h 435 Cottage
Lamb Ann Mrs h 279 Shaw
Lamb Ella R emb tchr R C Ingraham sch res 52 Wash
Lamb Ernest overseer Gosnold Mills h at Dartmouth
Lamb Fred clk bds 197 Middle
Lamb Margaret wid Richard h 33 Tallman
Lamb Mary wvr h 2 Durfee
Lamb Naomi wvr bds 279 Shaw
Lamb Percival LeRoy (Ella R) office mgr 686 Belleville av h 52 Wash
Lamb Susan E wid Charles H h 309 Kempton
Lamb Theresa opr bds 279 Shaw
Lamba Henry (Margaret) opr h 204 County
Lambalot Emile (Mary) opr h 52 Ashley
Lambalot Emile C (Felicie) loom fixer h 39 Roosevelt
Lambe Bridget dom r 36 Independent
Lambert Adele M wvr h 155 Sylvia
Lambert Almerina opr r 735 Belleville av

MASSASOIT MOTOR CAR COMPANY
Distributors for South Eastern Massachusetts
Tel. 5986 NEW BEDFORD, MASS.
MOTOR CARS Corner Kempton and Ash Streets

**AUTO ELECTRIC SERVICE, INC.**
Factory Service for
Bosch Magnetos, Westinghouse, Gray & Davis, Connecticut, Auto Lite, Atwater Kent Systems
25 High Street Bell Phone 2567



Lambert Alonzo (Emily) milkmn h 116 Robeson
Lambert Amanda T clk 182 Union bds 315 N Front
Lambert Celina Mrs res 315 N Front
Lambert Edmand A stone ctr end Robeson h at Acushnet av
Lambert Emma clk 180 Union h 315 N Front
Lambert Ernest hpr bds 155 Frederick
Lambert Francis carp h 28 Princeton
Lambert Frank (Celia) opr h 80 Beetle
Lambert Henry opr r 735 Belleville av
Lambert Henry T (Louise) wvr h 20 Warren
Lambert James (Gwendolyn) mach h 155 Frederick
Lambert Jane dom r 258 Coffin av
Lambert John (Ellen) mach 750 Belleville av h 121 Wood
Lambert Joseph (Rosanna) carp h 735 Belleville
Lambert Joseph (Mary Louise) fixer h 91 Beetle
Lambert Joseph died July 21 1922
Lambert Leon (Hermine) shipper h 306 N Front
Lambert Louis clk r 171 Crapo
Lambert Mable opr bds 155 Frederick
Lambert Marianna clk h 171 Crapo
Lambert Mark (Stella L) eyelet mkr h 313 Orchard
Lambert Ovila carp r 735 Belleville av
Lambert Peter (Mary) mach h 320 Union
Lambert Robert (Emily) laundry h 116 Robeson
Lambert Rosilda opr r 735 Belleville av
Lambert Telesphore (Parmelia) chauf h 26 Adams
Lambert Wm A (Laura) opr h 929 Brock av
Lambeth Rope Corp Harold W O'Leary pres Arthur L O'Leary treas 627 Tarkiln Hill rd
Lambolez Marie L Mrs wvr h 807 First
Lambs Antone opr res 426 S Water
Lameira Joseph (Mary) opr h 531 First
Lamielle Edward opr h 27 Ashley
Lammars Alexander opr r 156 Mill
Lamme Charles (Adeline) wvr h 28 Tallman
Lamme Charles jr opr res 28 Tallman
Lammer Frank A (Elizabeth B) stationery 666 Pleasant r 72 State
Lamond Allen A (Mary) metal wkr 253 Cedar h 106 Willow
Lamond Mark F (Elsie) metal wkr h 103 Durfee
Lamonde Alphonse (Carrie) loom fixer h 160 Ashley boul
Lamonde Wilfred (Laura) carp r 160 Ashley boul
Lamontagne Alphe (Lumina) barber 1408 Acushnet av h 37 Bullard
Lamontagne Bella opr r 616 S Second
Lamontagne Emile (Mary) fixer h 285 Davis
Lamontagne George J B (Esther) opr h 283 Coffin av
Lamontagne George L (Exilia) pharm 1263 Acushnet av h 145 Deane
Lamontagne Hermengilde carp res 68 Clifford
Lamontagne Janette opr r 616 S Second
Lamontagne John (Virginia) gro 180 Hathaway h 182 do
Lamontagne Joseph (Severine) loom fixer h 20 Nelson
Lamontagne Joseph (Leonie) opr h Church off Tarkiln rd
Lamontagne Leona opr r 616 S Second
Lamontagne Leonile r 616 S Second
Lamontagne Peter (Rose) overseer 160 S Front h 616 S Second
Lamontagne Rose E opr r 283 Coffin av
Lamontagne Theophile (Aldea) lab h 288½ Cedar Grove
La Montagne George (Exilor) druggist h 145 Deane
Lamor Ada opr res 4 Delano
Lamothe Alfred (Lillian) driver Am Ry Ex Co h 396 N Front
Lamothe Alfred wvr r 157 Davis
Lamothe Ernest A (Medora) opr h 100 Ruth
Lamothe Irene mus tchr r 18 Franklin
Lamothe Joseph (Georginna) carder h 306 N Front
Lamothe Joseph (Mary) barber 1335 Purchase h 18 Franklin
Lamothe Joseph (Mary) h 157 Davis
Lamothe Joseph P (Regina) (Avon House) h 1041 Purchase
Lamothe Julia Mrs r 114 Willis
Lamothe Lena opr bds 116 Eugenia
Lamothe Nazaire chef h 169 Eugenia
Lamothe Oliver (Virginia) opr h 59 Washburn
Lamothe Sarah wid Edward opr h 1458 Acushnet av
Lamothe Wm V (Juliet J) lino Mercury h 261 Pope
Lamoureux Adelard (Natalie) carp h 173 Collette
Lamoureux Arthur (Lillian) second hd h 877 Brock av
Lamoureux Cora wvr r 33 Viall
Lamoureux Emile (Eva) beamer h 295 Belleville rd
Lamoureux Eugene quiller 605 E French av h 320 Davis
Lamoureux Eugene M clk 1104 Acushnet av res 81 Mt Pleasant
Lamoureux Gaspard (Maria A) (National Pharmacy) 1104 Acushnet av h 81 Mt Pleasant
Lamoureux J Charles (Amanda) clk 1521 Acushnet av h 70 Willow
Lamoureux Lea opr h 877 S Water
Lamoureux Lillian wvr r 33 Viall
Lamoureux Matilda wid Charles h 33 Viall
Lamoureux Napoleon opr r 33 Viall
Lamoureux Omer barber bds 320 Davis
Lamoureux Stanislas A (Clara) phys 1205 Acushnet av h 674 Cottage
Lamoureux Yvonne bkpr r 33 Viall
Lampara Peter (Mary) wvr h 1929 Purchase
Lampert Charles trucker r 17 North
Lampert Morris trucker r 17 North
Lamprakis George (Andrianna) fruit 1227 Acushnet av h 1208 do
Lampron Hubert h 1537 Acushnet av
Lampron Vitaline wvr r 1537 Acushnet av
Lamy Henry died April 1922
Lamy Marguerite wid Henry h 9 Summit
Lanagan Annie Mrs h 1 Westbrook
Lanagan Catherine A h 37 Madison
Lanagan D Leonard tel testmn 688 Pleasant r 37 Madison
Lanagan Edward S (Elizabeth) prov 995 Purchase h 58 Hill
Lanagan Esther F bkpr 508 Pleasant bds 37 Madison
Lanagan Florence G nurse bds 1 Westbrook
Lanagan John F clk 15 Williams bd 292 Allen
Lanagan Laura Mrs laundress 444 Bolton h 2 Westbrook
Lanagan Lemuel T (Astin & Lanagan) 1035 Purchase h at Fairhaven
Lanagan Sara mgr res 37 Madison
Lanagan Thomas (Laura) lab h 2 Westbrook
Lanagan Wm (Annie) point grinder h 1 Westbrook
Lanagan *see* Lannigan
Lanahan *see* Linnehan
Lanakokonlas Meirino (Pineata) h 33 Holly
Lancaster Alban J elect bds 22 Collins
Lancaster House furn rms 976 Acushnet av
Lancaster John (Charlotte) loom fixer h 22 Collins
Lancaster John wvr res 1280 Acushnet av
**LANCASTER JOHN M (Mabel F) General Mgr Machine Dept 42 Front h 212 Maple**
Lancaster Mary M drawer in bds 22 Collins
Lancaster Raymond prsmn 204 Court bds 22 Collins
Land Enos h 8 Griffin
Land Frank (Alice) mach h 271 Weld
Land Hattie A nurse h 596 Cottage
Land Laura Mrs r 496 Summer

**Friendship Bottling Co.**

Quality Beverages
Rear 112-116 Phillips Ave.

**C. E. Beckman Co.** Columbia STORAGE BATTERIES
15-35 Commercial Street Tel: Bell 5010

RAY & CIE Distinctive Apparel "Different" 101 William Street New Bedford

COATS WRAPS | FROCKS HOSIERY | CORSETS Tailored SUITS | SPORT TOGGERY UNDERTHINGS | BLOUSES NECKWEAR



Land Marie Mrs died Mar 10 1922
Landas Andoni (Landas & Landas & Angelos) r 66 Mill
Landas Nicholas (Landas & Landas & Angelos) r 149 Elm
Landas & Landas & Angelos (Nicholas and Andoni Landas Theodore Angelos) restr 660 Pleasant
Landers Joseph E h 125 Hillman
Landers Sarah V r 125 Hillman
Landre Emma S h 74 Mill
Landreville Albin (Dorothy) opr h 45 Beetle
Landreville Elzear (Edmede) elevmn h 21 Mosher
Landreville Euclid A (Phoebe) photo 994 S Water h 37 Emma
Landreville Henry (Mary) weaver h 135 Holly
Landreville J E Arthur (Agnes) police h 25 Mosher
Landreville Ulric (Olive) pntr h 219 Rivet
Landrie Helen N Mrs h 212 Summer
Landry Albert lab bds 126 Eugenia
Landry Albert J shoemkr 1435 Acushnet av r 224 Phillips av
Landry Alderie J (Leonie) steamfitr res 1105 Acushnet av
Landry Alfred (Mary) hlpr r 61 Lexington
Landry Amedee (Laura) ins agt h 219 Whitman
Landry Arthur (Alma) auto agt h 165 Deane
Landry Cyrille B (Amelia) carp h 258 Harwich
Landry Delphine wid Orance opr r 115½ Ballard
Landry Dionie wvr r 1656 Acushnet av
Landry Edward J (Virginia) carder h 196 Collette
Landry Fred chauf h 115½ Bullard
Landry George (Emma) gro 1521 Acushnet av h 224 Phillips
Landry Israel (Exilda) loom fixr h 141 Collette
Landry John B (Catherine) lab 742 Acushnet h 1967 Purchase
Landry John P (Phimir) carp h 42 Princeton
Landry Joseph E (Annie) auto rpr 50 Nye h do
Landry Joseph M (Matilda) sales h 1491 Purchase
Landry Louis B (Whilhelmina) h 224 Phillips av
Landry Margaret wid Benjamin h 160 Ashley boul
Landry Mary Mrs opr h 235 Ashley boul
Landry Oliver (Delfine) wvr h 1105 Acushnet av
Landry Onesime (Lea) loom fixer r 154 Tinkham
Landry Rosalie wid Pierre bds 54 Bullard
Landry Rose wvr r 219 Whitman
Landry Rose wid Theodore wvr h 1656 Acushnet av
Landry Theodore (Rose Alma) mach 386 N Front h 290 Shaw
Landry Wm (Agnes) student h 4148 Acushnet av
Landsmark Wm H (Adelaide P) opr h 261 Cottage
Lane Charles E (Edna H) pntr h 64 Wash
Lane Edna H tchr Allen F Wood sch bds 64 Wash
Lane Edward (Mary A) bds 131 Fair
Lane Mary A Mrs ticket seller r 131 Fair
Lang Albert J drillwkr 92 Oak
Lang Andrew J (Elizabeth) woodwkr Greene & Wood h 92 Oak
Lang Bridget nurse maid 11 Moreland ter
Lang Charles J (Lorenza) baker 1046 Purchase h 25 Mosher
Lang Francis A (Annie L) shoe rpr 864 Acushnet av h 864 County
Lang Frank plmbr 26 N Second
Lang Frank W (Isabelle) plmbr h 11 Columbia
Lang Frederick A baker 372 Kempton r 92 Oak
Lang Julius (Lena) wvr h 276 Central
Lang Mary E priv sec 193 Union rm 34 r 92 Oak
Lang Matthew (Bertha) pharm 1519 Acushnet av h 132 Holly
Lang Wm J (Florence M) gro 376 Cedar h 379 do
Langall Frank (Anna) wvr h 192 Whitman
Langall Leander spinner bds 192 Whitman
Langdeau Emma Mrs h 376 Coggeshall
Langdeau Irene opr r 376 Coggeshall
Langdeau Rene opr r 376 Coggeshall
Langdon Raymond J (Myrtle B) carrier P O h 46 Sycamore
Lange Edith E wid John G bds 421 Purchase
Langelier Alfred h 39 Bowditch
Langelier Alfred (Cordelia) overseer h 2 Cornell pl
Langelier Frank (Annie) spin h 141 Church
Langelier Marie Mrs died Oct 31 1921
Langevin Albert opr r 108 Belleville rd
Langevin Absolom (Albertine) gro 425 N Front h 423 do
Langevin Albina opr res 237 Ashley boul
Langevin Alexina opr res 237 Ashley boul
Langevin Charles clk 126 Ashley boul bds 237 do
Langevin Edmond J B chauf res 189 Ashley boul
Langevin Edna opr bds 34 Viall
Langevin Emile (Virginia) chauf h 94 Hathaway
Langevin Florence E clk 460 S Front r 211 Hersom
Langevin Frederick (Ferbonie) opr h 34 Viall
Langevin Henry A real est h 211 Hersom
Langevin Hermina wvr res 237 Ashley boul
Langevin Hormidas (Rosanna) wvr h 237 Ashley boul
Langevin Hormidas jr wvr r 91 Bullard
Langevin John B (Arcilia) wvr h 189 Ashley boul
Langevin Joseph gro 239 Ashley boul h 237 do
Langevin Joseph (Lizzie) tmster h 91 County
Langevin Joseph H opr res 189 Ashley boul
Langevin Ludger carp h 186 Collette
Langevin Lumina opr res 237 Ashley boul
Langevin Norman clk bds 211 Hersom
Langevin Regina died April 30 1922
Langevin Roderique (Genard & Langevin) 269 Sawyer res 237 Ashley boul
Langevin Romeo (Ellen) chauf r 237 Ashley boul
Langfield Walter J (Georgina) (Cottage St Garage) 589 Cottage h 592 do
Langford Julia splicer r 375 Cedar
Langford Robert opr bds 90 Clark
Langford Thomas (Alice E) wvr h 90 Clark
Langhorne Walter cond U St Ry Co h 66 S Sixth
Langhorne Ernest F (Edith) jeweler 1007 Purchase h 561 Cottage
Langill James (Rebecca) carp h 62 North
Langis Alfred (Georgianna) carder h 137 Phillips av
Langis Wm appr 150 Hathaway rd res 137 Phillips av
Langley Emma maid h 88 Orchard
Langley Robert J (Eva) insp h 180 Richmond
Langley Uriah opr bds 437 Cedar Grove
Langlois Adelard (Cordelia) real est 95 Ruth h 12 Dudley
Langlois Adrien (Fadiloa) fixer h 189 Tinkham
Langlois Alcide opr r 1529 Acushnet av
Langlois Aldea Mrs died Sept 12 1921
Langlois Aldei (Aurore) moulder h 92 Covell
Langlois Aldemore pianos bds 1529 Acushnet av
Langlois Alfred clk 239 Ashley boul bds 119 Tallman
Langlois Alma opr r 158 Hathaway
Langlois Amilda variety 125 Coffin av h 127 do
Langlois Antonio bkpr bds 2030 Acushnet av
Langlois Armas (Margaret) wvr h 2061 Purchase
Langlois Arthur (Mary A) (Langlois & Langlois) h 171 Weld
Langlois Arthur died Mar 13 1922
Langlois Beatrice bkpr b 1529b Acushnet av
Langlois Celestin died June 28 1922
Langlois Crosby (Victorine) (C Langlois & Son) 239 Ashley boul h 119 Tallman
Langlois C & Son (Crosby and Hector) gro 239 Ashley boul

RADIO SHOP 1321 PURCHASE STREET

See Classified Business Directory For Specialties

**Ernest Howarth & Company**
ELECTRICAL ENGINEERS AND CONTRACTORS
NEW BEDFORD, MASS.

FIXTURE PARLORS
Room 206-7 Olympia Building
Purchase Street Tel. 6077
CONSTRUCTION, REPAIRS and SUPPLIES
668 Pleasant Street Tel. 1854



Langlois Delphis (Elaine) ice h 147 Hathaway
Langlois Delphis (Isadore) barber 972 Acushnet av h 1060 do
Langlois Eglentine A opr r 379 N Front
Langlois Emery (Odina) wvr h 204 Nash rd
Langlois Eugene (Sarah) opr res 29 Mosher
Langlois Eva opr r 97 Perry
Langlois Garcia (Marie) pntr h 85 Hathaway
Langlois Hector (C Langlois & Son) 239 Ashley boul r 119 Tallman
Langlois Henri (Georgianna) glasswkr h 232 Collette
Langlois Irene A bds 2030 Acushnet av
Langlois Iwelda winder r 127 Coffin av
Langlois Joseph (Emma) (Langlois & Levesque) h 2030 Acushnet av
Langlois Joseph (Mabel) boxmkr h 585 Acushnet av
Langlois Joseph (Lea) wheelweight 222 Mill h 91 Bullard
Langlois Leo clk 180 Union r 36 Linden
Langlois Leo (Ida) shpr 92 N Water r 857½ First
Langlois Leonidas J storekpr 175 N Front h 154 Cedar Grove
Langlois Marie Mrs usher Empire Theatre h 85 Hathaway
Langlois Melina Mrs died Jan 21 1922
Langlois Moise (Victoria) wvr h 127 Coffin av
Langlois Olivia (Leah) opr h 158 Hathaway
Langlois Oscar sales r 91 Bullard
Langlois Prezilda opr res 119 Tallman
Langlois Raphael opr res 127 Coffin av
Langlois Romeo opr r 495 N Front
Langlois Romeo (Violet) mach r 113 Bullard
Langlois Rosario (Mary L) opr h 291 Collette
Langlois Rose wid Joseph bds 857½ First
Langlois Rudolph (Celina) gro 175 N Front and (Langlois & Langlois) bds 154 Cedar Grove
Langlois Valere janitor h 379 N Front
Langlois Virginia h 1529 Acushnet av
Langlois Wilfred C (Eva) carp 945 County
Langlois Yvonne C r 2030 Acushnet av
Langlois & Langlois (Arthur and Rudolph) gros 1862 Purchase
Langlois & Levesque (Joseph Langlois Arsene Levesque) real est 115 Ashley boul
Langshaw Edward E (Sarah) asst supt Dartmouth Mfg Corp h 17 Jenny Lind
Langshaw Edwin F erecting eng r 171 Butler
Langshaw Walter H (Elizabeth) pres and agt Dartmouth Mfg Corp h 386 County
Langshaw W Seymour (Ethel G) asst agt h 11 Moreland ter
Langton John (Annie) fixer h Chaffee
Languedoc Clara opr h 991½ S Water
Languedoc David (Mary) mason h 525 N Front
Languedoc Ovid (Rose B) second hd h 96 Hathaway
Languedoc Ovide lab r 96 Hathaway
Langueduc Oliver lab res 99½ S Water
Languirand Levi (Adeline) loom fxr h 70 Ruth
Languirand Simon (Merina) firemn h 68 Lafayette
Languirand Wilfred (Rose) opr res 875 First
Languirand Wm (Diana) second hd h 210 Central
Lannan Beatrice sales 185 Union h at Fairhaven
Lannan Teresa H clk 185 Union r at Fairhaven
Lannigan Lena G sales 185 Union h at Fairhaven
Lanphear Charles I (Helena) supt 103 Front r at Fairhaven
Lansky Annie box mkr r 494 S Water
Lansky Esther box mkr r 494 S Water
Lansky Etta r 494 S Water
Lansky Harry (Pauline) junk b 154 Purchase
Lansky Julius (Bessie) (Whaling City Fruit & Produce Co) h 285 Acushnet av
Lansky Louis (Bessie) gro 494 S Water h do
Lantain Oliver opr h 130 Eugenia
Lantain Rose opr r 130 Eugenia
Lanthier Ludger (Ardeno) plmbr 600 S Second
Lanthier Ysola piano tchr 2065 Acushnet av r do
Lanzoni Madeline opr res 3 Desautels
Lanzoni Nicola (Felocita) spur h 3 Desautels
Lapalle Malvina Mrs h 252 Coffin av
Lapalme Elwidge wid Jean B died April 13 1922
La Palme Ansalia spinner res 376 Coggeshall
La Palme Odile wid Joseph h 24 Tallman
La Palme Oscar mach r 24 Tallman
Lapan Angelina Mrs h 492 N Front
Lapan Flora opr r 492 N Front
Lapan Louis (Eva C) opr h 51 Deane
Laperle Dorela weaver bds 55 Adams
Laperle Joseph (Arcelea) wvr h 55 Adams
La Perle Omar (Laura) cook h 55 Adams
Lapham Edney A steward Merchants Club h 97 School
Lapham Ellen wid Joshua G h 48 Walnut
Lapham George H (Ada) box mkr h 1881 Purchase
Lapham Georganna wid George res 357 Ash
Lapham Leonard C treas Belleville Warehouse Co and 686 Belleville av at Fairhaven
Lapham Lila J wid Walter sales res 129 Ash
Lapham Sophie h 48 Walnut
Laphen James opr r 67 Coffin av
Lapierre Edmond (Cora) weaver h 250 Coffin av
Lapierre George J (Odina) variety 504 N Front h 234 Davis
Lapierre Henry (Attie) opr h 159 Cedar Grove
Lapierre Joseph L weaver r 250 Coffin av
Lapierre Seraphine wid Francois r 132 Bullard
Lapierre Wm A (Fannie) police h 102 Merrimac
La Pierre Archie (Liza) opr h 69 Hatch
LaPlant Alfred (Rose) mach h 75 Kenyon
LaPlant Charles A (Phoebe) lab h 75 Kenyon
Laplante Albert (Gabrielle) driver h 207 Nash rd
Laplante Albert (Adelene) spnr h 13 Hicks
Laplante Albert (Delvina) iron wkr h 920 County
Laplante Alphonse (Alexandrina) lather h 72 Mt Pleasant
Laplante Alzire wid Pierre h 150 Deane
Laplante Anthony G lather bds 72 Mt Pleasant
Laplante Clayton M (Leona M) auto rpr 51 Chancery
Laplante David (Delia) opr h 44 Clifford
Laplante Dora bds 480 Coggeshall
Laplante Exilia winder bds 480 Coggeshall
Laplante George chauf 106 Front h at Fairhaven
Laplante Georgina wid Mose h 1135 Purchase
Laplante Hecto slasher tender r 178 Collette
Laplante Ida opr res 24 Marvin
Laplante Joseph (Margaret) h 24 Marvin
Laplante Laura r 28 Princeton
Laplante Ludger (Ozilda) wvr h 480 Coggeshall
Laplante Olivinia wid Wilfred h 178 Collette
Laplante Wilfred (Laura) sales 238 State res 28 Princeton
Laplante Wm A (Leda) mech 25 High h 383 Cedar
Laplante *see* La Plant and Plante
Laplante Regina L wid Joseph h 179 Ashley boul
LaPlante Joseph died Feb 1922
LaPlante Joseph H (Edith L) metal lather bds 28 Durfee
Lapointe Adele wid Joseph L died Oct 27 1921
Lapointe Adelle J opr bds 47 Acushnet av
Lapointe Aime (Rose) opr h 350 Sawyer
Lapointe Aldea opr res 198 Nash rd
Lapointe Ambrose (Estelle) opr h 104 Collette
Lapointe Archille lab res 19 Fulton ct
Lapointe Arthur (Anna) fore 4 Water h 773 First

**J. ALFRED FREDETTE**
HARDWARE, PAINTS, ROOFING MATERIALS
1533 Acushnet Avenue
Distributors "Easy Electrical Washer" and "Vac-cup" Hand Washer
Telephone 2377

**Coal** **Akin-Denison Co.**
Walnut, Cor. Water St., 231 Union St.
1218 Acushnet Av., 129 Cove St., Wharf, Foot of Hillman St.

**The Fashion Furrier** **FURS MADE TO ORDER**

**FUR STORAGE CLEANING DYEING AND REPAIRING**

**758 Purchase St. Bristol Bldg. New Bedford, Mass. Bell Phone 4681.**



Lapointe Edmond (Jessie) opr h 220 Phillips av
Lapointe Claire wvr r 104 Collette
Lapointe Cyril opr bds 16 Hicks
Lapointe Donat (Yvonne) wvr h 112 Collette
Lapointe Elaine I sten 791 Purchase res 99 Ellen
Lapointe Eliodora opr r 193 Ashley boul
Lapointe Emery (Ludivine) wvr h 142 Phillips av
Lapointe Emilda wvr r 104 Collette
Lapointe Emile (Alice) carp h 86 Ellen
Lapointe Felix (Dora) loom fixer h 238 Princeton
Lapointe Ferman (Mary Louise) opr h 16 Hicks
Lapointe Hermas opr r 193 Ashley boul
Lapointe Ferdinand (Mary L) wvr 16 Hicks
Lapointe Frank (Elida) cond U St Ry Co h r 61 Deane
Lapointe Henry died Nov 20 1921
Lapointe Isadore (Emma) gro 488 Coggeshall h do
Lapointe John carp res 193 Ashley boul
Lapointe Joseph (Georgianna) opr h 13 Bowditch
Lapointe Joseph (Lena) opr 193 Hudson
Lapointe Joseph (Annette) fixer h 164 Central
Lapointe Julia wid of Pierre h 193 Ashley boul
Lapointe J Oscar sales 1056 Acushnet av h 73 Independent
Lapointe Lillian clk bds 99 Ellen
Lapointe Marianna opr bds 104 Collette
Lapointe Marilda opr res 193 Ashley boul
Lapointe Mary hkpr 51 County
Lapointe Meleda Mrs res 25 Mill
Lapointe Napoleon (Marie L) carp h 99 Ellen
Lapointe Napoleon opr bds 16 Hicks
Lapointe Philias (Nellie) third hd h 198 Nash rd
Lapointe Rose Mrs clk 912 S Water h 34 Bentley
Lapointe Rudolph drill wkr bds 193 Hudson
Lapointe Wilfred opr bds 16 Hicks
Lapointe Wilfred (Flora M) spnr h 1091 Tacoma
Lapointe Yvonne cashier 706 Purchase res 73 Independent
LaPointe Aime C (Rose) baker h 350 Sawyer
LaPointe Alexander (Clara) trucking 568 N Front h 82 Princeton
LaPointe Archi opr h 19 Fulton ct
LaPointe Beatrice G sizer bds 193 Hudson
LaPointe Enid weaver h 19 Fulton ct
**LAPOLLA JOSEPH Grocer and Bicycles 595 Tarkiln Hill rd Auto Phone 4324 h 597 Tarkiln Hill rd**
Laporte Alice opr res 117 Whitman
Laporte Arthur auto rpr 141 Eugenia res 117 Whitman
Laporte Arthur (Albina) opr h 76 Hicks
Laporte Arthur gro 6 Hicks bds 131 N Front
Laporte Camille (Cordelie) firemn U St Ry Co h 117 Whitman
Laporte Edmund (Amelia) baker h 59 Hicks
Laporte Ernest clk r 131 N Front
Laporte George lab r 131 N Front
Laporte Valido opr h 273 Kempton
Lapra Ernest (Yvonne mach h 600 S Second
Lapre Joseph (Mary) bds 51 Frederick
Lapre Liboire (Roseanna) auto supplies 167 Cove and garage 620 S Second h 622 do
Lapre Louis (Helen L) chauf h 803 First
Lapre Louis (Emelie L) pntr h 815 First
Laranjo Isabelle Mrs res 217 Pleasant
Laranjo Jose L (Josephine A) (Oliveira, Santos & Laranjo) 193 Coggeshall h 40 Gosnold
Lardner Grace V tchr I W Benjamin sch r 99 Reed
Lardner John H real est 518 Olympia bldg r 587 Dartmouth
Lardner Joseph A resl est 888 Purchase rm 519 h 587 Dartmouth
Lardner Joseph C mgr 888 Purchase rm 518 r 99 Reed
Lardner & Co Joseph C Lardner mgr real est 888 Purchase rm 518
Lareau Alfred L mach bds 221 Elm
Lareau Blanche A clk 1200 Acushnet av r 221 Elm
Lareau Cecille R bkpr bds 221 Elm
Lareau Edward lab h 254 Cedar Grove
Lareau Ephraim (Clara) ry hlpr h 1064 County
Lareau Ferdinand P (Emma) supt 435 County h 221 Elm
Lareau George A clk bds 221 Elm
Lareau Joseph opr r 1620 Acushnet av
Lareau Josephine wid Edward h 20 Tallman
Lareau Theodore (Delia) opr h 1620 Acushnet av
Lariviere Adolphus (Merilda) weaver h 36 Salisbury
Lariviere Albert J clk r 36 Salisbury
Lariviere Albertine A bkpr 794 Purchase bds 81 Austin
Lariviere Annie wid Frank r 6 Warren
Lariviere Augustine carp h 140 Hathaway
Lariviere Blanche yarn insp h 183 Earl
Lariviere Bros (Ernest L and Edward J) delicatessen 1694 Purchase
Lariviere Clara drsmkr 1064 Acushnet av bds 421 Pleasant
Lariviere David (Mary) mule spinner h 4 French av
Lariviere Edward J (Lariviere Bros) 1694 Purchase bds 242 Davis
Lariviere Ernest L (Albertine) (Lariviere Bros) 1694 Purchase h 81 Austin
Lariviere Florida clk r 81 Austin
Lariviere Frank quiller bds 6 Warren
Lariviere Henry S (Annie) clk h 172 Coffin av
Lariviere Joseph opr res 287 N Front
Lariviere J Cyril (Hannah B) barber 972 Purchase h 242 Davis
Lariviere Leonard wvr r 32 Social
Lariviere Louis agt r 150 Davis
Lariviere Marie C yarn insp h 183 Earle
Lariviere Mary wvr h 13 Hicks
Lariviere Octave (Clara) opr h 94 Nelson
Lariviere Pierre r 150 Davis
Lariviere Pierre jr opr r 150 Davis
Lariviere Roland opr r 172 Coffin av
Lariviere Rose opr res 172 Coffin av
Lariviere Thomas died Mar 13 1922
Lariviere Wilfred (Henedine) opr h 82 Query
Lariviere Wm mach bds 36 Salisbury
Lariviere Yvonne B opr r 172 Coffin av
La Riviere Evariste G (Gertrude G) phys 1394 Acushnet av h 96 Mt Pleasant
Larkin Agnes h 50 Thompson
Larkin Catherine T res 50 Thompson
Larkin Edward J (Minnie M) pntr h 75½ Atlantic
Larkin Fred J clk r 25 William
Larkin Jennie S clk h 50 Thompson
Larkin Sarah J variety h 50 Thompson
Larma Sarah J wid John variety 380 Dartmouth h do
Larner May wid Thomas h 17 Walnut
Laroche Victoria ring spinner r 13 Princeton
LaRoche Alphonse (Malvina) mason h 149 Bullard
LaRoche Catherine wid Thomas h 254 Mt Pleasant
LaRoche Elizabeth (Milady Shop) 758 Purchase r 2138 Acushnet av
LaRoche Francis chauf 133 Middle r 254 Mt Pleasant
LaRoche George opr res 149 Bullard
LaRoche Helena clk Soule Mill res 254 Mt Pleasant
LaRoche Louise tchr bds 254 Mt Pleasant
LaRoche Wm T J (Anna) chauf r 254 Mt Pleasant
Larochelle Albert reed mkr 114 Myrtle r 278 Phillips av
Larochelle Aurore opr res 136 Tallman
Larochelle Blandina nurse 4431 Acushnet av bds 56 Belleville rd

**MICHAUD & DUPRE**

**Clothiers and Furnishers** **Dealers in Uniforms**

**956 ACUSHNET AVE.** **BELL PHONE 1818**

**D. L. Hathaway & Son** **Builders**
**27 CENTRE STREET.** **Tel. Bell 1511**



Larochelle Cora opr r 109 Bullard
Larochelle Damase jr real est h 4 Delano
Larochelle Edmond (Eglantine) gro 41 Bentley h 86 Beetle
Larochelle Edmund opr r 1103 S Water
Larochelle Edward (Delian) wvr h 56 Belleville rd
Larochelle Eugene bds 278 Phillips av
Larochelle Eugene (Mary) opr h 44 W French av
Larochelle Evelena opr r 109 Bullard
Larochelle Hector A (Eva) wvr h 244 Phillips av
Larochelle John B jr (Agnes) wvr h 275 Phillips av
Larochelle Joseph opr r 80 Beetle
Larochelle Leonie opr h 134 Tallman
Larochelle Louis opr r 56 Belleville rd
Larochelle Mary Mrs opr h 278 Phillips av
Larochelle Napoleon (Victoria) clk h 109 Bullard
Larochelle Stephen (Dorothy) pntr h 290 Acushnet av
Larochelle Telesphore (Mary) speeder tndr h 8 Delano
Larochelle Vitaline wid Damasse h 4 Delano
LaRochelle Alexander R barber r rear 1650 Purchase
LaRock Rose opr r 134 Deane
Larocque Edward r 7 Nelson
Larocque Emanuel (Rosanna) eng h 12 Austin ct
Larocque Jean M (Helen) opr h 289 Coffin av
Larocque Laurence opr bds 124 Hathaway
Larocque Lucy wid Joseph h 124 Hathaway
Larocque Napoleon (Annie) lab h 7 Nelson
Larocque Narcisse opr r 57 Princeton
Larocque Ovide S (Eva C) barber 81 William h 186 Arnold
Larocque Simeon (Catherine) wvr h 38 Ashley
Larocque Wilfred (Corelia) third hd res 25 Welcome
Larocque Zephir (Grace) opr h 14 Roosevelt
Laronda Frank opr res 113 Bates
Laronda Joseph S (Adeline) farmer h 113 Bates
Laronda Mary opr res 113 Bates
LaRose Henry (Delvina) opr h 299 Collette
Larsen Axel E (Mina T) glass ctr h 27 Jonathan
Larsen Carl L glass ctr r 27 Jonathan
Larsen Hilda maid 81 Hawthorn
Larsen Laura wid Ole r 27 Jonathan
Larson Andrew (Ida L) mill opr h 26 Liberty
Larson Annie r 26 Liberty
Larson Arthur M (Mildred O) paying teller First Nat Bank h 600 Union
Larson Arvid mech r 26 Liberty
Larson Louis (Clara) firemn res 22 Roosevelt
Larson L John (Mary A) h 33 Clover
Larson Oscar L (Signe S) mach h 136 Campbell
Larue Albina wid Raoul opr h 214 Coffin av
Larue Isidore (Elmira) opr h 172 Rivet
Larue Lea wid Eugene opr res 80 Central
Larue Louis (Mary) r 540 N Front
Larue Timothy (Louise) opr h 15 Bentley
Larue Wilfred (Odena) opr h 28 Ashley
Larunda John S lab r 131 Nash rd
Larunda Manuel S (Julia) h 131 Nash rd
LaSalle Rose asst cook St Luke's Hospital bds do
Lasell Herbert F (Grace C) fore h 134 Bedford
Laselle Elizabeth tchr C S Ashley sch r 21 Lincoln
Laskey Herman (Laskey's) 795 Purchase r 63 Hillman
**LASKEY'S Specializing in Coats and Suits Dresses Furs Waists Millinery and Silk Underwear 795–799 Purchase Tel Bell 4858 See Ladies' Wearing Apparel Department**
Laskowska Julia hkpr 64 Bullard
Laskwood Arthur mgr h 21 S Sixth
Lassey Harry pntr r 203 Brook
Lassey Joseph (Jennie) pntr res 156 Ashley boul
Lassille Clara Mrs h 98 Middle
Lassow Alexander (Etta) tailor 250 Union r 15 Penniman
Lassow Hyman (Lillian) tailor 1042 Acushnet av h 1081 County
Lassow Samuel (Sophie) tailor 250 Union r 59 Adams
LaTerza Henry barber 120 Middle r 34 High
LaTessa James stone ctr end Robeson h at Fall River
Latham Alice A opr res 89 Dunbar
Latham Emily opr h 33 Fruit
Latham Gladys sten res 89 Dunbar
Latham John (Lillian) carp h 322 Coffin av
Latham Margaret wid Thomas E h 172 Division
Latham Mary opr res 172 Division
Latham Thomas (Harriet) h 89 Dunbar
Latham Wm (Annie) garage res 41 Mosher
Latimer Dora opr r 137 Bates av
Latimer Dora spinner r 91 Conduit
Latimer James (Emily) opr h 89 Hathaway
Latimer Patrick lab r 178 State
Latimer Robert blksmith r 124 N Front
Laton Agnes M wid John S h 352 County
Latour G Alphonse (Beatrice) clk h 600 Second
Latour Philip H (Alma) mash piecer h 122 Nash rd
Latraverse Hormidas opr bds 148 Tinkham
Latraverse Omer yardman r 148 Tinkham
Latraverse Ovila opr r 148 Tinkham
Latraverse Paul (Mary) lab h 148 Tinkham
Latusak Joseph (Agnes) opr h 14 Fulton ct
Laube Adolf opr bds 76 Deane
Laube Arthur opr bds 76 Deane
Laube Bertha wid Adolph h 96 Deane
Laube Oscar (Katherine) loom fixer h 17 Princeton
Lauer Albina wvr res 90 Tallman
Lauer Frances wvr res 90 Tallman
Lauer John (Theresa) wvr res 90 Tallman
Lauerman Henry (Elizabeth) roofer h 174 Phillips av
Lauerman Joseph (Mary) wvr h 1264 Acushnet av
Laughlin Catherine wid Patrick h 93 Hazard
Laughlin Eliza G wid Wm T h 74 Chestnut
Laughlin Francis P deputy sheriff bds 93 Hazard
Laughlin James (Annie) lab h 306 Court
Laughlin Jane M clk 791 Purchase r 74 Chestnut
Laughlin Jessie sten 302 Municipal bldg res 417 Union
Laughlin John F curate Holy Name R C ch h 765 County
Laughlin Margaret opr r 357 Coffin av
Laughlin Mary A clk bds 93 Hazard
Laughlin Thomas (Julia) copperwkr h r 226 State
Laughlin *see* Loughlin
Laurans Joseph (Bertha) whlse gro 1794 Purchase h 192 Mt Pleasant
Laurendeau Hilaire (Laura) opr h 247 Nash rd
Laurente Philomena wid Edward G h 88 Clifford
Lauzon Leon A third hd r 410 Ashley boul
Lauzon Wilfred (Florence) third hd h 395 Ashley boul
Lavalette Howard (Blanche) mach h 106 Frederick
Lavallee Arthur J (Rose Alma) pntr h 607 Cottage
Lavallee Emile W sales 1386 Purchase r 311 Coffin av
Lavallee Louis G chauf r 422 Hawes
Lavallee Peter (Georgianna) mule spinner h 422 Hawes
Lavallee Rudolph chauf r 217 Belleville rd
LaVallee Albert clk r 497 Sawyer
LaVallee Blanche bds 340 Summer
LaVallee Francois H lab r 311 Coffin av
LaVallee Joseph (Elmira) fixer h 217 Belleville rd

**GUILHERME M. LUIZ & CO., Inc.** **Bankers and Steamship Agents**
**Drafts and Cable Money Orders on all parts of the world—Agents for the Fabre Line, Cunard Line, French Line, Etc.**
**634 Pleasant St.** Tels: Bell 3000; Auto 1239 **56 Acushnet Ave.** Tels: Bell 1119-M; Auto 5736

William E. Tobey Andrew P. Chace J. William Prell
**W. E. TOBEY & CO.** MILL ENGINEERS AND ARCHITECTS
POWER PLANTS and MECHANICAL ENGINEERING Tel. 1891
MERCHANTS BANK BUILDING, NEW BEDFORD, MASS.



LaVallee Joseph (Rosanna) opr h 311 Coffin av
LaVallee Romeo J (Ora) lab h 948 S Water
Laventure Joseph (Margaret) loom fixer h 209 Cedar Grove
LaVergne Clara wid John h 66 Duncan
LaVergne Gedeon opr bds 66 Duncan
LaVergne Hedwidge opr res 66 Duncan
LaVergne Israel opr r 66 Duncan
LaVergne Ligorie opr r 66 Duncan
LaVergne Uldige carp bds 66 Duncan
Laverdiere Achille (Mary) wvr h 184 Davis
Laverdiere Joseph (Georgina) blksmith h 347 N Front
Lavertu Arsene (Rosanna) cabt mkr 116 Clifford h 1852 Purchase
Lavertu Emma Mrs (Oregon Dye House) 1852 Purchase h 188 Weld
Lavertu Ernest presser 1852 Purchase r 188 Weld
Lavertu Ferdinand J (Emma) dyer 1852 Purchase h 188 Weld
Lavigne Athanase (Leone) hlpr 1651 Purchase h 136 Nash rd
Lavigne Blanch M opr r 1565 Acushnet av
Lavigne Eugene (Adelina) quarryman h 475 N Front
Lavigne Henry (Mederise) wvr h 10 Salisbury
Lavigne Oscar (Eva) plmbr 1102 Purchase h 2062 Acushnet av
Lavigne Peter lab res 63 N Second
Lavigne Pierre E (Cordelia) wvr h 723 First
Lavigne Victoria D waitress h 3 Harper ct
Lavigne Wm student res 72 Deane
Lavin John (Ada) second hd r 12 Pope
Lavine Abraham mgr 918 Purchase r at Boston
Lavine Samuel clo h 53 Fair
Lavinoniere Alphonse wvr r 153 Clifford
Lavinoniere Joseph third hd r 153 Clifford
Lavinoniere Pierre (Rosalma) asst fore h 153 Clifford
Laviolette Ludger R (Alice) (Perfection Shoe Repairing System) 1857 Purchase h 1242 Pleasant
Lavoie Abel second hd h 58 Woodlawn
Lavoie Albert W (Maria) sales 240 Union h 114 Willis
Lavoie Alphonse fishermn res 63 N Second
Lavoie Anna wid John 27 Roosevelt
Lavoie Arthur (Elise) wvr h 279 Coffin av
Lavoie Augustus (Olive) roofer h 58 Woodlawn av
Lavoie Demerise wid Alfred bds 53 Ashley
Lavoie Deus (Alice) loom fixer h 472 Second
Lavoie Edward (Eva) shoemkr h 116 Eugenia
Lavoie Ernest (Anna) wvr r 82 Deane
Lavoie Ernest (Mary) wvr h 277 Davis
Lavoie Frank (Nellie) pntr h 114 Willis
Lavoie Hector (Blanche) meats h 483 N Front
Lavoie Henri (Anna) barber 302 Cedar h 447 Ash
Lavoie John B (Alvina) loom fixer h 367 Cedar
Lavoie Joseph (Amanda) wood cutter h 257 N Front
Lavoie Joseph (Mary Louise) carp h 58 Woodlawn av
Lavoie Jules (Himanda) carp h 154 Cedar Grove
Lavoie Louis (Carrie) wvr h 83 Ruth
Lavoie Ludger (Louise) opr h 53 Ashley boul
Lavoie Maria Mrs died Sept 18 1921
Lavoie Remi (Philomena) loom fixer h 153 Blackmer
Lavoie Victor (Alphonsine) carp h 225 Phillips av
Lavoult Hector (Blanche) opr h 483 N Front
Lavrenopulos Kiriakos bootblack bds 181 Smith
Lavrie Walter (Angeline) pntr h 765 E French av
Law Abram (Isabella) clk 1 Bridge sq h 210 Austin
Law Alice M tel opr 57 N Second r at Fairhaven
Law Arthur elect bds 210 Austin
Law Arthur pntr 38 Elm r at Fairhaven
Law Jesse (Mary A) mgr h at Fairhaven
Law Jesse jr (Jennie P) police h 5 Ashland ter
Law John (Sarah) spinner h 118 Perry
Law John T (Mary E) wvr h 152 Clara
Law Ruth cashier 180 Union r 11 Cooke
Law Susanna wid Samuel h 210 Austin
Lawdey Mary E wid Arthur E h 319 Cedar
Lawless Jane r 12 Studley
Lawless Walter J (Clara F) spinner h 12 Studley
Lawlor Anna C tel opr 57 N Second bds 68 Ocean
Lawlor James msngr 688 Pleasant r 68 Ocean
Lawlor John D installer 680 Pleasant r 68 Ocean
Lawlor Timothy died Oct 19 1921
Lawrence Alice J prin Clark st sch r at S Dartmouth
Lawrence Alton A (Ruth D) clk 745 Purchase r 155 Fair
Lawrence Anthony watchman b 139 Central
Lawrence Antone opr r 82 Phillips av
Lawrence Antone opr h 31 Acushnet av
Lawrence Antone variety 38½ Nelson r 51 do
Lawrence Antone (Mary S) carp h 1328 Rockdale av
Lawrence Antonio opr h 82 Phillips av
Lawrence Arthur E (Abbie L) watchmn h 614 County
Lawrence Bernard W clk 693 Purchase bds 85 Walden
Lawrence Charles E clk r 252 Wood
Lawrence Charles H (Vivan H) hosemn Hose 5 h 93 Walden
Lawrence Charles L (Carrie) supt 19 Jean 13 do
Lawrence Chester A bootblack r 282 Acushnet av
Lawrence Clarence E (Ethel F) mach h 85 Walden
Lawrence Cynthia A died Jan 16 1922
Lawrence David E (Julia M) driver h 90 Bedford
Lawrence Dennis W switchmn h 30 Locust
Lawrence Dennis W jr (Mary M) brakemn bds 30 Locust
Lawrence Domingos (Stella) firemn h 230 Allen
Lawrence Dorcas bds 614 County
Lawrence Dorcas A bkpr r 45 Bonney
Lawrence Dorothy sten bds 614 County
Lawrence Edward I janitor High sch h 49 Emerson
Lawrence Edward W (Mary J) watchmn h 1302 Purchase
Lawrence Ellen A bkpr 226 N Water b 3842 Acushnet av
Lawrence Evangeline opr res 193 Crapo
Lawrence Eugene lab bds 129 Whitman
Lawrence Frank (Lena) opr h 193 Crapo
Lawrence Frank (Mary) oiler h 65 Hall
Lawrence Frank G (Louisa A) barber h 535 S Water
Lawrence George R (Rose E) police capt sta 2 h 201 Allen
Lawrence George R jr drillwkr r 201 Allen
Lawrence Henry C (Lucy M) pntr h 3531 Acushnet av
Lawrence Herbert C (Mary) drillmkr h 68 Oak
Lawrence Herbert W (Mary) tmster h 2603 Acushnet av
Lawrence Herman clk bds 155 Belleville rd
Lawrence Hope L bds 3842 Acushnet av
Lawrence Ida opr r 230 Allen
Lawrence Ida E h 630 County
Lawrence James lab r 129 Whitman
Lawrence James F (Rose) rope wkr h 343 Middle
Lawrence Jennie wid Thomas bds 722 Kempton
Lawrence Jennie P wid Albert clk h 384 Clinton
Lawrence Johanna Mrs h 35 Penniman
Lawrence John (Ellen) lab h 179 State
Lawrence John (Ann) spinner h 487 N Front
Lawrence John D driver h 491 Purchase
Lawrence John H pres 81 N Water r 14 Rotch

**FRED L. HATHAWAY** PAINTING CONTRACTOR
Paints, Oils, Varnishes, Brushes, etc.
9 Spruce Street, New Bedford, Mass. TEL. BELL 2730 Established 1907

Steiger Dudgeon Co., Inc. Purchase, Union and Pleasant Streets Telephone 82
New Bedford's Quality Store



Lawrence Joseph jr (Elizabeth) window cleaner h 66 Lindsey
Lawrence Joseph A (Katherine) hdw 1029 Acushnet av h 252 Wood
Lawrence Joseph E jr opr h 102 Purchase
Lawrence Joseph F (Annie) eyelet wkr h 202 Purchase
Lawrence Joseph F pntr h 76 Grinnell
Lawrence Joseph H died Jan 28 1922
Lawrence Lou actress r 83 School
Lawrence Lucy A Mrs (L A Lawrence & Co) 292 Acushnet av h at Fairhaven
Lawrence Lucy A wid Cyrus T h 240 Hawthorn
Lawrence L A & Co (Mrs Lucy A Lawrence Frank T Hayden) variety 292 Acushnet av
Lawrence Manuel cond U St Ry Co r 230 Allen
Lawrence Manuel (Louise) opr h 304 Collette
Lawrence Manuel (Mary) farmer h 94 Luke
Lawrence Manuel (Mary) lab h 381 S Second
Lawrence Manuel (Florinda) mariner h 32 Clark
Lawrence Manuel (Amelia) opr h 61 Nelson
Lawrence Manuel (Cecelia) opr h 448 S Second
Lawrence Manuel (Hermenia) opr h 71 Nash rd
Lawrence Manuel (Mary) shoewkr h 158 Fair
Lawrence Manuel jr opr res 61 Nelson
Lawrence Manuel A jr clk h 339 Purchase
Lawrence Manuel G lab h 240 S Front
Lawrence Margaret L tchr r 614 County
Lawrence Mary cook 114 Hawthorn
Lawrence Mary opr h 446 Chancery
Lawrence Mary D wid James A died Mar 3 1922
Lawrence Matthew (Mary) lab h 158 Fair
Lawrence Matthew jr shoewkr bds 158 Fair
Lawrence Maude A bkpr 185 Union res 358 do
Lawrence Peter moulder r 487 N Front
Lawrence Ruth D Mrs bkpr 185 Union r 45 Bonney
Lawrence Thomas A (Emma F) mach h 45 Bonney
Lawrence Wilfred J (Maybelle) clk 1029 Acushnet av h 33 Vernon
Jawrence Wm J clk r 66 Lindsey
Lawrence Wm T (Frances) eng N Y N H & H 385 Tarkiln rd
Lawrence *see* Lorenz
Lawson Addie laund 270 Acushnet av h 5 Summer st ct
Lawson Hattie h 46 Atlantic
Lawson Jeanette opr bds 189 Blackmer
Lawson J Thomas (Annie) poultrymn h 276 Coggeshall
Lawson Robert C (Goldie) lab h 33 Sherman
Lawson Wm (Addie) opr h 5 Summer st ct
Lawton Abram C (Anna L) sales 188 N Water h 40 Hunter
Lawton Albert W (Louisa) barrel buyer h 192 Cedar
Lawton Albert W jr (Florence) auto mech 125 Middle h 170 Elm
Lawton Annie wid Clarence r 53 Shawmut av
Lawton Annie B shoewkr bds 192 Cedar
Lawton Asaph T (Eva P) sales 2 S Water h at Mattapoisett
Lawton Charles F (Annie) city forester 203 Municipal bldg h 297 Reed
Lawton Charles W (Ada M) meat ctr 100 William h 17 Richmond
Lawton Clara P wid Horace h 491 County
Lawton Edwin D (Lawton & Delano) 137 Grinnell res 327 Court
Lawton Elsie G res 369 Mill
Lawton Ernest E (Elizabeth) firemn h 32 Bentley
Lawton George (Gertrude E) h 129 Pleasant
Lawton Harold R barrel buyer b 192 Cedar
Lawton Harry C (Hope E) contr h 201 Cottage
Lawton Henry C (Ella) yardmn h 369 Mill
Lawton H Raymond clk 1047 Purchase r 192 Cedar
Lawton John (Emily S) opr h 20 Kane
Lawton John P (Rebecca E) insp r 71 Briggs
Lawton Joseph (Costodia) opr h 7 Babbitt
Lawton Leroy C glass ctr r 71 Briggs
Lawton Mary E sten 555 Pleasant r Middle
Lawton Mary E wid Charles H h 159 Elm
Lawton Mary M wid Perry B r 87 State
Lawton Oscar S (Selma) supt 627 Tarkiln Hill rd h 3376 Acushnet av
Lawton Peleg P h 71 Briggs
Lawton Richard E (Emma L) eng h 415 Chancery
Lawton Robert T (Jennie) moulder h 103 Chestnut
Lawton Ruth A Mrs r 49 Mill
Lawton Sarah C wid A Henry died May 21 1922
Lawton Sarah E Mrs died July 31 1922
Lawton Susan E clk 185 Union bds at Westport
Lawton Thankful H wid Theodore E bds 407 Cedar
Lawton Wm P (Mary H) h 198 Kempton
**LAWTON & DELANO (Edwin D Lawton and Harold L Delano) Successors to E F Penney Co Plumbers Metal Work and Hot Air Heating 137 Grinnell Tel Bell 1118 Res Tel Bell 22694 See page 81**
Laycock Ada hkpr 26 Griffin
Laycock Wm died Oct 30 1921
Layfield Harry (Laura A) opr h 781 Belleville av
Layfield James (Jane A) h 55 Peckham
Lazanski Walter (Julia) opr h 14 Fulton ct
Lazowski Victor wvr h 68 Lafayette
Lea Frank (Isabel) pntr h 340 Kempton
Leach Albert (Helen) loom fixer h 115 David
Leach Florida weaver bds 78 Penniman
Leach Herbert G mgr 1483 Acushnet av h at Fairhaven
Leach Jennie wid Robert opr h 79 Penniman
Leach Joseph H died April 6 1922
Leach Margaret wid Andrew h 78 Penniman
Leach Terry W (Emily) dentist h 255 Hersom
Leach Wm (Lillian) opr h 110 David
Leach Wm W (Clara C) librarian 395 Kempton h 163 Maxfield
Leacout James (Mary) carder h 211 Cedar Grove
Leadbetter Ellen Mrs hkpr h 2195 Purchase
Leadbetter Elsie opr r 5 Emery
Leadbetter Robert (Annie) mach h 5 Emery
Leafer Albert (Suzanna) copper wkr h 65 Howard
Leahy James P (Margaret) phys 545 Pleasant rm 24 r at Mattapoisett
Leahy Margaret A tchr G H Dunbar sch r 392 Cottage
Leahy Mary prsfdr Standard r 50 Liberty
Leahy Mary A wid Thomas h 50 Liberty
Leahy Michael J (Ida) h 546 County
Leahy Wm T (Elizabeth) police h 122 Florence
Leake Georgiana gen sec 12 S Sixth r 36 Seventh
Leal Alvano M (Mary) pntr h 7 Roosevelt
Leal Antone opr h 371 S Second
Leal Clarence H died June 10 1922
Leal Louise r 371 S Second
Leal Louise wid h 518 Rivet
Leal Lucy bds 518 Rivet
Leal Manuel drillwkr res 920 Purchase
Leal Maria opr r 371 S Second
Leal May P opr h 202 Grinnell
Leal Theresa P wid John E h 202 Grinnell
Leal Wm metal wkr bds 91 Merrimac
Leamar Philip hostler 34 S Second r 561 Acushnet av
Leaming Emily B h 41 North
Leandro Antonio J (Maria) opr h 1128 Plainville rd
Leandro Manuel jr opr bds 143 Collette
Leary Albina A Mrs clk 553 Pleasant h 81 Fair
Leary Charles E fishermn 75 Oak
Leary Chrysostom J (Mary S) phys 337 Union h do
Leary Dennis blacksmith r 325 Dartmouth

Frank M. Metcalf Civil Engineer and Surveyor
25 MERCHANTS BANK BLDG.
Tels. Bell 2493-W, Auto 1276.

**Central Lumber and Supply Company**
**LUMBER & INTERIOR FINISH**
Bell Phone 1919 **Office, 172 No. Water St., New Bedford** Auto 1513



Leary Dennis (Catherine) drillwkr h 26 Reynolds
Leary Earle P hlpr 372 Cedar r 60 Thomas
Leary Edward pntr h 75 Oak
Leary Edward F (Annie G) asst eng h 26 Reynolds
Leary Elizabeth M tchr manual training public schools r 18 Seventh
Leary Ellen Mrs died June 5 1922
Leary Frank J (Gertrude V) (Leary & Walker) r at Fairhaven
Leary Humphrey (Mary) watchmn h 1 Clark
Leary H Henry waiter r 1 Clark
Leary James F clk 2 Union av r 19 N Sixth
Leary James H (Gertrude R) shoewkr h 43 Foster
Leary John (Mary) tailor 302 Olympia bldg r 268 Palmer
Leary John P (Lillian) lawyer h 283 Allen
Leary Joseph opr bds 152 Clara
Leary Lizzie cook 74 Hawthorn
Leary Mary tel opr 57 N Second r 204 Weld
Leary Mary A wid Daniel bds 16 Spruce
Leary Mary J Mrs h 24 Warren
Leary Michael M (Mary E) lab h 168 Merrimac
Leary Nora tchr r 192 Brownell
Leary Philip Henry mech r 75 Oak
Leary Richard clk h 22 Reynolds
Leary Wm bds 1921 Purchase
Leary Winnifred insp r 24 Warren
Leary & Walker (Frank J Leary Frank A Walker) archts 908 Purchase rm 308
Leatherbarrow Robert (Mary) loom fixer h Crescent n Acushnet av
Leaver Albert (Susan) opr h 65 Howard
Leaver Florence wvr bds 634 Summer
Leaver Joseph E (Isabella) insp h 42 Highland
Leaver Mary wid Thomas W h 69 Myrtle
Leaver Thomas W died Feb 10 1922
Leavitt Carrie M tchr Jireh Swift sch res 175 William
Leavitt Celia wid Isaac A h 94 Hillman
Leavitt Charles L carp h 295½ Cedar
Leavitt Clarence D (Ellen M) clk Gosnold Mills Co h 99 Dartmouth
Leavitt Dorothy E nurse bds 295½ Cedar
Leavitt Ella M nurse bds 295½ Cedar
Leavitt Isaac A died Dec 17 1921
Leavitt Mary seam r 57 Bedford
Leavitt Minnie T Mrs h 60½ Wash
Leavitt Nellie wid George H h 15 Smith
Leavitt N Edna clk 752 Purchase bds 60½ Wash
Leavitt Percy M (Susan M B) sales h 126 Sycamore
Leavitt Samuel (Leavitt's Clothes Shop) 144 Union
Leavitt's Clothes Shop (Samuel Leavitt) 144 Union
Lebao Cosmos J (Theresa) opr h 147 Rockland
Lebarge Romuald (Lucy) lab 261 S Water h 327 Cedar
Lebeau Charles (Maria) opr h 24 Margin
Lebeau David A (Sarah H) clk h 280 Earle
Lebeau Henry (Eva) meat insp h 68 Hathaway
Lebeau Henry (Rosanna) wvr h 531 S Second
Lebeau Mary A opr h 24 Margin
Lebeau Remi opr h 203 Brook
Lebeau Remi jr opr bds 203 Brook
LeBeau Alex (Lucy) opr h 209 Ashley boul
LeBeau Alfred lab h 1060 Acushnet av
LeBeau Arthur (Albina) barber 7 Weld sq h 38 Ashley boul
LeBeau A M Mrs sales 185 Union h 228 Phillips av
LeBeau Beatrice clk 180 Union r 127 Perry
LaBeau Caroline wid Frank bds 621 Cottage
LeBeau Delphis (Aurelia) wvr h 20 Margin
LeBeau Eugene watch rpr res 59 County
LeBeau Eusebe (Matilda) spinner h 354 Bowditch
LeBeau Guilhaume (Laura) loom fixer h 59 County
LeBeau Irene opr res 59 County
LeBeau Joseph (Anna) variety 237 Ashley boul h 228 Phillips av
LeBeau Joseph (Delia) contr h 106 Belleville rd
LeBeau Leo mgr r 1382 Acushnet av
LeBeau Leo pntr res 106 Belleville rd
LeBeau Madeline Mrs h 152 Acushnet av
LeBeau Moise h 127 Perry
LeBeau Napoleon (Vitaline) opr h 252 Coffin av
LeBeau Oliver (Amelia) opr h 288 Coffin av
LeBeau Omer (Eva) barber 1185 Acushnet av h 251 Shaw
LeBeau Ovila opr b 209 Ashley boul
LeBeau Ovila weaver h 786 County
LeBeau Prudent (Sarah) h 3893 Acushnet av
LeBeau Romeo U opr r 354 Ashley boul
LeBeau Selim (Emily) h 1382 Acushnet av
LeBeau Sarah Mrs sales r 280 Earle
LeBeau Theophile real est 420 N Front h 412 do
LeBeau Wilfred (Wilda) wvr bds 257 N Front
LeBeau Wm (Rose) boxmkr h 1 Shawmut av
LeBeau Xavier (Regina) driver h 127 Perry
Lebel Demerise died Dec 1 1921
LeBel Emile pntr r 333 N Front
LeBel Ernest furn wkr 349 Acushnet av h at Fall River
LeBel Gregoire (Mary) lab h 448 N Front
LeBelle Charles (Agnes) opr h 68 Deane
LeBelle Edward died April 20 1922
LeBelle Felixina opr bds 38 Ashley
LeBelle Philomene wid Edward h 38 Ashley
Lebert Etienne (Evelyn) lab h 157 Coffin av
Lebert Rene roofer r 157 Coffin av
Leblanc Jane drsmkr h 109 Hathaway
Leblanc John (Marie) opr h 533 S Second
Leblanc Marie Mrs r 109 Hathaway
Leblanc Theotine (Olive) carp h 131 Whitman
LeBlanc Adelard (Emma) mach 87 Tremont h 171 Weld
LeBlanc Adele opr r 110 Conduit
LeBlanc Agnes opr res 43 Holly
LeBlanc Albert opr res 5 Bullard
LeBlanc Albany (Anna) lab 63 Hicks
LeBlanc Albin rprmn res 354 Coffin av
LeBlanc Alexandre wvr r 271 Ashley boul
LeBlanc Alfred T overseer 686 Belleville av h at Acushnet
LeBlanc Alice B spinner bds 217 Whitman
LeBlanc Alyre O (Ribianne) carp h 217 Whitman
LeBlanc Amedee sales 1721 Acushnet av r 504½ N Front
LeBlanc Andre C (Merilda) prov 1668½ Acushnet av h 520 N Front
LeBlanc Angeline spooler r 94 Princeton
LeBlanc Angus lab r 430 N Front
LeBlanc Anna wvr 110 Conduit
LeBlanc Annette C sten r 164 Holly
LeBlanc Annie opr r 464 Sawyer
LeBlanc Antone fixer h 88 Holly
LeBlanc Armene insp r 39 Concord
LeBlanc Arthur opr res 104 Ashley boul
LeBlanc Arthur wvr h 104 Ashley boul
LeBlanc Arthur (Mary) clk 1956 Purchase bds 211 Eugenia
LeBlanc Arthur H chef 1546 Acushnet av res 47 Nye
LeBlanc Bella mgr 1141 Acushnet av bds at Fall River
LeBlanc Bertha M clk 508 Pleasant r 315 Prescott
LeBlanc Bessie spooler r 269 Ashley boul
LeBlanc Camille (Bella) fore 85 S Water h 354 Coffin av
LeBlanc Camille J wvr r 217 Whitman
LeBlanc Cecile wid r 207 Allen
LeBlanc Charles (Mary L) opr 293 N Front

**MAIBOHM SIX**
**The Economical Motor Car. Touring, Roadster, Sedan, Coupe and Sport Model.**
**Sales and Service HARVARD GARAGE** 1564 PURCHASE ST. NEW BEDFORD, MASS. Bell Phone 1778.

Old Furs Repaired Remodeled & Redyed

**Fur House of Sidney**
250 UNION ST. Tel. Bell 1976
New Bedford's Most Reliable Fur Shop

We Store Your Furs During the Summer Months



LeBlanc Charles spinner h 164 Holly
LeBlanc Charles A (Alice J) opr h 5 Emery
LeBlanc Charles I (Nora) h 1325 Acushnet av
LeBlanc Daniel (Vivine) carp h 42 Clifford
LeBlanc Delia opr r 430 N Front
LeBlanc Donat (Julia) cond U St Ry Co h 269 Ashley boul
LeBlanc Edgar J wvr res 217 Whitman
LeBlanc Edward chauf res 42 Clifford
LeBlanc Emily opr bds 504½ N Front
LeBlanc Emma M clk r 195 Earle
LeBlanc Ernest clk 962 Purchase h at Fall River
LeBlanc Ernest (Mary) boxmkr h 204 Lowell
LeBlanc Eugene (Rhoda) third hd h 158 Central
LeBlanc Eva winder r 464 Sawyer
LeBlanc Evangeline opr res 35 Bentley
LeBlanc Ferdinand B (Dinah) h 94 Princeton
LeBlanc Fidele opr r 1336 Pleasant
LeBlanc Fred (Alice) carp h 423 N Front
LeBlanc Frederick (Lucy) student r 4305 Acushnet av
LeBlanc Genevive opr r 4305 Acushnet av
LeBlanc George H opr 504½ N Front
LeBlanc Harriet opr h 129 Bates av
LeBlanc Henry chauf bds 195 Earle
LeBlanc Hilaire (Pamelia) carp h 208 Coffin av
LeBlanc Hubert (Margaret) jeweler 1422 Acushnet av h 195 Earle
LeBlanc Isaie (Emeline) baker h 269 Ashley boul
LeBlanc Jacob A (Elodie) carp h 302 Brook
LeBlanc Jeffrey W P (Olivine) sales 115 Ashley boul h Acushnet av
LeBlanc Jennie E drsmkr 207 Allen h do
LeBlanc John opr r 1336 Pleasant
LeBlanc John (Philomene) carp h 255 Whitman
LeBlanc Joseph spinner h 164 Holly
LeBlanc Joseph (Mary R) wvr h 58 Salisbury
LeBlanc Jules (Clara) wvr h 269 Tinkham
LeBlanc Julia wid Henry h 504½ N Front
LeBlanc Lena drsmkr 207 Allen res do
LeBlanc Leo J carp r 217 Whitman
LeBlanc Leo P opr h 172 Bates av
LeBlanc Lorenzo pntr bds 24 Merrill
LeBlanc Loretta opr r 1861 Purchase
LeBlanc Louis (Olina) third hd h 253 Coffin av
LeBlanc Madeline spinner bds 65 Penniman
LeBlanc Marcella opr h 162 Sawyer
LeBlanc Marie Mrs died Dec 7 1921
LeBlanc Marie wid Maxim h 65 Penniman
LeBlanc Marjorie M opr 208 Coffin av
LeBlanc Mathilda opr bds 504½ N Front
LeBlanc Maxim carp 110 Conduit
LeBlanc Melanie opr r 268 N Front
LeBlanc Michel (Emma) twister tender h 87½ Hathaway
LeBlanc Minnie clk 1563 Acushnet av r 504½ N Front
LeBlanc Napoleon (Phoebe) boss picker h 5 Hazard ct
LeBlanc Narcisse (Ezilia) loom fixer h 104 Ashley boul
LeBlanc Odile hkpr res 164 Holly
LeBlanc Omer opr bds 269 Ashley boul
LeBlanc Philomene opr r 94 Princeton
LeBlanc Philomene Mrs r 118 Deane
LeBlanc Phoebe hkpr 162 Sawyer
LeBlanc Pierre (Clara) spinner res 164 Holly
LeBlanc Regina reeler tndr h 179 Eugenia
LeBlanc Romeo (Alice) barber 123 Cove res 56 Salisbury
LeBlanc Rose opr bds 504½ N Front
LeBlanc Sylvio opr r 269 Tinkham
LeBlanc Telesphore (Emma) shipper h 743 Belleville av
LeBlanc Thadee lab r 111 Princeton
LeBlanc Thomas (Lavina) carp 54 Mill h 39 Concord
LeBlanc Urbain (Adelaide) lab h 110 Conduit
LeBlanc Vitaline spinner r 110 Conduit
LeBlanc *see* White
Leblond Charles died July 19 1922
Leblond Marie L Mrs died Jan 5 1922
LeBlond Napoleon restr 75 Beetle r 40 Bullard
Leboeuf Albert N (Katherine V) chauf 160 Clinton bds 35 Smith
Leboeuf Alphonse L auto rpr r 91 Holly
Leboeuf George opr r 91 Holly
Leboeuf Joseph (Albina) loom fixer h 174 Phillips av
Leboeuf Joseph L loom fixer h 1370 Acushnet av
Leboeuf Julia Mrs opr r 1024 Purchase
Leboeuf Lea opr r 17 Weld
LeBoeuf Alexander (Jennie) loom fixer h 2167 Purchase
LeBoeuf Alphonse Estelle gro h 35 Delano
LeBoeuf Donat opr r 25 Delano
LeBoeuf Esther Mrs fruit 690 First
LeBoeuf Louis (Valerie) fixer h 93 Holly
Lebrecque Aristide (Mary L) wvr h 1462 Acushnet av
Lebrie Joseph waiter 1300 Acushnet av r 93 Holly
Lebrun Bernard opr h 269 Tinkham
LeBrun Elvina Mrs opr h 226 Sawyer
LeBurn Felix opr r 516 N Front
Leca Manuel opr res 82 Phillips av
Lecette Joseph chauf r 234 Davis
Leck Caroline Mrs h 43 Bethel
Leclair Albert P dentist 1786 Acushnet av h do
Leclair Eloise wid Victor died Aug 4 1922
Leclair Flora Mrs opr r 225 Earle
Leclair Joseph opr res 976 Acushnet av
Leclair Philias wvr res 154 Cedar Grove
LeClair Adelard (Yvonne) mgr 68 Cove h 29 Roosevelt
LeClair Adelard (Matilda) h 436 Cedar Grove
LeClair Adolphus N (Elizabeth) asst fore h 413 Summer
LeClair Aime chauf r 58 Deane
LeClair Albert pntr res 53 County
LeClair Albina warper tender r 203 Collette
LeClair Aldea opr r 436 Cedar Grove
LeClair Alfred clk r 120 Clark
LeClair Alfred r 907 S Water
LeClair Alma opr res 58 Deane
LeClair Annie clk r 86 Robeson
LeClair Antonio mgr 1463 Acushnet av r 58 Deane
LeClair Arthur lab res 953 Purchase
LeClair Athine Mrs r 31 Shawmut av
LeClair August (Adele) lab h 483 N Front
LeClair Charles opr r 31 Beetle
LeClair Clara opr r 35 Ingraham
LeClair Delia Mrs gro 27 Delano h 948 S Water
LeClair Donat (Mary L) steam ftr h 289 Coffin av
LeClair Edmond (Elenore) pntr h 907 S Water
LeClair Ernestine mus r 311 Coffin av
LeClair Eugene h 154 Cedar Grove
LeClair Eugene (Leontine L) h 1018 S Water
LeClair Eva speeder tndr bds 436 Cedar Grove
LeClair Frances A switch insp r 120 Clark
LeClair Harold F hlpr r 25 Richmond
LeClair Henry (Anna) carder h 114 David
LeClair Henry G clk r 212 North
LeClair Honore (Ada) carp h 139 Bullard
LeClair Hormidas H (Lea) phys 1565 Acushnet av h do
LeClair James (Sofrene) h 86 Robeson
LeClair John (Bridget) lab h 280 Ash
LeClair Joseph (Lavina) h 25 Bentley
LeClair Joseph (Eleanora) opr h 68 Scott
LeClair Joseph O (Katherine) bricklayer h 311 Coffin av

**Bookkeeping, Shorthand, Typewriting, Penmanship, etc. Taught thoroughly at**
**KINYON'S COMMERCIAL SCHOOL**
**DUFF BLDG., Cor. William and Pleasant Sts., NEW BEDFORD, MASS.**

**Giusti Baking Co.** QUALITY BAKERS CAKE SPECIALISTS
"Tommy Tucker" "Grandmother's" Bread 1395 Purchase St. Tel: 3283



LeClair Leo (Gertrude) opr res 25 Bentley
LeClair Louis (Angeline) opr h 107 David
LeClair Lucy M clk 1597 Purchase r 86 Robeson
LeClair Lumina opr res 31 Beetle
LeClair Mary A wid Felix A hkpr h 25 Richmond
LeClair Mary L hkpr 330 N Front
LeClair Mildred A wid Alfred A h 120 Clark
LeClair Misael (Regina) mach h 58 Deane
LeClair Octavia wid John h 21 Nelson
LeClair Oscar baker 1349 Acushnet av r 330 N Front
LeClair Ovila (Albertine) loom fixer h 159 Ashley boul
LeClair Rose opr h 219½ Ashley boul
LeClair Rose D opr res 25 Bentley
LeClair Rosie opr res 68 Scott
LeClair Sophronie Mrs gro 1597 Purchase h 86 Robeson
LeClair Wilfred pntr r 58 Deane
LeClair Wm cond r 311 Coffin av
LeClair Wm (Laura) opr h 212 North
LeClair Wm (Mary) second hd h 241 Tinkham
Leclaire Eugene (Celina) opr h 154 Cedar Grove
LeClaire Alphonse barber r 68 Scott
LeClaire Emma opr r 82 Deane
LeClaire Exilda opr r 68 Scott
LeClaire Hormidas H (Lea) phys h 1565 Acushnet av
LeClaire James wvr h Lowell nr Tarkiln Hill rd
LeClaire Joseph (Delia) opr h 948 S Water
Lecocq Elsie wid Jean r 16 Calumet
Lecomte Candide J auto rpr 115 Ashley boul r 222 do
**LECOMTE FIRMIN J (Mary L) Automobiles and Trucks Tel Bell 4531 Auto 2187 115 Ashley Boulevard h 12 Pontiac See right bottom lines**
Lecomte Sylvio (Lena) clk 1285 Acushnet av h 161 Bates av
Lecuyer Hector L (Marie L) tailor 129 Union h 205 Nash rd
Lecuyer Joseph S (Laura) ins agt 888 Purchase h 106 Central av
Lecuyer Napoleon opr bds 6 Clark
Lecuyer Peter (Matilda) lab h 6 Clark
Lecuyer Wilfred opr bds 6 Clark
Leddy Grace F insp r 27 Reynolds
Leddy James P (Margary M) wvr h 27 Reynolds
Ledou F Henry (Margaret Z) overseer Hathaway Mfg Co h 604 Purchase
Ledoux Damase L shoes 102 Tarkiln Hill rd h 91 Bullard
Ledoux Delimore R wid Peter h 274 N Front
Ledoux Hormidas (Modeste) opr h 711 Belleville av
Ledoux Matilda wid Anthony h 63 Independent
Ledoux Moise L (Belani) mason h 91 Bullard
Ledoux Omer A (Ethel C) opr 43 Weld h 24 Peckham
Ledoux Oscar jr (Valeda) opr h 18 Jean
Ledoux Peter died June 15 1921
Ledoux Sarah Mrs maid res 82 Rounds
Ledoux Victor (Mary) loom fixer h 187 Earle
Leduc Aldei U died Feb 6 1922
Leduc Alphonse P (Celina) carp h 151 Bates
Leduc Delia wid Aldei U h 182 Deane
Leduc Elie bds 15 Nye
Leduc Evelina wid Domas opr h 1139 Acushnet av
Leduc Florinda opr res 15 Nye
Leduc Henri lab res 15 Nye
Leduc Honorius clk r 1749 Acushnet av
Leduc Hormidas (Marie) h 15 Nye
Leduc Irene B speeder tndr res 1139 Acushnet av
Leduc Mary A opr res 1139 Acushnet av
Leduc Napoleon opr res 471 Purchase
Leduc Odila wid Alexander h 10 McGurk
Leduc Orion wvr r 10 McGurk
Leduc Phiodore N (Mary) restr 1413 Acushnet av h 3258 do
Leduc Pierre A (Laura) real est h 2095 Acushnet av
Lee Ada M clk res 115 Sycamore
Lee Agnes F h 288 Summer
Lee Arthur C mach bds 75 Mill
Lee Block 1852-1866 Purchase
Lee Carrie E S tchr r 115 Sycamore
Leduc Charles C (Jennie W) carrier P O h 115 Sycamore
Lee Charlotte usher r 5 Spruce
Lee Daniel (Agnes) loom fixer h 1 Hyacinth
Lee Elizabeth L h 288 Summer
Lee Emma L wid Allen L h 5 Spruce
Lee Ernest N (Lillian) mach h 28 Atlantic
Lee Ernest W mach bds 75 Mill
Lee Francis opr h 17 Marvin
Lee Frank F (Agnes) gro 157c Acushnet av h 186 Hemlock
Lee Frank F jr clk 186 Hemlock
Lee Hannah H wid Cyruc h 606 County
Lee Ida V h 172 Emerson
Lee Isadore E sec 147 William bds 96 Morgan
Lee James overseer 35 Coffin av r 204 Collette
Lee Jennie W hairdresser 115 Sycamore h do
Lee John A (Clarimendo) overseer 131 Court h 53 Chestnut
Lee John A (Daisy) fore 123 Front r 96 Morgan
Lee John P r 96 Morgan
Lee John W (Rosetta) opr h 95 Emma
Lee Joseph F (Mary B) drill wkr h 56 Independent
Lee J T overseer r 240 Collette
Lee Lillian J tel opr 57 Second r 28 Atlantic
Lee Mary wid Patrick h 18 Mill
Lee Mary A tchr James B Congdon sch bds 145 Kempton
Lee Maurice (Bertha) opr h 7 E Durfee
Lee Robert E (Annie) loom fixer h 16 Lindsey
Lee Samuel T (Etta T) real est h 71 Russell
Lee Sarah E wid Wm M h 75 Mill
Lee Wm (Annie) brick layer h 44 Crapo
Lee Wing Charles laund h 325 County
Leek Emma wid Wm h 195 N Second
Leeman John (Laura) spinner h 51 Butler
Leeman Otty E clk 95 William h at Fairhaven
Leeming Elizabeth opr bds 252 Eugenia
Leeming Henry (Emily) hoseman eng 7 h 652 Cottage
Leeming Isabella wid Thomas h 252 Eugenia
Leeming Robert L (Louise) clk 1592 Acushnet av h 164 Tinkham
Leeming Sarah E opr bds 252 Eugenia
Leen Edmond died Sept 18 1921
Leen Philip (Lea) kitchen furngs h 425 do
Leen Philip jr (Bertha) shoes 449 S Water h 111 Bonney
Leen Samuel D (Dora) 963 Purchase h 72 S Sixth
Lees Abigail Mrs r 94 Rockland
Lees Albert (Millicent B) insp 258 Union h 111 Tremont
Lees Albert (Edna P) elec 261 S Water h 65 Woodlawn av
Lees Alice bds 64 Larch
Lees Annie R sten 10 Masonic bldg r 64 Larch
Lees Fred (Annie) packer h 35 Grape
Lees James (Hannah) sausage mkr h 679 Brock av
Lees Percy overseer 545 Orchard h at Fairhaven
Lees Richard T (Janet) clk h 71 Peckham
Lees Robert plmbr 1007 Brock av
Lees Sarah E wid Samuel bds 87 Mt Vernon
Lees Sidney (Gladys) elect 261 S Water h 65 Woodlawn av
Lees Walter (Bettey) h 1007 Brock av

**KING & CO. ELECTRICIANS**
SUPPLIES AT WHOLESALE
1051 ACUSHNET AVE. BOTH PHONES

**The Royal Sheet Metal Co.** Expert Radiator Repairing and Automobile Sheet Metal Work
**309 Acushnet Avenue, Tel. Bell 911**
Sheet Metal Work and Roofing of Every Description — All work called for and delivered



Lees Wilfred (Anne) h 19 Thatcher
Lees Wm K (Alice) overseer 545 Orchard h 64 Larch
Lefebvre Aldina opr res 170 Rivet
Lefebvre Alice opr r 183 Collette
Lefebvre Alice r 170 Rivet
Lefebvre Clothilde wid Alexis h 170 Rivet
Lefebvre Edgar P H carder res 170 Rivet
Lefebvre John B (Melina) opr h 116 Robeson
Lefebvre Joseph (Anna) opr h 3 Nelson av
Lefebvre Lucien (Matilda) opr h 28 Harvard
Lefebvre Margaret hkpr res 170 Rivet
Lefebvre Marie R opr bds 88 Princeton
Lefebvre Mary opr res 170 Rivet
Lefebvre Michael (Albena) third hd r 179 Earle
Lefebvre Oscar opr h 183 Collette
Lefebvre Pierre carp h 300 Sawyer
Lefebvre Simon (Ida) opr h 183 Collette
Lefebvre Yvonne clk 1041 Acushnet av r 116 Robeson
Leferman Minnie hkpr h 60 N Second
LeFrancois Arthur chauf bds 8 Austin ct
LeFrancois Alfred bds 8 Austin ct
LeFrancois Calixte (Mary) second hd h 8 Austin ct
LeFrancois Edward (Aurelis) fore 58 Middle h 96 Nye
LeFrancois Lydia opr bds 8 Austin ct
LeFrancois Valida opr bds 8 Austin ct
Leftkowicz Henry (Anna) opr h 162r Cedar Grove
Legard Charles (Florence) opr h 132 Ashley boul
Legault Diana opr bds 20 Roosevelt
Legault Ferdinand clk 318 Olympia bldg h 20 Roosevelt
Legault Jeannette opr res 608 S Second
Legault Leo A sub clk P O h 608 S Second
Legault Romeo (Mary) mgr h 88 Adams
Legault Roseanna Mrs h 608 S Second
LeGault Housing Corp George E Powell mgr 888 Purchase rm 318
Leger Adelard linemn 261 S Water r 212 Nash rd
Leger Adeline opr r 41 Query
Leger Aledia opr res 162 Bates
Leger Alfred boxmkr bds 64 Howard av
Leger Alfred (Exilda) linemn 261 S Water h 82 Aquidneck
Leger Alphee shoewkr bds 190 Davis
Leger Alphee (Delphine) carp h 541 N Front
Leger Amos (Audile) h 190 David
Leger Arthur opr r 79 Belleville rd
Leger Arthur (Rose) opr h 46 Princeton
Leger Clarence opr res 162 Bates
Leger, Docithe (Amelia) opr h 162 Bates
Leger Edmond hlpr r 79 Belleville rd
Leger Elise opr r 79 Belleville rd
Leger Eric firemn h 162 Bates
Leger Ferdinand r 79 Belleville rd
Leger Francis opr r 79 Belleville rd
Leger Frank (Amelia) floor layer 138 Tinkham h do
Leger Helen opr bds 190 Davis
Leger Henry fore John I Paulding Inc h 1602½ Acushnet av
Leger Jean Thomas box mkr r 64 Howard av
Leger Joseph (Nellie) wvr h 152 Tallman
Leger Joshua (Mary) steamftr h 190 Davis
Leger Jude died Nov 7 1921
Leger Ludger died May 1921
Leger Mary wid Ludger h 79 Belleville rd
Leger Napoleon opr r 79 Belleville rd
Leger Olive res 132 Bullard
Leger Peter (Louise) carp h 103 Central av
Leger Regina O clk 180 Union h 69 S Sixth
Leger Rose opr bds 212 Nash rd
Leger Susan opr h 56 Belleville rd
Legere Albert C (Annie) loom fixer h 53 Briggs
Legere Alphee (Delphine) carp h 140 Tinkham
Legere Arthur mach bds 126 Eugenia
Legere Celina spinner bds 126 Eugenia
Legere Delphis M (Clara) carp h 112 Bates
Legere Elsie r 79 Belleville rd
Legere Emma clk bds 641 Union
Legere Francis twister r 79 Belleville rd
Legere Joseph A (Mary) clk h 1279 Acushnet av
Legere Joseph E died June 27 1922
Legere Lydia Mrs opr r 112 Conduit
Legere Marcelin (Carmeliste) second hd h 126 Eugenia
Legere Mark (Carmeliste) card-grinder h 126 Eugenia
Legere Mary Mrs h 79 Belleville rd
Legere Rosanna wid Joseph comber-tender bds 97 Coffin av
Legere Stanislas (Ida) carp h 231 Irvington
Legere Wm (Exile) opr h 89 Hathaway
Legras Joseph (Alma) cobbler 27 N Second r 319 Belleville av
Legro Charles (Mary) opr h 273 Purchase
Legue Mary bkpr bds 319 Tinkham av
Leguillou Louis (Regina) chauf st dept h 22 Holly
Lehman Stephen (Rose) opr r 184 Sawyer
Lehmann Xavier (Constance) wvr h 187 Glennon
Lehner Anna opr bds 90 Tallman
Lehner Annie wid Joseph h 90 Tallman
Lehner Helen opr bds 90 Tallman
Lehner Wm (Hilda) opr h 478 Coggeshall
Lehner Wm J opr res 101 Phillips av
Leigh Benjamin W loom fixer bds 349 Davis
Leigh Clarence T elect res 317 Rivet
Leigh Harold (Emma) spinner h 218 Whitman
Leigh Irene splicer bds 317 Rivet
Leigh John tailor 220 Shawmut av r 1501 Purchase
Leigh John (Esther A) hdw 321 Rivet h do
Leigh Thomas (Edna) rpr 321 Rivet h 317 do
Leigh *see* Lee
Leighton Agnes bkpr r 352 County
Leighton Agnes M wid John S h 352 County
Leighton Antone (Annie) variety 426 S Water h do
Leighton Antone (Mary) opr h 22 Madison
Leighton Charles W (Hilda) (Boucher Leighton Heughins Co) res 291 Allen
Leightoa Edward(Rose) cook h 3 Cannon
Leighton Edward G (Irene) B garage h 641 County
Leighton John W silverwkr r 352 County
Leighton Lester bds 22 Madison
Leighton Marion wid Joseph h 20 S Second
Leighton Mary wid John D speeder tender h 89 Mosher
Leighton Napoleon firemn r 89 Mosher
Leighton Nostas opr res 22 Madison
Leighton Phinney student bds 89 Mosher
Leighton Stella F sten r 89 Mosher
Leistritz Carl lab U St Ry Co bds 1453 Pleasant
Leistritz Paul R (Margaret) opr h 1453 Pleasant
Leitas Henry N lab h 2a Walnut
Leite Antone (Jeramutrie) opr h 125 Collette
Leite Antonio P curate Mt Carmel R C ch h 230 Bonney
Leite August C card ctr bds 148 Rockland
Leite Frank (Mary) carp bds 159 Earle
Leite Lena Mrs h 77 South
Leite Louis (Mary) opr h 51 Rivet
Leite Manuel opr r 69 Nelson
Leite Manuel second hd r 180 Middle
Leite Manuel C died April 11 1922
Leite Manuel P (Rosa) shoe rpr 75 Hemlock h 85 do
Leite Mario (Lena) clk h 77 South
Leite Mary opr r 51 Rivet
Leite Mary opr h 69 Nelson
Leite Theodore opr res 19 Nye

**ALDEGE CHAUSSE** FUNERAL DIRECTOR AND EMBALMER
Private Ambulance Service
Tel: Bell 1400
Auto 2163

Ford THE UNIVERSAL CAR
Motor Sales Company
Authorized Distributors
SALES AND SERVICE—PURCHASE AND PEARL STREETS
BELL PHONE 5550



Leite Tobias (Mary) opr bds 488 First
Leland Frank (Frances) opr h 50 Blackmer
Lelievre Gustave poultrymn 4431 Acushnet av b do
Lelievre Gustave (Julia) h 273 Shaw
Lelievre Henry died Sept 11 1921
Lelievre Modeste (Albina) sales 22 William h 474 Ashley boul
Lemailhe Joseph wvr r 6 Park pl
Lemaire Albert A opr bds 134 State
Lemaire Albert L opr r 134 State
Lemaire Albina Mrs bkpr r 184 Coffin av
Lemaire Alcide (Anna) copper wkr h 71 Kenyon
Lemaire Alexandrina opr r 200 Collette
Lemaire Alice R warper bds 134 State
Lemaire Alphonse mule spinner b 68 Nash rd
Lemaire Alphonse (Laura) opr h 255 N Front
Lemaire Amedee A opr r 134 State
Lemaire Andrenque storekpr bds 59 Holly
Lemaire Anthony (Laura) pntr h 24 Marvin
Lemaire Anthony C (Eugene) police h 473 Cottage
Lemaire Antoinette speeder tndr r 200 Collette
Lemaire Arthur loom h 531 S Second
Lemaire Bella Mrs folder 591 Summer h 99 Ashley boul
Lemaire Clara opr r 195 Collette
Lemaire Conrad pntr bds 72 Durfee
Lemaire Frank fore 79 N Water h at Mattaposiett
Lemaire Geraldine dom r 68 Nash rd
Lemaire Henry (Philomene) janitor 1200 Acushnet av h 195 Collette
Lemaire Herbert (Florence) pntr h 173 Collette
Lemaire Hormisdas J pharmacist 765 Kempton r 134 State
Lemaire Ida insp bds 271 Shaw
Lemaire Joseph (Annie) opr h 134 State
Lemaire Joseph (Rose) fixer h 591 S Second
Lemaire Joseph (Bella) driver h 99 Ashley boul
Lemaire Joseph (Laura) pntr h 74 Hicks
Lemaire Joseph opr res 154 Cedar Grove
Lemaire Joseph C Augustine auto mech 216 Cottage h 51 Tallman
Lemaire Laura opr r 195 Collette
Lemaire Lea opr h 130 Weld
Lemaire Louis (Cora) comber h 200 Collette
Lemaire Louis barber 37 Weld r 68 Nash rd
Lemaire Mary Mrs r 200 Collette
Lemaire Ozilda tel opr 57 N Second r 168 Tinkham
Lemaire Roland A mach bds 134 State
Lemaire Rouville J (Delia) opr h 68 Nash rd
Lemaire Seraphin (Adeline) speeder tender h 68 Nash rd
Lemaistre Joseph (Marie) clk bds 138 Deane
Lemann Paul (Frances) wvr h 251 Whitman
Lemarche Emma Mrs died Mar 10 1922
Lemarche Gustave overseer Wamsutta Mills bds 175 Phillips av
Lemarche Joseph opr r 4 W French av
Lemarche Prosper h 423 N Front
Lemay Beatrice insp bds 467 Pleasant
Lemay Eliza wid Louis bds 376 Coggeshall
Lemay Louis wvr res 376 Coggeshall
Lemay Telesphore (Laura) wvr h 1016 S Water
Lemelin Etienne (Aldea) wvr h 40 Ashley
Lemeric Edward teamer rms 17 Weld
Lemerise Albert T police r 83 Glennon
Lemerise Bertha bds 242 Nash rd
Lemerise Charles A (Azilda) pntr h 85 S Sixth
Lemerise Edward driver 242 Nash rd
Lemerise Edward opr h 210 Tinkham
Lemerise Emile A ice h 210 Tinkham
Lemerise Joseph carp h 210 Tinkham
Lemerise Obert agt r 242 Nash rd
Lemerise Oliver (Rose) chauf h 211 State
Lemerise Wm (Margaret) opr h 242 Nash rd
Lemerise Yvonne clk r 210 Tinkham
Lemery Arcade (Clarinda) loom fixer h 178 Collette
Lemery Florida tel opr 57 N Second r 178 Collette
Lemery Hormidas (Elmire) chauf 261 S Water h at Fairhaven
Lemery James opr res 26 Bullard
Lemery Odias F (Maria) linemn 261 S Water h at Fairhaven
Lemieux Alcide (Eva) lab h 900 Belleville
Lemieux Alphonse (Mary) opr h 95 Eugenia
Lemieux Antonio (Yvonne) (Beaulieu & Lemieux) 904 Belleville av h 900 Belleville
Lemieux Auguste P (Angeline) carp h 71 Emma
Lemieux Dennis (Helen) opr h 168 Hathaway
Lemieux Desire (Florence) roofer h 157 Coffin av
Lemieux Ernest (Melina) real est 1680 Acushnet h 169 Query
Lemieux Euclide (Aurora) clk h 7 Salisbury
Lemieux Florence opr res 27 Bullard
Lemieux Fred overseer 2273 Purchase h 501 Ashley boul
Lemieux John P (Louise) paperhgr h 417 N Front
Lemieux Joseph chauf res 67 Coffin av
Lemieux Joseph (Nancy) opr h Victoria nr Acushnet av
Lemieux Louise hkpr 141 Collette
Lemieux Mary Mrs bds 234 Central
Lemieux Mary wid Alfred L 273 Coggeshall
Lemieux Oliver (Mary) lab h 434 N Front
Lemieux Oliver jr opr bds 434 N Front
Lemieux Oscar (Alberta) tool mkr h Prescott nr Tarkiln Hill rd
Lemieux Raphael (Adele) overseer h 101 Ashley boul
Lemieux Rose opr bds 178 Weld
Lemieux Rose opr res 101 Ashley boul
Lemieux Stanio lab 261 S Water bds 101 Bowditch
Lemieux Thomas r 141 Collette
Lemieux Victor h 178 Weld
Lemieux Wilfred (Alma) third hd h 168 Central
Lemieux Zepherin F died Feb 18 1920
Leming Robert clk h 164 Tinkham
Lemire Alex spinner h 8 Clark
Lemire Alma opr bds 2082 Acushnet av
Lemire Corinne L opr r 168 Tinkham
Lemire Edward J (Dora) pntr h 202 Whitman
Lemire Evelina opr bds 401 Ashley boul
Lemire Joseph carp h 401 Ashley boul
Lemire Louise opr r 168 Tinkham
Lemire Narcisse (Anna) opr h 2082 Acushnet av
Lemire Ozilda tel opr r 168 Tinkham
Lemire Philias wvr r 6 Park pl
Lemire Romeo (Alice) millwright h 68 Adams
Lemire Rose opr r 110 Whitman
Lemire Theophile (Ozilda) roofer h 168 Tinkham
Lemire Wilbram loom fixer h 202 Whitman
Lemire Wm (Mary) mule spinner h 150 Nash rd
Lemlin Catherine wid Francois bds 197 Middle
Lemlin Joseph H fore 491 Purchase
Lemlin Louis A (Eva M) lab h 895 Brock av
Lemlin Willie J (Laura) hdw 33 W French av h 35 do
Lemoine Albert fore 750 Belleville av r 210 Eugenia
Lemoine Alcide sales r 93 Middle
Lemoine Alice opr bds 210 Eugenia
Lemoine Clement (Albina) shoewkr h 809 County
Lemoine Edward (Rosalie) opr h 210 Eugenia
Lemoine Joseph (Annie) opr h 59 Howard
Lemoine Joseph L (Josephine) clk h 1537 Acushnet av
Lemoine Henry (Ann) chief water tender U S N 695 Pleasant h 295 do
Lemos Alfred E (Caroline) boss pntr h 51 Dartmouth

NEW BEDFORD ROOFING CO.
GRAVEL, SLATE AND PREPARED ROOFINGS
167 Hillman St. Tel: Bell 2159
ASPHALT SHINGLES
CEMENTS
MASTIC WORK

WENTWORTH CLOTHING CO.
MEN'S CLOTHING AND FURNISHINGS
211 UNION STREET. Tels. Bell 999, Automatic 1125.



Lemos Alfred M steamftr h 32 Winsper
Lemos Anna student bds 516 S Water
Lemos Antoine (Mary) farmer h Alice
Lemos Antoine jr opr res Antoine Lemos Alice
Lemos Anton S farmer h 672 Hathaway rd
Lemos Antonio M (Emeline M) insp h 176 Davis
Lemos Azelia opr r 15 Richard
Lemos Brazida wid Alphonse h 438 Bolton
Lemos C Isabelle bds 153 Maxfield
Lemos Domingos F (Mary T) pntr h 81 Thompson
Lemos Edith L clk bds 267 Pope
Lemos Edward clk 818 Purchase r at Fairhaven
Lemos Flora B Mrs h 1356 Purchase
Lemos Florence Mrs Sales r 321 Arnold
Lemos Frank (Mary) drill wkr h 20½ Wing
Lemos Frank F opr res 81 Thompson
Lemos Frank K (Annie) barber h 209 Allen
Lemos Frank S (Rose P) (Vetorino & Lemos) 1379 Rockdale av h do
Lemos James D clk bds 250 Davis
Lemos James L (Elizabeth) driver 1278 Purchase h 267 Pope
Lemos John auto mech 216 Cottage
Lemos John opr r 15 Richard
Lemos John A chauf r 153 Maxfield
Lemos John B (Mary) mgr bds 250 Davis
Lemos John E (Joquina) h 103 Dartmouth
Lemos John E jr drftsmn 693 Purchase bds 103 Dartmouth
Lemos John M (Mary D V) mtrm U St Ry Co h 250 Davis
Lemos John V mgr 1946 Purchase bds 250 Davis
Lemos Joseph h 91 Durfee
Lemos Josephine Mrs h 15 Richard
Lemos Leo A cond bds 103 Dartmouth
Lemos Lionel A cond U St Ry Co r 103 Dartmouth
Lemos Mabel opr bds 250 Davis
Lemos Manuel J (Mary) mason h 237 Tinkham
Lemos Manuel S (Florence) gardener h 321 Arnold
Lemos Mary opr bds 77 Catherine
Lemos Mary r 136 Dartmouth
Lemos Mary F Mrs bkpr h 250 Davis
Lemos Mary T Mrs r 11 Columbia
Lemos Nellie opr bds 250 Davis
Lemos Olivia spool tndr r 15 Richard
Lemos Victor (Mary) opr h 55 Mitchell
Lemos Walter M steamship agt 73 Howland r at Fairhaven
Lendreriele Donat bds 113 Kempton
Lenhart Bertha wvr bds 201 Tinkham
Lenhart Edmund druggist 509 Kempton res 41 Cottage
Lenhart Frank weaver h 201 Tinkham
Lenhart Frank P (Lucy) mach h 41 Cottage
Lenhart George (Ellenor) mule spnr h 213 Weld
Lenhart Lillian A clk 750 Belleville av r 41 Cottage
Lenhart Mary wid Frank h 398 Earle
Lenhart Mary A opr h 366 Cedar Grove
Lenhart Myra H h 41 Cottage
Lenhart Wm laddermn Ladder 2 r 201 Tinkham
Lenk Arthur (Freda K) designer h 17 Princeton
Lenko Jacob opr h 69 Hicks
Lenney Roy (Beatrice A) mgr 961 Acushnet av h 283 Coffin av
Lennie Lena M tel opr 57 N Second r at Fairhaven
Lennon James O variety 1672 Purchase r do
Lennon John J (Katherine) lab h 76 Myrtle
Lennox Robert mach bds 127 Mt Vernon
Leno Eli (Mae) sales 939 Purchase h 59 Adams
Lenord Mary Mrs hkpr h 1358 Pleasant
Lenox Henry (Alice) weaver h 36 Salisbury
Lenox The ldgh 1024 Purchase
Lent Frederick mach r 134 Bonney
Lent Manuel F (Minnie) weaver h 134 Bonney
Lent Mary wid died June 24 1921
Lentell Prescott W dept mgr 806 Purchase r at Padanaram
Lentz Joseph A police h 109 Robeson
Lentz Mary hkpr bds 109 Robeson
Leonard Adeline opr r 129 Division
Leonard Andrew (Mary) city lab h 528 Prescott
Leonard Annie E h 295 Cedar
Leonard Charles died Aug 15 1921
Leonard Edna M tchr bds 51 Bonney
Leonard Edwin C (Carrie M) opr h 51 Bonney
Leonard Eliza W Mrs r 3429 Acushnet av
Leonard Elizabeth seam bds 291 Middle
Leonard Esther roll coverer r 1358 Pleasant
Leonard Ethel M sten 555 Pleasant rm 10 r 46 Park
Leonard Felix opr r 247 Cedar Grove
Leonard Frank G (Mae) chauf h 76 Hathaway
Leonard Gertrude H bds 26 Seventh
Leonard Hannah h 35 Buttonwood
Leonard Harold (Leonard & Dixon) 157 Smith h at Rochester
Leonard Harold J clk 163 Pleasant bds 70 Dartmouth
Leonard Herbert C V-p 44 Middle h at Acushnet
Leonard Inez A r 103 Spring
Leonard James (Alice) clk 114 Dartmouth h 294 Cedar
Leonard Joseph P (Margaret) opr h 490 Acushnet av
Leonard Juliet P fancy gds 105 William rm 44 h at Fairhaven
Leonard Lucy nurse 508 Pleasant rm 202 r 230 Allen
Leonard Lucy A h 103 Spring
Leonard Manuel C (Mary) firemn h 129 Division
Leonard Manuel C jr opr res 129 Division
Leonard Marguerite E tchr Mt Pleasant sch bds 51 Bonney
Leonard Mary opr res 129 Division
Leonard Mary A drsmkr 30 Bonney h do
Leonard Mary B r 26 Seventh
Leonard Mary M tchr J B Congdon sch r 96 Oak
Leonard Peter lab h 295 Cedar
Leonard Roland A asst assessor h 26 Seventh
Leonard Thomas G (Agnes C) second hd h 62 Shawmut av
Leonard Thomas J (Johanna) watchmn 214 S Water h 46 Park
Leonard Wardwell C appr res 130 Clinton
Leonard Winifred L clk 185 Union bds 30 Bonney
Leonard & Dixon (Harold Leonard and Wm L Dixon) trucking 157 Smith and 34 Reynolds
Leonardo Joao (Ersalena) tinsmith h 97 Hall
Leonardo Joseph F (Isabelle) shoe rpr 153½ Grinnell h 75 Rockland
Leonardo Mary r 100 Hall
Leontire Alex (Amelia) barber 348 Cedar h 280 Coggeshall
Leopold Adam (Annie) weaver h 7 Bannister
LePage Adelard (Exilire) dresser h 75 Peckham
LePage Blanche opr bds 74 Ellen
LePage Cohnne C blacksmith h 66 Deane
LePage Emile (Ella) loom fixer h 115½ Bullard
LePage Ernest (Eleanor) carp h 74 Ellen
LePage Genevieve died Mar 31 1922
LePage Joseph mason h 168 Myrtle
LePage Joseph jr fore bds 168 Myrtle
LePage Odile opr bds 204 Sawyer
LePage Philomene opr res 66 Deane
Lepare Peleguino opr bds 452 Belleville av
Lepe Joseph opr res 7 Beetle
LePierre Leo opr r 329 N Front
Lepine Flavin (Flora) opr h 96 Division

Modern Electric Shop
HOUSE WIRING
FIXTURES, APPLIANCES
Telephone Connection
William J. McGowan, Prop.
12 Newton Street, New Bedford, Mass.

**Standard** Plumbing & Heating Co.
**1068 Purchase Street**



Lepine Henry second hand h 32 Social
Lepine James (Mary) mule spinner h 901 Brock av
Lepine Mary L weaver r 901 Brock av
Lepire Adelard (Cora) opr h 94 Ashley boul
Lepire John jr clk h 29 Hersom
Lepitre Nancy r 953 Purchase
Lepka Stanley (Mary L) opr h 669 First
Lepore Michael real est r 55 Summer
Lerasseur Joseph (Lillie) eng h 239 Mt Pleasant
Lereau Cecile bkpr 280 Sawyer bds 221 Elm
Lerette Wm (Olive) box mkr h 361 N Front
Lerner Jacob (Ida) delicatessen h 440 S First
LeRoy Anna opr bds 120 Tallman
LeRoy Edward driver r 120 Tallman
LeRoy Felix (Delma) h 120 Tallman
LeRoy Hector r 120 Tallman
LeRoy Lydia opr bds 120 Tallman
Lescarbeau Ellen opr res 125 Rockland
Lesieur Helen Mrs opr h 179 Eugenia
Lesieur Henry (Marie) opr bds 179 Eugenia
Leslie Charles glass ctr res 66 N Second
Leslie Elmer R elect res 224 Chancery
Lesniak Michael (Annie) opr h 7 Acushnet blks
Lesnick Louise laundry wkr bds 15 Roosevelt
Lesnick Gasper (Christianna) shoe wkr h 15 Roosevelt
Lesogor Stephen (Rosa) opr h 13 Fulton ct
Lesperance Alice T waitress 110 William bds 290 Acushnet av
Lesperance Ralph O (Alice T) mariner h 290 Acushnet av
Lessa Joseph (Clotilde) opr h 59 Bedford
Lessard Ellen opr r rear Wamsutta
Lessard Estelle L r 48 North
**LESSARD EUCLIDE J Electrical Contractor Supplies and Fixtures 1360 Acushnet av Bell Phone 4870 h 132 Ashley boul See Electrical Contractors Dept**
Lessard Ferdinand clk 1119 Acushnet av r 1305 do
Lessard Harvey (Clara) brakemn h 309 Hersom
Lessard Leda Mrs drsmkr h 48 North
Lessard Thomas (Albina) variety 250 N Front h 78 Howard
Lesser Frank N mariner h 2071 S Front
Lessey Frank (Augusta) opr h 37 Phillips av
Lestage Amedee M mach U St Ry Co h 44 Adams
Lestage Eli bkpr Beacon Mfg Co bds 44 Adams
Lestage Felix (Suphrenie) opr h 44 Adams
Lestage Henry (Anita) opr r 135 Worcester
Lestage Joseph died Jan 19 1922
Lestage Rose winder tndr bds 44 Adams
Lestage Virginia D wid Joseph h 135 Worcester
Lester James A (Gertrude) grinder h 16 Jenny Lind
Lestom Gertrude S dom bds 57 Locust
Letarge Henry barber bds 34 High
Letellier Helma Mrs spinner h 154 Phillips av
Letendre David opr h 806 First
Letendre Donat (Dora) weaver h 280 Tinkham
Letendre Doria (Exilia) wood-wkr h 68 Scott
Letendre Edmund (Eva) mtrmn U St Ry Co h 47 Central
Letendre Emile (Imelda) wvr h 350 Shaw
Letendre George H clk 41 Bentley res 25 Reynolds
Letendre Gideon P (Madrice) wvr h 18 Jean
Letendre Hector E (Esmerelda) gro h 68 Branscomb
Letendre Israel (Rose Alba) weaver h 186 Hathaway
Letendre John hlpr 5 Atlantic res Rivet
Letendre Joseph (Adelaide) meat ctr h 25 Reynolds
Letendre Roland carp bds 25 Reynolds
Letendre Viola clk res 807 Kempton
Letendre Wilfred (Leda) loom fixer h 47 Central
Le Tendre Ernest clk 474 Acushnet av bds 807 Kempton
Le Tendre Pierre H (Olive) (P H Le Tendre & Son) h 807 Kempton
Le Tendre P H & Son (Pierre H and Wm H) sand, 807 Kempton
Le Tendre Wm H (P H Le Tendre & Son) r 807 Kempton
Lethbridge Walter (Rebecca) hlpr h 292 Coffin av
Lethbridge Wm weaver res 292 Coffin av
L'Etoile Alphonsine opr res 329 N Front
L'Etoile Eugenie opr res 329 N Front
L'Etoile Marjorique (Mary) opr h 297 Earle
Letourneau Albertine winder bds 1025 Brock av
Letourneau Alphone loom fxr r 211 Nash rd
Letourneau Arthur opr bds 142 Phillips av
Letourneau Bertha winder bds 1025 Brock av
Letourneau Clara Mrs opr bds 3 Riverside av
Letourneau Frank (Blanche) trackmn U St Ry Co h 1873 Purchase
Letourneau George (Guidionne) opr h 5 Jean
Letourneau Hector J (Regina) mule spinner h 141 Phillips av
Letourneau Hermenigilde (Emily) sales h 135 Holly
Letourneau Hormidas (Alexcina) opr h 1025 Brock av
Letourneau Joseph opr r 142 Phillips av
Letourneau Joseph (L Racine) mason h 297 Coffin av
Letourneau Marie L drsmkr r 59 Covell
Letourneau Maurice opr bds 142 Phillips av
Letourneau Napoleon chauf res 142 Phillips av
Letourneau Narcisse (Georgianna) h 142 Phillips av
Lettie Lena tel opr bds 1050 Pleasant
Leuchsenring C Norman clk 693 Purchase res 162 Arnold
Leuchsenring Laura wid Robert h 162 Arnold
Leucht Carl H (Amelia) second hd h 200 Belleville rd
Leupold Adam (Annie) wvr h 7 Bannister
Leupold Everett (Adeline) chauf 1855 Purchase h 186 Hathaway
Leupold Katherine A cloth insp bds 7 Bannister
Leupold Wm M pntr bds 7 Bannister
Leva Jerome (Mary) lab h 15 Willard
Leva Serafino lab res 15 Willard
Levalley Victoria wid Joseph h 948 S Water
Levalley *see* Lavalle
LeValley Albert wvr r 129 Tallman
LeValley Albert J (Matilda) mgr 135 Smith h 248 Whitman
LeValley Annie wid Simeon h 129 Tallman
LeValley Edmond weaver res 129 Tallman
LeValley Frank A cotton broker 384 Acushnet av h at Westport Point
LeValley Mary S Mrs opr r 134 Deane
LeValley Matilda Mrs bds 24 Margin
LeValley Romeo driver r 948 S Water
LeValley Thomas (Emma) card room h 240 Tinkham
LeValley Victor C (Ethel H) sales h 1086 Pleasant
Levasseur Anthony (Evelyn) weaver h 14 McGurk
Levasseur Appoline hkpr res 166 Bates
Levasseur Armand asst pastor St Anthony's R C ch h 1359 Acushnet av
Levasseur Bertha opr r 14 McGurk
Levasseur Catherine Mrs hkpr r 103 Clifford
Levasseur Edgar (Anna) wvr h 464 Ashley boul
Levasseur Emma speeder tndr r 55 Salisbury
Levasseur Eva opr r 14 McGurk
Levasseur Evelyn opr r 14 McGurk
Levasseur Evelyna opr r 88 Princeton
Levasseur Extor opr bds 352 Bowditch
Levasseur Fabian (Anna) opr h 55 Salisbury
Levasseur Frank weaver res 14 McGurk
Levasseur George opr bds 55 Salisbury
Levasseur Hector (Aurore) opr h 352 Ashley boul
Levasseur Herbert (Eugenie) chauf h 49 Salisbury
Levasseur Julie Mrs dom bds 59 Princeton

**WEEKS BROS.**
PIANO AND FURNITURE MOVING LOCAL AND LONG DISTANCE TRUCKING
HARD AND SOFT WOOD
335 Kempton Street Tel. Bell 6223 NEW BEDFORD, MASS.

The Good Maxwell Sturtevant's Garage



Levasseur Leopold opr res 14 McGurk
Levasseur Louis R (Cydia) overseer 750 Belleville av h 39 Princeton
Levasseur Louise bds 55 Salisbury
Levasseur Ludger A (Dolorida) cond U St Ry Co h 183 Whitman
Levasseur Maria piano tchr r 1359 Acushnet av
Levasseur Octave opr h 88 Ruth
Levasseur Peter (Claudia) weaver 1650 Acushnet av
Levasseur Pierre (Eglantine J) mach bds 55 Salisbury
Levasseur Yvonne opr r 88 Princeton
Levell Patrick reed mkr 78 N Water h at Fall River
Leveque Philip H overseer Page Mfg Co h 399 Summer
Leveque Thomas A (Forgue Leveque & Russell) 222 Ashley boul h 179 do
Lever Benjamin opr res 850 First
Leverett Oswald mariner r 307 Ash
Levesque Adolor (Osigthe) carp h 1415 Acushnet av
Levesque Aldea opr bds 225 Phillips av
Levesque Alfred opr res 192 Phillips av
Levesque Alfred (Ernestine) doffer h 980 Oakley
Levesque Alfred (Diana) mach h 119 Holly
Levesque Alfred (Laura) sales h 201 Eugenia
Levesque Anna opr r 20 Holly
Levesque Anthony driver res 280 Cedar Grove
Levesque Antoine (Anna) opr bds 225 Phillips av
Levesque Arsene J (Oglare) real est 621 Cottage h do
Levesque August opr r 224 Phillips av
Levesque Auguste (Agnes) garage wkr h 143 Nye
Levesque Clarina wid Telesphore h 82 Deane
Levesque Desanges wid Luke h 225 Phillips av
Levesque Dolor mach r 1415 Acushnet av
Levesque Eloi chauf bds 20 Nelson
Levesque Flora cashr 794 Purchase r 190 Eugenia
Levesque George gro 1551 Acushnet av r 245 Sawyer
Levesque Jeanne E bkpr 405 Earle r 190 Eugenia
Levesque John (Victoria) driver h 280 Cedar Grove
Levesque John B opr bds 82 Deane
Levesque Joseph box mkr h 1661 Purchase
Levesque Joseph doffer h 47 Belleville rd
Levesque Joseph copper wkr h 192 Phillips av
Levesque Joseph lab T N B Copper Co h 1498 Purchase
Levesque Joseph shearer bds 1661 Purchase
Levesque Joseph (Adele) spinner h 20 Holly
Levesque Joseph (Lauranza) shoe rpr 1550 Acushnet av h 197 Middle
Levesque Joseph res 306 N Front
Levesque Lawrence h 192 Phillips av
Levesque Leontine opr r 17 Bullard
Levesque Louis A opr bds 82 Deane
Levesque Louis M sales h 363 Coggeshall
Levesque Louise r 224 Phillips av
Levesque Louise wid Etienne h 224 Phillips av
Levesque Luke died June 25 1922
Levesque Mary opr r 224 Phillips av
Levesque Mary opr r 363 Coggeshall
Levesque Mary opr r 224 Phillips av
Levesque Mary hkpr r 20 Nelson
Levesque Mathilde bds 224 Phillips av
Levesque Mathilde opr res 346 N Front
Levesque Milien opr r 119 Holly
Levesque Pantaleon (Malvina) wvr h 62 Kenyon
Levesque Peter florist r 179 Ashley boul
Levesque Philias (Dora) mgr 393 N Front h 271 Tinkham
Levesque Philip (Aldea third hd h 362 Earle
Levesque Roland pntr r 139 Central
Levesque Romeo prntr r 139 Central
Levesque Telesphore (Florina) opr h 20 Nelson
Levesque Theodore opr r 224 Phillips av
Levesque Theodore (Anna) opr h 17 Bullard
Levesque Valida opr r 119 Holly
Levesque Wm J (Dorothy) speeder tndr h 352 Ash
Levesque Yvonne opr res 192 Phillips av
Levesque *see* Leveque
Levin Charles (Etta) (F Levin & Son) 266 Coggeshall h 311 do
Levin Folk (Rose) (F Levin & Son) 266 Coggeshall h 270 do
Levin F & Son (Folk and Charles) dry gds 266 Coggeshall h do
Levin Hyman hlpr h 97 South
Levin Lena dom r 151 Grinnell
Levin Nathan H (Nellie L) real est h 151 Grinnell
Levine Abram clk r 224 Acushnet av
Levine Benjamin (Lillian) mgr 478 S Water h 38 Madison
Levine Bessie r 224 Acushnet av
Levine Ellen S clk 180 Union r 25 Main
Levine Harry (Hub Furniture Co) 761-763 S Water h 275 County
Levine I Louis (Libby R) (Olympia Jewelry Co) 213 Olympia bldg h 83 Mt Pleasant
Levinson Max (Ida) furn 745 S Water h 743 do
Levine Max (Lena) h 275 County
Levine Meyer (Sadie) clothing 934 S Water h 275 County
Levine Rebecca bds 275 County
Levine Samuel M (Doris) clo 934 S Water h 53 Fair
Levine Matilda clk r 224 Acushnet av
Levitre Edward auto rpr 427 Kempton h at Fall River
Levitsky Abraham (Anna) tailor 1750 Acushnet av h 155 WhitmanLevoie Anna hkpr h 27 Roosevelt
Levoie Geo (Albertine) wvr h 27 Roosevelt
Levovsky Bertha r 97 Division
Levovsky Ethel Mrs h 97 Division
Levovsky Max sales 9 N Water r 97 Division
Levow Bertha bkpr r 45 Ashley boul
Levow Harry clk 117 Union res 45 Ashley boul
Levow Israel (Sarah) pwnbrkr 117 Union h 30 Franklin
Levow Jennie wid Benjamin h 45 Ashley boul
Levy Abraham (Leona G) bottles 136-140 Blackmer h 61 Russell
**LEVY ABRAHAM (Rachel) (The Fashion Furrier) 758 Purchase Room 6 h 289 County**
Levy Alexander bds 289 County
Levy Alfred clk 962 Purchase h 530 Bolton
Levy Asher M (Fannie) tailor 940 Brock av h 22 McGurk
Levy A & Co Mrs Anna Harrison mgr ladies furngs 997 S Water
Levy Dora Mrs h 530 Bolton
Levy Edward (Gertrude) crockery 451 S Water h 233 Mt Pleasant
Levy Jacob (Jennie) shipper h 117 Grinnell
Levy Max (Lena) real est h 72 S Sixth
Levy Morris (Fanny) tailor 988 Brock av h 89 Ruth
Levy Wm (Anna) crockery etc 955 S Water h 113 Bonney
**LEWANDOS Cleansers Dyers and Launderers 672 Purchase Tel Bell 1203 See left top lines and back cover**
Lewandowski Wladyslaw (Regina) opr h 2 Hicks
Lewin Agnes tchr Phillips av sch r 243 Wood
Lewin Charles K (Mary G) stationer 1087 Acushnet av h 243 Wood
Lewin Clara E wid Joseph h 115 Butler
Lewin Joseph A (Mabel) plmbr h 241 Wood
Lewin Mary M clk 82 Union h 243 Wood

FIRMAN J. LECOMTE VIM and NASH TRUCKS
LAFAYETTE and NASH PLEASURE CARS
Telephones: Bell 4531--Auto 2187 115 Ashley Boulevard, New Bedford

THE MESSENGER PRESS
131 UNION ST. PRINTING Tel. Bell 5427



Lewin Thomas F (Sadie) chauf h 25 Marvin
Lewis Abbie r 28 Trinity
Lewis Adelaide Mrs dom res 303 Middle
Lewis Albert wvr bds 241 N Front
Lewis Albert (Mary) 50 Hill
Lewis Albert B A janitor h 270 Middle
Lewis Alexander (Mary) mariner h 122 S Sixth
Lewis Annie R wid Marshall F h 217 Orchard
Lewis Anthony S pres-tres 1082 Purchase h at N Dartmouth
Lewis Anthony S Co Inc Anthony S Lewis pres-treas motor cycles 1082 Purchase
Lewis Antone opr r 92 Nelson
Lewis Antone (Annie) opr r 507 Bolton
Lewis Antone (Gloria) lab h 41 Columbia
Lewis Antone (Mary) third hd h 86 Mosher
Lewis Antone D uphol 349 Acushnet av r at Fairhaven
Lewis Antone S (Mary) opr h 29 Bank
Lewis Arline W r 199 Maxfield
Lewis Burton A (M Adelaide) asst mgr 99 Front h 87 Chestnut
Lewis Carlton C (Kathryn W) res 76 Walnut
Lewis Carrie opr r 92 Nelson
Lewis Clifford drill wkr r 161 Acushnet av
Lewis Daniel opr r 17 Weld
Lewis Dexter W (Ellen) clk h 199 Maxfield
Lewis Dorothy student r 76 Carroll
Lewis Earle R (Doris S) (Clark Payson & Co) r 106 Arnold
Lewis Eliza wid Joseph h 103 Ruth
Lewis Ella F wid Henry S h 618 Kempton
Lewis Ellen wid Wm h 57 Sycamore
Lewis Emily winder r 507 Bolton
Lewis Estelle tel opr 57 N Second bds 50 Hill
Lewis Evangeline clk bds 57 Sycamore
Lewis Exilda winder bds 50 Hill
Lewis Flora wid of Manuel opr h 57 Grinnell
Lewis Florence winder bds 50 Hill
Lewis Frank (Elina) copper wkr h 161 Acushnet av
Lewis Frank (Emily) frt handler h 157 Crapo
Lewis Frank h 507 Bolton
Lewis Frank A (Anna F) capt Eng 6 h 170 Rounds
Lewis Frank F (Mary J) sales h 88 Elm
Lewis Frank W taxidermist bds 169 Rounds
Lewis George opr r 237 Ashley boul
Lewis George A lab bds 161 Acushnet av
Lewis George E lab bds 366 Cedar Grove
Lewis George F (Ida S) phys 76 Walnut h do
Lewis George H C driver bds 1276 Pleasant
Lewis Harold P (Mary E) master mariner h 76 Carroll
Lewis Herbert J chauf r 245 Purchase
**LEWIS HUGH H (Ella M) (The Messenger Press) 131 Union h 282 Acushnet av**
Lewis John opr r 366 Cedar Grove
Lewis John (Bridget) lather h 72 School
Lewis John C (Ethel) overseer h 239 Eugenia
Lewis John E (Exalina) gro 3190 Acushnet av h do
Lewis Joseph opr r 333 S Front
Lewis Joseph plmbr r 199 Shaw
Lewis Joseph (Anna) lab h 33 Swift
Lewis Joseph (Mary) opr bds 187 Bonney
Lewis Joseph (Mary A) opr h 92 Nelson
Lewis Joseph Mrs h 36 James
Lewis Joseph F opr 1498 Purchase
Lewis Joseph H (Ida) pntr h 1276 Pleasant
Lewis J Trefor prntr 131 Union r 282 Acushnet av
Lewis Laurie M comp 131 Union 282 Acushnet
Lewis Louisa Mrs h 462 Bolton
Lewis Lucretia M wid Wm h 182 Cottage
Lewis Lucy bds 88 Elm
Lewis Lucy A bds 182 Cottage
Lewis Mabel B bds 182 Cottage
Lewis Mabel L Mrs h 110 Cedar
Lewis Manuel auto rpr 47 Tremont h at Fairhaven
Lewis Manuel opr r 64 Hathaway
Lewis Manuel (Agnes) opr h 52 Deane
Lewis Manuel (Lena) opr h 333 S Front
Lewis Manuel opr r 402 S Front
Lewis Manuel opr h 299 S Front
Lewis Manuel (Mary) city lab h 53 Swift
Lewis Manuel (Mary) lab h 64 Acushnet av
Lewis Manuel jr sea officer bds 53 Swift
Lewis Manuel F (Mary H) auto rpr h 1557 Purchase
Lewis Manuel S (Amelia) opr h 19 Jenney
Lewis Margaret wid Joseph h 366 Cedar Grove
Lewis Marjory tchr J B Congdon sch h 470 County
Lewis Mary opr r 157 Crapo
Lewis Mary opr bds 53 Swift
Lewis Mary spinnerr 507 Bolton
Lewis Mary winder-tender bds 103 Phillips av
Lewis Mary r 194 Clifford
Lewis Mary wid Jacintho h 3 Desautel
Lewis Mary W clk 185 Union bds 57 Sycamore
Lewis Matilda wid Joshua h 169 State
Lewis Nathaniel A (Marie) clnr 214 S Water h 177 Cedar
Lewis Nellie wid Jesse opr h 169 Round
Lewis Norman (Lillian) third hd h 56 Mosher
Lewis Robert (Helen) asst supt h 183 Adams
Lewis Robert E laundrymn res 361 Coggeshall
Lewis Rose Mrs ldgh 207 Kempton
Lewis Sarah opr h 69 Hicks
Lewis Sarkas bds 7 Willis
Lewis Sherba dental asst r 87 Chestnut
Lewis Thomas (Elizabeth) weaver h 190 Shaw
Lewis Trevor pntr r 282 Acushnet av
Lewis Victor (Adeline) laundrymn h 462 Bolton
Lewis Walter A usher r 50 Hill
Lewis Wm pntr r 285 Acushnet av
Lewis Wm H junk r 32 Franklin
Lewis *see* Luiz and Louis
Lexington Auto Agency O'Brien Auto Sales rprs 12 Pearl
Leymunion Mary W tchr h 542 Union
Lezon Andrew (Ida) opr h 10 Linden ct
L'Heureux Alberic (Reseda) h 54 Tallman
L'Heureux Antonio weaver bds 60 Tallman
L'Heureux Arthur twister r 417 N Front
L'Heureux Aurora Mrs h 98 Parker
L'Heureux Celia wid Omer h 60 Tallman
L'Heureux Elise opr res 293 Coffin av
L'Heureux Endore opr res 60 Tallman
L'Heureux John W U S N res 98 Parker
L'Heureux Joseph copperwkr bds 167 Cedar
L'Heureux Joseph drill straightener h 211 State
L'Heureux Joseph (Marie) opr h 115 Bullard
L'Heureux Josephine opr r 211 Washburn
L'Heureux Moise (Delia) loom fixer h 17 Roosevelt
L'Heureux Napoleon (Florida) loom fixer h 115½ Bullard
L'Heureux Ovila splitter r 17 Roosevelt
L'Heureux Sarah res 60 Tallman
L'Heureux Wm opr h 808 S First
L'Homme Alphonse (Celina) wvr h 326 N Front
L'Homme Annette opr bds 326 N Front
L'Homme Hormidas (Delia) lab h 2380 Acushnet av
Liacopoulos Efthemios clk 1494 Acushnet av res 124 Deane
Lias Mamie Mrs died Mar 1922
Liberty Adela opr bds 940 County
Liberty Archie mach res 16 Jean
Liberty Beatrice V mlnr res 16 Jean
Liberty Charles E (Mary) mach h 16 Jean

Frigidaire
Lighting Plants
Milking Machines
Water Systems
Electrical Appliances
Fixtures

CRANDON BROTHERS
Electrical Contractors DELCO Light Dealers
Phone 5619 Res. Tel's 1557-3 and North Rochester 19-23
816 Kempton Street New Bedford, Mass.

AUTO ELECTRIC SERVICE, Inc.
PHILADELPHIA STORAGE BATTERIES
25 HIGH STREET BELL PHONE 2567



Liberty Drug Co Inc The Ward M Parker pres George F Oliver clk 233 Union
Liberty Hall 628 Pleasant
Liberty Joseph A (Evelyn) tires h 28 High
Liberty Lunch (Peter E Zalomes and James Zarvas Anargyros George) 345 Acushnet av
Liberty Mutual Ins Co (surgical dept) 504 Pleasant
Liberty Patrick (Geraldine) mach h 11 Jean
**LIBERTY PRESS Emil Szubzda Manager Job Printing 296 N Front Tel Connections**
Librato Etienne (Etelvina) pntr h 929 County
Lichtenstein Morris chauf r 17 North
Lida Manuel (Mary) wvr r 50 Phillips av
Liddell Alexander K (Mary S) clk h 74 James
Lider Arthur sales bds 13 LaFrance ct
**LIDER HARRY A (Sadye G) Attorney-at-Law 4 Bristol Building 758 Purchase Tel Bell 2940 h 112 Mt Pleasant Tel Bell 2557-3**
Lider Jacob (Antoinette) variety 25 Weld h 13 La France ct
Lider Michael stmftr b 13 La France ct
Lienard Edmour (Ellen) tailor h 132 Holly
Lienard Edward L (Ellen) tailor 273 Coffin av h 132 Holly
Lienard Philemon (Albertine) tailor 1519 Acushnet av h 104 Ashley boul
Lifrak Milton (Minnie) remnant 1244 Acushnet av r 103 Merrimac
Ligegant Agda laundry r 5 Park pl
Liggett Louis K Co James A Kennedy mgr druggists 768 Purchase
Lightbown Albert (Mary A) designer Neild Mfg Corp h 289 Summer
Lightbown Elizabeth wid Wm h 44 Briggs
Lightbown Lillian bkpr Morris & Co r 289 Summer
Lightbown Louise E opr bds 44 Briggs
Lightbown Phyllis tchr Rockdale sch h 289 Summer
Lightfoot Charles finisher bds 178 Mill
Liljequist David (Alma) glass blower h 31 Page
Lilley Alice tchr Allen F Wood sch r at Fairhaven
Lilley Edna E tchr S D Ottiwell sch r at Fairhaven
**LILLEY GEORGE E (Flora M) Attorney-at-Law Room 3 Five Cents Savings Bank Building 791 Purchase Tel Bell 2614 h 75 Thomas Tel Bell 1016-5**
Lilley James E gro 217 Cedar h at Fairhaven
Lilley Mary E wid Dr Wm h 75 Thomas
Lilley Wm (Caroline) egg candler 94 Front h 32 Sycamore
Lillie Wm L (Elva) tchr High sch h 127 Summer
Lilly Arthur (Minnie) mach h 11 Lucas
Lilly Ethel L opr bds 50 Ellen
Lilly Howard F eng 103 Front r 93 Calumet
Lilly Wilbur A (Elizabeth) eng h 50 Ellen
Lima Aires (Mary) opr h 39 Independent
Lima Alice hkpr r 325 Middle
Lima Amelia Mrs h 168 Reed
Lima Anna hkpr 20 Madison
Lima Antone opr r 121 Bates
Lima Antone U S A bds 31 Weaver
Lima Antone bds 1103 S Water
Lima Antone (Mary) glazer h 68 Jouvett
Lima Antone C (Mary) cigars h 80 Larch
Lima Antone M (Clara B) fore h 157 Hillman
Lima Antonio h 395 S Water
Lima Arthur (Nina) interprtor res 1 Independent
Lima Atanasio M (Alice) opr h 325 Middle
Lima Auguste bds 31 Weaver
Lima Augustine (Mary) mason h 126 Thompson
Lima Augustine (Mary B) h 80 Larch
Lima Delphine wid Marcellina h 134 Bonney
Lima Emanuel wvr r 25 Ashley
Lima Eugene (Irene) speeder tender h 55 Hope
Lima Francisco S died Sept 14 1921
Lima Hattie Mrs shoe wkr h 155 Hillman
Lima Jacintho (Victoria) opr h 48 Crapo
Lima Joaquim opr res 435 S Water
Lima John baker 103 County
Lima John chauf 110 Front r 70 Nelson
Lima John mariner h 151 Grinnell
Lima John (Fannie) fish h 58 Grinnell
Lima John (Mary) opr h 171 Coffin av
Lima John opr 605 E French av r 132 Central
Lima John (Virginia) opr h 121 Bates av
Lima John A (Mary E) chauf st dept h 13 Highland
Lima John A (Isabel) cond U St Ry Co h 177 Grinnell
Lima John Medeiros (Mary) opr h 52 Nelson
Lima Joseph (Mary) mgr 38 Howland h at Fairhaven
Lima Joseph (Mary) opr h 45 Stephen
Lima Joseph (Mary) opr h 515 Rivet
Lima Joseph (Mary) opr h 51 Patomska
Lima Joseph (Mary) opr h 12 Briggs
Lima Joseph (Mary) opr h 108 Purchase
Lima Joseph (Mary) h 159 Earle
Lima Joseph (Virginia) opr h 12 Briggs
Lima Joseph A died Feb 10 1922
Lima Joseph B (Charlotte) shoe rpr 52 Howland h do
Lima Joseph M (Amelia) dentist 1656 Acushnet av h 168 Reed
Lima Joseph P (Mary) opr h 6 Gosnold
Lima Julia Mrs r 15 Gosnold
Lima Manuel (Anna M) lab h 52 Hall
Lima Manuel (Margaret) opr h 97 Sidney
Lima Manuel (Mary) opr h 319 S Front
Lima Manuel (Mary) opr h 56 Hollyhock
Lima Manuel jr opr r 267 S Front
Lima Manuel A elect bds 134 Bonney
Lima Manuel B (Mary J) opr h 71 Rivet
Lima Manuel B jr opr r 71 Rivet
Lima Manuel J (Rose) opr h 267 S Front
Lima Manuel L (Mary) elevmn h 103 Dunbar
Lima Manuel L jr (Helen) drill mkr h 103 Dunbar
Lima Manuel P (Annie P) opr h 33 Independent
Lima Maria lunch 199 Acushnet av h do
Lima Maria wid Joav h 31 Weaver
Lima Maria J wid Francisco S h 7 South
Lima Mary bds 52 Hall
Lima Mary bds 31 Weaver
Lima Mary wid John D h 171 Coffin av
Lima Mary L winder r 25 Ashley
Lima Mary R Mrs died June 4 1922
Lima Merces opr r 31 Weaver
Lima Pedro J opr h 17 Howland
Lima Robert (Julia) opr h 435 S Water
Lima Servo opr res 395 S Water
Lima Teofilo de (Clementina) speeder bds 137 Thompson
Lima Urania r 168 Reed
Lima Wm (Mary) drill wkr h 39 Hemlock
Limarcher Achille (Lena) carp h 34 Emma
Limarcher Alfred (Mary) beltman h 3 Nelson
Limarcher Andre harness boy bds 31 Salisbury
Limarcher Camille (Mary) wvr h 3 Nelson
Limarcher Charles E clk bds 31 Salisbury
Limarcher Ernest (Mary) opr h 3 Nelson
Limarcher Mary Mrs h 3 Nelson
Limarcher Rene (Mary) garage 952 Brock av h 31 Salisbury
Limerick Christopher P (Ruth) ticket seller railroad sta h 39 Shawmut av
Limpos John gro 50 Weld
Lincoln Abraham School 356 John W Northcott prin 441 Bowditch

C. E. Beckman Co. AWNINGS
15-35 Commercial Street Tel. Bell 5010 Hammocks Tents

AUTOMATIC TELEPHONE CO. OF NEW BEDFORD
43 WILLIAM STREET
AUTOMATIC TELEPHONE BUILDING

E. H. ROLLINS & SONS : Founded 1876 : Investment Bonds
200 Devonshire Street, Boston Room 3 Cornell Bldg., New Bedford Telephone Bell 5954



**LINCOLN AGENCY Motor Sales Company of New Bedford Authorized Distributors 1382-1386 Purchase and 6-8 Pearl Tel Bell 1550 See left top lines and Automobile Department**
Lincoln Amy L bkpr 33 Masonic bldg r at Fairhaven
Lincoln Arthur F cond N Y N H & H R R Co res 1110 Pleasant
Lincoln Arthur F (Mary Louise) cond U St Ry Co h 495 Coggeshall
Lincoln Carlton P (Cora A) sales h 910 Beleville av
Lincoln Charles A chauf 750 Belleville av h at Acushnet
Lincoln Charles E chauf bds 31 Hathaway rd
Lincoln Charles J prntr 28 N Water r at Fairhaven
Lincoln Clifton H (Annie I) mgr 258 Union h 31 Chancery
Lincoln Edward T (Edith P) plmbr h 99 Florence
Lincoln Elizabeth C Mrs h 31 Hathaway rd
Lincoln Frank O (Cora) sales mgr 163 Pleasant h 8 Hawthorn ter
Lincoln Harold drftsmn 261 S Water h at Fairhaven
Lincoln Mary A h 405 Union
Lincoln Mary A wid John r 74 Lindsey
**LINCOLN PHARMACY Charles Sharek Registered Pharmacist Prescription Druggists 1080 Acushnet av Tels Bell 74970 Auto 2495**
Lind Enos lab res 8 Griffin
Lindahl Gunnar grinder 1016 Purchase bds 602 Union
Lindberg Claus A (Matilda) master mechanic Holmes Mfg Co h 653 Brock av
Lindberg Mildred M student bds 653 Brock av
Lindblom Albert H launderer bds 158 Court
Lindblom Arthur C laund res 158 Court
Lindblom Edgar D traffic mgr h 158 Court
Linde Emma cook h 249 Hillman
Lindeh Hannah h 83 Atlantic
Lindell Margaret S Mrs nurse 555 Pleasant rm 10 h 195 Cottage
Lindell Raphael L (Margaret S) overseer Orchard bev Rivet h 195 Cottage
Lindden Arthur (Hannah) eng h 17 Spruce
Linden Bertha B Mrs h 103 N Second
Linden House bdgh 1822 Purchase
**L'INDEPENDANT PUBLISHING CO Inc 101 Kenyon, Tels Bell 379, Auto 2124. See Newspaper Department**
Linder Israel auto rpr 1809 Purchase h S Water
Linder Israel (Pauline) gro 480 S Water h 481 do
Linderson Charles J (Martha) master mech h 50 Jonathan
Lindgren Edith bkpr 111 William bds 287 Court
Lindgren Olaf J (Ruth H) fore h 287 Court
Lindgren Thalma C M sten bds 287 Court
Lindley Charles (Elizabeth) second hd h 469 Chancery
Lindley James W (Matilda) chckr h Braley rd
Lindguist John A (Jestina) woodwkr h 358 Elm
Lindsay Bruce R tchr r 96 Tremont
Lindsay Hannah wid Wm A h 436 Allen
Lindsay Helen wid John L sales r 1283 Purchase
Lindsay John opr r 1664 Purchase
Lindsay Margaret A sten 35 Coml r 436 Allen
Lindsay Margaret W clk New Bedford Institution of Savings 174 Union r 46 S Sixth
Lindsay Raymond A opr bds 436 Allen
Lindsay Robert (Eleanora E) supt 693 Purchase h 96 Tremont
Lindsay Wm A jr (Mary) sales 70 Union h at Fairhaven
Lindsey Harold A mgr 15 Hamilton r 319 Union
Lindsey Henry R carp h 211 County
Linfield H Adelbert (Julia B) sales h 36 Eighth
Lingham Clarence M (Margarete B) tchr continuation schs h 25 Atlantic
Linhares Johanna Mrs bds 41 Jonathan
Linhares Manuel (Mary) lab h 158 Thompson
Linkiesoiz Mandalin wid Joseph h 193 N Front
Linnehan Peter D (Margaret) fore h 1928 Purchase
Linnehan *see* Lanahan
Linton Cordelia E wid Zenas h 125 Hillman
Linton John E (Helen W) (J R Linton & Sons) 105 Maxfield h 107 do
Linton J R & Sons (John E Linton) auto pntrs 105 Maxfield
Linton Lena A Mrs bkpr 159 Mill h 78 Rounds
Lipinski John (Victoria) opr h 530 N Front
Lipka Joseph (Mary) opr h 10 Acushnet blks
Lipman Abraham (Bertha) (Lipman Bros) 758 Purchase rm 11 h at Fairhaven
Lipman Abram r 26 Ashley
Lipman Bros (Abraham and Samuel) tailors 758 Purchase rm 11
Lipman Ethel G sales bds 60 Newton
Lipman Frank r 26 Ashley
Lipman Harry (Lena) pdlr h 370 Orchard
Lipman Isaac (Rose) pedler h 154 Rockland
Lipman Joseph (Lena) junk h 87 Penniman
Lipman Max clk h 370 Orchard
Lipman Michael (Tillie) second hd clo 79 N Second h 26 Ashley
Lipman Samuel (Ida) (Lipman Bros) 758 Purchase rm 11 h 60 Newton
Lipman Samuel (Sarah) clk h 138 Myrtle
Lipnik Annie bkpr r 464 Sawyer
Lipnik Hyman (Etta) pedlar h 464 Sawyer
Lipnik Marion student r 464 Sawyer
Lipnik Rose bkpr r 464 Sawyer
Lippman Joseph (Lena) fruit pdlr h 87 Penniman
Lipschitz Jacob (Rose) shoe rpr 499 S Water h 499 S First
Lipschitz Louis (Elizabeth) poultry 700 S Water h 486 S First
Lipschitz Ruben (Mary) tailor 88 Grinnell h 479 First
Lipsett Lauchlin A (Mary) asst fore h 39 Newton
Lipsitt Charles S phys 271 Union h 283 Pleasant
**LIPSITT JOSEPH Attorney-at-Law Times Bldg 908 Purchase Rooms 207-210 Tel Bell 2660 h 283 Pleasant Tel Bell 483-W**
Lipsitt Meyer (Anna) tailor 48 Wing h 213 Rockland
Lipsitt Samuel (Minnie) real est 283 Pleasant h do
Lipson Edward sales bds 397 Cedar Grove
Lipson Joseph K (Fannie S) tailor 994 Purchase h 74 South
Lipson Lillian r 397 Cedar Grove
Lipson Myer (Annie) shoes 853 S Water h 855 do
Lipson Sarah wid Morris shoes 1088 Acushnet av h 397 Cedar Grove
Lipson Wm clk 1088 Acushnet av bds 397 Cedar Grove
Lisboa Joseph S (Marie) carp h 60 Short
Lisboa Manuel S mach r 60 Short
Lisboa Vasco B restr 264 Acushnet av r 263 do
Lisbon Manuel opr res 175 Belleville av
Liss Annie wid h 35 Crapo
Liss Fannie Mrs died Mar 1 1922
Liss Jacob (Jennie) furs h 2 Green
Liss Joseph (Bella) dry gds 845 S Water h 25 Crapo
Liss Mamie Mrs died May 3 1922
Liss Max clo 983 S Water h 35 Crapo
Liss Nathan cloaks 1031 S Water h 1064 do
Liss Samuel (Ida) dry gds h 118 Fair
Lister Annie wvr r 114 Rockland
Lister Ethel opr bds 114 Rockland

PELEG H. SHERMAN 505 COUNTY ST.
FUNERAL DIRECTOR AND EMBALMER
OFFICE PHONES Bell 690-W Auto. 1305
RESIDENCE PHONES Bell 690-R. Auto. 1306

**Squire S. Davis Co.** DISTRIBUTORS OF Franklin (REGISTERED U.S. PAT. OFF.) MOTOR CARS
Tel. Bell 874 416 Acushnet Avenue



Lister Wm J (Charlotte) fixer h 114 Rockland
Litchfield Charles watchmn h 1034 Purchase
Litman Minnie clk r 180 Clinton
Litnick Andrew (Mary) opr h 53 Winsor
Littos Phillip fruit bds 66 Mill
Little Arnold elect r 1929 Purchase
Little Bertha D Mrs clk 61 William h 347 Mill
Little Charles H (Isabelle) lab bds 121 Willis
Little Ella hkpr 1 Park pl
Little Emily Mrs ldgh 87 Conduit
Little George H jr (Mahala) bkpr h 13 Bay
Little Helen clk 818 Purchase r at N Dartmouth
Little Hugh S sales res 68 Russell
Little Mabel L wid Edward E drsmkr h 788 Rockdale av
Little Mark opr bds 1929 Purchase
Little Mary opr r 1929 Purchase
Little Mary r 90 Atlantic
Little Matthew opr h 44 Winsor
Little Theodore D (Bertha D) clk r 347 Mill
Littler Arthur opr r 163 Holly
Littler Henry died June 2 1921
Littler Henry jr (Phebe) carrier h 126 Mott
Littler John variety 349 Sawyer h 163 Holly
Littler Sarah hkpr r 163 Holly
Littleson Lena speeder tndr r 9 Murray ter
Littleson Sarah Mrs speeder tndr h 9 Murray ter
Littlewood Thomas (Mary) carrier P O h 14 Ward
Littman Minna reporter Standard res 127 Maple
Livesey Albert police sta 2 h 55 Calumet
Livesey Albert (Ethel) opr h 59 Calumet
Livesey Alice winder r 241 Weld
Livesey Francis (Jane) spinner h 40 McGurk
Livesey Hannah opr r 24 Weld
Livesey Hugh opr r 850 First
Livesey Isaac (Margaret) h 13 Studley
Livesey Isabella M insp r 241 Weld
Livesey James (Emma) twister h 19 Matthew
Livesey James (Jane E) wvr h 29 Welcome
Livesey Jane E wid James H bkpr r 241 Weld
Livesey John (Agnes) fixer h 195 Crapo
Livesey John (Selina) opr h 15½ Viall
Livesey Margaret wvr r 321 Collette
Livesey Mary A died June 7 1922
Livesey Richard opr r 988 S Water
Livesey Simeon B (Mabel) mgr 44 Middle h 255 Reed
Livesey Wm mach r 29 Welcome
Livesey Wm H opr r 241 Weld
Livesley James (Elizabeth) trucking h 43 Shawmut av
Lively Martin (Mary) wvr h 321 Collette
Lively Richard wvr h 197 Tinkham
Livesy *see* Livesey and Livsey
Livingston Janet M tchr Thomas Donaghy sch bds 225 Elm
Livingston Mary F tchr High sch bds 225 Elm
Livingstone Edwin installer 680 Pleasant r 267 Weld
Livingstone Emma bds 267 Weld
Livingstone Joseph (Sarah L) bricklayer h 267 Weld
Livingstone Joseph A clk Wamsutta Mills bds 267 Weld
Livingstone Laura E bds 267 Weld
Livramento Antone A died Dec 2 1921
Livramento Joaquim (Anna) opr h 22 Madison
Livramento Joaquim (Marion) h 422 S Water
Livramento Joaquim (Clara) opr h 37 S Second
Livramento Joseph (Mary F) opr h 208 Acushnet av
Livramento Manuel (Maria) opr h 152 S Second
Livsey Edith bkpr r 22 Warren
Livsey *see* Livesey
Lizan Andrew (Tekla) lab h 10 Linden ct
Lizotte Adelard (Bertha) chauf 2 Wamsutta bds 65 Reynolds
Lizotte Albert wvr h 273 Wood
Lizotte Alma wid Bruno B h 136 Bullard
Lizotte Anna wid Joseph h 209 Kempton
Lizotte Armand L res 134 Deane
Lizotte Arthur chauf 2 Wamsutta bds 178 State
Lizotte Arthur loom fixer bds 273 Wood
Lizotte Bruno B died July 1 1921
Lizotte Celina Mrs died Aug 3 1921
Lizotte Charles (Margaret) carp h 27 Ingraham
Lizotte Daniel (Evanie) pntr h 246 State
Lizotte Emile (Rose) wvr 234 Central
Lizotte Emilia spinner bds 234 Central
Lizotte Eugene opr h 1016 Acushnet av
Lizotte Joseph (Alice) pipe ftr h 306 Earle
Lizotte Joseph (Jenney) dairymn 295 Highland h 353 Coggeshall
Lizotte J Ernest clk r 27 Ingraham
Lizotte Leana spinner bds 273 Wood
Lizotte Mary Aldea opr r 27 Ingraham
Lizotte Mary Leah opr r 27 Ingraham
Lizotte Melvina wid Antone h 178 State
Lizotte Mitchell (Sophia) loom fixer h 273 Wood
Lizotte Roselda spinner bds 273 Wood
Lizotte Wilfred (Estare) loom fixer h 244 Tinkham
Lizotte Wilfred wvr res 136 Bullard
Lizotte Yvonne spinner bds 273 Wood
Lloyd Thomas jr (Emma) spinner h 492 Sawyer
Lloyd Wm A driver bds 24 High
Lloyd Wm A (Victoria) lab 214 S Water h 86 Liberty
Loader Hector (Matilda) clk 1502 Purchase h 1893 Acushnet av
Loan George meter rpr 693 Purchase bds 389 Cottage
Loan George H (Mary) meter r 142 Florence
Loaveiro Virginio P shoe rpr 656 Pleasant r 72 S Second
Loba Irene C Mrs sales 185 Union h 67 Hathaway
Lobato Antone (Mary) opr h 15 Avon
Lobdell George W died Nov 16 1921
Lobdell Mary L wid Charles H h 130 Clinton
Lobo Domingo J (Maria) opr h 106 Whitman
Lobo Manuel G h 1016 Pleasant
Locate Wm r 163 Collette
**LOCKE L. E. & SON Edwin R. Thomas, Mgr. Mill Construction and Contractors 504 Olympia Bldg**
Lockhart Ada tchr 30 Cannon r 74 Spring
Locklin Catherine wid Thomas r 275 Hillman
Lockman Thomas T boilermkr 42 Front r 69 Union
Loda Clara opr res 15 Marvin
Lods Alfred C (Marie) wvr h 10 Milford
Lofthouse James (Harriet J) mach h 88 Oaklawn
Lofthouse Thomas (Maud) opr h 22 Ashley
Lofthouse Wm (Estra A) mach h 28 Ashley
Lofthouse Wm (Agnes) opr h 115 David
Loftus Anthony (Flora E) h 859 Rockdale av
Loftus Bridget opr bds 9 Valentine
Loftus Bridget wid Thomas h 9 Valentine
Loftus Catherine opr bds 9 Valentine
Loftus Constance M tchr High sch res 859 Rockdale av
Loftus James J (Margaret J) elect bds 128 Myrtle
Loftus John wvr h 20 Salisbury
Loftus Nora A cook 95 Madison
Loftus Patrick E (Mary M) foremn h 10 Wash
Logan Agnes M wvr b 141 Peckham
Logan Anna S hkpr 106 Spring
Logan Catherine wid John A h 81 Summer
Logan Doris spreader r 81 Summer
Logan Elizabeth wvr h 107 Butler
Logan Florence winder bds 81 Summer
Logan Mabel controller bds 81 Summer
Logan Mary bkpr r 74 Spring

**JAMES A. GROURKE** Bell Tel. 6538
Accountant : : : Income Tax Specialist : : : Auditor : : :
Room 202 Olympia Building, New Bedford, Mass.

**AKIN-DENISON CO.** 231 Union St., 129 Cove St. 1218 Acushnet Ave. Walnut, cor. Water
**Paints - Oils - Varnishes - Brushes**

Mr. & Mrs. Frank E. Francis Undertakers and Registered Embalmers
MOTOR AND HORSE DRAWN SERVICE
DAY AND NIGHT CALLS ANSWERED
Tels. Bell 5424 and Bell 2996M.
100 BONNEY

WORDELL & McGUIRE CO.
CLOTHING AND FURNISHINGS FOR DAD AND HIS LAD
778 PURCHASE STREET At The Sign of the Street Clock.



Logwood Burt E (Genevieve A) dentist 759 Purchase h 109 Rounds
Loiseau Wm wvr r 102 Merrimac
Lioselle Agnes Mrs h 216 Sawyer
Loiselle Aldea (Denise) speeder tndr r 198 Belleville rd
Loiselle Alice Mrs opr r 198 Belleville rd
Loiselle Annette L drawer in r 92 Ruth
Loiselle Charles H (Julia) opr h 242 Whitman
Loiselle Cleophas R (Agnes) opr h 1082 Tacoma
Loiselle Elzear opr r 198 Belleville rd
Loiselle Henry C (Bebe) opr r 242 Whitman
Loiselle John B (Marie L) h 92 Ruth
Loiselle Mary L opr r 153 Whitman
L'Oiselle Leon carp r 79 Rodney
L'Oiselle Margaret D wid Ambrose h 79 Rodney
L'Oiselle Philip (Exilda) carp h Hawes sq
Loloair Pierre (Onelda) opr h 1054County
Lomas Harold (Elizabeth A) cond U St Ry Co h 211 Bates av
Lomas Wm J(Alice E) spinner h 63 Mt Pleasant
Lomas Wm J jr (Celina) pntr h 63 Mt Pleasant
Lomax Benjamin (Alice) pastor South Bapt ch h 161 Clara
Lomax Elizabeth r 881 County
Lomax Walter B (Mary) opr h 69 Hicks
Lomba Anthony (Lillie) clk h 21 S Emerson
Lomba Antone (Elizabeth) fore 62 Phillips av
Lomba Antone (Jennie C) lab h 59 School
Lomba Joaquin (Rose) opr h 307 S Second
Lomba John opr r 144 Tallman
Lomba John (Louise) opr h 16 Bedford
Lomba John (Rose) opr h 117 Pleasant
Lomba John M (Anna R) restr 433 S Water h 435 do
Lomba Joseph opr 131 Court h 204 County
Lomba Joseph (Louise) mariner h 316 First
Lomba Madeline h 13 Madison
Lomba Manuel (Louisa) opr h 17 Howland
Lomba Mina Mrs h 12 Cannon
Lombardo Mary weaver bds 29 Lindsey
Lombardo Paul (Mary) bkpr 1395 Purchase h 29 Lindsey
Lomme Joseph E (Aurore) (Lomme & Boucher) h 170 Rivet
Lomme & Boucher (Joseph E Lomme George Boucher) prov 1098 S Water
London Myer (Libby) variety 1 Brigham h 3 do
Lonergan Andrew (Lottie M) driver 6 Campbell h 12 Glover
Long Albert J (Jane) millwright bds 158 Tinkham
Long Catherine insp r 490 Bolton
Long Edgar A jr (Elsie) truckmn h 206 North
Long Mary r 3530 Acushnet av
Long Mary M wid Edgar A splicer h 49 Foster
Long Nathan cattledlr res 227 Allen
Long Richard wtchmn r 490 Bolton
Long R H Motor Co 415 Acushnet av
Longanis Efthim (Lena) weaver h 4 Marvin
Longden Daniel T third hand res 87 Maple
Longden James (Jennie) clk 211 Union b 49 Maitland
Longfield Joseph S (Annie G) h 52 Shawmut av
Longill Elmer S clk 163 Pleasant r 182 Wash
Longill Grace h 182Wash
Longill Wm H W fore 235 Water res 6 Park pl
Longley Herbert E drill mkr r 234 Pleasant
Longpre Beatrice bds 60 Howard av
Longpre Eva Mrs h 287 Sawyer
Longpre Joseph Z yard fore 37 Ashley boul h at N Dartmouth
Longpre Pierre (Lucy) city lab h 60 Howard av
Longpre Pierre jr lab r 60 Howard av
Longto Antone (Matilda) woodmn h 189 State
Longto Wm opr r 189 State
Longwell Walter C (Alma) watchmkr 196 Union res 244 Arnold
Lonholdt John N J (Secerina) (Globe Dye House) 220 Shawmut av h do
Lonsdale James bkpr 339 Sawyer res 143 Holly
Lonsdale Karl died June 5 1922
Lonsdale Mary T wid Thomas h 143 Holly
Lonsdale Maude wid Karl M h 68 Duncan
Look George E (Minnie) harnessmkr 586 Pleasant h 103 Chestnut
Look Helen E shoewkr bds 103 Chestnut
Look Hiram bds 44 Summer
Look Permelia C roll coverer 119 Smith r 103 Chestnut
Look Walter O desk man Standard res 63 Hillman
Loomis Timothy E (Annie) box mkr h 395 Orchard
Loose-Wiles Biscuit Co Maurice W Paige sales agt 240 N Water
LopataJohn (Augusta) opr h 50 Deane
Lopes Adeline r 52 Rockland
Lopes Adelino barber res 3 Mitchell
Lopes Alario (Maria) h 3 Mitchell
Lopes Albert (Rose) coal 256 Acushnet av h 254 do
Lopes Alexandrina opr res 5 Bonneau ct
Lopes America Antone (Mary) h 20 Wing
Lopes Anna opr bds 2 Warwick
Lopes Anna opr h 52 Howland
Lopes Annie cook r 31 Lincoln
Lopes Anthony opr r 5 Green
Lopes Anthony B opr r 358 Orchard
Lopes Antone opr res 275 Acushnet av
Lopes Antone opr res 180 Sawyer
Lopes Antone (Isabelle) mariner h 497 S Water
Lopes Antone (Barbara S) opr h 550 S Water
Lopes Antone opr h 131 S Second
Lopes Antone (Isabel) cook h 168 S Second
Lopes Antone opr r 90 S Second
Lopes Antone spinner res 37 Nelson
Lopes Antone (Caroline) h 484 Purchase
Lopes Antone S (Elina) opr h 22 Nelson
Lopes Antonio opr res 297 Belleville av
Lopes Arthur ins agt 508 Pleasant rm 205 r 174 Ash
Lopes Aurelio gro 138 Belleville av h 3 Mitchell
Lopes Benjamin (Mary) speeder tndr h 82 Crapo
Lopes Caesar (Mary) mariner h 9 Cannon
Lopes Carlos (Julia) opr h 239 Acushnet av
Lopes Carolino (Caroline) opr h 537 Purchase
Lopes Christian (Anna) opr h 12 Cannon
Lopes Domingos (Mary) opr h 25½ Howland
Lopes Domingos h 107 S Second
Lopes Erminda wid opr h 57 Grinnell
Lopes Fanstineo (Mary) opr h 111 Acushnet av
Lopes Francisco opr h 631 S Water
Lopes Frank (Francelina) twister h 30 Lombard
Lopes Frank cond U St Ry Co r 355 Orchard
Lopes Frank M (Mary) opr h 156 Wash
Lopes Frank S (Mary) opr h 84 Blackmer
Lopes George ice 2 Pease ct h do
Lopes Henrique opr r 37 S Second
Lopes Henrique opr h 536 S Water
Lopes Henriquetta B Mrs died Mar 13 1922
Lopes Herman opr h 107 S Second
Lopes Ignacio P (Mary) gro 81 Acushnet av h 68 do
Lopes Izorabds 484 Purchase
Lopes Jeremiah mariner res 287 Acushnet av
Lopes Joaquim bds 376 Hillman
Lopes Joaquim (Julia) tackwkr h 162 S Second
Lopes Joaquim (Lena) opr h 412 S Water
Lopes Joaquim P (Julia) gro 78 Acushnet av b 52 Rockland
Lopes Joaquim P jr gro res 52 Rockland
Lopes John opr res 317 S Water
Lopes John (Joquina) lab h 56 Middle

"Exide" BATTERY SERVICE
Giant Storage Battery Co. 498 County St., New Bedford
Telephone 4180

PAINT and HARDWARE
Bell Phone 4233.
NORRIS
738 PLEASANT ST.
Opp. New Hotel.



Lopes John (Justa) mariner h 218Acushnet av
Lopes John (Ethel) wood dlr 104 Bates h 50 Mill
Lopes John (Lena) opr r 482 Bolton
Lopes John (Maria) opr h 25 Mitchell
Lopes John (Mary) lab h 10 Griffin
Lopes John opr h 91 Prospect
Lopes John opr 131 Court bds 6 Johnny Cake hill
Lopes John A (Margaret) h 136 Thompson
Lopes John D (Ada E) seaman h 440 Purchase
Lopes John R (Dorothy A) clk bds 24 Lombard
Lopes John R (Mary) opr h 171 Bonney
Lopes John R (Rose P) opr h 188 Hemlock
Lopes John S opr h 93 Prospect
Lopes John S(Mary) doubler tender h 37 Nelson
Lopes Joseph baker res 377 Earle
Lopes Joseph (Mary) lab h 4 Maiden la
Lopes Joseph mill hd h 62 S Second
Lopes Joseph opr bds 46 Whitman
Lopes Joseph opr h 25 Mitchell
Lopes Joseph (Pauline) opr h 3 Beetle ct
Lopes Joseph (Mary) opr h 125 Winterville rd
Lopes Joseph R (Belmont Lunch) 1253 Purchase
Lopes Julia hkpr h 466 S Water
Lopes Julia h 4 Johnny Cake hill
Lopes Julia Mrs opr r 103 Bates av
Lopes Leopoldina opr res 8 Beetle
Lopes Louis opr r 180 Sawyer
Lopes Louis opr res 275 Acushnet av
Lopes Louisa opr r 236 N Front
Lopes Manuel h 424 S Water
Lopes Manuel opr bds 149 Coggeshall
Lopes Manuel shoemkr 6½ Griffin h 203 Purchase
Lopes Manuel (Andrina) opr h 62 Independent
Lopes Manuel (Isabelle) shoewkr h 203 Purchase
Lopes Manuel (Maria C) fishermn h 93 Prospect
Lopes Manuel (Marie) opr h 389 Bolton
Lopes Manuel (Mary) opr h 58 Mott
Lopes Manuel (Mary) opr h 422 S Water
Lopes Manuel R (Isabell) opr h 24 Lombard
Lopes Manuel R (Mary) lab h 32 Sagamore
Lopes Manuel R (Mary) opr h 84 Rockland
Lopes Marcelino (Marianna) lab h 14 Cannon
Lopes Mary opr bds 84 Rockland
Lopes Mary sales bds 52 Rockland
Lopes Mary skein insp bds 355 Orchard
Lopes Mary spooler 605 E French av bds 77 Larch
Lopes Mary wid John opr res 171 Division
Lopes Mary E Mrs h 275 Acushnet av
Lopes Mary G Mrs died Sept 17 1921
Lopes Mary G wid Manuel dom St Lukes Hospital r do
Lopes Mathias opr res 9 Griffin
Lopes Metars lab r 50 School
Lopes Michael rope wkr r 9 Walnut
Lopes Miguel barber 294 Acushnet av h 287 do
Lopes Narcisso(Mary) opr res 873 S Water
Lopes Nicholas opr r 17 Griffin
Lopes Pedro opr res 18 Madison
Lopes Peter opr res 195 S Second
Lopes Peter student bds 52 Rockland
Lopes Peter (Mary) opr h 63 Crapo
Lopes Philomeno lab h 93 First
Lopes Raymond opr h 9 Walnut
Lopes Romana hkpr 93 Middle
Lopes Theophilo opr bds 25 Hillman
Lopes Thomas S (Mary S) opr h 631 S Water
Lopes Victoria Mrs h 58 S Second
Lopes Vincent D (Adelaide) sales h rear 371 Hillman
Lopes Virginio R (Maria) opr h 262 S Front
Lopez Millett elev opr 791 Purchase r 491 do
Lopoulos Wm confr r 1698 Acushnet av
Loraine Joaquim opr h 8 Beetle
Loranger Adelard (Alexandria) (A Loranger & Son) Ashley boul cor Glennon h do
Loranger Antoine (A Loranger & Son) Ashley bou cor Glennon r do
**LORANGER A & SON (Adelard Loranger Antoine Loranger) Carpenters and Contractors Ashley Boulevard corner Glennon Tel Con Bell See page 24**
Loranger Daura opr r Ashley boul cor Glennon
Loranger Henry E (Rosalma) carp h 138 Tinkham
Loranger Josephine wid Victor A h 268 Tinkham
Loranger Olive opr res Ashley boul cor Glennon
Loranger Pierre S (Ernestine) driver h 1034 Chaffee
**LORANGER THEODORE (Rose) Carpenter and Contractor 238-240 Phillips av Tel Bell 2426-W h do See page 25**
Lord Aaron A (JuliannaT) lab h 305 Middle
Lord AdaM speeder tndr res 20 Dudley
Lord Albert opr bds 274 N Front
Lord Anna wid James bds 9 Harmony
Lord Arthur C (Mabel R) mach h 166 Chestnut
Lord Arthur W opr r 20 Dudley
Lord Clarence (Elizabeth) drill mkr r 15 Franklin
Lord Clarence E sales 216 Cottage h at Mansfield
Lord Delia Mrs h 274 N Front
Lord Edward (Elizabeth) motormn U St Ry h 108 Rodney
Lord Elizabeth dom r 105 Swift
Lord Elizabeth wid Joseph h 15 Franklin
Lord Elizabeth E wid Wm opr h 20 Dudley
Lord Ernest (Gladys) chauf Eng 1 r 27 Clark
Lord George W (Josephine H) druggist h 175 Penniman
Lord Harry (Ethel) opr h 201 Deane
Lord Henry carp r 274 N Front
Lord James (Mary E) opr h 56 Clifford
Lord James (Minnie) drill mkr h 328 Ashley boul
Lord James (Ida K) h 1928 Purchase
Lord John second hd furn 281 Sawyer h 274 Pope
Lord John D sales 22 William res 175 Newton
Lord John W (Annie) fore 158 Bullard h 175 Newton
Lord Leah clk 421 Olympia bldg r at Taunton
Lord Mary E winder bds 158 Bullock
Lord Peter (Christina W) elec contr 104 Union h 20 Acorn
Lord Rhoda F h 257 Maple
Lord Sarah opr res 43 Beetle
Lord Susan Mrs r 107 Ash
Lord Thomas (Agnes) elect h 143 Belleville rd
Lord Thomas (Marjorie) yard master Quissett Mill h 158 Bullock
Lord Thomas H appr bds 158 Bullock
Lord Wm A (Beatrice V) opr h 38 George
Lord Wm Ogden (Annie) phys 1928 Purchase h 129 Mt Pleasant
Lorenz Manuel (Mary) third hand card room h 187 Coffin av
Lorenzo Manuel M (Mary) opr h 61 Nelson
Lorette Florida opr r 110 Whitman
Lorette Virginia wid Wilfred wvr h 110 Whitman
Loring Andrew C opr res 32 Ashley boul
Loring Mary J Mrs h 32 Ashley boul
Lornicke Andrew (Apolonia) wvr h 65 Jouvett
Lorraine Frederick (Lillian E) teas and coffees 1110 Acushnet av h 353 Pleasant
Lorraine John mgr bds 353 Pleasant
Losego John (Angela) opr h 79 James
Losert Antone (Matilda) baker 372 Kempton h 52 Vine
Losert Elsie M clk bds 52 Vine
Losert Erwin R bkpr 1051 Acushnet av r 52 Vine
Losert Pauline R sten 628 Pleasant bds 52 Vine
Loshink Frank (Lizzie) wvr h 10 McGurk

NEW BEDFORD BOTTLING CO.
NEW BEDFORD, MASS.
Manufacturers and Bottlers of
MINERAL SODA WATERS
Bell 696 — Telephones — Auto. 5597

Brown & Poole
ARCHITECTS AND APPRAISERS
Chapman Bldg. 688 PLEASANT ST. Tel. Bell 3415.

SPOONER
836 PURCHASE STREET
MUSIC DEALER
PIANOS AND PLAYERS
PHONOGRAPHS AND RECORDS

JOHN E. W. HANDFORD 53 RICHMOND STREET, NEW BEDFORD, MASS.
Dealer in Coke, Coal, Wood and Charcoal
All Orders Promptly Attended to
Bernice Coal a Specialty
Both Phones



Lothrop Mary F h 201 Kempton
Louganis Charles (Helen) opr h 28 Holly
Louganis Nicholas barber 294 N Front r do
Lougee Emily G tel opr 57 Second r 483 County
Lougee Emily S tel opr res 604 Purchase
Lougee John elect res 604 Purchase
Lougee Willis E (Anna E) h 731 County
Loughlin Annie wvr h 355 Nash rd
Loughlin John (Mary A) weaver h 283 Lawrence
Loughlin Mary wid Martin r 60 Parker
Loughlin Mary A clk 185 Union r 93 Hazard
Loughlin Wm H (Grace C) bkpr 514 Pleasant r 530 Cottage
Loughlin *see* Laughlin
Louis Auto Supplies (Louis and Israel Epstein) 1087–1091 Purchase
Louis George opr r 1139 Acushnet av
Louis Thomas W barber 240 Cedar h 71 Merrimac
Louis *see* Lewis and Luiz
Loulos Peter S R (Barbara) shoe rpr 283 Sawyer h do
Lounds Edna bds 35 County
Louro Stephen F (Evelyn) mlnr 166 Rivet h 92 Rockland
Louveiro Virginio (Annie P) shoe wkr h 72 S Second
Lovegrove Willis E (Ernestine) opr h 18 Cannon
Lovejoy Elizabeth M wid George W bds 488 Union
Lovejoy Leon L brklyr r 45 Foster
Lovejoy Luzerne W (Mary A) acct sales clk 1 Bridge sq h at Fairhaven
Lovelace Wm A sales 939 Purchase bds 584 W Elm
Lovell Edith E opr bds 565 Coggeshall
Lovensey Paul S (Marie) lab h 272 Middle
Loveridge James (Clara) cond U St Ry Co h 141 Robeson
Loveridge James H opr h r 569 Acushnet av
Loveridge Walter S (Catherine) master mariner h 186 Park
Loving Elia Mrs laund h 80 Cedar
Low Fred F mach r 147 William
Lowden Walter E (Virginia V) opr h 447 Ash
Lowe Abner D harness rpr bds 132 Mill
Lowe Charles T (Sarah) mach h 30 Bullock
Lowe Edith M bds 350 Cottage
Lowe Edward elect r 2 N Second
Lowe Elizabeth J wid Thomas C h 170 Shawmut av
Lowe Elizabeth R bkpr b 170 Shawmut av
Lowe Fred E sales bds 147 William
Lowe Gertrude C tchr bds 56 S Sixth
Lowe James (Elizabeth A) opr h 273 Ashley boul
Lowe James A opr r 83 School
Lowe John H jr (Edith C) asst director 750 Pleasant h 96 Hillman
Lowe Margaret C h 129 Ash
Lowe Mary A wid John H h 350 Cottage
Lowe Mary A wid John J h 303 Acushnet av
Lowe Moses (Maude) lab h 881 County
Lowe Philip C (Grace) comber rpr h 191 Tremont
Lowe Philip C mgr r 296 Union
Lowe Randolph (Rachael) card grinder h 75 Peckham
Lowe Samuel C auto rpr 595 Summer r 56 Vine
Lowe Samuel J (Mary) deputy insp h 15 Junior
Lowe Stephen C (Edith) pres and treas 87 Union h at Fairhaven
Lowe Stephen C jr vice pres 87 Union h at Mattapoisett
Lowe S C Supply Co Stephen C Lowe pres and treas S C Lowe jr vice pres mill supplies 87 Union
Lowe's Block 1009–1019 Acushnet av
Lowle Harriet V tchr Mt Pleasant schs r 101 School
Lownds Edna M spooler r 35 County
Lownds Thomas (Annie) slasher h 10 Harmony
Lownds *see* Loynds
Lowney Daniel S (Emma) master mech Wamsutta Mills res 218 Smith
Lowney Dennis E rem to Fall River
Lowney Dennis J phys 72 Foster h 1181 Pleasant
Lowney John B (Helen A) (Lowney & Harrington) 2 Masonic bldg r 69 Willis
Lowney John H (Mary) plmbr h 329 Shaw
Lowney Julia opr bds 74 Locust
Lowney Mary h 220 State
Lowney Nellie L bds 1181 Pleasant
Lowney Patrick H (Mary) blksmith h 161 Mill
Lowney Patrick J (Anna) lab 101 Linden
**LOWNEY & HARRINGTON (John B Lowney and Edward J Harrington) Attorneys-at-Law 2 Masonic Bldg Tel Bell 1179**
Lowrie Edward P shoewkr h 117 Parker
Lowrie Edward P jr student r 117 Parker
Lowrie George H (Flora N) clk 2 Water h 48 State
Lowther Agnes wid Mitchell H h 268 Ash
Lowther George H police h 253 Mill
Lowther John M (Florence) h 349 Park
Lowther Llewellyn A fore bds 268 Ash
Lowther Muriel T tel opr 57 N Second bds 268 Ash
Lowther Wm H (Violet) repairmn 60 First h 178 Cedar
Loxton George N (Florence) cond h 369 Cottage
Loyd Wm driver bds 24 High
Loynds James died April 8 1922
Luaczenski Frank (Stella) wvr h 129 Tallman
Lubera Andrew r 189 N Front
Lubera Frank B opr h 189 N Front
Lubera Stanislaw (Katherine) opr h 25 Belleville av
Lubrika Andrew (Josephine) wvr h 69 Nelson
Luby John E (Anastasia) eng Soule Mill h 447 Coggeshall
Luby Michael J (Catherine) glass ctr h 109 Pierce
Lucardi Anna clk 185 Union bds 241 Tremont
Lucardi Fannie clk bds 241 Tremont
Lucardi Maria wid Gildo h 241 Tremont
Lucardi Ray plmbr bds 241 Tremont
Lucardi Roy rem to Providence, R.I.
Lucas Anna maid 47 S Sixth
Lucas Antonio (Henriqua) opr h 7 Bonneau ct
Lucas Charles lunch 1036 Purchase r 1052 Acushnet av
Lucas Edward L (Eleanor M) mgr 125 N Water r 635 County
Lucas Ethel M Mrs r 284 Middle
Lucas Etta C bkpr 801 Purchase h 95 Hillman
Lucas Everett E (Ruth) carp h 160 Cedar
Lucas Harry (Elizabeth A) wvr h 71 Glennon
Lucas Jasper L (Alice) carp 841 Kempton
Lucas John (Mary) changer-over h 29 Salisbury
Lucas Josephine r 262 Orchard
Lucas Julio opr r 9 Cannon
Lucas Manuel (Amelia) opr h 59 Mosher
Lucas Manuel (Cremaldy) opr h 219 Coggeshall
Lucas Mary opr h 1076 S Water
Lucas Norman F (Geneva) (Braley & Lucas) 90 Tarkiln Hill rd h 36 Linden
Lucas Rene J F chauf bds 53 Elm
Lucas Shoe Co Waldo A Sutherland mgr 801 Purchase
Lucas Squire H h 114 Mill
Lucchesi Luigi (Sofia) fruit 1539 Acushnet av h 257 Coffin av
Lucchesi Sofia fruit 1431 Acushnet av h 257 Coffin av
Luce Arthur G (Lottie) business mgr The Morning Mercury Pleasant cor Market h 4 Arch
Luce Carrie E bds 139 Campbell
Luce Clara D wid Ambrose res 26 Keene
Luce Elizabeth bds 419 Purchase
Luce Esther H clk High sch res 4 Arch

J. J. DUGGAN ROOFING CO., 90 Beetle St.
Slate, Gravel, Asbestos and Asphalt Roofing
Bell Phone, 5188 Repairs of all Kinds Our Motto: Satisfaction

Steiger Dudgeon Co., Inc. New Bedford, Mass. Telephone 82
New Bedford's Quality Store



Luce Frank (Lucinda) opr h 59 Crapo
Luce Frederick C (Bertha) real est 128 Campbell h do
Luce George A (Maud M) carp h 29 Willis
Luce Helen L sales 794 Purchase res 144 Campbell
Luce Jeremiah L (Caroline) h 24 Cedar
Luce John E (Mary V) gardener h 164 Grinnell
Luce Joseph A (Helen) h 362 Clinton
Luce Manuel (Josephine) firemn h 42 Davis
Luce Maria L bds 16 Homer
Luce Mary G Mrs r 53 S Sixth
Luce Mary H wid Edward bds 506 Acushnet av
Luce Maud tel opr 57 N Second bds 29 Willis
Luce Sarah L wid Wm T h 139 Campbell
Luce Thomas E (Nellie M) clk 139 Smith h 144 Campbell
Luce Walter A (Emma L) carrier P O h 195 Arnold
Luce Walter A L (Grace G) gro 244 Cedar h 358 do
Luce Wm T jr (Annie J) clk 1311 Purchase h 57 Foster
Lucek Walter (Mary L) opr h 680 First
Lucena Frank M (Bernard) mason r 76 Scott
Lucena John M opr r 76 Scott
Luchetti Carlo (Carrie) lab h 94 Pierce
Luchetti Dena stitcher bds 94 Pierce
Lucian Antone (Teresa) opr 605 E French av h 34 Richmond
Lucian John A clk 35 Coml bds 34 Richmond
Lucian Mary C clk 35 Coml bds 34 Richmond
Luciano Pasquale (Mary) fruit 1610 Acushnet av h 154 Collette
Lucier Arthur opr res 141 Tallman
Lucier Louis (Mary C) mason h 54 Woodlawn av
Lucier Virginie r 141 Tallman
Lucio Joseph opr res 12 Beetle
Luckraft Edward opr r 5 Thatcher
Luckraft Henry (Blanche V) wvr h 16 Thatcher
Luckraft Wm (Julia A) loom fixer h 5 Thatcher
Lucstick Frank (Mary) opr h 110 Blackmer
Lucy Edwin S died Aug 21 1921
Luda George (Yvonne) opr h Norwood av
Luezak Wojcieck (Helen) lab h 739 Belleville av
Luiz Anthony (Bissu) opr h 1 Beetle ct
Luiz Antone (Mary L) gro 241 Coggeshall h 12 Cotter
Luiz Antone (Maria) lab h 12 Cotter
Luiz Antone (Frances) opr h 363 Orchard
Luiz Antone opr r 116 Pleasant
Luiz Antone (Louise) pntr h 23 Scott
Luiz Eva opr res 481 Belleville av
Luiz Guilcoria student b 54 Acushnet av
**LUIZ GUILHERME M & CO. INC. Guilherme M. Luiz, Pres. Antonio V. de Freitas, Jr., Treas. Bankers and Steamship Agents 634 Pleasant, Tels Bell 3000, Automatic 1239 Branch, 56 Acushnet av, Tels Bell 1119-M Automatic 5736, See right bottom lines and Bankers Department**
Luiz Jacintho (Mary) doffer h 20 Nye
Luiz Jesse (Mary) opr h 23 Scott
Luiz Joaquim L (Mary) opr h 514 S Second
Luiz Joaquim S carp h 63 S Sixth
Luiz John (Maria) oiler U St Ry Co h 51 Crapo
Luiz John (Rosa) opr 325 Belleville av
Luiz John (Rose) opr h 68 Winsor
Luiz John G (Herculana A) gro 3190 Acushnet av h do
Luiz Jose M G (Filemas) (Jose M G Luiz & Bro) 140 Purchase h 384 Purchase
**LUIZ JOSE M G & BRO (Joseph M G and Guilherme M Luiz) Variety 140 Purchase Tel Bell 1765**
Luiz Joseph opr h 659 First
Luiz Joseph (Laura) opr h 187 Bonney
Luiz Joseph S (Gertrude) opr h 45 Katherine
Luiz Manuel mariner res 287 Acushnet av
Luiz Manuel res 104 Phillips av
Luiz Manuel died June 8 1922
Luiz Manuel C (Bella) chief eng U St Ry Co power sta h at Acushnet
Luiz Manuel C jr (Rose C) firemn U St Ry Co h 398 Allen
Luiz Mario (Maria) opr h 14 Potvin ct
Luiz Mary opr res 103 Phillips av
Luiz Mary Mrs hkpr 237 Coggeshall
Luiz Seraphin C (Franceline) opr h 23 Holly
Luiz *see* Lewis
Luke Elizabeth r 419 Purchase
Luke James M (Gertrude H) clk r 53 Walnut
**LUKE JAMES M Manager Hotel Lincoln h 53 Walnut**
Lukeman Jane wid James r 157 Maxfield
Lula John opr h 104 Cedar Grove
Lumbard Charles E (Edith S) Carp 19 Johnny Cake Hill h at Fairhaven
Lumbard Ralph E clk 163 Pleasant h at Fairhaven
Lumbert Elizabeth B wid Hiram T h 142 Ash
Lumbert Harriet wid John res 280 Mill
Lumiansky Bernard (Annie D) clothing 871 S Water h 15 Tremont
**LUMIANSKY DAVID (Helen M) Insurance 314 Olympia Bldg Tel Bell 1440 Resides 183 Palmer Tel Bell 5871-4**
Lumiansky Edward clk r 15 Tremont
Lumiansky Harry (Lena) 881 Purchase h 117 Palmer
Lumiansky Helen tchr Thompson st sch r 15 Tremont
Lumiansky Oscar clk 871 S Water res 15 Tremont
Lumiansky Rebecca tchr r 873 S Water
**LUMINIELLO ANTHONY (Mary) (Friendship Bottling Co) 112-116 Phillips av h 423 Belleville av**
Lumley Stanley window clnr r 956 S Water
Lumpara Annie opr r 1929 Purchase
Lunberg Beda maid 141 Page
Lund Henry (Barbara) weaver h 336 Tinkham
Lund Mary Mrs home r 336 Tinkham
Lund Parkman M h 1040 Pleasant
Lund Wm C bds 1040 Pleasant
Lund's Corner Auto Supply Store (Carl E Taber) 2147 Acushnet av
Lund's Corner Cemetery 2182 Acushnet av
Lundin Gustaf L (Annette) designer h 83 Mt Vernon
Lundy Elizabeth opr r 98 Covell
Lundy Thomas E laddermn Ladder 1 h 318 Tinkham
Lupo Basil D (Gertrude) h 398 Elm
Lupo Co (Emanuel D Lupo) restr 363 Acushnet av
Lupo Emanuel D (Pella) sec-treas 1946 Purchase h 56 Newton
Lupton John H (Susan E) watchmn 706 Purchase h 562 Kempton
Luscomb George E (Emma) teleg Mercury h 516 Union
Luscomb Isabelle V tchr Clark st sch h 245 Cedar
Luscomb Russ H buyer 180 Union r 54 Summer
Luscomb R Emma r 107 Maxfield
Lussier Archille carp bds 1041 Purchase
Lussier Clement M (Georgia) (Lussier & Poisson) druggist 156 County h 167 do
Lussier Ernest clk 471 Earle r 514 N Front
Lussier Harmidos R (Delphine L) chauf h 35 Deane
Lussier Isaie weaver h 234 Davis
Lussier Jeannette sten 43 Church res 514 N Front
Lussier John Baptiste (Amanda) opr h 31 Morton ct

HARDWARE
RANGES
CUTLERY
Tel Connection
LOUIS N. FREDETTE
1560-62 ACUSHNET AVE.
NEW BEDFORD - MASS.
FURNITURE
KITCHEN
FURNISHINGS

Chas. O. Brightman :: BUILDER
Tels. Bell 2914, Automatic 1021. AND
72 N. WATER ST. GENERAL CONTRACTOR

WASHBURN Dependable Textile Specialties
WOODWORKING
"PERFECTION" SHELL ROLLS | "KORE-LOKT" PIN BOARDS | "WASHBURN" WOOD TOP ROLLS
224-228 NO. WATER ST. Bell 202.
WASHBURN STORE SERVICE Store Planning Fixture and Show-Case Builders

Call MASON the Shoemaker
Electric Shoe Repairing Done While You Wait
Work called for and delivered anywhere in the city



Lussier Joseph H (Alice) fore h 57 Princeton
Lussier Louis (Mary) opr h 12 Salisbury
Lussier Napoleon (Emma) gro 471 N Front h 514 do
**LUSSIER N ROSALPHEE (Georgianna) Druggist 1351 Acushnet av Tels Bell 70175 Auto 2321, h 328 Coffin av**
Lussier Ovide (Louise) bkpr 928 Purchase r 111 Maxfield
Lussier Ovide (Louise) gro 203 Belleville rd h 201 do
Lussier Peter police sta 2 h 54 Woodlawn
**LUSSIER & POISSON (Clement M Lussier, Wm J Poisson) Druggists 156 County Tel Bell 70127**
Lussier *see* Lucier
Luther Lucy A Mrs r 246 Brownell
Lusa John (Josephine M) opr h 98 Linden
Luz Mary Mrs h 93 Swift
Luziara Manuel (Marie) opr h 103 Mosher
Luzio Frank (Mavila L) opr h 442 Bolton
Luzitano Club 100 Acushnet av
Lydick Clarence L (Frances A) sales 353 Kempton h at Taunton
Lylin Edward opr r 237 Collette
Lyman Frank C (Marion E) fore 206 N Water h 95 Emma
Lyman Robert G (Nannie L) fore h 695 Cottage
Lyman Walter (Mary) glass ctr h 39 Roosevelt
Lynan Marion C student r 3 Priscilla
Lynan Thornton L (Maud C) treas 36 Prospect h 3 Priscilla
Lynch Adolph H (Anna T) chauf h 390 Ash
Lynch Annie wid John W hkpr h 234 Austin
Lynch Beatrice demonstrator r 153 Elm
Lynch Catherine opr r 81 Summer
Lynch Catherine F tchr James B Congdon sch res 212 James
Lynch Ethel E clk city clerk's office 18 Municipa bldg r 157 Penniman
Lynch Francis sales 902 Purchase bds 157 Penniman
Lynch Frank D (Elizabeth) fisherman h 81 Summer
Lynch Gertrude D clk 173 Union bds 157 Penniman
Lynch Harold opr r 346 Sawyer
Lynch James (Jennie) opr h 346 Sawyer
Lynch John C clk 686 Pleasant r 157 Penniman
Lynch John F elect 816 Kempton bds 234 Austin
Lynch John H (Eva) U S N r 1397 Plainville rd
Lynch Joseph W (Mary A) clk 60 S Water h 49 Willow
Lynch Katherine tchr r 65 Hillman
Lynch Mary S clk 2273 Purchase h 234 Austin
Lynch Owen M (Gertrude) sales h 10 Jenny Lind
Lynch Patrick F (Catharine E) eng st dept h 53 Reynolds
Lynch Simon F (Catherine) lab h 157 Penniman
Lynch Wm H farmer h 270 Hathaway rd
Lyndonville Creamery Association David Wilson mgr 1800 Acushnet av
Lyng Mary wid Frederick hkpr r 71 Forest
Lyng Wm H (Abbie A) insp M S P C A h 125 Oak
Lynn John steam ftr bds 151 Middle
Lyon Annie B tchr R C Ingraham sch r 92 Campbell
Lyon John J (Rose M) weaver h 154 Bullock
Lyonnais J Raoul (Adella) (J R Lyonnais & Co) h 166 Butler
Lyonnais J R & Co (J Raoul Lyonnais) druggists 133 Ruth
Lyons Anna G dom bds 62 Spruce
Lyons Bridget wid Edward E h 9 Studley
Lyons Dennis opr bds 44 Reynolds
Lyons Dennis (Mary) lab h 144 Division
Lyons Dennis died Mar 16 1922
Lyons Edward J mgr 1133 Purchase r 338 Cedar
Lyons Edward J (Agnes) clk P O h 15 Ocean
Lyons Elizabeth opr bds 311 Tinkham av
Lyons Esther teleg r 66 Spring
Lyons Gertrude A tchr Dunbar sch r 338 Cedar
Lyons Hugh L erector h 1089 Purchase
Lyons James P (Julia) mule spnr h 63 Nye
Lyons John wvr r 311 Tinkham
Lyons John (Johanna) lab h 44 Reynolds
Lyons John (Mary) spnr h 311 Tinkham
Lyons John M (Margaret) wvr h 16 George
Lyons Leonard r 224 State
Lyons Margaret J r 1321 Pleasant
Lyons Margaret L bkpr 1133 Purchase r 338 Cedar
Lyons Mary opr res 144 Division
Lyons Patrick J (Annie) mason h 224 State
Lyons Theresa J Mrs nurse 217 Municipal bldg h 463 Cottage
Lyons Thomas H (Margaret) (Fall River and New Bedford Express) 1133 Purchase h 338 Cedar
Lyons Wm H (Lydia) h 65 Reynolds
Lyric Hall 1178 Acushnet av

M C O F Hall 60 Chancery
Macabello Manuel M (Mary) wvr h 126 Tinkham
MacAdams Mary L died Aug 4 1921
Macara Simon (Mary) opr h 18 Grandfield
Macaulay Archibald sheet metal wkr 1236 Purchase res 167 Allen
**MACAULAY DANIEL M (Allen Street Garage and Filling Station) 169 Allen Tel Bell 428 h 167 do**
Macaulay George insp 163 Pleasant res 167 Allen
Macaulay James F mach res 167 Allen
Macaulay John D garageman res 167 Allen
Macaulay Walter S (Elizabeth) (Allen St Garage and Filling Station) 169 Allen h 167 do
Macaulay Walter S jr (Mary) drill wkr h 292 Richmond
MacCarthy James E tmstr bds 87 Hazard
MacComber Flora B Mrs bds 1042 Purchase
MacCord Robert (Sara K) fiber wkr h 55 Page
Macdonald Norman J (Cassie) clk 57 N Second h 63 S Sixth
MacDonald Agnes G clk 185 Union r 119 Acushnet av
MacDonald Alexander (Viola) carp h 82 Thomas
MacDonald Anna M Mrs bkpr 105 William rm 21 h 68 Park
MacDonald Donald plmbr r 82 Thomas
MacDonald Harvey fgt clk h 72 Smith
MacDonald Helen B opr bds 71 Bonney
MacDonald Henry (Ruth) opr h 13 Irvington
MacDonald Hugh (Anna M) police supervisor of motor equipment r 68 Park
MacDonald Lillian opr bds 9 Irvington ct
MacDonald Mary maid 181 Hawthorn
MacDonald Mary H wid Dennis J sales h 71 Bonney
MacDonald Thomas (Maria) second hd h 9 Irvington ct
Macedo Angelo P opr r 101 Hope
Macedo Anibal clk 233 Coggeshall bds 181 Belleville av
Macedo Antone (Mary) h 194 Blackmer
Macedo Antonio (Ludvina) lab h 184 Belleville av
Macedo Antonio opr h 30 Cove
Macedo Dennis (Stella) opr h 15 Katherine
Macedo Diogenes P undtkr b 263 Phillips av
Macedo Flavia E clk 1200 Acushnet av 263 Phillips av
Macedo Francis S (Isabella) mach h 15 Emerson
Macedo Francis T clk 868 Pleasant r 15 Emerson
Macedo Francisco A opr r 15 Circuit
Macedo Frank V (Annie V) mtrmn U St Ry Co h 259 Weld

A. P. LAGASSE & SON 177 COVE
SERVICE AT ALL HOURS FUNERAL DIRECTOR LADY ASSISTANT
COMPLETE EQUIPMENT Telephone Bell 1324.

New Furs Made to Order

FUR HOUSE OF SIDNEY
250 UNION ST. Bell 1976
NEW BEDFORD'S MOST RELIABLE FUR SHOP

Old Furs Repaired Remodeled Redyed



Macedo Frederick P (Mary I) undertkr 263 Phillips av h do
Macedo Gabriel (Mary) h 350 Allen
Macedo John drill wkr h 233 Rivet
Macedo John S bds 233 Rivet
Macedo Louis V sales 94 Front r at Dartmouth
Macedo Manuel hlpr bds 300 County
Macedo Manuel (Mary A) opr h 27 Matthew
Macedo Mary r 300 County
Macedo Philias S (Mary) opr h 238 Rivet
Macedo Stella S clk bds 300 County
Macedo Virginio (Mary) opr h 15 Katherine
Macek Stanley (Alice) gro 143 N Front h 23 Washburn
Macey Arthur (Edith) second hd h 1461 Pleasant
MacFarlane Catherine wid h 43 Dudley
MacFarlane David J (Agnes) belt mkr h 163 David
MacFarlane Flora M wvr r 62 Bonney
MacFarlane Joseph A (Annie) police h 163 Jenney
MacFarlane Sarah P Mrs h 230 Kempton
MacFarlane Thomas clk res 13 Dudley
MacGregor Aurelia wid Wm h 1 Summer st ct
Machado Annie wid h 62 Lindsey
Machado Annie F wid Antonio F h 123 County
Machado Antone 52 Swift died Jan 31 1923
Machado Antonio (Rosalina) opr h 383 Belleville av
Machado Antonio jr op r 383 Belleville av
Machado Antone M (Mary J) h 17 Hall
Machado Antonio M jr (Mary) wvr h 17 Hall
Machado Aquilda opr r 117 Eugenia
Machado Arthur opr r 109 Collette
Machado Arthur (Mary) opr r 93 Nelson
Machado Augustino (Amelia) opr h 23 Beetle
Machado Casimir S (Mary) mason h 14 Hall
Machado Charles woodwkr 5 North r at Fairhaven
Machado Domingos doffer bds 109 Collette
Machado Etelvina wid Antone h 52 Swift
Machado Francisco (Maria) fishermn h 7 South
Machado Frank (Husila) opr h 251 State
Machado Frank (Virginia) opr h 93 Nelson
Machado Frank jr hlpr bds 108 Sidney
Machado Frank M (Mary) lab h 122 Durfee
Machado Frank P (Rose S) second hd h 101 Davis
Machado Frank S (Jennie) janitor h 108 Sidney
Machado Frank S chauf 1 Bridge sq r 52 Allen
Machado Gertrude I sten 8 S Sixth r 118 Parker
Machado Herman (Mary R) opr h 47 Allen
Machado Januario S beverages 19 Walnut h 52 High
Machado John chauf bds 122 Durfee
Machado John (Angelina) chauf r 255 Field
Machado John (Annie) opr h 25 Hall
Machado John (Mary) opr h 51 Collette
Machado John h 202 Brook
Machado John opr h 297 Belleville av
Machado John B (Mary) opr h 174 Wash
Machado John B jr elect bds 174 Wash
Machado John F (Agnes H) h 289 Orchard
Machado John R (Mary E) lab h 425 Acushnet av
Machado John R jr chauf 1 Union res 425 Acushnet av
Machado John S (Maria A) cigars 19 Walnut h 52 Allen
Machado John S (Christina) city lab h 118 Parker
Machado John S jr clk 274 Cedar bds 118 Parker
Machado Joseph (Coralinda) lab h 208 Rivet
Machado Joseph janitor bds 103 Bates av
Machado Joseph opr bds 122 Durfee
Machado Joseph (Mary) store 653 S Water r do
Machado Joseph (Teresa) opr h 109 Collette
Machado Joseph B opr bds 174 Wash
Machado Joseph F (Emelina) h 115 Belleville rd
Machado Joseph S clk 108 Middle r 108 Sidney
Machado Laura res 297 Belleville av
Machado Louis chauf 1 Union r Acushnet av cor Middle
Machado Manuel driver 24 Grand r do
Machado Manuel hlpr 55 N Water r 18 Richmond
Machado Manuel opr res 171 Coffin av
Machado Manuel opr bds 105 Davis
Machado Manuel opr r 62 Rockdale av
Machado Manuel opr res 180 Sawyer
Machado Manuel opr h 269 S Second
Machado Manuel (Capitolina) opr h 137 Fair
Machado Manuel (Mary) lab h 100 Rivet
Machado Manuel opr h 86 Howland
Machado Manuel (Mary) opr h 18 Jenkins
Machado Manuel (Mary) opr h 58 Rivet
Machado Manuel pntnr 122 Durfee
Machado Manuel opr h 3 Maiden la
Machado Manuel lab h 706 S Water
Machado Manuel (Anna) police h 42 Edward
Machado Manuel (Georgianna) opr 62 Rockdale av
Machado Manuel (Erondina) pntr 87 Delano h 19 Acushnet av
Machado Manuel jr (Mary C) opr r 4 Stanton ct
Machado Manuel F (Mary C) opr h 18 Richmond
Machado Manuel G (Annie) died July 5 1921
Machado Manuel S died Nov 27 1921
Machado Marcelino (Filomena) opr h 104 Blackmer
Machado Mary opr r 62 Rockdale av
Machado Mary opr res 107 Coffin av
Machado Mary opr res 108 Sidney
Machado Mary opr 174 Wash
Machado Mary Mrs h 70 Earle
Machado Mary wid Joseph h 117 Eugenia
Machado Mary M Mrs tailoress 598 Pleasant rm 8 h 89 Sagamore
Machado Paul (Marie) fruit h 116 Rivet
Machado Pedro opr bds 341 Tinkham
Machado Philip S (Mary R) speeder tndr h 238 Rivet
Machado Rosaline wid Manuel h 109 Nash rd
Machado Sabine mariner bds 108 Winsor
Machado Sophie opr r 62 Rockdale av
Machado Sylvina opr res 297 Belleville av
Machado Virginio V (Mary C) pntr 383 Dartmouth r 89 Sagamore
Machado *see* Marshall
MacHale Thomas masseur r 28 Emma
Machnik Joseph (Mary) clk h 23 Washburn
Machnik Mary Mrs prov 47 Washburn h 23 Washburn
Machon Francis A barber 1020 Acushnet av r 28 Ashley boul
Machon Fred wvr r 17 Weld
Machon Hormidas opr res 30 Ashley boul
Machon Rose D opr res 30 Ashley boul
Machon Wm opr h 28 Ashley boul
Machon Wm jr (Yvonne) tmstr h 28 Ashley boul
Machowski John (Sophie) opr h 91 Jouvett
MacHugh James J tailor r 55 Hillman
Maciejewski Marion (Mary) lab h 53 Howard
Maciel Antone opr r 20 Elizabeth
Maciel Antone (Mary) opr h 323 S Front
Maciel Antone de S watchmn h 120 Locust
Maciel Arthur B (Ida M) glass ctr h 258 Purchase
Maciel Frank opr res 58 Phillips av
Maciel Ida Mrs h 63 Durfee
Maciel Joaquim mgr 101 Rivet h 54 Acushnet av
Maciel Joseph P (Mary) gardener h 45 Katherine
Maciel Manuel (Rose) farmer h 209 Durfee
Maciel Rose tel opr bds 565 Coggeshall
Maciel Teresa B wid Alfred drsmkr h 19 Atlantic
MacIlwain Charles D sales 1152 Purchase bds 202 Campbell
MacIlwain Helen D bkpr res 202 Campbell
MacIlwain James (Mary F) sec h 202 Campbell

Goodrich Truck and Victor Pneumatic TIRES SPOONER & ANDREWS ... DISTRIBUTORS ...

KINYON'S COMMERCIAL SCHOOL
WILL FURNISH YOU OFFICE HELP FREE
DUFF BLDG., Cor. William and Pleasant Sts., NEW BEDFORD, MASS.

John B. Ricard CONTRACTOR BUILDER
Electric Floor Surfacing
58 MIDDLE ST., Tel. Bell 2776. CABINET MAKER, JOBBING.

The Samuel Ward Co. OPTOMETRISTS AND OPTICIANS
Registered and Consulting
1368 ACUSHNET AVENUE : NEW BEDFORD, MASS.



MacIlwain J Roger clk r 202 Campbell
MacIsaac Margaret cook r 49 Walnut
MacIsaacs Frank (Annie) washer 125 Middle h 51 Summer
Mack Florence r 75 Shawmut av
Mack George D (Lillian) musician h 117 Tremont
Mack James (Edith) fore h 581 Kempton
Mack Ruby B tchr S D Ottiwell sch r 374 Bedford
Mack Thomas C (Ruby) opr h 374 Bedford
Mack Thomas E (Grace L) clk 163 Pleasant h 248 do
Mackay A Louise insp bds 131 Clark
Mackay Donald K (Mary E) watchmn h 468 Pleasant
Mackay Edward appr bds 131 Clark
Mackay John H (Jennie A) janitor Times h 131 Clark
Mackay John H (Ida) pntr 81 Oak h do
Mackay Malcolm A (C Margaret) carp and bldr 364 Clinton h do
Mackay Richard M (Jeanette) chauf h 154 Rotch
Mackay William J (Mary) opr h 83 Rivet
Mackay *see* McKay
MacKenzie Angus W (Belle) mtrmn U St Ry Co h 57 Shawmut av
MacKenzie Daniel A (Mary) carp h 345 Cottage
MacKenzie D Oliver carp bds 345 Cottage
MacKenzie Edward R clk 212 Union bds 463 Union
MacKenzie Elton M carp bds 345 Cottage
MacKenzie Ernest C chauf 475 Union h 463 do
MacKenzie Frank E carp bds 345 Cottage
MacKenzie George D carp bds 345 Cottage
MacKenzie Helen G bkpr 58 Adams r 463 Union
MacKenzie Lena cashr 145 Union bds 52 Rounds
MacKenzie Sadie Mrs h 463 Union
Mackie David (Maud) weaver h 186 Hathaway
Mackie Henry L Supt 96 William rm 208 bds 22 Arnold pl
Mackie Wallace A (Anne) comp Standard h 265 Wood
**MACKIE WM A (Elizabeth) School Director office 106 Union h 77 Walnut**
Mackinicka Frank h 669 First
Mackinicka Stanislawa Mrs died July 30 1921
MacKinnon D Chester ins solr 20 Market rm 12 r 19 Seventh
MacKinstry Albert B (May) police lieut sta 1 h 15 Lindsey
**MACKINTOSH WILLIAM R (Sadie M) Director New Bedford Vocational School 30 Cannon Tel Bell 2424 h 222 Tremont**
Mackler Bessie E clk 185 Union b 387 S Water
Mackler Joseph (Lena) h 387 S Water
Mackler Sadie clk bds 387 S Water
Macklin Eva waitress res 221 Sawyer
MacLane Beatrice sten r 277 Park
MacLane Henry H (Kate G) pntr h 190 Maxfield
MacLane Pearl B sten 908 Purchase rm 408 res 256 Union
**MACLARY D B & SON CO Elevators 129 Pearl Boston See map**
MacLaughlin Byron E (Jessie M) driver h 148 Fair
Macleod Eva E supt 16 Howard r do
**MacLEOD CLOTHING CO (Arthur S Ashley) 866 Purchase Tel Bell 1489 res Tel Bell 4689-5**
MacLeod Elizabeth M wid Everett B h 52 Rotch
MacLeod Florence r 350 Clinton
MacLeod Jeannette Mrs h 68 Park
MacLeod Margarette Mrs nurse h 52 Rounds
MacLeod Neil (Margaret) carp h 325 Kempton
MacLeod Norman W (Florence) plmbr h 1262 Pleasant
**MacLEOD VERNON K District Manager The Mutual Life Ins Co of N Y 309 Book Store Building 222 Union Tel Bel 1742 h 311 Park See back bone**
MacLeod Williard overseer 545 Orchard h 99 Msple
MacManus Ellaphine nurse h 87 Walden
MacMillen Robert F jr (Esther) mech dentist 992 Purchase
MacMullen Duncan (Emeline) uphol h 351 Sawyer
MacNeil John A (Ethel E) pntr 1423 Acushnet av h 351 N Front
MacNutt Sarah J nurse r 12 Eighth
Macomber Abba A wid Thomas W h 38 Mill
Macomber Alfred E (Martha) h 231 Highland
Macomber Alice C bkpr 77 Union h at Acushnet
Macomber Alice W clk 163 Union b 91 Trinity
Macomber Alton I foreign exch clk First National Bank h 84 Florence
Macomber Andrew A (Evelyn E) asst cashier 590 Acushnet av h 66 Willow
Macomber Augustus C (Gertrude L) clk bds 74 State
Macomber Calista E wid Wm E h 19 Sherman
Macomber Charles L (Pearl) eyelet wkr h 123 Kempton
Macomber Charles S hlpr 55 N Water r 2 N Second
Macomber Charles W (Clara) eng res 173 Smith
Macomber Charlotte M dental nurse 411 Olympia bldg r 277 Pleasant
Macomber Dorothy S tchr Clark st sch r 29 Rounds
Macomber Edith C opr bds 1557 Purchase
Macomber Edward C (Sarah) h 81 Cedar
Macomber Edward G (Mary E) carp h 29 Rounds
Macomber Elizabeth V wid Caleb h 84 Florence
Macomber Ella r 207 Highland
Macomber Ernest S (Susan L) driver 167 Mt Vernon h 165 Shawmut av
Macomber Ethel tel opr bds 91 W Trinity
Macomber Eunice h 277 Pleasant
Macomber Everett driver 8 Campbell h at Fairhaven
Macomber Flora B Mrs r 1042 Purchase
Macomber Florence B clk 163 Pleasant h at Fairhaven
Macomber George D clk r 91 W Trinity
Macomber George E ice cream 159 Mill h 79 Rounds
Macomber George P watchmn Municipal bldg h 70 Mill
Macomber Georgianna Mrs h 311 Park
Macomber Gertrude bkpr 23 N Water r 7 Crapo
Macomber Hannah M wid George T bds 122 Page
Macomber Harold (Evelyn) h 1 Shawmut av
Macomber Harold plmbr 26 N Second r at Acushnet
Macomber Hillard M (Mary A) real est 70 Rounds h do
Macomber James A (Mabel) driver h 91 W Trinity
Macomber James S (Bessie) weigher city yard h 10 Rounds
Macomber Jennie H wid Jesse M h 120 Locust
Macomber Joshua (Lydia) hlpr 214 S Water h at Mattapoisett
Macomber Leland R (Susan) fore h 172 Belleville rd
Macomber Lizzie B supervisor 57 N Second h 66 Forest
Macomber Lottie D r tel opr 91 W Trinity
Macomber Mabel E tchr Cedar Grove st sch r at Westport
Macomber Maria T wid Pardon A h 201 Kempton
Macomber Marietta died Sept 6 1921
Macomber Merie W private sec Wamsutta Mills bds 38 Mill
Macomber Nellie A wid Wm P h 41 Maple
Macomber Pardon A died Dec 19 1921
Macomber Philip E (Ida M) lab h 173 Smith
Macomber Ruth E recorder bds 91 W Trinity
Macomber Sarah H died Nov 2 1921

Hemingway Bros. HEAVY TEAMING and AUTO TRUCKING
407 BOLTON ST., Garage at 19 Swift St. NEW BEDFORD, MASS.
Bell 3638—Auto. 5617.

**SIMMONS & LANGLOIS CO.**
Dealers in Men's Clothing and Ladies' Garments
The Store of Snap and Style
1057-1059 Acushnet Avenue Bell Phone 1998



Macomber Stanley hostler 861 Kempton r 172 Belleville rd
Macomber Theresa H bds 41 Maple
Macomber Wm B h 74 State
Macomber Wm B lab 5 Cannon h at Fairhaven
Macomber Wm C (Mary E) meter reader 693 Purchase h 50 Rounds
Macondes Coman (Germine) opr h 311 Collette
Macoska Mary wid r rear 22 Washburn
MacPhail John D reporter Standard r 304 Summer
MacPhail Walter S (Irene G) acct h 304 Summer
MacPherson Angus (Gertrude A) driver h 811 Pleasant
MacQuarrie Elsie clk 147 Front r 481 Summer
MacQuarrie Florence wid James h 481 Summer
MacQuarrie Freida M clk 61 William rm 2 bds 481 Summer
MacQuarrie Margaret student bds 481 Summer
MacQuarrie Mildred nurse bds 481 Summer
MacRae Christine A r 147 Page
Macreading Annie L prin Thomas A Green sch bds 33 Bonney
Macreading Lydia A Mrs h 33 Bonney
Macreading Mary S bds 33 Bonney
MacVicker Seth T died April 3 1922
MacWhinney Margaret h 389 Cedar
MacWicker Irene P ins bkpr 109 William bds at Fairhaven
Macy Andrew W (Jane E) overseer 615 Belleville av h 34 Robeson
Macy AnnaMrs r 128 Armour
Macy Arthur W (Hannah) watch rpr h 161 Grinnell
Macy Edward J student r 448 Sawyer
Macy Edwin B h 111 Hawthorn
Macy Edwin H student res 95 Court
Macy Evelyn tel opr 43 William r 106 Oak
Macy Frances B tchr res 72 Carroll
Macy Frank E (Addie) h 400 W Elm
Macy Frank H (Jessie) asst treas Pierce Bros Ltd h 95 Court
Macy Frederick B (Lydia W) (Frederick B Macy & Co) h 22 Parker
Macy Frederick B & Co (George I and Frederick B Macy) cotton and yarn brokers 222 Union rm 301
Macy George (Roseanna) linemn 261 S Water h 399 Query
Macy George I (Helen) (Frederick B Macy & Co) h 578 County
Macy Helen C clk 460 S Front r 507 Elm
Macy Herbert E (Mary M) sales 211 Union h 507 Elm (W)
Macy Herbert F (Helena B) pharm 201 Union sec 147 Middle h 8 Plymouth
Macy John S (Hannah E) chauf h 408 Chancery
Macy Joseph r 31 Beetle
Macy J Roland (Louise R) clk h 74 Bay
Macy Lewis W (Mary E) clk 147 County h 257 Maple
Macy Louise R Mrs C S practitioner 74 Bay h do
Macy Manuel (Mary) opr h 563 First
Macy Marian maid 81 Walnut
Macy Nancy hkpr r 899 Pleasant
Macy Nellie L clk Wamsutta Mill h 50 James
Macy Peleg S (Helen H) real est 78 Smith h do
Macy Peter J (Georgianna) loomfixer h 448 Sawyer
**MACY PHILIP E Asst Treas New Bedford Insitituion for Savings Corner Union and Purchase h 111 Hawthorn**
Macy Roland furn rpr 11 Bedford h 1 Green
Macy Thomas W (Ella F) treas 41-55 N Water h 111 Hawthorn
Macy Willard B (Nella) clk 211 Union h 50 James
Macy Wm C (Augusta P) dentist 17 Seventh h 260 Maple
Madeira Joseph (Virginia) opr h 252 Bonney
Madeira Joseph jr opr r 252 Bonney
Madeira Manuel A (Aurora) clk 233 Coggeshall h 287 Rivet
Madeiros John E (Frances) (Oliveira & Madeiros) 437 Belleville av h 154 Davis
Madejowski Stanislaw weaver r 143 North
**MADE-RITE ICE CREAM CO Homer J Messier Proprietor 268 and 272 Sawyer See page 84**
Madison Benjamin (Fannie M) pres treas 44 Middle h 245 Palmer
Madison Hannah H wid Joseph T bds 372 Reed
Madison Mae P Mrs clk 185 Union h 97 James
Madison Samuel T (May) lab h 97 James
Madruga Joseph B (Philomena S) water wks h 545 Rivet
Madruga Samuel (Flora) opr h 51 Babbitt
Maduro Henry opr r 334 Kempton
Magagna Angelo lab r 7 Seneca
Magagna Elvira wvr r 7 Seneca
Magagna Joseph lab r 7 Seneca
Magagna Julio opr r 7 Seneca
Magagna Massimo (Amelia) wvr h 7 Seneca
Magagna Rose opr r 7 Seneca
Magaletta Baldasro (Hannah) lab h 60 Merrimac
Magalhaes Carolina h 180 Sawyer
Magalhaes Jose F tailor 555 Pleasant rm 12 r 241 Coggeshall
Magee George A opr r 309 Kempton
Magee Joseph J (Mary R) variety 1549 Acushnet av h 140½ State
Magellan Frank (Constance) h 230 E Second
Magerer Salvan (Anna T) pntr h 116 W French av
Maglione Antonio (Jeanne) trackmn U S Ry Co h 696 Acushnet av
Magnant Albert J shoewkr r 54 Phillips av
Magnant Alfred (Angelina) opr h 1 Ashley boul
Magnant Alfred H (Delia) opr h 245 Tinkham
Magnant Arsene (Fabiola) driver h 233 Wood
Magnant Edmond clk bds 146 Query
Magnant Fred overseer 2301 Purchase r 104 Tallman
Magnant Harvey A cashr Standard Oil Co Fish Island r 69 Merrimac
Magnant Henry (Clarisse) carp h 130 Tinkham
Magnant Henry (Rosa) opr h 5 Ashley boul
**MAGNANT HENRY J (Alice) House Furnishing Goods 275 Coggeshall h 344 Ashley boul**
Magnant Isaie (Rose) clk 187 Weld h 69 Merrimac
Magnant John (Angelique) h 16 Ashley boul
Magnant John B jr (Angelina) opr h 487 N Front
Magnant Joseph opr bds 16 Ashley boul
Magnant Louis (Eliza) clk 1632 Acushnet av h 104 Tallman
Magnant Louis opr bds 16 Ashley boul
Magnant Lucy wid Hormidas h 146 Query
Magnant Mary Mrs opr r 1 Harmony
Magnant Medora opr bds 146 Query
Magnant Misael (Emelia) carp h 1142 Acushnet av
Magnant Pierre yardmn res 1142 Acushnet av
Magnant Theobale opr bds 146 Query
Magnett Alice R maid 375 Middle
Magnett Andrew C millmn res 375 W Middle
Magnett Benjamin C chauf 426 Kempton h 375 W Middle
Magnett Emma B wid Benjamin C h 375 W Middle
Magnett James H (Angeline) janitor h 54 Bedford
Magnett Mary H tchr George H Dunbar sch r 54 Bedford
Magnett Wm F elev opr bds 375 Middle
Magoon Josiah E (Bertha) musician h 262 Rockdale av
Magrath Everett R (Ethel M) mtrmn U St Ry Co h 161 Smith

**New England Home Construction Co., Inc.**
First and Second Mortgages at Six Per Cent
ROOM 5, ZETTZ BLDG., Cor. UNION and SIXTH STS.
NEW BEDFORD, MASS.

**Slocum & Kilburn** Mill Supplies
23-27 N. Water St. Tels. Bell 5100-5101 Automatic 1162 Electrical Supplies

Dyers **LEWANDOS** Cleansers
NEW BEDFORD SHOP—672 PURCHASE STREET
Shops in all Large Cities of the East Telephone Bell 1203

Edward M. Girton
81 North Street :: :: Fairhaven, Mass.
General Contractor and Builder
Telephone 675 W
Sand, Gravel and Trucking



Magrath *see* McGrath
Magri John (Maria) opr h 9 Grandfield
Mague Frank A (Georgiana) h 216 North
Mague Henry F clk 515 Kempton r 216 North
Maguire Anne opr res 45 Winsor
Maguire Charles W lab bds 208 Kempton
Maguire Dennis S carrier P O h 118½ Cove
Maguire Edward (Katherine) comber boss h 178 Crapo
Maguire Helen opr res 45 Winsor
Maguire Ida M cashr 43 Weld r 154 Maxfield
Maguire James D ins agt 222 Union r 53 Foster
Maguire James D jr (Elizabeth) harness mkr 86 N Water r 208 Kempton
Maguire John F (Nora) hosemn Hose 4 h 341 Maxfield
Maguire John M city lab res 178 Crapo
Maguire John W lab h 208 State
Maguire Joseph (Rose) sales h 827 County
Maguire Martin (Mary) wvr res 185 Division
Maguire Mary bkpr r 45 Winsor
Maguire Patrick (Winifred) carder res 45 Winsor
Maguire Patrick (Bridget) opr h 92 County
Maguire Rose opr res 92 County
Maguire Theresa opr res 178 Crapo
Maguire Wm C pressman 76 Middle r 53 Foster
Maguire Winifred opr res 178 Crapo
Mahan Frances clk res 152 Russell
Mahan Francis A (Deborah E) dentist 758 Purchase rm 8 r 512 do
Mahan Frank chef res 52 Russell
Mahan Frank waiter 849 Purchase h 190 Maxfield
Mahan M Florence Mrs sales 185 Union h 198 Maxfield
Mahan Robert mach bds 25 McGurk
Mahaney Charles E (Mary) sales mgr 427 Kempton h 43 Junior
Maher Achille (Delie) fixer h 286 Collette
Maher Aldei r 286 Collette
Maher Arcade lab r 286 Collette
Maher Elzear (Philomene) wvr h 293 Tinkham
Maher Frances V tchr William H Taylor sch 177 Cove
Maher George H opr r 210 Tinkham
Maher Joseph carp h 255 N Front
Maher Pierre died Oct 6 1921
Maher *see* Marr
Maheu Louis (Delphina) wvr h 75 Holly
Maheu Ludger (Aldore) jeweler 1021 Acushnet av h 45 Branscomb
Mahon Catherine C speeder tender b 81 Myrtle
Mahon Dennis J bds 81 Myrtle
Mahon George A brakemn h 56 Linden
Mahon George A jr bds 56 Linden
Mahon George W (Mary) starter U St Ry Co h 71 Mechanics la
Mahon John (Ruth) gardener h 101 Holly
Mahon John J capt Hose 1 h 81 Myrtle
Mahon Mary A hkpr bds 81 Myrtle
Mahon Patrick A (Mary) driver h 112 High
Mahon Robert opr r 25 McGurk
Mahon Wm opr r 25 McGurk
Mahon *see* Mann
Mahoney Annie C r 608 Summer
Mahoney Catherine clk res 319 Chancery
Mahoney Catherine bds 1423 Pleasant
Mahoney Dennis lab r 2 Wash av
Mahoney Dennis F (Margaret M) v-pres h 54 State
Mahoney Dennis J (Maria) janitor h 127 Carroll
Mahoney Edward C r 164 Chestnut
Mahoney Edward T druggist 45 Linden and (F A Mahoney & Co) r 608 Summer
Mahoney Elizabeth opr bds 1423 Pleasant
Mahoney Elizabeth spooler bds 774 County
Mahoney Ellen A wid Jeremiah h 319 Chancery
Mahoney Elsie opr r 187 Middle
Mahoney Francis reporter 575 Pleasant res 164 Chestnut
Mahoney Frank A (F A Mahoney & Co) 606 Summer r 608 do
Mahoney Fred G pharmacist 45 Linden r 608 Summer
Mahoney F A & Co (Frank A and Edward T Mahoney) Pharmacy 606 Summer
Mahoney Grace F sten r 54 State
Mahoney Helen L clk bds 155 Princeton
Mahoney James B sign pntr Empire Theatre r at Fall River
Mahoney James H (Ethel) capt Engine 3 h 773 Rockdale av
Mahoney Jennie comb tender bds 774 County
Mahoney Jeremiah A dept mgr bds 40 Linden
Mahoney John (Ellen) lab h 40 Linden
Mahoney John opr r 218 Tinkham
Mahoney John F phys 1616 Acushnet av bds do
Mahoney John H (Frances) plmbr 957 County h 959 do
Mahoney Joseph A (Ida) hoseman Hose 5 bds 640 Summer
Mahoney Joseph A carrier P O h 218 Tinkham
Mahoney J Maurice chauf 1594 Purchase r 40 Linden
Mahoney Katherine clk A M Corp and Hathaway Mfg Co h 1416 Acushnet av
Mahoney Louise C tchr r 164 Chestnut
Mahoney Margaret opr h 228 State
Mahoney Mary A wid Timothy E h 608 Summer
Mahoney Mary C sch tchr Abraham Lincoln res 40 Linden
Mahoney Mary E clk res 480 Cottage
Mahoney Mary E opr res 319 Chancery
Mahoney Mary K tchr bds 40 Linden
Mahoney Matilda wid Jeremiah M h 218 Tinkham
Mahoney Michael opr res 162 Sawyer
Mahoney Michael (Katherine) eng ft Howard av h 155 Princeton
Mahoney Nellie maid 122 Hawthorn
Mahoney Patrick H (Catherine) city lab h 480 Cottage
Mahoney Patrick J (Mary L) overseer Potomska Mills h 164 Chestnut
Mahoney Stephen M (Lucy) stm ftr h 263 Eugenia
Mahoney Timothy gas mkr 214 S Water bds 150 Chancery
Mahoney Winifred tchr Mt Pleasant sch r 218 Tinkham
Maia Adelaide opr r 24 Winsper
Maia Etelvina S Mrs died Aug 21 1921
Maia J Martin (Agnes) tailor 750 Purchase h 24 Winsper
Maia Manuel h 40 Acushnet av
**MAIBOHM SIX SALES AND SERVICE Harvard Garage 1564 Purchase Tel Bell 1778**
Maiden James T (Annie) boilermkr 42 Front h 113 Mott
Maier John died Oct 31 1921
**MAIER MARY WID JOHN Grocer 100 Rockland Tel Bell 1679-3 h do**
Mailhot Adelphis (Rosilda) barber h 190 Earle
Mailhot Agnes wid Peter h 194 Belleville rd
Mailhot Albert (Lucy) cigars 541 Pleasant r 258 Chestnut
Mailhot Alphonse (Mary) opr h 75 Kenyon
Mailhot Anna r 194 Bellville rd
Mailhot Arthur lab r 67 Coffin av
Mailhot Cora opr r 194 Bellville rd
Mailhot Denise Mrs h 75 Kenyon
Mailhot Eva winder r 141 Reynolds

**Jonathan Handy Co.**
28-30 WILLIAM
Tels. Bell 327, Automatic 1152.
IRON AND STEEL
HEAVY HARDWARE
BLACKSMITH SUPPLIES

GEORGE J. DODGE
PLANING SAWING TURNING
Telephone Bell 1757
STORE FIXTURES
CABINET WORK
GENERAL JOBBING
206 North Water St.



Mailhot Oneas clk r 194 Belleville rd
Mailhot Rosilda O Mrs clk 185 Union r 190 Earle
Maille Arthur J (Laura) druggist 124 Sixth h 10 Borden
Maillet Catherine hkpr r 650 County
Maillet Maxime (Bella) carp r 68 Clifford
Maillette Arthur (Valentine) clk h 71 Kenyon
Maillette Elias opr r 101 Princeton
Maillette John B res 494 Ashley boul
Maillin Joseph opr res 28 Nye
Maillin Thomas opr res 28 Nye
Mailloux Alida Mrs dry gds 1100 S Water h 119 Fruit
Mailloux Antoinette clk 107 Ashley boul r 1387 Pleasant
Mailloux Cyrille (Adelaide) loom fixer h 126 Perry
Mailloux Daniel clk res 202 State
Mailloux Dieudonne sec res 146 Deane
Mailloux Ernest pntr res 202 State
Mailloux Joseph (Delia) fixer r 117 Howard av
Mailloux Joseph D clk 180 Union h 202 State
Mailloux J Alfred opr r 117 Howard av
Mailloux Lina doubler r 206 Cedar Grove
Mailloux Louis clk h 202 State
Mailloux Mary hkpr r 208 Cedar Grove
Mailloux Mary M clk 1115 Acushnet av bds 187 Phillips av
Mailloux Paul (Josephine) opr h 206 Cedar Grove
Mailloux Prosper caretaker h 208 Cedar Grove
Mailloux Rosario (Florina) prov 804 Belleville av h do
Mailloux Rudolph opr b 206 Cedar Grove
Mailloux Toussaint (Ellen A) doffer h 869 County
Mailloux Zepherin (Alida) carp h 119 Fruit
**MAINE ICE CREAM CO INC Stephen Mitchell V-Pres Michael Mitchell Treas Mfrs of Quality Ice Cream 535 Kempton Tels Bell 4082 and Auto 1684 See Ice Cream Department**
Maines Eva Mrs nurse 4431 Acushnet av r do
Majilchik Regina wid opr r 16 Grandfield
Majko Walter (Helen) copperwkr h S side Haskell
Majndle Louis (Laura) opr h 140 Bullard
Majndle Wm (Merilda) mule spinner h 432 Cedar Grove
Majndle Wm jr third hd r 432 Cedar Grove
Major Eva M opr bds 68 Duncan
Major Isabelle D opr bds 68 Duncan
Major Treffle (Edna A) opr h 68 Duncan
Maker Charlotte A wid George W h 96 Maxfield
Maker Sarah I bkpr 560 E French av r at Fairhaven
Makin Alfred J (Beatrice) janitor New Bedford Textile sch r 125 David
Makin Henry J (Frances) ins agt h 90 Potter
Makin Rebecca T res 51 Hall
Makin Teresa wvr res 51 Hall
Makin Thomas (Ellen) opr h 38 Rochambeau
Makin Wm opr r 51 Hall
Makin Wm (Elizabeth) wvr h 51 Hall
Maks Alice Mrs opr h 138 Davis
Makuch John (Kate) opr 50 Howard h 54 Howard av
Makuch Tad clk bds 54 Howard av
Malarsky Harry chauf r 1299 Purchase
Malawka Thomas (Patronella) opr h 56 Cove
Malayanski Peter opr res 325 Belleville av
Malayanski Wladyslaw (Annie) opr h 325 Belleville av
Malboeuf Joseph (Antonia) opr r 127 Coffin av
Malcolm Harry opr h 130 Mott
Malecka Victorina (wid) r 487 S Front
Malecki Andrew (Antonia) opr h 82 Mott
Malek Frank r 275 Shaw
Maleta Ignacy (Mary) opr h 50 Kenyon
Maley Marguerite E died Mar 22 1922
Malick Louis (Fannie) tailor 82 School h do
Malick Ruben (Lillian) tailor 315 Kempton h do
Malige Mary opr r 132 Ashley boul
Malige Rose Mrs h 132 Ashley boul
Malione Antonia Mrs h 2 Turners ct
Malione Stephen (Rose) carp 668 Acushnet av h 30 E Merrimac
Malione Stephen spinner r 696 Acushnet av
Malita Frank (Josephine) wvr h 50 Kenyon
Malkovsky Victor (Elizabeth) clo 67 Union
Mallaney John F (Catherine) sales h 311 Purchase
Malley (Thomas Mary) firemn 5 Cannon h 415 Orchard
Mallon Harry trustr 92 N Water
Mallon John C (Catherine) watchmn h 20 Austin
Malmedie Carrie E wid Charles H b 208 Grinnell
Malmedie Charles H jr mach T D Morse Co h 208 Grinnell
Malo Rosanna opr r 178 Davis
Malone George (Elizabeth) opr h 80 Merrimac
Malone James F twister res 26 George
Malone Joseph opr res 26 George
Malone Leo opr res 26 George
Malone Mary Mrs h 26 George
Malone Michael A spinner res 26 George
Malone Teresa speeder tender res 26 George
Malone Wm A (Rose) mgr 1742 Acushnet av h 60 State
Maloney Catherine spinner h 46 Princeton
Maloney Charles F (Mary E) shoe wkr h 415 Cottage
Maloney Ellen died July 26 1921
Maloney George (Julia) carp h 1142 Pleasant
Maloney James Francis (Julia) lab h 46 Belleville rd
Maloney Lawrence opr bds 257 Cedar Grove
Maloney Mary Mrs opr h 17 Austin
Maloney Mary M h 17 Austin
Maloney Mathias (Catherine) lab h 46 Belleville rd
**MALONEY MICHAEL H C (Verna S) (Maloney's Pharmacy) 396a Union h 163 Park**
Maloney Thomas J film opr h 64 Winsor
**MALONEY'S PHARMACY (Michael H C Maloney) 396a Union**
Malonson Arthur J chauf r 318 Mt Pleasant
Malonson George (Laura) carp 58 Middle r at Westport
Malonson Mary florist 318 Mt Pleasant h do
Malonson Mary warper tndr r 318 Mt Pleasant
Malonson Teresa D florist 318 Mt Pleasant h do
Malonson *see* Melanson
Malyan Rebecca J wid Richard J h 60 Robeson
Manchester Adeline opr h 118 Durfee
Manchester Alva J clk 790 Purchase bds 31 Sycamore
Manchester Annie B wid Adoniram r 45 Rotch
Manchester Charles A police h 679 Cottage
Manchester Cora E wid Hiram G h 31 Sycamore
Manchester Dorena F opr bds 29 Bullock
Manchester Edward E (Dorena F) master mech h 29 Bullock
Manchester Emma L hwkr bds 39 Chestnut
Manchester Ethel A sten 43 William r 66 Spring
Manchester Flora wid Stephen bds 319 Cedar
Manchester Forrest F (Elizabeth) mech h 1130 Rockdale av
Manchester Fred F (Eva) chauf h 165 Shawmut av
Manchester Frederick J tack mkr h 39 Chestnut
Manchester Gladys bkpr h 340 Tarkiln Hill rd
Manchester Grace E tchr 628 Pleasant r 309 Cottage
Manchester Herbert A (Helen M) shipper 1502 Purchase h 57 Jenny Lind

James N. Conway
Heating Contractor
Steam :: Water
Shop: 5 Atlantic St. New Bedford, Mass.
Power Plant Piping
Boiler and Pipe Covering
General Steam Fitting
Vacuum Cleaner Systems

Reliable Auto Washing & Trucking Co. Tel. Bell 107
OLIVER BENJAMIN, PROP., 19 MECHANICS LANE
Auto Washing Trucking Furniture Moving Parties Taken Anywhere

GOSSELIN TAXI CALL 994
133 MIDDLE

Every Kind of
GREENE & WOOD LUMBER
AND MILL WORK
PINE STREET, off SO. WATER STREET, NEW BEDFORD



Manchester Hezekiah A (Susie J) fore 163 Pleasant h 160 Elm
Manchester James B (Minnie P) pntr h 219 Cedar
Manchester James H (Etta) eng h 379 Ash
Manchester James H (Cynthia J) gro 688 Kempton h 690 do
Manchester John A fish mkt 278 Kempton h 690 do
Manchester John R (Laura M) cond h 434 Chancery
Manchester Kenneth roll coverer r 405 Cottage
Manchester Margaret drsmkr res 226 North
Manchester Maria N wid Thomas H h 142 Ash
Manchester Mary L Mrs died April 6 1922
Manchester Merrick S shoewkr bds 29 Bullock
Manchester Nathaniel D mtrmn U St Ry Co h 311 Summer
Manchester Orrin G lab res 219 Cedar
Manchester Philander F (Ella R) sales h 379 Cottage
Manchester Philip A (Bertha) sand h 344 Tarkiln Hill rd
Manchester Ruel D h 930 Pleasant
Manchester Ruth A wid Calvin h 419 Union
Manchester Sophia T h 340 Tarkiln Hill rd
Manchester Stephen F jr chauf 107 Brigham r 319 Cedar
Manchester Susan B Mrs h 309 Cottage
Manchester Virginia wid Frank res 29 Tremont
Manchester Wilfred F (Agnes) coachman h 405 Cottage
Manchester Wm chauf r 340 Tarkiln Hill rd
Manchester Wm E opr bds 29 Bullock
Manchester Wm F (Nancy) drillmkr h 39 Chestnut
Manchester Yvonne Mrs opr bds 13 Hazard ct
Mandell Augustus H (Mildred A) bacteriologist 217 Municipal bldg and phys 25 Sycamore
Mandell George E (Isabelle) bkpr 163 Pleasant h 29 Plymouth
Mandell Howard rodman res 29 Plymouth
Mandell Richard E ins 592 Pleasant rm 4 res 29 Plymouth
Mandell *see* Mendell
Mandeville Alfred died Dec 25 1921
Mandeville Arcade (Rosanna) carp h 132 Maywood
Mandeville Elizabeth wid h 132 Maywood
Mandeville Florida opr bds 39 Deane
Mandeville George (Helen) mover h 103 Belleville rd
Mandeville George (Clara) variety 359 Belleville av h 340 N Front
Mandeville Noe (Rosilda) opr h 39 Deane
Mandeville Peter (Mary) opr h 198 Nash rd
Mandeville Pierre (Beaulieu & Mandeville) 1284 Acushnet av bds 137 Holly
Mandeville Wm E boxmkr h 35 Deane
Mandly Antonio J (Laura P) master mariner h 292 Allen
Mandly Henry (Susan J) h 277 Palmer
Mandly Henry jr master mariner b 277 Palmer
Mandly Leon A (Jessie) stmftr h 9 Lindsey
Mandly Wm H Naval Reserve bds 277 Palmer
Mandly *see* Manley
Manelis Bldg 955 S Water
Manelis David (Frances) dry gds 959 S Water h 604 S Second
Manelis Hall 955 S Water
Manelis Louis shoes 1049 S Water b 138 Acushnet av
Manelis Zolman (Sarah) dry goods 1047 S Water h 138 Acushnet av
Mangan Patrick (Sadie) opr h 188 Hathaway
Mangena John opr 369 Coggeshall
Mangham Bernard C (M Irene) trucker h 14 Crapo
Mangold T George (Adeline) driver h 76 Division
Manha Carrie opr r 187 Bonney
Manha Emily r 187 Bonney
Manha Frank (Emelia) lab h 187 Bonney
Manha Mary bds 187 Bonney
Manhattan Markets New (J H Seaman Antonio Pallatroni) 874 Purchase 87 Dartmouth and 773 Kempton
Maniette Marie clk 18 N Water r 586 Union
Manion John wvr h 24 Salisbury
Manir Rose hkpr h 4 Kenyon
Manley Anna K tel opr 57 N Second r 56 North
Manley Catherine wid Martin h 56 North
Manley Charles H (Bessie F) baker 849 Purchase r 152 Sycamore
Manley Janet opr r 31 Vernon
Manley John U S N bds 56 North
Manley Martin died July 2 1922
Manley Mary A h 31 Vernon
Manley Thomas A (Janet) clk h 28 Vernon
Manley Thomas F sales bds 56 North
Mann Fred L (Ethel M) eng h 142 Merrimac
Mann Marjorie L clk 201 Union r 179 Wash
Mann Wm W (Alice B) dentist 992 Purchase h 84 Mill
Manna Joseph (Anunciatta) opr 605 E French av h rear 15 Willard
Manning Annie M bds 103 Hazard
Manning Edna W wid Daniel P sten 58 Adams h at Fairhaven
Manning Frank clk P O bds 213 Court
Manning James (Mary) city lab h 213 Court
Manning James A T opr bds 103 Hazard
Manning James H lab h 103 Hazard
Manning James L (Nellie) police h 134 Park
Manning Joseph S police detect lieut 18 Municipal bldg h 4 Summit
Manning Lewis G (Marie) tchr res 1219 Purchase res 474 County
Manning Peter (Margaret) lab h 2 N Oak
Manning Richard H (Anna) firemn h 59 Mt Pleasant
Manning Sylvester L (Mary L) gro h 157 County h do
Manning Timothy (Annie E) elect U St Ry Co h 70 Myrtle
Manning Wm T (Catherine) city lab h 310 Orchard
Manning W Harry (Carolyn V) mgr ft Ark la h 524 Cottage
Mannion James F (Ellen E) eng h 250 Summer
Mannion Ruth A clk 180 Union r 250 Summer
Mannion Wm F (Annie) hosemn engine 1 h 113 Austin
Manns Margaret A wid r 141 Emerson
Manny Aldanmard (Alice) wvr h 843 Acushnet av
Manny Aldie (Alice) opr h 131 N Front
Manny Aldor A (Germaine) mtrmn U St Ry Co h 57 Kenyon
Manny Alfred (Alice) clk h 21 Washburn av
Manny Bertha drsmkr h 1 Kilburn
Manny Domenque (Denise) h 1 Kilburn
Manny Joseph O (Elizabeth) carp 2263 Acushnet av h do
Manny *see* Meny
Manoloff Christie (Alexandrina) gro h 492 N Front
**MANOMET MILLS William Whitman Pres Arnold C Gardner Treas 750 Belleville av Tels Bell 4390-4391-4392**
Manos Christ bootblk 767 Purchase bds 60 High
Manos Spiros restr h 296 Coggeshall
Manseau John D (Arselia) lab h 30 Durfee
Manseau Louise E clk 688 Pleasant b 30 Durfee
Manseau Viola C clk 160 William b 30 Durfee
Mansfield Dennis (Elizabeth A) city lab h 1644 Purchase
Mansfield Edward W (Lillian M) adv mgr 706 Purchase h 75 Carroll
Mansfield Walter clk bds 56 Princeton

CLARK & HERZOG Plumbing and Heating
Telephone 5783
Residence, 1549-2
372 Cedar Street, New Bedford, Mass.

SEND US YOUR ORDERS. WE FILL THEM COMPLETE
Complete Stock of Hardware, Paints, Wall Papers T. J. MORIARTY
CENTURY ASBESTOS SHINGLES Tels. Bell 462and463, Auto 1083
308 PURCHASE ST.



Mansfield Wm J (Annie) watchman h 56 Princeton
Mansley Catherine speeder tender bds 19 Warren
Mansley Mary speeder tender bds 19 Warren
Mansley Robert (Ellen) opr h 26 Acushnet av
Mansley Walter (Sarah) wvr h 273 Highland
Mansley Wm (Sarah A) watchmn h 19 Warren
Mansur Adelaide tchr C S Ashley sch r 29 Arch
Mansur Benjamin F second hd r 516 Union
Mansur Lillian Mrs nurse 1074 Pleasant bds do
Manter Arthur P (Emma S) supt 6 S Second r at Fairhaven
Manter Bessie N drsmkr 22 Cedar h do
Manton Alfred P (Georgie A) insp U St Ry Co h 96 Clark
Manuel Joaquim lab h 53 Webster ct
Manuel John (Josephina) rope factory bds 53 Webster ct
Manuel Serafino (Maria) lab bds 53 Webster ct
Manufacturers Supply Co F R Delano pres A D Delano treas mill supplies 382 Acushnet av
Manville Adelia opr res 126 Princeton
Manville Armand (Rose) mule spinner h 61 Bullard
Manville Delia opr h 220 Phillips av
Manville Joseph opr h 61 Bullard
Manville Rose opr res 61 Bullard
Manville Wm (Norbertine) opr h 50 Nye
Maranhao Adelaide sales bds 657 Hathaway rd
Maranhao Jose W (Gertrude) opr bds 657 Hathaway rd
Maranda Azilda wid Misel h 315 N Front
Maranda Donat contr 385 N Front h do
Maranda Manuel opr h 4 Walnut
Maranda Marie opr r 385 N Front
Maranda Ovila (Lydia) carp h 183 Collette
Maranda Rose wvr r 385 N Front
Maratte Gabriel (Mary) opr h 80 Winsor
Marble A Ethel h 113 Sycamore
Marble Thomas O (Marion) dry cleaner 1852 Purchase h 1848 do
Marceau Sylvia (Matilda) wvr h 139 Deane
Marcelino Frank (Mary) opr h 127 Hope
Marcelino John L eyelet mkr r 385 Cottage
Marcelino Joseph (Phebe) opr h 99 Jouvett
Marcelino Joseph opr res 476 Maxfield
Marcelino Manuel (Etelvina G) barber 339 Kempton h 50 Page
Marcelino Mary clk bds 476 Maxfield
Marcelino Matilda Mrs h 476 Maxfield
Marcelino Rose opr res 99 Jouvett
Marcelino Rose L opr res 99 Jouvett
Marcello Anna wid Manuel bds 25 Stowell
Marcello Inez opr bds 25 Stowell
Marchand Arthur lab 35 Nauset h 9 Bentley
Marchand Delisca (Delina) opr h 12 Merrill
Marchand Edna E opr res 9 Bentley
Marchand Eugene lab bds 171 Weld
Marchand Frank (Hermine) carp h 9 Bentley
Marchand Leo opr r 9 Bentley
Marchand Louis A pastor St Anthony's R C ch h 1359 Acushnet av
Marchand Rose h 111 N Water
Marchand Virginia E warp res 9 Bentley
Marchant Cynthia C Mrs h 402 Union
Marchant Everett L lawyer 105 William rms 20-22 bds 688 Pleasant
Marchant Joseph (Angelina) h 154 Hathaway
Marchessault Aldrei (Rosilda) asst mgr h 213 Weld
Marchessault Alice bkpr 275 Coggeshall bds 167 Cedar Grove
Marchessault Ellen wid Ananias died July 12 1922
Marchessault Eugene (Leona) boss spnr h 379 N Front
Marchessault Irene L clk 1115 Acushnet av r 379 N Front
Marchessault John B (Louise) wvr h 271 Nash rd
Marchessault Joseph (Rose Anna) carder h 167 Cedar Grove
Marchessault Louis (Clara) variety 222 Ashley boul h do
Marchessault Minnie E sales 794 Purchase h 70 Hillman
Marchi Augustus S chauf 933 Purchase r 39 Maitland
Marchi Joseph (Jennie) clk h 39 Maitland
Marciell Antone opr r 20 Elizabeth
Marcille Maria wid Adelard h 82½ Nye
Marcioni John L eyelet wkr r 385 Cottage
Marconelle John B opr res 319 Belleville av
Marcotte Agnes opr r 417 Oliver
Marcotte Anthony (Alice) opr r 234 Phillips av
Marcotte Arthur (Rose) opr h 13 Austin
Marcotte Arthur J (Annie) chauf h 25 Bentley
Marcotte Bernadette r 522 Ashley boul
Marcotte Bertha wvr r 2266 Acushnet av
Marcotte Dennis spinner res S Side Marcotte
Marcotte Donat wvr r 2266 Acushnet av
Marcotte Doria insp bds 522 Ashley boul
Marcotte Elizabeth bds 522 Ashley boul
Marcotte Elzear A watchman h 1089 Purchase
Marcotte Ernest opr r 522 Ashley boul
Marcotte Eva opr r 522 Ashley boul
Marcotte Henry (Mary) 4299 Acushnet av
Marcotte Henry pntr h 417 Oliver
Marcotte Hormidas (Carmelia) blksmith 2171 Acushnet av h 522 Ashley boul
Marcotte Ida wid Frank died Aug 5 1922
Marcotte Joseph (Sarah) doffer h Marcotte
Marcotte Joseph T (Mary) lab h 28 Ashley boul
Marcotte Leon opr res Marcotte
Marcotte Mary hkpr bds 228 State
Marcotte Olive wid Siveia h Marcotte
Marcotte Omer (Aurore) blksmith U St Ry Co h 154 Hathaway
Marcotte Pierre shoer 2171 Acushnet av r 522 Ashley boul
Marcotte Victor (Mary) jockey h 94 Ashley boul
Marcotte Wilbrod opr r 522 Ashley boul
Marcoux Alfred (Eva) opr r 72 Division
**MARCOUX ARCADE (Aglore) (Special Wetwash Laundry) 50-54 Jouvett Tels Bell 3674 Auto 5622 h 85 do**
Marcoux Arthur L (Bosworth Pharmacy) 133 County h at Padanaram
Marcoux Dona opr res 162 Sawyer
Marcoux Edith C bds 34 Arlington
Marcoux Henry (Melvina) lab h 34 Arlington
Marcoux Isaac (Janette) mgr 1173 Acushnet av h 72 Division
Marcoux Joseph clk bds 1721 Purchase
Marcoux Louis A lab bds 34 Arlington
Marcroft Jesse overseer Wamsutta Mills bds 637 Church
Marcurio Gregorio lab bds 6 Wall
Marder Abraham (Ida) (Marder Bros) h 77 South
Marder Bros (Isaac Abraham and Robert) produce 39-41 Union
Marder Elizabeth bkpr 39 Union bds 100 State
Marder Isaac (Annie (Marder Bros) h 22 Arch
Marder James bds 100 State
Marder Leon delicatessen 521 S Water bds do
Marder Max (Annie) h 100 State
Marder Robert (Ida) (Marder Bros) h 101 Rotch
Marek Joseph r 717 Summer
Marge John (Mary) lab h 9 Grandfield
Margerison Arthur (Muriel W) mach h 73 Capitol
Margerison Isabell folder bds 98 Mt Vernon
Margeson Beatrice bds 635 County

BEACON LAUNDRY
Auto 2173-1637 Bell 1074-3
Arthur J. Richards, Prop.
Quality Work and Service is Our Motto
Wet Wash and Rough Dry
5 NAUSET STREET NEW BEDFORD, MASS.

M. C. SWIFT & SON UNION STREET North Side below Purchase St. NEW BEDFORD, MASS.
: MEN'S WEARING APPAREL :

HODGDON Diamonds and Watches
BRISTOL BUILDING, UPSTAIRS
Both Phones
FOR CASH OR CREDIT



**MARGESON ERNEST (Frances) Plumbing 1651 Purchase h 554 N Front See Plumbing Department**
Margeson Hilda M winder bds 635 County
Margeson Ida wvr r 183 Shaw
Margeson James wvr res 1089 Acushnet av
Margeson James W (Nellie) plmbr 339 Sawyer h 183 Shaw
Margeson Morris (Mary) opr 284 Earle
Margeson Richard (Mary) h 635 County
Margeson Richard H opr bds 635 County
Margeson Thomas H (Jane H) plmbr 339 Sawyer h 167 Bullock
Margeson Wm firemn h 287 Phillips av
Margeson Wm (Elizabeth) mach h 244 Whitman
Marginson Thomas city lab res 26 Willard
Marginson Wm (Alice) opr h 26 Willard
Margolis Barney J phys 470 Purchase h do
Margolis Eli clk 1794 Purchase r 44 Parker
Margolis Isaac (Rosie) (I Margolis & Son) 1275 Acushnet av h 44 Parker
Margolis I & Son (Isaac and Max M) variety 1275 Acushnet av
Margolis Max M (I Margolis & Son) 1275 Acushnet av r 44 Parker
Margolis Mollie M sten 484 Acushnet av r 470 Purchase
Margolis Rachael clk bds 470 Purchase
Margolis Rebecca sten 908 Purchas rm 207 r 470 do
Margolis Samuel (Fannie) pntr h 14 Howland
Margolis Sarah bkpr 1275 Acushnet av bds 44 Parker
Margolis Simon (Rose) h 470 Purchase
Maria Anne dom h 248 Nash rd
Maria Manuel (Mary) opr h 438 S Second
Marinelli Carmin (Grace) lab 28 Salisbury
Mariners Home Charles S Thurber chaplain and agt 15 Bethel
Marinho Mary dom b 691 County
Marinoff Israel pedlar r 78 First
Marinoff Julius (Minnie) pedlar h 15 Howland
Marinoff Samuel pedlar h 78 First
Marion Evangelist (Alice) brklyr h 297 Coffin av
Marion Mary L hkpr h 91 Bullard
Marion Orville J (Sadie) U S A res 297 Acushnet av
Markarian George shoe rpr 4 Pearl h do
Markes Antonia opr res 21 Winsor
Markes John (Aguiar & Markes) 53 South
Markey Antone opr h 585 S Water
Markey Edna M sten bds 306 Austin
**MARKEY GEORGE A (Annie E) Monumental Works end of Robeson Tel Bell 3051-W h 306 Austin**
Markey Mary I clk T N B Copper Wks bds 306 Austin
Markey Theodore F clk bds 306 Austin
Markovitz Samuel (Sophie) (New Bedford Grocery Co) r 739 S Water
Markowski Felix (Mary) opr h 82 Kenyon
Markowski Mary L opr h rear 22 Washburn
Markowski Mary Mrs (11 Cornell pl) died Jan 11 1923
Markowski Michael (Caroline) copper wkr h 11 Cornell pl
Marks Antone M (Joquina) opr h 187 Division
Marks Antone S pkr h 15 Fair
Marks Antone S jr (Dora) bds 15 Fair
Marks Antonio opr h 3 Mitchell
Marks Antonio jr (Annie) mule spinner h 10 Stone
Marks Augustino G opr res 175 Belleville av
Marks Charles chauf bds 15 Fair
Marks Clara opr res 219 Rivet
Marks Claudio (Mary) opr h 3 Mitchell
Marks Emile (Teresa) opr h 503 S Second
Marks Felix A (Romana) opr h 50 S Second
Marks Frank S (Mary) opr h 358 Orchard
Marks Gladys tchr 105 William rm 45 r 664 Brock av
Marks Henry S opr r 239 Field
Marks John (Carolina) tailor h 646 S Water
Marks John (Mary) opr h 164 Blackmer
Marks John (Susan) engr bds 15 Fair
Marks John L (Louise) opr h 239 Field
Marks John S (Mary S) metal wkr h 664 Brock av
Marks Joseph barber 274 Coggeshall bds 253 do
Marks Joseph cook res 7 First
Marks Joseph opr h 82 Potomska
Marks Joseph A opr h 819 S Water
Marks Joseph S lab h 4 Tallman's la
Marks Manuel (Caroline) carp h 18 Stephen
Marks Manuel (Mary C) opr h 1179 Brock av
Marks Manuel J (Mary C) chauf h 104 Lombard
Marks Mary wid Antone res 219 Rivet
Marks Milton W (Dora) gro 73 William h at Brookline
Marks Simeon (Amanda) lab h 219 Coggeshall
Marks Wm died Oct 8 1921
Markvirka Emma opr r 1 Landry
Marland Elizabeth wid John opr 315 Davis
Marland Harold (Zillah D) carp 111 Willis h 2444 Acushnet av
Marland Violette r 147 Holly
Marleau Louis A opr 44 Merrimac
Marley John F (Dora) roll coverer h 123 Locust
Marley John T (May) actor h 61 Bay
Marlo Peter (Minnie) chauf h 330 N Front
Marlow Edward (Rosanna) third hand h 256 Tinkham
Marlow Felix (Emma) clk h Water
Marlow Roger C (Grace E) card grinder h 226 Church
Marmaros Samuel (Jessie) chef h 133 Chancery
Marnik Joseph P (Marnik & Bodzioch) r 82 Kenyon
Marnik Stanley (Anna) opr h 51 Washburn
Marnik & Bodzioch (Joseph P Marnik John Bodzioch) prov 945 Acushnet av
Marogo Manuel V carp h 266 Nash rd
Marois Leo R appr 244 N Front bds 94 Hathaway
Marois Ovila (Alexandra) auto pntr 244 N Front h 94 Hathaway
Maroon David (Julia) (Coury & Maroon) 283 Coggeshall h 269 do
Maroon Peter (Marianna) opr res 41 Adams
Maroon Sald buyer 207½ State
Maropoulis Naum boot black 946 Purchase bds 1147 do
Marote John L (Anna) carp h 25 Matthew
Marotte Adelard J (Aurore B) clk 180 Union h 251 Hersom
Marotte Albert O pntr 38 Elm b 1 Wash av
Marotte Angelina Mrs mlnr 1723 Acushnet av dry gds 1725 do h 226 Ashley boul
Marotte Felix (Angelina) mach h 226 Ashley boul
Marotte Francis (Hasanna) carp 111 Willis h 1 Wash av
Marotte Francis R carp r 1 Wash av
Marotte Homer A (Matilda) gro 2307 Acushnet av h Ball
Marquand James h 71 Maxfield
Marques Antone sales 127 County r 18 Stephen
Marques Antonio (Vera G) opr h 21 Hall
Marques Hanibal opr h 23 Kenyon
Marques John G opr r 10 Circuit
Marques Joseph student r 4 Tallman's la
Marques Joseph (Hermina) (Joseph Marques & Co) h 18 Stephen
Marques Joseph jr bds 18 Stephen

MASSASOIT MOTOR CAR COMPANY
Distributors for South Eastern Massachusetts
Tel. 5986
NEW BEDFORD, MASS.
MOTOR CARS
Corner Kempton and Ash Streets

AUTO ELECTRIC SERVICE, INC.
Factory Service for
Bosch Magnetos, Westinghouse, Gray & Davis, Connecticut, Auto Lite, Atwater Kent Systems
25 High Street
Bell Phone 2567



Marques Joseph & Co (Joseph Marques and John Polycarpo) furn 127 County
Marques Lewis clnr r 4 Tallman's la
Marques Ludovina died July 9 1922
Marquis Albert W dyer 43 Hunter h 101 Holly
Marquis Anita bkpr 1744 Purchase bds 101 Holly
Marquis Bertha bkpr bds 101 Holly
Marquis Helen M bds 321 Union
Marquis Ovila opr bds 631 First
Marquis Wm J (Anna) cook h 101 Holly
Marr Georgianna M maid r 159 Elm
Marra Lawrence appr 26 N Second r at Fairhaven
Marrow Mary insp r 203 Tinkham
Marsden Albert (Agnes) opr h 56 Beetle
Marsden Alfred (Sadie) second hd h 3506 Acushnet av
Marsden Alice cook St Lukes Hospital bds do
Marsden Bertha A hkpr bds 11 Studley
Marsden David (Rosetta) lab h 1253 Brock av
Marsden Ellen opr r 189 Blackmer
Marsden George (Mary) phys 1579 Acushnet av h do
Marsden James died June 2 1921
Marsden Jeremiah (Jane) cafe h 11 Studley
Marsden John (Jane A) mason h 65 Howard
Marsden John opr h 2265 S Front
Marsden John C drill mkr bds 11 Studley
Marsden John T (Betsey) h 17 George
Marsden Joseph (Mary) spinner h 187 Davis
Marsden Lawrence (Henrietta) opr h 187 Cove
Marsden Mary opr r 189 Blackmer
Marsden Mary winder bds 65 Howard
Marsden Nancy weaver bds 1430 Pleasant
Marsden Robert (Mary) clk h 362 Orchard
Marsden Robert (Martha A) loom fixer h 18 Swift
Marsden Sarah opr h 189 Blackmer
Marsden Wm (Mary) opr h 157 Adams
Marsden Wm H (Emma) mgr 193 Blackmer h 4 Sears
Marsh Edward laddermn Ladder 4 r 74 Hathaway
Marsh Emma Mrs r 72 Maxfield
Marsh Eva clk 180 Union r 25 Summer
Marsh Harry (Sarah N) overseer 2273 Purchase h 92 Covell
Marsh Henry mach h 98 Spring
Marsh Herbert (Mary) shipper h 16 McMurray ter
Marsh James (Ruth) weaver h 74 Hathaway
Marsh Joseph (Margaret) opr h 218 Eugenia
Marsh Joseph (Mary Ellen) spinner h 464 S Second
Marsh Mary E W Mrs hairdrsr 908 Purchase rm 305 h at Fairhaven
Marsh Robert (Sarah) wvr h 323 Shaw
Marsh Teresa B sten 11 N Sixth bds 98 Spring
Marsh Thomas com trav bds 147 William
Marshall Anna Mrs res 159 Rockland
Marshall Annie hkpr r 72 School
Marshall Antone (Mable) chauf bds 132 Field
Marshall Antone (Victoria) chauf h 73 Luke
Marshall Antone (Mary) opr h 76 Lombard
Marshall Antone (Jessie) second hd 224 Dartmouth
Marshall Antone opr h 383 Belleville av
Marshall Antone fishermn res 185 S Front
Marshall Antone A (Fannie) drillwkr h 7 Stone
Marshall Antone J (Alice) cond U,St Ry Co h 520 Coggeshall
Marshall Antone L (Annie G) pedlar h 368 Allen
Marshall Augusta clk 180 Union r 159 Rockland
Marshall Barbara Mrs r 171 Wash
Marshall Carrie bds 208 Rivet
Marshall Carrie A wid Manuel b 289 Palmer
Marshall Carrie L Mrs h 102 State
Marshall Catherine wid Richard bds 525 Cottage
Marshall Charles (Margaret) lab h Menton nr Ashley boul
Marshall Charles (Mary E) (Marshall & Co) h 460 County
Marshall Charles E (Nancy H) mgr 160 N Water h 144 Sycamore
Marshall Clara maid Almshouse r do
Marshall Clarence L (Dorothy V) chauf h 23 Crapo
Marshall Clovis carp 24 Merrill
Marshall Dorothy bds 483 County
Marshall Earl C (Elza O) sterotyper Standard h 123 Parker
Marshall Eli (Agnes) loom fixer h 81 Dunbar
Marshall Ellen Mrs bds 210 Austin
Marshall Ellis (Elizabeth) elect 668 Pleasant r 641 Brock av
Marshall Ferdinand (Theresa) opr h 23 Roosevelt
Marshall Frances wid Antone h 300 Dartmouth
Marshall Frank (Sylvana) lab h 61 Katherine
Marshall Frank (Alvida) opr h 13 Hall
Marshall Frank (Angelina) opr h 25 Hall
Marshall Frank (Mary) opr h 338 S Front
Marshall Frank (Mary) lmbr h 31 Crapo
Marshall Frank H (Annie) switchmn h 346 Cedar Grove
Marshall Fred (Sarah M) beverages h 165 Butler
Marshall Gifford night tel opr St Lukes Hospital bds do
Marshall Henry J (Abby R) plmbr 126 Acushnet av h 213 Cottage
Marshall James (Elizabeth) billiards 1522 Acushnet av h 532 Sawyer
Marshall Jane wid John died Jan 27 1924
Marshall John auto rpr 24 Emerson h at S Dartmouth
Marshall John chauf 9 William h 255 Field
Marshall John lab res 185 S Front
Marshall John opr h 59 Sidney
Marshall John (Minnie) opr res 723 Allen
Marshall John rem to Calif
Marshall John B h 159 Rockland
Marshall John J hlpr 55 N Water
Marshall Joseph barber bds 5 Tallman's la
Marshall Joseph (May) clk 261 Tinkham
Marshall Joseph farmer Almshouse r do
Marshall Joseph (Lena) lab h 42 Edward
Marshall Joseph overseer Fairhaven Mills h at Fairhaven
Marshall Joseph (Azilda) carp h 94 Rodney
Marshall Joseph lab h 208 Rivet
Marshall Joseph C barber r 5 Tallman's la
Marshall Joseph C (M Louise) chauf h 74 Kempton
Marshall Joseph P (Mary P) driver h 371 S Second
Marshall Joseph R (Josephine) city lab h 177 Thompson
Marshall Joseph S propr h 653 S Water
Marshall Joseph T (Mary J) sales 149 County h 352 Davis
Marshall Jules opr bds 9 Cleveland
Marshall Laura M wid Hiram h 2157 Acushnet av
Marshall Lewis (Mary) carp h 125 Bonney
Marshall Lewis (Palmyra) sales h 327 Cedar
Marshall Lewis (Emily) lab h 28 Katherine
Marshall Manuel (Bella) carp h 141 Hemlock
Marshall Manuel (Mary) opr h 43 Division
Marshall Manuel (Catherine) chauf h 87 School
Marshall Manuel opr h 269 S Second
Marshall Manuel opr h 142 Pleasant
Marshall Manuel shpr r 137 Acushnet av
Marshall Manuel police h 42 Edward
Marshall Manuel lab h 511 Farm
Marshall Manuel died Sept 30 1921
Marshall Manuel A twister tender bds 7 Stone
Marshall Manuel G jr (Eva) hosemn Hose 1 h 147 Sycamore

Friendship Bottling Co.
TRADE MARK
Quality Beverages
Rear 112-116 Phillips Ave.

C. E. Beckman Co. Columbia STORAGE BATTERIES
15-35 Commercial Street
Tel: Bell 5010

RAY & CIE Distinctive Apparel "Different" 101 William Street New Bedford

COATS WRAPS | FROCKS HOSIERY | CORSETS Tailored SUITS | SPORT TOGGERY UNDERTHINGS | BLOUSES NECKWEAR



Marshall Manuel P (Elizabeth F) broker r 335 Purchase
Marshall Manuel P driver bds 74 Kempton
Marshall Manuel S chauf r 87 School
Marshall Marjorie B bkpr r 2157 Acushnet av
Marshall Mary bkpr r 31 Keene
Marshall Mary opr bds 43 Division
Marshall Mary Mrs confr 653 S Water h do
Marshall Mary Mrs laund h 113 James
Marshall Mary A opr r 125 Bonney
Marshall Mary G S wid h 76 Lombard
Marshall Mary T wid John T opr h 288 S Second
Marshall Matilda hkpr r 139 Holly
Marshall Phoebe Mrs h 47 Howland
Marshall Matilda hkpr r 139 Holly
Marshall Ralph H (Lillian M) mgr 774 Purchase rm 8 r 650 Cottage
Marshall Raphael H (Lillian M) mgr h 650 Cottage
Marshall Robert C (Margaret) clk 76 Middle r 190 Division
Marshall Smith (Agnes) supt 1386 Purchase h 530 Sawyer
Marshall Victor lab bds 368 Allen
Marshall Wm M overseer 305 Nash rd r 2157 Acushnet av
Marshall & Co (Charles Marshall) whol prov 106 Front
Marshall *see* Machado
Marshland Mary opr bds 147 Holly
Marshland Violet opr h 147 Holly
Marshow Eliza D drsmkr h 252 Reed
Marsland Delia wid John J h 23 Kenyon
Marsland John lab r 23 Kenyon
Marsland Thomas A (Mary A) chef h 146 Smith
Marston J H Chester advt mgr Times 998 Purchase h at Fairhaven
Marston Mary wid Charles h 603 Maxfield
Martel Albert opr 399 Earle
Martel Albert plstr r 108 Belleville rd
Martel Albina S (A S & E D Martel) mlnrs 1039 Acushnet av h 198 Mt Pleasant
Martel Angelina Mrs opr r 134 Deane
Martel Archie (Geraldine) carp h 200 Earle
Martel A S & E D (Albina S and Eleana D) mlnrs 1039 Acushnet av
Martel Edward (Melina) opr h 37 Bullard
Martel Eleana D (A S & E D Martel) bds 198 Mt Pleasant
Martel Elizabeth opr bds 226 Belleville rd
Martel Eugene (Belle) clk 1112 Acushnet av h 246 Nash rd
Martel Fortunato (Aurore) pntr h 839 Acushnet av
Martel George plmbr h 258 Cedar Grove
Martel Harry L (Anna E) mech 35 Com'l r 186 Summer
Martel Henry (Georgianna) clk h 88 Hathaway
Martel Honore (Demerise) carp h 226 Belleville rd
Martel Imelda B sales res 198 Mt Pleasant
Martel Joseph (Alice) spinner h 1085 Joyce
Martel Joseph V shoe wrkr bds 441 Prescott
Martel Josephine wid Joseph h 154 Tinkham
Martel Lillian G yarn insp bds 200 Earle
Martel Prosper loom fixer h 268 Tinkham
Martel Rene lab bds 154 Tinkham
Martel Roland opr bds 200 Earle
Martel Walter spinner b 154 Tinkham
Martens Alphonse opr res 259 N Front
Martens John A opr h 259 N Front
Martin Abbie Mrs h 22 Tremont
Martin Albert J auto rpr 206 Coffin av bds 332 Ashley boul
Martin Albion O (Leopoldine) garage h 27 Penniman
Martin Alfred (Rose) carp h 130 Summer
Martin Alice cashr 768 Purchase r 204 Weld
Martin Alphonse (Gladys) auto mech 166½ Nash rd h 76 Beetle
Martin Aloysius S (Marguerite) (Bake-Rite Shoppe) h 28 Pearl
Martin Alves (Mary) opr h 204 Belleville av
Martin Amanda opr r 23 Bentley
Martin Amos opr res 4 Walnut
Martin Anna clk 2301 Purchase r 2 Wash av
Martin Anna S Mrs h 316 First
Martin Anton O (Mary G) opr h 69 Katherine
Martin Antone (Maria) opr h 226 Coggeshall
Martin Antone (Mary) opr h 105 Collette
Martin Antone F (Mary F) opr b 68 Hall
Martin Antone S (Mary) opr h 60 Belleville rd
Martin Antonio opr r 105 Collette
Martin Antonio (Rose) pntr h 47 Borden
Martin Arthur carp bds 126 Eugenia
Martin Arthur chauf 180 Union r at Fairhaven
Martin Arthur C (Yvonne) wvr h 294 Collette
Martin Arthur L (Carrie) third hd h 48 Hemlock
Martin August (Laura) opr h 1103 County
Martin Bella opr r 49 Phillips av
Martin Bento clk r 73 Branscomb
Martin Bernard (Lucy) lab h Johnny Cake hill
Martin Bessie T opr bds 160 Rockland
Martin Byron S (Winifred) chauf h 52 Chancery
Martin Caroline A clk 163 Pleasant h 181 Wash
Martin Charles (Ella) lab h 57 Washburn
Martin Charles (Mary J) opr h 113 Bates
Martin Charles H lab h 8 Dover
Martin Deline Mrs dom r 67 Hathaway
Martin Delor fishermn h 390 S Second
Martin Edmond J (Philomene) variety 201 Belleville rd h do
Martin Eleanor wid Joseph h 259 N Front
Martin Elizabeth opr res 566 S Second
Martin Elizabeth res 15 Nye
Martin Ellsworth (Mary) mach h 237 Hillman
Martin Emery prov 1187 Acushnet av h at Fairhaven
Martin Emily opr bds 68 Hall
Martin Emily wid Peter h 232 Arnold
Martin Emma warper tndr r 359 N Front
Martin Emma bds 174 S Second
Martin Ernest (Mary) opr h 80 Mosher
Martin Ernune Mrs cashr 1878 Purchase h 120 Parker
Martin Etienne died Nov 16 1921
Martin Eugene (Sally) opr h 233 Hersom
Martin Eva clk 185 Union r 1578 Acushnet av
Martin Flora Mrs h 73 Branscomb
Martin Francis F (Rose) opr h 319 S Front
Martin Frank carp bds 126 Eugenia
Martin Frank (Julia) drill wkr h 92 Nelson
Martin Frank (Henrietta J) lab h 373 S Second
Martin Frank (Mary) lab h 64 Acushnet av
Martin Frank (Mary) opr h 23 Acushnet av
Martin Frank (Mary) plmbr h 69 Prospect
Martin Frederick (Valida) elect bds 478 Coggeshall
Martin Frederick W (Jessie) ins agt h 180 Newton
Martin George (Frances S) opr h 349 Earle
Martin George R (Evelyn J) clk h 740 Kempton
Martin Gertrude C dom r 110 Tinkham
Martin Gertrude M clk res 180 Newton
Martin Harold opr r 29 Valentine
Martin Henry (Eva) opr h 135 Nye
Martin Horace J (Hermine) pntr h 120 Parker
Martin Ida r 111 Field
Martin Irvin M auto rpr rear 561 Cottage r 180 Newton
Martin Isabel bds 20 Wing
Martin Isabella Mrs hkpr h 20 Wing
Martin James (Minnie) opr h 110 Division

RADIO SHOP 1321 PURCHASE STREET

See Classified Business Directory For Specialties

**Ernest Howarth & Company**
ELECTRICAL ENGINEERS AND CONTRACTORS
NEW BEDFORD, MASS.

FIXTURE PARLORS
Room 206-7 Olympia Building
Purchase Street Tel. 6077
CONSTRUCTION, REPAIRS and SUPPLIES
668 Pleasant Street Tel. 1854



Martin James lab bds 561 Acushnet av
Martin James (Mary) opr bds 23 Acushnet av
Martin James D sales r 67 Mill
Martin Jennie cook r 335 Pleasant
Martin Jennie M silk insp r 1616 Acushnet av
Martin John h 56 North
Martin John (Emma) auto rpr h 390½ S Second
Martin John (Jesuina) carp and bldr 140 Tarkiln Hill rd h do
Martin John opr r 106 Potomska
Martin John (Mary F) opr h 766 Kempton
Martin John D (Bella) h 138 Maxfield
Martin John D jr sub clk P O bds 138 Maxfield
Martin John F (Mary) opr h 19 Sidney
Martin John H (Josephine) driver h 191 Belleville rd
Martin John H (Catherine) sales 99 Front r 54 James
Martin John L (Bertha) clk 163 Pleasant h 282 Hawthorn
Martin John L (Mary) ins agt h 88 Sidney
Martin John N (Lydia G) mach h 125 Fair
Martin John O (Anna) opr h 65 Independent
Martin John P (Maria L) cook h 420 Purchase
Martin John P (Cora) mtrmn U St Ry Co h 7 Penniman
Martin John R (Florence A) chauf h 519 Acushnet av
Martin Joseph opr res 435 S Water
Martin Joseph (Lena) clk 1029 Acushnet av h 27 Dunbar
Martin Joseph (Anna) opr h 50 Blackmer
Martin Joseph (Anna) opr bds 1356 Purchase
Martin Joseph (Mary) opr r 138 Division
Martin Joseph (Mary) rope mkr h 47 Stephen
Martin Joseph (Jennie) waiter h 450 Purchase
Martin Joseph (Mary A) opr h 83 Crapo
Martin Joseph (Mary) wvr h 345 Sawyer
Martin Joseph C (Gertrude) lab h 168 Emerson
Martin Joseph O (Beatrice) janitor h 19 Kane
Martin Joseph P (Mary) barber 27 S Second h 28 Spring
Martin Joseph S (Mary) A photo 222 Union rm 211 h 14 Jenny Lind
Martin Joseph S opr r 316 First
Martin Jules (Victoria) wvr h 58 Roosevelt
Martin Kathleen V bkpr 15 Centre r 566 S Second
Martin Laura spool tendr r 359 N Front
Martin Lena opr r 27 Dunbar
Martin Lillian C tchr Cedar Grove sch r 138 Maxfield
Martin Louis opr h 63 Independent
Martin Louis A (Eva) auto rpr 121 Middle h 13 Hathaway
Martin Louis P (Emily) opr h 505 Acushnet av
Martin Louise clk h 1738 Purchase
Martin Louise Mrs h 343 N Front
Martin Manuel opr bds 349 Earle
Martin Manuel (Gloria) lab h 924 County
Martin Manuel (Mary) lab h 188 Thompso
Martin Manuel (Sarah) lab h 49 Phillips av
Martin Manuel (Mary) opr h 81 Prospect
Martin Manuel opr h 328 S Second
Martin Manuel (Mary) opr h 361 Coggeshall
Martin Manuel (Mary) opr h 188 Blackmer
Martin Manuel (Mary J) opr h 373 S Second
Martin Manuel (Mary D) h 103 Thompson
Martin Manuel (Theresa) opr h 86 Belleville rd
Martin Manuel (Teresa) opr h 188 Blackmer
Martin Manuel D (Ellen) (New Bedford Reed Co) loom reed mfrs 78 N Water h 67 Mill
Martin Manuel F (Jennie) comber tender h 39 Mosher
Martin Manuel J barber 27 S Second r 24 Walnut
Martin Manuel L (Marion) opr h 71 Jouvette
Martin Manuel R (Mary) h Bartlett la
Martin Manuel S (Mary) carder h 23 Nye
Martin Margaret wid Walter h 208 Mt Pleasant
Martin Marianno (Rose) barber 352 Acushnet av h 29 South
Martin Mary opr r 73 Branscomb
Martin Mary opr bds 349 Earle
Martin Mary r 232 N Second
Martin Mary P wid Antone h 27 Dunbar
Martin Matilda h 24 Walnut
Martin Michael (Kate M) opr h 799 First
Martin Napoleon L (Luce) variety 400 Ashley boul h do
Martin Nellie A opr h 160 Rockland
Martin Odilon (Emma) third hd h 67 Hathaway
Martin Ora bds 201 Belleville rd
Martin Peter opr r 219 S Front
Martin Peter (Anna) mariner h 4 Walnut
Martin Peter (Phelanise) second hd h 45 Phillips av
Martin Prosper opr res 343 N Front
Martin Rebecca A bkpr 984 Purchase res 232 Arnold
Martin Robert (Emma) sales 163 Pleasant h 223 Grinnell
Martin Robert (Elizabeth) wvr h 29 Valentine
Martin Romeo (Germaine) opr h 343 N Front
Martin Salvador J (Mary) opr h 76 Dunbar
Martin Thomas bkpr 188 N Water h at Fairhaven
Martin Thomas (Anna) lab h 566 S Second
Martin Thomas B (Rosanna T) mtrmn U St Ry Co h 204 Weld
Martin Thomas H clk bds 204 Weld
Martin Walter C (Loretta) chauf Ladder 4 h 206 Mt Pleasant
Martin Wilbert C (Mary A) mach bds 196 Earle
Martin Wm (Louise) opr h Phillips rd
Martin Wm (Alice) third hd h 126 Nye
Martin Wm mgr r 1 Cottage
Martin Wm res 34 S Sixth
Martin Wm (Annie) gardener h 717 Summer
Martin Wm (Yvonne) wvr r 125 Tallman
Martin Wm J (Elizabeth G) chauf Eng 7 h 50 Richmond
Martin Wm L (Rose) pntr h 219 Church
Martin Wm O (Grace H) dept mech 166 Wliilam h 209 Summer
Martin Wm R phys 421 Olympia bldg r 34 S Sixth
Martin Winifred h 56 North
Martin Zepherin (Mary) barber 97 Parker h do
Martin *see* Martins
Martineau Alma bds 96 Howard av
Martineau Janet opr bds 96 Howard av
Martineau Louis J (Christine) ins agt 508 Pleasant h 96 Howard av
Martineau Nolier opr bds 96 Howard av
Martineau Philip Albert opr r 98 Howard av
Martinho Martin (Irene) opr h 9 Stapleton
Martins Achiel J (Nellie) loom fixer h 76 Beetle
Martins Alphonse mach r 76 Beetle
Martins Antone (Amelia) carp h 125 Division
Martins Antone (Mary) ldgh 423 S Second h do
Martins Antone (Emily) opr h 125 Division
Martins Antone J (Maria C) mason h 136 Thompson
Martins Antonio restr 947 Acushnet av bds 931 do
Martins Antonio R (Mary) opr bds 931 Acushnet av
Martins Clara wid Frank h 10 Bay
Martins Francisco (Jessie) opr h 73 Prospect
Martins John (Emma) chauf h 390½ S Second
Martins John opr r 35 Sidney
Martins John (Susanna) h 100 South
Martins Joseph opr bds 122 Acushnet av
Martins Joseph opr res 23 Beetle
Martins Joseph (Jenny) cook h 23 Hillman
Martins Joseph (Virginia) M opr h 483 S Front

**J. ALFRED FREDETTE**
HARDWARE, PAINTS, ROOFING MATERIALS
1533 Acushnet Avenue
Distributors "Easy Electrical Washer" and "Vac-cup" Hand Washer
Telephone 2377

**Coal** **Akin-Denison Co.**
Walnut, Cor. Water St., 231 Union St.
1218 Acushnet Av., 129 Cove St., Wharf, Foot of Hillman St.

**The Fashion Furrier** **FURS MADE TO ORDER**

FUR STORAGE CLEANING DYEING AND REPAIRING

758 Purchase St. Bristol Bldg. New Bedford, Mass. Bell Phone 4681.



Martins Joseph opr r 44 Jenkins
Martins Joseph (Joaquina) h 66 Independent
Martins Joseph G weaver h 21 Katherine
Martins Joseph S (Mary) r 90 River rd
Martins Lewis opr h 72 Winsor
Martins Manuel farmer h Bartlett la
Martins Manuel (Laura) tailor 104 County h do
Martins Manuel opr h 371 S Second
Martins Manuel (Mary) opr h 44 Winsper
Martins Manuel J res 24 Walnut
Martins Manuel O (Mary J) h 19 Kane
Martins Martin opr res 70 Acushnet av
Martins Mary Mrs h 483 S Front
Martins Mary Mrs h 44 Jenkins
Martins Mathilda Mrs ldgh 24 Walnut h do
Martins Sabino (Augusta M) opr h 153 Blackmer
Martins Victor O h 61 Rivet
Marvel Aaron (Hemley) carrier P O h 363 Earle
Marvel George (Clara) loom fixer h 325 Cedar
Marvel James loom fixer h 45 Mosher
Marvel Sumner E (Irene D) tchr High sch h 234 Hawthorn
Marwan John (Annie) weaver h 6 Coffin av ct
Marx Gerson O (Jeanne) cotton waste 933 Purchase h 1808 Acushnet av
Maschio Sylvia carp h 98 Linden
Masczenski Ignace (Mary) fishermn h 58 Kenyon
Mashur Catherine wid hkpr 50 Washburn
Masilewski Adam (Carolina) opr h 7 Blackburn
Masinoff Ida wid Philip h 478 S Water
Masinoff Mary clk r 478 S Water
Masola Stanley (Mary) opr h 206 Cedar Grove
Mason Albert G (Caroline G) treas Whitman Mill h 33 Maple
Mason Benjamin mgr 1262 Acushnet av bds 341 Coggeshall
**MASON BENJAMIN (Sarah I) (Mason "The Shoemaker") 399 N Front h 154 Collette**
Mason Charles O (Mary) edgetrimmer h 174 Phillip
Mason Charles O (Mary) edgetrimmer h 174 Phillips av
Mason Clare V wid Thomas M h 17 Seventh
Mason Daniel (Jessie) wvr h 46 Page
Mason Daniel (Grace A) sales h 461 Coggeshall
Mason Dennis S (Bertha W) watchmn U St Co h 159 Shawmut
Mason Edith opr r 46 Page
Mason Ernest E steam fitter 55 N Water r 237 Tremont
Mason Frances H wid Henry M h 237 Tremont
Mason George (Julia) copper wkr h 172 Austin
Mason George (Clara) opr h 367 Earle
Mason George jr bds 172 Austin
Mason George N (Belle E) fore 474 Acushnet av h 300 do
Mason Georgie wid John h 290 Ash
Mason Gladys M b 159 Shawmut av
Mason Goldie Mrs died April 2 1922
Mason Henry M died Mar 1920
Mason Henry W special sheriff 443 County h 53 Willis
Mason Henry W & Co Edward C Peirce mgr cotton 116 Middle
Mason Hyman sales r 341 Coggeshall
Mason Jeanette M sten 615 Belleville av h 8 Glover
Mason John L died June 20 1922
Mason Joseph (Mary I) wvr h 200 Collette
Mason Joseph (Eliza) h 1098 Acushnet av
Mason Joseph E 1268 Acushnet av
Mason Leonard laddermn Ladder 3 r 172 Austin
Mason Margaret E minr 204 Union bds 528 Cottage
Mason Mary F drsmkr h 528 Cottage
Mason Mary T opr res 174 Phillips av
Mason Myron h 341 Coggeshall
Mason Reuben (Mabel E) carp and bldr 206 Shawmut av h do
**MASON "THE SHOEMAKER" (Benjamin Mason) Electric Shoe Repairing Done While You Wait 399 N Front Telephone Connection See left side lines and Shoe Repairers Dept**
Mason Thomas bds 25 Delano
Mason Thomas A sec 76 Spring h 213 Orchard
Mason Walter L wvr r 46 Page
Mason Wm F (Margaret T) carrier P O h 96 Elm
Masonic Building Frederick B Cook mgr 558 Pleasant
Masonic Hall 23 Masonic bldg
Masonoff Samuel (Rose) junk h 207 S Front
Mass Civil Service Wm J Carter rpr 7 Municipal bldg 133 William
**MASS DIVISION OF IMMIGRATION Arthur W Turner Branch Secretary 610 Purchase Tel Bell 4802**
Massachusetts Oil Refining Co Charles Connors mgr ft of Wamsutta
**MASSACHUSETTS SOCIETY FOR THE PREVENTION OF CRUELTY TO CHILDREN, Ruth Wells District Agent 76 Spring Tel Bell 928**
**MASSASOIT MOTOR CAR COMPANY R. William Tierney, Jr. Treasurer and Gen. Manager, Distributors of The Gray Motor Cars For Southeastern Massachusetts. Corner Kempton and Ash. Tel 5986. See left bottom lines**
Masse Albina Mrs skein insp h 475 N Front
Masse Alphonsine wid Joseph h 553 N Front
Masse Amanda opr bds 553 N Front
Masse Arthur opr res 236 N Front
Masse Arthur fore 750 Belleville av r 95 Hathaway
Masse David mach h 260 Summer
Masse Donat (Alfreda) h 93 Hathaway
Masse Florence opr r 68 Scott
Masse Hormidas (Josephine) driver h 18 Edison
Masse Hormidas (Mary) tailor 42 Masonic bldg h 260 Summer
Masse Joseph (Regena) mule spinner h 421 Hawes
Masse Leo (Lucy) lab h 32 McGurk
Masse Louis (Malda) wvr r 2588 Acushnet av
Masse Lucien opr bds 553 N Front
**MASSE LYDIA L wid Honorat J Druggist 1500 Acushnet av Tels Bell 70348 Auto 2484 h 290 Coffin av**
Masse Napoleon (Marion) fore h 78 Ellen
Masse Ovide( Emma) second hd h 68 Scott
Masse Paul opr h 78 Ellen
Masse Philip A clk 42 Front h 260 Summer
Masse Rose hkpr bds 553 N Front
Masse Wm opr bds 553 N Front
Masse Yvonne opr r 513 N Front
Masseau Fabiola opr r 58 Covell
Masseau Florida opr r 58 Covell
Masseau Mary Ann Mrs r 58 Covell
Massery Wm gro 876 Acushnet av h 874 do
Masson Antoinette bds 16 Willow
Masson Augustine bds 16 Willow
Masson David chauf bds 16 Willow
Masson Frank h 16 Willow
Masson Godfrey mgr bds 16 Willow
Masson Peter clk 231 Union bds 16 Willow
Mastera Albert (Regina) chauf h 12 Marvin
Mastera Clarence lab bds 1921 Purchase
Mastera Frank (Christiana) (F & J Mastera) h 3697 Acushnet av
Mastera F & J (Frank and John) milk 3697 Acushnet av

**MICHAUD & DUPRE**

**Clothiers and Furnishers** **Dealers in Uniforms**

**956 ACUSHNET AVE.** **BELL PHONE 1818**

D. L. Hathaway & Son Builders
27 CENTRE STREET. Tel. Bell 1511



Mastera John (Mabel A) (F & J Mastera) h 3691 Acushnet av
Masterton Ella G Mrs clk 762 Purchase r 593 Cottage
Mastey Estelle opr res 666 First
Mastey Eva opr res 666 First
Mastey Stanisla tndr h 666 First
Mastey Tekla h 666 First
Mastine Alfred opr r 161 Deane
Mastram Agnes dom h 862 Acushnet av
Mateos Joseph (Mary) lab h 44 Independent
Mateos Maria opr res 44 Independent
Matesich Joseph (Laura) opr h 1061 Shawmut av
Matha David (Ida) opr h 1264 Acushnet av
Mathe Joseph J clk 393 Ashley boul bds 192 Query
Mather Allen (Gertrude) mason h 175 Richmond
Mather Arthur H (Margaret R) clk 23 N Water r 44 Allen
Mather Bessie hkpr bds 168 Merrimac
Mather Harold H clk bds 44 Allen
Mather James grinder h 72 Hathaway
Mather John F collr r 194 Chancery
Mather Joseph warper tender h 1256 Pleasant
Mather Robert H (Elizabeth) watchmn h 1258 Pleasant
Mathew Albert O opr r 100 Clifford
Mathews Eugene (Margaret L) brakemn h 656 Church
Mathews Flora M sten bds 55 Bonney
Mathews Jacintha Mrs spooler h 43 Hemlock
Mathews John opr res 143 Coffin av
Mathews Katherine T wid Wm H died Jan 29 1922
Mathews Lawrence (Margaret) carp h 87 Armour
Mathews Margaret hkpr bds 45 Morgan
Mathews Noella opr bds 100 Clifford
Mathews Thomas A (Emily) h 831 County
Mathews Thomas F lab r 664 Church
Mathewson Frank W (Nellie L) phys 98 Spring h do
Mathewson George A (Emma C) h 99 Clinton
Mathewson John H (Clarice) mtrmn U St Ry Co h 115 Willow
Mathieson Ingeborg masseuse bds 20 Seventh
Mathieson Peter stereo 575 Pleasant r 34 High
Mathieson Robert opr bds 34 High
Mathieu Albert (Noela) gro bds 100 Clifford
Mathieu Albert C pntr bds 543 Coggeshall
Mathieu Adelard (Mary L) tinsmith h 212 Weld
Mathieu Alexina O r 96 Mt Pleasant
Mathieu Diana opr res 371 Earl
Mathieu Ephraim clk res 608 S Second
Mathieu Frank (Alice) clk h 17 Jouvett
Mathieu Horace J (Rose R) clk 29 S Second h 857 S First
Mathieu Joseph (Albertine) city lab h 99 Holly
Mathieu Leopold registered pharmacist 1104 Acushnet av h Central n Conduit
Mathieu Lillian clk res 608 S Second
Mathieu Marceline wid Mitchell died Jan 17 1922
Mathieu Marie Mrs ldgh 1229 Purchase
Mathieu Paul clk r 159 Ashley boul
Mathieu Philip clk 1351 Acushnet av r 159 Ashley boul
Mathieu Rock P loom fixer h 1229 Purchase
Mathieu Rose Mrs opr r 857 First
Mathieu Vincent (Aldea) cobbler h 172 Bates av
Mathieu Wm H (Serephine) lab h 608 S Second
Matias Joseph (Marianna) hlpr 214 S Water h 34 Independent
Matsoakas Charles shoe rpr 350 Coggeshall h do
Matsos John waiter bds 25 Mill
Matta Antone h 153 Hemlock
Matta Rosa B Mrs died Nov 22 1921
Matte Telesphore (Delia) lunch 1010 S Water h 32 W French
Matteoni Salvatore J (Olivia) opr h 51 Swift
Matterson Frederick H msngr 680 Pleasant r 56 Wash
Matthew Robert mariner bds 771 Kempton
Matthews Albert F (Mary A) cond h 664 Church
Matthews Auror speeder tender bds 504 Bolton
Matthews Beatrice mus bds 63 Newton
Matthews Beatrice opr bds 15 Hemlock
Matthews Catherine student 54 State
Matthews Celeste drawing in bds 504 Bolton
Matthews Charles J (Amelia) solderer h 63 Newton
Matthews Charles L chauf bds 63 Newton
Matthews Charles T sign pntr r 98e County
Matthews Emma F wid Joseph H r 1 Clinton pl
Matthews Etta Mrs wvr h 98e County
Matthews Flora M bkpr r 117 Hillman
Matthews Florence opr bds 15 Hemlock
Matthews Fred opr h 63 Adams
Matthews Gertrude B tchr Wm H Taylor sch bds 87 Armour
Matthews Henry G (Mary) opr h 52 Plymouth
Matthews Henry T (Winifred) fore 474 Acushnet av h 54 State
Matthews Ida E wid Abram h r 285 Cedar
Matthews James (Mary) fore h 9 Campbell
Matthews John (Sylvia) third hd h 1037 Brock av
Matthews John W (Mabel F) uphol U St Ry Co h 969 Purchase
Matthews Joseph L (Gertrude) carder h 504 Bolton
Matthews Leonard C (Annie) chauf h 21 Willis
Matthews Louis (Annie S) brakemn h 199 Smith
Matthews Manuel opr res 38 Russell
Matthews Manuel (Rose) wvr bds 1037 Brock av
Matthews Margaret h 45 Morgan
Matthews Mary wid Robert h 15 Hemlock
Matthews Nelson W (Geneva) chauf h 170 Campbell
Matthews Robert T (Alice G) decorator h 49 Dartmouth
Matthews Seymour mach bds 274 Pope
Matthews Thomas (Elizabeth J) bds 111 Park
Matthews Thomas A (Emily) firemn h 831 County
Matthews Wm A (Lena M) asst fore h 43 Locust
Matthews Wm M (Anna) elect 668 Pleasant h 99 David
Mattocks Annie opr r 90 Hathaway
Mattos Amelia opr res 179 Belleville av
Mattos Adelino lab res 41 Mitchell
Mattos Antone (Mary) opr h 18 Holly
Mattos Antone (Mary) opr h 510 S Second
Mattos Antone (Camelia) opr h 132 Cedar Grove
Mattos Antonio (Eliza) opr h 71 Acushnet av
Mattos Arthur C mach res 33 Weaver
Mattos John opr res 112 Phillips av
Mattos John (Carolina) tailor 142 County h 25 Winsor
Mattos John (Gloria) elevator h 88 Earle
Mattos Joseph baker 317 Dartmouth
Mattos Manuel (Mary C) blksmith h 33 Weaver
Mattos Manuel opr r 28 Holly
Mattos Manuel opr res 19 Nye
Mattos Manuel opr h r Terry la
Mattos Mary opr res 33 Weaver
Mattos Rosa wid Manuel h 26 Holly
Mattos Sophie opr res 33 Weaver
Mattson Carl T drftsmn 693 Purchase res 11 Fern
Mattson Charles P (Ida) fishermn h 11 Fern
Mattson Theodore elect 693 Purchase res 11 Fern
Mattson Wm elect 693 Purchase res 11 Fern
Maturin Paul (Ellen) opr h 39 Ingraham
Matzianowski Peter (Ophelia) opr h 184 Cedar Grove
Matzianowski Walter (Anna) wvr h 184 Cedar Grove
Maucioni Charles E (Josephine) tailor 85 Cedar h 522 Maxfield

GUILHERME M. LUIZ & CO., Inc. Bankers and Steamship Agents
Drafts and Cable Money Orders on all parts of the world—Agents for the Fabre Line, Cunard Line, French Line, Etc.
634 Pleasant St. Tels: Bell 3000; Auto 1239 56 Acushnet Ave. Tels: Bell 1119-M; Auto 5736

William E. Tobey Andrew P. Chace J. William Prell
**W. E. TOBEY & CO.** MILL ENGINEERS AND ARCHITECTS
POWER PLANTS and MECHANICAL ENGINEERING Tel. 1891
MERCHANTS BANK BUILDING, NEW BEDFORD, MASS.



Maudsley George A (Florence) awning ftr 35 Coml r 14 Alden
Maudsley John changer over r 91 Clifford
Maudsley Wm (Sarah H) third hd h 91 Clifford
Maughan Annie h 2009 Purchase
Maughan Gertrude opr bds 2009 Purchase
Maule Mary E wid Wm h 331 Rivet
Maule Violet opr bds 331 Rivet
Maule Wm drill mkr bds 331 Rivet
Maurer James (Agnes) baker h 40 Washburn
Maurer John (Margaret) wvr h 205 Glennon
Maurer John jr mach b 205 Glennon
Maurice Aldei J baker bds 119 Phillips av
Maurice Beatrice opr bds 119 Phillips av
Maurice Ethel B Mrs r 63 Princeton
Maurice Ida Mrs h 119 Phillips av
Maurice Joseph jr laundry wkr h 45 Borden
Maurice Margaret Mrs opr r 40 Sidney
Maurico Jose F (Marianna) car insp h 45 Borden
Max Eva Mrs hkpr h 115 Acushnet av
Maxcy Sidney overseer Hathaway Mfg Co r 16 Salisbury
Maxcy Sidney C (Rose A) overseer h 16 Salisbury
Maxcy Wm J (Lillian) chauf 397 County r 280½ Cedar
Maxfield Abbie S wvr bds 63 Foster
Maxfield Alton L (Edith) meter insp 693 Purchase h 79 Pierce
Maxfield Asha A wid Wm H h 85 Campbell
**MAXFIELD CHARLES A Plumbing and Heating 26 N Second Tel Bell 809 h 91 Bridge St Fairhaven** **See page 85**
Maxfield Charles T gardener h 169 Campbell
Maxfield Frederick T (Nancy T) h 67 Hillman
Maxfield George F (Alice L) mgr 738 Pleasant h 185 Sycamore
Maxfield Gordon T appr 26 N Second r at Fairhaven
Maxfield Ida B clk 207 Municipal bldg r 85 Campbell
Maxfield Laura B wid Wm h 63 Foster
Maxfield Maria E library asst res 85 Campbell
Maxfield Mary E wvr bds 63 Foster
Maxfield Minerva E librarian's sec Public Library bds 85 Campbell
Maxfield Olive P res 63 Jenny Lind
Maxfield Sarah T wvr bds 63 Foster
Maxfield Walter lab res 428 Purchase
Maxim Agatha wid George W h 113 Newton
Maxim Bessie wid Frank h 71 Merrimac
Maxim George D eyelet wkr r 113 Newton
Maxim Henry C mach res 155 Campbell
May Charles A opr r 340 Middle
May James Henry (Carolina) eng h 278 Austin
May James Howard (Elizabeth) eng h 278 Austin
May James H res 63 Ruth
May John chauf 28 Larch res 30 Dunbar
May Michael F (Sarah M) gardener h 150 Rotch
May Sylvia J wid Elbridge G bds 224 Mt Pleasant
May Teresa A tchr Mt Pleasant sch bds 150 Rotch
May Thomas spinner res 29 Mosher
May Wm H opr r 29 Mosher
Mayall Alfred (Nora) opr h 138 Division
Mayer Gotthard (Rose) wvr h 312 Tinkham
Mayer Helen opr r 312 Tinkham
Mayer Joseph opr r 312 Tinkham
Mayers Alonzo eng 76 Shawmut av r 2 Sullivan
Mayes Richard (Marjorie) mgr r 48 State
Mayes Wm (Sarah) firemn h 1257 Pleasant
Mayflower Baking Co Inc (E Ulric Collette pres D J Jarry treas) whol bakers 105 Ashley boul
Mayhew Abner (Sarah J) gardener h 374 Middle
Mayhew Adele opr r 53 Kearsage
Mayhew Alfred opr r 53 Kearsage
Mayhew Leon J clk 1946 Purchase r 53 Kearsage
Mayhew Mary Mrs h 53 Kearsage
Mayhew Rose opr bds 53 Kearsage
Mayhew Wm A (Mayhew & Wheeler) 1152 Purchase h at Fairhaven
Mayhew & Wheeler (Wm A Mayhew and Arthur B Wheeler) store fixtures 1152 Purchase
Mayhew *see* Mailliouxx
Maynard Albina bds 239 Austin
Maynard Angeline bds 99 Mt Vernon
Maynard Archie driver bds 239 Austin
Maynard Arthur A r 209 Query
Maynard Beatrice B tel opr 57 N Second r 1060 Acushnet av
Maynard Clifford C wvr r 209 Query
Maynard Clovis (Adeline) wvr h 99 Mt Vernon
Maynard Domithilde wid Paul h 1060 Acushnet av
Maynard Edward (Emily P) silversmith h 239 Austin
Maynard Edward D (Nettie) mach 5 Cannon h 556 Middle
Maynard Elizabeth N spooler tender r 209 Query
Maynard Florida bkpr r 64 Clifford
Maynard Frank T clk r 209 Query
Maynard George E sales 1060 Acushnet av
Maynard George L (Laura) wvr h 64 Clifford
Maynard George N (Alma) hlpr h 633 Cottage
Maynard Helen Mrs died Aug 31 1921
Maynard Henry (Evelyn) collr h 1106 Acushnet av
Maynard Henry jr (Annie) opr h 36 George
Maynard John wvr r 775 E French av
Maynard John (Mae) police h 75 Glennon
Maynard Joseph (Blanche) shoewkr bds 633 Cottage
Maynard Joseph D opr res 483 Purchase
Maynard Joseph D wvr r 327 County
Maynard Laura mlnr r 99 Mt Vernon
Maynard Laura spooler tndr bds 209 Query
Maynard Peter A (Margaret F) stmftr 21 Homer
Maynard Reuben (Hattie) dryer h 27 Nye
Maynard Rodolph G (Annie) elect 668 Pleasant
Maynard Rose Mrs h 209 Query
Ma nard Rose wid Docithe opr 90 h Purchase
Mayo Asbury A (Rose) pntr h 1094 Rockdale av
Mayo Elizabeth Mrs opr h 765 E French av
Mayo Everitte A shoewkr bds 1094 Rockdale av
Mayo Muriel H tchr physical training public schools bds 14 S Sixth
Mayor Daniel (Martha) shoes h 86 Query
Mayor Richard (Rebecca) carp h 190 Church
Mays Elizabeth spooler bds 1636 Purchase
Mazala Edward died Mar 17 1922
Mazala Louisa r 66 Nash rd
Mazala Mary wid Edward spooler tender h 44 Stackhouse
Mazala Mathew lab r 66 Nash rd
Mazel George (Lillian) druggist 3 & 5 Weld h 1 do
Mazeppa Hall Acushnet av north of Tarkiln Hill rd
Mazerolle Cliff (Jenny) carp h 101 Conduit
Mazerolle Minnie opr r 101 Conduit
Mazewski Frank (Violet) loom fixer h 97 Collette
Maziarz Martin (Enrica) opr h 27 Rodney
Mazis Antonio (Lena) opr h 227 Coggeshall
McAdam Wm J (Mary) mach r 70 Jouvett
McAfee Annabelle bds 23 High
McAfee Charles driver bds 23 High
McAfee Emma A tchr Hosea M Knowlton sch h 46 S Sixth
McAfee Georgianna L bkpr res 455 Mill
McAfee Helen A Mrs bkpr 984 Purchase bds 156 Ash
McAfee Ida A editorial writer Standard h 114 Chancery
McAfee James driver bds 28 High
McAfee James (Maud) hlpr 261 S Water h at Mattapoisett
McAfee John K clk 145 Arnold res 156 Ash

**FRED L. HATHAWAY** PAINTING CONTRACTOR
Paints, Oils, Varnishes, Brushes, etc.
9 Spruce Street. New Bedford, Mass. TEL. BELL 2730 Established 1907

Steiger Dudgeon Co., Inc. Purchase, Union and Pleasant Streets Telephone 82
New Bedford's Quality Store



McAfee Robert W (Florence H) vulcanizer 112 Middle h 127 Kempton
McAfee Thomas D (Edith) chauf 382 Acushnet av h 23 High
McAfee Wm A (Minnie) mover h 455 Mill
McAfee Wm T (Helen) drillmkr h 156 Ash
McAllister James wvr r 258 Coffin av
McAllister Joseph (Mary) opr h 743 E French av
McAllister Joseph (Marion) wvr h 733 E French av
McAloon Edward F (Jennie A) eng h 11 Calumet
McAlpin James (Mabel) plmbr h 128 Clark
McAlpin James jr (Louise) twister h 314 Cottage
McAlpine Allan (Elizabeth A) ldgh 420 Kempton h 335 do
MaAlpine James shoe wkr r 335 Kempton
McAlpine James h 445 Summer
McAlpine Jessie H opr bds 18 Robeson
McAlpine John (Mary) overseer Grinnell Mfg Corp h 18 Robeson
McAlpine Robert T mach bds 445 Summer
McAlpine Susan bkpr 933 Purchase bds 18 Robeson
McAskill May Mrs h 1672 Purchase
McAulay Michael E (Matilda) mtrmn U St Ry Co h 184 Summer
McAulay Thomas auto rpr 62 Middle r 48 Mill
McAuley Edith M clk bds 424 Union
McAuley Gertrude M bkpr bds 424 Union
McAuley Mary H Mrs h 424 Union
McAuliffe Catherine T wid John J h 134 Chestnut
McAuliffe Daniel M chauf bds 490 Purchase
McAuliffe Dennis J (Mary) janitor Mary B White sch bds 69 Foster
McAuliffe Elizabeth M sten bds 134 Chestnut
McAuliffe Helen tchr J H Clifford sch r 490 Purchase
McAuliffe John L (Violet) sales 111 William r 661 Union
McAuliffe Mary E Mrs h 49 Purchase
McAuliffe Mary F tchr J B DeValles sch r 69 Foster
McAuliffe Thomas W clk P O bds 69 Foster
McAuliffe Wm J elev constr 24 Market rm 22 r 490 Purchase
**McAVOY ANDREW J W Asst Postmaster P O Pleasant between Elm and Middle Tel Bell 430 h 939 Pleasant Tel Bell 836-M**
McAvoy Charles A visitor 13 Municipal bldg h 338 Orchard
McAvoy Daniel V (Winnifred) h 48 Rockland
McAvoy Elizabeth A hkpr r 337 Orchard
McAvoy Elizabeth M drsmkr 939 Pleasant h do
McAvoy Francis A waiter r 338 Orchard
McAvoy Henry carp r 1328 Pleasant
McAvoy Henry opr bds 338 Orchard
McAvoy Henry A twister h 68 Crapo
McAvoy Jennie wid James died July 3 1922
McAvoy Joseph A hosemn eng 1 h 338 Orchard
McAvoy Kate h 1328 Pleasant
McAvoy Martha A drsmkr 939 Pleasant h do
McAvoy Raymond R inst r 130 Clinton
McBay Charles L (Murial V) police lieut sta 1 h 9 Smith
McBay Louis R student bds 9 Smith
McBride Bridget cook 98 Cottage
McBride Edward G (Abigail S) lino h 536 Elm
McBride John E registrar of voters Municipal bldg and lino opr Standard r 536 Elm
McBride Wm (Ellen) lino mach Standard h 186 Park
McCabe Bernard (Mary) firemn ft Washburn h 56 Durfee
McCabe Bernard C (Anna) clk bds 127 Sycamore
McCabe Bernard C (Helena M) gro 416 Kempton h 355 Elm
McCabe Bernard C jr (Anna) clk 416 Kempton h 172 Sycamore
McCabe Fred adv solr 575 Pleasant res 56 Foster
McCabe Helen opr bds 56 Durfee
McCabe Hugh F (May B) third hd h 118 Durfee
McCabe James E chauf bds 14 Crapo
McCabe Jennie M died Sept 6 1921
McCabe Joseph A bds 56 Durfee
McCabe Kathleen nurse bds 252 Rockdale av
McCabe Lillian h 407 Coggeshall
McCabe Margaret M nurse r 251 Rockdale av
McCabe Mary h 113 Allen
McCabe Michael L (Mary A) driver h 444 Ash
McCabe Philip (Catherine) opr h 251 Rockdale av
McCafferty James (Annie G) mason h 52 Thompson
McCafferty James (Katherine M) speeder tender h 810 First
McCall Luther W eng h 48 Valentine
McCann Agnes opr r 193 Phillips av
McCann Ellen L tchr Allen F Wood sch bds 31 Parker
McCann Ellen L Mrs h 31 Parker
McCann Frank (Ellen J) overseer h 203 Coffin av
McCann Frank C (Eva) yard man 295 Phillips av h 397 Earle
McCann Frank D (Annie) opr h 184 Phillips av
McCann Frank S chief usher 1418 Acushnet av
McCann Frank S (Annie F) opr r 184 Phillips av
McCann James mason r 2 N Second
McCann John (Mary) janitor Sarah D Ottiwell sch h 193 Phillips av
McCann Joseph F elec student bds 203 Coffin av
McCann Kate h 45 Smith
McCann Lizzie shoewkr bds 45 Smith
McCann Philip overseer bds 31 Parker
McCann Robert J firemn r 193 Phillips av
McCann Stephen B sales 8 Zeitz bldg r 200 N Front
McCann Thomas linemn 688 Pleasant bds 193 Phillips av
McCann Wm clk 1567 Acushnet av res 203 Coffin av
McCann Wm (Anna) ins 1055 Acushnet av rm 31 h 200 N Front
McCann Wm T (Mary) lab 57½ Howard
McCardell Ernest A chauf 35 Coffin av r 195 Davis
McCardell Robert (Belle) chauf h 195 Davis
McCardell Wm R clk r 195 Davis
McCardle Frank opr bds 211 County
McCarthy Alice cook 543 County
McCarthy Alice M nurse 421 Olympia bldg r at Taunton
McCarthy Anna cook bds 333 Pleasant
McCarthy Beatrice opr res 147 Holly
McCarthy Catherine h 286 Mill
McCarthy Catherine wid Charles laund. h 143 Reynolds
McCarthy Catherine wid John h 36 Katherine
McCarthy Cornelius J (Ellen) sheet metal work 288 Court h 185 Chancery
McCarthy Daniel J (Margaret) wvrs h 12 Morton ct
McCarthy Daniel S gas ftr r 38 Fair
McCarthy Edward res 102 Whitman
McCarthy Edward F opr b 884 County
McCarthy Edward J (Edith S) bricklayer h 168 Austin
McCarthy Elizabeth opr h 1450 State
McCarthy Elizabeth C bkpr bds 200 Brownell
McCarthy Florence E (Annie) city lab h 537 Union
McCarthy Francis opr res 102 Whitman
McCarthy Francis E (Helen K) shipper bds 266 Orchard
McCarthy Frank (Mary H) mach h 596 Cottage
McCarthy George opr res 102 Whitman
McCarthy George shoewkr bds 36 Katherine
McCarthy George H (Minnie) fore 55 N Water h 97 Willis
McCarthy Helen C clk 862 Purchase r 170 Dartmouth

Frank M. Metcalf
25 MERCHANTS BANK BLDG.
Tels. Bell 2493-W, Auto 1276.
Civil Engineer and Surveyor

**Central Lumber and Supply Company**
**LUMBER & INTERIOR FINISH**
Bell Phone 1919 **Office, 172 No. Water St., New Bedford** Auto 1513



McCarthy James (Mary) fore h 96 Oak
McCarthy James B hlpr 288 Court r 9 Waverly
McCarthy James E chauf res 34 Rotch
McCarthy James J chauf 214 S Water h 55 Hemlock
McCarthy James L (Catherine C) overseer Fairhaven Mills h 30 Richmond
McCarthy Jeremiah lab bds 18 Reynolds
McCarthy Jeremiah (27 Clark) died Jan 31 1923
McCarthy Jeremiah J (Mary A) h 192 Purchase
McCarthy Jeremiah P overseer 750 Belleville av r 884 County
McCarthy John (Nellie) spnr h 102 Whitman
McCarthy John F (Catherine) eng h 8 Waverly
McCarthy John F lab bds 258 Coffin av
McCarthy John H opr res 9 Waverly
McCarthy John N (Annie E) lab h 15 Campbell
McCarthy Joseph L mgr 237 Union h at Fairhaven
McCarthy Julia wid Patrick h 884 County
McCarthy Julia T opr bds 884 County
McCarthy J Edward fore h 87 Hazard
McCarthy Martin (Ellen) spinner h 51 Locust
McCarthy Mary E maid 27 Maple
McCarthy Michael C (Mary) lab h 151 Holly
McCarthy Michael E (Abbie) plmbr h 170 Dartmouth
McCarthy Michael J (Ellen) lab h 9 Waverly
McCarthy Minnie M bds 285 Cedar
McCarthy Nellie warper tender bds 121 Austin
McCarthy Patrick (Catherine) lab h 413 Cedar
McCarthy Peter J (Alice S) carp h 9 Waverly
McCarthy Stella prin Jireh Swift sch r 233 Middle
McCarthy Stephen J (Alice A) fore corp h 38 Fair
McCarthy Thomas driver r 105 Durfee
McCarthy Thomas J opr bds 884 County
McCarthy Thomas J opr res 13 Scott
McCarthy Wm opr h 147 Holly
McCarthy Wm (Agnes) opr h 510 N Front
McCarthy Wm (Catherine) spinner bds 143 Reynolds
McCarthy Wm (Rosanna) wvr h 143 Reynolds
McCarthy Wm A (Mary) ins agt h 13 Scott
McCarting Ellen Mrs opr h 37 Ashley
McCarting Lillian opr bds 37 Ashley
McCartney Agnes wid James h 477 Cottage
McCartney Edith drawer in bds 477 Cottage
McCartney Elizabeth warper tndr b 477 Cottage
McCartney Frank S tailor 111 Kempton bds 376 Summer
McCartney James twister bds 477 Cottage
McCartney John H mach bds 477 Cottage
McCartney Wm city lab h 1227 Pleasant
McCartney Wm (Jane H) overseer Hathaway Mfg Co h 370 Cedar
McCartney Wm (Mary J) top roll coverer h 376 Summer
McCartney Wm jr mach r 1227 Pleasant
McCarty A Gertrude sec 4431 Acushnet av r do
McCarty Bernard F (Ellen) supt 750 Belleville av h 262 Wood
McCarty Charles H fore 258 State r 87 Hazard
McCarty Dellie W (Rose) pntr h 842 County
McCarty Ernest T opr r 12 Morton ct
McCarty Frances wid John h 8 Waverly
McCarty Frank wvr res 1293 Acushnet av
McCarty Fred opr 12 Cleveland
McCarty George M chauf r 9 Waverly
McCarty James chauf bds 14 Reynolds
McCarty James E tmstr 258 State
McCarty Joseph E opr r 9 Waverly
McCarty Margaret maid r 163 Hawthorne
McCarty Marie Mrs hkpr h 76 County
McCarty Mary Mrs h 38 Durfee
McCarty Mortimer (Azeline E) tmstr 258 State h 729 County
McCarty Stephen J (Alice A) yardmn h 38 Fair
McCarty Wm H (Mabel) police detect sergeant h 289 Allen
McCarty *see* McCarthy
McCaskie George appr Standard r 121 Park
McCaskie Wm (Hilda) sales bds 53 Peckham
McCauley Eliza opr h 16 Cove
McCauley Gertrude M bkpr 501 County r 424 Union
McCauley James A linemn 261 S Water bds 230 North
McCauley Mary H Mrs h 424 Union
McCauley Thomas A mech bds 48 Mill
McCauley Thomas E hosemn engine 1 h 48 Mill
McCauley Thomas F (Josephine) firemn h 48 Mill
McCauley Michael J (Ellen) auto rpr 1466 Pleasant h 14 Reynolds
McClament Jack (Beatrice) opr h 95 Ashley boul
McClench Georgia C tchr C S Ashley sch r 29 Arch
McClernon John (Nellie) clk h 275 Collette
McCloughlin Bridget r 53 Mosher
McClung Marion res 366 Mill
McClung Robert (Katherine) act h 366 Mill
McClure Donald (Louise) tmstr h 293 Sawyer
McClure Elizabeth wid Wm F b 86 Rounds
McClure George H (Roseanna) trucking 144 Tallman h do
McClure Joseph (Rose) chauf h 293 Sawyer
McClure Katherine wid Wm seamstress res 620 Purchase
McClure Mary A bds 86 Rounds
McClure Wm F (Nellie) mgr 163 Union h 86 Rounds
McClure Wm F overseer 750 Belleville av r 69 Rounds
McClurg Wm (Kate) opr h 113 Reynolds
McClusky Henry (Clara B) gro 139 Smith h 124 State
McCombes George J wvr h 186 Division
McCombs Mary wvr res 25 Cleveland
McConaty John sales r 345 Union
McConnell James (Catherine) shoes 1802 Purchase h 138 Davis
McConnell Sarah J opr h 187 Bonney
McConville Alicia h 36 Independent
McConville Catherine h 36 Independent
McCool Mary J supervisor St Luke's r do
McCormac John J shipper 1 William h 195 Mill
McCormac Sarah A wid Andrew h 195 Mill
McCormack Anthony U S N res 51 Frederick
McCormack Arthur R (Mary I) firemn h 1188 Pleasant
McCormack James H U S A res 51 Frederick
McCormack Mary h 37 Lindsey
McCormack Mary wid Henry h 19 Austin ct
McCormack Wm (Jane) roofer h 51 Frederick
McCormack Wm L opr r 241 Chestnut
McCormick Gertrude I insp bds 241 Chestnut
McCormick Helena L insp bds 241 Chestnut
McCormick John W lab bds 51 Frederick
McCormick Mabel Mrs bds 519 North
McCormick Mary Mrs opr h 19 Austin ct
McCormick Patrick J (Elizabeth J) wvr h 241 Chestnut
McCormick Wm A (Pauline H) phys 28 Parker h do
McCormick Wm F opr bds 241 Chestnut
McCoughtry Mary D hkpr h 179 Grinnell
McCoy Abbie H Mrs died July 27 1921
McCoy Edmund died July 27 1921
McCoy Helen tchr C A Cook sch bds 40 Pearl
McCoy Martin (Mary K) firemn h 82 Myrtle
McCra Henry G (Mary) opr h rear 85 Austin
McCreedy John clk r 105 Nash rd

**MAIBOHM SIX**
The Economical Motor Car. Touring, Roadster, Sedan, Coupe and Sport Model.
**Sales and Service HARVARD GARAGE** 1564 PURCHASE ST. NEW BEDFORD, MASS. Bell Phone 1778.

New Furs Made to Order | FUR HOUSE OF SIDNEY 250 UNION ST. Bell 1976 NEW BEDFORD'S MOST RELIABLE FUR SHOP | Old Furs Repaired Remodeled Redyed



**McCREERY JOSEPH (C Josephine) Manager Cape Cod Sand & Cement Co 8 Union h at N Dartmouth Tel Bell 2049-2**
McCrillas Frank A (Eugenia) sales h 633 County
McCritten May Mrs bkpr bds 63 N Second
McCrohan Daniel L fore r 2138 Acushnet av
McCrohan Elizabeth Mrs ladies hrdrsr r 282 Shaw
McCrohan James P (Elizabeth) lawyer 791 Purchase Room 14 res h 282 Shaw
McCrohan John H police b 2138 Acushnet av
McCrohan Luke T dentist 2174 Acushnet av r 2138 do
McCrohan S Nancy nurse r 2138 Acushnet av
McCrohan Timothy h 2138 Acushnet av
McCrohan Timothy F mason r 2138 Acushnet av
McCrory J G & Co variety 1011 S Water and 1100 Acushnet av
McCue James rem to Phila Pa
McCue Jane Mrs h 87 Rockland
McCue Mary M wid John hkpr 640 County
McCue Thomas (Annie) hosemn Engine 6 h 92 Rockland
McCue Walter bds 87 Rockland
McCue *see* McHugh
McCulley Nathaniel E (Sarah J) cabinet mkr 111 Willis h 20 Richmond
McCulloch George H (Katherine) refiner 350 S Second h 38 Myrtle
McCullough Byron H asst mgr 98 Front r S Sixth
McCullough Frank (Josephine) fore U St Ry Co h 322 Cedar
McCullough Helena G h 1174 Purchase
McCullough James asst chem bds 33 Atlantic
**McCULLOUGH JOHN Cotton Waste and Junk 98-100 Front Tel Bell 593 h 38 S Sixth**
McCullough John 3d (Jewell R) mgr 98 Front r 38 S Sixth
McCullough Patrick (Ellen) watchmn h 33 Atlantic
McCullough Sarah L r 1174 Pleasant
McCullough Susan h 477 W Middle
McCullough Susie clk First Nat Bank r 33 Atlantic
McCurdy Amy opr h 91 Willow
McCusker James E (Josephine T) shoewkr h 274 Pope
McDermott Annie Mrs h 743 East French av
McDermott Catherine maid 58 Arnold
McDermott Charles (Elizabeth) watchmn h 785 MCounty
McDermott Charles W (Catherine) fish 9 Weld Mh 360 Cedar
McDermott Charles W clk 1946 Purchase bds 103 Hazard
McDermott Edward C student bds 360 Cedar
McDermott Edward T police Sta 5 h 785 County
McDermott Emma Mrs spinner h 32 Salisbury
McDermott Frances clk Wamsutta Mills bds 785 County
McDermott Frank opr bds 45 Smith
McDermott James (Maybelle) hostler h 1135 Purchase
McDermott James lab r 72 School
McDermott James (Ann) opr h 103 Hazard
McDermott John L clk 1027 Purchase bds 45 Smith
McDermott Joseph D (Nettie) mens furngs 1707 Acushnet av h 137 Deane
McDermott Lucy Mrs h 9 Irvington ct
McDermott Mary Mrs h 52 Russell
McDermott Mary A cook 96 Madison
McDermott Mary A cthr Betsey B Winslow sch r 45 Smith
McDermott Mary A wid John h 309 Davis
McDermott Michael (Mary) janitor E E Taylor h 45 Smith
McDermott Thomas F (Clara E) clk 9 Weld r 168 Campbell
McDevitt Charles P (Bertha M) mgr 1081 Acushnet av h 64 Foster
McDevitt Frederick H (Nellie) agent Soule Mills h 265 Maple
McDiarmid Anna B tchr Hosea M Knowlton sch r 74 Sycamore
McDonald Agnes clk r 119 Acushnet av
McDonald Agnes wid Arthur R r 33 Richmond
McDonald Albert (Hannah) opr h 59 Covell
McDonald Clara Mrs dom h 30 Swift
McDonald Daniel J police h 294 Summer
McDonald Edward R bkpr 90 Beetle r 60 do
McDonald Ellen h 64 Russell
McDonald Florence R tchr Wm H Taylor sch res 701 First
McDonald Francis (Georgina) variety 105 Nash rd h do
McDonald Harvey clk bds 72 Smith
McDonald Henry J (Ellen) lab h 149 Bonney
McDonald Isa L yarn boy bds 332 Cottage
McDonald Isabelle H dom r 287 Kempton
McDonald James (Mary) ice Summer h do
McDonald Jeanette sten r 59 James
McDonald Jeremiah (Catherine) h 385 Orchard
McDonald Joanna wid John h 119 Acushnet av
McDonald John opr r 129 Bates av
McDonald John r 86 Bedford
McDonald John C brakemn r 1412 Pleasant
McDonald John E lieut Eng 10 r 149 Bonney
McDonald John F (Mary) opr h 465 Bolton
McDonald John H capt Eng 2 h 385 Orchard
McDonald John H overseer h 9 Irvington ct
McDonald Katherine M tchr Cedar Grove st sch r 149 Bonney
McDonald Leonard M sub clk P O bds 465 Bolton
McDonald Mabel Mrs laundress h 269 Middle
McDonald Margaret Mrs h 332 Cottage
McDonald Margaret F clk Fairhaven Mills r 198 Austin
McDonald Maria opr h 9 Irvington ct
McDonald Mary A Mrs h 33 Cedar
McDonald Michael (Catherine) city lab h 14 Salisbury
McDonald Minnie A sten T N B Copper Co res 701 First
McDonald Murdock (Fannie B) carp h 59 James
McDonald Muriel tchr C S Ashley sch r 59 James
McDonald Nellie C nurse r 119 Acushnet av
McDonald Rhoda opr r 70 Sutton
McDonald Rose V r 149 Bonney
McDonald Ruth M Mrs clk bds 311 County
McDonald Thomas (Bridget M) lab h 437 Acushnet av
McDonald Wm F (Florence G) lieut Eng 7 h 147 Adams
McDonald *see* Macdonald and MacDonald
McDonnell Bridget wid Patrick h 198 Austin
McDonnell Francis (Margaret) lab h 70 Jouvett
McDonnell Francis J (Bridget) janitor Harrington Memorial sch h 137 Richmond
McDonnell James police h 144 Merrimac
McDonnell James J butter h 144 Merrimac
McDonnell Philip S sub clk P O bds 144 Merrimac
McDonnell Thomas sales 206 Olympia bldg r 144 Merrimac
McDonough George T sales 420 Acushnet av r 71 West
McDonough Joseph F claim adjuster 555 Pleasant rm 10 h at Fall River
McDonough Michael V chaplain 593 Kempton res do
McDougall Sarah A Mrs r 65 Walden
McEleny Alice waitress 71 Hawthorn
McEleny Edward H lab b 36 Myrtle

Bookkeeping, Shorthand, Typewriting, Penmanship, etc. Taught thoroughly at
KINYON'S COMMERCIAL SCHOOL
DUFF BLDG., Cor. William and Pleasant Sts., NEW BEDFORD, MASS.

**Giusti Baking Co.** QUALITY BAKERS CAKE SPECIALISTS
"Tommy Tucker" "Grandmother's" Bread 1395 Purchase St. Tel: 3283



McElroy James B (Mary E) chauf 427 Acushnet av
McEnnis Robert B (Hannah F) police r 181 Middle
McEvoy Raymond R tchr 1219 Purchase res 130 Clinton
McEwen Ellsworth S mgr 34 Masonic bldg res 86
McEwen George (Emma) overseer Wamsutta Mills r 86 Court
McEwen Ralph B clk bds 79 Morgan
McFadden George H & Bros John W Donovan agt cotton 29 N Water
McFadden John E (Edith) third hd h 111 Adams
McFadden Martha dom 99 Madison
McFadden Peter J (Marion) confr h 197 Weld
McFadden Robert C (Mary F) supt 35 Coffin av h 90 Mill
McFadden Ruth B tchr Abraham Lincoln sch res 90 Mill
McFadden Sands & Co George A Steele mgr cotton 15 Hamilton
McFarland James (Elizabeth) mach h 24 Woodlawn av
McFarlane Bernice Mrs nurse 4431 Acushnet av bds do
McFarlane Carrie F res 95 Court
McFarlane Catherine R bkpr bds 713 Brock av
McFarlane Elizabeth wid Samuel h 713 Brock av
McFarlane Flora wvr r 62 Bonney
McFarlane Wm J (Mary E) fixer h 358 Coffin av
McFarlin Adelaide J tchr Thomas R Rodman sch h 272 Cottage
**McFARLIN ALBERT C (Mary) Long Distance Furniture and Piano Moving 109 William 790 Purchase 836 Purchase and 71 Spruce h do Tel Bell 6024 See page 42**
McFarlin Charles W roll coverer r 1077 Pleasant
McFarlin Ellen E r 272 Cottage
McGann Andrew T (Ida) stmfttr h 71 Smith
McGann Michael (Maria) hostler h 121 Willow
McGarigle Edward (Catherine A) confr 203 Austin h 8 Glover
McGarrity Charles (Catherine) mule spinner h 465 Bolton
McGauhey Thomas E (Anna) mach 42 Front h 68 Hillman
McGee Alfred C clk res 295 Pleasant
McGee Dean & Jones Frank A Jones mgr cotton 64 N Water
McGee Ferdinand D (Hedwidge M) mach h 95 Wash
McGee George fore r 309 Kempton
McGee Ida S clk res 295 Pleasant
McGee Josephine wid Livy drsmkr 1566 Acushnet av h do
McGee Robina wid Douglas clk 185 Union h 504 Sawyer
McGee Wm R city lab r 87 Parker
McGee *see* Magee
McGill David confr h 243 County
McGill David Co The Wm H Marsden mgr confrs 193 Blackmer
McGilton A Clarke (Clara M) pastor M E ch h 22 Sycamore
McGinn Alice wid Michael h 36 Myrtle
McGinn Edward H lab bds 36 Myrtle
McGinn Walter overseer 2301 Purchase h 355 Cottage
McGinn Walter C (Ruth) dyer r 355 Cottage
McGinnes Mary wid Joseph r 122 Thompson
McGinness Bernard (Alice) clk h 120 Robeson
McGinness James J (Catherine) drill wkr h 44 Bourne
McGinness John J (Annie) opr h 13 Ashley boul
McGinness Mary bkpr 1821 Purchase h at Acushnet av
**McGINTY JOHN J Manager Howes & McGinty Inc 64 Whitman h 678 Cottage**
McGinty Victoria R Mrs bkpr bds 187 Austin
McGlennon Isabell opr h 19 Mill
McGlynn Annie G opr bds 3½ N Oak
McGlynn Edward C (Ellen A) lab h 177 State
McGlynn George P eyelet mkr r 91 Walden
McGlynn Hattie M wid Thomas h 567 Acushnet av
McGlynn John pntr r 91 Walden
McGlynn Mary wid John h 3½ N Oak
McGlynn Mary wid Patrick ironer h 91 Walden
McGlynn Mary M fore r 91 Walden
**McGLYNN TERENCE E (Theresa C) Lawyer 204 Olympia bldg h 658 Cottage**
McGlynn Thomas F opr r 3½ N Oak
McGlynn Thomas F died Feb 8 1922
McGlynn Thomas J lab h r 567 Acushnet av
McGoff Harold E designer bds 345 Sawyer
McGoff James E (Mary) police h 345 Sawyer
McGoff John P (Catherine) fixer h 84 Milford
McGoff Leo F laddermn Ladder 2 res 345 Sawyer
McGough John (Catherine) mach h 258 Cottage
McGough Michael P opr res 258 Cottage
McGough Sarah hkpr 395 Elm
McGowan Arthur R (Annie A) mgr 78 N Water h 67 Mill
McGowan Bertha clk 185 Union r 109 Campbell
McGowan Catherine died Oct 16 1921
McGowan Edward (Isabelle) clk h 36 George
McGowan Frank M (Maude E) blacksmith 30 Bethel h 101 Newton
McGowan Joseph (Mary) basket mkr h 32 Rounds
McGowan Joseph (Ruth) warper h 26 Shore
McGowan Thomas A jr stereo Mercury h at Fairhaven
McGowan Wm (Hannah) mach h 23 Woodlawn av
**McGOWAN WM J (Margaret) Prop Modern Electric Shop 12 Newton h 277 Court Tel Con See right bottom lines**
McGowen Edward (Jane) opr h 24 Viall
McGowen John J opr r 24 Viall
McGrath Albert E lawyer 37 Masonic bldg 373 Pleasant
McGrath Bridget opr bds 242 State
McGrath Bridget wid Michael h 242 State
McGrath Catherine h 183 County
McGrath Catherine M nurse res 20 Emerson
McGrath Edward F (Mary) opr h 46 Reynolds
McGrath Edward J r 242 State
McGrath Felix mgr 1856 Purchase bds 242 State
McGrath James J lab h 1321 Pleasant
McGrath James P opr bds 1321 Pleasant
McGrath James S (Catherine A) stonectr 173 Parker h 11 Reynolds
McGrath John B (Isabella) motormn h 256 Weld
McGrath John J (Helen G) auto mech 154 Court h 305 Mill
McGrath Lawrence J r 242 State
McGrath Martin J clk 556 Kempton res 20 Emerson
McGrath Michael F mgr 1271 Acushnet av r 242 State
McGrath Michael J (Catherine) lab h 20 Emerson
McGrath Wm T chauf h 183 County
McGrath *see* Magrath
McGraw Andrew J assoc medical examiner Bristol County h at Taunton
McGregor John A (Edna) shipper h 124 Princeton
McGregor Loretta opr bds 145 Rockland
McGregor Peter glasstr h 145 Rockland
McGreevy John F barber 172 Rivet h at Dartmouth
McGrevy Lawrence elec 668 Pleasant r 191 Chancery

**KING & CO. ELECTRICIANS**
SUPPLIES AT WHOLESALE
1051 ACUSHNET AVE. BOTH PHONES

**The Royal Sheet Metal Co.** Expert Radiator Repairing and Automobile Sheet Metal Work
**309 Acushnet Avenue, Tel. Bell 911**
Sheet Metal Work and Roofing of Every Description — All work called for and delivered



McGrevy Mary wid Michael h 191 Chancery
McGuiggan Margaret E opr r 830 County
McGuiggan Rose C bds 830 County
McGuinness Bernard A (Alice M) clk U St Ry Co h 173 Park
McGuinness C Agatha rem to Camb
McGuinness Joseph (Florida) second hd h 69 Hatch
McGruiness Mary H opr h 90 Austin
McGuinness Mary M h 245 Brounell
McGuinness Wm opr bds 211 Weld
McGuinness *see* McEnnis
McGuire Ana wid of John h 354 Earle
**McGUIRE ANNETTE H (Ray & Cle) 101 William**
McGuire Annie Mrs comber h 1631 Purchase
McGuire Archie (Mary E) dairymn 129 Durfee h 404 Chancery
McGuire Bernard pntr h 60 Elm
McGuire Bridget hkpr r 92 County
McGuire Charles C yardmn r 1258 Purchase
McGuire Edward (May) eyelet mkr h 115 Grinnell
McGuire J Ernest (Elizabeth) drill wkr h 16 George
**McGUIRE J TERENCE C Manager Wordell & McGuire Co 778 Purchase h at Fall River**
McGuire Margaret clk 135 Hathaway
McGuire Margaret R clk r 135 Hathaway
**McGUIRE RAYMOND T (Ray & Cle) 101 William Tel con**
McGuire Thomas trackmn U St Ry Co r 230 State
**McGUIRE THOMAS C Jr (Mary M) Manager Wordell & McGuire Co 778 Purchase h 77 Maple**
McGuire Wm supt Soule Mill h Hawthorn
McGuire Wm (Helen) supt Soule Mfg h 314 Hawthorn
McGurk Alice M clk 211 Chestnut
McGurk Anna F tchr r 79 Rockland
McGurk Catherine wid John h 37 Hickory
McGurk Charles J (Catherine A) city auditor 4 Municipal bldg h 79 Rockland
McGurk Helen F tel opr 57 Second r 37 Hickory
McGurk Kathleen L sten 43 William res 37 Hickory
McGurk Wm J designer res 37 Hickory
McHale Philip overseer Nonquitt Mill h 13 Princeton
McHale Wm F (Anna E) card grinder h 252 Eugenia
McHattie John A buyer 185 Union h at Fall River
McHenry John J (Lena) booking agt 1418 Acushnet av
McHugh Anne E tchr R C Ingraham sch bds 21 Reynolds
McHugh Catherine opr res 8 Welcome
McHugh Catherine F tel opr 57 N Second r 27 Juniper
McHugh Consuelo opr res 23 Cleveland
McHugh Edward (Anna) h 354 County
McHugh James A gro 1592 Acushnet av h 231 Collette
McHugh James L tailor 55 Hillman bds 1069 Purchase
McHugh John lab res 8 Welcome
McHugh John (Rose) firemn h 123 Hemlock
McHugh John E bds 27 Juniper
McHugh Julia wid Edward h 8 Welcome
McHugh Madeline M cloth insp bds 88 Wash
McHugh Mary A hkpr r 231 Collette
McHugh Michael J (Emily) mason 1 Crapo h 88 Wash
McHugh Wilfred U S N res 23 Cleveland
McHugh Wm A (Mary) overseer Gosnold Mill h 27 Juniper
McHugh Wm A jr opr bds 27 Juniper
McHugh *see* McCue
McInnis Mary Mrs bds 245 Brownell
McIntosh Samuel (Emma) wvr h 49 Ashley
McIntyre Anne opr res 11 Roosevelt
McIntyre James S architect 908 Purchase rm 303 r 69 Willis
McIntyre Katherine opr bds 11 Roosevelt
McIntyre Katherine E sales 794 Purchase h 453 Hillman
McIntyre Margaret A wid Edward h 342 Cedar
McIntyre Mark H h 69 Willis
McIntyre Mattie Mrs oil pkr Fish Island h 86 High
McIntyre Robert A architect 908 Purchase rm 303 bds 69 Willis
McIsaac Annie E wid Daniel h 213 Court
McIsaac Catherine typist r 213 Court
McIsaac Ella M r 1077 Pleasant
McIsaac Harold J third hd r 213 Court
McIsaac Jessie maid r 38 Rotch
McIsaac Nora E wid John E h 1077 Pleasant
McKale James (Anna) opr r 1137 Acushnet av
McKay Albert lab bds 1322 Pleasant
McKay Alfred (Alma) fixer h 162 Tinkham
McKay Arthur J drugs 1339 Purchase r 185 Weld
McKay Edward (Florence) laddermn Ladder 4 h 208 Davis
McKay Elizabeth opr bds 1322 Pleasant
McKay Felix Roberget h 1822½ Purchase
McKay Flora h 1322 Pleasant
McKay John T (Katherine) police detect lieut Sta 5 h 167 Davis
McKay Wm (Lillian M) loom fixer h 41 Larch
McKay Wm A (Lottie E) carp h 90 Jenney
McKay Wm J (Mary )opr h 83 Rivet
McKeachern Daniel H (Edith A) mach h 239 Arnold
McKeen Frank H L (Elizabeth) teleg R R sta h 32 Shawmut av
McKenna Agnes V tchr at Fall River bds 48 Junior
McKenna Augustus dentist 234 Union rm 10 h 48 Junior
McKenna Charles A clk 145 Arnold r 6 Hazard ct
McKenna Charles H (Elizabeth) fore h 384 North
McKenna Charles J hosemn Eng 2 h 622 Maxfield
McKenna Corella tchr at Fall River bds 48 Junior
McKenna Genevieve B tchr at Fall River bds 48 Junior
McKenna Harold V service mgr 107 N Second bds 10 Eighth
McKenna James J (Mary L) dentist 398 Union h do
McKenna James W (Mary) h 48 Junior
McKenna John (Mary) opr h 269 Belleville av
McKenna John J (Violet) hlpr h 21 Rochambeau
McKenna John J (Clarice) lab U St Ry Co h 168 Myrtle
McKenna John P sales 240 N Water bds 1042 Purchase
McKenna Leo window trimmer 185 Union bds 186 Smith
McKenna Mary tel opr 43 William res 384 North
McKenna Mary A wid James h 95 Bonney
McKenna Mildred C bkpr 902 Purchase r 384 North
McKenna Sarah L tchr I W Benjamin sch bds 95 Bonney
McKenna Wm J died July 7 1921
McKenzie Catherine Mrs res 42 Bedford
McKenzie Charles A clk 85 S Water bds 450 Cottage
McKenzie Emma J h 47 Ocean
McKenzie James A (Mary) overseer 2273 Purchase h 116 Hathaway
McKenzie Julia V res 42 Bedford
McKenzie Mary r opr 226 State
McKenzie Mary E nurse 270 Union
McKenzie Patrick steamftr h 42 Bedford
McKenzie Robert jr laundrymn bds 47 Ocean

**ALDEGE CHAUSSE** FUNERAL DIRECTOR AND EMBALMER
Private Ambulance Service
Tel: Bell 1400
Auto 2163

Ford THE UNIVERSAL CAR
Motor Sales Company
Authorized Distributors
SALES AND SERVICE—PURCHASE AND PEARL STREETS
BELL PHONE 5550



McKenzie Stephen W (Carrie) shoewkr h 1293 Purchase
McKenzie *see* MacKenzie
McKeon Francis J curate St Killion's R C ch h 306 Ashley boul
McKeon John F rector St Lawrence R C ch h 110 Summer
McKeon Louis A (Anna B) fore Allen Co h 140 Shawmut av
McKiernan Genevieve tel opr 57 N Second r 178 James
McKiernan James F (Jennie F) fore 12 School h 178 James
McKiernan Margaret H student r 178 James
McKiernan Martin (Emma E) mason h 1220 Pleasant
McKillop John opr bds 1361 Pleasant
McKim Charles H opr r 43 N Sixth
McKim George F gardener h 32 N Sixth
McKim Samuel watchmn h rear 35 Smith
McKinley Anna opr h 323 Summer
McKinley Peter (Helen) baker h 212 Weld
McKinley Rachel opr h 323 Summer
McKinnon Charles clk r 6 Hazard ct
McKinnon Chester D carp bds 19 Seventh
McKinnon Daniel A (Laura) pattern mkr h 19 Seventh
McKinnon Geraldine r 9 Linden ct
McKnight Wm opr res 850 First
McKowen Grace M tchr Hosea M Knowlton sch res 65 Foster
McKowen John S (Annie W) freight cond h 28 Crapo
McKowen Katherine wid Edward h 228 State
McLachan Clara G Mrs r 163 Maxfield
McLane Henry (Kate) paper hanger h 198 Maxfield
McLane Joseph L bds 171 Kempton
McLane Sarah H Mrs h 171 Kempton
McLaughlin Anna M opr bds 880 Pleasant
McLaughlin Ernest J eye worker bds 139 Holly
McLaughlin Frank mach bds 139 Holly
McLaughlin James F (Mary E) opr h 56 Valentine
McLaughlin James F jr weaver res 56 Valentine
McLaughlin James T (Mary) second hd h 56 Valentine
McLaughlin John (Mary) molder h 171 Richmond
McLaughlin John weaver res 858 First
McLaughlin Joseph J opr h 858 First
McLaughlin Lora opr res 68 Jouvett
McLaughlin Margaret opr res 68 Jouvett
McLaughlin Mary opr res 68 Jouvett
McLaughlin Mary h 7 Austin ct
McLaughlin Mary E wid Patrick speeder tndr h 118 David
McLaughlin Nora opr bds 3 Spruce
McLaughlin Ruth M opr bds 139 Holly
McLaughlin Wm H opr bds 139 Holly
McLean Caroline bds 129 Reynolds
McLean Christina maid 74 Walut
McLean Elizabeth weaver bds 129 Reynolds
McLean George J fore h 129 Reynolds
McLean James lab h 295 Cedar
McLean Joseph h 336 Conduit
McLean Odila clk 180 Union r 336 Conduit
McLean Wilfred (Rose) mtrmn U St Ry Co h 139 Deane
McLean *see* McLane
McLellan George B doormn 1418Acushnet av
McLeod Alexander A (Mary A) carp h 52 Rounds
McLeod Andrew F (Eliza) police h 22 Atlantic
McLeod Angus (Sarah) carp h 399 Elm
McLeod Catherine nurse r 350 Clinton
McLeod Catherine wid h 39 Washburn
McLeod Charles (Laura) lab h 254 Austin
McLeod Daniel A (Margaret A) metal wkr h 1 Studley
McLeod Donald A (Jennie) ins agt 888 Purchase h 306 Court
McLeod Elizabeth r 152 Middle
McLeod Everett A (Margaret) carp bds 52 Rounds
McLeod Florence Mrs nurse h 178 Ash
McLeod George shoewkr r 39 Washburn
McLeod Jessie died Mar 16 1922
McLeod John A (Florence) carp h 178 Ash
McLeod Mary cook r 31 Eighth
McLeod Murdoch died Aug 30 1922
McLeod Raymond student bds 254 Austin
McLeod Robert (Annie) janitor h 17 Atlantic
McLeod Samuel D (Gertrude A) deputy chief of police Sta 1 h 20 Keen
McLeod Willard student bds 284 Union
McLoughlin Frederick (Margaret) clk h 68 Jouvett
McLoughlin Joseph T (Jane H) lab h 6 Linden
McLoughlin Matthew lab bds 33 McGurk
McMahon Anna L res 12 Plymouth
McMahon Hannah wid Franklin h 367 State
McMahon Irene opr bds 367 State
McMahon James J (Elizabeth M) firemn 5 Cannon h 49 Chancery
McMahon John died Oct 30 1921
McMahon Katherine opr bds 367 State
McMahon Mary maid 50 Clinton
McMahon Mary A cook 479 County r do
McMahon Mary E tchr J B Congdon sch res 12 Plymouth
McMahon Owen gardener h 12 Plymouth
McMahon Robert eng 95 Front h 95 High
McMahon Wm J (Bridget) ins agt 28 Weaver
McMann Andrew P (Isabelle) opr h 27 Ashley
McMann Annie wid Edward res 381 Park
McMann Bessie D tchr H M Knowlton sch bds 130 Chestnut
McMann Edward C glass ctr res 988 Pleasant
McMann Gertrude A Mrs manucurist h 153 Union
McMann Hugh (Mary) chief eng Whitman Mills h 130 Chestnut
McManus Bernard (Mary) lab h 164 Ash
McManus Edward (Ethel M) overseer h 244 Palmer
McManus John A (Etta M) druggist 122 Allen h 124 do
McManus John L (Lucinda) city lab h 212 Rockland
McManus Mary opr res 25 McGurk
McManus Mary A bds 194 Eugenia
McManus Philip (Maria) second hd h 25 McGurk
McManus Ruth H E variety 212 Rockland h do
McMaster Agnes opr h 351 Sawyer
McMaster Francis opr res 351 Sawyer
McMeehan Wm membership sec 147 William bds do
McMehamin Margaret opr h 38 Foster
McMenamin Mary r 38 Foster
McMerriman Francis C (Mary A) opr h 37 Reynolds
McMickle Peter L rem to Oklahoma
McMillan Elizabeth M winder r 307 Summer
McMillan James (Mary A) shoewkr res 118 Sycamore
McMillan Robert mach h 307 Summer
McMullen Abbott D furn mover 10 Spring h at Fairhaven
McMullen Abbott D jr chauf 10 Spring h at Fairhaven
McMullen Henriette opr h 1565 Acushnet av
McMullen James F (Nora F) window dresser 182 Union h 58 Park
McMullen James H (Malvina) chauf h 2 Smith st ct

NEW BEDFORD ROOFING CO.
GRAVEL, SLATE AND PREPARED ROOFINGS
107 Hillman St. Tel: Bell 2159
ASPHALT SHINGLES
CEMENTS
MASTIC WORK

WENTWORTH CLOTHING CO.
MEN'S CLOTHING AND FURNISHINGS
211 UNION STREET. Tels. Bell 999, Automatic 1125.



McMullen John J (Margaret J) overseer Fairhaven Mills h 1380 Pleasant
McMullen Margaret wid Sidney h 123 Myrtle
McMurray Charles E (Mary) pharm 1669 Acushnet av h 118 Maxfield
McMurray David carp h 6 Park pl
McMurray Jennie Mrs h 6 Park pl
McNally Florence opr bds 1632 Purchase
McNally Johnson city lab h 110 Merrimac
McNally Martin roofer 167 Hillman r 1632 Purchase
McNally Mary opr h 1632 Purchase
McNally Owen (Mary) opr h 1632 Purchase
McNally Thomas mgr res 837 First
McNamara Helen L r 1369 Purchase
McNamara John L asst pastor St James R C ch h 233 County
McNamara Mary opr r 89 Winsor
McNamara Mary hkpr h 224 State
McNamara Stephen (Mary) boss grinder h 224 State
McNamara Stephen opr bds 224 State
McNamee Annie maid 1 Clinton pl
McNamee Harry (Lucy C) insp h 661 Union
McNamee John J (Helen A) police h 286 Palmer
McNamee Lucy C Mrs matron H of C h 661 Union
McNamee Michael pntr 349 Acushnet av r 482 Cottage
McNeeley Ann wid James h 9 Valentine
McNeeley Anthony appr res 9 Valentine
McNeeley Candy Co (James A McNeeley) 92 Durfee
McNeeley Frank J opr res 9 Valentine
McNeeley James A (Margaret I) (McNeeley Candy Co) h 360 Cedar
McNeeley John F brklyr res 9 Valentine
McNeeley Kathleen clk 758 Purchase rm 10 r 9 Valentine
McNeeley Margaret I Mrs clk 768 Purchase h 360 Cedar
McNeeley Thomas J opr res 9 Valentine
McNeil Wm ironwkr res 521 Purchase
McNicholls Hubert (Mary) opr h 285 Ashley boul
McNulty Agnes Mrs clk 180 Union h 457 Main
McNulty Anna R phys asst bds 413 Summer
McNulty Bridget h 44 Pleasant
McNulty Bridget Mrs res 54 Holly
McNulty Dennis (Mary A) pntr h 160 Durfee
McNulty Edward J opr res 74 Hathaway
McNulty Elizabeth opr h 54 Holly
McNulty Frances V waitress 330 Acushnet av r at Fairhaven
McNulty Francis H watchmn bds 129 Parker
McNulty Frank druggist bds 16 Ashland ter
McNulty Frank A (Ada) special agt 680 Pleasant 131 Parker
McNulty James C (Josephine) cigarmkr h 75 Shawmut av
McNulty James F lab bds 88 Linden
**McNULTY JOHN A (Mildred C) Master Vulcanizer. Cord Tire Repairs a Specialty 730 Pleasant h 517 Purchase See Automobile Department**
McNulty John F warehousemn S O Co Fish Island r 160 Durfee
McNulty John J opr bds 413 Summer
McNulty Joseph fore U St Ry Co bds 160 Durfee
McNulty Joseph T (Margaret) police h 186 Central
McNulty Mary A opr bds 413 Summer
McNulty Mary A tchr Parker st sch bds 129 Parker
McNulty Michael J (Mary A) vulcanizer 730 Pleasant h 56 North
McNulty Patrick lab bds 88 Elm
McNulty Peter (Margaret) h 413 Summer
McNulty Peter F clk r 16 Ashland ter
McNulty Thomas (Catherine A) supt h 360 Cedar
McNulty Wm H (Clara) lab h 158 Durfee
McPeake Thomas overseer Wamsutta Mills h 168 Merrimac
McPeake T Everett bkpr 125 Middle bds 168 Merrimac
McPhail Mary C maid 23 Arnold pl
McPherson Susan A Mrs h 81 State
McQuade Agnes L opr 504½ N Front
McQuade Bernard (Florence) clk 70 William h 559 Cottage
McQuade Bridget opr h 190 State
McQuade Elizabeth A opr bds 504½ N Front
McQuade Helen C opr bds 504½ N Front
McQuade James S eng 302 Municipal bldg bds 108 Locust
McQuade John B lab h 504½ N Front
McQuade Joseph (Martha) chauf h 78 Mosher
McQuade Julia nurse res 164 Elm
McQuade Margaret C bkpr bds 108 Locust
McQuade Mary bkpr r 40 Vine
McQuade Mary C opr 504½ bds N Front
McQuade Mary P tchr S D Attiwell sch 108 Locust
McQuade Owen (Mary E) lab h 504½ N Front
McQuade Patrick (Nellie) contr 108 Locust h do
McQuade Theresa anaesthetist St Luke's Hospital bds do
McQuade Wm H (Irene) opr bds 325 Kempton
McQuaidee Guy pastor First Evangelical Church h 358 Elm
McQuarrie Florence nurse r 481 Summer
McQuilkin James (Mabel) eyelet mkr h 449 Orchard
McQuilkin John died Feb 24 1922
McQuilkin John jr hosemn Hose 6 bds 451 Orchard
McQuilkin Margaret A wid John h 451 S Orchard
McQuillan Charles J (Katherine N) pharm 201 Union h 179 Wash
McQuillan Edwin J (Elizabeth) dentist 80 Spring h at Fairhaven
McQuire Martin sec South End Social Club bds 185 Division
McQuirk John (Nellie) wvr h 119 David
McReedy John C bds 105 Nash rd
McSweeney Dennis M mgr 164 County bds 68 Oak
McVey Georgianawid Samuel h 23 Priscilla
McWhinnie Helen bkpr 1545 Acushnet av res 317 Davis
McWhinnie Margaret Mrs h 389 Cedar
McWhinnie Robert (Margaret) opr h 317 Davis
McWilliam Annie bkpr 63 Union bds at Fall River
McWilliam John K (Margaret H) supt 63 Union h 277 Mill
Meade Anna F tchr Acushnet av sch res 33 Arch
Meade Garritt J (Eliza A) opr h 129 Clark
Meade Helen M tchr Phillips av sch res 33 Arch
Meade James G (Annie M) chauf Police Dept h 33 Arch
Meade Leonard chauf h 33 Arch
Meade Maurice J student bds 33 Arch
Meade Wm H clk 1466 Acushnet r 135 Hathaway
Meadowcroft Wm (Margaret) spinner h 15 Brook
Meadows Wm (Eliza) spinner h 31 Juniper
Meagher Henry clk bds 96 Union
Meagher John J (Lydia) fore 180 N Second h 224 Mill
Meagher Wm T bds 14 Roosevelt
Meakin James D (Margaret A) fore 172 N Water h 42 Durfee
Meakin *see* Meekin
Meal Fred (Clara) ins 122 Whitman
Meal John died May 19 1921
Meaney Agnes G bds 45 Oak
Meaney Catherine A opr h 1034 Purchase

Modern Electric Shop
HOUSE WIRING
FIXTURES, APPLIANCES
Telephone Connection
William J. McGowan, Prop.
12 Newton Street, New Bedford, Mass.

**Standard** Plumbing & Heating Co.
1068 Purchase Street



Meaney Daniel lab r 1034 Purchase
Meaney Ellen E wid James P h 154 N Second
Meaney James P jr chauf st dept r 154 N Second
Meaney Mary Mrs bds 45 Oak
Meaney Pearl Mrs opr r 56 Middle
Meany Patrick H (Martha A) variety 113 Rivet h do
Meates Edith L rem to Taunton
Mebain John T lab h 224 Cottage
Mecarta Beula L tchr Parker st sch 285 Pleasant
Mechaber Amos clk 1204 Acushnet av bds 171 Merrimac
Mechaber Benjamin dentist 1208 Acushnet av b 171 Merrimac
Mechaber Edith tchr Harrington Memorial sch bds 171 Merrimac
Mechaber Hyman (Reca) (R Mechaber's Sons) 1050 Acushnet av h 87 Kenyon
Mechaber Louis clk 1204 Acushnet av bds 171 Merrimac
Mechaber Louis N (R Mechaber's Sons) 1050 Acushnet av h 87 Kenyon
Mechaber Simon (Rose) clo 1204 Acushnet av h 171 Merrimac
Machaber's Sons (Hyman and Louis N) clothing 1050 and 1443 Acushnet av
Medeiros Adelaide Mrs bds 36 Whitman
Medeiros Adolphio R card ctr b 196 Central
Medeiros Alfred (Mary) opr h 14 Sidney
Medeiros Alice Mrs laundress bds 363 Coggeshall
Medeiros Alvaro lab r 27 Howland
Medeiros Amelia opr r 6 Brightman ct
Medeiros Amelia Mrs died May 12 1922
Medeiros Angelina opr r 6 Brightman ct
Medeiros Angelina opr r 17 Stapleton
Medeiros Angelo (Maria C) opr h 62 Covell
Medeiros Anna opr res 493 Belleville av
Medeiros Anna Mrs bds 53 Crapo
Medeiros Annie wid Antonio h 167 Division
Medeiros Annie wid Manuel h r 609 Acushnet av
Medeiros Anthony (Stella) coffee store 977 S Water h 207 Rivet
Medeiros Anthony E auto mech 42 Robeson h at Fairhaven
Medeiros Antone conf bds 319 S Front
Medeiros Antone mech bds 115 Bonney
Medeiros Antone (Gloria) fish dlr h 5 Warwick
Medeiros Antone (Guilhermina) opr h 111 Sagamore
Medeiros Antone (Julia) farmer h 519 Hathaway rd
Medeiros Antone (Mary) speeder tndr h 203 County
Medeiros Antone (Lutina) lab h 126 Tinkham
Medeiros Antone (Mary) storekpr 99 Acushnet av h 103 do
Medeiros Antone (Beatrice) B opr res 56 Independent
Medeiros Antone (Clara) opr h r 65 Ward
Medeiros Antone (Francesca) opr h 258 Hemlock
Medeiros Antone (Francesca) opr h 194 Cedar Grove
Medeiros Antone (Georgianna) opr h 106 County
Medeiros Antone (Mary) opr h 259 Front
Medeiros Antone (Mary) opr h 241 S Front
Medeiros Antone (Virginia) icemn h 1223 Brock av
Medeiros Antone (Virginia) spinner h 337 Orchard
Medeiros Antone opr h Wildwood rd
Medeiros Antone opr res 32 Nelson
Medeiros Antone (Rose) pntr h 113 Rockland
Medeiros Antone (Clara) variety 234 S Second h 65 Ward
Medeiros Antone h 76 Katherine
Medeiros Antone (Mary) lab Greene & Wood h 32 Nelson
Medeiros Antone (Frances) opr h 440 N Front
Medeiros Antone (Mary) opr h 1 Weaver
Medeiros Antone jr (Valeda) opr r 350 Sawyer
Medeiros Antone jr opr bds 440 N Front
Medeiros Antone B (Mary) opr h 581 First
Medeiros Antone D variety 477 Rivet h do
Medeiros Antone F opr h 423 Ashley boul
Medeiros Antone F jr lab h 501 First
Medeiros Antone J (Mary) clk 187 Dartmouth h 22 Grape
Medeiros Antone J (Emilia) opr h 261 Rivet
Medeiros Antone J (Eva J) laundrymn h 40 Independent
Medeiros Antone J (Mary) clk h 22 Grape
Medeiros Antone J (Frances E) sweeper h 162½ North
Medeiros Antone J (Emily) tackwkr h 261 Rivet
Medeiros Antone S fore h 501 S First
Medeiros Antone S (Angelina) opr h 480 Coggeshall
Medeiros Antone S (Mary) doffer bds 88 Eugenia
Medeiros Antone S opr h 50 Katherine
Medeiros Antone S (Emily) variety h 47 Jenkins
Medeiros Antone V (Mary C) opr h 122 Acushnet av
Medeiros Antonia wid Colquero h 51 Mill
Medeiros Antonio (Mary) opr h 200 Cedar Grove
Medeiros Antonio (Virginia) opr h 18 Holly
Medeiros August opr r 23 Cleveland
Medeiros August (Annie) lab h 377 Shawmut av
Medeiros August (Virginia) opr h 261 Rivet
Medeiros Balbina R Mrs h 80 Davis
Medeiros Bernard (Fannie) h 59 Sidney
Medeiros Canto (Mary) opr h 23 Spooner
Medeiros Carlos opr r 9 South
Medeiros Charles opr bds 114 Fair
Medeiros Charles (Marie) opr h 30 Lombard
Medeiros Conceicao opr bds 72 Nash rd
Medeiros Dennis O h 11 Sagamore
Medeiros Domingos (Christina) bds 114 Fair
Medeiros Domingos A (Mary) roofer 167 Hillman h 173 Thompson
Medeiros Elsie speeder tender bds 203 County
Medeiros Emidio S (Mary) opr h 296 County
Medeiros Emilia (Mary) opr res 196 Central
Medeiros Emily wid Vincent h 630 S Water
Medeiros Emma opr r 280 Shaw
Medeiros Ernest opr h 65 Mosher
Medeiros Ernest (Julia) spinner h 111 Sagamore
Medeiros Ernest P (Mary R) opr h 69 Linden
Medeiros Fernandes opr bds 62 Covell
Medeiros Fernandes (Mary) opr h 43 Thompson
Medeiros Frances J h 162 North
Medeiros Francis P gro 314 Dartmouth h 316 do
Medeiros Francisco (Mary) opr h 123 Belleville av
Medeiros Francisco E (Mary) h 373 Bolton
Medeiros Francisco S (Mary) firemn h 60 Dartmouth
Medeiros Frank opr r 68 Luke
Medeiros Frank (Mary) box mkr h 63 Collette
Medeiros Frank (Isabel) pntr h 62 South
Medeiros Frank doffer bds 423 Ashley boul
Medeiros Frank (Teresa) driver h 431 First
Medeiros Frank (Christino) opr h 68 Luke
Medeiros Frank (Evangeline) opr h 33 Winsor
Medeiros Frank (Frances) opr rear 251 Coggeshall
Medeiros Frank opr h 72 Winsor
Medeiros Frank (Christina) tack mkr h 261 Rivet
Medeiros Frank (Clara) opr h 856 S First
Medeiros Frank (Mary) roofer h 391 Rockdale av
Medeiros Frank (Mary) lab h 236 S Second
Medeiros Frank E (Mary) firemn h 60 Dartmouth
Medeiros Frank J opr r 630 S Water
Medeiros Frank L (Rose) carder h 80 Sidney
Medeiros Frank Pedro (Matilla) real est h 182 Wash
Medeiros Frank P barber h 67 Independent
Medeiros Frank P pntr h 120 Potomska
Medeiros Frank P h 316 Dartmouth

**WEEKS BROS.**
PIANO AND FURNITURE MOVING LOCAL AND LONG DISTANCE TRUCKING
HARD AND SOFT WOOD
335 Kempton Street Tel. Bell 6223 NEW BEDFORD, MASS.

The Good Maxwell Sturtevant's Garage



Medeiros Frank R died July 19 1922
Medeiros Georgina opr res 480 Belleville av
Medeiros Gloria opr r 62 Covell
Medeiros Guilherme (Emily) opr h 7 Abbott
Medeiros Guilherme (Mary) shoe rpr 656 Pleasant h 84 Mosher
Medeiros Guilhermina A opr bds 162 North
Medeiros Henry F (Mary G) wvr h 45 Nash rd
Medeiros Herbert (Catherine) cabt mkr h 162 Cedar Grove
Medeiros Hortense dom bds 423 Ashley boul
Medeiros Isaac F (Mary) wvr h 158 Bates av
Medeiros Izaura music tchr bds 196 Central
Medeiros Jacinth (Annie) opr h 258 Hemlock
Medeiros Jacintho (Elina) opr h 26 Crapo
Medeiros Jacintho (Mary) iron wkr h 191 Bonney
Medeiros Jacintho E (Mary T) opr h 23 Bourne
Medeiros James driver h 259 S Second
Medeiros James jr opr res 20 Holly
Medeiros Jennie opr r 27 Nelson
Medeiros Jerome bds 43 Arch
Medeiros Jesse (Mary) hlpr h 191 Bonney
Medeiros Jesse (Mary) opr h 81 Mosher
Medeiros Joao died Nov 3 1921
Medeiros Joaquim (Emilina) h 27 Nelson
Medeiros Joaquim P (Mary) opr h 1248 Rockdale av
Medeiros John (Frances) (Oliveira & Medeiros) h 154 Davis
Medeiros John (Lillie) driver h 118 Norman
Medeiros John elev opr 605 E French av h 79 Nelson
Medeiros John (Alexandria) pntr h 295 S Front
Medeiros John (Andrena) glass ctr h 254 S Second
Medeiros John (Laura) opr h 284 S Front
Medeiros John (Mary) barber 61 Rivet h do
Medeiros John (Mary) lab bds 132 Field
Medeiros John (Emily) lab h 783 S Water
Medeiros John (Martha) ldgh 123 Belleville av
Medeiros John (Bertha) opr h 60 County
Medeiros John (Mary) opr h 261 Coggeshall
Medeiros John (Mary) opr h 170 David
Medeiros John (Mary) opr h 52 Independent
Medeiros John (Mary) opr h 58 Jenny Lind
Medeiros John (Mary) opr h 254 S Second
Medeiros John opr bds 34 Independent
Medeiros John (Elvira) opr h 22 Dunbar
Medeiros John opr h 259 S Front
Medeiros John (Matilda) carp h 85 Hemlock
Medeiros John (Maria) opr h 260 S Front
Medeiros John (Katherine) opr h 188 Blackmer
Medeiros John insp h 783 S Water
Medeiros John (Rose) opr h 1 Blackmer
Medeiros John barber 61 Rivet h do
Medeiros John (202 Rockland) died Nov 3 1921
Medeiros John jr opr bds 202 Rockland
Medeiros John D shoe rpr r 103 Phillips av
Medeiros John E (Martha) (Medeiros & Fernandes) 214 Coggeshall h 127 Belleville av
Medeiros John E (Anna) opr h 13 Rivet
Medeiros John F (Jacintha) opr h 67 Prospect
Medeiros John K (Clara) yardmn h 196 Central av
Medeiros John P (Mary) opr h 5 Felton
Medeiros John S baker res 23 Beetle
Medeiros John V (Mary S) h 425 Purchase
Medeiros Jose (Maria) h 575 S Water
Medeiros Jose P (Annie C) opr h 104 Potomska
Medeiros Joseph opr bds 412 First
Medeiros Joseph opr bds 108 Lombard
Medeiros Joseph (Jessie) opr h 20 Holly
Medeiros Joseph (Anna S) carp h 171 Bonney
Medeiros Joseph (Olive) chauf r 45 Babbitt
Medeiros Joseph (Flora) firemn h 191 N Front
Medeiros Joseph (Deolinda) opr h 23 Mitchell
Medeiros Joseph (Mary) opr h 74 Mosher
Medeiros Joseph (Mary) opr h 54 Woodlawn
Medeiros Joseph (Mary) opr h 241 S Front
Medeiros Joseph opr h 70 Independent
Medeiros Joseph (Mary) opr h 483 Belleville av
Medeiros Joseph (Mary) variety 347 Bolton h 345 do
Medeiros Joseph yardmn bds 345 Bolton
Medeiros Joseph weigher h 76 Earle
Medeiros Joseph (Dulina) fish 25 Cotter h 136 Abington
Medeiros Joseph (Emma) mach r 133 Willis
Medeiros Joseph (Mary) lab h 90 Acushnet av
Medeiros Joseph (Mary) opr h 440 Orchard
Medeiros Joseph opr res 37 Waldo
Medeiros Joseph (Mary) h 55 Delano
Medeiros Joseph (Mary) opr h 36 Independent
Medeiros Joseph B (Leontine) glassctr h 35 Morton ct
Medeiros Joseph C waiter r 20 Covell
Medeiros Joseph C opr h 80 Lombard
Medeiros Joseph C (Mary) opr 278 Tinkham
Medeiros Joseph D (Mary) fish 100½ Potomska h 83 Winsor
Medeiros Joseph D shoes 535 S Water h at Fairhaven
Medeiros Joseph F (Mary) 735 Belleville av
Medeiros Joseph F (Otense) opr h 269 Query
Medeiros Joseph G (Mary) farmer h 1477 Plainville rd
Medeiros Joseph G (Mary) opr h 57 Stowell
Medeiros Joseph J (Emily) lab h 630 S Water
Medeiros Joseph J (Francis J) opr h 164 Durfee
Medeiros Joseph J (Mary) opr h 114 Fair
Medeiros Joseph P (Frances) opr h 35 Waldo
Medeiros Joseph P (Emily) opr h 40 Mosher
Medeiros Joseph P h 31 Grape
Medeiros Joseph R (Annie) lab h 54 Dartmouth
Medeiros Joseph R jr r 54 Dartmouth
Medeiros Joseph S jr opr res 36 Whitman
Medeiros Jules (Mary) opr h 82 Sagamore
Medeiros Jules C (Mary) lab h 98 Thompson
Medeiros Julia opr r 121 Hope
Medeiros Julianna opr r 121 Hope
Medeiros Julius P lab bds 43 Katherine
Medeiros Louis opr bds 102 Davis
Medeiros Louis (Jenny) opr h 309 Acushnet av
Medeiros Louise Mrs h 102 Davis
Medeiros Lydia S comber bds 98 Thompson
Medeiros Ludwin A opr bds 203 County
Medeiros Manuel city lab bds 115 Bonney
Medeiros Manuel farmer bds 377 Shawmut av
Medeiros Manuel opr bds 122 Acushnet av
Medeiros Manuel opr bds 412 First
Medeiros Manuel opr bds 68 Luke
Medeiros Manuel opr res 104 Phillips av
Medeiros Manuel sales 939 Purchase h Belleville av
Medeiros Manuel (Beatrice) barber h 30 South
Medeiros Manuel (Conceicao) lab h 52 Hall
Medeiros Manuel (Louise) mach h 57½ Howard
Medeiros Manuel (Fannie P) opr h 88 Potomska
Medeiros Manuel (Claudia) opr h 6 Brightman's ct
Medeiros Manuel (Florinda) sewing machine agt h 735 Belleville av
Medeiros Manuel (Hermina) opr h 25½ Howland
Medeiros Manuel (Jacintha) opr h 104 Phillips av
Medeiros Manuel (Josephina) opr h 325 S Front
Medeiros Manuel (Mary) opr h 136 Blackmer
Medeiros Manuel (Marie) opr h 52 Swift
Medeiros Manuel (Anna) opr h 5 Mitchell
Medeiros Manuel (Mary) opr h 67 Stowell
Medeiros Manuel (Mary) opr h 11 Hyacinth
Medeiros Manuel opr r 48 Thompson
Medeiros Manuel opr r 10 Thompson
Medeiros Manuel opr h 134 Nash rd
Medeiros Manuel opr r 575 S Water
Medeiros Manuel (Helen) tack wkr h 407 Allen

FIRMAN J. LECOMTE VIM and NASH TRUCKS
LAFAYETTE and NASH PLEASURE CARS
Telephones: Bell 4531--Auto 2187 115 Ashley Boulevard, New Bedford

**Lumber** Est. THOS. W. CROACHER
Sash Doors, Blinds and all kinds Builders' Supplies
Corner Water and Leonard Streets Tel. connection New Bedford, Mass.



Medeiros Manuel (Mary J) fishermn h 80 Sagamore
Medeiros Manuel lab h 29 Bullard
Medeiros Manuel opr r 440 N Front
Medeiros Manuel (Bernardina) opr h 571 First
Medeiros Manuel (Mary) opr h 23 Cleveland
Medeiros Manuel (Rose) carder h 126 Division
Medeiros Manuel (Mary) lab h 27 Nelson
Medeiros Manuel (Mary) opr h 38 Dunbar
Medeiros Manuel (Mary) h 59 Stephen
Medeiros Manuel jr chauf r 59 Stephen
Medeiros Manuel res 139 County
Medeiros Manuel (Frances) h 194 Cedar Grove
Medeiros Manuel A carp h 29 Katherine
Medeiros Manuel A (Aurora) hlpr h 287 Rivet
Medeiros Manuel A (Sylvine) second hd h 139 Earle
Medeiros Manuel C doffer r 104 Phillips av
Medeiros Manuel C opr bds 134 Nash rd
Medeiros Manuel C opr h 20 Holly
Medeiros Manuel C (Mary) speeder tendr h 102 Davis
Medeiros Manuel F tailor 108 Potomska h 202 County
Medeiros Manuel F opr bd 423 Ashley boul
Medeiros Manuel F opr r 32 Query
Medeiros Manuel F (Mary) h 65 Stephen
Medeiros Manuel J (Fannie) lab h 43 Arch
Medeiros Manuel M lab Holmes whf h 27 Nelson
Medeiros Manuel M (Mary) opr h 157 Crapo
Medeiros Manuel P opr h 76 Katherine
Medeiros Manuel P (Fannie) opr h 567 First
Medeiros Manuel R (Mary) driver h 27 Nelson
Medeiros Manuel R (Bertha) opr h 32 Query
Medeiros Manuel S (Georgianna) mason h 20 Covell
Medeiros Manuel S (Rose S) opr h 88 Eugenia
Medeiros Manuel S jr (Frances S) winder h 88 Eugenia
Medeiros Manuel V (Mary) opr h 176 Emerson
Medeiros Margaret Mrs bds 60 County
Medeiros Margarida J B Mrs died Nov 29 1921
Medeiros Maria opr r 6 Brightman ct
Medeiros Maria opr r 105 Collette
Medeiros Maria opr res 62 Covell
Medeiros Marian (Maria V) opr h 412 First
Medeiros Mariana opr r 412 First
Medeiros Marianna h 171 Belleville av
Medeiros Marianna opr bds 72 Nash rd
Medeiros Marianno (Marie) barber 5 Bedford h do
Medeiros Marianno opr res 54 Woodlawn
Medeiros Marianno F opr h 260 S Front
Medeiros Marianno J lab h 783 S Water
Medeiros Marianno V opr h 236 S Front
Medeiros Mariano lumber wkr h 286 S Front
Medeiros Martin (Mary) opr h 6 Bonneau ct
Medeiros Mary hkpr bds 418 First
Medeiros Mary opr res 480 Belleville av
Medeiros Mary opr res 20 Holly
Medeiros Mary opr bds 202 Rockland
Medeiros Mary opr r 43 Thompson
Medeiros Mary opr r 318 S Front
Medeiros Mary opr r 14 Sidney
Medeiros Mary opr r 80 Lombard
Medeiros Mary opr r 783 S Water
Medeiros Mary opr res 136 Blackmer
Medeiros Mary opr r 21 Spooner
Medeiros Mary opr bds 440 N Front
Medeiros Mary opr r 278 Tinkham
Medeiros Mary spinner bds 57 Crapo
Medeiros Mary spooler r 54 Phillips
Medeiros Mary h 257 Coffin av
Medeiros Mary h 67 Winsor
Medeiros Mary Mrs h 54 Phillips
Medeiros Mary Mrs variety 57 Hemlock h 173 Thompson
Medeiros Mary Mrs h 69 Rockdale av
Medeiros Mary wid Charles P h 423 Ashley boul
Medeiros Mary wid Louis h 257 Coffin av
Medeiros Mary F Mrs opr h 501 Acushnet av
Medeiros Mary J opr bds 162 North
Medeiros Mary J r 136 Blackmer
Medeiros Mary R clk bds 43 Arch
Medeiros Mary S opr r 45 Nash rd
Medeiros Mary S Mrs bds 76 Earle
Medeiros Michael Pedro attorney bds 182 Wash
Medeiros Olga E opr r 51 Mill
Medeiros Palmira opr r 27 Nelson
Medeiros Paul (Mary) fore h 280 Shaw
Medeiros Paul jr opr bds 280 Shaw
Medeiros Philomina wid r 178 Dartmouth
Medeiros Rosa Mrs h 579 First
Medeiros Rose clk bds 173 Thompson
Medeiros Rose wid John h 202 Rockland
Medeiros Rose wid Manuel J h 115 Bonney
Medeiros Rose E Mrs died Feb 9 1922
Medeiros Stella opr res 257 Coffin av
Medeiros Steno R (Mary) opr h 61 Nelson
Medeiros Stephen (Mary) opr h 20 Kane
Medeiros Silvio opr bds 129 S Second
Medeiros Teotonio C (Louisa) opr h 135 Whitman
Medeiros Theodore (Mary) opr h 68 Norwell
Medeiros Theresa opr r 333 S Front
Medeiros Theresa opr res 67 Winsor
Medeiros Virginio (Lucy) carp h 159 Hemlock
Medeiros Wm opr res 236 S Second
Medeiros Wm (Sarah) fore h 7 Waverly
Medeiros Wm (Mary) mach h 482 Bolton
Medeiros Wm (Mary) opr h 84 Mosher
Medeiros Wm (Philomena) uphol h 71 Rockland
Medeiros Wm jr opr res 7 Waverly
Medeiros & Fernandes (John E Medeiros Antonio J Fernandes) gro 212 Coggeshall restr 214 do
Medina John weaver h 318 S Front
Medina John jr opr r 318 S Front
Medina John B shipping clk r 495 N Front
Medina Manuel (Mary) third hd h 495 N Front
Medro Manuel P shoe rpr 27 N Second r 60 do
Meduski Joseph (Stephanie) opr h 284 Cedar Grove
Mee Wm (Loretta C) bkpr 99 Front h 92 Walden av
Meehan Anna A tchr 1 W Benjamin sch 344 Purchase
Meehan Bridget Mrs h 514 Kempton
Meehan Daniel rem to Norwich Conn
Meehan Henry fore r 344 Purchase
Meehan James (Nora) trackmn U St Ry Co h 404 Mill
Meehan John F (Edna) sub carrier P O h 68 Ward
Meehan Mary clk r 344 Purchase
Meehan Mary Mrs wid John h 344 Purchase
Meehan Nellie bkpr bds 344 Purchase
Meehan Patrick 1 labKing r 96 Union
Meekin Agnes sten res 141 Division
Meekin Edward V letter carrier res 141 Division
Meekin Frank elect res 141 Division
Meekin Hugh (Mary) city lab h 141 Division
Meekin Leo lab res 141 Division
Meekin Stephen mach res 141 Division
Meeking James (Lilly) spinner h 62 Central
Meeking & Co John O Ting mgr restr 700 Purchase
Megan James F (Ella J) second hd h 485 Summer
Meggison Robert T (Julia F) opr h 30 Acushnet av
Megina John opr h 369 Coggeshall
Mehalska Adam wvr r 205 N Front
Mehalska Jacob opr r 205 N Front
Mehalska Mary h 205 N Front
Meier Karl wvr h 17 Stapleton
Meiklejohn Thomas A bkpr 185 Union h 174 Maxfield
Meilland Joseph (Eugenie) mach h 46 Ashley
Mein Ethel C clk bds 29 Bonney

Frigidaire
Lighting Plants
Milking Machines
Water Systems
Electrical Appliances
Fixtures
CRANDON BROTHERS
Electrical Contractors DELCO Light Dealers
Phone 5619 Res. Tel's 1557-3 and North Rochester 19-23
816 Kempton Street New Bedford, Mass.

AUTO ELECTRIC SERVICE, Inc.
PHILADELPHIA STORAGE BATTERIES
25 HIGH STREET BELL PHONE 2567



Mein Frederick K (Mary) fore shipper h 29 Bonney
Mein Frederick K jr clk 693 Purchase bds 29 Bonney
Melancon Elagie Mrs died Oct 12 1921
Melancon Ludger (Mary) opr h 81 Independent
Melancon Placide h 92 Earle
Melanson Adolph pntr r 47 Nye
Melanson Alban (Mary) shoe rpr h 220 Phillips av
Melanson Albert bds 75 Glennon
Melanson Albert carp bds 129 Eugenia
Melanson Alma opr bds 193 Central
Melanson Arthur clk 471 N Front bds 160 Earle
Melanson Azelie wid Frank h 178 Phillips av
Melanson Charles weaver bds 160 Earle
Melanson Clovis (Bertha) mule spinner h 286 Collette
Melanson Denise h 47 Nye
Melanson Edward dentist r 160 Earle
Melanson Elzear tinsmth bds 67 Penniman
Melanson Frank (Lea) opr h 188 Belleville rd
Melanson Frank M lab r 110 Tinkham
Melanson Henriette wid Raphael died Feb 11 1922
Melanson Henry bds 67 Penniman
Melanson Ida opr r 178 Phillips
Melanson Ida bds 193 Central
Melanson Joseph (Locadie) carp h 75 Belleville rd
Melanson Joseph J (Emma) lab h 11 Nye
Melanson Jude (Henrietta) carp h 193 Central
Melanson Lea M opr r 178 Phillips
Melanson Leander lab bds 241 State
Melanson Lena opr r 23 North
Melanson Lillian opr bds 5 Bullard
Melanson Lydia opr bds 47 Nye
Melanson Maxim (Diana) speeder tndr h 160 Earle
Melanson Pamelia dom r 160 Earle
Melanson Peter clk 541 Pleasant r 75 Glennon
Melanson Placide fishermn r 75 Glennon
Melanson Rose waitress 1136 Acushnet res 75 Belleville rd
Melanson Rose D opr bds 47 Nye
Melanson Stella opr bds 67 Penniman
Melanson Thomas (Jane) boxmkr h 67 Penniman
Melanson Winnie opr r 160 Earle
Melasky Edmund G lino Mercury h 171 Reed
Melhaw Francis (Annie) barber 1808 Purchase h 60 Belleville rd
Melia Edward bds 53 Mosher
Melia Michael J (Edith) chauf Hose 2 h 203 Whitman
Melia Thomas lab bds 148 Maxfield
Melia Thomas (Catherine) opr h 53 Mosher
Melia Violet died Mar 6 1922
Melias Stanley (Carolina) opr h 823 Mt Pleasant
Melina Manuel (Adelaide) fishermn r 11 Stapleton
Melinska Victoria hkpr r 148 N Front
Mellen Comes conf 934 and 710 Purchase h 87 Rotch
Mellen Joseph (Jennie) mach 25 Elm h 46 Ashley
Melling Frederick (Annie) agt h 41 Willard
Melling Herbert (Evelyn) student h 467 Brock av
Mello Adelino opr res 58 Phillips av
Mello Adolfo P clk 212 Coggeshall bds do
Mello Albert (Mary) lab r 50 Phillips av
Mello Alberto P clk h 281 S Front
Mello Aliza maid 405 County
Mello Angelo C clk 84 Hemlock r 86 Nash rd
Mello Angelo P (Amelia P) fish 474 Orchard
Mello Angelo P (Emily) fruit h 16 Gosnold
Mello Anna Mrs h 107 Larch
Mello Anna C sten 11 N Sixth res 151 Hemlock
Mello Annie Mrs dom 151 Hemlock
Mello Anthony (Louise) opr 158 Bullard
Mello Antone opr r 162 Bates av
Mello Antone (Flora) chauf h 154 Acushnet av
Mello Antone (Olivia) clk 80 Earle
Mello Antone (Maria) lab h 51 South
Mello Antone (Mary) clk h 6 Warwick
Mello Antone (Emily) opr 22 Acushnet av
Mello Antone (Frances) prntr h 441 Rivet
Mello Antone (Mary) opr h 95 Scott
Mello Antone (Mary) opr h 603 S Water
Mello Antone (Mary) opr h 37 Bullard
Mello Antone (Mary) opr r 89 Scott
Mello Antone opr h 20 Independent
Mello Antone (Annie) fisherman h 37 Scott
Mello Antone (Caroline) variety 160½ Crapo h 104 Mosher
Mello Antone (Mary) carp h 285 S Second
Mello Antone firemn h 245 S Front
Mello Antone died Nov 17 1921
Mello Antone B (Nisolina B) wvr 10 Coffin av ct
Mello Antone Correia (Philomena) driver h 12 Winsper
Mello Antone C (Rose F) speeder tender h 74 Hemlock
Mello Antone F (Maria) opr h 29 Holly
Mello Antone F (Mary) slubber tender h 18 Circuit
Mello Antone F jr opr bds 18 Circuit
Mello Antone G (Mary T) harness clnr h 66 Rockland
Mello Antone G jr (Mary) sausage mkr h 6 Warwick
Mello Antone M (Maria) opr h 180 Belleville av
Mello Antone P (Mary) glass blower h 484 Allen
Mello Antone T opr h 195 Coggeshall
Mello Antone V (Rose) firemn h 121 Hathaway
Mello Antonio jr b 38 Hollyhock
Mello Antonio B (Amelia) chauf h 31 Grape
Mello Antonio J (Mary) lab h 38 Hollyhock
Mello Arcenio fishermn h 328 S Front
Mello Arsene (Jessie) speeder tender h 27 Circuit
Mello Arthur S sales r 49 Thompson
Mello August F cond U St Ry Co bds 319 S Front
Mello August P poolmn 77 Potomska r 74 South
Mello Beatrice winder bds 139 Earle
Mello Bento B (Annie) opr h 17 Stapleton
Mello Bros (John E Mello) gros 164 Hemlock
Mello Camillo E (Mary) gro 61 Crapo h 169 County
Mello Caroline winder bds 71 Briggs
Mello Celestine (Rose) opr h 71 Bates
Mello Charles (Levira) barber 38 Dunbar
Mello Charles bds 121 Hathaway
Mello Constance Mrs opr h 36 Sidney
Mello Denise C opr r 78 Davis
Mello Domingos (Cecelia) barber h 812 Belleville av
Mello Domingos opr res 289 Pleasant
Mello Dorothy opr r 75 Grinnell
Mello Edmund restr 137 Rivet h 12 Granfield
Mello Emile P (Stella) opr h 281 S Front
Mello Emily opr r 74 Nelson
Mello Emily packer bds 482 Bolton
Mello Emily opr r 74 South
Mello Emily opr bds 165 Grinnell
Mello Emily wid Antone opr h rear 24 County
Mello Emily S wid Manuel r 20 Independent
Mello Ernest drill wkr bds 31 Grape
Mello Ernest M (Frances) speeder tndr res 125 Whitman
Mello Eugene M opr bds 1257 Pleasant
Mello Evariste (Angeline S) opr h 443 Bolton
Mello Frank (Adeline) gro bds 107 Bates av
Mello Frank driver r 27 County
Mello Frank (Mary) opr h 6 Fulton ct
Mello Frank (Margaret) lab h 9 Spooner
Mello Frank (Francisca) h 123 Crapo
Mello Frank (Maria) opr h 12 Independent
Mello Frank (Frances) h 17 Jenkins
Mello Frank A (Adeline) fruit 1750 Acushnet av h 197 Bates av

C. E. Beckman Co. AWNINGS
15-35 Commercial Street Tel. Bell 5010 Hammocks Tents

AUTOMATIC TELEPHONE CO. OF NEW BEDFORD 43 WILLIAM STREET AUTOMATIC TELEPHONE BUILDING

E. H. ROLLINS & SONS : Founded 1876 : Investment Bonds
200 Devonshire Street, Boston Room 3 Cornell Bldg., New Bedford Telephone Bell 5954



Mello Frank C (Emily) opr h 129 Whitman
Mello Frank C (Gertrude) opr h 400 First
Mello Frank E (Rose) h 36 Kane
Mello Francisco S (Jessie) h 275 Rivet
Mello Frank M (Mary) opr res 127 Whitman
Mello Frank M (Prudencia opr h 25 Sagamore
Mello Gabriel (Mary) opr h 80 Winsor
Mello Georgianna opr res 17 Jenkins
Mello Guilhermina opr bds 17 Jenkins
Mello Guilhermina hkpr h 935 County
Mello Guilhermina winder bds 71 Briggs
Mello Henrique R (Antonia) opr r 373 Bolton
Mello Hilda opr r 59 Briggs
Mello Isabel G drawer in bds 66 Rockland
Mello Isabella opr r 77 Sidney
Mello Jacintho (Emily) opr h 74 Nelson
Mello Jacintho jr opr res 74 Nelson
Mello Jacintho C (Francesca) r 12 Winsper
Mello Jesse G (Mary) opr h 156 Division
Mello Joao P (Maria) opr h 181 Coffin av
Mello Joaquim (Mary) twister h 30 Thompson
Mello John oiler h 162 Bates
Mello John opr r 145 Acushnet av
Mello John (Sylvia) opr h 10 Onek la
Mello John (Mary) speeder tndr h 56 Grinnell
Mello John fishermn h 24 Howland
Mello John (Julia) barber 313 Dartmouth h 38 Hollyhock
Mello John (Antonette) opr r 812 Belleville av
Mello John (Mary) fish h 224 S Front
Mello John (Mary) lab h 161 Crapo
Mello John mus r 71 Swift
Mello John (Mary) third hd spinning rm h 101 Davis
Mello John (Mary A) opr h 85 Winsor
Mello John B (Barbara) lab h 186 Hemlock
Mello John B jr lab bds 186 Hemlock
Mello John C student h 73 Fruit
Mello John C (Georgianna) prntr h 12 Winsper
Mello John E (Mello Bros) h 80 Sidney
Mello John F (Mary) firemn h 361 Arnold
Mello John F lab bds 319 S Front
Mello John F (Mary) opr h 65 Rockdale av
Mello John G eyelet wkr bds 66 Rockland
Mello John J scrubber h 163 Crapo
Mello John M (Ida) opr h 123 Whitman
Mello John O baker h 53 Mosher
Mello John P (Velicerino) clk h 71 Rivet
Mello Jose (Mary) opr h 248 S Front
Mello Jose opr bds 77 Davis
Mello Jose r 327 County
Mello Jose B clk res 60 Howland
Mello Joseph (Elizabeth) opr h 353 Bolton
Mello Joseph (Louise) opr h 27 County
Mello Joseph opr h 77 Davis
Mello Joseph (Mary) opr bds 96 Davis
Mello Joseph opr bds 22 Nelson
Mello Joseph opr r 127 Whitman
Mello Joseph (Mary) opr h 73 Mosher
Mello Joseph (Mary) opr h 39 Stowell
Mello Joseph third hd h 482 Bolton
Mello Joseph twister r 143 Coffin av
Mello Joseph opr h 11 Margin
Mello Joseph opr r 17 Stapleton
Mello Joseph (Gloria) opr h 349 Belleville av
Mello Joseph (Julia) opr h 132 Purchase
Mello Joseph (Mary) opr h 248 Front
Mello Joseph (Mary) yardmn h 271 S Front
Mello Joseph (Mary) h 320 S Front
Mello Joseph h 73 Mosher
Mello Joseph (Florence) h 15½ Viall
Mello Joseph (Virginia) opr r 96 Davis
Mello Joseph (Angelina) pntr 47 Howland h do
Mello Joseph (Hermina) eng res 24 Briggs
Mello Joseph jr fishermn res 27 County
Mello Joseph B opr r 74 Nelson
Mello Joseph B clk bds 1063 Rockdale av
Mello Joseph B opr h 112 Mott
Mello Joseph C (Jessie) gro h 84 Hemlock
Mello Joseph F h 319 S Front
Mello Joseph F jr (Mary) clk h 17 Sidney
Mello Joseph H (Josephine) photo 60 Acushnet av h 108 Rivet
Mello Joseph J (Cecilia) blksmith 362 S Water h 59 Briggs
Mello Joseph L barber 278 Purchase h 327 County
Mello Joseph M (Emily) opr h 127 Whitman
Mello Joseph P (Elvira) fishermn h 190 Coffin av
Mello Joseph P (Mary) city lab h 77 Rockdale av
Mello Joseph P (Elizabeth) stove rpr h 353 Bolton
Mello Josephine Mrs h 155 Earle
Mello Julia opr bds 17 Jenkins
Mello Julia opr r 77 Sidney
Mello Julius (Rose) opr h 79 Matthew
Mello Louis opr r 80 County
Mello Louisa wid h 77 Sidney
Mello Manuel (Candida) fruit 1512 Acushnet av h do
Mello Manuel (Maria C) variety 50 Howland h do
Mello Manuel clk h 389 S Second
Mello Manuel (Mary) lab h 135 Winterville rd
Mello Manuel (Isabella) opr h 72 Winsor
Mello Manuel (Marion) opr h 157 Crapo
Mello Manuel (Mary) opr h 67 Acushnet av
Mello Manuel (Mary) opr h 305 S Front
Mello Manuel (Rose) opr h 107 Coffin av
Mello Manuel beverages h 246 N Front
Mello Manuel chauf bds 155 Earle
Mello Manuel opr res 455 Belleville av
Mello Manuel opr r 102 Mosher
Mello Manuel opr h 226 Rivet
Mello Manuel opr res 77 Sidney
Mello Manuel pntr h 108 Winsor
Mello Manuel photo 1658 Acushnet av res 187 Hathaway
Mello Manuel (Alice) spinner h 57 Stowell
Mello Manuel (Clara B) lab h 44 Stackhouse
Mello Manuel (Joanna) opr r 25 County
Mello Manuel (Maria) opr h 143 Coffin av
Mello Manuel (Mary) lab h 143 Coffin av
Mello Manuel (Mary) oiler h 493 Belleville av
Mello Manuel ((Mary) opr h 420 First
Mello Manuel (Mary) opr h 561 First
Mello Manuel (Mary) opr r 115 Nash rd
Mello Manuel (Mary) opr h 108 Winsor
Mello Manuel (Mary) third hd bds 19 Hemlock
Mello Manuel (Mary) gro 527 S Second h 719 do
Mello Manuel (Mary) opr h 483 Belleville av
Mello Manuel (Rose) baker h 355 Bolton
Mello Manuel (Rosa) sheet metal wrkr h 60 Shor.
Mello Manuel (Mary) opr h 30 Cove
Mello Manuel (Maria) fishermn h 99 Bellevue
Mello Manuel (Annie) sales h 13 Mosher
Mello Manuel (Mary) h 125 Belleville av
Mello Manuel died Aug 19 1922
Mello Manuel Bento (Mary) wvr h 423 Ashley boul
Mello Manuel B (Emily) gro 66 Howland h 1063 Rockdale av
Mello Manuel B (Annie) h 13 Mosher
Mello Manuel B opr h 128 Tinkham
Mello Manuel C opr r 74 Hemlock
**MELLO MANUEL C (Francisca) Fish Oysters Clams Etc., 209 Rivet h 211 do Tel Auto 5702**
Mello Manuel C (Mary) variety 125 Earle h 187 Hathaway
Mello Manuel C (Adeline) washmn h 368 Orchard
Mello Manuel C (Mary C) opr h 113 County
Mello Manuel C jr opr res 113 County
Mello Manuel D (Mary) opr h 45 Jenkins

PELEG H. SHERMAN 505 COUNTY ST.
FUNERAL DIRECTOR AND EMBALMER
OFFICE PHONES Bell 690-W Auto. 1305
RESIDENCE PHONES Bell 690-R. Auto. 1306

Squire S. Davis Co. DISTRIBUTORS OF Franklin MOTOR CARS
Tel. Bell 874 416 Acushnet Avenue



Mello Manuel F lab res 143 Coffin av
Mello Manuel F opr r 18 Circuit
Mello Manuel F h 125 Belleville av
Mello Manuel M (Mary P) chauf h 149 Hathaway
Mello Manuel M (Mary) h 125 Whitman
Mello Manuel M jr (Lebania) opr h 121 Whitman
Mello Manuel P opr h 94 Sidney
Mello Manuel P (Laura )opr h 19 Bourne
Mello Manuel P (Rose) spdr tndr h 137 Thompson
Mello Manuel R (Capitolina) driver Pelltier
Mello Manuel S (Mary) opr h 49 Thompson
Mello Manuel S pntr h 205 County
Mello Manuel T (Mary) opr h 493 Belleville av
Mello Manuel T (Georgiana T) opr h 418 S Second
Mello Marcellino (Mary) h 188 Thompson
Mello Maria L wid Antone h 24 County
Mello Marianno opr h 75 Grinnell
Mello Marianno G (Alexandrina) fishermn h 220 Rockdale
Mello Mary eyelet insp bds 482 Bolton
Mello Mary maid 31 Walnut
Mello Mary opr r 71 Bates
Mello Mary opr r 96 Davis
Mello Mary opr bds 155 Earle
Mello Mary opr res 58 Phillips av
Mello Mary r 125 Belleville av
Mello Mary opr r 104 Potomska
Mello Mary opr res 67 Phillips av
Mello Mary opr h 171 Bonney
Mello Mary spooler r 163 Crapo
Mello Mary wvr r 99 Bellevue
Mello Mary winder bds 76 Earle
Mello Mary Mrs h 59 Collette
Mello Mary Mrs opr h 102 Mosher
Mello Mary Mrs h 73 Fruit
Mello Mary wid Joseph hkpr h 267 Austin
Mello Mary D opr r 38 Stowell
Mello Mary E clk city clerk's office 18 Municipal bldg bds 151 Hemlock
Mello Mary F opr r 65 Rockdale av
Mello Mary P opr r 72 Acushnet av
Mello Mary R Mrs opr h 73 Dunbar
Mello Mary S wid Manuel E h 32 W French av
Mello Olive opr res 162 Bates
Mello Palmira speeder tender bds 139 Earle
Mello Palmira wid h 241 Shaw
Mello Rosa Mrs h 58 Phillips av
Mello Rosa wid Manuel h 79 Nash rd
Mello Rosalina S Mrs clk 210 Olympia bldg h 171 Crapo
Mello Seraphine (Violet S) gro h 465 Arnold
Mello Sophie opr h 80 County
Mello Sylvester opr r 17 Stapleton
Mello Sylvina opr r 303 S Front
Mello Thorphilo (Mary) opr h 519 S Second
Mello Victor (Mary) firemn h 61 Carroll
Mello Victor E instr N B Vocational sch r 107 Summer
Mello Virginia opr r 75 Grinnell
Mello Virginio (Rose) opr h 71 Bates
Mello Wm opr bds 281 S Front
Mello *see* DeMello
Mellody Anthony A lab bds 76 Forest
Mellody Eugene P mes Mass H of Rep bds 76 Forest
Mellody John (Annie) opr h 203 Deane
Mellody Mary M opr bds 203 Deane
Mellody Ruth sten 628 Pleasant rm 2 r 308 Hawthorn
Mellody Wm (Catherine) overseer Wamsutta Mills h 76 Forest
Mellody Wm L mill wkr Wamsutta bds 76 Forest
Mellor Agnes E wvr res 31 McGurk
Mellor Albert opr h 127 Hathaway
Mellor Alfred carrier P O h at Fairhaven
Mellor Alice wvr h 165 Kempton
Mellor Alice E sten 545 Pleasant rm 26 r 114 Willow
Mellor Arthur (Mary E) clk P O h 114 Willow
Mellor Arthur (Maggie) loom fixer h 348 Coffin av
Mellor Charles E (Eva) carp h 47 Newton
Mellor Clara opr res 31 McGurk
Mellor Frank H (Eva E) carriage pntr h 1276 Rockdale av
Mellor Frederick student bds 114 Willow
Mellor James (Lulu) spinner h 161 Nash rd
Mellor James (Mary E) opr h 31 McGurk
Mellor John A (Emma) designer h 283 Collette
Mellor John E (Fanny) loom fixer h 436 Rivet
Mellor John L (Ellen) loom fixer h 279 Shaw
Mellor Leonard (Mary) supt 158 Bullard h at Fairhaven
Mellor Marriott W (Eliza) mach 25 Elm r 184 North
Mellor Mary Mrs corsets 1077 Acushnet av h at Fairhaven
Mellor Percy (Maude) insp 158 Bullard h 428 Cedar Grove
Mellor Sarah wid John h 1276 Rockdale av
Mellor Thomas (Henrietta) spinner h 68 Crapo
Melody Anthony J (Mary) second hd h 308 Hawthorn
Melody Lillian bkpr res 308 Hawthorn
Melody Margaret T tel opr 57 N Second res 308 Hawthorn
Melton Lula hkpr r 692 County
Meltzer Eli S (S Meltzer & Co) 64-66 Union bds 9 Bedford
Meltzer Morris (Dora) clk h 170 Acushnet av
Meltzer Samuel (Celia) (S Meltzer & Co) 64-66 Union h 9 Bedford
Meltzer S & Co (Samuel and Eli Meltzer Samuel Hurwitz) whsle fruit 64-66 Union
Melvin George (Margaret J) fght clk 590 Acushnet av h 251 Court
Menache John spnr r 291 Belleville av
Menard Albert (Regina) buyer 180 Union h 189 Hathaway
Menard Alexina wid Joseph h 352 N Front
Menard Charles (Diana) pntr h 478 Ashley boul
Menard Edward (Lauretta) chauf 22 Williams bds 478 Coggeshall
Menard Ernest bkpr res 207 Ashley boul
Menard Frank opr bds 208 Ashley boul
Menard Frank (Arcina) prov 1135 Acushnet av h 208 Ashley boul
Menard Henry (Eveline) chauf 275 Coggeshall h 1016 Acushnet av
Menard Joseph P loom fixer h 21 Mosher
Menard Louis (Laura) rubber wkr h 61 Princeton
Menard Norbert (Delphine) opr h 18 Jean
Menard Timothe (Maria) wvr h 226 Ashley boul
Menard Victor (Florina) molder h 320 Davis
Menard Wilfred (Mary) baker h 434 N Front
Menard *see* Maynard
Menary Mary maid bds 324 Union
Mendell Charles H (Sarah) firemn h 184 Shawmut
Mendell David F clk 1 King h at Fairhaven
Mendell David T (Maria) carp 111 Willis h 456 Chancery
Mendell James W box mkr bds 18 Mill
Mendell Jennie C bkpr 47 N Second r at Mattapoisett
Mendell Reginald H (Elizabeth G) cashier 693 Purchase h 125 Campbell
Mendell Rosamond A clk 58 Adams bds 74 Spruce
Mendell *see* Mandell
Mendelson Abram (Sarah) real est h 141 Mt Pleasant
Mendelson Hyman (Annie) treas 45 School h 139 Mt Pleasant

JAMES A. GROURKE Bell Tel. 6538
Accountant Income Tax Specialist Auditor
Room 202 Olympia Building, New Bedford, Mass.

AKIN-DENISON CO. FORGE FACTORY FURNACE FAMILY COAL

WORDELL & McGUIRE CO.
CLOTHING AND FURNISHINGS FOR DAD AND HIS LAD
778 PURCHASE STREET At The Sign of the Street Clock.

Mr. & Mrs. Frank E. Francis Undertakers and Registered Embalmers
MOTOR AND HORSE DRAWN SERVICE DAY AND NIGHT CALLS ANSWERED
100 BONNEY Tels. Bell 5424 and Bell 2996M.



Mendelson Jacob D clo 324 Acushnet av and 109 Union h 28 Allen
Mendelson Max clk 180 Union r 139 Mt Pleasant
Mendes Alexander (Eliza) M opr h 659 First
Mendes Ambrose opr bds 16 Common
Mendes Amelia opr h 14 Cotter
Mendes Amos (Carolina) opr h 237 Ash
Mendes Antone (Rebecca) gro 480 S Water h 63½ Grinnell
Mendes Antonio (Louise) opr r 232 N Second
Mendes August (Ruth) fore h 43 Union
Mendes Constance C bds 136 Dartmouth
Mendes Edward (Lucia) opr h 180 Belleville av
Mendes Emily opr res 387 Belleville av
Mendes Fernando ice cream mkr 159 Mill h 9 Kirby
Mendes Florence opr res 412 S Water
Mendes Frank (Rita) opr h 1 Bedford
Mendes Frank E wvr r 8 McMurray ter
Mendes Henry (Julia) farm hd h 519 Hathaway rd
Mendes Henry gro 212 N Second h do
Mendes James (Ruth) lab h 43 Union
Mendes Joaquim opr res 192 Sawyer
Mendes Jose h 12 S Second
Mendes Jose A (Constantina) opr h 2 Beetle ct
Mendes Joseph opr r 149 Coggeshall
Mendes Joseph (Anuciacao) (Mendes & Permandes) 252 Coggeshall h 261 do
Mendes Joseph opr r 297 Belleville av
Mendes Louis (Mary) opr h 14 Cotter
Mendes Manuel J (Mary) gro 47 S Second h 16 Bedford
Mendes Manuel M (Maria) carp h 136 Dartmouth
Mendes Maria V Mrs died Dec 6 1921
Mendes Mary opr res 5 Bonneau ct
Mendes Mary Mrs dom h 276 Middle
Mendes Oliver (Elvira) opr h 23 Nye
Mendes Olympia J (Louisa) lab h 390 Acushnet av
Mendes Placido (Mary J) lab h 456 Belleville av
Mendes Rozaria h 412 S Water
Mendes Tertulliano watchmkr 1422 Acushnet av bds 1462 do
Mendes Toby E (Esther H) textile designer h 8 McMurray ter
Mendes & Fernandes (Joseph Mendes Antonio Fernandes) bottlers 252 Coggeshall
Mendez John (Mary) opr r 195 Coggeshall
Mendez John C (Charlotte) auto rpr h 227 Chancery
Mendez Manuel I (Mary I) shoewkr h 349 Belleville av
Mendonca Antonio h 171 Belleville av
Mendonca Christina F Mrs died May 23 1922
Mendonca Francisco (Almeida) opr h r 68 Grinnell
Mendonca Frank R (Mary) opr h 42 Davis
Mendonca James opr 383 Belleville av
Mendonca Joao F (Maria) opr h 383 Belleville av
Mendonca Joseph F (Maria) opr h 68 Grinnell
Mendonca Manuel died Sept 7 1921
Mendonca Manuel S died Aug 28 1921
Mendonca Maria wid Manuel S h 19 Circuit
Mendonca Maria N opr r 68½ Grinnell
Mendonca Olivia wid Manuel h 284 S Front
Mendouca Filipe P (Mary G) (Filipe P Mendouca & Co) h 141 Hemlock
Mendouca Filipe P & Co (Filipe P Mendouca) pntrs 88 Acushnet av
Mendoza Annie opr r 19 Circuit
Mendoza Anthony opr bds 19 Cleveland
Mendoza Antone (Adeline) opr h 32 Acushnet av
Mendoza Antone (Christina) opr h 171 Belleville av
Mendoza Antone (Clara) opr h 33 Independent
Mendoza Antone (Maria) opr h 180 Belleville av
Mendoza Antone J (Pearl) clk 721 S Water res 33 Independent
Mendoza Arthur P (Mary) h 33 Independent
Mendoza Ayres (Mary) speeder tndr h 440 Rivet
Mendoza Barbara wid John r 191 Arnold
Mendoza Casmiro opr r 119 Rivet
Mendoza Deolinda opr r 19 Circuit
Mendoza Ethel K r 119 Rivet
Mendoza Frank (Emily) opr h 68½ Grinnell
Mendoza Frank (Rosy) opr h 57 Crapo
Mendoza Frank M (Mary) carder h 42 Davis
Mendoza Frank V (Margaret) lab h 272 Park
Mendoza Gaberial opr h 267 Field
Mendoza John (Ernestine) lab h 9 Kirby
Mendoza John (Mary) lab h 68 Grinnell
Mendoza John (Charlotte C) opr h 27 Weaver
Mendoza John (Mary) weaver h 19 Cleveland
Mendoza John jr (Mary) speeder tndr h 23 Cleveland
Mendoza John S lab bds 119 Rivet
Mendoza Joseph (Maria) fishermn h 199 Belleville av
Mendoza Joseph M (Margaret) opr h 45 Katherine
Mendoza Joseph M (Mary) opr h 109 Fruit
Mendoza Julia C hkpr 33 Independent
Mendoza Louis (Mary B) speeder tender h 17 Jenkins
Mendoza Lourdes bds 19 Cleveland
Mendozai Manuel (Ethel) hosemn Eng 4 h 119 Rivet
Mendoza Manuel (Mary) contr h 77 Dunbar
Mendoza Manuel (Mary) mason h 275 Rivet
**MENDOZA MANUEL A (Francisca) Mason and Contractor 35 Stowell Tel Bell 1938-2 h do See page 81**
Mendoza Manuel E (Mary T) carp h 19 Circuit
Mendoza Manuel E jr bds 19 Circuit
Mendoza Maria h 119 Rivet
Mendoza Marianno opr bds 19 Cleveland
Mendoza Martinho opr r 28 Belleville rd
Mendoza Mary opr r 127 Whitman
Mendoza Mary wid h 119 Rivet
Mendoza Mary wid Francis h 59 Brigham
Mendoza Philip (Mary) wvr h 460 Bolton
Mendoza Philip (Mary S) pntr h 141 Hemlock
Mendoza Rose wid Joseph opr h 441 Orchard
Menes Manuel (Thamizia) h 171 Aquidneck
Menez Antone (Maria) res 144 Division
Menez Antonio (Eunice) fishermn h 61 Acushnet av
Menez Antonio (Mary) lab h 178 Hemlock
Menez Frank opr res 144 Division
Menez Henry P opr bds 178 Hemlock
Menez Jacintho (Mary) opr h 3 Stanton ct
Menez John P opr h 17 Sidney
Menez Manuel third hd h 144 Division
Menez Manuel (Emily) opr r 191 Bonney
Menezes Joseph (Marion) elev h 195 Bonney
Men's Mission Joseph W Ainsley supt 151 N Second
Mento Baram bootblk 1293½ Acushnet av bds 203 Sawyer
Menton Annie V opr r 125 Rockland
Menton Frederick F variety 130 Thompson h 125 Rockland
Menton Joseph R opr r 125 Rockland
Menton Patrick died Sept 22 1922
Menton Theresa E opr r 125 Rockland
Meny Ernest (Anna) h 235 Sawyer
Meny Frederick (Mary) second hd h 175 Phillips av
Meny *see* Manny
Menzer Charlotte M student b 14 Spencer
Menzer Joseph G (Reletta J) mech eng h 14 Spencer
Mercer Alexander B (Alice) baker 160 County h 20 Emery
Mercer Edward wvr h 344 Coffin av
Mercer Frank (Phoebe) second hd h 250 Whitman
Mercer Fred (Alice) wvr h 726 Summer
Mercer Harold hlpr r 121 Rodney

"Exide" BATTERY SERVICE
Giant Storage Battery Co. 498 County St., New Bedford
Telephone 4180

THE MESSENGER PRESS
131 UNION ST. PRINTING Tel. Bell 5427



Mercer Herman (Lauretta L) comp 207 Court h 223 Myrtle
Mercer Jack mach bds 121 Rodney
Mercer James opr bds 20 Emery
Mercer James C mech 1134 Purchase bds 179 Court
Mercer John (Suzanna M) h 49 Ashley boul
Mercer Lauretta W Mrs clk 615 Belleville av r 233 Myrtle
Mercer Nancy wid John N h 121 Rodney
Mercer Robert R (Mary) Baker 742 Brock av h 8 Dudley
Mercer Wm A hkpr bds 121 Rodney
Merchant Adele M clk Insp of Wires rm 212 Municipal Bldg bds 25 Myrtle
Merchant Ambrose F (Marie I) capt Engine 10 h 25 Myrtle
Merchant Maria Mrs h 41 Reynolds
Merchant Raymond F student bds 25 Myrtle
Merchants Bank Bldg 101-105 William
Merchants Club 128 Union
**MERCHANTS LAW EXCHANGE INC THE M Simmons Pres, A M Brown Vice Pres, Charles H Simmons Treas and Manager, Law Collections and Credit Reports, Duff Building, 628 Pleasant, Tel Bell 448**
**MERCHANTS NATIONAL BANK Henry C W Mosher Pres, Otis M Pierce Vice Pres Henry W Taber Cashier James H Coffin Asst Cashier, 101 William Tels Bell 676-677 See Bank Department**
Merchants Rebate Stamp Co James H Booth mgr 1120-1126 Purchase
Merchi Joseph (Jennie) sales 19 Linden h 39 Maitland
Mercier Emile (Yvonne) chauf h 107 Perry
Mercier Wm (Odile) h 30 Princeton
Mercury Publishing Co Arthur G Lucebus mgr 575 Pleasant
Meredith Joseph (Emily E) opr h 113 Austin
Mereness Alice Mrs died April 14 1922
Mereness Harry A chem h 163 Mt Pleasant
Merithew Henry F (Martha R) lab bds 880 Pleasant
Merkman James (Alberta) opr h 57 Spruce
Merkman John A (Zana E) lab h 312 Middle
Merrick Emily L wid James opr r 129 Sycamore
Merrick Emma J h 243 Maxfield
Merrifield Everett B (Margaret) mgr 96 William rm 211 h 368 Bedford
Merrihew Irving H oysters 17 N Second r 37 N Sixth
Merrill Converse clk 1 Municipal bldg r 132 School
Merrill Mary A h 132 School
Merrills Block 23 Front
Merrimac St School 404 Clara C M Gage prin 89 Merrimac
Merritt Delea Mrs h 1116 Pleasant
Merrow Charles A (Rachael) mtr mn U St Ry Co h 39 Locust
Merrow Maria L Mrs hkpr bds 323 Cottage
Meserve Frank A (Ethel) eng 908 Purchase rm 308 h 207 Court
**MESQUITA CHARLES X (Laura) Drugs 488 Belleville av Tel 6431 h 391 Wood**
Mesquita Thomas (Gloria) firemn h 52 Independent
Messenger Archie H (Alma) mus h 3 Lake
Messenger Archie H Mrs mus tchr 3 Lake h do
**MESSENGER PRESS THE (Hugh H Lewis) Printers 131 Union Tel Bell 5427 See top lines**
Messerman Prosper (Flavie) h 253 Tinkham
Messier Adolph (Malvina) wvr h 40 Valentine
Messier Alexander J (Alma A) sales h 130 Tallman
Messier Alice opr r 71 Hathaway
Messier Alphonse (Elmire) roll coverer h 184 Austin
Messier Amelia wvr r 1672 Acushnet av
Messier Augustin J (Anna) barber 144 Princeton h do
Messier Bertha clk res 181 Ashley boul
Messier Bertha wvr r 1672 Acushnet av
Messier Bertha cashr 330 Acushnet av r 181 Ashley boul
Messier Cora cash 272 Sawyer h 136 Holly
Messier Edward (Philomine) opr h 42 Valentine
Messier Elmire wid Alexandra h 136 Holly
Messier Emily mgr 54 Acushnet av bds 56 do
Messier Ernest (Anise) firemn h 9 Blackburn
Messier Eugene (Leah) fixer h 71 Hathaway
Messier Eugene clk city clerk's office 18 Municipal bldg res 181 Ashley boul
Messier Eva speeder tndr bds 375 Shawmut av
Messier Evalina hkpr res 140 Bullard
Messier George (Leda) loom fixer h 140 Bullard
Messier Henriette clk res 181 Ashley boul
Messier Henry J wvr bds 375 Shawmut av
**MESSIER HOMER J (Mary T) Prop Made-Rite Ice Cream Co 272 Sawyer h 310 Summer See Ice Cream Department**
Messier Hormidas (Georgianna) wvr h 1672 Acushnet av
Messier Ida A mlnr r 29 Tarkiln Hill rd
Messier Joseph res 31 Beetle
Messier Joseph A (Melina) police 68 Hathaway
Messier Lucille bkpr 1102 Acushnet av r 181 Ashley boul
Messier Marie L h 181 Ashley boul
Messier Michael student 207 Ashley boul
Messier Olivine wid Pierre h 32 Nye
Messier Omer (Clara) opr h 140 Bullard
Messier Oscar (Lydia) mill hd h 186 Shaw
Messier Peter (Georgianna) loom fixer h 207 Ashley boul
Messier Romeo wvr bds 375 Shawmut av
Messier Treffle (Mary) h 140 Bullard
Messier Wilfred G (Mary) opr h 268 Shaw
Messier Wm (Odene) wvr h 375 Shawmut av
Messier Wm A (Eva) clk 1071 Acushnet av h 191 Cove
Messier *see* Mercier
Messner Frank opr h 169 Hathaway
Messner Olga E clk 152 Front r 169 Hathaway
Metcalf Catherine opr res 30 McGurk
Metcalf Edna M bkpr Sharpe Mfg Co h 189 Mayfield
Metcalf Edward elect Weld sq Tire & Battery Co h at Fairhaven
Metcalf Elizabeth wid Joseph h 410 Brock av
Metcalf Ethel H tchr r 464 County
Metcalf Frank (Margaret) opr h 115 Maxfield
**METCALF FRANK M (Ethel M) Civil Engineer and Surveyor 25 Merchants' Bank Building 105 William Tels Bell 2493-W Automatic 1276 Resides 139 Chancery Tel Bell 2493-R See right bottom lines**
Metcalf George wvr r 30 McGurk
Metcalf George S (Mabel) overseer h 461 Chancery
Metcalf Herbert (Grace T) firemn h 166 Richmond
Metcalf James (Georgia) second hd h 115 Campbell
Metcalf James (Mary) h 30 McGurk
Metcalf James jr spinner res 30 McGurk
Metcalf James A designer Booth Mfg Co h 117 Hillman
Metcalf James E (Alice M) lab h 91 Valentine
Metcalf James E (Pamelia) overseer City Mfg Corp h at Fairhaven
Metcalf Jesse F (Martha) fore h 239 Tarkiln rd
Metcalf Joseph (Jane) opr h 44 W French av

NEW BEDFORD BOTTLING CO. NEW BEDFORD, MASS.
Manufacturers and Bottlers of
MINERAL SODA WATERS
Bell 696 — Telephone — Auto. 5597

Brown & Poole ARCHITECTS AND APPRAISERS
Chapman Bldg. 688 PLEASANT ST. Tel. Bell 3415.

SPOONER
836 PURCHASE STREET
MUSIC DEALER
PIANOS AND PLAYERS
PHONOGRAPHS AND RECORDS

JOHN E. W. HANDFORD 53 RICHMOND STREET, NEW BEDFORD, MASS.
Dealer in Coke, Coal, Wood and Charcoal
All Orders Promptly Attended to
Both Phones Bernice Coal a Specialty



Metcalf Marion L chief clk 105 William r at Fairhaven
Metcalf Matthias (Elizabeth) lab h 164 Tinkham
Metcalf Robert opr res 30 McGurk
Metevier Emma wid Charles E h 145 Tallman
**METHE ADHEMAR (Delima) Groceries and Provisions 75 County Tels Bell 689 Auto 5595 h 73 do See page 49**
Methe Augustus lab res 93 Belleville av
Methe Cedila bds 19 Clifford
Methe George clk res 146 Deane
Methe George A (Alma) sales h 45 Central
Methe Joseph G (Evelyn) h 192 Query
Methe Mary mlnr 970 S Water b 19 Clifford
Methe Oliva (Melina) gro 1881 Acushnet av h 19 Clifford
Methe Rose A mlnr r 19 Clifford
Methiver Adelard (Regina) spindle setter h 325 N Front
Methodist Episcopal Mission 909 Brock av
Methot Anna opr bds 145 Bullard
**METHOT JOSEPH (Lydia) Paints Oils and Glass Wall Paper House Painting and Paperhanging 419 N Front h 141 Collette See Paint and Oil Dealers Department**
Methot Leonce (Mary L) carp h 328 Ashley boul
Methot Louis carp bds 141 Collette
Methot Ralph (Edna) carp h 141 Collette
Methot Wm (Caroline) hlpr h 9 Hazard ct
Metivier Alice opr res 95 Eugenia
Metivier Arthur (Eva) third hd h 56 Clifford
Metivier Blanche res 45 Tallman
Metivier Charles E (Hermine) wvr h 179 Deane
Metivier Elizabeth opr r 301 Coffin av
Metivier Elizabeth spooler r 45 Tallman
Metivier Elzear (Delia) mach h 171 Ashley boul
Metivier Elzear I (Delia) clk 1071 Acushnet av h 171 Ashley boul
Metivier Emma wid Charles h 145 Tallman
Metivier Evelina spooler r 45 Tallman
Metivier Evelina opr r 301 Coffin av
Metivier George A (Blanche A) carp r 158 Hathaway
Metivier George A opr res 45 Tallman
Metivier Joseph (Nellie) fitter h 95 Eugenia
Metivier Joseph D (Eugenie) fore 163 Pleasant r 326 N Front
Metivier Josephine wid Peter bds 145 Tallman
Metivier Michel opr res 5 Bonneau ct
Metivier Michel second hd h 289 Davis
Metivier Sophrona wid Aldei h 301 Coffin av
Metivier Sophronie Mrs h 45 Tallman
Metivier Sylvia opr r 289 Davis
Metivier Wilfred doffer r 325 N Front
Metivier Wm opr 325 N Front
Metivier *see* Metevier and Methiver
Metoll Alice wid Feoux opr h 223 N Front
Metras Albina hkpr 4 Cornell pl
Metras Andre P (Olivine) h 287 Coffin av
Metras Blanche nurse res 4 Cornell pl
Metras Eva opr r 4 Cornell pl
Metras George opr res 4 Cornell pl
Metras Marie R clk res 4 Cornell pl
Metras Odina opr res 4 Cornell pl
Metras Philip (Delphine) mercerizer 605 E French av h 73 Hathaway
Metras Phillip A (Olivine) sales h 287 Coffin av
Metras Rudolph (Albina) opr h 73 Hathaway
Metro Vasilija wid opr r 711 Belleville av
**METROPOLITAN LIFE INS CO OF N Y, D Howard Nolan Mgr. Chapman Bldg, 688 Pleasant Tel Bell 1944**
Metropolitan Window Cleaning Co (Julius Tepper Joseph Winirski) 969 Purchase
Metthe David (Mederise) garage 223 State h 221 do
Metthe Nellie opr bds 90 County
**METTHE OLIVA (Mabel) Automobile Painting 227 N Water Tel Bell 3555 h 99 Linden See Automobile Department**
Metthe Wilfred mgr 1878 Purchase h 225 State
Metthe *see* Methe
Mettocks Frederick (Annie) spinner h 90 Hathaway
Metz Edward J pharm Rotch cor Arnold res 24 Emma
Metz Hyman student res 24 Emma
Metz Hyman tailor h 24 Emma
Metz Joseph (Eva) (Metz & Son) h 24 Emma
Metz & Son (Hyman and Joseph) tailors 1060 S Water
Metzer Eli fruit bds 9 Bedford
Metzer Samuel (Celia) fruit h 9 Bedford
Meunier August tmstr res 144 Tallman
Meunier Honoreus (Lea) icemn h 99 Howard av
Meunier Horace mason tender bds 100 Mott
Meunier Joseph (Emma) loom fixer h 144 Tallman
Meunier J Arthur (Susan) chauf 65 Hathaway h 274 Shaw
Meunier Ovila (Octavie) wvr h 49 Beetle
Meunier Rose winder bds 99 Howard av
Meunier Wm E mason h 100 Mott
Meury Pauline wid John r 85 Holly
Meyer Armand elect bds 295 Shaw
Meyer August (Elsie) pntr h 227 Brook
Meyer August pntr r 227 Brook
Meyer Edward (Mary) wvr h 295 Shaw
Meyer Georgette wvr r 295 Shaw
Meyer Isaac (Eva) butcher h 145 Fair
Meyer Thomas N (Myra E) woodwkr h 219 Kempton
Meyers Louis W (Mabel E) cond h 135 Maxfield
Mezin Daut bootblk r 7 Marvin
Michael Antone jr (Carolina) lab h 93 Rockland
Michael Joseph (Carrie) opr h 162 Crapo
Michaels August (Rose) opr h 65 Hall
Michaels Frank A (Bessie) chauf h 286 Park
Michaelski Adam opr h 205 N Front
Michaelski Thomas (Josephine) opr h 6 Ashley boul
Michaloupolous Kemon (Anna) opr h 28 Hazard
Michaud Alfred (Eva) wvr h 135 Holly
Michaud Anastasi opr r 31 Clifford
Michaud Arabella clk bds 18 Campbell
Michaud Armand barber 1307 Acushnet av h 1305 do
Michaud Arthur student r 806 Belleville av
Michaud Arthur lab bds 9 Bentley
Michaud Bella clk res 299 Acushnet av
Michaud Damase (Clarise) h 117 Bullard
Michaud Damase jr wvr res 117 Bullard
**MICHAUD DENNIS Moving and Jobbing of All Kinds Wood Dealers 67 Coffin Av Tel Bell 2204-2 res 117 Bullard**
Michaud Elmer (Mary) opr h 97 Division
Michaud Eugenia winder tndr r 117 Bullard
**MICHAUD GEORGE A (Christiana) (Michaud & Dupre) 956 Acushnet av h 1115 Pleasant**
Michaud Honore fixer res 117 Bullard
Michaud Honore (Fabina) fixer h 30 Nye
**MICHAUD IGNACE E (Mary E) GeneralManager Wentworth Clothing Co 211 Union cor Pleasant h 32 James**
Michaud Jose F (Emilie) (Paris Cloak Store) 1031 Acushnet av h 115 Belleville rd
Michaud Joseph jeweler 1109 Acushnet av bds do
Michaud Joseph (Leontine) opr h 806 Belleville av
Michaud Joseph (Adele) loom fixer h 96 Cove
Michaud Rene silkwkr h 63 Vernon
Michaud Sophie wid Napoleon opr r 311 Coffin av

J. J. DUGGAN ROOFING CO., 90 Beetle St.
Slate, Gravel, Asbestos and Asphalt Roofing
Bell Phone, 5188 Repairs of all Kinds Our Motto: Satisfaction

Steiger Dudgeon Co., Inc. Purchase, Union and Pleasant Streets Telephone 82
New Bedford's Quality Store



Michaud Stella drsmkr 1205 Acushnet av h do
Michaud Thomas waiter 547 Pleasant res 117 Bullard
Michaud Yvonne bds 806 Belleville av
**MICHAUD & DUPRE (George A Michaud Rock Dupre) Men's Clothing and Furnishings 956 Acushnet av See left bottom lines and Clothiers Department**
Michelson B Frank (Isabelle H) mus tchr h 295 Ash
Michelson Lillian nurse bds 127 Reynolds
Micholson Charles (Ida) fruit h 284 S Second
Michone Celenie Mrs r 395 N Front
Mickalson Saul (Ethel) pdlr h 9 Howland
Mickaski Thomas (Josephine) opr h 6 Ashley boul
Mickati Nagip (Adrian) real est h 1627 Acushnet av
Mickell Sarah M wid Frederick A h 154 Chestnut
Mickelson Abraham chauf 135 Water r 9 Howland
Mickelson Abram junk 6 Pine h 319 S Second
Mickelson Ethel B bkpr 778 Purchase r 450 S First
Mickelson Henry pedlar r 555 S Water
Mickelson Ida wid Samuel fruit 559 S Water h 557 do
Mickelson Peter M (Lizzie A) chauf S O Co Fish Island r 112 Arnold
Mickolaicyjk John (Elizabeth) opr h 2225 Purchase
Miclo August (Mary) opr r 16 Covell
Middle St School see Cook Clarence A School
Middlebrook Marvin W (Olive) mgr h 545 Cottage
Middleton George E (Mary J) mach h 653 Brock av
Middleton Harry opr res 799 Brock av
Middleton James h 799 Brock av
Middleton James jr h 799 Brock av
Middleton James E dentist 411 Olympia bldg h 277 Pleasant
Middleton John (Violet) fixer h 834 Brock av
Middleton Mabel E bacteriologist St Luke's Hospital bds do
Middleton Richard opr r 258 Coffin av
Middleton Robert opr res 799 Brock av
Middleton Samuel (Williamette) h 69 Norman
Middleton Wm (Rachael) second hd h 23 Woodlawn av
Midgley Wm H (Ella) overseer 2301 Purchase h 16 Hussey
Mieluch John opr h 55 Adams
Mieluch Marcianna cloth insp bds 55 Adams
Mieluch Vanda cloth insp bds 55 Adams
Mierzejewski Antone r 31 Covell
Mierzejewski John (Josephine) opr r 31 Covell
Mierzejewski Joseph (Anna) lab h 46 Deane
Mieu Margaret maid bds 630 County
Miezejewski Vincent (Honorata) farmer h 1196 Plainville rd
Miggins George H (Pearl) driver h 305 Maxfield
Mighill Hugh N asst keeper Butler's Flats Lighthouse h do
Migney Paul (Bertha) opr h 616 S Second
Miguel Antonio (Virginia) city lab h 60 Nelson
Miguel John (Mary) lab h 189 Ash
Miguel Manuel (Anna) lab h 328 Bedford
Miguel Manuel jr (Mary) opr res 328 Bedford
Miguel Manuel K (Mary) clk h 88 Rockland
Mikas Joseph opr r 929 S Water
Mikas Mary wid John h 929 S Water
Milkolajeykk Bronislaw (Wladislawa) opr 53 Hicks
Milkolajeykk Joseph (Frances) opr h 11 Holly
Mikolajizyk Walter (Annie) opr h 148 N Front
Mikolajcywk Joseph (Frances) opr h 11 Holly
Mikolajow John (Lena) h 24 Peckham
Mikorajczyk Celia opr bds 11 Holly
Mikus Barney (Helen) wvr h 915 Rockdale av
Mikus John (Amarile) opr h 84 Jouvett
Milady Hat Shop (Antoinette Foisy Paulette Harbeck) mlnrs 1430 Acushnet av
Milady Shop (Elizabeth La Roche) hairdrsr 758 Purchase rm 9
Milan Jane A bds 528 Cottage
Milanseau Lydia opr r 47 Nye
Milberger John bds 90 Ellen
Milberger John (Amelia) watchmn h 90 Ellen
Milberger Rudolph opr res 90 Ellen
Milbury George E clk r 114 Middle
Milbury Mary M hkpr 114 Middle
Milconian Margos (Rose) shoedlr 1007 Acushnet av h 88 Walden
Milench Joseph L (Bessie) sales 382 Acushnet av h 23 Brigham
Miler Annie M bds 146 Collette
Miler Elizabeth opr bds 146 Collette
Miler Elizabeth Mrs wid Joseph hkpr h 146 Collette
Miler James pntr bds 146 Collette
Miler Joseph laddermn Ladder 1 r 84 Covell
Miler Wm H firemn r 146 Collette
Miles Alice A wid Henry h 299 Ash
Mileski Joseph (Kasha) opr h 10 Blackburn
Mileski Josephine wid Edmond h 11 Blackburn
Milesky Stanislaw (Caroline) opr h 197 N Front
Milette Alice C opr r 42 Valentine
Milette Napoleon O (Rose M) carp h 145 State
Milette *see* Millett and Millette
Mill John lab h 9 Cleveland
Miller Abraham (Bessie) fruit h 81 Valentine
Miller Abraham lab r 364 Ash
Miller Addie G Mrs treas 249 Union h 43 Rotch
Miller Agnes wvr h 598 Summer
Miller Albert E (Annie) opr h 127 Hathaway
Miller Albert J (Marie) shipper 103 Front h 150 S Second
Miller Alice E r 127 Maple
Miller Andrew W died Nov 18 1921
Miller Archie R (Annie) eng h 249 Brownell
Miller Arthur A (Rose) opr h 1282 Pleasant
Miller Arthur F (Ruth S) fore Comb Dept Pairpoint Corp h 84 Allen
Miller Arthur G prntr r 616 Union
Miller August died Apr 3 1922
Miller Barbara wid August h 965 Brock av
Miller Barbara T res 74 Walnut
Miller Byron H (Florence) driver h 168 Smith
Miller Charles h 868 County
Miller Charles spinner bds 1089 Acushnet av
Miller Charles M (Addie G) whol cigars 48 N Water r 43 Rotch
Miller Clara B h 616 Union
Miller David (Rebecca) pedlar h 400 Orchard
Miller David A (Katherine) lab h 60 County
Miller Delmont A (Elizabeth) tel insp 680 Pleasant h 110 Tremont
Miller Earl C (Lillian) bkpr Booth Mills h 18 Lincoln
Miller Edward E dentist 528 Pleasant r 785 Rockdale av
Miller Elizabeth opr bds 60 County
Miller Elizabeth Mrs bds 329 Orchard
Miller Elizabeth Mrs h 193 Austin
Miller Emma M laundress h 178 Mill
Miller George E (Jean) optometrist 698 Purchase h 179 Tremont
Miller Harriet Mrs died Sept 7 1921
Miller Harriet L chiropodist 225 Elm h do
Miller Harriet V hkpr bds 936 County
Miller Harry (New England Auto Radiator Co) h 460 Court
Miller Herbert A (Caroline B) contr 232 Grinnell h do
Miller Hyman (Fannie) pro 1014 Acushnet av and (Miller & Gordon) 1480 do h 152 Myrtle
Miller Irvin (Rose) butcher h 152 Myrtle

HARDWARE
RANGES
CUTLERY
Tel Connection
LOUIS N. FREDETTE
1560-62 ACUSHNET AVE.
NEW BEDFORD - MASS.
FURNITURE
KITCHEN
FURNISHINGS

Chas. O. Brightman :: BUILDER
Tels. Bell 2914, Automatic 1021. AND
72 N. WATER ST. GENERAL CONTRACTOR

WASHBURN Dependable Textile Specialties
WOODWORKING
"PERFECTION" SHELL ROLLS | "KORE-LOKT" PIN BOARDS | "WASHBURN" WOOD TOP ROLLS
224-228 NO. WATER ST. Bell 202.
WASHBURN STORE SERVICE Store Planning Fixture and Show-Case Builders

Call MASON the Shoemaker
Electric Shoe Repairing Done While You Wait
Work called for and delivered anywhere in the city



Miller Isadore (Bessie) (Gordon & Miller) h 85 Penniman
Miller Isadore J (Ida) prov 1838 Purchase h 329 Orchard
Miller Israel J (Eva P) grave digger h 44 Grant
Miller James J clk N B Gas Office bds 158 Grinnell
Miller Jennie wvr r 49 Frederick
Miller John (Josephine) opr h 111 N Front
Miller John overseer Fairhaven Mills h at Fairhaven
Miller John F (Annie) h 5 Franklin
Miller John J (Florence) police h 117 Fair
Miller John J jr (Mabel R) second hd h 5 Franklin
Miller John T (Ida) fore 163 Pleasant r 179 Washington
**MILLER JOSEPH & CO Patent Solicitors 735 Hospital Trust Bldg Providence R I Tel Union 2405 See opp inside back cover**
Miller Joseph H lab r 616 Union
Miller Joseph T tel opr bds at Fairhaven
Miller Lena clk res 364 Ash
Miller Louis clk r 329 Orchard
Miller Louis E (Mary A) insp U St Ry Co h 108 Locust
Miller Marie A Mrs variety 476 Court h 150 S Second
Miller Mary J wid Francis 219 North
Miller Mary L wid Wm H r 616 Union
Miller Rebecca clk bds 364 Ash
Miller Robert (Margaret E) h 12 Cleveland
Miller Rubin (Getta) pedlar h 87 Penniman
Miller Ruth Mrs clk 86 Allen h 84 do
Miller Samuel (Annie) lab h 57 Grinnell
Miller Stephen F hosemn Eng 1 bds 5 Franklin
Miller Susan E clk 123 Front bds 232 Grinnell
Miller Thomas (Elizabeth) lab h 791 E French av
Miller Thomas (Emma) opr h 394 Cedar
Miller Thomas opr res 483 Purchase
Miller Wm (Gertrude) spinner h 42 Roosevelt
Miller Wm M (Edith) bkpr 216 Belleville av h 26 Florence
Miller *see* Mellor
Millet Josephine Mrs bds 226 Irvington
Millet Jules E (Mary) wvr h 8 Roosevelt
Millett George R (Eileen S) elect 158 Bullard h 403 Cottage
Millette Adelard (Eliza) carp h 969 County
Millette Adelard (Priscilla) second hd h 4 Social
Millette Albina opr r 137 Tinkham
Millette Alfred chauf bds 60 Eugenia
Millette Alfred (Evelina) fixer h 1115 Shawmut av
Millette Alice R Mrs h 204 Davis
Millette Arthur (Grace) clk 1 Bridge sq h 69 Whitman
Millette Arthur (Grace) tmstr res 86 Belleville av
Millette Augustine weaver h 10 Austin ct
Millette Beatrice wvr r 4 Social
Millette Bessie F tchr H A Kempton sch r 98 Arnold
Millette Celina wid Pierre h 137 Tinkham
Millette Donat icemn res 166 Deane
Millette Dora opr r 60 Eugenia
Millette Emile (Marie) wvr h 8 Roosevelt
Millette Eva opr r 137 Tinkham
Millette Frank (Mary L) opr h Terry la
Millette Frank J (Sylvia) police h 179 Earle
Millette Harold R chauf bds 204 Davis
Millette Henry (Eliza J) opr h 78 Nelson
Millette Henry opr 969 County
Millette Jean S (Bessie K) guard New Bedford Institution for Savings h 98 Arnold
Millette Nancy wvr bds 390 Ashley boul
Millette Napoleon (Lena) fitter h 58 Woodlawn
Millette Pierre (Mary A) tmstr h 161 Bates av
Millette Pierre A (Lorenda) icemn h 166 Deane
Millette Remi (Georgianna) opr h 60 Eugenia
Millette Rose opr r 56 Deane
Millette Victoria opr res 60 Eugenia
Millette Wilfred pntr bds 166 Deane
Millette *see* Milette and Millotte
Milligan George N (Elizabeth) mach 145 Highland
Milligan James (Florence) opr bds 511 Sawyer
Milligan Margaret nurse res 556 Purchase
Milliken Allen W (Gardiner & Milliken) 3 Masonic bldg b 8 Lincoln
Milliken Charles A bds 22 S Sixth
Milliken Charles W (Agnes E) state district health officer 222 Union rm 411 res 259 Hawthorn
Milliken Dorothy B student res 259 Hawthorn
Milliken Edward N bds 1111 Pleasant
**MILLIKEN FRANK A (Avis B) Justice Third District Court of Bristol County h 8 Lincoln**
Milliken Harriet J wid Edward R h 1111 Pleasant
Milliken Helen K Mrs h 22 S Sixth
Milliken Lewis E (Sylvia H) h 73 Hillman
Milliken Lucia bds 259 Hawthorn
Mills Adamson E (Annie) mach 101 Mott
Mills Asa A pres 180 Union h at Fall River
Mills Benjamin B (Millie) eng Nonquit Mill h 128 Deane
Mills Edward (Margaret) piper h 75 Norman
Mills George opr bds 77 South
Mills George opr res 74 South
Mills George F (Catherine) firemn h 552 Mt Pleasant
Mills James B (Martha) mach h 493 Mill
Mills John lab h 98a County
Mills John opr res 98a County
Mills Richard H (Gladys) student h 413 Shawmut av
Mills Ruth opr r 98a County
Mills Samuel lab bds 75 Norman
Mills Thomas barber 489 Rivet h 481 do
Mills Wesley G firemn r 128 Deane
Mills Wilfrid L (Lillian) firemn h 333 Ashley boul
Mills Wm (Violet) opr res 98a County
Mills Wm J (Selina) h 809 County
Milne Robert (Mabel) fixer h 46 Salisbury
Milotte Alphonse P (Wilbiner) pntr rear 163 Butler h 163 do
Milotte Leo A student res 163 Butler
Milotte Morris H student r 163 Butler
Milotte Paul E pntr res 163 Butler
Milowski Stanley (Stanislaur) opr h 11 Cornell pl
Mindle Charles (Barbara) spinner h 234 Whitman
Mindy Gerald C ins agt res 161 William
Miner Charles R died July 5 1922
Miner Josephine wid Howard h 372 Reed
Minezzi Carl firemn h 115½ Bullard
Ming Charlie lndry 1628 Acushnet av res do
Mingo George H died Aug 6 1922
Mingo Laura A chiropodist h 174 Kempton
Minier Ethel M tchr public schools bds 137 Florence
Minier E Frank (Sarah J) plmbr 730 Kempton h 137 Florence
Minkin Jacob (Belle C) (Minkin & Rusitzky) lawyer 712 Purchase h 172 Sycamore
Minkin Louis (Mary) (L Minkin & Son) h 15 Penniman
Minkin L & Son (Louis Minkin) junk 15 Penniman
Minkin Samuel (Theresa) ice 1575 County h do
**MINKIN & RUSITZKY (Jacob Minkin and Abram Rusitzky) Lawyers 712 Purchase Rooms 2 and 3 Tel Bell 3706**
Minot Eustace L (Prudence) chef h 194 Chancery
Miour Edmond (Margaret) opr h 16 Woodlawn av
Miour Villiard J baker res 16 Woodlawn av
Miranda Alexander (Antonia F) (Acme Press) h 502 Bolton
Miranda Amos lab h 145 Sycamore

A. P. LAGASSE & SON 177 COVE
SERVICE AT ALL HOURS FUNERAL DIRECTOR LADY ASSISTANT
COMPLETE EQUIPMENT Telephone Bell 1324.

Old Furs Repaired Remodeled & Redyed

**Fur House of Sidney**
250 UNION ST. Tel. Bell 1976
New Bedford's Most Reliable Fur Shop

We Store Your Furs During the Summer Months



Miranda Antone (Annie) opr h 33 Sidney
Miranda Caesar (Lottie) opr h 2 Cornell ct
Miranda Caesar (Mary) opr h Bonin
Miranda Ernest opr r 502 Bolton
Miranda John (Mary) lab h 371 Hillman
Miranda John mariner r 2 Cornell ct
Miranda John C (Jennie) carp h 21 Dunbar
Miranda Joseph card shipper h 122 Tremont
Miranda Joseph (Mary) opr h 65 Katherine
Miranda Manuel F (Palmira) opr h 125 Field
Miranda Mary speeder tndr bds 122 Tremont
Miranda Raphael lab res 289 Pleasant
Mirkowicz Benjamin wvr h 52 Deane
Mirsky Besse bkpr 11 S Second r 7 Crapo
Mirsky Israel (Esther) h 7 Crapo
Mirsky Simon S (Jennie) junk 472 First h 226 Grinnell
Mis Antone (Mary) opr h 570 S Second
Misaszek Joseph (Agnes) opr h 325 Belleville av
Misaszek Stanislaw (Mary) opr h 269 Belleville av
Misener George F (Eleanor G) rprmn h 261 Hersom
Miskar Barbara wid Nicholas h 180 Cedar Grove
Miskar Frances hkpr r 180 Cedar Grove
Miskar Louis oiler r 180 Cedar Grove
Miskar Louise M opr r bds 180 Cedar Grove
Miskell James H jr sales 11 Pine bds 263 Hawthorn
Miskell Louis dentist 263 Hawthorn
Mitchell Alfred G (Addie F) eng h 256 Chestnut
Mitchell Alma h 43 Beetle
Mitchell Andrew F (Bertha L) clk 163 Pleasant h 292 Cedar
Mitchell Angus C (Mary) carp h 141 Peckham
Mitchell Arthur R checker bds 256 Chestnut
Mitchell Bertha opr h 1076 S Water
**MITCHELL BERTHA L MRS Variety 292 Cedar Tel Bell 3181-M h do**
Mitchell Caroline C wid David H h 241 Shawmut av
**MITCHELL CHARLES (Edith T) Counsellor-at-Law 15-17 Masonic Bldg Tels Bell 890 Automatic 1406 h 9 Fort Fairhaven Tel Bell 4357-W See Lawyers Department**
Mitchell Charles H (Mary) opr h 22 Collins
Mitchell David J (Exilda) steamftr h 1140 Acushnet av
Mitchell Edna opr bds 1140 Acushnet av
Mitchell Edwin jr (Minnie) cond U St Ry Co h 159 Bullock
Mitchell Eldora Mrs bds 117 High
Mitchell Eliza B Mrs drsmkr r 29 Willis
Mitchell Elizabeth doubler tender r 1602½ Acushnet av
Mitchell Elizabeth wid Dennis h 16 Salisbury
Mitchell Florence opr bds 215 Acushnet av
Mitchell George A (Lydia M) sales 1057 Purchase h 37 Foster
Mitchell George E (Annie) spinner h 16 Salisbury
Mitchell George M (Isabel) ins r 79 Bedford
**MITCHELL GEORGE T Groceries and Provisions 60 Shawmut av Tel. Bell. 3102 h. 10 Willis**
Mitchell Georgianna Mrs r 331 Cedar
Mitchell Grover C (Hannah C) sales 1 Union r at Fairhaven
Mitchell Hazel sten 317 Olympia bldg r 19 N Sixth
Mitchell Helena R opr res 166 Aquidneck
Mitchell Hezekiah opr res 28 Summit
Mitchell Isabel Mrs cashr 163 Union h 317 Pleasant
Mitchell I George (Amelia) dry gds 1743 Acushnet av h 121 Eugenia
Mitchell Jacob driver 810 Rockdale av r 28 Summit
Mitchell James hlpr bds 953 Purchase
Mitchell James E (Eliza) eng h 28 Ashley
Mitchell Jane A wid James h 378 Maxfield
Mitchell John B cond h 19 N Sixth
Mitchell John E city lab res 197 Mill
Mitchell John J (Helena R) overseer Hathaway Mfg Co h 166 Aquidneck
Mitchell John J jr twister tndr res 166 Aquidneck
Mitchell John S (Lenora) opr h 129 Bonney
Mitchell Lavelia V h 181 Elm
Mitchell Margaret E bds 117 High
Mitchell Margaret L hkpr 24 S Sixth
Mitchell Marion E h 215 Acushnet av
Mitchell Mary wid Antonio S h 101 Phillips av
**MITCHELL MICHAEL (Costantia) (Maine Ice Cream Co) 535 Kempton h 59 Plymouth**
**MITCHELL MOTOR SALES (James J C Phelan) Garage, 157 Austin Tel**
Mitchell Nathan (Mary) supt h 129 Hillman
Mitchell Nellie Mrs h 73 Capitol
Mitchell Patrick F (Catherine) opr h 152 Division
Mitchell Robert (Annie) (Mitchell's Dairy) 167 Mt Vernon h 288 Shawmut av
Mitchell Sarah C wid Nathaniel h 215 Park
Mitchell Shirley G (Mary) mgr 1 Union r at Fairhaven
**MITCHELL STEPHEN (Maine Ice Cream Co) 535 Kempton h 59 Plymouth**
Mitchell Theodore E (Celia) waiter 363 Acushnet av r 137 Chancery
Mitchell Thomas (Catherine A) fore 109 Purchase
Mitchell Thomas F (Helen A) lab h 370 Orchard
Mitchell Victoria opr b 215 Acushnet av
Mitchell Walter R (Mattie O) clk Third District Court h 10 Arch
Mitchell William (Martha) overseer Wamsutta Mills h 49 Ashley boul
Mitchell Wm (Daisy) police h 62 Mechanics la
Mitchell Winifred opr r 215 Acushnet av
**MITCHELL'S DAIRY (Robert Mitchell) 167 Mt Vernon Tels Bell 3303 res Tel Bell 4488**
Mitron Armand R mach res 102 Ashley boul
Mitron Joseph (Amanda) loom fixer h 102 Ashley boul
Mitron Lucien H mach res 102 Ashley boul
Mitron Simone F opr res 102 Ashley boul
Mitsakos John (Hariklia) (Mitsakos & Pateakos) 6 W French av
Mitsakos & Pateakos (John Mitsakos) fruit 6 W French av
Mittall George (Alice) opr h 248 Nash rd
Mitzan Andro (Mary) opr h 79 Rodney
Mitzan Nellie J Mrs h 49 Frederick
Modo Pannako (Katherine) carp h 73 Capitol
Moda Stefinia bkpr 384 Acushnet av rm 1 r 73 Capitol
Modeano Joseph (Mearan) pictures 197 Acushnet av h 1086 County
**MODERN ELECTRIC SHOP Wm. J. McGowan Prop. Electrical Contractors. 12 Newton. Tel. Bell 1534-5 See right bottom lines**
Modern Shufix (Arthur Weiner and Barnet Friedland) shoe rprs 107 Union
Modeste Turgeon died Mar 6 1922
Modesto Antone (Elvira) opr h 574 Middle
Modesto Manuel R (Christina C) gro 309 Dartmouth h 311 do
Modesto Wm R (Mary) gro 104 Jouvett
Moffet Edith opr res 44 Morton ct
Moffet Thomas (Elizabeth M) lab h 44 Morton ct
Mogelnicki Michiel (Mary) baker h 40 Washburn
Mogilenski Felix (Bolislawa) driver h 205 N Front
Mogilnicki Eugene (Jennie) baker 43 Washburn h do
Mogilnicki Seweryn (Bronislawa) lunch 141 N Front h 269 Wood

Goodrich Truck and Victor Pneumatic
**TIRES**
SPOONER & ANDREWS
... DISTRIBUTORS ...

**KINYON'S COMMERCIAL SCHOOL**
WILL FURNISH YOU OFFICE HELP FREE
DUFF BLDG., Cor. William and Pleasant Sts., NEW BEDFORD, MASS.

John B. Ricard CONTRACTOR BUILDER
Electric Floor Surfacing
58 MIDDLE ST., Tel. Bell 2776. CABINET MAKER, JOBBING.

The Samuel Ward Co. Registered and Consulting OPTOMETRISTS AND OPTICIANS
1368 ACUSHNET AVENUE : : NEW BEDFORD, MASS.



Moher Christine Q tchr Thomas Donaghy sch bds 210 Tinkham
Moher Patrick T (Nora) overseer 615 Belleville av h 210 Tinkham
Moir Peter brklyr bds 1245 Purchase
Moisin Rose opr h 186 Deane
Mojschenshi Constantine (Helena) wvr h 144 N Front
Moll John (Menar) wvr h 363 Earle
Molleo Edward (Rose) mach h 72 Oak
Molleur Mary M drsmkr 82 Myrtle bds do
Molloy Edward (Ellen) elev opr h 173 Rounds
Molloy George F sten 2301 Purchase r 173 Rounds
Molloy Mary A clk 2301 Purchase r 173 Rounds
Molloy Mary Z Sister died Feb 6 1922
Monaghan James F (Susian J) opr h 202 Kempton
Monahan Barnard J r 75 North
Monahan Theresa A opr bds 249 Avery
Monarch Margaret Mrs h 304 County
Monarch Mina E tchr pntng 304 County b do
Monast Amedee (Luidurne) rubber wkr h 170 Hatch
Monast Ephraim (Emma) clk 1747 Acushnet av h 72 Deane
Monast Irene opr bds 72 Deane
Monbleau Cyrille (Mary) opr h 596 S Second
Monco Joseph F shoe rpr bds 2 N Second
Moncrieff Beryl Smith tchr violin 10 N Sixth bds do
Moncrieff Ethel T tchr Thomas Donaghy sch bds 142 Merrimac
Moncrieff Grace E sten r 142 Merrimac
Moncrieff J Chester (Addie) optician 1061 Acushnet av h do
Moncrieff Martha wid Robert J bds 233 Palmer
Moncrieff Wm A (Beryl S) phys 17 S Sixth h do
Moncrieff Wm T (Elizabeth A) h 142 Merrimac
Mondou Emil N (Valerie) variety 2455 Acushnet av h do
Mondoux Edmond laundry h 129 Holly
Mondoux Rock (Clarina) opr h 129 Holly
Monez Maria C wid Manuel P h 449 Emerson
Mongeon George (Phoebe) opr r 8 Scott
Mongeon Joseph (Olivine) opr h 12 Blackburn
Mongrain Joseph (Emelia) carp h 98 Nye
Mongro Antone baker res 162 Acushnet av
Moniz Alfred opr r 107 Davis
oniz Anna tel opr 57 N Second bds 55 Inde-
Mpendent
Moniz Anthony J (Mabel) carp h 14 Devoll
Moniz Antone oiler h 63 Collette
Moniz Antone r 84 Covell
Moniz Antone (Enice) gas wkr h 136 Thompson
Moniz Antone opr r 106 Brooks
Moniz Antone B gro 71 Howland h 248 S Second
Moniz Antone F (Louise) barber h 194 Belleville av
Moniz Antonio (Mary) lab h 1255 Plainville rd
Moniz Antonio (Cecilia) opr h 64 Hathaway
Moniz Antonio J died Aug 13 1922
Moniz Bento (Mary) opr h 5 Warwick
Moniz Bento opr h 582 First
Moniz Christania M Mrs h 2 Mulberry
Moniz Constantina Mrs h 476 Orchard
Moniz Flora hkpr h 215 S Front
Moniz Francisco (Maria) opr h 97 Phillips av
Moniz Francisco opr h 476 Orchard
Moniz Frank (Mary) opr h 10 Winter
Moniz Frank (Mary) speeder tndr h 53 County
Moniz Frank P (Maria) opr h 63 Nash rd
Moniz Frank R chauf bds 11 Welcome
Moniz Henry J (Olive) clk 503 S Water h 55 Independent
Moniz Jacintho opr h 66 Covell
Moniz Joaquim M (Maria) opr h 195 Coggeshall
Moniz John (Mary) fishermn h 178 Belleville av
Moniz John (Mary) opr h 21 Margin
Moniz John (Mary) opr h 13 Jenkins
Moniz John opr h 492 First
Moniz John (Mary) overseer of poor h 416 Orchard
Moniz John (Emily) steward h 3 Cannon
Moniz John B (Mary) (John B Moniz & Son) h at N Dartmouth
Moniz John B (Emma) opr h 476 Orchard
Moniz John B & Sons (John B and Wm B) gro 133 Crapo
Moniz Jose (Pauline) barber h 24 Katherine
Moniz Joseph (Mary C) firemn h 23 Matthew
Moniz Joseph mech r 84 Covell
Moniz Joseph (Amelia) opr h 127 Whitman
Moniz Joseph (Irene) var 50 Rockdale h do
Moniz Louis opr h 269 S Second
Moniz Mabel spinner r 96 Middle
Moniz Manuel opr h 25 Mitchell
Moniz Manuel (Mary) billiards 955 S Water h 84 Thompson
Moniz Manuel (Mary) doffer bds 1 Hazard ct
Moniz Manuel (Mary) firemn h 40 Bourne
Moniz Manuel (Angelina) opr h 526 Rivet
Moniz Manuel (Caroline) lab h 127 Belleville av
Moniz Manuel (Carrie) opr h 44 Independent
Moniz Manuel opr h 127 Belleville av
Moniz Manuel (Lucy) opr r 60 Covell
Moniz Manuel (Mary V) opr h 115 Dunbar
Moniz Manuel (Rosa) opr h 0 Marian
Moniz Manuel (Mary) opr r 84 Covell
Moniz Manuel (Mary) opr h rear 57 Acushnet av
Moniz Manuel (Mary) opr h 20 Winsor
Moniz Manuel (Mary) h 191 N Front
Moniz Manuel (Mary) opr h 100 Rivet
Moniz Manuel (Mary) opr h 84 Thompson
Moniz Manuel opr h 19 Nelson
Moniz Manuel opr h 14 Rural
Moniz Manuel jr opr r 84 Covell
Moniz Manuel B (Catherine) gro 187 Acushnet av h do
Moniz Manuel J (Mary) opr h 53 Katherine
Moniz Manuel P died June 28 1921
Moniz Manuel P (Emily) opr h 191 Bonney
Moniz Marion (Annie) gro 52 Grinnell h do
Moniz Marion jr opr res 80 Thompson
Moniz Mariano doffer bds 63 Collette
Moniz Marianno (Mary) lab h 46 Larch
Moniz Mary opr res 297 Belleville av
Moniz Mary opr r Marion av
Moniz Mary opr h 269 S Second
Moniz Mary spooler bds 63 Collette
Moniz Mary r 60 Covell
Moniz Mary bds 14 Rural
Moniz Mary Mrs h 480 Belleville av
Moniz Mary wid Manuel hlpr h 409 First
Moniz Mary wid Manuel h 449 Chancery
Moniz Peter opr r 84 Covell
Moniz Philip (Rose) opr h 45 Stackhouse
Moniz Rosaria Mrs h 479 Belleville av
Moniz Thefli opr h 3 Beetle ct
Moniz Walter A opr r 14 Devoll
Moniz Wm B (Mary) (John B Moniz & Sons) h 131 Crapo
Moniz Wm J (Rose F) mach h 255 Shaw
Monjeau Emma r 417 Oliver
Monjeau Joseph (Rose) gro 61 County h 77 Jouvett
Monjeau Louis (Josephine) h 61 County
Monjeau Louis J carp h 95 Jouvett
Monjeau Mose (Yvonne) carp h 62 County
Monjeau Samuel (Wilhelmina) carp h 56 Jouvett
Monk Audell W jr (Esther) chauf 261 S Water h at Fairhaven
Monk Bessie wid John h 1302 Purchase
Monk Wm (Alice B) wvr h 7 Durfee

Hemingway Bros. HEAVY TEAMING and AUTO TRUCKING
407 BOLTON ST., Garage at 19 Swift St. NEW BEDFORD, MASS.
Bell 3638—Auto. 5617.

**SIMMONS & LANGLOIS CO.**
**Dealers in Men's Clothing and Ladies' Garments**
**The Store of Snap and Style**
**1057-1059 Acushnet Avenue** **Bell Phone 1998**



Monkievich Bernard opr r 24 W French av
Monons Christ clk res 60 High
Monroe Arthur E pntr res 172 Aquidneck
Monroe Frederick S public sten 49 William r do
Monroe Hattie bds 180 Mill
Monroe Helen wid John h 180 Mill
Monroe Joseph (Helen) opr h 50 Ashley
Monroe *see* Munroe
Monsar Mrs Annie opr silk mill h 619 Acushnet av
Mont Amanda wid hkpr bds 68 School
Mont Charles (Sarah) fixer h 463 Allen
Mont Frank D (Jennie) fore 423 Acushnet av h 68 School
Mont Walter (Mary) opr h 457 Rivet
Mont Walter E jr hlpr 668 Pleasant bds 457 Rivet
Mont Welsford (Martha J) opr h 457 Rivet
Montagne Daniel waiter r 1139 Acushnet av
Monte Antone (Rosalena) opr h 118 Fruit
Monte Gerald r 25 S Second
Monte John (Mary) opr h 232 Rivet
Monte Max cook r 25 S Second
Monte Pio Hall 160½ Acushnet av
Monteiro Alfred (Delia) clk h 139 Acushnet av
Monteiro Alfred opr h 7 Beetle
Monteiro Alfred P (Mary J) wvr h 377 Earle
Monteiro Antone (Catherina) opr h 340 First
Monteiro Antone yardmn Front cor Middle h 9 Griffin
Monteiro Antone D opr res 20 Madison
Monteiro August (Aurora) opr h 35 Mitchell
Monteiro Bartholomew J died April 21 1922
Monteiro Candia wid John G h 25 Hillman
Monteiro Carlos (Nazure) shoe rpr 399 N Front h 409 do
Monteiro Constance Mrs h 334 Ash
Monteiro Cosmiro (Mary) driver h 23 Rodney
Monteiro Dionigio (Eliza) carder h 1199 Brock av
Monteiro Emilio (Elvira) lab h 16 Elm
Monteiro Fidelio (Gloria) opr h 100 S Second
Monteiro Francis (Joaquina) lab h 341 Tinkham
Monteiro Frank opr res 59 Bullard
Monteiro Frank (Agnes) opr h 128 S Second
Monteiro Frank F (Mary) cement wkr h 82 Eugenia
Monteiro Germano opr h 284 S Second
Monteiro Harry F cook h 39 Lexington
Monteiro John (Marie) lab h 466 S Water
Monteiro John yardmn Front cor Middle h at Fairhaven
Monteiro John (Mary) h 121 Cedar
Monteiro John (Margaret) bds 334 Ash
Monteiro Joseph (Eugenie) opr h 195 N Second
Monteiro Joseph G opr bds 8 Walnut
Monteiro Joseph N (Mary S) mgr h 511 Purchase
Monteiro Joseph T opr r 103 Bates av
Monteiro Julius dish washer 6 N Second r 343 Water
Monteiro Justino (Victorina F) wvr h 96 Davis
Monteiro Manuel (Mary) opr h 199 N Second
Monteiro Manuel (Mary) lab h 138 S Second
Monteiro Manuel opr h 93 First
Monteiro Manuel G (Eleanora) opr h 515 N Front
Monteiro Margareda wid Bartholomew J h 2 Walnut
Monteiro Margaret bds 123 S Second
Monteiro Maximo (Giralda) (Monteiro & Rebello) 323 Acushnet r 25 Spring
Monteiro Pedro (Mary) opr h rear 32 Acushnet av
Monteiro Porfirio lab h 39 Mitchell
Monteiro Roque F (Mary) lab h 63 Acushnet av
Monteiro Rose F wid Manuel bds 82 Eugenia
Monteiro Sylvester opr res 291 S Water
Monteiro Thomas (Margaret) lab h 2b Walnut
Monteiro Viola Mrs res 511 Purchase
Monteiro & Rebello (Maximo Monteiro & Amos Rebello) restr 323 Acushnet av
Montel Mary B r 1245 Brock av
Montgomery Annie h 89 Winsor
Montgomery Edward A (Margaret) h 350 Ashley boul
Montgomery Edward E (Evelyn) lab b 518 Acushnet av
Montgomery Thomas yardmn Valvoline Oil Co res 63 N Second
Montgomery Wm H (May) fore h 496 Acushnet av
Montia Lillian Mrs res 2 Sullivan
Montigney Antoine (Emma) chauf h 123 Ruth
Montigney Wilfred opr res 123 Ruth
Montmarquette Louis opr h 69 Hicks
Montminy Telesphore V (Mary L) sales 182 Union h 141 Tremont
Montplaisir Antoine (Fabiola) pntr h 184 Phillips av
Montplaisir Ellianne warper-tender r 184 Phillips av
Montplaisir Ethel winder tender r 184 Phillips av
Montplaisir Ruth warper tender r 184 Phillips av
Montplaisir Yvette drawing-in r 184 Phillips av
Montra Lillian F hkpr bds 2 Sullivan
Montrond Angeline P Mrs died Aug 28 1922
Montruiny Joseph J (Lillian) sign pntr 354 Acushnet av h 142 Ash
Montrond Ernest barber 90 Union h 30 Spring
Montrond Leopold (Laura) barber h 117 Pleasant
Monty Agnes A Mrs clk 185 Union h 1271 Pleasant
Monty Joseph (Mary) h 31 Walnut
Monty Lydia spnr r 118 Mott
Monty Philip barber 1815 Purchase h 266 Tinkham
Monty Philip jr (Agnes) barber 1815 Purchase h i271 Pleasant
Monty Thomas (Amelia) quiller h 1199 Kempton
Monty Treffle (Adelaine) opr h 3 Beetle ct
Monty Wm W (Julia) third hd h 18 Washburn
Moody Charles P (Mabel) supt 202 Union and overseer Butler Mill h 30 Parker
Moody Frank J meat ctr 346 Acushnet av h 116 Rounds
Moody Frank P (Laura A) watchmn h 116 Rounds
**MOON MOTOR SALES (Eugene H. Gillespie) 18 Market Tel Con See Automobile Department**
Mooney Alice M tchr bds 18 Parker
Mooney James B (Alice M) opr h 18 Parker
Mooney Owen (Helen) pntr 121 Willow h do
Moore Agnes D cashr b 109 Dobeson
Moore Alexander (Nellie) tmstr h 32 Bonney
Moore Alexander died Aug 10 1921
Moore Alice bds 41 Bethel
Moore Beatrice maid 168 Hawthorn
Moore Bertha L r 97 Hillman
Moore Bessie wid Monroe ldg h 1258 Purchase
Moore Caroline wid Louis h 238 North
Moore Cecelia V mlnr 101 Spring r 96 Oaks
Moore Charles A (Grace I) chauf h 80 Cedar
Moore Christina sch tchr Donaghy bds 210 Tinkham
Moore Daniel L (Elsie A) mariner h 326 Middle
Moore Eldad E died Feb 8 1922
Moore Elizabeth M tel opr 152 Front r 103 Morgan
Moore Evelyn B Mrs opr bds 1283 Purchase
Moore Florence E prin Cedar Grove st sch r 227 Pope
Moore Fred (Margaret) officer H of C h 214 North
Moore F Russell (Lillian D) carp 111 Willis h 53 Ocean
Moore George opr bds 210 Tinkham
Moore Helen opr res 491 Purchase
Moore Helen F tchr Sylvia Ann Howland sch bds 227 Pope
Moore Henry carp bds 492 N Front
Moore Herbert W (Margaret B) tchr N B Vocational sch b 164 Richmond
Moore Hugh J police r 109 Robeson
Moore Ida governess res 11 Eighth

**New England Home Construction Co., Inc.**
**First and Second Mortgages at Six Per Cent**
ROOM 5, ZEITZ BLDG., Cor. UNION and SIXTH STS.
NEW BEDFORD, MASS.

**Slocum & Kilburn** **Mill Supplies**
**23-27 N. Water St. Tels.** Bell 5100-5101 Automatic 1162 **Electrical Supplies**

Dyers **LEWANDOS** Cleansers
NEW BEDFORD SHOP—672 PURCHASE STREET
Shops in all Large Cities of the East Telephone Bell 1203

Edward M. Girton
81 North Street :: :: Fairhaven, Mass.
General Contractor and Builder
Telephone 675 W
Sand, Gravel and Trucking



Moore Ida h 1 Clark
Moore Isabella wid Alexander h 82 Atlantic
Moore James D mach r 105 Park
Moore James J (Margaret E) rem to Vancouver
Moore James J (Susan L) police sergeant sta 5 h 109 Robeson
Moore James J jr police h 109 Robeson
Moore James T (Bertha M) garger h 52 Cedar
Moore John H (Jane) city pntr h 164 Richmond
Moore John P (Mary A) mgr 553 Pleasant h 227 Pope
Moore John R (Charlotte) second hd h 318 Ashley boul
Moore Joseph (Bessie) mech 501 County h 66 Summer
**MOORE J EDWARD (Moore & Sawyer) Public Accountant 545 Pleasant h 227 Pope Tel Bell 3016-M.**
Moore Kate prin Harrington Memorial sch h 105 Park
Moore Katherine maid 549 County
Moore Kathleen student r 40 Chestnut
Moore Katie wid Moses h 101 Park
Moore L Katherine Mrs prop Moore's Colonial Hotel 97 Middle h do
Moore Margaret wid John died April 13 1922
Moore Margaret J wid James F h 97 Hillman
Moore Martha A Mrs seam 790 Purchase h 103 Morgan
Moore Mary drsmr r 55 Walnut
Moore Mary wid Albert W h 124 Deane
Moore Mary A cashr 212 Union r 109 Robeson
Moore Mary J wid Alexander h 130 Crapo
Moore Mary L wid James E h 87 Campbell
Moore Patrick J hlpr 18 Market r 56 North
Moore Patrick T (Laura) overseer Nashawena Mill h 210 Tinkham
Moore Rebecca maid 396 County
Moore Robert H (Josephine) carp h 161 Davis
Moore Robert J h 105 Park
Moore Robert S (Bertha) clergymn h 40 Chestnut
Moore Robert W (Agnes) lab h 33 Reynolds
Moore Stephen R (Mabel B) second hd h 44 Mt Vernon
Moore Susan L clk bds 109 Robeson
Moore Thomas (Della) opr h 66 Summer
Moore Thomas teamster bds 23 High
Moore Thomas F slasher tndr b 109 Robeson
Moore Wm (Beatrice M) mason h 64 Mechanics la
Moore Wm (Ellen) h 96 Oak
Moore Wm H (Lillian) sales h 3 Harpers ct
Moore Wm J watchmn Engine 9 h 124 Deane
Moore Wm J (Alice) janitor h 112 Bonney
Moore Wm R (Emma J) chauf Engine 3 h 69 Rounds
**MOORE & SAWYER (J Edward Moore Charles P Sawyer and Edward L Murphy) Public Accountants 26-27-28 Bartlett Building 545 Pleasant Tel Bell 713 See Accountants Department**
Moore's Colonial Inn Mrs L Katharine Moore prop 97 Middle
Moorehouse George A (Ella J) gro 645 County h 39 Locust
Moores Almira M sten r 38 Rounds
Moores Alvira L clk Wamsutta Mills r 38 Rounds
Moores Ellis proof reader Standard r 38 Rounds
Moores John E (Rachel R) carrier P O h 38 Rounds
Moores Joseph (Nanny) yard cond h 313 Hersom
Moores Mabel R sten 152 Front bds 38 Rounds
Moores Wm yard brakemn r 313 Hersom
Moorhouse Margaret wid James r 374 Ashley boul
Moors Alice Mrs died May 23 1922
Moors Wm h 289 Aquidneck
Moose Hall 16 N Sixth
Moquin Albert B (Catherine V) driver h 91 James
Moquin Alfred driver bds 1024 Purchase
Moquin Alfred H barber 1526 Acushnet av
Moquin Alfred J clk 87 Union r 475 Purchase
Moquin Bertha P clk 41 William res 1596 Purchase
Moquin Blanche waitress bds 1596 Purchase
Moquin Dora warper tndr bds 1596 Purchase
Moquin Eddie opr r 102 Beetle
Moquin Edward (Natalie) pntr h 89 Kenyon
Moquin Fred barber res 102 Beetle
Moquin Henri (Marie) barber 212 Cedar h 102 Beetle
Moquin Ida clk 180 Union r 102 Beetle
Moquin Joseph (Lena) chauf h 492 N Front
Moquin Julien (Delia) lab h 1596 Purchase
Moquin Louis (Delphine) box mkr 85 Deane
Moquin Luc (Melina) drillmkr h 193 Deane
Moquin Rosa opr r 102 Beetle
Moquin Yvonne winder r 1596 Purchase
Moracey Isabel wid h 34 Independent
Morad Alex (Mary) mopper h 16 Clark
Morad James clk 255 Union r 453 Purchase
Morad Michel (Nazira) restr 91 N Water r 264 Acushnet av
Morad Saeed variety 255 Union and 1779 Acushnet av r 16 Clark
Moraes Antonio (Mary) mason h 129 Hemlock
Moraes Antonio (Maria) opr h 23 Beetle
Moraes Carlos opr res 179 Belleville av
Moraes Carolos watchmakr 199½ Purchase h do
Moraes Edward opr h 243 Coggeshall
Moraes John (Julia) opr h 148 Belleville av
Moraes John opr res 17 Mitchell
Moraes Jose F died Jan 31 1922
Moraes Manuel opr res 5 Bonneau ct
Moraes Maria A wid Jose F h 340 Allen
Moraes Olivia opr res 15 Beetle
Morais Joaquim de L baker 445 Belleville av bds 20 Nye
Morais John lab r 64 S Second
Moraitis Peter (Nellie) opr h 19 Bullard
Moran Agnes wvr r 10 McGurk
Moran Andrew J (Nora) fore h 296 Austin
Moran Anna nurse 141 Page
Moran Edward A (Amy) h 20 Reynolds
Moran Edward F (Mary A) blksmith h 5 Penniman
Moran Elizabeth maid 1 Irving
Moran Ellen wid Cornelius h 61 Chancery
Moran James (Sarah) opr h 151 Holly
Moran John loom fixer h 100 Rodney
Moran Joseph S (Laura) second hd h 2266 Acushnet av
Moran Katherine opr h 10 McGurk
Moran Katherine bds 1447 Pleasant
Moran Mary hkpr 179 Ashley boul
Moran Mary wid Henry died Sept 10 1921
Moran Michael (Rosanna) opr h 98 Covell
Moran Michael (Ellen) lab h 520 Coggeshall
Moran Theresa cook 78 Hawthorn
Moran Veronica bds 520 Coggeshall
Morando Winslow opr bds 96 Grinnell
Moras Josephine wid Manuel h 9 Harmony
Morde Albert (Louise) purch agt h 269 Hillman
Moreau Amedee (Mary) mach 19 N Second h 195 Phillips av
Moreau Andre opr bds 34 Bullard
Moreau Antila Mrs died Mar 31 1922
Moreau Arthur baker 8 N Second r 310 N Front
Moreau Arthur opr res 84 Jouvett
Moreau Arthur h 99 Perry
Moreau Cecile opr r 34 Bullard
Moreau Celestin opr h 55 Tallman
Moreau Delphis (Amanda) res 84 Jouvett

**Jonathan Handy Co.**
28-30 WILLIAM
Tels. Bell 327, Automatic 1152.
IRON AND STEEL
HEAVY HARDWARE
BLACKSMITH SUPPLIES

GEORGE J. DODGE
PLANING SAWING TURNING
Telephone Bell 1757
STORE FIXTURES
CABINET WORK
GENERAL JOBBING
206 North Water St.



Moreau Delphis jr (Hilda) gro 145 Myrtle h 667 Cottage
Moreau Edward H clk res 187 Crapo
Moreau Eugene J (Rose) B chauf h 427 Wood
Moreau Francis W opr res 187 Crapo
Moreau Frank (Mary L) opr h 187 Crapo
Moreau George (Marcelina) wvr h 99 Fair
Moreau Henry J (Eva) driver 180 N Water h 274 N Front
Moreau John B (Flora) hdw 1705 Acushnet av h 116 Irvington
Moreau John B opr h 61 Hathaway rd
Moreau Joseph linemn 261 S Water bds 34 Bullard
Moreau Joseph T (Louise) auto rpr h 109 David
Moreau Lawrence C (Marcelle) chauf h 78 Jouvett
Moreau Odena opr res 55 Tallman
Moreau Olive clk bds 99 Fair
Moreau Paul (Almeria) fixer h 223 Belleville
Moreau Paul (Mary) hlpr b 34 Bullard
**MOREAU RALPH (Georgianna) Groceries and Provisions 492 Ashley Boulevard Tels Bell 5777 Auto 2182 h 494 do Tel Bell 1748-4**
Moreau Richard twister 61 Hathaway rd
Moreau Sarah S wid Jean bds 61 Hathaway rd
Moreau Wilfred J (Regina) driver h 192 Sawyer
Moreira Antonio (Amelia) opr h 1060 County
Moreira Manuel opr res 577 Belleville av
Moreira Manuel (Virginia) opr h 49 Hemlock
Moreira Manuel J (Mary) opr h 48 Hemlock
Moreira Mary opr bds 48 Hemlock
Morel Alfred J lab res 374 Hillman
Morel Francis J (Julia) eyelet wkr h 374 Hillman
Morell Elizabeth tchr bds 18 Seventh
Morell John F (Sophia) lab h 4174 Acushnut av
Morell Julia A Mrs clk h 374 Hillman
Morell Matilda opr h 174 State
Morell Victor (Ada) lab r 4174 Acushnet av
Morelli Luigi (Josephine) fruit 98 Union h 229 Ash
Morelli Malcolm clk 98 Union res 229 Ash
Morelli Olga I clk 628 Pleasant rm 4 res 229 Ash
Morels Mary Mrs h 289 Dartmouth
Morency Andrew J (Helen) clk 86 Dartmouth h 343 Orchard
Morency Desire (Dorila) wvr h 19 Thatcher
Morency John clk 75 County res 32 do
Morency Joseph mgr 186 Deane h 186 Deane
Morency Leon h 32 County
Morency Maurice W clk 185 Union h 85 Robeson
Morency Philip (Agnes E) opr h 52 Ashley
Morency Thomas J (Elizabeth) clk res 188 Deane
Morency Wilfred opr r 32 County
Morency Wm J (Annie A) mtrmn U St Ry Co h 85 Robeson
Morey James (Mary) lab res 258 Coffin av
Morey John (Mary) clk 674 Pleasant h 344 Shaw
Morey John T (Annie) loom fixer h 1011 Shawmutav
Morey Louise opr bds 178 Church
Morgan Annie r 201 Eugenia
Morgan Arthur (Violet) spinner h 107 Holly
Morgan Arthur D (Lillian A) garage 9 Chestnut h 11 do
Morgan A L clk 180 Union r 69 S Sixth
Morgan Charles W baker h 10 Spruce
Morgan David A opr r 168 North
Morgan Elias S baker h 506 Acushnet av
Morgan Elizabeth A wid John F 203 Hawthorn
Morgan Emma opr bds 201 Eugenia
Morgan Ernest (Lillian) opr h 429 Cedar Grove
Morgan Frederick T jr (Mina M) cond U St Ry Co h 1269 Pleasant
Morgan Hannah Mrs cloth insp h 603 Cottage
Morgan James (Margaret) driver h 103 Clifford
Morgan John (Mary) lab 303 Collette
Morgan John (Mary) mason h 97 Merrimac
Morgan John (Annie) spinner h 95 Hathaway
Morgan Julia Mrs drsmkr 10 Spruce h do
Morgan Mabel wid John W bds 180 Mill
Morgan Marion E clk 908 Purchase r 601 Coggeshall
Morgan Noah W h 168 North
Morgan Stewart student bds 601 Coggeshall
Morgan Thomas sec h 201 Eugenia
Morgan Thomas jr (Flora) opr bds 201 Eugenia
Morgan Wm T (Laura) overseer 2301 Purchase h 601 Coggeshall
Moriarty Anna A clk 158 Bullard r 108 Howard av
Moriarty Bridget wid James h 62 Foster
Moriarty Edward watchmn 54 Mill rd bds 55 Prospect
Moriarty Edward C whaler bds 150 Pleasant
Moriarty Edward L (Mary M) sales 11 N Sixth r 86 Atlantic
Moriarty Ethel M E winding bds 191 Davis
Moriarty Harriet E tchr res 279 Hillman
Moriarty James lab r 55 Prospect
Moriarty James T cotton classer 23 N Second bds 62 Foster
Moriarty John (Maud) third hd h 57 Kenyon
Moriarty John H (Elizabeth) lab h 191 Davis
Moriarty John L clk r 62 Foster
Moriarty Joseph h 55 Prospect
Moriarty Joseph T (Elizabeth J) h 74 Rockland
Moriarty Lillian wid Rossa h 302 Purchase
Moriarty Margaret wid John hkpr r 55 Prospect
Moriarty Mary E wid John E h 436 Purchase
Moriarty Rossa died June 9 1922
Moriarty Thomas C (Anna) ins agt 688 Pleasant h 108 Howard av
Moriarty Thomas E (Emily A) asst supt h 279 Hillman
**MORIARTY TIMOTHY J (Kate L) Paints, Hardware, Etc 308 Purchase Tels Bell 462-463 Auto 1083 h 307 do See right top lines**
Moriarty Una R sten r 74 Rockland
Morin Albert (Ida) opr h 37 Nye
Morin Alex (Rose) wood 279 Belleville av h 31 Beetle
Morin Alfred (Louisa) lab h 41 Maywood
Morin Alfred mach res 394 Union
Morin Amos (Ellen) opr h 25 Nye
Morin Arthur wvr r 1279 Acushnet av
Morin Augustus opr r 1729 Acushnet av
Morin A Lopes lab r 74 S Second
Morin Charles (Henrietta) opr h 1060 Acushnet av
Morin Clara bds 285 Princeton
Morin Delphis opr r 188 Collette
Morin Demerise res 286 N Front
Morin Donat jr (Eva) clk 1345 Acushnet av h 126 Nye
Morin Douglas mach r 1283 Acushnet av
Morin Edeas A h 35 Linden
Morin Edward U S A bds 1060 Acushnet av
Morin Emile baker h 1060 Acushnet av
Morin Ernest roller coverer bds 10 Jean
Morin Etienne (Margaret) opr h 51 Washburn
Morin Flora opr bds 101 Bullard
Morin Flora opr res 50 Phillips av
Morin Jedeon (Elvina) wvr r 157 Hathaway
Morin John (Margaret W) prov 1822 Purchase h 21 Island
Morin Joseph (Rose) loom fixer h 285 Princeton
Morin Joseph opr h 1 Harmony
Morin Joseph (Lea) shoe wkr 361 N Front
Morin Lea drsmkr res 361 N Front
Morin L Joseph (Blanche) overseer h 266 Shaw
Morin Louis (Exina) carp h 968 S Water
Morin Louis (Laura) fixer h 37 Maywood
Morin Lucien mech 196 Phillips av bds 266 Shaw
Morin Margaret Mrs waitress r 202 Kempton

James N. Conway
Heating Contractor
Steam :: Water
Shop: 5 Atlantic St. New Bedford, Mass.
Power Plant Piping
Boiler and Pipe Covering
General Steam Fitting
Vacuum Cleaner Systems

Reliable Auto Washing & Trucking Co. Tel. Bell 107
OLIVER BENJAMIN, PROP., 19 MECHANICS LANE
Auto Washing Trucking Furniture Moving Parties Taken Anywhere

GREENE & WOOD Every Kind of LUMBER AND MILL WORK
PINE STREET, off SO. WATER STREET, NEW BEDFORD

GOSSELIN TAXI CALL 994
133 MIDDLE



Morin Margaret wid Jean died Feb r 1923
Morin Mary bds 138 Deane
Morin Mary Mrs wid Joseph r 179 Ashley boul
Morin Michael opr h 223 S Front
Morin Napoleon (Arcilio) opr h 857½ First
Morin Peter (Delia) chauf 1262 Acushnet av h 293 N Front
Morin Wilfred asst mgr 1514 Acushnet av h 293 N Front
Morin Wm trainmn res 130 Holly
Morino Antone (Alvina) opr h 7 Cleveland
Moris Albert (Hilda) copper wkr r 226 River rd
Morley Grace r 1638 Purchase
Morley Wm (Margaret A) changing over h 149 Myrtle
Morning Mercury The (Mercury Publishing Co) 575 Pleasant
Morosse Adelard tmstr b 226 State
Morosse Alfred (Alma) pntr h 119 Holly
Morosse Wilfred janitor Strand Theatre b 226 State
Morosse Wm H pntr h 226 State
Morra Louis (Mary) hlpr 5 Cannon h 173 State
Morra Rocca A (Elizabeth) eng h 59 Durfee
Morrell Maria wid Victor r 179 Earle
Morrell Victor (Ada) hlpr 1 William h Bismark nr Acushnet av
Morrell Wm M (Annie) opr h 158 Central
Morrice Charles H (Mary A) pntr h 307 Austin
**MORRILL ARTHUR E (Mary A) Plumbing and Heating Justice of the Peace Notary Public and Real Estate 62 Lindsey h do Tel 6008**
Morrill Charles driver res 1807 Purchase
Morrill Joseph (Emma) wvr h 32 Social
Morrill Mary wid Joseph died Aug 18 1921
Morrill True C (Doris T) supt Public Schools 166 William h 81 Chestnut
Morrill Wm B (Innie) variety 208 Cedar h 167 Campbell
Morrill *see* Morrell
Morris Amos opr bds 139 County
Morris Amos (Mary) packer h 174 Dartmouth
Morris Amos jr drillwkr bds r 174 Dartmouth
Morris Angelo E (Louisa) wvr h 163 Crapo
Morris Anna wid Victor h 228 Arnold
Morris Antone chauf bds 125 Collette
Morris Antone (Rosa) hlpr 214 S Water h 95 Oak
Morris Antone opr r 34 Independent
Morris Antone S (Emilia M) opr h 72 First
Morris Antonia Mrs h 120 Grinnell
Morris Arthur opr bds 77 Davis
Morris Catherine dom r 46 Bonney
Morris Catherine W Mrs h 249 Elm
Morris Charles cashr 240 N Water bds 120 Grinnell
Morris Charles (Margaret) opr h 743 E French av
Morris Doris res 1205 Acushnet av
Morris Edward wvr res 1283 Acushnet av
Morris Edward spinner h 204 Earle
Morris Edward A (Maria) clk (Suzanne) h 196 Eugenia
Morris Edwin clk 1486 Acushnet av h 198 Eugenia
Morris Everett reporter Standard h at N Dartmouth
Morris Everett W sport editor Standard h 58 Bay
Morris Fanny wid Antone h 51 Mill
Morris Ferdinand (Adelaide) opr h 77 Davis
Morris Frank chauf 82 Union r 20 Ashley
Morris Frank (Theresa) opr h 44 Rutland
Morris Frank training supervisor 421 Olympia bldg h Middle
Morris Frank (Julia) twister r 137 Coffin av
Morris Frank (Mary E) wvr h 28 Hall
Morris Frank jr opr r 44 Rutland
Morris Frank J (Mary A) chauf City Pier No 4 h 467 Acushnet av
Morris Frank J (Catherine) fore 163 Pleasant r 46 Bonney
Morris George J (Virginia C) drillwkr h 118 South
Morris Georgia laundry wk bds 19 Atlantic
Morris Henry (Dora) barber 14½ County res 87 Rivet
Morris James (Leopoldina) mariner h 537 Acushnet av
Morris James (Mary) second hd h 77 Oaklawn
Morris James wvr r 38 Ashley boul
Morris James B phy 537 Purchase bds do
Morris James R (Nellie) fixer h 54 Peckham
Morris Joaquim opr res 97 S Second
Morris John (Mabel A) (Empire Clothing Co) 858 Purchase h 235 Pope
Morris John flat coverer bds 26 Adams
Morris John (Mary) lab h 429 First
Morris John died Jan 3 1922
Morris John jr (Florence) mach h 1453 Pleasant
Morris John jr hlpr bds 120 Grinnell
Morris John H (Ethel B) mtrmn bds 63 Princeton
Morris John J sales res 228 Arnold
Morris John J (Elizabeth) cook h 186 Ash
Morris Joseph (Antone) lab h 40 Sidney
Morris Joseph opr r 120 Grinnell
Morris Joseph A chauf 112 Phillips av bds 125 Collette
Morris Joseph E h 47½ Ashley boul
Morris Joseph F (Amelia) elec hlpr 356 Acushnet av h 117 High
Morris Joseph F died Jan 31 1922
Morris Kate opr h 13 Salisbury
Morris Manuel (Mary) mariner h 236 Purchase
Morris Manuel (Annie) opr h 120 Cedar Grove
Morris Manuel (Julia) opr h Fair
Morris Manuel (Mary) opr h 46 School
Morris Manuel r 51 Mill
Morris Manuel F (Virginia) opr h 7 Winterville rd
Morris Mary clk bds 120 Grinnell
Morris Mary bkpr 119 Union bds 176 Allen
Morris Mary Mrs clk 182 Union h 95 Oak
Morris Mary Mrs h 125 Collette
Morris Mary wid Antone h 331 First
Morris Mary wid Enos clk bds 95 Oak
Morris Mary wid Joseph F h 340 Allen
Morris Mary A shoewkr res 228 Arnold
Morris Mary J opr r 331 First
Morris Milton E opr bds 60 Bay
Morris Naomi opr r 279 Shaw
Morris Philip H (Margaret H) mach h 341 Ashley boul
Morris Robert lab bds 113 Kempton
Morris Rose L wid Frank J h 46 Bonney
Morris Samuel (Annie) janitor County Court House h 60 Bay
Morris Seraphin (Mary) opr h 2 Stanton ct
Morris Sidney (Lena) opr h 108 Lombard
Morris Stephen A mach res 95 Oak
Morris Thomas opr res 204 Earle
Morris Vireato opr res 101 S Second
Morris Wm (Eliza M) clk res 228 Arnold
Morris Wm opr h 24 Circuit
Morris Wm (Elizabeth) wvr 26 Adams
Morris Wm wvr res 1293 Acushnet av
Morris Wm F (Mary A) hlpr h 107 Davis
Morris Wm J restr 5 Madison h Acushnet av
Morris & Co Raymond C Burlingame mgr whol prov Bridge cor Front
Morrisette Edward wvr r 1279 Acushnet av
Morrisette George (Anna) opr h 5 Bonneau ct
Morrisette George bds 57 Foster
Morrisette Margaret r 171 Division

CLARK & HERZOG Plumbing and Heating
Telephone 5783
Residence, 1549-2
372 Cedar Street, New Bedford, Mass.

SEND US YOUR ORDERS. WE FILL THEM COMPLETE
Complete Stock of Hardware, Paints, Wall Papers T. J. MORIARTY
CENTURY ASBESTOS SHINGLES Tels. Bell 462and463, Auto 1083
308 PURCHASE ST.



Morrisseau Joseph jr (Margaret) lab res 171 Division
Morrison Catherine M opr r 33½ S Second
Morrison Charles A (Maude) treas 198 Coggeshall h 30 Junior
Morrison Daniel mach bds 176 Irvington
Morrison Estella M opr 57 Second r 8 Morton ct
Morrison Harry (Margaret) variety 275 Phillips av h do
Morrison James A opr r 33½ S Second
Morrison John (Isabella) quiller h 106 Ruth
Morrison Joseph P (Catherine) fore 270 Acushnet av h 42 Emerson
Morrison Lena opr r 170 Rivet
Morrison Marie L wid Alexander O h 170 Rivet
Morrison Mary E sten 10 S Sixth r 79 Forest
Morrison May Mrs died Mar 2 1922
Morrison Mildred C tchr J H Clifford sch r 42 S Emerson
Morrison Minnie h r 33 S Second
Morrison Patrick h 1949 Purchase
Morrison Richard F (Harriet A) sales 71 William h 202 Park
Morrison Sheridan D 706 Purchase h 42 Emerson
Morrison Thomas (Frances) h 79 Forest
Morrison Thomas A (Elsie) lino Standard h 64 Forest
Morrison Wm G lino opr Standard bds 79 Forest
Morrissette Albert (Anna) fixer h 32 Tallman
Morrissette Alfred (Josephine) loom fixer h 183 Phillips av
Morrissette Ernest (May) opr h 40 Fair
Morrissette Eugene opr r 94 Blackmer
Morrissette Eusebe (Rosella) opr h 94 Blackmer
Morrissette George chauf 275 Coggeshall bds 14 Ashley boul
Morrissette Ida wvr r 183 Phillips av
Morrissey David H beverages 361 Acushnet av h 359 do
Morrissey Edward driver r 2 N Second
Morrissey Elizabeth J hkpr 359 Acushnet av
Morrissey Frank J clk 361 Acushnet av r 359 do
Morrissey Henry J stage mgr b 359 Acushnet av
Morrissey Norman R (Clara) fixer h 16 Bentley
Morrissey Wm opr bds 1520 Purchase
Morrissey Wm J (Grace L) sales 498 Pleasant h 124 State
Morrissey Wm J (Katherine L) clk h 93 Carroll
Morrow Adelbert (Helen) fore h 64 Bay
Morrow Charles city lab h 281 Tinkham
Morrow David (Mary) clk h 303 Tinkham
Morrow Elizabeth clk r 187 Crapo
Morrow I L & Co Anthony Nicholaev mgr r 233 N Second
Morrow Jane Mrs h 10 Salisbury
Morrow Joseph (Louise) auto rpr 62 Middle h 109 David
Morrow Wilbert opr r 303 Tinkham av
Morrow *see* Moreau and Merrow
Morse Albert sales bds 69 Mill
Morse Albert S jr (Emma K) sales 423 Acushnet av h 69 Mill
Morse Alfred (Sarah) mach h 72 Adams
Morse Alfred R jr h 33 Fruit
Morse Alice Mrs drsmkr bds 345 Union
Morse Ansel C drill straightener h 32 Borden
Morse Charles farm hd bds 13 Mill rd
Morse Charles mgr 753 Purchase h at Boston
Morse Charles (Edith) opr 173 Hathaway
Morse Chester E (Effie A) stmr 55 N Water h 123 Locust
Morse Edith A clk 508 Pleasant res 439 Mill
Morse Elizabeth h 57 Howard
Morse Elizabeth P h 502 Purchase
Morse Elsie M clk bds 69 Mill
Morse Everett C (Minnie L) hay and grain 255 River rd h 61 Howard av
Morse Flora M wid Edwin T bkpr 1360 Acushnet av r 132 Ashley boul
Morse Frank S (Lena) special police h 87 Parker
Morse George F (Fannie G) lab h 13 Mill rd
Morse George H (Sarah A) real est 135 Middle h at S Dartmouth
Morse Hendrick W furniture 399 S Water h 401 do
Morse Henry A (Rachel A) clk 1020 Purchase h 1042 do
Morse Horatio L (Mercy) driver 174 River rd
Morse Ira H shoes 1275 Acushnet av h at Lowell
Morse James C (Helen C) chauf h 231 Belleville rd
Morse Julia A V mus tchr 205 Park h do
Morse Kathryn L sten 103 Front res at Fairhaven
Morse Leonard H jr (Cora L) carp h 435 Mill
Morse Leonard N bds 300 Acushnet av
Morse Lucy J 92 Allen b 260 Reed
Morse Mary A res 13 Mill rd
Morse Mildred G clk 206 Olympia bldg b 129 Cedar
Morse Minnie L bkpr 1594 Purchase bds 61 Howard av
Morse Minot clk bds 1050 Pleasant
Morse Myrtle M tel opr 57 Second r 205 James
Morse Nelson C (Pauline) instr N B Vocational sch h 107 Brigham
Morse Norman B (Myrtle M) mach bds 68 Caroline
Morse Sarah E h 205 Park
**MORSE TWIST DRILL AND MACHINE COMPANY H E Cushman Treas and Gen'l Mgr 163 Pleasant Tels Bell 726-727 See Tool Mfrs Department**
Morse Willard W (Agnes W) clk 628 Pleasant h 28 Buttonwood
Morse Wm (Susan) mech 87 Tremont h 265 Hathaway rd
Mort Herbert (Martha A) fireman h 240 Belleville rd
Mort Martha Mrs (Mort & Barlow) 248 Belleville av h 240 do
Mort & Barlow (Mrs Martha Mort Mrs Gertrude Barlow) delicatessen 248 Belleville rd
Mortelliti Peter J (Catherine) barber 1582 Acushnet av h 28 Tallman
Morton Albert wvr r 19 Welcome
Morton Clara H wid Alfred r 194 Summer
Morton Ella wid Charles H bds 15 Homer
Morton Eunice E bds 474 Coggeshall
Morton George H oiler h 113 Division
Morton Joseph (Margaret) opr h 20 McGurk
Morton Josiah (Anna E) sporting gds 935 Purchase h 70 North
Morton Stanley (Lily B) chauf h 279 Kempton
Morton Walter P (Sarah D) receiving teller Merchants National Bank h 89 Chestnut
Morton Walter S (Elizabeth C) cond h 474 Coggeshall
Moschella Michael lab r rear 1627 Purchase
Moseley Wm H (Alice) pastor First P M E ch h 41 Bonney
Moser Wilhelm (Marie) wvr h 95 Tallman
Moses Peter (Mary) pedlar h 543 Acushnet av
Moses Simon (Rose) opr h 345 Collette
Mosher Addie W tchr Mt Pleasant sch r 1372 Rockdale
Mosher Albert E (Edith G) police lieut sta 1 h 11 Jenny Lind
Mosher Albert G (Bessie) ptrn mkr h 54 North
Mosher Alice M h 228 Mill
Mosher Almeda Mrs nurse 1074 Pleasant h 119 Armour

BEACON LAUNDRY
Auto 2173-1637 Bell 1074-3
Arthur J. Richards, Prop.
Quality Work and Service is Our Motto
Wet Wash and Rough Dry
5 NAUSET STREET NEW BEDFORD, MASS.

M. C. SWIFT & SON UNION STREET North Side below Purchase St. NEW BEDFORD, MASS.
: MEN'S WEARING APPAREL :

HODGDON Diamonds and Watches
BRISTOL BUILDING, UPSTAIRS
Both Phones
FOR CASH OR CREDIT



Mosher Annie A Mrs h 44 Mill
Mosher Arthur H (Almeda W) chauf Eng 4 h 119 Armour
Mosher Charles A carp bds 63 Forest
Mosher Charles H (Addie W) ice 1372 Rockdale av h do
Mosher Charles M (Mary E) carp h 228 Smith
Mosher Claire cashr bds 151 Middle
Mosher Clarence bkpr bds 64 Potter
Mosher Clifton mech 107 N Second h at Dartmouth
Mosher Clifton (Muriel F) res 11 Jenny Lind
Mosher Crawford N (Edna J) chauf h 108 Sidney
Mosher David A (Ella) shoe ctr h 14 Devoll
Mosher Edward C (Elizabeth A) (Mosher & Hazard) 92–104 Allen h 4 Bonney
Mosher Eudora F wid Allen bkpr h 151 Fair
Mosher Evelyn E Mrs died April 24 1922
Mosher Florence H bkpr 24 Elm h at Dartmouth
Mosher Frank A (Bertha A) clk h 277 Union
Mosher Frank T (Ada L) carp h 216 Rockland
Mosher Frederick A (Annie E) wood h 64 Potter
Mosher Frederick E (Flora A) chauf Hose 4 h 37 Woodlawn av
Mosher Frederick P overseer 605 E French av h 799 S First
Mosher George (Mabel) mach h 153 Hathaway
Mosher George B (Anna) mach r 1356 Purch se
Mosher George F chauf res 14 Jenny Lind
Mosher Hazel E bkpr 81 Union h at Dartmouth
Mosher Henry A (Fannie) solderer h 5 Blackburn
**MOSHER HENRY C W Pres Merchants National Bank 101 Williams h 465 County**
Mosher Herbert F (Alphonsine) meter rpr h 104 Sycamore
Mosher James T clk r 41 Wing
Mosher James T (Theresa) eng 5 Cannon h at N Dartmouth
Mosher Joseph T mgr savings dept 61 William h at N Dartmouth
Mosher Lily H wid Wm J bds 104 Sycamore
Mosher Lizzie S bds 346 Cottage
Mosher Loren N (Josephine L) carp h 81 Forest
Mosher Luthan W (Nellie A) auto pntr 735 Kempton h 80 Florence
Mosher Mae sten 706 Purchase res at S Dartmouth
Mosher Manuel D (Sylvia) blksmith h 15 Bourne
Mosher Margaret hairdrsr r 148 Maxfield
Mosher Mary E wid Henry h 287 Cedar
Mosher Mary E B Mrs r 37 Plymouth
Mosher Milton H (H Mildred) elect 668 Pleasant h 243 Shawmut av
Mosher Oren E (Elizabeth) mach h 140½ State
Mosher Perry J (Esther A) h 321 Union
Mosher Sadie B r 11 Baylies
Mosher Walter E carp h 11 Baylies
Mosher Willard L embalmer h 569 Purchase
Mosher Wm E (Mary T) florist 136 Court h do
Mosher & Hazard (Edward C Mosher Louis A Hazard) gros 92–104 Allen
Mosie Peter (Farras & Mosie) 441 Belleville av h 103 Coffin av
Mosko Antonio (Mary) opr h 336 Central
Moss Charles overseer 460 S Front h at Fairhaven
Moss Charles H (Edith) opr h 377 Earle
Moss Edward (Maude) wvr h 23 George
Moss Edward (Anne) opr h 14 Harmony
Moss Emily A Mrs r 78 Hillman
Moss George (Florence) lab h 416 Hillman
Moss John H (Elizabeth) clk 545 Orchard h at Fairhaven
Moss Milo L (Hannah A) opr h 78 Hillman
Moss Wm O (Alice) finisher h 69 Winsor
**MOTOR SALES COMPANY OF NEW BEDFORD C J Collopy Pres. E C Collopy Treas. Authorized Distributors Ford and Lincoln Cars Parts and Fordson Tractors 1382–1386 Purchase and 6–8 Pearl Garage 442 Ashley boul. Tel Bell 5550 See left top lines and Automobile Department**
Motos Manuel (Maria) opr h 132 Cedar Grove
Mott Antone (Mary) opr h 434 S Second
Mott Cassius B (Mary) police h 428 Purchase
Mott Cordelia wid Henry h Dutton
Mott George pntr r Mrs Cordelia Mott Dutton
Mott Henry B (Lydia) slubber tender h Dutton nr Acushnet av
Mott Oblina wid Buniza opr r 28 Ashley boul
Motta Antone lab h 334 S Front
Motta Antone (Ludwina) opr h 127 Belleville av
Motta Antone (Maria) opr h 12 Cotter
Motta Antonio (Rose) real est 151 Hemlock h 153 do
Motta Antonio (Mary) pool 98 Phillips av h 66 do
Motta Emily F opr bds 96 Acushnet av
Motta Frank (Mary) drillwkr h 129 Field
Motta Frank (Mary) opr h 244 Rivet
Motta Frank P (S) clk res 40 Russell
Motta Hattie hkpr r 273 Cottage
Motta John (Isabella) gro 109 Davis h do
Motta John (Catherine) opr h 176 Cedar Grove
Motta John C (Clara) carp h 3 Vernon
Motta Jose h 575 S Water
Motta Joseph (Mary) firemn h 21 Hall
Motta Joseph lab res 129 Field
Motta Joseph opr res 5 Mitchell
Motta Joseph (Gloria) opr b 78 Nash rd
Motta Joseph (Mary) opr h 261 Coggeshall
Motta Joseph F lab h 96 Acushnet av
Motta Louis lab h 259 S Second
Motta Louis opr r 88 Acushnet av
Motta Louis (Diana) U S Ry Co h 37 Waldo
Motta Luiz (Agnes) carp h 125 Division
Motta Luiz (Celestine) carp h 37 Waldo
Motta Manuel (Mary) baker h 45 Stephen
Motta Manuel opr h 77 Princeton
Motta Manuel (Gloria) opr h 7 Juniper
Motta Manuel (Mary) opr h 74 Katherine
Motta Manuel (Mary) opr h 381 S Second
Motta Manuel (Mary) opr h 77 Princeton
Motta Manuel opr h 7 Felton
Motta Manuel opr r 434 S Second
Motta Manuel (Emilia) washer h 125 Collette
Motta Manuel (Mary) lab h 99 Potomska
Motta Manuel (Silvina) opr h 117 Sylvia
Motta Manuel jr lab bds 125 Collette
Motta Mary speeder tender bds 125 Collette
Motta Mary J opr r 7 Felton
Motta Wm (Mary) opr h 434 Chancery
Mottram Annie wvr h 106 Richmond
Motyl Tioti (Nellie) opr h 24 Howard
Mouharem Soufegar waiter 307 Coggeshall bds 309 do
Moulek Stanislaw opr bds 669 First
Moult John J opr r 1527 Purchase
Moulton Augustus G (Caroline A) h 56 Hill
Moulton George L D sales r 213 Summer
Moulton Mabelle A bds 56 Hill
Moulton Sadie M tchr Allen F Wood sch bds 213 Summer
Moulton Wm (Mary) firemn h 1 Sutton
**MT CARMEL R C Church Rev Antonio P Viera Pastor 206 Rivet cor Bonney**
Mountani Mary Mrs wid John bds 624 Cottage
Moura Anna opr r 135 Acushnet av
Moura Anthony (Philomena) lab r 115 Cedar Grove
Moura Antone clk r 135 Acushnet av
Moura Antone (Antonia) opr h 7 Griffin

Gray
MASSASOIT MOTOR CAR COMPANY
Distributors for South Eastern Massachusetts
Tel. 5986 NEW BEDFORD, MASS.
MOTOR CARS Corner Kempton and Ash Streets

**AUTO ELECTRIC SERVICE, INC.**
Factory Service for
Bosch Magnetos, Westinghouse, Gray & Davis Connecticut Auto Lite, Atwater Kent Systems
25 High Street Bell Phone 2567



Moura Antone F (Vera) opr h 339 Conduit
Moura August (Masmena) opr h 31 Circuit
Moura Augustino (Maria) lab h 148 Belleville av
Moura Caroline r 135 Acushnet av
Moura Charles opr r 135 Acushnet av
Moura Frank (Rosella) bds 49 Cottage
Moura Frank r 135 Acushnet av
Moura Frank S sales bds 135 Acushnet av
Moura Gabriel (Moura & Dias) 144 Belleville av bds 136 do
Moura Guilhermina Mrs opr h 530 First
Moura John (Mary) opr h 71 Prospect
Moura Julia opr r 135 Acushnet av
Moura Manuel (Mary) carder h 64 Collette
Moura Manuel opr h 14 Beetle
Moura Manuel (Mary A) opr h 135 Acushnet av
Moura Manuel opr res 180 Sawyer
Moura & Dias (Gabirel Moura Frank F Dias) prov 144 Belleville av and restr 146 do
Mousi Tadoras (Mary) opr h 3 Clark
Mowat Wm McP (Helen R) overseer of carding h 200 Bellevue
Mowatt Helen clk 693 Purchase r at Fairhaven
Mowatt Mary designer 232 Union r at Fairhaven
Mowry Annie A sales h 11 Chestnut
Mowry George W elev opr h 152 Fair
Moxham Thomas (Mimah) opr h 35 George
Moyer Arthur (Elsie) carp h 20 Margin
Moyer Charles A (Helen P) mach h 51 Bonney
Moyer Florence M clk 152 Front r 143 Wash
Moyer Joseph H (Emma G) watchmn h 143 Wash
Moyer Ralph O (Annie M) stmftr h 128 Shawmut av
Moynan Martha W wid Robert h 89 Park
Mozelnicki Eugene (Irene) baker h 43 Washburn
Mozwzish Sam (Blanche) opr h 25 Morton ct
Mickowski Bazil (Rosie) clothing 1396 Acushnet av h 64 Bullard
Mrkvicka Vincent (Anna) wvr h 1 Landry
Mrozinski Francis pastor St Hedwigs R C ch h 69 County
Muchard Henry clk r 920 Purchase
**MUDGE WILLIAM H (Mary) Plumber 185 Acushnet av Tel Bell 1973 h Franklin Padanaram Tel Bell 1299-31 See Plumbing Department**
Muggleton George (Annie) mach h 192 Belleville rd
Muhamet Hassan opr h 24 Ashley
Muhl Joseph (Frances) opr h 371 Earle
Muir Charles (Ozeline) variety 543 N Front h 153 Whitman
Muir Hubert janitor res 531 Purchase
Muir Theophile (Marilda) wvr h 4228 Acushnet av
Muirhead Margaret dom h 67 Larch
Mulally Edward F (Elizabeth K) civ eng 302 Municipal bldg h 245 Chestnut
Mularczyk Joseph (Agnes) opr 4 Roosevelt
Mulberry Harry (Sadie) (Smith & Mulberry) 1236 Purchase h 144 Richmond
Mulberry James L (Jennie) tchr Boys' sch h 59 Willow
Mulcahy Edward F died Dec 27 1921
Mulcairns James A (Rose E) opr h 172 Rivet
Muldoon Patrick J police bds 87 Richmond
Muldoon Thomas (Mary) police h 87 Richmond
Mulhern Annie F Mrs died Mar 3 1922
Mulhern Edward F foremn res 382 Maxfield
Mulholland Alice C opr r 84 Merrimac
Mulkeirne Margaret A shoewkr bds 93 Armour
Mulkeirne Martin (Margaret) tmstr h 93 Armour
Mulkeirne Martin J shoe wkr r 93 Armour
Mulkeirne Mary H clk bds 93 Armour
Mulkeirne Peter F shoewkr bds 93 Armour
Mulkeirne Thomas A drillwkr bds 93 Armour
Mulkerne John L fore bds 174 Cedar
Mulkerne Thomas (Sadie) yardmn h 33 Lexington
Mullaney Angela bds 118 Chancery
Mullaney Angela Mrs mechano therapist 118 Chancery h do
Mullaney Clarence T carp hlpr bds 351 Elm
Mullaney Edward L (Catherine) mach P O h 391 Orchard
Mullaney Francis (Isabel) lab 5 Cannon h at Fairhaven
Mullaney Grace clk 421 Olympia bldg r 118 Chancery
Mullaney James W eng h 103 Rockland
Mullaney Jennie opr h 103 Rockland
Mullaney John F (Catherine) sales 311 S Water h 311 Purchase
Mullaney John W (Viola G) sales h 155 Grinnell
Mullaney Owen J (Angeline C) instr h 138 Bedford
Mullaney Ruth opr bds 351 Elm
Mullaney Thomas A (Helen V) overseer h 496 Summer
Mullaney Thomas F (Ethel) turner 111 Willis h 351 Elm
Mullaney Wenona student bds 496 Summer
Mullarkey Edward spinner h 142 Crapo
Mullarkey Edward jr (Rose) spinner h 50 Salisbury
Mullarkey Gertrude H bkpr r 120 Thompson
Mullarkey James (Grace) spinner res 14 Roosevelt
Mullarkey John J (Edith) opr bds 91 Valentine
Mullarkey Joseph (Mary) mule spinner h 120 Thompson
Mullarkey Joseph F (Elizabeth) clk 2 Washburn h 142 Crapo
Mulleady Michael J (Elizabeth) baker 1844 Purchase h 212 Weld
Mullen Ellen A hkpr 206 Brook
Mullen James yardmn h 178 Crapo
Mullen James J (Mabel) supt spinning Fairhaven Mills h 151 Kempton
Mullen John P opr 202 Brook
Mullen Leonard F student res 167 Hatch
Mullen Margaret Mrs hkpr 37 Reynolds
Mullen Mary Mrs hkpr h 210 Division
Mullen Michael C (Katherine) mill supt h 167 Hatch
Mullen Patrick J spinner h 375 Hawes
Mullen Thomas P clk r 206 Brook
Mullen Wm mus r 206 Brook
Mullens Joseph (Elizabeth) opr h 344 North
Muller Anton res 150 W French av
Mulligan Henry G (Isabelle) chauf S O Co Fish Island h 2266 Acushnet av
Mulligan James J (Katherine) clk 62 Middle r Pleasant n Linden
Mulligan Mary wid George died June 8 1921
Mullin Eliza h 210 Division
Mullin Harold (Snowie) driver h 564 S Second
Mullin James J (Mabel) fore 605 E French av h 178 Crapo
Mullin Margaret wid James h 171 Division
Mullin Mary cloth insp h 210 Division
Mullin Sadie J maid 135 Cottage
Mullin Thomas r 210 Division
Mullin Wm S (May) mach h 91 Reynolds
Mullins Daniel F (Mary R) mariner h 102 Oak
Mullins Doran L (Martha) fore 103 Front res 39 Bedford
Mullins Enoch (Florence) police h 39 Bedford
Mullins Jeremiah (Margaret) lab 214 S Water h 138 Ashley boul
Mullins Jeremiah G (Margaret) lab h 138 Ashley boul
Mullins Joanna E wid Dennis r 49 Fielding
Mullins John (Margaret) lab h 479 Cedar Grove

**Friendship Bottling Co.**

Quality Beverages
Rear 112-116 Phillips Ave.

**C. E. Beckman Co.** Columbia STORAGE BATTERIES
15-35 Commercial Street Tel: Bell 5010

RAY & CIE Distinctive Apparel "Different" 101 William Street New Bedford

COATS WRAPS | FROCKS HOSIERY | CORSETS Tailored SUITS | SPORT TOGGERY UNDERTHINGS | BLOUSES NECKWEAR



Mullins Joseph F (Nellie) clk h 49 Fielding
Mullins *see* Mullen
Mulroy Annie r 140 State
Mulroy Edward (Lena) grinder and variety 20 Cove h do
Mulroy John F (Katherine A) mach h 68 Hazard
Mulroy Thomas J instr N B Vocational sch h 37 Princeton
Mulvaney George A (Anna M) sailmkr 35 Com'l r 97 S Sixth
Mulvey Bernard J (Mary) plstr 173 Hathaway
Mulvey Ernest (Mary) variety 321 Davis h do
Munds Andrew (Ellen) tool fixer h 78 Clark
Munds Andrew student bds 78 Clark
Munds Madeline opr bds 78 Clark
Munds Mary Ellen opr bds 94 Nash rd
Municipal Building 133 William
Munn James (Margaret supt weaving Whitman Mills h 4585 Acushnet av
Munroe Christine r 15 Morton ct
Munroe Fred optician res 49 Ellen
Munroe Helen opr h 75 Sagamore
Munroe James (Jane) wvr h 679 Brock av
Munroe Jerome B (Elizabeth B) baggage master h 277 Mill
Munroe John second hd h 15 Morton ct
Munroe John F (Mary A) third hd h 60 Briggs
Munroe Joseph Mrs h 49 Ellen
Munroe Joseph L (Evon) appr res 57 Ellen
Munroe Margaret wid Edward S nurse h 334 Kempton
Munroe Philemon (Mildred) third hd h 256 Shaw
Munroe Philip (Gracile) fixer h 535 N Front
Munroe Robert C (Martha W) lab h 293 Maxfield
Munroe Virginia G died Aug 1 1922
Munroe Walter J (Frances) clk Fairhaven Mill h 84 Adams
Munroe Winifred wvr res 679 Brock av
Munroe Yvonne Mrs clk 921 Purchase h Ellen
Munroe *see* Monroe
Muns Wm florist bds 211 Grinnell
**MUNSEY L M (Munsey's) 898 Purchase h 319 Union**
**MUNSEY'S L M Munsey Proprietor Ladies' and Gentlemen's Clothing Olympia Building 898 Purchase See Clothing Department**
Munsey Wm J (Lillian M) Munsey's 898 Purchase h 319 Union
Munsun Arthur B dicemkr r 109 Chestnut
Murach Peter (Alice) undtkr 234 N Front h 929 S Water
Murad Jemila wid Ferris h 1229 Pleasant
Murad Joseph F shoe rpr 418 Summer h 1229 Pleasant
Murad Samuel F poolrm r 1229 Pleasant
Murak Walter (Leona M) opr h 929 S Water
Murdock Eugene C (Elizabeth) mus tchr 5 S Sixth h 190 William
Murdock Henry B (Eleanor) chauf 1 Union h 27 Pierce
Murdock Joseph (Catherine) pntr h 44 W French av
Murdock Nellie opc res 43 Beetle
Murdock Nellie wid Frank opr h 256 N Front
Murdock Sarah wid Frederick J h 62 Sidney
Murdock Walter E baker 372 Kempton res 62 Sidney
Murdy Anna M r 12 Spooner
Murdy Robert Henry (Mary J) police h 12 Spooner
Murdy Robert Horatio tchr High sch h 12 Spooner
Murdy Wm H asst treas Potomska Mills r 12 Spooner
Murgatroyd Abraham (Elizabeth A) steward Washington Club h 46 Valentine
Murkland Annie L tchr R C Ingraham sch res 17 Ryan
Murkland James H (Laura) asst insp 307 Municipal bldg h 17 Ryan
Murnin Arthur J (Mary) splicer 261 S Water h 126 Shawmut av
Murnin Bernard bds 126 Shawmut av
Murphy Agnes C r 15 Pope
Murphy Agnes E maid bds 304 Cedar
Murphy Alfred F plmbr res 92 S Sixth
Murphy Alice B clk 167 Mt Vernon res 228 Arnold
Murphy Alice M r 375 Summer
Murphy Angela G Mrs h 267 Dartmouth
Murphy Annie wid Andrew drsmkr h 52 Willow
Murphy Annie wid Cornelius J h 220 Summer
Murphy Annie A hkpr bds 203 Myrtle
Murphy Annie M tchr Emery st sch bds 65 Spruce
Murphy Bessie M clk 270 Acushnet av r 208 Nash rd
Murphy B Wm (Mary) fore h 292 Park
Murphy Carol dental hygienist bds 319 Union
Murphy Catherine bkpr bds 228 Arnold
Murphy Catherine wvr r 63 Clifford
Murphy Catherine h 25 William
Murphy Catherine r 220 Summer
Murphy Catherine wid Thomas h 403 Cottage
Murphy Catherine A opr r 97 County
Murphy Catherine J Mrs died Feb 20 1922
Murphy Catherine N wid Timothy J h 92 S Sixth
Murphy Charles lab r 20 S Second
Murphy Charles third hd r 242 Purchase
Murphy Charles F boss comber h 242 Purchase
Murphy Chester plmbr 55 N Water r 419 Chancery
Murphy Christina Mrs h 71 Park
Murphy Cornelius D (Anna J) h 15 Hawthorn ter
**MURPHY CORNELIUS H (C H Murphy & Son) 668-670 Purchase h 314 County**
**MURPHY C HENRY JR (C H Murphy & Son) 668-670 Purchase 368 County**
**MURPHY C H & SON (Cornelius H and C Henry Jr) Stable and Garage 668-670 Purchase Tels Bell 865 Automatic 1465**
Murphy Daniel A plmbr 55 N Water r 419 Chancery
Murphy Daniel F (Mary) blksmith h 208 Nash rd
Murphy Daniel J (Elizabeth) cond U St Ry Co and variety h 220 Summer
Murphy Daniel T (Lena) shoewkr h 403 Cottage
Murphy David W h 292 Park
Murphy Dennis J (Jennie) comp Standard h 184 Middle
Murphy D Wm (Mary A) fore h 292 Park
Murphy Edward (Margaret) police h 209 Cedar Grove
Murphy Edward D (Margaret) undtkr 564 County h 560 do
Murphy Edward E prntr res 228 Arnold
Murphy Edward H deckman Fairhaven Bridge rms 482 Purchase
Murphy Edward H pressmn r 228 Arnold
**MURPHY EDWARD L (Harriet M) Tax Expert (Moore & Sawyer) 545 Pleasant h 24 Buttonwood Tel Bell 4411-3**
Murphy Edward M (Isabel C) clk 58 Linden h 8 Glover
Murphy Elizabeth wid David h 99 Hazard
Murphy Elizabeth E hkpr 99 Hazard
Murphy Elizabeth E wid Thomas J h 721 County
Murphy Elizabeth F h 53 Kempton
Murphy Elizabeth H wvr r 99 Hazard
Murphy Elizabeth M tel opr 57 Second h 310 Cedar
Murphy Elizabeth U sten 11-15 N Sixth r 314 County
Murphy Ellen r 242 Purchase

RADIO SHOP 1321 PURCHASE STREET

See Classified Business Directory For Specialties

**Ernest Howarth & Company**
ELECTRICAL ENGINEERS AND CONTRACTORS
NEW BEDFORD, MASS.

FIXTURE PARLORS
Room 206-7 Olympia Building
Purchase Street Tel. 6077
CONSTRUCTION, REPAIRS and SUPPLIES
668 Pleasant Street Tel. 1854



Murphy Evelyne A clk 112 William res at Fairhaven
Murphy Florence bkpr r 64 Winsor
Murphy Florence A clk 307 Municipal bldg bds 96 N Second
Murphy Francis A (Mary E) police h 56 Maitland
Murphy Francis A rprmn 688 Pleasant res 92 S Sixth
Murphy Frank E (Annie) third hd h 419 Ashley boul
Murphy Frank T (Grace V) gro 58 Linden h 11 Richmond
Murphy Fred E (Rose) fore 81 School
Murphy Fred H lab bds 201 N Second
Murphy Frederick V assoc medical examiner Bristol County h at Attleboro
Murphy George F watchmn bds 203 Myrtle
Murphy Grace G clk r 71 Park
Murphy Hannah sten 270 Acushnet av r 208 Nash rd
Murphy Harold firemn r 304 Cedar
Murphy Helen E bkpr r 65 Spruce
Murphy Helena A clk 180 Union r 403 Cottage
Murphy Helene A tchr Abraham Lincoln sch bds 375 Summer
Murphy Irene G tel opr 57 N Second r 292 Park
Murphy Isabel F sten 25 Spring r 87 Walden
Murphy James student h 64 Winsor
Murphy James A druggist 409 Rivet r 314 County
Murphy James E elect 816 Kempton h Bonney n Allen
**MURPHY JAMES F (Frances A) Plumber 436-438 Pleasant Tel Bell 2795-W h 92 S Sixth Tel Bell 2795-R See Plumbers Department**
Murphy James F fore 58 Adams bds 55 Richmond
Murphy James H night clk Hotel Lincoln bds do
Murphy James P (Bridget A) eng Street Dept h 304 Cedar
Murphy James P linemn bds 419 Chancery
Murphy James W third hand h 208 Nash rd
Murphy Jane A tchr G H Dunbar sch h 301 Arnold
Murphy Janet wid Michael F h 351 Court
Murphy Jennie hkpr h 2195 Purchase
Murphy Jennie E shoewkr bds 220 Summer
Murphy Johanna wid John h 378 Cottage
Murphy John clk 508 Pleasant h 419 Chancery
Murphy John (Catherine) eng h 64 Winsor
Murphy John frt handler bds 99 Hazard
Murphy John hoseman Eng 9 bds 63 Clifford
Murphy John opr bds 243 State
Murphy John (Emily) h 810 Brock av
Murphy John A tchr Boys' sch h 1389 Purchase
Murphy John E lieut Ladder 2 h 203 Myrtle
Murphy John H janitor Parker st sch h 375 Summer
Murphy John H (Eliza) h 228 Arnold
Murphy John J h 301 Arnold
Murphy John J hlpr 688 Pleasant r 419 Chancery
Murphy John P city lab bds 65 Spruce
Murphy John T plmbr 436 Pleasant bds 92 S Sixth
Murphy Joseph opr bds 56 Walnut
Murphy Joseph A (Mildred) testmn 688 Pleasant bds 36 Madison
Murphy Joseph F clg bds 56 Walnut
Murphy Joseph T mgr plumbing dept 60 S Water h at S Dartmouth
Murphy Josephine h 834 County
Murphy Kathaleen governess 379 County
Murphy Katherine opr h 96 N Second
Murphy Katherine bds 97 County
Murphy Lawrence C plmbr b 419 Chancery
Murphy Lawrence J (Helen) police sergeant sta 5 h 1171 Rockdale av
Murphy Louise C opr r 208 Nash rd
Murphy Louise F bkpr 58 Adams bds at Acushnet
Murphy L Chester plmbr 436 Pleasant r 419 Chancery
Murphy Marcella sales 185 Union r 1147 Purchase
Murphy Marcello opr bds 25 William
Murphy Margaret wid Arthur H h 46 Pearl
Murphy Margaret C wid Philip h 104 Locust
Murphy Margaret F variety 97 County h do
Murphy Margaret T C tchr H M Knowlton sch bds 375 Summer
Murphy Mary bkpr res 228 Arnold
Murphy Mary h 25 Cleveland
Murphy Mary Mrs opr h 666 First
Murphy Mary Mrs r 59 Richmond
Murphy Mary wid Patrick h 65 Spruce
Murphy Mary wid Patrick h 63 Clifford
Murphy Mary A maid r 79 North
Murphy Mary A nurse 158 Bullard bds 220 Summer
Murphy Mary A Mrs h 482 Purchase
Murphy Mary A Mrs died July 30 1922
Murphy Mary C drsmkr bds 301 Arnold
Murphy Mary C sample insp bds 208 Nash rd
Murphy Mary E bkpr 180 Union r 228 Arnold
Murphy Mary E wid Andrew r 1181 Pleasant
Murphy May E wid George F bds 59 Richmond
Murphy Michael J res 97 County
Murphy Mildred C clk 750 Belleville av r 36 Madison
Murphy Myra G wid Daniel H 286 Mill
Murphy Patrick (Elizabeth M) gardener h 419 Chancery
Murphy Patrick H (Mary E) h 36 North
Murphy Paul V (Lucy) comp Standard h 378 Cottage
Murphy Philip J opr bds 378 Cottage
Murphy Richard J mach r 46 Pearl
Murphy Rose clk bds 99 Hazard
Murphy Ruth C clk r 111 Rockland
Murphy Samuel (Mary) h 42 Dudley
Murphy Thomas A (Angelina M) carp h 158 Summer
Murphy Thomas J (Gertrude V) mtrmn U St Ry Co h 276 Cedar
Murphy Ursula M buyer 182 Union h 378 Cottage
Murphy Wm gro bds 834 County
Murphy Wm E opr r 81 School
Murphy Wm H (Elizabeth) sales 52 Front r at S Dartmouth
Murphy Wm S P police r 351 Court
Murray Alice opr r 95 Dunbar
Murray Anthony J (Bridget) lab h 483 Kempton
Murray Beatrice reeler bds 11 Warren
Murray Bessie R tchr Cedar Grove st sch r 326 Cottage
Murray Charles (May) opr h 799 Brock av
Murray Charles T student bds 19 Vernon
Murray Daniel opr h 19 Vernon
Murray Dennis Z (Bertha A) driver h 11 Murray
Murray Dorothy usher Empire Theatre r 319 Reed
Murray Edward real est 558 Pleasant rm 16 r 112 Bonney
Murray Edward clk r 799 Brock av
Murray Edward T clk 249 Ashley boul res 108 Swift
Murray Elizabeth A warper tndr bds 204 Weld
Murray Elsie yarn insp bds 11 Warren
Murray Emma S bds 216 Rockland
Murray Esther M tchr Parker st sch r 526 Cottage
Murray Florence opr bds 52 Washburn
Murray Francis H (Bessie R) opr bds 326 Cottage
Murray Frank J rubber wkr bds 204 Weld
Murray Fred (Elvida) chauf 249 Ashley boul h 48 Edward
Murray Fred (Irene) mason r 85 Austin
Murray Fred P shoewkr r 19 Vernon
Murray George (Mary) mach bds 50 Washburn
Murray George F drillwkr h 52 Washburn
Murray George W opr bds 16 Willow

**J. ALFRED FREDETTE**
Distributors "Easy Electrical Washer" and "Vac-cup" Hand Washer
Telephone 2377
HARDWARE, PAINTS, ROOFING MATERIALS
1533 Acushnet Avenue

**AKIN-DENISON CO.** FORCE FACTORY FURNACE FAMILY **COAL**

**The Fashion Furrier** **FURS MADE TO ORDER**

**FUR STORAGE CLEANING DYEING AND REPAIRING**

**758 Purchase St. Bristol Bldg. New Bedford, Mass. Bell Phone 4681.**



Murray Geraldine Mrs sales 185 Union h 9 Linden ct
Murray Gertrude F wid James G clk 185 Union r 319 Reed
Murray Hannah Mrs h 112 Bonney
Murray Hannah M wid John W h 319 Reed
Murray Helen E clk 508 Pleasant bds 526 Cottage
Murray Herman A sales r 319 Reed
Murray Hugh A shoewkr r 19 Vernon
Murray James T (Ada P) adv and business mgr 575 Pleasant h 41 Orchard
Murray Jane hkpr r 232 N Second
Murray Jennie T wvr b 204 Weld
Murray John (Mary M) opr h 14 Alden
Murray John F (Victoria) opr h 197 Cedar
Murray John J ironwkr bds 16 Willow
Murray John P spinner r 19 Vernon
Murray John R (Mary) overseer h 103 Beetle
Murray John W (Grace R) line fore h 526 Cottage
Murray Johanna wid John r 406 Allen
Murray Joseph (Mary) h 108 Swift
Murray Joseph jr silver plater bds 108 Swift
Murray Joseph C (Margaret L) h 246 Hillman
Murray Joseph D (Lena A) asst treas Holmes Mfg Co h 265 Pope
Murray Joseph P spinner r 19 Vernon
Murray Katherine A clk r 526 Cottage
Murray Katherine A died July 10 1921
Murray Laurence F (A H Chase & Co) r 384 Acushnet av 464 County
Murray Lena B Mrs clk r 52 Washburn
Murray Margaret E wid Hugh h 19 Vernon
Murray Margaret F opr bds 16 Willow
Murray Margarette E web drawer r 19 Vernon
Murray Martin lab Holmes whf h 6 Shawmut av
Murray Martin H clk 163 Pleasant r 526 Kempton
Murray Mary wid Charles h 799 Brock av
Murray Mary A wid Thomas h 526 Cottage
Murray Mary C opr bds 16 Willow
Murray Mary E wid Wm C died June 17 1921
Murray Mary J wvr r 204 Weld
Murray Maurice lab bds 70 Elm
Murray Michael J (Mary) mgr r 98 State
Murray Norman chauf bds 11 Warren
Murray Patrick opr h 16 Willow
Murray Peter (Murray The Florist) 232 Union h at Fairhaven
Murray Peter (Teresa) firemn 5 Cannon h 348 Summer
Murray Robert opr r 103 Beetle
Murray Rose A wid Thomas F h 326 Cottage
Murray Samuel T (Beatrice) rem to Baltimore Md
Murray Sarah D head of dept Boys' sch res 20 Priscilla
Murray Sarah J wid John h 204 Weld
**MURRAY THE FLORIST (Peter Murray) Flowers telegraphed to all parts of the world 232 Union Tell Bell 1210**
Murray Thomas (Ellen) fixer h 11 Warren
Murray Thomas (Eva) opr h 74 Scott
Murray Thomas died Dec 21 1921
Murray Thomas F (Lucy) opr h 74 Fruit
Murray Thomas J (Alice) twister h 95 Dunbar
Murray Timothy C sales 82 Union r 526 Cottage
Murray Victor elect hlpr 668 Pleasant r 95 Dunbar
Murray Wm overseer Soule Mill h Mt Pleasant
Murray Wm A (Margaret I) overseer h 538 Sawyer
Murray Wm B (Mable) lab h 340 North
Murray Wm E clk 1520 Acushnet av r 19 Vernon
Murray Wm J drillwkr bds 108 Swift
Murray Wm R mach r 103 Beetle
Murray Wilmer D chauf 738 Pleasant bds 36 Mill
Murto Bido sales bds 201 Sawyer
Murto Dant (Sada) opr h 201 Sawyer
Murty Sarah h 82 Mott
Mussely Henry J pastor Holy Rosary R C ch h 68 Ashley boul
Mutual Benefit Life Ins Co Harry L Pope repr 20 Market rm 12
**MUTUAL LIFE INS CO OF N Y Vernon K MacLeod District Mgr "Our Motto" Pre-eminence in benefits to policy holders 309 Book Store Bldg Tel Bell 1742 See back bone**
Myal Joseph (Rose M) opr h 749 E French av
Myer Adolph (Amelia) fixer h 43 Lucas
Myer Elizabeth clk 128 Hathaway
Myer George (Alice) h 128 Hathaway
**MYERS EDWARD F Milk R F D Rochester Mass h do**
Mylott Edward (Mary J) mach h 5 Willis
Myrick Alice r 184 Coffin av
Myrick Emma C Mrs h 8 Howland ter
Myrick Lawrence E (Exina) h 48 Morton ct

Naby Rosho (Stella) opr h 21 Bullard
Nadeau Albertine opr bds 495 N Front
Nadeau Alfred (Anna) fixer h 208 Central
Nadeau Arthur (Philomene) clk h 339 N Front
Nadeau Delia wid John opr h 11 Nye
Nadeau Edwin (Mary L) lab h 495 N Front
Nadeau Ernest opr bds 495 N Front
Nadeau George (Ermena) baker h 120 Collette
Nadeau Henry opr h 229 State
Nadeau John B (Orise) opr h 486 Coggeshall
Nadeau Joseph (Anna) weaver res 1265 Acushnet av
Nadeau Joseph jr (Flora) wvr h 1265 Acushnet av
Nadeau Joseph C (Mary V) caretaker h 409 N Front
Nadeau Leo opr bds 495 N Front
Nadeau Lillian wid Noe L h 40 Walnut
Nadeau Noe L (Lillian) lawyer h 40 Walnut
Nadeau Oscar (Marion) blksmith 25 Elm r at Acushnet
Nadeau Pierre r 22 Arlington
Nadeau Rose wid Napoleon h 74 Division
Nadeau Thomas (Irene) mach h 223 Nash rd
Nadeau Victorine wid John B h 125 Phillips av
Nadelson Philip (United Waist Stores) 884 Purchase h at Yonkers N Y
Nader Anthony clk r 583 Acushnet av
Nader Joseph (Meckie) gro 583 Acushnet av h do
Naegele August (Mary E) lab 14 Viall
Naep Murto bootblack 1053 Acushnet av bds 1122 do
Nagle Cigar Co (Edward J Nagle) 384 Acushnet av rm 3
Nagle Edward J (Elizabeth M) (Nagle Cigar Co) h 223 Nash rd
Nagle Wm opr r 139 County
Naia Joseph H (Theresa) opr h 139 Dartmouth
Naipe Muhame restr 310 Coggeshall 1122 Acushnet av
Najah Martin (Sophia) opr h 843 Acushnet av
Najah Martin jr opr res 843 Acushnet av
Nami Joseph opr res 935 County
Nannery Ellen F wid Joseph h 148 Hillman
Nanton Alexander mariner res 2 N Second
Nappi Donata opr bds 452 Belleville av
Nappi Guiseppe (Jennie) opr h 452 Belleville av
Nappi Joseph (Jennie) opr h 452 Belleville av
Narcisse Clement J phys r 1326 Acushnet av
Narcisso Antone opr r 21 Stapleton
Nardini Giovanni fruit 501 Kempton r 274 Mill
Narinsky Max (Sara) clk h 1133 Acushnet av
Narva Jacob (Anna G) shoes 70 William h 133 Clark
Narva Samuel mgr 70 William r 628 Purchase
Nascimento Frank lab r 64 S Second
Nascimento Joaquim (Rose) opr h 81 Howland

**MICHAUD & DUPRE**

**Clothiers and Furnishers** **Dealers in Uniforms**

**956 ACUSHNET AVE.** **BELL PHONE 1818**

**D. L. Hathaway & Son** **Builders**
**27 CENTRE STREET.** **Tel. Bell 1511**



Nascimento John (Elvira) carp h 9 Howland
Nascimento Manuel clk 166 Coffin av r 58 Collette
Nascimento Mary opr res 57 Phillips av
Nascimento Mary opr r 74 Church
Nascimento Peter lab h 368 First
**NASH AUTO TRUCK AGENCY Firmin J Lecomte Agent 115 Ashley boul**
Nash Furniture Co Isidore Brody mgr 1700 Acushnet av
Nash Lighting Fixture Co (Gustave Fisher Moe Futtersak) 1709a Acushnet av
Nash Road Cash Market Horace Picard mgr 1702 Acushnet av
Nashawena Mills Co Wm Whitman pres Wm B Gardner treas 615 Belleville av
Nassar Alex (Mary) confr 1109 Purchase h 505 Acushnet av
National Biscuit Co Paul E Perreault sales agt 92 N Water
**NATIONAL CASH REGISTER CO Wm S Parkhill Mgr 222 Union rm 303 Tel Bell 3745**
National Grocery Co Inc The Alex G Parent Pres-Treas Clifford H Verville V-Pres Albert D Forcier Sec whol gros William
**NATIONAL ICE CREAM CO George Yankopoulos Manager Confectioners Ice Cream Wholesale and Retail Acushnet av cor Branscomb 580 N Front Tels Bell 706 Auto 2262 See Ice Cream Department**
**NATIONAL PHARMACY (Gaspard Lamoureux) Druggists 1104 Acushnet av Tels Bell 70177 Auto 2162**
**NATIONAL SPUN SILK CO INC Leonard P Frieder Sec Bullard Purchase cor Brook Tel Bell 4340**
Naughton Ellen opr bds 227 Eugenia
Naughton James wvr bds 227 Eugenia
Naughton John iron wkr h 227 Eugenia
Naughton Mary hkpr bds 227 Eugenia
Nault Clariss wid Pierre h 300 Sawyer
Nault Donat T (Rosalma R) speeder tender h 20 La France ct
Nault Joseph C (Clara) police chauf h 188 Holly
Nault Ovila (Albertine) opr r 345 Earle
Nault Pierre N (North End Laundry) 1066 County h 350 Sawyer
Nault Telesphore (Pauline) opr h 345 Earle
Nault Ulderic opr r 345 Earle
**NAUSET WAREHOUSE CO Walter T Cornell Pres Chester A W Best Sec and Treas Cotton Storage 35 Nauset Tel Con**
Navesey James W (Sarah) second hd h 598 Coggeshall
Naushon Weaving Co Thomas Carter mgr tire cord mfrs Fish Island
Nava Samuel res 628 Purchase
Neagus Albert C (Edna) shipper h 475 Cottage
Neagus Charles E opr bds 494 Acushnet av
Neagus Clarence buffer bds 12 Spruce
Neagus Deborah wid Edward C h 12 Spruce
Neagus Earl B cutter 38 Middle r at Fairhaven
Neagus Edward C jr (Bertha) hosemn Eng 3 h 93 Park
Neagus Ethel R cost acct 123 Front res 25 Borden
Neagus Harry R (Dorothy L) lab bds 311 County
Neagus Herbert E (Carrie) sales 85 S Water h 390 Union
Neagus Hugh B (Mary D) gardener h 514 Kempton
Neagus Inez E bkpr 172 N Water bds at N Dartmouth
Neagus John P (Helen) supt h 25 Borden
Neagus Melvin (Lydia F) opr h 193 Chancery
Neagus Wm A (Theresa) opr h 106 Sagamore
Neagus *see* Negus
Neal John A (Ada) janitor 163 Pleasant h 643 County
Neal Margaret A wid John A h 92 Cove
Nealey Alice F Mrs h r 35 Smith
Nealey Charles C (Margaret) welder h 155 North
Nealy Sarah M wid Charles C bd 297 Cottage
Neary Alice F tchr R C Ingraham sch bds 86 Bedford
Neary John R fixer res 5 Cornell pl
Neary Mary E wvr r 5 Cornell pl
Neary Stephen F overseer Grinnell Mfg Corp h 5 Cornell pl
Neary Stephen H opr res 5 Cornell pl
Nebri Evangelina h 422 S Water
Neckoski Marchi (Mary) opr h 1631 Acushnet av
Needham Alfred died Aug 29 1922
Needham Elizabeth wid John W h 885 County
Needham Hannah bds 885 County
Needham Harold opr bds 885 County
Needham Horace R acct r 203 Chestnut
Needham James W (Amy) opr h 27 Salisbury
Needham Margaret wid Alfred h 321 Rockdale av
Needham Marjorie clk res 321 Rockdale av
Needle Harry (Fannie) fur fin 250 Union r 134 Pleasant
Neenan Edward (Ellen) clk h 10 Acushnet av
Neenan John T (Margaret) plmbr h 55 Grape
Neenan Mary Mrs h 19 Ashley
Neenan Michael wvr h 19 Ashley
Neffusy Maurice sales 1050 Acushnet av bds 45 Beetle
Neglia Antone (Mary) opr h 53 Webster ct
Negus Albert C (Emma J) insp U St Ry Co h 117 Pierce
Negus Charles E shoewkr r 494 Acushnet av
Negus Charles H (Sarah E) caretkr Hazelwood pk h do
Negus Elizabeth nurse res Hazelwood pk
Negus Emma J Mrs clk 763 Purchase h 117 Pierce
Negus Henry A (Elizabeth) shoer 30 Bethel r Hazelwood pk
Negus Herbert E (Carrie) sales h 390 Union
Negus Hugh (Mary) gardener h 806 First
Negus Ida T sec 6 Masonic bldg r 483 County
Negus Lewis D F (Flora L) elevmn 693 Purchase h 1004 Pleasant
Negus Mahala S T wid Ira S h 155 Campbell
Negus Southward P (Annie L) fore 693 Purchase h 503 Cottage
Negus *see* Neagus
**NEHOK PLUMBING SUPPLY CO (Michael A Cohn) We sell direct to houseowners at wholesale prices 1020 Acushnet av Tel Bell 2919 See page 80**
Neighbor James (Gertrude A) wvr h 49 Ashley
Neild Arthur opr res 20 Sowle
Neild Charles L (Harriet) supt 305 Nash rd h 99 Rotch
Neild Eli (Jennie E) asst supt 615 Belleville av h 253 Arnold
Neild Elizabeth E sten r 20 Sowle
Neild Ernest (Mary) overseer 305 Nash rd h 20 Sowle
Neild Frank I (Grace) agt 305 Nash rd h 185 Maxfield
Neild James (Jennie) overseer City Mfg Corp h 94 South
Neild John (Lavina) pres 305 Nash rd Gen Mgr Bristol Mill h 51 State
Neild Mfg Corp cotton goods mfrs John Neild pres Joseph H Allen treas 305 Nash rd
Neild *see* Nield
Neitch Joseph mach 42 Front h 101 Hall

**GUILHERME M. LUIZ & CO., Inc.** **Bankers and Steamship Agents**
Drafts and Cable Money Orders on all parts of the world—Agents for the Fabre Line. Cunard Line, French Line, Etc
**634 Pleasant St** Tels: Bell 3000: Auto 1239 **56 Acushnet Ave** Tels: Bell 1119-M; Auto 5736

William E. Tobey Andrew P. Chace J. William Prell
W. E. TOBEY & CO. MILL ENGINEERS AND ARCHITECTS
POWER PLANTS and MECHANICAL ENGINEERING Tel. 1891
MERCHANTS BANK BUILDING, NEW BEDFORD, MASS.



Nelson Alma D wid Walter B clk 180 Union h 99 Mt Vernon
Nelson Beatrice I tchr Betsey B Winslow sch bds 234 Hawthorn
Nelson Bertha wvr r 133 Bullard
Nelson Carl (Rose) hlpr 5 Cannon h 76 Lombard
Nelson Francis H pattern mkr bds 367 Reed
Nelson Frank A (Mary E) opr h 195 Rockland
Nelson Frank A jr opr r 195 Rockland
Nelson Frank L (Grace F) dist fore h 295 Palmer
Nelson Frank W (Florence) chauf h 215 Hathaway rd
Nelson Frederick S (Louise) mason h 43 Sherman
Nelson George (Annie) bricklayer h 131 State
Nelson George waiter 6 N Second r 88 Elm
Nelson George (Olive E) warper tndr h 69 Calumet
Nelson George bds 131 State
Nelson Gertrude tchr res 234 Hawthorn
Nelson Hannah bds 67 James
Nelson Helen nurse maid 367 Reed
Nelson Henry C drftsmn r 43 Sherman
Nelson Henry J (Margaret) pntr 18 Homer
Nelson Henry S (Margaret) pntr r 33 Cedar
Nelson Hilda M W tel opr 57 N Second r 345 Union
Nelson Hulda W wid Eric h 234 Hawthorn
Nelson Irene cloth room b 35 Cedar
Nelson Irene Mrs office asst 1002 Purchase h at Fairhaven
Nelson Irvine W chauf Ladder 4 r 144 Collette
Nelson Ivar V (Martha S) police sergeant sta 1 h 58 Bedford
Nelson James (Dora) cond U St Ry Co h 692 Cottage
Nelson James lab bds 3 Kilburn
Nelson James jr clk P O h 3 Kilburn
Nelson James E (Dorothy) tel insp 43 William h 389 Reed
Nelson James H (Constance A) tinsmith 55 N Water h 234 Chestnut
Nelson John (Mary) opr h 178 Rockland
Nelson John B (Margaret M) mus h 114 Rounds
Nelson John F (Violet) piper h 306 Chancery
Nelson Joseph jr (Virginia) opr h 100 Sidney
Nelson Joseph A (Susie) shuttlemkr h 1 Pease ct
Nelson Lawrence (Frieda) firemn h 51 Cottage
Nelson Lena wid John h 67 James
Nelson Louise A maid 181 Hawthorn
Nelson Manuel driver 317 Dartmouth r 3 Devol
Nelson Manuel A opr res 195 Rockland
Nelson Mary E matron H C h 35 Cedar
Nelson Mary M wid Martin bds 84 Court
Nelson Maud A Mrs opr 270 Acushnet av h 60 Elm
Nelson Pearl S clk 136 Court bds 728 Kempton
Nelson Peter F hlpr 688 Pleasant r 39 Hussey
Nelson Peter W (Ellen) third hd h 24 Dudley
Nelson Ruth J asst treas John I Paulding Inc res 10 Borden
Nelson Samuel J fore 474 Acushnet av h at Fairhaven
Nelson Walter B died Dec 31 1921
Nelson Walter H (Elizabeth) mason h 10 Borden
Nelson Wm (Helga) iron wkr h 97 James
Nelson Wm A hosemn Eng 9 r 144 Collette
Nelson Wm B (Mary C) opr h 231 North
Nelson Wm M (Anna M) supt 270 Acushnet av h 8 Howland ter
Nelson Wm N (Ida L) mason 46 Oak h do
Nelson Wm W phys 1002 Purchase h do
Nemec Wezel (Mabel) baker h 119 Reynolds
Nemeth John D (Julia A) tailor h 163 Aquidneck
Nerbonne Delia (Faford & Nerbonne) 925 Brock av h at Fairhaven
Nerbonne Edward F acct r 46 Newton
Nerbonne Henry A (Beatrice) barber h 40 Trinity
Nerbonne Joseph (Exilda) opr h 142 Phillips av
Nerbonne Joseph (Mary A) lunch 1960 Purchase h 46 Newton
Nerbonne Joseph jr student r 46 Newton
Nerbonne Odoric E service mgr 154 Court h at Fairhaven
Nerbonne Stanislas opr res 142 Phillips av
Nerbonne Wm (Zepherine) barber 165 Union h 611 Cottage
Nerbonne Wm A (Alice A) assembler h 46 Newton
Nerbonne Wm D elect hlpr b 611 Cottage
Nereu Frank C (Margaret) opr h 116 Acushnet av
Neris Francisco (Margarita) eng h 116 Acushnet av
Neris Jules F r 116 Acushnet av
Neris Manuel opr r 116 Acushnet av
Neron Aime bds 27 Clifford
Neron Hedwige wid Louis h 27 Clifford
Neron Louis jr bds 27 Clifford
Neron Paul chauf bds 27 Clifford
Nesbett Ralph W (Ethel S) clk Kilburn Mills h at E Freetown
Nesbitt Robert (Caroline) joiner h 13 Salisbury
Nesmith Bessie F tchr R C Ingraham sch res 77 Bedford
Nesmith Stella tchr manuel training r 77 Bedford
Nester Mary maid 379 County
Netburn Samuel (Bessie) tailor 1604 Acushnet av h 297 Earle
Netcher Helen E h 301 Pleasant
Neto John G sweeper r 107 Coffin av
Netto Joaquin J (Mary C) barber h 422 S Second
Netto John opr res 12 Beetle
Netto John M (Bella) city lab h 179 Mill
Netto Rita J maid 325 Pleasant
Netupski Frank (Frances) opr h 118 Division
Neubauer Emerie (Jennie) opr h 373 Ashley boul
Neumann Frank J tinsmith bds 1339 Plainville rd
Neveaux Joseph (Georgianna) weaver h 198 Davis
Nevens James J (Annie) weaver h 826 County
Neves Acacio A (Bernardina) opr h 20 Covell
Neves Andre G (Mary A) watchmkr 565 S Water h 93 Grinnell
Neves Antone (Antonia) opr h 259 Acushnet av
Neves Antone opr res 178 Belleville av
Neves Antone (Mary) opr h 1 Sylvia's ct
Neves Antonio opr r 233 Acushnet av
Neves August (Margarita) opr h 405 First
Neves Augustus (Carrie) third hd h 58 Fair
Neves Charles (Annie) opr h 29 Acushnet av
Neves Constantine opr h rear 14 Beetle
Neves Cosmos (Maria) opr h 190 Cove
Neves Emily R opr bds 82 Independent
Neves Flora tchr H M Knowlton sch bds 307 Court
Neves Fortunato curate St John the Baptist R C ch h 344 County
Neves Frank teleg 163 Union h 173 Wash
Neves George (Mary) opr h 157 Coffin av
Neves Henry storekpr r 93 Grinnell
Neves John (Mary) opr h 52 Scott
Neves John wvr r 54 Davis
Neves John S (Joaquina) variety 493 Rivet h 78 Hemlock
Neves John S jr (Olive) h 195 Bonney
Neves Joseph cook bds 28 High
Neves Joseph (Delphina) opr h 438 S Second
Neves Joseph F soda mfr 85 Prospect r 112 Pleasant
Neves Joseph P (Mary) chauf h 18 Bank
Neves Joseph R (Emily) h 82 Independent
Neves Joseph T (Mary) opr h 228 North
Neves Julia tchr Mt Pleasant sch r 307 Court
Neves Lila A tchr Harrington Memorial sch bds 307 Court
Neves Mae cashr 115 William res 82 Independent
Neves Manuel (Julia) third hd h 48 Babbitt

FRED L. HATHAWAY PAINTING CONTRACTOR
Paints, Oils, Varnishes, Brushes, etc.
9 Spruce Street New Bedford Mass. TEL. BELL 2730 Established 1907

Steiger Dudgeon Co., Inc. Purchase, Union and Pleasant Streets Telephone 82
New Bedford's Quality Store



Neves Manuel A (Theresa) barber 1 Oak h 51 Babbitt
Neves Manuel G (Julia) h 307 Court
Neves Mary Mrs h 173 Washington
Neves Mary C bkpr r 82 Independent
Neves Rose tel opr 57 Second res 52 Scott
Neves Sadie opr res 51 Babbitt
Neves Theodore L (Rose) lab h rear 63 Grinnell
Neville Alice wid James h 242 Summer
Neville Edward E sales 1004 Purchase h at Fairhaven
Neville Grace tel opr 57 N Second res 487 Acushnet av
Neville Herbert (Mildreth S) opr h 172 Hathaway
Neville Mary wid Daniel h 487 Acushnet av
Neville Mary M wid James W h 382 North
Neville Richard (Ida M) weaver h 547 Coggeshall
Neville Robert J (Ida) sub clk P O h Oliver nr Tarkiln Hill rd
Neville Thomas (Ethel) fixer h 159 Butler
Nevins Georgia M supt St Luke's Hospital 95 Page h do
Nevins Henry opr h 101 Potomska
Nevins James (Annie) wvr h 826 County
New Bedford Anti-Tuberculosis Assoc Wm W Batchelder sec 215 Municipal bldg
New Bedford Art Club 62 N Water
New Bedford Awning Co Frank E Fraga 25 William
**NEW BEDFORD BAR ASSOCIATION 443 County**
New Bedford Barrel Co George W R Gifford mgr 118 Armour
**NEW BEDFORD BLACKSMITHING CO (Fisette Bros) Horseshoeing Welding & Machinery Repairing 357 Sawyer Tel Auto 2043 See Blacksmiths Dept**
**NEW BEDFORD BOARD OF COMMERCE A H Andrews Executive Secretary. Duff Building 628 Pleasant Tels Bell 3853 Automatic 1086. See Advt**
New Bedford Board of Health Clinics Municipal bldg and 521 Olympia bldg
New Bedford Board of Fire Underwriters Henry M Slade sec 791 Purchase rm 27
**NEW BEDFORD BOILER & MACHINE CO (Clark W Holcomb) Main office 42 Front Tels Bell 510-511 Plumbing Dept 60 S Water Tels Bell 1431 Automatic 1395 See Boiler Makers Department**
**NEW BEDFORD BOTTLING CO (Ike Abramson) Harry Abramson Manager Soda Water 32 Morton ct Tels Bell 696 Auto 5597 See right side lines**
**NEW BEDFORD CHILDREN'S AID SOCIETY Mrs Emily S Grinnell Pres Mrs Helen Hervey Treas Mrs Clara E Nowell Sec Celeste P Thornton General Secretary 12 S Sixth Tel Bell 920**
New Bedford City Mission Charles F Hersey city missionary 755 First and 1 Mill
**NEW BEDFORD CITY OF**
" Board of Assessors John Hannigan chairman 9 Municipal bldg
" Cemetery Board John G Nicholson chairmn 201 Municipal bldg
" City Almshouse Mrs Thomas F Brown matron 131 E French av
" City Auditor Charles J McGurk 4 Municipal bldg
" City Clerk Rodolphus A Swain 18 Municipal bldg
" City Council Chamber Municipal bldg
" City Engineer George H Nye 302 Municipal bldg
" City Hall see Municipal bldg

**New Bedford City of**—*Cont*
" City Messenger Cornelius B Piper 20 Municipal bldg
" City Physician Samuel K Segall 179 William
" City Solicitor Benjamin B Barney 204 Municipal bldg
" City Stable Ash nr Sycamore
" City Treasurer Charles R Hathaway 1 Municipal bldg
" City Wharfinger Henry F West City Pier No 3
" Clerk of Committees Harold Winslow 220 Municipal bldg
" Collector of Taxes Charles R Hathaway 1 Municipal bldg
" Fire Dept Edward F Dahill chief 868 Pleasant cor North
" General Committee Room 220 Municipal blgd
" Harbor Master Charles H Purrington N Y N H & H wharf
" Health Dept Wm G Kirschbaum agt and executive officer 215 Municipal bldg clinic 598 Pleasant
" Inspector of Bldgs George O Gardner 307 Municipal bldg
" Inspector of Wires Wm P Briggs 212 Municipal bldg
" Intercepting Sewer Stations 1101 Brock av and Riverside av
" Isolation Hospital 131 E French av
" Library Dept George H Tripp librarian 505 Pleasant branches 395 Kempton 63 Weld and 122 Blackmer
" License Commissioners Daniel W Baker chairmn 206 Municipal bldg
" Mayor Walter H B Remington 20 Municipal bldg
" Municipal bldg 133 William
" Park Dept Everett B Sherman genl supt 205 Municipal bldg
" Police Dept Edward P Doherty chief 25 Spring
" Poor Dept Kopel Cohen chairmn 14 Municipal bldg
" Public Bath House 219 W French av opp Valentine
" Registrar of Labor Wm J Carter 7 Municipal bldg
" Registrars of Voters Joseph A Dionne chairmn 7 Municipal bldg
" School Dept True C Morrill supt 166 William
" Sealer of Weights and Measures John Hobin 25 Spring
" Soldiers and Sailors Relief Agt Thomas J Gifford 210 Municipal bldg
" Street Dept Horace Borden 315 Municipal bldg
" Supt of Street Lights Wm P Briggs 212 Municipal bldg
" Tuberculosis Sanatorium John M Wise supt 4431 Acushnet av
" Vocational School W R Mackintosh director 30 Cannon
" Water Dept Stephen H Taylor supt 312 Municipal bldg repair shop 213 N Water
New Bedford Comb Works J P Curry mgr rear 85 Purchase
**NEW BEDFORD CO-OPERATIVE BANK Lot B Bates Pres Edward E F Potter V-Pres William F Desmond Treas 41 William Tels Bell 934 Auto 1605**
**NEW BEDFORD CORDAGE CO Francis A Bryant; Pres. Cortas W Cavanaugh; Treas. Cordage and Textile Mill Supplies, mills 131 Court general office 120 Broadway N Y See page 81**

Frank M. Metcalf Civil Engineer and Surveyor
25 MERCHANTS BANK BLDG.
Tels. Bell 2493-W, Auto 1276.

**Central Lumber and Supply Company**
**LUMBER & INTERIOR FINISH**
Bell Phone 1919 **Office, 172 No. Water St., New Bedford** Auto 1513



New Bedford Cotton Manufactureis' Assn Andrew Raeburn See 27-28 Masonic bldg
**NEW BEDFORD COTTON MILLS CORPORATION W H Underdown Treas 295 Phillips av Tels Bell 1603 Auto 2103**
**NEW BEDFORD COTTON WASTE CO Wm O Devoll Pres Percy L Kent Treas 43 Church Tel Bell 2948**
New Bedford Cuttyhunk Boat Line (Walter S Loveridge) Merrill's whf
New Bedford Cycle Co (Joseph Tablas jr) 100 Weld
New Bedford Day Nursery 16 Howard and 1060 Brock av
**NEW BEDFORD DRY GOODS CO Asa A Mills Pres Arthur J Durfee Sec and Treas Michael J Leary V-Pres Department Store 180-192 Union Tels Bell 14 Automatic 1064**
**NEW BEDFORD FAMILY WELFARE SOCIETY 12 S. Sixth North District 1566 Acushnet av, South District 1007 South Water; Frederick H Taber Pres Georgianna Leake Sec John L Emery Treas meet 4th Tuesday 12 S. Sixth**
**NEW BEDFORD FISH CO INC A F Childs Pres and Manager F H Childs V-Pres and Asst Manager Benjamin Baker Sec-Treas Wholesale Fish City Pier No. 4. Tels Bell 820 Automatic 1314 See Fish Dealers Department**
**NEW BEDFORD FIVE CENTS SAVINGS BANK Jireh Swift jr Pres. Otis N Pierce and John H Clifford V-Prests William F Turner Treas Arthur W Austin Asst Treas George H H Allen Clerk 791 Purchase Tels Bell 5970-5971. See Bank Department**
New Bedford Foundry & Machine Co Edward L Besse mgr Seth J Besse treas 272 S Water
New Bedford Fruit & Produce Co (Samuel Tarinsky Jack Robinson) com mer 10 N Water
**NEW BEDFORD GAS & EDISON LIGHT CO Oliver Prescott Pres Frank H Gifford V-Pres Charles R Price Treas Wm H Snow Gen'l Manager 693 Purchase Tels Bell 3800 Automatic 1151 Electric Light Station Foot of Cannon Gas Works 214 S Water Line Construction Dept Water and Coffin**
New Bedford Grocers Baking Co J J Boucher pres J A Boucher treas whol bakers 945 S Water
New Bedford Grocery Co (Samuel Markovitz Samuel L Herman) whol gros 110 Front
New Bedford Home Builders Dr Abram R Goodman pres Robert Goodman treas Arthur Thibeault sec real est 1105 Acushnet av
New Bedford Home for Aged 396 Middle
**NEW BEDFORD HOTEL THE Thomas O Paige Manager 725 Pleasant, Middle to High Tel Bell 5300 See Top Lines**
**NEW BEDFORD ICE CO Isaac L Ashley Pres George H Paul Sec-Treas Office and Depot 12 School Tels Bell 255 Auto 1054 See Ice Department**
New Bedford Importing & Exporting Co (Walter M Lemos) custom house brokers rm 1 Custom House
New Bedford Inspector of Plumbing Louis H Richardson 217 Municipal bldg
**NEW BEDFORD INSTITUTION FOR SAVINGS Thomas S Hathaway Pres Joseph T Kenney and Oliver Prescott V-Prests George H Batchelor Treas Philip E Macy Asst Treas corner Union and Purchase Tel Bell 268 See Bank Department**
New Bedford Jewelry Novelty Co Sylvian J Boisclair mgr 933 Purchase
**NEW BEDFORD LEGAL AID SOCIETY The Charles C Connor General Counsel 234 Union**
**NEW BEDFORD MANUFACTURING CO (Albert J Bergeron) Aprons and Dresses 135 Middle**
**NEW BEDFORD MARTHA'S VINEYARD & NANTUCKET STEAMBOAT CO Frank J Wall Supt Pier 9 Foot of School Tel Bell 316**
**NEW BEDFORD MASONIC CLUB Robert F Reid Sec 202 Union**
**NEW BEDFORD MORRIS PLAN CO Frederic Taber Pres William F Potter V-Pres George T Schuler Treas Loans and Investments 112 William Tels Bell 1641 Automatic 1069 See Bank Department**
**NEW BEDFORD NEWS CO (George A Holdsworth) 967 Purchase Tel Bell 996 See Stationers Department**
New Bedford Olympia Theatre Theodore B Baylies mgr 883 Purchase
New Bedford Printing Co (Walter G Hamlen Thomas Brady and Daniel J Kelleher) 25 N Second
New Bedford Public Market Charles A Norton mgr 706 Purchase
New Bedford Public Warehouse (Wm G Welch) 66 N Water
New Bedford Reed Co (Manuel D Martin) loom reed mfrs 78 N Water
**NEW BEDFORD ROOFING CO. George H. Cash, Manager, Sheet Metal Workers, Cements and Mastic Work. 167 Hillman. Tel. Bell. 2159. See left bottom lines and Roofing Department**
New Bedford Rubber Co Edward B Cross pres James W Cross (Fall River) treas rubber gds 66 William
**NEW BEDFORD SAFE DEPOSIT & TRUST CO THE William S Cook Pres Albert P Cunningham Cashier Harry I Gifford Asst Cashier 61 William Tels Bell 5292-5293 Automatic 1242 (North Branch) 200 Acushnet av See Bank Department**
New Bedford Sales Co Louis Goldsmith and Max Copeland mgrs paper 57 Union
New Bedford Scale Exchange (Frank Rivers) 322 Kempton
New Bedford Shuttle Co Arthur G Seabury treas 871 Rockdale av
New Bedford Spinning Co A J Hales supt ft North
New Bedford Spot Cotton Co James L Gillingham jr mgr 545 Pleasant rm 21
New Bedford Station N Y N H & H Acushnet av cor Pearl
**NEW BEDFORD STEAM CARPET BEATING & RUG WORKS F W Besse Prop Successors to H M Maine North cor N Water Tels Bell 962 Auto 1403 See front cover**
New Bedford Steam Vulcanizing Works (Harry D King) 92 N Second
**NEW BEDFORD STORAGE WAREHOUSE CO Clarence R OBrion Treas and General Manager Howard C Dyer Asst Treas John J Gobell Asst Genl Mgr. Main office 152 Front Tel Bell 5040 Terminal stores 136-152 Front north stores 19 Jean See Storage Department**
**NEW BEDFORD TALLOW CO F A Sylvester Manager 180 N Second Tel Bell 1707**
New Bedford Taxi Service 654 Pleasant
New Bedford Textile Co Mathew T Glennon pres Charles R Gidley treas cotton cordage 247 Shawmut av

**MAIBOHM SIX**
**The Economical Motor Car. Touring, Roadster, Sedan, Coupe and Sport Model.**
**Sales and Service HARVARD GARAGE** 1564 PURCHASE ST. NEW BEDFORD, MASS. Bell Phone 1778.

Old Furs Repaired Remodeled & Redyed

**Fur House of Sidney**
250 UNION ST. Tel. Bell 1976
New Bedford's Most Reliable Fur Shop

We Store Your Furs During the Summer Months



New Bedford Textile Council John Silver sec 234 Union
**NEW BEDFORD TEXTILE SCHOOL Abbott P Smith Pres William Smith Principal 1171–1219 Purchase Tel Bell 1561**
New Bedford Theatre Union Amusement Co lessees 251 Union
**NEW BEDFORD TILE, MARBLE & MANTEL SHOP 199 Blackmer Tel Bell 2485 See Tile Department**
**NEW BEDFORD TIMES William J Glasgow jr Proprietor and Publisher Times Building 908 Purchase Tels Bell 1830–1831 Automatic 1042–1073**
New Bedford Tire & Rubber Co (Chester A Faunce) 209 Middle
New Bedford Tow Boat Corp John Duff pres Mark M Duff treas Fish Island
New Bedford Tuberculosis Sanatorium John M Wise supt 4431 Acushnet av
**NEW BEDFORD TYPEWRITER EXCHANGE John H Alden Prop 1059 Purchase See Adding Machines Department**
New Bedford Valve Mfg Co Clark W Holcomb pres-treas 42 Front
New Bedford Wall Paper Co (Jack J Greenberg; Louis Greenblatt) 326 Acushnet av
**NEW BEDFORD WELDING & MACHINE CO (Nicholas Redfern) Specialties Flyers Presses Spindles and Steel Rolls Rodman and Front Tel Bell 1714 See Welding Department**
New Bedford Wet Wash Laundry (James C Ferguson) 132 Rockdale av
New Bedford Wholesale Specialty Co (Jacob Altman (Benjamin Korobkin) patent medicines 11 N Second
New Bedford Window & House Cleaning Co (Charles Showsky) 384 Acushnet av rm 1
New Bedford Womans Club 20 S Sixth
New Bedford Yacht Club Popes Island Fairhaven bridge
New Bedford Y M C A 147 William and N Sixth
New Bedford & Agawam Finishing John W Knowles pres cotton finishers 20 Market rm 23
New Bedford & Onset St Ry Co Henry H Crapo pres Elton S Wilde v-p Edward F Nicholson treas 814 Purchase
Newby Ernest opr r 180 Bullock
Newby Louis (Cecelia) opr h 161 Bullock
Newcastle Lena tchr High sch bds 439 County
Newcomb Charles L mgr r 769 Rockdale av
Newcomb Ellen died Aug 8 1921
Newcomb Henry W ins adjustor 504 Pleasant
Newcomb James J lab h Holyoke nr Church
Newcomb Mary W dom r Holyoke nr Church
Newcomb Thomas T died Aug 8 1921
Newell Charles E (Mary) opr h 869 Brock av
**NEW ENGLAND AUTO RADIATOR CO (Harry Miller and Hyman Brooks) Auto Radiator Repairers 16 S Second Tel Bell 5022 See Automobile Department**
New England Cycle Co (Samuel Tablas) 998 S Water
**NEW ENGLAND HOME CONSTRUCTION CO INC Edwin S Whittaker, Pres. Charles H. Porter, Treas., Martin A. Bowman, Sec. and Gen. Mgr. Real Estate and Builders. Tel Bell 5989 7 Zeitz Bldg See right side lines**
New England Mutual Life Ins Co Winthrop D Bassett dish mgr 222 Union rm 300
New England Oil Refining Co Charles S Ashley & Sons agts 2 Washburn
New England Plate and Window Glass Co (Charles F Adams) 1095 Pleasant
New England Sausage Co (Carl Ohnesorge, George Von Bank) 162 N Front
New England Steamship Co The George F Williams agt 2 Union and pier 9 ft School
New England Tel & Tel Co Wm H Fox mgr 57 N Second auditing dept 508 Pleasant district traffic and plant dept 688 Pleasant and 9 Bethel
Newett Ellen wid John h 120 Thompson
Newett Rose opr r 22 Jean
Newhall Louise M tchr of sewing public sch bds 1004 Pleasant
New Haven Institute of Music Arnold J Burke mgr 969 Purchase
Newich Frank opr bds 6 Hicks
Newich Louise opr bds 6 Hicks
Newich Ludwig opr bds 6 Hicks
Newich Mary wid hkpr h 6 Hicks
Newington Howard clk 23 N Water r 641 County
Newington John (Minnie) mgr 27 N Water r 641 County
Newitt Rose Mrs r 22 Jean
Newland Fay H tchr High sch bds 137 Summer
Newland John H (Fay M) supt h 137 Summer
Newman Charles jr (Etta) h 4661 Acushnet av
Newman Frederick C driver h 4661 Acushnet av
Newman Harry (Martha) opr h 35 Jouvett
Newman Lillian clk Woolworths' res 207 Chancery
Newman Sadie L r 207 Chancery
Newman Teresa E sten Penrod Mills r 661 Acushnet av
Newman *see* Neumann
New Manhattan Markets (John H Seaman and Antonio Pallatroni) 874 Purchase 87 Dartmouth and 773 Kempton
Newmark Boris (Anna) watch mkr 759 Purchase h 1076 County
New North End Public Market The Inc George D Gendron pres and treas 1345-47 Acushnet av
Newsham Charles J (Elizabeth) opr h 108 Clark
Newsham Clarence comp res 46 Central
Newsham Enoch (Mary E) mtrmn U St Ry Co h 51 Vine
Newsham Florence E Mrs drsmkr 465 Chancery bds do
Newsham Henry (Frances L) spinner h 28½ Acushnet av
Newsham Herbert (Ethel) hlpr 1 William h 235 Ashley boul
Newsham Jennie bds 51 Vine
Newsham Joseph (Margaret) spinnerh 46 Central
Newsham Robert (Helen) second hd h 51 Vine
Newsham Sarah wid James h 105 Clark
Newsham Samuel (Jane) lab h 12 Cove
Newsham Thomas (Ellen) fixer h 235 Ashley boul
Newsham Thomas jr (Eleanor) fixer h 235 Ashley boul
Newton Alexander opr bds 332 Shaw
Newton Annie wid George wvr res 130 Mott
Newton Archer (Margaret) beverages 574 North Front h 255 Shaw
Newton Emma wid Isaac bds 624 Maxfield
Newton Eva opr h 21 Marvin
Newton Fred millmn bds 88 Chancery
Newton George B lab bds 49 Beach
Newton James W (Isabella) h 10 Social
Newton Jewett driver bds 284 Union
Newton Jewett B (Dorothy) asst to mgr 545 Orchard h at Dartmouth
Newton John E elect 816 Kempton res 23 Woodlawn av
Newton John L opr h 21 Marvin
Newton Joseph (Mary A) opr h 21 Scott

**Bookkeeping, Shorthand, Typewriting, Penmanship, etc. Taught thoroughly at**
**KINYON'S COMMERCIAL SCHOOL**
**DUFF BLDG., Cor. William and Pleasant Sts., NEW BEDFORD, MASS.**

Giusti Baking Co. QUALITY BAKERS CAKE SPECIALISTS
"Tommy Tucker" "Grandmother's" Bread 1395 Purchase St. Tel: 3283



Newton Joseph H (Elizabeth) copper wkr h 974 County
Newton Norman (Hazel P) sales h 1 Harper ct
Newton Samuel (Agnes) opr h 21 Marvin
Newton Samuel H (Marian) bds 21 Marvin
Newton Wm fore 9 Spruce h at Marion
Newton Wm (Annie L) opr h 23 Woodlawn av
Newton Wm J (Ethel) spindle mkr h 19 George
New York Life Ins Co M H Goshien agt 314 Olympia bldg
New York N H & H R R depot ft Pearl frt office Emery S Judd gen agt ft Willis ferry ft School N Y frt office 2 do
**NEW YORK UPHOLSTERING CO (Hyman Eidlin) 1783 Purchase Tel Bell 3884 See Upholsterers Department**
Neyland Harry A director Swain Free School of Design h at Padanaram
Nicewicz Ignacio (Frances N) opr h 985 S Water
Nicewicz John (Matilda M) opr h 477 S Front
Nicholah John (Sophia) opr h 19 Hampton
Nicholas Christos (Stephanie) boot blk h 61 Bullard
Nicholas Florence wid opr h 40 Winsor
Nicholas George waiter 496 Purchase
Nicholas Joseph opr 93 Scott
Nicholas Joseph (Mary) opr h Nelson
Nicholas Joseph F (Anna) packer h 398 Orchard
Nicholas Peter (Alexandria) milk man h 711 Belleville av
Nicholas Philomena D wid h 8 Spooner
Nicholas Spiro (Olympia) milk 137 Hatch h do
Nicholas Yanne Mrs r 711 Belleville av
Nichols Alton fore bds 24 Vine
Nichols Andrew F (Chloe M) h 39 Bullock
Nichols Andrew J (Mary) mgr 103 William h 51 James
Nichols Clifton (Florence M) cond U St Ry Co h 3 Mt Pleasant la
Nichols Clifton jr shipper b 3 Mt Pleasant la
Nichols Domingas R (Mary) lab h 85 James
Nichols Frank (Julia) opr h 44 Mosher
Nicholas George opr bds 88 Elm
Nichols Georgia B Mrs bkpr h 34 Bonney
Nichols Grace U tchr T A Green sch r 163 Arnold
Nichols Harry G cond U St Ry Co h 24 Vine
Nichols Harry G jr opr bds 24 Vine
Nichols John (Mary) opr h 245 S Front
Nichols Leander P (Nancy P) (Nichols & Damon) 103 Williams h at Fairhaven
Nichols Rebecca L nurse b 17 Richmond
Nichols & Damon (Leander P Nichols Frederick H Damon) shoes 103 William
Nichols & Read (Rodman A Nichols Boston and Joseph M Read) Cotton 888 Purchase rm 513
Nichols *see* Nickols
Nicholson Alice opr r 1241 Brock av
Nicholson Edward F (Ruth B) treas 814 Purchase h 60 Brownell
Nicholson Elizabeth wid John h 48 Winsor
Nicholson Harry (Sophie) fruit h 9 Howland
Nicholson Henry (Jessie V G) second hd Dartmouth Mills h 281 Orchard
Nicholson John died July 5 1922
**NICHOLSON JOHN G (Helen) Lumber 35–37 Ashley Boulevard Tel Bell 350 h 115 Hillman See Lumber Department**
Nicholson John J (Mary A) mach h 130 Norman
Nicholson John T (Martha) fixer h 411 Rivet
Nicholson Maude clk 103 Front r 13 S Emerson
Nicholson Theodore O (Blanche B) sec Dartmouth Mfg Corp h 46 S Sixth
Nicholson Thomas (Emma) beamer res 86 Mott
Nicholson Thomas (Alice) wvr h 1241 Brock av
Nicholson Wm H (Ivy) opr r 246 Nash rd
Nickelson Alman r 72 Scyamore
Nickelson George T (Mary W) carp h 379 Reed
Nickelson James master mariner h 72 Sycamore
Nickerson Alberto S (Sarah) watchmn h 173 Campbell
Nickerson Annie Mrs h 38 Walnut
Nickerson Charles E carp h 1005 Kempton
Nickerson Charles F (Rose A) police h 43 Willis
Nickerson Doris E clk b 337 Cedar
Nickerson Etta A wid Henry A bds 488 Union
Nickerson Everett W mach bds 488 Union
Nickerson Frank chauf h 33 Madison
Nickerson Frank E linemn res 33 Madison
Nickerson George S (Etta) pntr h 309 Cottage
Nickerson Gilbert K (Rebecca) pntr North cor Lindsey h 467 Union
Nickerson Hattie T forelady W F Nye Fish Island h at Smith Mills
Nickerson Jeanette L Mrs clk h 236 Maxfield
Nickerson John (Esther) clk h 450 First
Nickerson Joseph A (Georgianna) mach h 439 Purchase
Nickerson Lydia B wid Thomas h 33 Cottage
Nickerson Mildred D opr 57 Second r 38 Walnut
Nickerson Minnie L wid Charles res 1005 Kempton
Nickerson Morris C yardmn r 439 Purchase
Nickerson Newton E sales r 43 Willis
Nickerson Rena D wid Harry clk h 830 Pleasant
Nickerson Sarah F wid Frederick U died June 2 1922
Nickerson Sylvanus E pntr r 439 Purchase
Nicklas Frank J (Mabel) capt Ladder 2 h 155 North
Nicklas John J (Elizabeth A) copper wkr h 107 Penniman
Nicklas Joseph W (Louise) druggist 71 Rotch h 109 Hawthorn
Nicklas Lillian student bds 107 Penniman
Nickle Flora L Mrs died July 6 1922
Nickle John h 303 Middle
Nickols Arthur bootblk 1407 Acushnet av r 61 Bullard
Nickols Christ (Stephanie) shoe rpr 1407 Acushnet av h 61 Bullard
Nickson Agnes wid James h 68 Adams
Nickson James died Dec 2 1921
Nicolaev Anthony (Emma) mgr 223 N Second h 150 Mill
Niec Antone (Barbara) carder h 273 Query
Niedzwiecki Joseph (Josephine) fixer h 147 Bullard
Niedzwiedz Walter (Victoria) opr h 202 State
Nield Ellis (Mary E) gardener 249 Ashley boul r Frederick
Nield John (Lavinia B) h 51 State
Nield Wm A (Alice E) phys 286 Pleasant h do
Nield *see* Neild
Nielson Conrad tel opr bds 42 Ocean
Nielson Nils (Marie) carp h 42 Ocean
Niemiec Joseph (Anne) opr h 109 Mott
Niestel Karl (Loretta) clk h 15 Adams
Nietcch Joseph J (Mary) mach h 343 Orchard
Nietcch Lothar (Emily P) phys 294 Union h do
Nightingale Alice E Mrs h 118 Clara
Nightingale Emeline Mrs died Mar 5 1922
Nightingale Frederick (Lizzie A) carp h 15 Valentine
Nightingale Herbert (Lizzie A) twister h 33 George
Nightingale James (Margaret) opr h 31 County
Nightingale John weaver h 123 Mott
Nightingale Joseph (Jane Alice) loom fixer h 11 George
Nightingale Percy N fixer bds 118 Clara
Nightingale Robert (Clara) weaver h 31 County
Nightingale Wm opr r 87 Potomska
Nikonowich Alexander (Anna) opr h 8 Hicks

KING & CO. ELECTRICIANS
SUPPLIES AT WHOLESALE
1051 ACUSHNET AVE. BOTH PHONES

**The Royal Sheet Metal Co.** Expert Radiator Repairing and Automobile Sheet Metal Work
**309 Acushnet Avenue, Tel. Bell 911**
Sheet Metal Work and Roofing of Every Description — All work called for and delivered



Nikonowich Jenny Mrs variety 76 Cove h do
Niles Abram J public weigher h 27 Cedar
Niles John M lab r 27 Cedar
Niles Lillian G bkpr 94 Allen r 27 Cedar
Niles Wm (Jenney) wvr h 76 Cove
Niles Wm H rprmn 772 Pleasant h at N Dartmouth
Nimmo John jr (Eliza A) overseer 686 Belleville av h 149 Clifford
Nisbet James (Ellen) fore 158 Bullard h 48 Richmond
Nisbet *see* Nesbett
Nisson Herman (Sophie) tailor 1559 Purchase h 1530 do
Nisson Louis (Anna) gro 474 S Water h do
Nisson Sarah R sten 133 William bds 1530 Purchase
Nistele Carl (Josephine) clk 414 Ashley boul h 15 Adams
Nistele Paulina wid Charles died June 15 1922
Nitsch Elizabeth A clk 112 William res at Mattapoisett
Nixon Alfred J phys 84 Acushnet av h do
Nixon Clara L h 205 Summer
Nixon Elizabeth dom r 379 Mt Pleasant
Niznik Thomas (Agatha) opr h 7 Salisbury
Nobbs Anna opr res 87 Query
Nobbs James clk r 87 Query
Nobbs Mary J Mrs h 87 Query
Nobbs Levina clk res 87 Query
Noble Catherine Mrs corsets 763 Purchase h 360 Arnold
Noble Frederick W (Margaret S) barber 150 Arnold h 63 Chancery
Noble Herbert (Annie) loom fixer h 26 Salisbury
Noble Horace E rprmn 5 Cannon h at Fairhaven
Noble Isaac C (Catherine) mech eng 360 Arnold h do
Noble Jane E drsmkr 35 Myrtle h do
Noble Joseph clk res 285 Acushnet av
Noble Roy (Alice L) chauf h 33 Fruit
Noble Ruby Mrs h 242 State
Noblet Alfred (Martha A) mach h 160 David
Noblet George (Eliza) meats 862 Brock av h 99 Willard
Nobre John B (Augusta) third hd h 46 Thompson
Nobrega Alexander (Amelia) opr h 12 Beetle
Nobrega Jose (Augustina) opr r 81 Davis
Nobrega Joseph (Mary) opr h 101 Coffin av
Nobrega Manuel opr r 50 Phillips av
Nobrega Manuel (Albertina) opr h 188 Belleville av
Nobrega Mary spinner r 83 Davis
Nobriga Alfred carder r 54 Davis
Nobriga Joseph oiler bds 54 Davis
Nobriga Manuel opr r 48 Stephen
Nockharm Joseph opr res 56 Deane
Noden John (Lillian) opr 337 Earle
Noel Alice bkr 195 Ashley boul
**NOEL ARTHUR A supt Automatic Telephone Co of New Bedford 43 William res Y M C A**
Noel Bernadette r 1014 Purchase
Noel Ethel nurse 4431 Acushnet av bds do
Noel Ezilda res 195 Ashley boul
Noel Gerald opr res 195 Ashley boul
Noel Loretta shoe wkr res 195 Ashley boul
Noel Nellie opr res 101 Bullard
Noel Nelson barber 69 Pleasant h 195 Ashley boul
Noel Philemon (Adlia) opr h 162 Hatch
Nofftz Richard E (Anna) florist 961 Kempton h 969 do
Nogueira Augusto (Florinda) opr h 442 Bolton
Nogueira Joseph (Mary) third hd h 202 Blackmer
Nogueira Rose opr res 202 Blackmer
Noia Fred L bkpr 634 Pleasant r 137 Rockland
Noia Manuel L (Marion) h 137 Rockland
Noia *see* Noyer
Noiseux Arthur J (Eugenie) clk 216 Myrtle h 72 Durfee
Nolan Alexander weaver bds 107 Central
Nolan Annie E opr bds 160 Merrimac
Nolan Arthur J (Annie H) prsmn h 10 Highland
Nolan D Howard (Agnes G) mgr 688 Pleasant h 211 Hawthorne
Nolan Elizabeth M weaver bds 107 Central
Nolan Henry H (Elizabeth) clk h 128 Myrtle
Nolan James E sizer bds 107 Central
Nolan James J (Louise) druggist 1926 Purchase h 279 Summer
Nolan John (Mary) lab h 546 Brock av
Nolan Joseph drill wkr h 249 S Second
Nolan Joseph (Louise) coll h 84 Mt Vernon
Nolan Joseph H opr bds 160 Merrimac
Nolan Margaret Mrs h 61 Orchard
Nolan Mary wid James E h 107 Central
Nolan Mary E twister r 107 Central
Nolan Mary J r 160 Merrimac
Nolan Peter T pressmn h 273 Ashley boul
Nolan Philip J mech r 107 Central
Nolan Pierre (Laura) carp h 320 Coffin av
Nolan Samuel h 160 Merrimac
Nolan Thomas elect res 162 Sawyer
Nolan Wm F pharm 1926 Purchase r 160 Merrimac
Nolet Ida S sten 791 Purchase rm 15 r 90 Robeson
Nolet Joseph A (Clara) sales 211 Union r 90 Robeson
Nolet Leo (Emily) opr h 38 Washburn
Nolin Alfred mach r 34 Bullard
Nolin Amedee (Emma) opr h 257 N Front
Nolin Donat screw mkr r 34 Bullard
Nolin Elodia Mrs h 34 Bullard
Nolin Henry boss grinder r 34 Bullard
Nolin Christine opr res 43 Holly
Nolin Honorian (Marie L) cont h 193 Hersom
Nolin Joseph r 340 Shaw
Nolin Joseph jr (Marie S) collr 866 Purchase h 84 Mt Vernon
Nolin Lea opr r 34 Bullard
Nolin Leo F (Laura J) mach h 201 Nash rd
Nolin Mary A dom b 28 Parker
Nolin Napoleon (Sophie) opr h 43 Holly
Nolin Ovida (Dorena) carp h 301 Earle
Nolle George opr r 361 N Front
Nomet Adam (Carolina N) lab h 436 S Front
Nonquitt Spinning Co Leonard C Lapham treas yarns 686 Belleville av
Noon Ellen r 161 State
Noon Francis E (Margaret E) lab h 188 State
Noon Henry J pastor St James R C ch h 233 County
Noon John J opr bds 496 Purchase
Noon Martin (Martha) drillmkr h 161 State
Noon Peter opr r 161 State
Noonan Dennis E (Abbie A) pickler 447 Sawyer h do
Noonan Edward (Alice C) (Imperial Clothing Co) 928 Purchase r 139 Merrimac
Noonan Henry lab r rear 5 Wamsutta
Noonan Joseph city lab h 187 State
Noonan Joseph (Mary) weaver bds 78 Penniman
Noonan Mary hkpr r rear 5 Wamsutta
Noonan Mary J wid Edward D h 139 Merrimac
Noonan Thomas J (Mary J) mach h 227 Allen
Nooning Hannah H wid Wm B h 86 Morgan
Nooth Althea A laundress r 53 Cedar
Nooth James E waiter bds 53 Cedar
Nooth Wm D (Bessie E) opr 131 Court h 53 Cedar
Nooth Wm E (Mary S) res 53 Cedar
Noqueira Joseph (Mary) opr h 202 Blackmer
Norcross Walter (Mildred) tackmkr h 1626 Purchase
Norell Elizabeth tchr H M Knowlton sch res 18 Seventh
Norlander Albert (Florence A) mach h 10 Junior

**ALDEGE CHAUSSE** FUNERAL DIRECTOR AND EMBALMER
Private Ambulance Service
Tel: Bell 1400
Auto 2163

Ford THE UNIVERSAL CAR
Motor Sales Company
Authorized Distributors
SALES AND SERVICE—PURCHASE AND PEARL STREETS
BELL PHONE 5550



Norlander Charles D (Florence H) mach bds 328 Austin
Norlander Charles J r 328 Austin
Norman Arthur opr res 248 Rivet
Norman Louis pntr res 32 Tallman
Norman Wilfred opr res 248 Rivet
Normand L Philip (Alvene) (W & L P Normand) h 122 Rodney
Normand Marian bkpr bds 200 Hersom
Normand Narcissus (Eugenia) mach 19 N Second r 248 Rivet
Normand Paul (Adeline) h 172 Hatch
Normand Wilfred (Amanda) chief eng A P Co and (W & L P Normand) h 200 Hersom
**NORMAND W & L P (Wilfred and L Philip Normand) Cabinet Makers 19-21 County See Cabinet Makers Department**
Normand Yvonne clk 180 Union bds 200 Hersom
Normandeau Arthur (Antonette) (A J Normandeau & Co) h 238 Davis
Normandeau Aurore opr r 306 Earle
Normandeau A J & Co (Arthur J Normandeau Percival C Garant Fred Normandeau) elect contrs 1507 Acushnet av
Normandeau Fred (Florence) (A J Normandeau & Co) h 306 Earle
Normandeau Fred U (Marie) tailor 1249 Acushnet av h 306 Earle
Normandin Alfred J (Anna) hosemn Engine 1 h 1586 Purchase
Normandin Alphonse phys 53 Merrimac h do
Normandin Amelie hkpr h 101 Holly
Normandin Camille (Elodie) h 101 Holly
Normandin Donalda C Mrs mlnr 1245 Acushnet av h 292 Coffin av
Normandin Ella bds 1586 Purchase
Normandin Emma res 229 Sawyer
Normandin Francois (Rose) chauf h 38 Bullard
Normandin Francois X (Josephine E) carp h 188 Whitman
Normandin Freida opr res 69 S Sixth
Normandin Joseph weaver h 239 Sawyer
Normandin Joseph A Z (Ora) ins agt 96 William h 392 Ashley boul
Normandin Joseph E (Emelie) r 101 Holly
Normandin Leo waiter Sassquin Sanatorium h 4431 Acushnet av
Normandin Louis Z (Mary) phys 1584 Purchase h 1586 do
**NORMANDIN L Z & CO (Joseph P Trudel) Pharmacists 1598 Purchase**
Normandin Mary dom r 101 Holly
Normandin Nadief (Ida) city lab h 1 Collette
Normandin Narasse (Rose E) driller h 154 Tinkham
Normandin Narcisse r 458 Ashley boul
Normandin Peter N (Elizabeth) police h 115 Hathaway
Normandin Romeo P (May) boiler mkr h 810 Belleville av
Normile Annie opr r 14 Viall
Normile James (Jane N) firemn city h 14 Viall
Normile Mary wvr r 14 Viall
Normile Thomas (Margaret) sewer intercepter h 14 Viall
Normile Wm (Margaret) opr h 346 N Front
Normoyle Anna insp r 13 Studley
Normoyle Bridget insp r 13 Studley
Norris Edward (Alexandra) second hd h 198 State
Norris Edward V opr h 88 Austin
Norris Florence opr r 78 Tallman
Norris George B (Minnie) h 78 Tallman
Norris James E (Mary E) opr h 180 W French av
Norris Joseph (Alice) mule spinner h 57 Arlington
Norris Joseph A (Mary E) lino Standard h 224 County
Norris Minnie Mrs delicatessen 1291 Acushnet av h 78 Tallman
**NORRIS PAINT & HARDWARE (Thomas B Norris) 738 Pleasant See right top lines**
Norris Robert opr bds 635 County
**NORRIS THOMAS B (Amy J) (Norris Paint & Hardware) 738 Pleasant h 33 Keene Summer Residence at S Dartmouth**
Norris Thomas W (Nora M) wvr h 1235 Pleasant
Norris Wm (Maude M) clk h 67 Howard
Norris Wm (Nellie) prov h 16 Valentine
Norris Wm N (Della E) variety 193 Smith h 315 Chancery
Norse Wm (Jane N) opr h 810 First
Norstom Emily Mrs manicurist 185 Union h at B
North Baptist Church Nathan Bailey pastor 121 Merrimac cor County
North Christian Church 855 Purchase
North Congregational Church Frank E Ramsdell pastor 865 Purchase
North End Dry Goods Co (Mrs Alphonsine Gendron) 1561 Acushnet av
North End Hardware & Furniture Co Vincent J Grace pres A J Freitas treas 1446-1448 Acushnet av
North End Laundry (Pierre N Nault) 1066 County
North End Loan Co Louis Jean trustee 791 Purchase rm 18
North Unitarian Church Samuel Elberfeld pastor 99 Tallman
Northcott John W (Alice) prin Abraham Lincoln sch h 2 Jenny Lind
Northrop Earl lab r 1688 Purchase
Norton Ansel B asst mgr h 80 Ryan
Norton Catherine A h 273 Park
Norton Catherine E sten 108 Union res 273 Park
Norton Catherine L wid Patrick H h 526 Kempton
Norton Charles A mgr 706 Purchase h at Fairhaven
Norton Charles F (Amelia) chauf city pier No. 4 h 67 Emma
Norton Charles F C cooper h 305 Tinkham
Norton Charles H (Mary E) police h 43 Ashley
Norton Charles M pntr bds 81 Forest
Norton Charlotte nurse bds 159 Penniman
Norton Cynthia A wid Wm T h 833 Kempton
Norton Ellen opr bds 43 Ashley
Norton Evangeline opr bds 172 Myrtle
Norton Florence H sten 427 Kempton bds 113 Willis
Norton Frank firemn r 14 Emerson
Norton George W (Carrie) glass engr h 30 Keene
Norton Granville overseer 2272 Purchase h at Long Plain
Norton James boilermkr bds 392 Acushnet av
Norton James dock hd r 20 S Second
Norton James (Mary A) gro h 248 Tremont
Norton James (Margaret) opr h 202 Brook
Norton James E mus bds 159 Penniman
Norton James F (Mary A) prov 1722 Purchase h 248 Tremont
Norton James F student bds 61 Wash
Norton John mule spinner h 172 Myrtle
Norton John jr lab bds 172 Myrtle
Norton Joseph (Clara) lab h 43 Ashley
Norton Leroy clk r 72 School
Norton Louis A bds 137 Chestnut
Norton Margaret res 273 Park
Norton Margaret R opr r 159 Penniman
Norton Mary opr bds 43 Ashley
Norton Mary speeder tndr bds 172 Myrtle
Norton Mary A drsmkr 273 Park res do
Norton Mary E h 80 Ryan
Norton Mary W nurse P Corp bds 52 Locust

NEW BEDFORD ROOFING CO.
GRAVEL, SLATE AND PREPARED ROOFINGS
167 Hillman St. Tel. Bell 2159
ASPHALT SHINGLES CEMENTS MASTIC WORK

WENTWORTH CLOTHING CO.
MEN'S CLOTHING AND FURNISHINGS
211 UNION STREET. Tels. Bell 999, Automatic 1125.



Norton Michael J (Charlotte) overseer 295 Phillips av h 159 Penniman
Norton Nora hkpr r 172 Myrtle
Norton Oscar opr ft Howard av h at Acushnet
Norton Patrick J (Ellen M) firemn h 298 Cedar
Norton Patrick J (Mary W) prsmn h 88 Pierce
Norton Thomas (Irene) chauf ft Howard av h at Acushnet
Norton Thomas E (Bridget I) fore 163 Pleasant h 61 Wash
Norton Thomas F rem to Fairhaven
Norwood Alexander (Annie) twister h 102 Ruth
Norwood Annie opr r 192 W French av
Norwood Hamilton (Jennie) h 192 W French av
Norwood Hamilton jr elec res 192 W French av
Norwood Helen J opr res 192 W French av
Norwood House ldgh 50 Hillman
Norwood James (Bertha) twister h 370 Bedford
Norwood John S (Violet) pntr r 1680 Acushnet av
Norwood Malcolm opr h 1220 Acushnet av
Norwood Ruth clk bds 192 W French av
Norwood Thomas twister res 192 W French av
Norwood Wm (Mary) twister h 152 Butler
Noska Annie wvr r 8 Viall
Nosul Alfred (Helen) cook h 1082 Acushnet av
Notter Julia B wid John h 81 North
Nourjian Mark H clk 768 Purchase h at Fairhaven
Nourse Charles C (Mary T) sign pntr h 94 Acushnet av
Novelty Press (Joseph J Pfaffenzeller) printers 202 Union
Novick Abraham S (Sarah) tailor 306 Acushnet av r 28 Jonathan
Novick Carl student r 28 Jonathan
Novick Joseph sales h 28 Jonathan
Novinsky David (Zelda) shoes 1759 Acushnet av h 112 Glennon
Novinsky Maurice opr r 45 Ashley boul
Novinsky Max shoe rpr 323 Davis h 1133 Acushnet av
Novinsky Nathan (Martha) tailor 912 Acushnet av h 45 Ashley boul
Novinsky Simon (student) r 868 Acushnet av
Novinsky Zellic (Fannie) dyer 868 Acushnet av h do
Nowakowski Frank wvr r 145 Tallman
Nowell Elizabeth student r 51 Seventh
**NOWELL HENRY S (Nowell & Gifford Auto Supply Co) 390 Acushnet av h at Fall River**
Nowell Joseph C h 51 Seventh
Nowell Joseph C jr student r 51 Seventh
Nowell Leonard (Mary G) real est 476 Arnold h do
**NOWELL & GIFFORD AUTO SUPPLY CO (Henry S Nowell James H Gifford) Bergougnan Tires 390 Acushnet av Tel Bell 4010 See Automobile Department**
Nowicki Kazmir (Jackera) opr h 38 Milford
Nowlan Jane opr r 276 Shaw
Nowlan Jean B (Ora) city editor 101 Kenyon h 86 Whitman
Noyer George W (Eliza) variety 77 County h do
Noyer Grace M cashr 180 Union r 297 Purchase
Noyer Harry student 36 Larch
Noyer John C (Margaret) attendance officer h 297 Purchase
Noyer Joseph (Mary) opr r 25 Stowell
Noyer Joseph P (Mary) opr h 36 Larch
Noyer Mary clk Continuation sch r 297 Purchase
Noyer Ventura J (Mary E) drill wkr h 53 Oak
Noyer *see* Noia
Noyes Rosana wid Benjamin C opr h 5 r Wamsutta
Nuguenard Celine wid of Auguste wvr h 275 Ashley boul
Nunes Albert lab h 806 S Water
Nunes Alexander (Marie) opr h 60 Nelson
Nunes Anthony lab r 11 Jenney
Nunes Anthony (Mary) opr h 164 Sawyer
Nunes Antone (Rose) opr h 56 Alden
Nunes Antone (Marie) opr h 438 Bolton
Nunes Antone (Mary) opr h 41 Nash rd
Nunes Antone (Philomena) opr r 11 Desautels
Nunes Antonio opr h 12 Beetle
Nunes Antonio opr h 11 Desautels
Nunes Antonio C (Mary) lab h 11 Jenney
Nunes Branco (Mary) cook h 115 Acushnet av
Nunes Edward (Mary) (Nunes & Fernandes) h 180 Belleville av
Nunes Edward (Mary) fishermn h 180 Belleville av
Nunes Edward (Mary) opr h 234 Hemlock
Nunes Emilia opr res 17 Holly
Nunes Emilia opr res 31 Mitchell
Nunes Eqularte opr bds 56 Alden
Nunes Estella tchr h 175 Division
Nunes Fernando opr h 258 S Second
Nunes Florence opr r 17 Holly
Nunes Frank (Laura) copper wkr h 18 Clark
Nunes Frank (Mary) opr h 30 Circuit
Nunes George J (Delphina) police h 145 Rockland
Nunes George M (Blanche R) sales 238 State h 84 Durfee
Nunes Harriet Mrs waitress r 1283 Purchase
Nunes Henrique (Elziar) cook h 142 Acushnet av
Nunes Jesuina bds 48 Davis
Nunes Joao opr r 42 Davis
Nunes Joaquin (Catherine) mariner h 419 S Second
Nunes Joaquim F (Catherine) lab h 419 S Second
Nunes John opr r 204 Sawyer
Nunes John C (Rose A) city lab h 278 Dartmouth
Nunes John S (Amelia) opr h 444 Rivet
Nunes Joseph (Mary) opr h 105 Collette
Nunes Joseph (Mary) carp h 187 David
Nunes Joseph opr h 175 Division
Nunes Joseph opr h 10 Byron
Nunes Joseph sales r 96 Middle
Nunes Joseph (Adalena) opr h 24 Mosher
Nunes Joseph (Margaret) lab h 34 Hazard
Nunes Joseph (Mary) opr h 82 Davis
Nunes Joseph (Elvira) wvr h 84 Fruit
Nunes Joseph (Rosa) speeder h 74 Eugenia
Nunes Joseph (Mary) overseer Taber Mill h 41 Edison
Nunes Joseph jr (Mary) opr r 82 Davis
Nunes Joseph B (Violla G) sales 216 Cottage h 764 Rockdale av
Nunes Joseph F (Mary) overseer h 41 Edison
Nunes Joseph M barber 395 Acushnet av r 12 Nye
Nunes Juanna hkpr h 51 South
Nunes Lena S opr r 106 Potomska
Nunes Luiza J wid Francisco died July 20 1921
Nunes Manuel (Clotilda) opr h 112 Bates av
Nunes Manuel (Mary) opr h 115 Cedar Grove
Nunes Manuel (Maria) opr h 200 Coffin av
Nunes Manuel baker 445 Belleville av bds 147 do
Nunes Manuel lab h 582 First
Nunes Manuel opr r 42 Davis
Nunes Manuel B (Adelina) carp h 175 Division
Nunes Manuel C (Nora J) carp h 28 Bullock
Nunes Manuel J (Margaret) mariner h 119 N Second
Nunes Mary opr bds 56 Alden
Nunes Mary Mrs h 22 Hickory
Nunes Mary wid r 66 Grinnell
Nunes Mary J r 256 County
Nunes Michael (Rose) opr h 119 Cedar Grove
Nunes M Clarence (Nora) carp h 28 Bullock
Nunes Norbert lab h 31 Mitchell
Nunes Paul S (Lena) lab h 106 Potomska
Nunes Rose opr res 479 Belleville av
Nunes Rudolph lab r 119 N Second

Modern Electric Shop
HOUSE WIRING
FIXTURES, APPLIANCES
Telephone Connection
William J. McGowan. Prop.
12 Newton Street, New Bedford, Mass.

**Standard** Plumbing & Heating Co.
1068 Purchase Street



Nunes Seraphim (Alice) opr h 499 Rivet
Nunes Seraphim (Lenora) firemn h 9 Winter
Nunes Vierra mason h 171 Campbell
Nunes & Fernandes (Edward Nunes, Alfred Fernandes) gros 224 Coggeshall
Nute Warren W (Maude) cashr bds 18 Homer
Nuttall Bertha wid h 176 Ashley boul
Nuttall Edith opr res rear 203 Tinkham
Nuttall Edward opr r 19 Salisbury
Nuttall Elizabeth wvr h 176 Ashley boul
Nuttall Ellen Mrs hkpr r rear 68 Linden
Nuttall Esther Mrs wvr h 94 Beetle
Nuttall Frank eyelet wkr h rear 203 Tinkham
Nuttall George janitor Boys sch h 248 Nash rd
Nuttall James H (Amy A) (Nuttall's Pharmacy) 146 Arnold h 10 Hawthorn ter
Nuttall Lila S clk Manomet Mill h 143 North
Nuttall Mary E clk Street Dept 315 Municipal bldg r 248 Nash rd
Nuttall Wm (Emily) watchmn 261 S Water h at Fairhaven
**NUTTALL'S PHARMACY (James H Nuttall) 146 Arnold**
Nutter Arthur lab h 188 Austin
Nutter Effie M shoewkr r 188 Austin
Nye Annie Mrs r 216 Eugenia
Nye Charles H adv solr 575 Pleasant r 324 Park
Nye Charles H sales r 324 Park
Nye Dora R wid George H h 220 Kempton
Nye Frederick L (Emma L) clk h 18 Emerson
Nye George E drill insp r 43 Hill
Nye George H (Annie F) city eng 302 Municipal bldg h 23 Arnold pl
Nye Harrison G r 61 Hill
Nye Isabel M Mrs h 324 Park
Nye Joseph K (Wm F Nye) Fish Island r at Fairhaven
Nye Lester (Annie) auto rpr h 216 Eugenia
Nye Mary cook 26 S Sixth
Nye Orlando I (Mary L) clk 185 Union h 66 Smith
Nye Pemberton H (Elizabeth W) h 709 County
Nye Ralph W waiter r 245 Elm
Nye Ruth wid David hkpr 555 Purchase
Nye Susan C wid Thomas jr h 709 County
Nye Walter D (Jennie I) steward h 245 Elm
Nye Walter M cook r 245 Elm
Nye Wm F (Joseph K Nye) oil refiners Fish Island
Nye Wm T (Helen) stereo h 121 Shawmut av

O Independente newspaper Eugene A Escobar mgr 178 Acushnet av
Oagra Clemence (Helen) barber h 86 Church
Oak Grove Cemetery Sidney B DeMoranville supt 185 Parker
**OAK ST GARAGE (Benjamin Bessette) 127 Oak Tel Con See Garage Department**
Oakes Ernest A (Mary) pres & treas 140 Court h 130 Bedford
Oakes Ernest A jr student res 7 Anthony
Oakes Robert spinner res 1283 Acushnet av
Oakes Samuel (Amelia) grinder h 1939 Purchase
Oakland Sales & Service Co (Al E Bibeau Adolphe Plante) 1150 Purchase
Obedzinski Wladislaw (Laura) wvr h 66 Deane
Oberlander Louis (Helen) pipe fitter bds 1094 Brock av
Obey Samuel lab r 43 Bethel
**O'BRIAN Joseph J (Theresa E) sexton St James Ch h 14 Fair**
O'Brien Catherine shoewkr r 74 Spruce
O'Brien Catherine T shoewkr r 104 Austin
O'Brien Catherine M hkpr h 135 Hathaway
O'Brien Christopher pool r 74 Spruce
O'Brien Daniel barber h 1089 Purchase
O'Brien Daniel (Martha) opr 19 Thatcher
O'Brien Daniel P (Aloyse D) medical examiner Bristol County phys 330 Union h do
O'Brien Edward J clk res 859 Kempton
O'Brien Elizabeth A opr bds 80 Clark
O'Brien Elizabeth F registrar 12 S Sixth r 76 Florence
O'Brien Ellen wid James opr h 375 Cedar
O'Brien Emma C wid John E h 525 Purchase
O'Brien Ernest R prntr 523 Purchase bds 525 do
O'Brien Francis K clk 849 Kempton bds 859 do
O'Brien F Thomas overseer 750 Belleville av h 988 Pleasant
O'Brien George L lab bds 864 County
O'Brien James U S A r 920 County
O'Brien James J (Mary) eyelet wkr h 191 Campbell
O'Brien James T (Rhea) hoseman Hose 4 h 126 Mott
O'Brien John (Bridget) lab h 111 Smith
O'Brien John (Hannah) h 30 Locust
O'Brien John (195 Coggeshall) died June 15 1922
O'Brien John H cafe 1400 Purchase h 132 State
O'Brien John J (Helen) hosem nsta 4 h 5 Green
O'Brien John J plmbr bds 14 Fair
O'Brien John J (Mary) lab 214 S Water h 859 Kempton
O'Brien John N (Annie) wood 32 Linden h 101 Robeson
O'Brien John N jr (Loretto) fore h 151 Adams
O'Brien John N jr r 101 Robeson
O'Brien John S clk bds 104 Austin
O'Brien John S jr (Annette) shoewkr h 628 Purchase
O'Brien Joseph U S A r 104 Austin
O'Brien Joseph (Jennie) hlpr h 126 Park
O'Brien Joseph F (Etta) mach h 116 Rivet
O'Brien Josephine tack wkr res 859 Kempton
O'Brien Katherine clk 1275 Acushnet av r 135 Hathaway
O'Brien Katherine C opr r 80 Clark
O'Brien Mabel B nurse 508 Pleasant rm 202 r at Fairhaven
O'Brien Madeline sten 421 Olympia bldg r at Fall River
O'Brien Margaret A bkpr 139 Smith r 216 Cedar
O'Brien Mary comber tndr h 187 Davis
O'Brien Mary h 496 Purchase
O'Brien Mary wid h 864 County
O'Brien Mary A opr bds 80 Clark
O'Brien Mary A bds 62 Shawmut av
O'Brien Mary A stitcher r 104 Austin
O'Brien Mary T tchr S D Ottiwell sch r 76 Florence
O'Brien May L died Feb 7 1922
O'Brien Michael (Elizabeth) fore h 734 Kempton
O'Brien Michael lab h 723 Kempton
O'Brien Michael opr h 920 County
O'Brien Mildred L optician 18 N Sixth r at Fairhaven
O'Brien Patrick (Bridget) fore 693 Purchase h 76 Florence
O'Brien Patrick H h 4 Austin
O'Brien Patrick J (Alice) carp 111 Willis h 173 Shawmut av
O'Brien Raimond F batterymn sta 1 r 101 Robeson
O'Brien Royal G chauf 235 Union r 525 Purchase
O'Brien Sanford F (Mary A) awning mkr 31 Coml h 29 Borden
O'Brien Sarah wvr h 62 Myrtle
O'Brien Teresa clk 185 Union r 152 Acushnet av
O'Brien Theresa E tchr W H Taylor sch res 30 Locust
O'Brien Thomas chauf bds 216 Cedar
O'Brien Thomas B (Molly) sales r 313 Pleasant
O'Brien Timothy F (Marion) (O'Brien & Bentley) lawyer 96 William rm 203 h 52 Court
O'Brien Timothy J (Margaret) blacksmith h 216 Cedar

**WEEKS BROS.**
PIANO AND FURNITURE MOVING LOCAL AND LONG DISTANCE TRUCKING
HARD AND SOFT WOOD
335 Kempton Street Tel. Bell 6223 NEW BEDFORD, MASS.

The Good Maxwell Sturtevant's Garage



O'Brien Timothy J (Catherine) shoewkr h 74 Spruce
O'Brien Timothy J watchmn r 286 Ashley boul
O'Brien Timothy J jr opr r 216 Cedar
O'Brien Veronica tchr r 30 Locust
O'Brien Wm (Anna) insp h 80 Clark
O'Brien Wm jr clk 1886 Purchase bds 27 McGurk
O'Brien Wm A (Arthur C Smith Co) 27 Williams bds 30 Locust
O'Brien Wm L sales h 132 State
**O'BRIEN & BENTLEY (Timothy F O'Brien and Samuel E Bentley) Attorneys-at-Law 202-204 Cummings Building 96 William Tels Bell 2694 Automatic 1478**
**OBRION CLARENCE R (Ruth S) Treas and Gen Mgr New Bedford Storage Warehouse 152 Front h 157 Page**
Occhiello Angelo (Mary) lab h 545 Acushnet av
Ochab John (Mary) mach 668 Acushnet av h 13 Washburn
Ociesa Stanley (Agnes) carder h 31 Covell
O'Connell Catherine tchr Acushnet av sch r 18 Seventh
O'Connell James E (Elizabeth) opr bds 1193 Purchase
O'Connell Jeremiah (Sarah) cabinet maker r 44 Chestnut
O'Connell John E welder res 141 Division
O'Connell John F (Annie) opr h 141 Division
O'Connell John J second hd bds 179 Purchase
O'Connell Joseph F jr (Julia W) violin tchr 99 Pierce h do
**O'CONNELL JOSEPH F SR. (Catherine) Pianos, Phonographs and Music Teacher 465 Union h do Telephone**
O'Connell Lillian opr res 141 Division
O'Connell Rose C weaver r 10 Wash
O'Connell Thomas opr r 63 Willard
O'Connor Agnes opr r 448 Sawyer
**O'CONNOR BROS (Dennis J O'Connor and William J O'Connor V M D) Contractors, Sand and Gravel, and General Trucking, 431 Rivet Tel Bell 5504 See Sand and Gravel Department**
O'Connor Catherine F tchr Cedar Grove St sch r 1077 Pleasant
**O'CONNOR DENNIS J (O'Connor Bros) 431 Rivet h do**
O'Connor Emily wid James clk h 15 Franklin
O'Connor James E barber 10 Newton
O'Connor Jeremiah (Annie) stationary firemn h 93 Park
O'Connor Jeremiah E P (Annie) ins agt 125 Parker
O'Connor Jeremiah J (Rose) supt h 18 Parker
O'Connor John opr 131 Court b 329 Purchase
O'Connor John J fore 45 Hunter h at Prov R I
O'Connor John T (Mary) mule spinner h 448 Sawyer
O'Connor Kate opr r 360 Ashley boul
O'Connor Laurence J (Mary) laddermn Ladder 2 h 442 Sawyer
O'Connor Margaret J opr r 48 Sycamore
O'Connor Mary opr bds 407 Summer
O'Connor Nellie h 360 Ashley boul
O'Connor Patrick H phys 240 County h do
O'Connor Sarah A hkpr 1671 Acushnet av
O'Connor Thomas J musician h 48 Sycamore
**O'CONNOR WILLIAM J, V M D (O'Connor Bros.) h 431 Rivet**
Octagon Soap Premium Store Ida M Orcutt mgr 1158 Purchase
Oddy Bessie wvr r 126 Holly
Oddy Ethel wvr r 126 Holly
Oddy John (Jennie) opr h 126 Holly
**ODIORNE HOWARD E (Sybil L) (The Print Shop) 654 Pleasant r at Fairhaven Tel Bell 1262-3**
O'Donnell Annie V sten 640 Pleasant h 32 Maitland
O'Donnell Bridget A h 463 Union
O'Donnell Margaret h 186 Smith
O'Donnell Mary J hkpr 25 Moreland ter
O'Donnell Michael J (Mary J) opr h 876 S Water
O'Donnell Owen (Elizabeth) city lab h 330 N Front
O'Donnell Patrick (Mary) firemn h 213 Austin
O'Donnell Patrick (Mary J) wvr h 20 Division
O'Donnell Thomas lab res 330 N Front
O'Donnell Thomas (Agnes) opr h 24 Woodlawn av
O'Donnell Thomas (Marie) lab res 92 Ashley boul
O'Donnell Thomas opr r 20 S Second
O'Donnell T Augustine tchr Boys' sch h 421 Pleasant
O'Donnell Wm F (Mary) police stat 1 h 51 Locust
O'Dowd Martin (Katherine) second hd h 31 Jouvett
Oesting Edward A (Florence) real est h 36 Jenny Lind
Oesting F Wm jr (Dorothy W) clk h 86 Campbell
Oesting Gertrude M opr h 100 Hall
Oesting Katherine M h 100 Hall
Oesting Lillian E bds 689 County
Oesting Mary E bds 689 County
Oesting Rudolf (Ethel) mach h 173 David
Oesting Violetta E wid F Wm h 689 County
Offley Arlington (Charlotte) barber h 168 North
Offley Charlotte seam res 168 North
Offley Ernest C opr bds 820 Kempton
Offley George W (Mabel E) city lab h 820 Kempton
Offley John W (Annie) barber 9 N Second r 88 Cedar
O'Firme Henrique glasswkr 166 County h do
Ofstrock Abram lab r 151 Penniman
Ofstrock Charles sales 99 Front r 151 Penniman
Ofstrock David clk r 151 Penniman
Ofstrock Philip clnr and dyer 247 Sawyer h 151 Penniman
Ogalazek Joseph (Sophia) opr h 205½ N Front
Ogara Albert (Sophia) weaver h 17 Salisbury
O'Gara Frank tailor 47 William h 20 Washburn
O'Gara John (Margaret) opr h 20 Washburn
O'Gara Joseph opr res 20 Washburn
O'Gara Thomas (Sophie) driver h 12 Washburn
Ogden Ann opr r 1453 Purchase
Ogden Arthur R (Hazel) acct h 2195 Purchase
Ogden Doris opr res 57 Valentine
Ogden Elizabeth tndr res 57 Valentine
Ogden Elizabeth wvr bds 175 Richmond
Ogden Emma opr res 20 George
Ogden Ernest W (Estella) clk h 142 Liberty
Ogden Harry (Martha Ann) opr h 20 George
Ogden Herbert G (Miriam) auto mach 42 Robeson h 268 Reed
Ogden James H (Mary E) (J H Ogden & Co) bds 367 Cedar
Ogden Joseph (Elizabeth) carp h 198 Austin
Ogden J H & Co (James H Ogden Philip Goldstein) elects 1034 Acushnet av
Ogden Martha wid Robinson h 175 Richmond
Ogden Mathew stripper h 57 Valentine
Ogden Rose wid Travis hkpr 90 Merrimac
Ogden Wm (Ann) lab h 1453 Pleasant
O'Grady Frances clk bds 69 Vine
O'Grady Helen bkpr bds 69 Vine
O'Grady James J (Rebecca) chauf 73 Chancery h 88 Robeson
O'Grady James W (Lena) opr h 155 Earle
O'Grady Stephen (Margaret) janitor C A Cook sch h 69 Vine
O'Grady Thomas h 69 Vine

FIRMAN J. LECOMTE VIM and NASH TRUCKS
LAFAYETTE and NASH PLEASURE CARS
Telephones: Bell 4531—Auto 2187 115 Ashley Boulevard, New Bedford

**Lumber** Est. THOS. W. CROACHER
Sash Doors, Blinds and all kinds
Builders' Supplies
Corner Water and Leonard Streets Tel. connection New Bedford. Mass.



Ogren Nima C maid r 56 Foster
Ogroneck Wm (Leocadie) opr h 66 Deane
O'Hara Alice I clk bds 358 Cedar
O'Hara John P (Eileen G) clk 185 Union h 25 Richmond
O'Hara Leo T clk 768 Purchase bds 358 Cedar
O'Hara Thomas F (Emma) mgr 1071 Acushnet av h 358 Cedar
O'Hara Wm J (Alice A) opr h 944 Pleasant
O'Hare Annie wid James W h 553 Summer
O'Hare Mary silk insp bds 553 Summer
O'Hearn Alice V opr res 11 George
O'Hearn John F mach res 11 George
O'Hearn Michael mach bds 433 Cedar Grove
O'Hearn Thomas weaver h rear 1270 Purchase
O'Hearn Wm (Nellie) real est h 11 George
Ohnesorge Carl G (Madge) (New England Sausage Co) 162 N Front h 1243 Plainville rd
Ohnesorge Robert opr r 249 Tinkham
Ohnesorge Wm (Sophie) opr b 249 Tinkham
Ohm Herbert asst mgr rm 9 1428 Acushnet av h at Fairhaven
O'Keefe Mildred waitress 475 Purchase r 113 Mill
O'Keefe *see* Keefe
Okolski Anthony (Katie) (Okolski Bros) h 8 Viall
Okolski Bros (Anthony and Karol) garage 82 Cove
Okolski Karol (Mary) (Okolski Bros) r 8 Viall
Olas Julien (Mary) opr h 8 Beetle
Old Cemetery 188 S Second nr Griffin
Old Colony Machine Co Charles O Brightman treas 72 N Water
Old Dartmouth Historical Society Frank Wood curator in charge 37 N Water
Oldfield Abraham (Annie) h 22 Valentine
Oldfield Fred (Charlotte) chauf 1713 Purchase
Oldfield Thomas F tchr res 195 Rivet
Oldfield Wm (Elizabeth) loom fixer h 195 Rivet
Oldham George A overseer Grinnell Mfg Corp h 64 Willis
Oldham Joseph (Bettie) overseer 216 Belleville av h 64 Willis
Oldham Wm H carder bds 64 Willis
Old Trusty Dog Food Co Gordon W Johnson mgr 116 Front
O'Leary Alice C sten r 121 Deane
O'Leary Arthur L treas 627 Tarkiln Hill rd h at Fairhaven
O'Leary A Beatrice res 121 Deane
O'Leary A Louise tchr H M Knowlton sch res 9 Stone
O'Leary Francis W res 9 Stone
O'Leary Harold W pres 627 Tarkiln Hill rd h at Waban
O'Leary Henry (Hannah) caretkr h 9 Stone
O'Leary Irene E tchr G H Dunbar sch r 9 Stone
O'Leary James (Helen) mach h 28 Woodlawn av
O'Leary John student r 121 Deane
O'Leary Joseph M died Sept 19 1921
O'Leary Josephine hkpr bds 84 Rockland
O'Leary Lydia A tchr C S Ashley sch r 9 Stone
O'Leary Margaret wid Dennis h 67 Chancery
O'Leary Margaret Z tchr r 121 Deane
O'Leary Mary opr bds 103 Austin
O'Leary Mary E nurse res 9 Stone
O'Leary M John sten S O Co Fish Island r at Fairhaven
O'Leary Nellie maid r 143 Cottage
O'Leary Patrick (Margaret) h 121 Deane
O'Leary Raymond student bds 121 Deane
O'Leary Sophia nurse res 121 Deane
O'Leary Theresa wvr r 28 Woodlawn av
O'Leary Thomas shipper Soule Mill res 121 Deane
O'Leary Thomas tchr Boys' sch h 1389 Purchase
O'Leary Thomas (Margaret) yardmn h 103 Austin
O'Leary Timothy J (Helen) opr h 50 Belleville rd
O'Leary's Castle 931 Acushnet av
O'Leary *see* Leary
Oledzinski Wachlaw opr res 66 Deane
Olejarczyk Joseph (Annie) opr h 20 Salisbury
Olejarz Michael (Mary) opr h 15 Cox
Olejas John (Mary) opr h 5 Hampton ct
Olejas Peter (Mary) opr h 7 Fulton ct
Olemberski Marion (Theodora) wvr h 310 N Front
Olemberski Walter (Stephanie) opr h 178 Phillips av
Olender Stanislaw (Rose O) opr h 669 First
Oleszenewicz Kleotilda wid Alexander died Jan 22 1922
Oleszewski Anthony opr h 79 Nelson
Oleszewski Joseph (Katherine) opr r 79 Nelson
Oleszewski Peter opr r 79 Nelson
Oliveira Abel (Beatrice) tailor 794 Purchase h 59 Acushnet av
Oliveira Abel (Mary) opr h 193 Crapo
Oliveira Agnes opr res 12 Griffin
Oliveira Ajoebar (Odilia B) opr h 101 Hall
Oliveira Albert opr r 143 Fair
Oliveira Alberto (Anna) lab h 21 Kenyon
Oliveira Alfred (Maria) opr h 17 Mitchell
Oliveira Alfred (Mary) baker h 331 First
Oliveira Alvara (Mary) opr h 196 Division
Oliveira Amario (Jennie) mariner h 173 Acushnet av
Oliveira Anna opr r 91 Eugenia
Oliveira Annie hkpr h 59 Nash rd
Oliveira Annie Mrs bds 32 Kane
Oliveira Antone opr r 16 Howland
Oliveira Antone (Philomena) opr h 115 Cedar Grove
Oliveira Antone (Mary D) opr h 5 Howland
Oliveira Antone C (Mary S) opr h 192 Hemlock
Oliveira Antone E (Sadie) clk 437 Belleville av h 307 Wood
Oliveira Antonio M (147 Belleville av) died Sept 26 1921
Oliveira August (Mary) opr h 85 Scott
Oliveira August jr opr res 85 Scott
Oliveira Augusta opr r 88 Sidney
Oliveira Candida opr res 2 Griffin
Oliveira Caton (Fanny L) wvr h 692½ S Water
Oliveira Cezar baker 147 Belleville av bds Holly
Oliveira Charles wvr r 184 County
Oliveira Charles (Mary C) opr h 577 Belleville av
Oliveira Daniel (Rose) third hd h 11 Sagamore
Oliveira Enos (Mary) slubber tender h 171 Grinnell
Oliveira Francisca opr h 356 S Water
Oliveira Francisco (Rite) speeder tender h 460 Bolton
Oliveira Jesse (Frances) farmer h 1158 Rockdale
Oliveira Joanna hkpr res 185 S Second
Oliveira Joaquim (Eliza S) bdgh keeper h 56 Rockland
Oliveira Joaquim (Theresa) opr h 28 Gosnold
Oliveira Joaquim opr bds 76 First
Oliveira Joaquim P lunch bds 255 Shaw
Oliveira John (Rose) lab h 426 S Water
Oliveira John (Stella) opr h 514 S Second
Oliveira John (Mary G) wvr h 95 Scott
Oliveira John M (Mary) opr h 17 Scott
Oliveira John S (Sophie) opr h 30 Cove
Oliveira Joseph (Diana) opr h 20 Kane
Oliveira Joseph (Isabelle) opr h 92 S Second
Oliveira Joseph (Stella) opr h 91 Rockdale av
Oliveira Joseph opr res 85 Scott
Oliveira Joseph opr bds 143 Fair
Oliveira Joseph (Mary) mason h 73 Rockdale av
Oliveira Joseph (Clara) pntr h 75 Sagamore
Oliveira Joseph (Mary) opr h 38 Winsper
Oliveira Joseph D clk 31 Delano h 438 S Second
Oliveira Joseph E (Mary) opr h 139 Coffin av
Oliveira Joseph F (Mary) wvr h 95 Reynolds

Frigidaire
Lighting Plants
Milking Machines
Water Systems
Electrical Appliances
Fixtures
CRANDON BROTHERS
Electrical Contractors DELCO Light Dealers
Phone 5619 Res. Tel's 1557-3 and North Rochester 19-23
816 Kempton St eet New Bedford. Mass

AUTO ELECTRIC SERVICE, Inc.
PHILADELPHIA STORAGE BATTERIES
25 HIGH STREET BELL PHONE 2567



Oliveira Joseph J (Ernestina A) third hd h 63 Wash
Oliveira Julia h 83 N Second
Oliveira Julia S opr h 13 Mitchell
Oliveira Leon (Anna) carp h 101 S Second
Oliveira Louis (Mary) barber h 35 Sidney
Oliveira Louis (Eugenia) opr h 395 First
Oliveira Louis S (Mary) gro 437 Belleville av h 158 Bates
Oliveira Manuel opr r 63 S Second
Oliveira Manuel (Mary) opr h 63 Scott
Oliveira Manuel lab h 205 Hathaway
Oliveira Manuel (Ingracia) opr h 464 S Water
Oliveira Manuel (Georgianna) opr h 15 Margin
Oliveira Manuel (Mary) opr h 69 South
Oliveira Manuel (Mary) opr h 263 S Second
Oliveira Manuel (Mary) opr h 33 Katherine
Oliveira Manuel (Mary) opr h 515 S Second
Oliveira Manuel opr h 322 S Front
Oliveira Manuel opr r 5 Jacintho
Oliveira Manuel third hd h 162 Division
Oliveira Manuel B (Mary M) hlpr 1 Bridge sq h 89 Sagamore
Oliviera Manuel C (Constantina) opr h 59 Sidney
Oliveira Manuel C opr h 563 First
Oliveira Manuel J (Olinda) opr h 112 River rd
Oliveira Manuel J (Francisca V) h 143 Fair
Oliveira Maria Mrs opr h 248 Field
Oliveira Martin (Marie) opr h 297 Belleville av
Oliveira Martin A (Maria) opr h 42 Whitman
Oliveira Mary clk bds 143 Fair
Oliveira Mary opr r 248 Field
Oliveira Mary opr res 70 Phillips av
Oliveira Mary spinner bds 8 Spooner
Oliveira Mary opr bds 35 Sidney
Oliveira Mary r 152 Division
Oliveira Mary Mrs hkpr r 184 County
Oliveira Mary Mrs opr r 91 Eugenia
Oliveira Mary Mrs h 139 Coffin av
Oliveira Mary Mrs bds 8 Spooner
Oliveira Mary wid opr h 242 S Front
Oliveira Mary wid h 63 Independent
Oliveira Mary wid Joseph h 30 South
Oliveira Mary E wid Joaquim (Oliveira Santos & Laranjo) 193 Coggeshall h 30 Dartmouth
Oliveira Mary L h 81 Branscomb
Oliveira Mary L opr r 73 Rockdale av
Oliveira Mary P Mrs res rear 203 Blackmer
Oliveira Mary S opr res 73 Rockdale av
Oliveira May opr res 85 Scot
Oliveira Michael (Clara) var358 Dartmouth h 39 Sagamore
Oliveira Oliver (Eva) h 196 Division
Oliveira Peter lab res 185 S Second
Oliveira Raphael (Mary) opr h 25 Katherine
Oliveira Raymond opr bds 8 Walnut
Oliveira Rheta opr r 143 Fair
Oliveira Romeo opr h 8 Walnut
Oliveira Rose mill wkr bds 33 Crapo
Oliveira Rose Mrs h 33 Crapo
Oliveira Santos & Laranjo (Mary E Oliveira Francisco A Santos Jose L Laranjo) printers 193 Coggeshall
Oliveira Senval eyelet mkr bds 143 Fair
Oliveira Theodora opr r 88 Sidney
Oliveira Thomas opr res 17 Morgan la
Oliveira Valentina opr bds 143 Fair
Oliveira Victorina gro 184 Crapo h 61 Rivet
Oliveira Wm C opr h 103 Bates av
Oliveira Zulmira G bds 30 Arnold pl
Oliveira *see* Oliviera and D'Oliveira
Oliver Andrew J (Mary) prov h 124 High
Oliver Ann Mrs hkpr h 771 E French av
Oliver Anthony lab r 327 County
Oliver Antone J (Ida) loom fixer h 45 Fair
Oliver Antone J (Nora) lab h 394 S Second
Oliver Antone J sales r 133 Union 5 Tallman's la
Oliver Arthur V opr res 293 Rockdale av
Oliver Barnes G sales res 51 Russell
Oliver Bertha opr bds 771 E French av
Oliver Bldg 384 Acushnet av
Oliver Carrie E bds 293 Elm
Oliver Christopher opr h 235 S Second
Oliver Clara wid John hkpr h 5 Tallman's la
Oliver Clarence W (Mary A) lab h 48 Cedar
Oliver Emma L wid Richard W h 293 Elm
Oliver Enos (Mary) slubber tender h 171 Grinnell
Oliver Frances wid John h 235 S Second
Oliver Francis spinner 605 E French av r 168 Acushnet av
Oliver Frank (Ella) chauf res 75 Crapo
Oliver Frank (Frances) farmer h 1029 Rockdale av
Oliver Frank (Ann) opr h 159 Whitman
Oliver Frank jr (Mary) driver h 1212 Rockdale av
Oliver Frank J clk 341 First b 1 Cottage
Oliver Garrison L (Ethel F) janitor h 107 Cedar
Oliver George F (Clara) sales h 348 Hersom
Oliver James H died May 27 1922
Oliver Jane wid James H h 188 Hudson
Oliver Jessie wid Domingo h 12 Rounds
Oliver John opr res 174 Sawyer
Oliver John (Virginia) opr h 186 Hemlock
Oliver John B (Nellie F) deputy sheriff 49 William rm 10 h 283 Kempton
Oliver John F (Mary E) police h 390 Elm
Oliver John J sales 1386 Purchase bds 5 Tallman's la
Oliver John S (Sophia) pntr h 30 Cove
Oliver John W (Gladys M) tel installer h 85 Morgan
Oliver Joseph (Mary F) chauf h 88 Jouvett
Oliver Joseph (Margaret) chauf h 30 Linden
Oliver Joseph (Lena) opr h 381 S Second
Oliver Joseph (Beatrice) shoewkr h 167 Mill
Oliver Joseph (Virginia) teamster r 1212 Rockdale av
Oliver Joseph r 158 Crapo
Oliver Joseph K driver res 7 Winter
Oliver Joseph K lab h 7 Winter
Oliver Julius (Mary) drill mkr h 96 Thompson
Oliver Juvenal J (Mary) ins agt 508 Pleasant rm 205 r 63 Roosevelt
Oliver J Milton (Eva B) lunch 999 Purchase h 46 Hill
Oliver Lena Mrs sales 185 Union r at S Dartmouth
Oliver Lena W Mrs r 317 Kempton
Oliver Leon (Eliza) opr h 28 Sidney
Oliver Louis (Jennie A) spinner h 154 Thompson
Oliver Manuel (Mary E) lab h 1038 Rockdale av
Oliver Manuel farmer Almshouse r do
Oliver Manuel (Mary) opr bds 101 Davis
Oliver Manuel (Mary) opr h 174 Sawyer
Oliver Manuel (Mary) h 45 Clara
Oliver Manuel jr farmer r 45 Clara
Oliver Manuel C (Mary) var 83 Howland h 563 S First
Oliver Manuel E (Mary) fish 193 Acushnet av h 196 Division
Oliver Manuel J (Florence) sales 9 N Water r 88 Potomska
Oliver Manuel L (Mary) third hd h 162 Division
Oliver Margaret bds 14 Eighth
Oliver Mariano (Mary S) opr 168 Hemlock
Oliver Mariano (Mary) opr h 46 Sagamore
Oliver Marjorie E elev opr bds 390 Elm
Oliver Mary maid bds 142 Mt Pleasant
Oliver Mary packer r 5 Tallman's la
Oliver Mary F Mrs gro 341 First h 1 Cottage
Oliver Mulford bds 14 Eighth
Oliver Peter (Joanna) opr h 41 Bethel
Oliver Priscilla dom bds 70 Cottage
Oliver Victorino opr h 138 Division

C. E. Beckman Co. AWNINGS
15-35 Commercial Street Tel. Bell 5010 Hammocks Tents

AUTOMATIC TELEPHONE CO. OF NEW BEDFORD 43 WILLIAM STREET AUTOMATIC TELEPHONE BUILDING

E. H. ROLLINS & SONS : Founded 1876 : Investment Bonds
200 Devonshire Street, Boston Room 3 Cornell Bldg., New Bedford Telephone Bell 5954



Oliver Wm (Sarah) opr h 75 Emma
Olivier Annie winder tender bds 100 Clark
Olivier Antonie pharmacist 977 Acushnet av bds 254 Cedar Grove
Olivier Charles A mech bds 300 Sawyer
Olivier Charles A lineman 588 Pleasant r 300 Sawyer
Olivier George mgr 1890 Acushnet av r 70 Irvington
**OLIVIER GEORGE L Postmaster P O Pleasant between Elm and Middle h 386 Acushnet av**
**OLIVIER G L CO The (George L Olivier) Grocers Specialties 384-386 Acushnet Av Tels Bell 2050 Automatic 1082**
Olivier Israel (Evelina) hardware 1890 Acushnet av h 70 Irvington
Olivier Joseph (Josephine) opr 100 Clark
Olivier Kenneth S clk 233 Union bds 14 Eighth
Olivier Leonard clk 1643 Acushnet av res 70 Irvington
Olivier Mathilde maid 137 Acushnet av
Oliviera Albert oil wkr r 303 Middle
Oliviera Frank S (Virginia) lab h 61 Grinnell
Oliviera Jack beverages 572 N Front bds 255 Shaw
Oliviera John J chauf r 5 Tallman's la
Oliviera Joseph (Mary) chauf h 438 S Second
Oliviera Mary wid of Antone hlpr bds 310 S Second
Oliviera Mary C clk 180 Union r 143 Fair
Olivol Antone (Mary) opr h 70 Phillips
Olley Charles A (Mercy L) ensign Salvation Army h 279 Acushnet av
Ollivierre Albert lab bds 303 Middle
Ollivierre Cardinal (W Alberta) lab 214 S Water h 375 Middle
Ollivierre Wm mariner bds 375 Middle
Olmbski Walter (Stefania) wvr h 178 Phillips av
Olmstead Henry M r 56 Walnut
Olsa Berth opr bds 156 Reynolds
Olsa Jakut (Josephine) opr h 156 Reynolds
Olsen Harry (Nanny) fore h 204 Brownell
Olsen Martin A firemn r 52 Oaklawn
Olsen Mina wid Carl J h 204 Brownell
**OLSEN OLAF M (Eva P) (Anderson & Olsen) 147 Chancery h 157 do**
Olsen Olaf S (Annie E) chauf h 95 Richmond
Olson Amanda S wid Olive h 7 Jenney
**OLSON ARVID H (Anna E) (Olson & Appleby) 6 S Second Tel Bell 5549 h 923 Pleasant Tel Bell 6246**
Olson Axel glass ctr bds 7 Jenney
Olson Bertha M shoewkr res 525 Kempton
Olson Carl A pntr res 525 Kempton
Olson Ernest G L pntr 525 Kempton r do
Olson Hilda waitress 63 Ash
Olson Louise H shoewkr res 525 Kempton
Olson Nils L (Lena) pntr 223 Mill h 525 Kempton
**OLSON & APPLEBY (Arvid H. Olson, and Theodore F. Appleby) Contractors and Builders. 6 S. Second. Tel. Bell. 5549 See Contractors & Builders Department**
Olstein Lillian B hkpr r 26 Maitland
Olstein Lucy M bkpr r 117 Hillman
Olstein Mary A wid John h 66 Russell
Olympia Building Fred W Greene jr agt 888 Purchase
Olympia Confectionery Co (Pete Kangias John Rellas) 820 Purchase
**OLYMPIA JEWELRY CO. (I. Louis Levine) 213 Olympia bldg Tel. Bell 5801**
**OLYMPIA STUDIO INC Arthur W Bradbury Pres L Robert Yeager Treas Alexander Karstein Sec Music and Musical Instruments 970 Purchase**
Olympia Theatres Inc (H L Selig) 308 Olympia bldg
Olympic Restaurant (Lawrence Pappas Christos Alexiadis) 1492 Acushnet av
O'Malley Agnes M tchr Mt Pleasant sch bds 511 Cottage
O'Malley Delia opr r 96 Hathaway
O'Malley Elizabeth wid John h 511 Cottage
O'Malley E Jennie Mrs cl, 270 Acushnet av h 450 Union
O'Malley John (Julia) master mechanic Butler Mill h 51 Woodlawn av
O'Malley John F chauf 1133 Purchase bds 143 Smith
O'Malley Katherine M tchr J B De Valles sch h 511 Cottage
O'Malley Margaret wid bds 27 Willard
O'Malley Mary opr bds 51 Woodlawn av
O'Malley Mary Mrs died Feb 25 1922
O'Malley Mary C wid David cook bds 59 Newton
O'Malley Mary E bds 511 Cottage
O'Malley Matthew fireman bds 48 Rockland
O'Malley Matthew J (E Jennie) driver 270 Acushnet av h 96 Park
O'Malley Patrick h 170 Clifford
O'Malley Patrick H (Ellen) lab h 1257 Pleasant
O'Malley Teresa F opr res 143 Smith
O'Malley Thomas (Mary) firemn h 415 Orchard
O'Malley Thomas (Annie) lab h 143 Smith
O'Malley Thomas F opr res 143 Smith
Oman Caroline H wid Charles A h 190 Clinton
Oman Charles E overseer res 190 Clinton
Oman George D (Florence W) auto rpr h 92 Tremont
Oman R Milton civ eng 908 Purchase rm 408 r 900 Pleasant
O'Mara Elizabeth opr res 20 Stapleton
O'Mara James lab res 20 Stapleton
O'Mara Richard (Margaret) lab h 20 Stapleton
O'Mara Wm H lab res 20 Stapleton
O'Meara Elizabeth F clk 163 Pleasant h 94 S Sixth
Omerod Evelyn clk res 26 Valentine
Omerod John H (Mary Jane) fixer h 26 Valentine
Omerod Lizzie wvr r 26 Valentine
Omerod Thomas (Bettsie) opr h 207 State
Omery Isabel h 439 Belleville av
Omey Allie W bkpr 42 Front h at Fairhaven
Omey Elizabeth E tchr C A Cook sch bds 63 Thomas
O'Neil Anna E r 119 Mill
O'Neil Catherine wid John h 237 State
O'Neil Charles B clk Valvoline Oil Co h 34 Emerson
O'Neil Clara M tchr Harrington Memorial sch res 34 Emerson
O'Neil Daniel hoseman Eng 6 h 25 McGurk
O'Neil Emma wid Edward W h 125 Oak
O'Neil Frank carp bds 477 Middle
O'Neil Harry oil wkr r 21 Walnut
O'Neil James barnmn 86 N Water
O'Neil James (Harriet) hlpr h 75 Crapo
O'Neil James lab h 19 Walnut
O'Neil James r 3 Park pl
O'Neil John glassctr r 57 Bedford
O'Neil John opr r 1089 Acushnet av
O'Neil John V (Florence L) (The C M Carroll Co) 12 N Sixth h 572 Rockdale av
O'Neil Katherine wid John h 18 Reynolds
O'Neil Margaret opr res 620 Purchase
O'Neil Margaret G wid Patrick h 987 Acushnet av
O'Neil Mary cook r 355 Union
O'Neil Mary opr res 25 McGurk
O'Neil Michael (Mary M) loom fixer h Dewey nr Acushnet av
O'Neil Nora dom r 150 Cottage

PELEG H. SHERMAN 505 COUNTY ST.
FUNERAL DIRECTOR AND EMBALMER
OFFICE PHONES Bell 690-W Auto, 1305 RESIDENCE PHONES Bell 690-R. Auto, 1306

Squire S. Davis Co. DISTRIBUTORS OF Franklin MOTOR CARS
Tel. Bell 874 416 Acushnet Avenue



O'Neil Richard piper bds 18 Reynolds
O'Neil Sophia Mrs bds 578 Coggeshall
O'Neil Thomas F (Ellen) h 119 Mill
O'Neil Wm H jr (Mary) mach h 451 Coggeshall
O'Neill (Mrs J Francis Powers) mlnr 262 Union
O'Neill Cora nurse 4431 Acushnet av bds do
O'Neill John janitor 593 Kempton r do
O'Neill John (Fedora) opr r 16 Covell
O'Neill John E (Mary E) clk h 2 Seventh
O'Neill Joseph (Olive) mech h 27 Highland
O'Neill Murray (Florence) h 77 Carroll
O'Neill Nora F maid 150 Cottage
O'Neill Wm F bkpr 306 Kempton r 27 Highland
Oneko Mill (National Spun Silk Co) Bullard cor Brook
Onley Charles H tailor res 147 Smith
Onley C Dudley res 121 Willis
Onley Fred H chauf 273 Cedar res 147 Smith
Onley Henry P barber 57 Smith res 121 Willis
Onley John A tailor 340 Acushnet av r 147 Smith
Onley Mary H tchr C S Ashley sch h 147 Smith
Onley Wm G student res 147 Smith
Oparilka Albert (Helen) weaver h 513 S Second
Open Air School 607 Elizabeth Hoxie tchr 4431 Acushnet av
Openshaw Edward (Isabella) spinner h 58 Katherine
Openshaw Harold F (Mary F) chauf 108 Clark res 165 N Water
Openshaw James (Jane) cpr h 478 N Front
Openshaw Phoebe res 58 Katherine
Openshaw Wm (Lillian) opr res 10 Nelson
Opozda Charles (Stella) opr r 75 Hathaway
Orcutt Ida M mgr bds 60½ Wash
Orcutt James A (Louise L) mgr 354 Acushnet av h 575 Union
Orcutt Susan E B bds 123 Parker
Orde Mary A died Jan 6 1922
Oregon Dye House (E Lavertu) 1852 Purchase
O'Reilly John J (Nora F) copperwkr h 297 Emerson
Orhan Brahim rubber h 51 Collette
Oriental Restaurant (Chinese) 1098 Acushnet av
Ormerod Evelyn mlnr 1090 S Water h 26 Valentine
Ormerod Frank H student bds 1039 County
Ormerod James (Anne E) h 1039 County
Ormerod John died April 17 1922
Ormerod Theodore (Sarah J) weaver h 37 McGurk
Ormerod Thomas (Elizabeth A) wvr h 28 Reynolds
Ormerod Wm (Alice G) loom fixer h 251 Ashley boul
Ormerod Wm (Mary W) weaver h 14 Kane
Ormond Anivel opr r 174 Wash
Ormond Bernado M (Gertrude) picker room h 214 Glennon
Ormsby George pntr North cor Lindsey r 369 Kempton
Ormsley Orton B (Ella) pntr h 369 Kempton
Ornellas Antone opr res 245 Sawyer
Ornellas Frank (Virginia) rope wkr h 76 Liberty
Ornellas Joseph C (Mary) op h 111 Field
Orobona Joseph (Antonia R) opr h 13 Austin ct
O'Rourke Annie wid Patrick h 866 S First
O'Rourke Elizabeth opr res 185 Division
O'Rourke James opr h 185 Division
O'Rourke James res 866 S First
O'Rourke John J (Catherine) police h 28 McGurk
O'Rourke Joseph (Agnes) police h 12 Viall
O'Rourke Mary card room res 866 S First
O'Rourke Mary wid Wm h 53 Oak
O'Rourke Patrick hlpr 85 S Water res 866 S First
O'Rourke Thomas (Irene) police h 186 Division
Orpheum Garage (Bellmore Frederic H) 601 S Second
Orpheum Hotel 988 S Water
Orpheum Theatre T E Walton mgr 1007 S Water
Orr John E comp Standard res 55 Summer
Ortner Henry (Margaret) cooper h 25 Adams
Orzechowski Augusta wid Walter bds 149 Church
Orzechowski Walter died May 20 1920
Orzechowski Walter jr roofer bds 149 Church
Orzehowicz Konstantine (Mary) h 6 Warren
Osberg Ernest P (Grace K) drftsmn 50 N Second h at Fairhaven
Osborne Daniel B (Ellen) watchmn h 90 Linden
Osborne Edith P Mrs h 49 Mechanics la
Osborne Edward D phys 259 Acushnet av h do
Osborne Edwin mach 51 Chancery r 21 Bay
Osborne Helen T bds 68 Walden
Osborne John D (Mary) lab h 68 Walden
Osborne LaForest E (Ella) batteries 181 Arnold h 229 Hillman
Osborne Margaret insp bds 143 Belleville rd
Osborne Mary wid Richard h 108 Cedar
Osborne Michael J (Kate J) city lab h 238 Ash
Osborn Richard (Annie) gardener h 6 Shawmut av
Osborne Wm J (Margaret) watchmn h 143 Belleville rd
Osgood Ida J died June 24 1922
Osgood Myron A clk U St Ry Co bds 54 Maxfield
Osgood Wm S jr (Carrie) driver h 755 Kempton
O'Shea Joanna wid Thomas died Dec 19 1920
O'Shea Joanna M r 215 Grinnell
O'Shea Patrick T janitor h 215 Grinnell
Osswald Thomas (Katherine) weaver h 5 Stanton ct
Ostenkowsky Stanley (Agnes) opr h 61 Washburn
Ostiguy Arthur (Harmosa) chauf h 886 County
Ostiguy Clara G wid Pierre W h 83 Rivet
Ostiguy Eugene (Olivine) carp h 113 Nash rd
Ostiguy Leo (Julia) opr h 180 Blackmer
Ostler Alice G clk res 40 Dudley
Ostler Edward (Sarah A) h 40 Dudley
Ostrander Claude L (Axie D) chauf h 631 Hathaway rd
Ostric Amelia mgr The French Shop 1713 Acushnet av res 26 Concord
Ostroff Alice bkpr r 242 Purchase
Ostroff Morris clk bds 242 Purchase
Oswald John pntr rms 55 Summer
Otherman John (Bessie) sales h 129 Clinton
Otis Alice G wid Edmund h 10 Eighth
Otis Edward F (Mellonie J) druggist 377 Cedar h 156 Merrimac
Otis Elevator Co John A Scribner local agt 20 Market rm 22
Otis George (Ella M) (Otis & Co) bds 10 Eighth
Otis Osmon E mgr Gulf Refining Co bds 345 Union
**OTIS & CO (George Otis) Insurance 222 Union rm 200 Tel Bell 4130**
O'Toole Maud Mrs h 158 Collette
Ottavinelli Frank (Sabina) lab h 913 Acushnet av
Ottiwell Sarah D School 55 Hathaway
Otto Ferdinand baker 131 Smith r 335 Sawyer
Otton Rene h 1792 Purchase
Ouellet Arthur E (Rose) (Dion Drug Co) 1701 Acushnet av h 13 Fielding
Ouellet Felix (Alma) opr h 20 Covell
Ouellett Napoleon (Josephine) opr h 13 Valentine
Ouellette Alfreda spooler h 127 Nye
Ouellette Alphonse carp r 330 N Front
Ouellette Alphonse died April 8 1922
Ouellette Armand opr r 157 Hathaway
Ouellette Eva cotton insp bds 11 Phillips av
Ouellette Francois (Rosanna) fixer h 11 Phillips av
Ouellette Henry loom fixer h 112 Mott
Ouellette Jean B (Marie L) fixer h 11 Phillips av
Ouellette Joseph opr r 337 Tinkham
Ouellette Josephine F h 1825 Purchase
Ouellette Louise wid Achille died Jan 10 1922
Ouellette Olivine opr bds 127 Nye
Ouellette Thomas (Victoria) spinner h 1286 Pleasant

JAMES A. GROURKE Bell Tel. 6538
Accountant : : : Income Tax Specialist : : : Auditor : : :
Room 202 Olympia Building, New Bedford, Mass.

AKIN-DENISON CO. FORGE FACTORY FURNACE FAMILY COAL

Mr. & Mrs. Frank E. Francis Undertakers and Registered Embalmers
MOTOR AND HORSE DRAWN SERVICE
DAY AND NIGHT CALLS ANSWERED
100 BONNEY
Tels. Bell 5424 and Bell 2996M.

WORDELL & McGUIRE CO.
CLOTHING AND FURNISHINGS FOR DAD AND HIS LAD
778 PURCHASE STREET At The Sign of the Street Clock.



Ouellette Thomas D (Eva) lab h 34 Bentley
Ouellette Yvonne opr r 127 Nye
Ouillette Almina spinner bds 477 N Front
Ouilette Andre (Annie) fixer h 296 Coffin av
Ouillette Antonio opr bds 142 Deane
Ouillette Armand (Mary L) carp 157 Hathaway
Ouillette Arthur baker bds 142 Deane
Ouillette Blanche opr res 142 Deane
Ouillette Clement (Georgianna) spinner h 417 N Front
Ouillette Conrad (Rose) loom fixer h 324 Shaw
Ouillette Felix (Philomene) lab h 477 N Front
Ouillette Fred (Delina) opr h 32 Ashley
Ouillette Hattie h 36 Hicks
Ouillette Leo opr bds 417 N Front
Ouillette Ludger (Caroline) opr h 95 Eugenia
Ouillette Marie dom bds 367 Shaw
Ouillette Napoleon roofer r 417 N Front
Ouillette Napoleon (Augustine) carp h 392 Wood
Ouillette Phydine (Anna) carp h 164 Central
Ouillette Pierre opr res 162 Sawyer
Ouimet Alexandrina chauf r 12 Dudley
Ouimet Dora Mrs opr r 63 Independent
Ouimet Edmond opr res 293 Coffin av
Ouimet Edmund (46 Delano) died Aug 31 1921
Ouimet Henry (Winifred) driver h 97 Morgan
Ouimet Mary clk bds 41 Emma
Ouimette Alexander L (Sarah C) opr h 1117 Acushnet av
Ouimette Antoine (Theresa) opr h 16 Covell
Ouimette Arthur (Annie) opr h 85 Beetle
Ouimette Blanche mlnr res 187 Phillips av
Ouimette Delphis (Olivine) lab h 131 Hathaway
Ouimette Ernest (Minnie) overseer Butler Mills h 8 Welcome
Ouimette Eugene clk h 187 Phillips av
Ouimette Exilda Mrs h 185 Phillips av
Ouimette Felix opr res 185 Phillips av
Ouimette Florence E opr res 185 Phillips av
Ouimette George (Margaret) opr h 186 Collette
Ouimette George jr opr bds 186 Collette
Ouimette Georgianna clk 158 Bullard r 187 Phillips av
Ouimette Joseph lab h 139 N Front
Ouimette Louis (Hattie) piper h 19 Roosevelt
Ouimette Ludger (Elmira) opr h 901 Brock av
Ouimette Marie Mrs died Nov 15 1921
Ouimette Napoleon(Exilda) brklyr h 187 Phillips av
Ouimette Napoleon (Noemi) mgr h 16 Emery
Ouimette Narcisse (Anna H) mason h 1656 Acushnet av
Ouimette Narcisse N (Anna E) brklyr h 1656 Acushnet av
Ouimette Ovila opr res 185 Phillips av
Ouimette Pierre grave digger r 510 N Front
Ouimette Pierre (Lena) slasher tndr h 1437 Pleasant
Ouimette Romeo (Mary L) opr h 141 Collette
Ouimette Rose opr res 187 Phillips av
Ouimette Rose G winder tender bds 185 Phillips av
Ouimette Wilfred (Rachel) city lab h 25 Viall
Ouimette Wilfred J lab r 185 Phillips av
Ould Leslie sten 1051 Acushnet av bds 148 Sycamore
Ould Thomas G (Cora) carp h 148 Sycamore
Our Lady of the Assumption R C Ch Arnold Dercycke rector 368 S Water
Our Lady of the Immaculate Conception R C Ch Augusto J Taveira rector 18 Diman cor Earle
Our Lady of Perpetual Help R C Ch Andrew S P Baj rector 208 N Front nr Coggeshall
Our Lady of Purgatory R C Ch Joseph Chebeia rector 1217 Pleasant
Ousey Edward E (Sadie) ins agt h 187 Middle
Ousey Lillian clk 686 Belleville av bds 187 Middle
Ousley Arthur (Katherine) loom fixer h 94 Nash rd
Owen Alfred (Mary) h 12 Lombard
Owen Beatrice weaver bds 683 Brock av
Owen Bert (Carrie) elect h 12 Lombard
Owen Carrie S Mrs asst pay teller First Nat Bank res 12 Lombard
Owen Charles D jr treas Beacon Mfg Co 2301 Purchase h at Prov R I
Owen George (Lillian) h 878 Brock av
Owen James W jr (Jennie) (Bristol Printing Co) 1256 Purchase 119 Shawmut av
Owen Lavina Mrs h 113 Hathaway
Owen Wm res 67 Coffin av
Owens Charles opr r 26 Acushnet av
Owens Charles jr (Ivy) weaver h 99 David
Owers James G (May B) master mech h 143 Clinton
Oxford The ldgh 22 Mill
Oyolk Rose D opr r 1076 S Water
Ozga Sylvester (Mary) opr h 800 County

Pabis Andrew (Christinia) opr h 387 N Front
Pabis Anthony J opr bds 387 N Front
Pacheco Adeline opr bds 90 Nash rd
Pacheco Aldoza clk bds 127 Belleville av
Pacheco Alvira opr r 33 Sidney
Pacheco Amancia (Maria) comp h 1566 Acushnet av
Pacheco Angelo opr h 54 Phillips av
Pacheco Annie opr r 39 Morton ct
Pacheco Antone lab h 24 Harrison
Pacheco Antone twister bds 88 Earle
Pacheco Antone waiter bds 148 Tallman
Pacheco Antone (Ortensa) carder h 479 Belleville av
Pacheco Antone (Addie) opr h 13 Scott
Pacheco Antone (Asa) opr h 479 First
Pacheco Antone (Gloria) opr h 33 Sidney
Pacheco Antone (Maria) opr h 67 Independent
Pacheco Antone (Mary) elev opr r 493 Belleville av
Pacheco Antone (Mary) opr h 27 Sidney
Pacheco Antone opr r 107 Coffin av
Pacheco Antone opr bds 5 Spooner
Pacheco Antone (Mary) speeder tndr h 493 Belleville av
Pacheco Antone (Julia) lab h 90 Grinnell
Pacheco Antone jr janitor h 79 Crapo
Pacheco Antone C (Lydia) chauf h 34 Page
Pacheco Antone F (Mary) wvr h 13 Spooner
Pacheco Antone R (Constantina) lab h 156 Purchase
Pacheco Antonio died July 1 1921
Pacheco Antonio jr janitor Cedar Grove st sch r 137 Fair
Pacheco Antonio M (Mary) h 194 Bonney
Pacheco Bento opr res 141 Division
Pacheco Camille opr r 5 Spooner
Pacheco Capitolina hkpr 78 Mosher
Pacheco Carlos J cond U St Ry Co bds 167 Grinnell
Pacheco Catarina opr r 124 Collette
Pacheco Catherine opr bds 78 Mosher
Pacheco Daniel (Vagelina) h 288 S Second
Pacheco Elizabeth opr r 15 Cotter
Pacheco Elizabeth opr r 31 Sidney
Pacheco Elvira V opr r 32 Kane
Pacheco Emily speeder tndr bds 4 Stanton ct
Pacheco Emily Mrs opr 1195 Brock av
Pacheco Erbin J hlpr bds 167 Grinnell
Pacheco Eugene (Maria) opr h 33 Jenkins
Pacheco Eugene opr r 13 Scott
Pacheco Eugene r 327 County
Pacheco Everett (Marie) opr res 13 Scott
Pacheco Florinda h 54 Phillips av
Pacheco Francisco (Sylvina) fishermn h 297 S Front
Pacheco Francisco (Maria J) lab h 64 South
Pacheco Frank (Mary) opr h 420 First
Pacheco Frank opr res 39 Morton ct
Pacheco Frank (Julia) pugilist h 76 County
Pacheco Frank (Mary) opr h 89 Briggs

"Exide" BATTERY SERVICE
Giant Storage Battery Co. 498 County St., New Bedford
Telephone 4180

PAINT and HARDWARE

Bell Phone 4233.
NORRIS
738 PLEASANT ST.
Opp. New Hotel.



Pacheco Frederick (Virginia) opr h 714 Acushnet av
Pacheco George opr h 54 Phillips av
Pacheco Geronimo (Juenas) lab h 57 Church
Pacheco Gilbert (Louise) clk 514 Pleasant r 67 Taber
Pacheco Guilherme F opr bds 80 Davis
Pacheco Guilherme M (Mary) opr h 153 Collette
Pacheco Ida opr r 18 Babbitt
Pacheco Isabelle opr bds 420 First
Pacheco Jacinth O (Mary C) (Pacheco & Sons) 64 Taber h 60 Taber
Pacheco James (Jennie) second hd h 40 Concord
Pacheco Jesse (Mary) opr h 92 Jouvett
Pacheco Joao J (Maria) store h 52 Collette
Pacheco Joaquim pntr h 390½ S Second
Pacheco John (Pacheco & Sons) bds 60 Taber
Pacheco John (Angelina) spinner h 170 Dartmouth
Pacheco John (Helen) eng 5 Cannon h 45 Fair
Pacheco John (Inez) lab h 345 First
Pacheco John (Anne) opr h 40 Winsor
Pacheco John (Mary) opr h 84 Blackmer
Pacheco John (Mary) opr h 39 Morton ct
Pacheco John (Mary M) opr h 163 Bonney
Pacheco John (Mary S) opr h 187 Division
Pacheco John paper wkr h 236 S Front
Pacheco John (Rose) lab h 51 Collette
Pacheco John C (Mary) opr h 17 Waldo
Pacheco John J (Mary M) (John J Pacheco & Co) 431 Belleville av h 52 Collette
Pacheco John J & Co (John J Pacheco Manuel C Prenda) gro 431 Belleville av
Pacheco John M (Agnes) gro 128 Hemlock h 130 do
Pacheco John V (Mary) opr h 4 Stanton ct
Pacheco Jose (Philomene) fish 683 S Water h 272 S Front
Pacheco Joseph drill wkr r 5 Spooner
Pacheco Joseph opr r 13 Scott
Pacheco Joseph opr r 107 Coffin av
Pacheco Joseph variety 107 Scott h do
Pacheco Joseph (Christina) scrubber h 88 Earle
Pacheco Joseph (Laura) millwkr h 137 Fair
Pacheco Joseph (Mary) clk h 131 County
Pacheco Joseph (Laura) gardener h 137 Fair
Pacheco Joseph (Florida) lab h 54 Phillips av
Pacheco Joseph (Mary) lab h 329 S Front
Pacheco Joseph (Mary) lab h 355 Bolton
Pacheco Joseph (Frances) opr h 179 Division
Pacheco Joseph (Ida) opr h 2 Hyacinth
Pacheco Joseph (Julia) opr h 5 Mitchell
Pacheco Joseph (Mabel) opr h 39 Morton ct
Pacheco Joseph (Mary) opr h 126 Nash rd
Pacheco Joseph (Mary) opr h 28 Nelson
Pacheco Joseph watchman h 309 S Second
Pacheco Joseph lab r 18 Babbitt
Pacheco Joseph jr opr bds 355 Bolton
Pacheco Joseph jr opr r 31 Sidney
Pacheco Joseph F (Mary A) opr h 39 Morton ct
Pacheco Joseph J jr fish bds 272 S Front
Pacheco Joseph Moniz (Mary) opr h 107 Larch
Pacheco Julio clk r 383 S Second
Pacheco Louis (Anna) lab h 408 First
Pacheco Louis opr h 408 First
Pacheco Louis (Mary) driver h 168 Acushnet av
Pacheco Manuel (Rose) (Pacheco & Sons) bds 60 Taber
Pacheco Manuel opr res 493 Belleville av
Pacheco Manuel pntr res 23 Nye
Pacheco Manuel (Alice) lab h 536 Elm
Pacheco Manuel barber 427 Belleville av h 55 Collette
Pacheco Manuel (Mary J) drillwkr h 167 Grinnell
Pacheco Manuel (Francis) opr h 229 S Front
Pacheco Manuel (Julia) fishermn h 204 Crapo
Pacheco Manuel lab r 21 Kenyon
Pacheco Manuel (Mary) firemn h 168 Tinkham
Pacheco Manuel (Josephine) opr h 45 Independent
Pacheco Manuel (Maria) opr h 97 Phillips av
Pacheco Manuel (Mary) opr r 493 Belleville av
Pacheco Manuel (Mary) opr h 124 Collette
Pacheco Manuel (Mary) opr h 90 Nash rd
Pacheco Manuel (Mary) opr h 20 Independent
Pacheco Manuel opr r 355 Bolton
Pacheco Manuel (Mary) opr h 88 Thompson
Pacheco Manuel third hd 605 E French av h 40 Winsor
Pacheco Manuel (Mary) pntr r 97 Sidney
Pacheco Manuel lab h 85 Rockdale av
Pacheco Manuel (Rose) scrubber h 107 Coffin av
Pacheco Manuel (Mary) h 48 Davis
Pacheco Manuel (Clara) rem to Fall River
Pacheco Manuel died July 22 1922
Pacheco Manuel jr opr res 97 Phillips av
Pacheco Manuel jr (Angeline) opr h 481 Thompson
Pacheco Manuel A (Mary) fish 118 County h 20 do
Pacheco Manuel C (Pauline) opr h 149 Field
Pacheco Manuel C (Rose C) mason h 18 Babbitt
Pacheco Manuel J opr r 265 Whitman
Pacheco Manuel J (Marie) opr 97 Phillips av
Pacheco Manuel J (Anna J) yardmn h 265 Whitman
Pacheco Manuel L opr h 143 Coffin av
Pacheco Manuel M (Frances) barber 309 Rivet h 166 Butler
Pacheco Manuel R (Mary P) opr h 133 Fair
Pacheco Manuel S lab h 276 S Front
Pacheco Manuel S (Joaquina) teamer h 532 Rivet
Pacheco Manuel V (Etelvina) car wkr h 121 Hope
Pacheco Maria opr res 93 Phillips av
Pacheco Maria opr bds 80 Davis
Pacheco Maria r 420 First
Pacheco Maria wid Antonio h 25 Thompson
Pacheco Maria wid Manuel h 148 Tallman
Pacheco Maria C opr r 80 Davis
Pacheco Marian opr h 272 S Front
Pacheco Marianno (Justina) opr h 16 Stapleton
Pacheco Marianno jr opr r 16 Stapleton
Pacheco Mary opr res 55 Mitchell
Pacheco Mary opr r 39 Morton ct
Pacheco Mary opr bds 47 Crapo
Pacheco Mary opr bds 297 S Front
Pacheco Mary spinner r 22 Hemlock
Pacheco Mary r 88 Earle
Pacheco Mary Mrs h 5 Spooner
Pacheco Mary Mrs bds 85 Rockdale av
Pacheco Mary wid opr h 247 S Front
Pacheco Mary wid h 13 Scott
Pacheco Mary wid h 143 Division
Pacheco Mary wid John opr h 1179 Brock av
Pacheco Mary G opr r 121 Collette
Pacheco Mary J opr r 163 Bonney
Pacheco Oscar (Mary) h 14 Sidney
Pacheco Rose wid Joseph r 74 Hope
Pacheco Rose R opr r 105 Bates
Pacheco Sylvia R res 493 Belleville av
Pacheco Ventura (Rosie) opr h 55 Mitchell
Pacheco Wm (Mary) opr h 383 S Second
Pacheco & Ponte (Jacintho Pacheco Antone Ponte) prov 16 Brigham
Pacheco & Sons (Jacintho, Manuel and John) garage 64 Taber
Pacific Hail 96 William
Packard Arthur F photo 575 Pleasant h at Fairhaven
Packard Ellen H h 166 Campbell
Packard George T (Isora I) rubber wkr r 174 River rd
**PACKARD MOTOR CAR CO Bertram F Allen Manager Sales and Service Station 573 Mill junction Kempton Tels Bell 3090-5163**

NEW BEDFORD BOTTLING CO.
NEW BEDFORD, MASS.
Manufacturers and Bottlers of
MINERAL SODA WATERS
Bell 696 — Telephones — Auto. 5597

Brown & Poole
Chapman Bldg. 688 PLEASANT ST. Tel. Bell 3415.
ARCHITECTS AND APPRAISERS

SPOONER
836 PURCHASE STREET
MUSIC DEALER
PIANOS AND PLAYERS
PHONOGRAPHS AND RECORDS

JOHN E. W. HANDFORD 53 RICHMOND STREET, NEW BEDFORD, MASS.
All Orders Promptly Attended to
Both Phones Dealer in Coke, Coal, Wood and Charcoal Bernice Coal a Specialty



Packard Motor Car Co of Boston Wentworth Durfee mgr 686 Cottage
Packard Stanley H clk 169 Pleasant h at Fairhaven
Packard Wm J (Mary) spinner h 112 Richmond
Padeiro John R (Mary) frgt handler h 23 Beetle
Padelford Fred (Elizabeth) chief eng h 51 Maitland
Padelford Louis A (Mabel M) mach r 59 Willow
Padrenosso G chauf 103 Front h 169 Princeton
Paelck Antone (Mary) opr h 12 Hazard ct
Paes Antone (Madeline) h rear 33 Oak
Paes Antone C opr res 153 Belleville av
Paes Joseph baker 125 Potamska n do
Paes Manuel (Mary) lab h 53 First
Paes Mary Mrs opr h 84 Dunbar
Paes Virginio C (Mary) baker 654 S Water h 94 Potomska
Page Alfred (Anna) opr h 59 Ellen
Page Antone C (Antonia) opr h 43 Hall
Page Charles (Eva) wvr h 135 Nash rd
Page Charles G (Alberta) (Pierce & Barreau) 230 Union h at Fairhaven
Page Dominic (Blanche) lab h 314 N Front
Page Elvira C warper tndr bds 43 Hall
Page Henry mgr 1695 Acushnet av r 359 Ashley boul
Page James C foremn 11 Pine h 81 Bay
Page Lillian E tchr Thomas R Rodmn sch h at Fairhaven
Page Louis (Mary) opr h 5 Bonneau ct
Page Mary C opr r 43 Hall
Page Mfg Co Charles L Harding pres Charles M Holmes treas Edward Burveck clk cotton goods mfrs 1339 Brock av
Page Martin C filer 11 Pine r 81 Bay
Page Mary Mrs h 104 Sidney
Page Napoleon died Jan 31 1922
Page Obeline M wid Napoleon h 359 Ashley boul
Page Olive E (Robenia M) stmftr h 488 Summer
Page Wm opr h 51 Nelson
Page *see* LePage
Pageotte Alphonse (Margaret) fixer res 448 N Front
Pageotte Cecilia M clk 890 Purchase r 1763 Acushnet av
Pageotte Joseph E (Mary) loom fixer h 1763 Acushnet av
Pageotte Oscar r 1763 Acushnet av
Pageotte Theodore wvr r 1763 Acushnet av
Pager Amanda M shoe wkr h 1316 Purchase
Paige George W h 34 James
Paige Maurice W (Nettie S) sales agt 240 N Water h 49 Willis
Paige Thomas O mgr New Bedford Hotel 725 Pleasant h do
Paige Walter H (Mary V) agt 8 S Sixth r 12 Lincoln
Paige Wm mgr r 69 S Sixth
Paige Wm (Rosanna) opr h 34 Hemlock
Paige Wm (Maria E) opr h 1 Acushnet blks
Paige Wm A mus r 69 S Sixth
Painchaud Beatrice opr r 1086 County
Painchaud Gustave opr r 1086 County
Painchaud Jeanne opr r 1086 County
Painchaud J Rodolphe (Hedwidge) taxi 19 Mechanics la r 1086 County
Painchaud Rodolphe opr r 1086 County
Paine Albert C (Alice M) sales mgr h 139 Chestnut
Paine Andrew D (Jeanette) mgr (W M Almy & Co) 62 N Water 232 Hawthorn
Paine Arthur M clk 131 Court bds 247 Palmer
Paine Byron H (Nan) chief mate r 159 Sycamore
Paine Carlton C (Grace W) bldr 63 Jonathan h do
Paine Hillard H (Carrie E) mason 247 Palmer h do
Paine Ida G wid George S res 121 Sycamore
Paine Jennie E r 180 Purchase
Paine J Lyman (Isabel) elect 668 Pleasant h 13 Hunter
Paine Mabel I Mrs died June 2 1921
Paine Olin S (Nancy G) h 87 State
Paine Rufus S third hd Manomet Mfg Co bds 249 Query
Paine Stella F r 180 Purchase
Paine *see* Payne
**PAIRPOINT CORPORATION THE Wm A. Clarke Treasurer Frederick R Fish General Manager Cut Glass Manufacturers and Plated Ware Prospect cor Howland Tel Bell 824 See Cut Glass Department**
Pais Amanda res 190 Cove
Pais Carlos (Amelia) h 190 Cove
**PAISLER & WILLIS (M M Sargeant) Mason's Building Materials 160 N Water Tels Bell 181 Auto 1234 See Masons' Supplies Department**
Paiva Angelina opr r 34 Stowell
Paiva Antone opr h 233 S Front
Paiva Antonio (Ludwina) opr h 190 Coffin av
Paiva Ernesto opr r 154 Davis
Paiva Fortuna (Emmaline) opr h 3 Beetle ct
Paiva Fortunato (Vasilia) opr h 3 Beetle ct
Paiva John (Mary) chauf h 59 Stephen
Paiva John (Mary T) opr h 200 Cedar Grove
Paiva Joseph opr r 154 Davis
Paiva Joseph (Clara) opr r 55 Independent
Paiva Joseph (Mary) h 32 Katherine
Paiva Lila S spooler r 44 Hemlock
Paiva Manuel (Anna M) barber h 129 Hemlock
Paiva Manuel (Antonia) lab h 48 Davis
Paiva Manuel (Guilhermina) opr h 493 Belleville av
Paiva Manuel (Marietta) opr h 11 Bullard
Paiva Manuel (Anna) h 154 Davis
Paiva Manuel (Antonia) h 104 Phillips av
Paiva Manuel P (Adeline) opr h 220 Rivet
Paiva Manuel S (Mary) scrubber h 44 Hemlock
Paiva Mary opr r 34 Stowell
Paiva Mary Mrs h 617 First
Paiva Rosa opr 154 Davis
Paiva Venancia (Mary) firemn h 55 Independent
Paiva Virginia Mrs opr h 15 Bullard
Palacz John (Mary) farmer h 1530 Plainville rd
Palady Joseph (Blandine) weaver h 66 Emma
Palas John (Mary) opr h 11 Fulton ct
Pales George (Celia) opr h 26 Nye
Paliotti Mark A (Margaret A) lab U St Ry h 230 State
Palladina Manzino organ grinder h 692 Acushnet av
Pallatroni Antonio (Allmenia) (New Manhattan Markets) 874 Purchase h 43 Liberty
Pallatroni Antonio S (Mary) clk 556 Kempton h 43 Liberty
Pallatroni Charles milk b 43 Liberty
Pallatroni Eugene E (Theresa V) mtrmn U St Ry Co h 369 Maxfield
Pallatroni Harold clk 984 Purchase bds 226 Court
Pallatroni Henry clk r 226 Court
Pallatroni Jacintho (Mary R) opr h 256 Dawson
Pallatroni John eyelet wkr r 43 Liberty
Pallatroni Joseph (Rose) greaser U St Ry Co h 226 Court
Pallatroni Joseph J mill opr 706 Purchase bds 226 Court
Pallatroni Kate opr r 43 Liberty
Pallatroni Louis J sales rem to Fall River
Palme Eleanor sten 11 Pine r 20 Branscomb
Palme Florence clk 57 N Second r 20 Branscomb
Palme Joseph (Julia) gro 1067 Acushnet av h 20 Branscomb
Palme Theresa wid Frank h 9 Coffin av ct
Palme Wm wvr h 303 Sawyer

J. J. DUGGAN ROOFING CO., 90 Beetle St.
Slate, Gravel, Asbestos and Asphalt Roofing
Bell Phone, 5188 Repairs of all Kinds Our Motto: Satisfaction

Steiger Dudgeon Co., Inc. New Bedford, Mass. Telephone 82
New Bedford's Quality Store



Palmeiri Simeon (Philmena) speeder tender h 17 Hazard ct
Palmer Charles (Jane) opr h 56 Valentine
Palmer Charles R (Jane) loom fixer h 56 Valentine
Palmer Courtland M r 15 Spruce
Palmer Eleanor sten bds 20 Branscomb
Palmer Esther H sten 206 Olympia bldg r 15 Spruce
Palmer Frederick H (Kate L) mach h 82 Morgan
Palmer George E r 336 S Second
Palmer George P (Jennie A) mach h 61 Myrtle
Palmer Henry F baker r 64 Mechanics la
Palmer Hermine sten bds 20 Branscomb
Palmer Hilda sten bds 20 Branscomb
Palmer Irving elect 744 Pleasant bds 6 Arch
Palmer James L (Ellen M) mtrmn U St Ry Co h 90 High
Palmer John P h 69 Sycamore
Palmer Joseph (Julia) gro h 20 Branscomb
Palmer Laura E Mrs h 15 Spruce
Palmer Loretta wid George S h 336 S Second
Palmer Lucy r 503 Cottage
Palmer Mary opr r 69 Sycamore
Palmer Mary J wid Wm H hkpr 345 Orchard
Palmer Mary M wid Frederick h 1595 Purchase
Palmer May h 352 N Front
Palmer Nellie W wid Fred W h 12 Ward
Palse Joseph (Maria) opr h 81 Davis
Pamlona Vasco E lab h 29 Katherine
Pamplona Isabelle wid Jao h 234 Hemlock
Pamula John (Anna) opr h 33 Washburn
Panagiotakos Gregoris (Georgianna) speeder tndr h 207 Sawyer
Panagiotis Kamullakos (Chika & Panagiotis) 353 Coggeshall h
Panagiotopoulos George (Angela) opr h 16 Holly
Panagiotopoulos James (Mary) opr h 33 Holly
Panagiotopoulos James (Mary) opr h 33 Holly
Panaretos Alexander (Foto) restr 954 Purchase h 96 High
Panaretos Peter M (Leonora) (Tip Top Restaurant) 1174 Acushnet h 259 Weld
Panaretos Peter T (Tip Top Restaurant) 1174 Acushnet av h 274 Sawyer
Pandazoumos Cosmos (Mary) opr h 203 Sawyer
Pandt Edith B maid 25 Ashland pl
Panek Joseph (Stephanie) opr h 9 Cornell pl
Panteleakos Peter (Foto) opr h 75 Rodney
Papademetrius Demetrius rugs 74 Smith bds 122 Princeton
Papagalis James waiter bds 420 Kempton
Papagalis Louis (Margaret) confr 420½ Kempton h 420 do
Papagena S Stavroulba opr h 135 Bullard
Papageorge George(Maria) opr h 122 Princeton
Papalme Odia h 24 Tallman
Papas James opr r 95 Beetle
Papas Jordan (Despina) Lunch 106 Weld h 31 Clark
Papashi Joseph (Mary P) opr h 680 First
Papillon Albina wvr res 99 Holly
Papillon Bella wvr res 99 Holly
Papillon Hormidas (Edmee) wvr h 11 Moynan
Papillon Joseph (Lydia) opr h 11 Moynan
Papillon Stephen (Alphonsine) wvr h 99 Holly
Papineau Henry (Aldea) opr h 43 Linden
Papineau Oscar (Lea) chauf h 4 Kenyon
Papineau Pierre Emerence opr h 109 Bullard
Papkin Barney student bds 103 South
Papkin Hyman (Rose) rabbi Ahavath Achim and Chesed shel Ames h 103 South
Papkin Sarah F bds 103 South
Papogzemos Mary opr bds 135 Bullard
Papogzemos Olympia hlpr bds 135 Bullard
Papogzemos Sotiros (Tader) opr h 135 Bullard
Pappas Arthur elev opr res 534 N Front
Pappas James clk 1426 Acushnet av bds 135 Tallman
Pappas James opr res 28 Holly
Pappas Lawrence (Olympic Restaurant) 1492 Acushnet av r 200 Nash rd
Pappas Pantos (Rosella) waiter h 35 Howard
Pappas Pantos (Sophia) wvr res 534 N Front
Pappas Peter fruit 1494 Acushnet av res 134 Deane
Pappas Thomas clk res 31 Holly
Paquette Arthur C (Minnie) chauf h 48 Clifford
Paquette Aurore opr res 55 Tallman
Paquette Blanche H clk 1235 Acushnet av r at Westport
Paquette Charles (Regina) carp h 47 Covell
Paquette Charles (Arthemise) fixer h 28 McGurk
Paquette Charles H (Eva) mach h 52 Clifford
Paquette Clement bds 135 Nye
Paquette Delphine bds 527 Sawyer
Paquette Eugene R opr r 47 Covell
Paquette Felix A chauf 22 William r 527 Sawyer
Paquette George (Marie) opr h 52 Clifford
Paquette Henri opr res 55 Tallman
Paquette Henry carp bds 135 Nye
Paquette Hervey (Cora) chauf rem to Acushnet
Paquette Jessie wid Jean B cash h 394 Summer
Paquette Joseph (Mary) elect h 90 Purchase
Paquette J Simon (Rose) prsmn 332 Cedar
Paquette Laurette M sten 318 Olympia bldg r 332 Cedar
Paquette Louis A (Helen) h 527 Sawyer
Paquette Marie opr res 531 Purchase
Paquette Martha Mrs corsetiere 840 County
Paquette Marvina opr r 159 Holly
Paquette Meline winder tndr bds 527 Sawyer
Paquette Napoleon E spinner bds 527 Sawyer
Paquette Norman J sales 349 Acushnet av r 242 Davis
Paquette Oliva A h 242 Davis
Paquette Oscar T (Rose A) mtrmn U St Ry Co h 16 Belleville rd
Paquette Philip opr res 135 Nye
Paquette Roland L clk 184 Arnold bds 242 Davis
Paquette Rosalie wid John h 135 Nye
Paquette Rudolph (Olida) clk res 103 Ruth
Paquette Servule (Oda) watchmn h at Acushnet
Paquette Wm H (Matilda) pntr h 840 County
Paquin Albert opr r 24 Bentley
Paquin Donat (Mary) student r 1394 Acushnet av
Paquin Dora bkpr 229 Coffin av bds 107 Holly
Paquin Ernest (Mary) carp h 351 Sawyer
Paquin Eugene (Mary) tmstr h 483 Acushnet av
Paquin Ferdinand (Celestine) opr h 268 N Front
Paquin Frank (Angelina) checker h 107 Holly
Paquin George J clk 211 Union h 485 Coggeshall
Paquin Henry (Mary) second hd h 24 Bentley
Paquin Joseph opr r 351 Sawyer
**PAQUIN J UBALDE (Nelda M) Physician Hours 2 to 4 and 7 to 8 P M Sundays by Appointment 1304 Acushnet av Tel Con**
Paquin Laura r 268 N Front
Paquin Peter chauf h 10 Branchaud ct
Paquin Raoul E (Alberta) ins agt h 194 Belleville av
Paquin Salome wid Albert bds 132 Ashley boul
Paquin Valtheas whol tobacco 420 N Front bds 159 Whitman
Para Stanislaw opr h 25 Ashley
Parada Maria opr r 25 Mitchell
Paradis Adelard wvr h 591 S Second
Paradis Albert D laundrymn r 207 Hathaway rd
Paradis Alfred l carder h 151 Bates
Paradis Aurore opr r 153 Bates av
Paradis Delina h 207 Hathaway rd
Paradis Elmira Mrs h 591 S Second

HARDWARE
RANGES
CUTLERY
Tel Connection
LOUIS N. FREDETTE
1560-62 ACUSHNET AVE.
NEW BEDFORD - MASS.
FURNITURE
KITCHEN
FURNISHINGS

Chas. O. Brightman :: BUILDER
Tels. Bell 2914, Automatic 1021.
AND
72 N. WATER ST.
GENERAL CONTRACTOR

WASHBURN Dependable Textile Specialties
WOODWORKING
"PERFECTION" SHELL ROLLS | "KORE-LOKT" PIN BOARDS | "WASHBURN" WOOD TOP ROLLS
224-228 NO. WATER ST. Bell 202.
WASHBURN STORE SERVICE Store Planning Fixture and Show-Case Builders

Call MASON the Shoemaker Electric Shoe Repairing Done While You Wait
Work called for and delivered anywhere in the city



Paradis Gaudiose (Rosa) clk 75 Beetle h 206 Whitman
Paradis Grace opr r 207 Hathaway rd
Paradis Henry (Rose) driver h 223 Belleville rd
Paradis Henry (Mary L) fixer h 153 Bates av
Paradis Henry jr opr res 153 Bates av
Paradis Hervy (Regina) gro 781 Belleville av h 49 Kearsarge
Paradis John city lab r Mrs Cordelia Mott Dutton
Paradis John B (Josephine) second hd h 195 Glennon
Paradis Levi opr res 96 Holly
Paradis Maurice J clk 185 Union h 206 Whitman
Paradis Ora opr r 153 Bates av
Paradis Peter opr h 694 First
Paradis Rudolph mgr 185 Union r 206 Whitman
Paradis Ubeal A driver bds 207 Hathaway rd
Paradis Virginie h 311 Coggeshall
Parandelis Nicholas K (Persephonia) h 173 Court
Parantio Joseph box mkr r 3 Seneca
Paraskos George (Katherine) clk h 31 Holly
Paraskwanoulous Theodore (Paulixine) gro 198 N Front h 31 Holly
Pardee Bertha T cashier 185 Union bds at Fairhaven
Pardee Byron fore 163 Pleasant r at Fairhaven
Pardee Milton I clk 557 Pleasant bds at Fairhaven
Pardee Paul wvr h 80 Beetle
Pare Albert (Ida) (Quentin & Pare) 523 N Front h 199 Earle
Pare Albertine opr res 4 Social
Pare Almanzar chauf res 4 Social
Pare Alvares (Clara) gro 50 W French av h 4 Social
Pare Antonio sheetmetal wkr 162 County av h 128 Mott
Pare Honore (Emma) farmer h 595 Mt Pleasant
Pare Joseph (Mary) baker h 24 Adams
Pare Laura opr res 4 Social
Parent Agnes spinner bds 193 Shaw
Parent Albert opr r 193 Shaw
Parent Albert (Zelia) opr h 946 Brock av
Parent Alexis G (Blanche) pres-treas 60 William h 34 Ryan
Parent Alfred opr h 946 Brock av
Parent Alfred (Clara) drillwkr h 497 Sawyer
Parent Andre sales 1301 Acushnet av r 193 Shaw
Parent Antoine pharmacist 1500 Acushnet av r 193 Shaw
Parent Arthur (Malvina) lab h 29 Acushnet av
Parent Aurele student r 724 Brock av
Parent Delphis (Anna) weaver h 474 Summer
Parent Elaine copyist 101 Kenyon r 36 Branscomb
Parent Elise spinner bds 193 Shaw
Parent Ephraim (Regina) fixer h 78 Davis
Parent Eugene (Mary L) clk h 497 Sawyer
Parent Frank fixer r 232 Coffin av
Parent George carp bds 68 Clifford
Parent George fore 318 Olympia bldg
Parent Helidore h 193 Shaw
Parent Henry mach bds 477 N Front
Parent Henry (Victoria) loom fixer h 232 Coffin av
Parent Homer J (Eupheme M) (J B Gregoire Co) hdw 924 S Water h 56 State
Parent Jeanne wid Arthur wvr r 1149 Acushnet av
Parent John carp bds 2 Welcome
Parent John h 483 S Front
Parent Joseph (Emma) mach h 477 N Front
Parent Joseph A (Delina) watchmn h 4 Marvin
Parent Laura weaver r 232 Coffin av
Parent Louis F (Mary) mech res 182 Deane
Parent Maria Mrs clk 1115 Acushnet av bds 182 Deane
Parent Mary J wid Albert opr h 1149 Acushnet av
Parent Michael (Malvina) real est h 724 Brock av
Parent Norbert (Angelina) overseer Soule Mill h 36 Branscomb
Parent Thomas lab res 54 First
Parent Wilfred countermn bds 232 Coffin av
Parenteau Wm druggist r 197 Cottage
Parenteau Wm fixer bds 232 Coffin av
Parenti Louis (Esther) tailor h 230 North
Parento Joseph lab h 3 Seneca
Pargana Manuel M (Marie) opr h 15 Holly
Parham J Tunstall (Ethel H) dentist 420 Kempton h 23 Cedar
**PARIS CLOAK STORE (Jose F Michaud) Cloaks Suits and Ladies' and Children's Garments 1031 Acushnet av**
Pariseau Auguste sub carrier P O bds 920 Purchase
Pariseau Frank A pntr r 920 Purchase
Pariseau Ovila (Evelyn) opr bds 36 Salisbury
Pariseault Armand L asst shipping clk Bridge sq h 119 Howard av
Pariseault Roland opr r 119 Howard av
Park Albert spinner bds 61 Salisbury
Park Edgar O clk bds 147 William
Park Ernest C (Mary E) bkpr 17½ N Second r 181 Wash
Park John carp bds 125 David
Park Lillian wvr r 61 Salisbury
Park Luke (Bertha) mill h 61 Salisbury
Park Sarah A wid Joseph R died Oct 24 1921
Park Thomas (Margaret) opr h 125 David
Park Winifred (Nellie M) shipper h 217 Grinnell
Parkenson Benjamin (Jenny) elect r 259 Ashley boul
Parker Alice E shoewkr b 16 LaFrance ct
Parker Avery O (Harriet) carp h 375 Tarkiln Hill rd
Parker Bertha M waitress r 1271 Purchase
Parker Calista H wid David L h 188 Cottage
Parker Carrie A h 96 School
Parker Charles R mason h 59 Richmond
Parker Charles W (Mary A) lab h 148 Maxfield
Parker Clarence S gen'l supt T N B Copper Co h at Taunton
Parker Clayton R auto mech b 375 Tarkiln Hill rd
Parker Dora D r 161 Maxfield
Parker Elizabeth opr h 1449 Pleasant
Parker Elsie M opr bds 16 LaFrance ct
Parker Elva M tchr N B Vocational sch r 15 Tremont
Parker Emma J wid George b 101 Robeson
Parker Emma M Mrs died Nov 8 1921
Parker Ernest George plmbr b 16 LaFrance ct
Parker Ernest V chauf r 3167 Acushnet av
Parker Francis A (Aurie R) clk P O h 341 Mill
Parker Frank E h 12 Priscilla
Parker Franklin B (Martha H) shpr 103 Front r at Fairhaven
Parker George F (Leah) opr r 228 Phillips av
Parker George W r 628 Purchase
Parker Harriet E wid James r 596 County
Parker Henry J (Lena) overseer h 175 County
**PARKER HENRY W Physician 13 S Sixth Tel Bell 182-2 Resides do**
Parker Herbert opr res 850 First
Parker Herbert (Laura) brewer h 42 Campbell
Parker Herman F (Ethel) paymstr 198 Coggeshall h 3313 Acushnet av
Parker H Kempton sales 384 Acushnet av rm 10 bds 43 Ocean
Parker James (Elizabeth) fixer h 10 Warren
Parker John smoker 99 Front h at Fairhaven
Parker John C died Feb 8 1922
Parker John F (Georgianna) hosemn h 924 Belleville av
Parker John H (Lydia A) mgr 159 Mill h 316 Reed

A. P. LAGASSE & SON 177 COVE
SERVICE AT ALL HOURS FUNERAL DIRECTOR LADY ASSISTANT
COMPLETE EQUIPMENT Telephone Bell 1324.

New Furs Made to Order

FUR HOUSE OF SIDNEY
250 UNION ST. Bell 1976
NEW BEDFORD'S MOST RELIABLE FUR SHOP

Old Furs Repaired Remodeled Redyed



Parker John H (Eva M) eng 5 Cannon h 33 Richmond
Parker Joseph (Anna) lab h 28 Branscomb
Parker Laura G visitor 12 S Sixth r 42 Campbell
Parker Leander V (Carrie A) lab h 3167 Acushnet av
Parker Le Roy D (Julia) civ eng 164 William 402 Union
Parker Louis W opr r 3167 Acushnet av
Parker Margaret laund bds 64 Ruth
Parker Margaret opr h 1449 Pleasant
Parker Marion r 188 Cottage
Parker Mary wid John C died April 21 1922
Parker Mary Ann wid Thomas h 16 La France ct
Parker Milton chemist 167 Mt Vernon h at Fairhaven
Parker Percy C cutter bds 299 Acushnet av
Parker Priscilla H Mrs bds 43 Ocean
Parker Ralph auto rpr 306 Kempton r at Fairhaven
Parker Ralph tinsmith bds 375 Tarkiln Hill rd
Parker Sarah r 161 Maxfield
Parker Sarah wid Daniel opr bds 37 Reynolds
Parker St Sch 302 Arthur F Gilbert prin 15 Parker
Parker Theron R (Flora) clk 818 Purchase r at Acushnet
Parker Thomas (Mary) clk res 92 County
Parker Thomas (Mary) variety h 20 Division
Parker Thomas (Sarah) insp h 159 Shawmut av
Parker Thomas (Mary) weaver h 56 Mosher
Parker Thomas jr (Mary) wvr h 56 Mosher
Parker Thomas F (Mary) clk res 92 County
Parker Ward M (Dorothy M) druggist h 63 Rotch
**PARKER WILLIAM C (Abbie G) Counsellor-at-Law 29-30 Masonic Building Tel Bell 4630 h 156 Cottage Tel Bell 4623**
Parker Wm E ins agt h 17 Plymouth
Parkhill Wm S (Katherine) mgr Nat'l Cash Register 222 Union rm 302 h 356 Clinton
Parkin Robert (Carolina) opr h 970 County
Parkin Robert W H beamboy bds 970 County
Parkington Amos (Mathilde) opr h 25 Felton
Parkins Bertha second hd bds 233 Myrtle
Parkins Florence tchr Mt Pleasant sch 233 Myrtle
Parkins Wm G (Emily) firmn h 233 Myrtle
Parkins Wm G jr mach bds 233 Myrtle
Parkinson Ada delicatessen 293 Coggeshall h 60 Beetle
Parkinson Alfred (Mabel) wvr h 101 Clifford
Parkinson Alfred (Mary) opr h 393 Rockdale av
Parkinson Alfred jr r 101 Clifford
Parkinson Beatrice opr 104 Clifford
Parkinson Edmund (Phoebe) lab h 857 Kempton
Parkinson Emily wid Albert nurse h 140 Norman
Parkinson Emily May opr bds 140 Norman
Parkinson George (Isabella) watchmn h 147 Belleville rd
Parkinson James T (Isabel) opr h 184 Myrtle
Parkinson James T jr lab r 184 Myrtle
Parkinson John (Mary L) deputy sheriff court officer Third District Court h 691 Cottage
Parkinson Joseph lab r 76 W French av
Parkinson Joseph (Margaret) weaver h 104 Clifford
Parkinson Richard gardener 255 Mt Pleasant h 851 Kempton
Parkinson Richard (Josephine) weaver h 125 Reynolds
Parkinson Sadie T clk r 184 Myrtle
Parkinson Thomas (Elizabeth A) pntr h 349 Davis
Parkinson Thomas H (Eleanora D) overseer Page Mfg Co h 51 Peckham
Parkinson Wm (Harriet) carp h 229 Ashley boul
Parkinson Wm (Mary) mach h 383 Cedar
Parks John (Helene) finisher h 14 Cleveland
Parks Margaret M wid Wm h 145 Campbell
Parks Michael J janitor bds 8 Studley
Parks Wm J bicycle rpr 143 Campbell h 145 do
Parks Winifred opr bds 14 Cleveland
Parlin Ralph B (Hazel W) phys 39 Mill h do
Parlow Evelyn L sten h 117 South
Parlow Frank E eng r 66 S Sixth
Parlow Henry B (Lois J) opr h 380 Reed
Parmenter Clara tchr Cedar Grove st sch bds 73 Sycamore
Paronteau Wm clk 195 Court h 437 Union
Parr Albert (Mary) beamer h 40 Cove
Parr Charles A (Phoebe) cond U St Ry Co h 208 Weld
Parr Emma weaver bds 154 Clara
Parr John Wm twister bds 154 Clara
Parr John W (Alice) molder h 154 Clara
Parry Arthur J (Louisa) piano tuner 16 West h do
Parry Elizabeth r 13 Harrison
Parry Frank R U S N bds 16 West
Parry John T shipping clk h 13 Harrison
Parry Mary wid W jr glass insp h 6 Spruce
Parry Mary A tack packer h 6 Spruce
Parry Mildred L clk 2301 Purchase h 16 West
Parry *see* Perry
Parsons Charles F (Catherine E) drill mkr h 21 Maitland
Parsons Elizabeth C wid Walter r 374 County
Parsons Harry (Annie) mach h 36 McGurk
Parsons Howard W mach r 468 Pleasant
Parsons Louis J jr (M Lumina) cabtmkr 48 Stone h 79 Bay
Parsons Mildred E bds 59 Sycamore
**PARSONS STEAM LAUNDRY CO THE (Edgar W Russell and Ernest A Wheaton) 270 Acushnet Av Tels Bell 5000 Auto 1154**
Parsons Vera nurse 4431 Acushnet av bds do
Parsons Walter H (Edith C) mgr 95 Front h 59 Sycamore
Parsons Wm F (Mary A) clk h 111 South
Partington Lucy Mrs nurse bds 65 Arlington
Partridge David (Catherine) firemn h 460 Acushnet av
Partridge John R (Mary E) mach h 492 Summer
Partridge P Edwin (Anna) asst undertaker 505 County h 19 Spencer
Pascilia Albert (Apoloma) baker h 15r Washburn
Pasell Cordelia F wid Francis H r 255 Mt Pleasant
Pasell George W (Ada G) market gardener 255 Mt Pleasant h do
Pashih Mary opr h 69 Hicks
Pashun Shazuvien (Feto) gro 16 Bullard h do
Pasquale Manuel (Mary) opr h 84 Thompson
Pasquill Wm (Annie) lab h 9 Willard
Passmore Bernice tel opr 57 N Second bds at Fairhaven
Passos Benjamin (Rose) paper mkr h 187 David
Paste Severino lab h 5 Turners ct
Pastie Anita speeder tndr bds 4 Wamsutta
Pastie Antonio (Rose A) warp tndr h 10 Willis
Pastie Irene speeder tndr bds 4 Wamsutta
Pate Alexander (Helena S) carp h 384 Hawes
**PATE ALEXANDER JR (Standard Plumbing and Heating Co) 1068 Purchase Res 384 Hawes**
Pate Charles (Roda) carp h 252 Eugenia
Pate Wm A appr Standard r 384 Hawes
Pateakos Peter (Areto) (Metsakos & Pateakos) 6 W French av h 116 do
Patenoski Michael (Anna) opr h 11 Hampton
Patistos George clk h 23 Cotter
Patnaude Adjutor (Anna) cond U St Ry Co h 158 Tallman
Patnaude Alphonse (Rose) wvr h 234 Davis
Patnaude Alphonsine Mrs opr h 287 Coffin av
Patnaude Armose opr r 35 Bentley

Goodrich Truck and Victor Pneumatic TIRES SPOONER & ANDREWS ... DISTRIBUTORS ...

KINYON'S COMMERCIAL SCHOOL
WILL FURNISH YOU OFFICE HELP FREE
DUFF BLDG., Cor. William and Pleasant Sts., NEW BEDFORD, MASS.

**John B. Ricard** CONTRACTOR BUILDER
Electric Floor Surfacing
58 MIDDLE ST., Tel. Bell 2776. CABINET MAKER, JOBBING.

The Samuel Ward Co. Registered and Consulting OPTOMETRISTS AND OPTICIANS
1368 ACUSHNET AVENUE : : NEW BEDFORD, MASS.



Patnaude Arthur J (Josephine A) watchmkr 1109 Acushnet av h 187 Nash rd
Patnaude Block 1826-1840 Purchase
Patnaude Clophire M speeder tndr r 2 Pease ct
Patnaude Edmond (Alfonsine) restr 1266 Acushnet av h 287 Coffin av
Patnaude Edmond jr student res 287 Coffin av
Patnaude Edmund opr bds 229 State
Patnaude Ephraim (Malvina) h 35 Bentley
Patnaude Eugene (Virginia) fixer h 252 Coffin av
Patnaude Frank opr res 35 Bentley
Patnaude Gedeon (Emma) fixer h 53 Princeton
Patnaude Hall 1826 Purchase
Patnaude Henri janitor I W Benjamin sch r 90 Purchase
Patnaude Henry E clk 189 Allen bds 261 Pope
Patnaude Hormidas (Laura) carp h 527 Sawyer
Patnaude John Baptiste (Georgianna) janitor h 162 Hatch
Patnaude John B (Octavia) mtrmn U St Ry Co h 1411 Pleasant
Patnaude Joseph (Elizabeth) carp h 337 Earle
Patnaude Joseph lab res 35 Bentley
Patnaude Joseph C (Adlinea) deputy sheriff h 31 Linden
Patnaude Joseph C (Alice) mach h 106 Richmond
Patnaude Joseph E (Margaret V) mach h 1602½ Acushnet av
Patnaude Josephine Mrs bds 187 Nash rd
Patnaude Lea opr res 351 N Front
Patnaude Lucien (Elizabeth) tmstr bds 1866 Purchase
Patnaude Mederise opr res 287 Coffin av
Patnaude Moise (Albia) fore U St Ry Co h 122 Deane
Patnaude Oliver N (Emma) tmstr h 2 Pease ct
Patnaude Rose A Mrs h 261 Pope
Patnaude Sylvania driver h 11 Jean
Patnaude Theodore W (Amelia F) smoke h mn 1 Bridge sq h 132 Holly
Patnaude Wm pntr r 31 Beetle
Patnode George H (Melvina) clk h 18 Jenny Lind
Patnode Leo teller 61 William r 18 Jenny Lind
Paton George (Margaret) wvr h 371 State
Paton Joseph fitter bds 371 State
Paton Thomas J (Getrude) clk 1828 Purchase h 183 State
Patrain Wm B (Marie) baker r 129 Bates av
Patras Anna Mrs opr h 473 N Front
Patricio Diamantina opr bds 124 Collette
Patricio Joseph lab res 287 Acushnet av
Patrico Antone (Maria) slasher tndr h 124 Collette
Patridge P Edwin (Hannah) undtkr h 19 Spencer
Patrino Maria opr bds 389 Bolton
Patrino Maria Mrs h 389 Bolton
Patrokas Prokop (Mary) opr h 108 Cedar Grove
Patrosina Michael (Terese) opr h 1060 County
Patry Abbott J lab bds 209 River rd
Patry Zela E (Eva C) harnessmaker h 209 River rd
Patstone Edward (Belle) jeweler h 154 Rotch
Patstone Hilda clk Wamsutta Mills bds 154 Rotch
Patterson Charles G (Maria C) police chauf h 84 Florence
Patterson Christina wid Wm h 1265 Acushnet av
Patterson Elizabeth tel opr 57 Second r 84 Florence
Patterson Frank (Emma) sales 18 N Water r 291 Palmer
Patterson Franklin P R (Emma A) sales h 291 Palmer
Patterson Grace G tel opr 57 Second r at S Dartmouth
Patterson Smith & Co (Winthrop H Patterson Clifford H Smith) fuel oil engineers 18 Market
Patterson Winthrop H (Patterson Smith & Co) h 293 Pope
Patykuia Thomas (Antonia) opr h 24 Roosevelt
Paul Albina Mrs clk 182 Union r 128 Acushnet av
Paul Amette r 68 Brownell
Paul Anna opr res 26 Thompson
Paul Antone cond U St Ry Co h 74 Myrtle
Paul Antone (Catherine) opr h 99 Field
Paul Aurila (Natridat) opr h 41 Edison
Paul Bertha A wid Sylvester h 25 Emerson
Paul Charles buffer h 398 First
Paul Edward L (Laura E) watchmn h 3 Summer st ct
Paul Flora binder res 26 Thompson
Paul Flora bds 117 Chancery
Paul Frances J Mrs died Jan 21 1922
Paul Frank (Rose) h 72 Belleville rd
Paul George (Margaret) dresser h 415 Ashley boul
Paul George F (Battery Service Co) 223 Kempton b 117 Chancery
Paul George F opr h 398 First
**PAUL GEORGE H (Clara) Sec-Treas New Bedford Ice Co, 12 School h 117 Chancery**
Paul Ignacus (Margaret) opr h 509 Rivet
Paul Irmaemus tchr 25 Emerson res do
Paul Joaquina wid Enos C h 26 Thompson
**PAUL JOHN W (Paul & Dixon) 628 Pleasant h 71 Morgan**
Paul Joseph A opr bds 333 S Front
Paul Julia opr h 72 Division
Paul Lovensey J (Marie) lab h 272 Middle
Paul Margaret Mrs speeder tndr h 509 Rivet
Paul Regina M h 71 Morgan
Paul Stephen K (Laura) fore h 81 Durfee
**PAUL & DIXON (John W Paul, Henry H Dixon, Henry J Perry Jr, Arthur S Francis and John J Dunn) Successors to George N Alden, Samuel H Cook, Manuel M Enos, Arthur S Francis, John B Francis Jr, James F Hoye & Co, Paul, Dixon & Cook, John W Paul, Maurice C Proctor, Rotch & Potter, Job C Tripp, H Van Campen Co. General Insurance, Duff Bldg, 628 Pleasant Tels Bell 887-888, Auto 1188 See Front cover**
Paula Antonio barber 63 Diman res 77 Davis
Paulding Herbert R (Adelaide S) fore 123 Front h 176 Grinnell
Paulding John B died July 25 1921
Paulding John I (Fannie) pres John I Paulding Inc h 27 S Sixth
Paulino Anivo (Mary) opr h 71 Prospect
Paulino Antone S (Mary) opr r 644 Mt Pleasant
Paulino Joseph S (Mary) farmer h 644 Mt Pleasant
Paulino Joseph X (Mary) driver h 700 S Water
Paulino Manuel opr h 64 Rockland
Paull Charles A (Albina) clk 1020 Purchase h 128 Acushnet av
Paull Edward L (Lauretta) lab h 3 Summer st ct
Paull Florence E bkpr 126 Acushnet av h at Fairhaven
Paull Florence G sten 105 William rm 21 r 128 Acushnet av
Paull Lena D asst Public Library bds 1093 Rockdale av
Paull Mary A Mrs h 432 Kempton
Paulo Ermelinda died Jan 31 1923
Paulo Francisco (Joaquina) lab h 179 Belleville av
Paulo Germano opr res 39 Mitchell
Paulo Joaquim (Amelia) opr h 13 Abbott
Paulo John (Patricia) opr h 560 S Second
Paulo Manuel B (Mary) firemn h 126 Nash rd
Paulo Manuel S opr h 42 Sagamore
Paulo Rosa B h 83 Davis
Pauzia Joseph (J Agnes P) opr res 12 Morton ct
Pava Manuel (Josephine) opr h 451 S Front

**Hemingway Bros.** HEAVY TEAMING and AUTO TRUCKING
407 BOLTON ST., Garage at 19 Swift St. NEW BEDFORD, MASS.
Bell 3633—Auto. 5617.

**SIMMONS & LANGLOIS CO.**
**Dealers in Men's Clothing and Ladies' Garments**
**The Store of Snap and Style**
**1057-1059 Acushnet Avenue** **Bell Phone 1998**



Pavao Francisca wid Joao h 44 Hemlock
Pavao Joao F (Mary) opr h 73 Nelson
Pavao Joao S died April 27 1922
Pavao Jose R (Marie) opr h 62 Sidney
Pavinski Severn (Tekla) opr h 66 Nash rd
Pavo Joseph (Gloria) opr h 137 Cedar Grove
Pavoni Frances R h 44 Hemlock
Pawelezky Grazella opr h 284 Cedar Grove
Pawelrzyk Angelina opr res 4125 Acushnet av
Pawelrzyk Frank opr res 4125 Acushnet av
Pawelrzyk John lab res 4125 Acushnet av
Pawelrzyk Mary Mrs h 4125 Acushnet av
Pawlak Catherine Mrs h 476 S Second
Pawlak Leonard mattress finisher res 476 S Second
Payant Armand (Valida) lab h 31 Nye
Payette Alcide E sales r 1547 Acushnet av
Payette Alfred (Rose) carp h 2053 Purchase
Payette Arthur (Ella) warper twister h 12 Nye
Payette Blanche res 1938 Acushnet av
Payette Ernest L (Alice) restr 1546 Acushnet av h 1578 do
Payette Fred O (Fannie) elect 1718 Acushnet av h 1763 do
Payette Hermine L wid Honore h 134 Tallman
Payette Honore died Feb 1 1922
Payette Lauretta A sten 18 N Sixth r 1547 Acusnet av
Payette Louis (Claudina) lab h 34 Bullard
Payette Remi J (Leda) real est 1547 Acushnet av h do
**PAYETTE WILLIAM A (Flora) Undertaker and Embalmer 1938 Acushnet Av Tels Bell 5466 Auto 2179 h do**
Payette Zacharie (Lora) dairymn 295 Highland h 18 Jean
Payne Alice M tel opr 57 N Second r 416 Orchard
Payne Annie student bds 416 Orchard
Payne Francis F lab bds 416 Orchard
Payne Gertrude nurse 1074 Pleasant bds do
Payne James E r 416 Orchard
Payne James J (Catherine) opr h 1412 Pleasant
Payne James M (Edith L) prsmn Standard h 170 Sycamore
Payne Rose B tel opr 57 N Second r 416 Orchard
**PAYNE THOMAS P (Annie V) (Ster Optical Co) 966 S Water h 416 Orchard See page 56**
Payne Wm J elect bds 416 Orchard
Payne *see* Paine
Payton Edith M opr r 163 Charles
Payton Ellen wid Frank h 41 Plymouth
Payton Ernest (Annie) collr 984 Purchase h 111 Tallman
Payton Ethel mlnr res 41 Plymouth
Payton Frank died Mar 26 1922
Payton Harry (Nellie) uphol h 167 Charles
Payton James B (Alice) pntr h 163 Charles
Payton Martin J bellmn 435 County r do
Payton Mary res 92 County
Payton Mary wid Frank h 41 Plymouth
Payton Sidney E (Gladys) mech 87 Tremont h 159 Frederick
Pazik Peter (Della) opr h 118 Division
Pcyzwax Percivale (Bandanna) opr h 326 N Front
Peabody Arthur C (Gladys D) clergyman h 7 Potter
Peace & Harmony Club 955 S Water
Peach Harry L chemist Beacon Mfg Co r 1077 Pleasant
Peach Henry Elmer r 104 Park
Peach Henry S (Leona) sales h 104 Park
Peach Leona tel opr 57 N Second r 104 Park
Peacock Milton H (Mary M) cond U St Ry Co h 150 Tallman
Peak Elizabeth opr r 205 Austin
Peak John lab h 205 Austin
Peak John W (Thankful B) oils h 159 Mt Pleasant
Peak Mary A mach r 205 Austin
Pearce Annie E tchr Mary B White sch h 370 Cottage
Pearce Charles H (Hilda) sales 240 N Water h 98 Willis
Pearce George R h 18 Seventh
Pearce G Girdwood (Elsie J) phys 18 Seventh h do
Pearce Stephen J died Nov 9 1921
Pearce Thirza D hkpr bds 370 Cottage
**PEARL LAUNDRY (Frank S Souza) 66 Hicks Tels Bell 2728, Auto 2361 See Laundry Department**
Pearson Alfred (Alice) wvr h 284 Collette
Pearson Annie clk 34 Prospect res 61 Valentine
Pearson Annie Mrs h 284 Collette
Pearson Charles A (Josephine) mach h 50 Mill
Pearson Charlotte dom r 106 Tinkham
Pearson Daniel opr bds 26 Adams
Pearson Daniel (Bertha) fixer h 327 Tinkham av
Pearson David W (Anna S) confr 298 Court bds 774 County
Pearson Edward wvr bds 284 Collette
Pearson Ellen A cook 15 Moreland ter
Pearson Eva Mrs opr h 99 Ashley Boul
Pearson Florence M Mrs wvr bds 211 Query
Pearson George D (Ivy) clk 163 Pleasant h 173 Clara
Pearson John loom fixer bds 211 Query
Pearson John L Capt military instr pub schs h 284 Union
Pearson Lily opr res 247 Church
Pearson Nellie clk Butler Mill r 167 Charles
Pearson Octave (Mary) mason h 1049 County
Pearson Richard doffer bds 106 Tinkham
Pearson Richard T opr h 283 Collette
Pearson Richard T opr h 247 Church
Pearson Richard T jr opr res 247 Church
Pearson Rowland (Nellie F) opr r 61 Valentine
Pearson Wm (Sarah) overseer D Mfg Corp h 61 Valentine
Pease Benjamin P (Hannah J) chief eng City Engineers office Municipal bldg h 34 Grape
Pease Frank R second asst chief N B F D Sta 4 h 493 County
Pease Frank W (Mabel) h 13 Spruce
Pease Irene D bds 493 County
Pease James E dentist 222 Union rm 201 r 658 County
Pease Lizzie K h 493 County
Pease Lucinda C wid James H h 658 County
Pease Luther M (Helen M) asst supt 693 Purchase h 17 Junior
Pease Marietta F hkpr bds 143 Hillman
Pease Rodney W filling sta 192 Cove av h 493 County
Pease Zephaniah W (Eliza W) editor The Morning Mercury 575 Pleasant h at Fairhaven
Peavey Farrington J (Susanna A) plmbr h 23 Sycamore
Peavey John plmbr 1651 Purchase h Sycamore
Pebre Pedro motor winder 23 N Water r 151 Grinnell
Pecinisco Henry (Mary) lab h 246 Austin
Pecinisco John (Frances) lab h 246 Austin
Pecinisco John jr opr bds 246 Austin
Peck Albion S (Abbie) clk h 117 Campbell
Peck Alice L sten 64 N Water r 197 Cottage
Peck Anna T tel opr 57 N Second bds 117 Campbell
Peck Frank opr h r 288 Cedar Grove
Peck Herbert N (Frances) fore 163 Pleasant r 570 Kempton

**New England Home Construction Co., Inc.**
**First and Second Mortgages at Six Per Cent**
ROOM 5, ZEITZ BLDG., Cor. UNION and SIXTH STS.
NEW BEDFORD, MASS.

**Slocum & Kilburn** **Mill Supplies**
**23-27 N. Water St.** **Tels.** Bell 5100-5101 Automatic 1162 **Electrical Supplies**

Dyers **LEWANDOS** Cleansers
NEW BEDFORD SHOP—672 PURCHASE STREET
Shops in all Large Cities of the East Telephone Bell 1203

Edward M. Girton
81 North Street :: :: Fairhaven, Mass.
General Contractor and Builder Telephone 675 W
Sand, Gravel and Trucking



Peck Hervey B (Anna L) clk 163 Pleasant h 203 Brownell
Peck Mildred F student r 83 Sycamore
Peck Ruth L clk 34 Prospect r 117 Campbell
Peck Walter B ydmtr h 203 Brownell
Peck Walter C clk bds 74 Mill
Peck Wm (Mary A) mason h 124 Hathaway
Peck Wm jr mason bds 124 Hathaway
Peckham Elizabeth M clk 158 Bullard r 101 School
Peckham Ellery L chauf cemetery dept h 160 Parker
Peckham Emily J clk 421 Olympia bldg r 117 Court
Peckham Esther wid Herman hkpr 359 Pleasant
Peckham Frank B (Lillian) mgr 258 Union h 117 Court
Peckham George H (Grace) firemn h 420 Park
Peckham George W (Mary A) fore h 64 Ocean
Peckham Georgianna bds 68 North
Peckham Grace E tel opr 57 N Second r 64 Ocean
Peckham Herbert D toy mkr bds 64 Ocean
Peckham John P pntr bds 82 Liberty
Peckham Louis T farmer res Peckham la nr Acushnet av
Peckham Lurana bds 64 Ocean
Peckham May C tel opr 57 N Second r 64 Ocean
Peckham Reuben A farm hd bds 914 Belleville av
Peckham Robert G elect bds 64 Ocean
Peckham Rose opr h 212 N Second
Peckham Roy E (Esther) sales h Peckham la
Peckahm Samuel S (S Annie) florist h 68 Caroline
Peckham Susan P tchr r 101 School
Peckham West Cemetery 395 Mt Pleasant
Peckham Zilpha wid Reuben B h Peckham la nr Acushnet av
Pedini Pietro (Maria) lab bds 97 Austin
Pedro Alphonso (Carlotto) opr h 79 Grinnell
Pedro Antone (Mary)foundrywkr h 178 Dartmouth
Pedro Antone milk h 413 Maxfield
Pedro Antone (Aurora) opr h 178 Hemlock
Pedro Antone (Mary) lab h 100 Phillips av
Pedro Candido (Beatrice) opr h 32 Acushnet av
Pedro Edith Mrs died May 29 1922
Pedro Frank (Piedade) farmer h Gifford la
Pedro Frank farmer r Whitelock
Pedro George E (Julia A) chauf h 206 Allen
Pedro George W lab h 242 Ash
Pedro Gertrude O bkpr 1132 Purchase h at S Dartmouth
Pedro Hilda wid Jerome J h 94 Fruit
Pedro Jennie I opr bds 206 Allen
Pedro Jerome J 94 Fruit died Mar 21 1922
Pedro Joaquim (Lumina) carp h 42 Jenkins
Pedro Joaquim (Rosa) opr h 326 S Second
Pedro John (Mary) fish h 602 S Water
Pedro John (Mary) opr h 392 Ashley boul
Pedro John (Mary) lab h 33 Jenkins
Pedro John (Anna) mariner h 46 South
Pedro John lab h 79 Prospect
Pedro John (Rose) opr h 326 S Second
Pedro John jr opr bds 392 Ashley boul
Pedro John jr opr res 33 Jenkins
Pedro Jose (Mary) opr h 194 Belleville av
Pedro Joseph (Mary) opr h 59 Sidney
Pedro Joseph (Rose) overseer 295 Phillips h 628 Summer
Pedro Joseph jr wvr bds 628 Summer
Pedro Manuel (Frances) opr h 15 Cotter
Pedro Manuel boss picker h 15 Cotter
Pedro Manuel lab bds 2 N Second
Pedro Manuel (Jane) opr h 550 S Water
Pedro Manuel (Lettie) opr h 202 Hudson
Pedro Manuel V (Gertrude V) opr h Whitelock
Pedro Manuel V jr opr res Whitelock
Pedro Orascio opr res 7 Beetle
Pedro Wm (Fannie) pntr h 269 S Second
Pedro Wm A opr h 5 Foster
Pedro Wm J (Anna) loom fixer h 628 Summer
Pedrosa Antonio (Mary) opr h 108 Rivet
Pedroza Alfred cobbler bds 21 Stapleton
Pedroza Alfred L A (Virginia) opr h 236 Purchase
Pedroza Manuel A (Annie A) clk h 12 Wash
Pedroza Virginia Mrs clk 185 Union h 236 Purchase
Peek Morris (Elizabeth) steamfitr 214 S Water h 182 Arnold
Peel Benjamin appr 339 Sawyer r 88 Highland
Peel Florence Mrs speeder tndr h 88 Highland
Peel Joseph T (Alice) lab bds 20 Concord
Peel Robinson (Mary A) eyelet wkr h 185 Richmond
Peers James H meter insp 693 Purchase bds 1193 Pleasant
Peers Samuel (Catherine) wvr h 1193 Pleasant
Peery John (Emily) U S A h 71 Fruit
Peets Harriet wid Charles H h 25 Grand
Peets Herbert E (Edna) mach h 46 Short
Peets Wm E silver plater r 91 School
Peets Wm H master mech Quissett Mill h 89 Oak
Pegg Wm (Annie) h 5 Brooklawn Park drive
Pegg Wm jr died Mar 4 1922
Pehrson P Edwin (Jennie) tchr Continuation sch h 224 Grinnell
Peighton Martin (Mattie) opr h 127 Ruth
Peirce Ada L clk 34 Prospect res 175 William
Peirce Benjamin (Jennie) h 64 Division
Peirce Bessie P prin H A Kempton sch h 81 Bedford
Peirce Charles (Minnie) mach h 131 Sycamore
Peirce Charles E (Peirce & Kilburn) ft Leonard
Perice Charles G (Ida) mach h 7 Homer
Peirce Charlotte wid Charles H died Mar 9 1922
Peirce Cynthia M Mrs hkpr r 52 Morgan
Peirce David H (Jennie B) mason h 117 Shawmut av
Peirce Edward (Rose) opr h 126 Pleasant
Peirce Edward C (Ina D) mgr 116 Middle r at S Dartmouth
Peirce Edward M florist 47 Cottage bds 49 do
Peirce Edwin E (Hannah) elect h 121 Park
Peirce Ellen wid Windsor h 157 Maxfield
Peirce Ellen E wid Charles W h 44 Dartmouth
Peirce Estelle C Mrs h 320 Cottage
Peirce Flora B tchr bds 52 Morgan
Peirce Frederick C vulcanizer 92 N Second r 153 Maxfield
Peirce George (Eleanor S) piano tuner 7 Homer h do
Perice Helen J tchr bds 320 Cottage
Peirce Joanna P wid Abraham W h 191 Kempton
Peirce Joseph C (Grace) driller h 66 State
Peirce Katherine C clk 185 Union res 217 Cottage
**PEIRCE LELAND C (Lizzie M F) Insurance 10 Masonic Bldg Tel Bell 1340 h 61 Hillman**
Peirce Lewis F (Maude) clk 457 Kempton h 223 Chancery
Peirce Lizzie A tchr Betsey B Winslow sch h 44 Dartmouth
Peirce Lottie H hkpr r 21 Walnut
Peirce Lydia M wid John W died Mar 26 1922
Peirce Miriam Mrs clk 693 Purchase bds at Fairhaven
Peirce Reginald C vulcanizer 209 Middle h at Fairhaven
Peirce Rosamond F student r 61 Hillman.
Peirce Silas & Co Ltd Herbert J Tripp mgr whol gros 1502 Purchase
Peirce Stephen D (Agnes M) automobiles 240 Mill h 169 Clinton
Peirce Sumner (Cora E) mariner h 378 Bedford
Peirce Wm L (Annie) mach h 39 Shawmet av
Peirce Wm P (Bertha) grinder h 126 Pleasant
Peirce Wm P (Bertha) florist h 217 Cottage

**Jonathan Handy Co.**
28-30 WILLIAM
Tels. Bell 327, Automatic 1152.
IRON AND STEEL
HEAVY HARDWARE
BLACKSMITH SUPPLIES

GEORGE J. DODGE
PLANING SAWING TURNING
Telephone Bell 1757
STORE FIXTURES
CABINET WORK
GENERAL JOBBING
206 North Water St.



Peirce & Kilburn (Charles E Peirce Clifford S Kilburn) bldrs ft Leonard and boat bldrs 560 E French av
Peirce *see* Pierce and Pearce
Peireira Anna J wid Antone J died July 6 1921
Peirson Ingenie 301 Earle
Peitavino Emilio (Mary) wvr h 92 Jenny Lind
Peitavino Guido paper ruler res 27 Grant
Peitavino John (Catherine) wvr h 27 Grant
Peitavino Lawrence lab bds 324 Cedar Grove
Peitavino Pietro lab h 324 Cedar Grove
Peitavino Sylvio (Rose) loom fixer 1145 Kempton h 27 Grant
Peixoto Manuel (Adelaide) wvr h 69 Crapo
Pejko Martin (Victoria) gro 313 N Front h 315 do
Pelardy Joseph (Emma) barber 1020 Acushnet av h 1213 do
Pelarsha Catherine opr bds 69 Hicks
Pelczar Annie wid Stanislaw h 1287 Plainville rd
Pelczar Frank (Helen) opr h 94 Clark
Pelczar John (Anna) opr h 36 Washburn
Peletier Napoleon copper wkr h 15 Logan
Pelezarski Mary h rear 50 Deane
Pell John F M (Sarah E) barber 410 Summer h 18 Trinity
Pell Walter D (Katie) mail carrier h 82 Cedar
Pell Wm (Helena) overseer 2273 Purchase h 1587 Acushnet av
Pell Wm P (Julia E) second hd h 125 Clark
Pelland Adolph J (Jennie) loom fixer h 88 Clifford
Pelland Arthur J city lab bds 195 Davis
Pelland Ernest J lab bds 195 Davis
Pelland Henry (Philomene) carp h 195 Davis
Pelland Henry (Alice) opr h 162 Hatch
Pelland Henry J jr U S Army bds 195 Davis
Pellerin Alice opr r 147 Hathaway
Pellerin Aristide (Nora) wvr h 242 Whitman
Pellerin Blanche opr r 147 Hathaway
Pellerin Charles (Sophie) opr h 147 Hathaway
Pelletier Adelard hlpr 115 Ashley boul bds 110 Howard av
Pelletier Adrien (Eugenia) opr h 256 Clifford
Pelletier Albert driver res 32 McGurk
Pelletier Alexander (Evelyn) opr h 872 S Water
Pelletier Alfred (Melarize) fixer h 26 Concord
Pelletier Alphonse (Rose) lab h 32 McGurk
Pelletier Andre (Rose) opr h 25 Welcome
Pelletier Antone (Louise) opr bds 168 Myrtle
Pelletier Archille (Anette) third hd h 323 Tinkham
Pelletier Armand opr r 32 McGurk
Pelletier Armand barber r 129 Tallman
Pelletier Armand S (Alice) barber 1475 Acushnet av h 1462 do
Pelletier Arthur (Azilda) opr h 78 Ellen
Pelletier Arthur (Margaret) driver Morris & Co h 217 Allen
Pelletier Blanche opr res 32 McGurk
Pelletier Charles (Bernadette) second hd h 203 Clifford
Pelletier Clarinda B hairdrsr 1428 Acushnet av r 107 Central
Pelletier Cleophas h 268 N Front
Pelletier Cleophas died Mar 10 1922
Pelletier Damase (Georgianna) carder h 283 Shaw
Pelletier Delima h 936 County
Pelletier Delima wid Paul ldgh 976 Acushnet av
Pelletier Diana bds 287 N Front
Pelletier Elizabeth Mrs h 268 N Front
Pelletier Emile N opr bds 107 Central
Pelletier Ernest E bottler 477 Union
Pelletier Helena bkpr 1345 Acushnet av bds 281 Ashley boul
Pelletier Euclide opr r 269 Collette
Pelletier Eugenie opr r 32 McGurk
Pelletier Frederick (Anna) supt h 9 Fielding
Pelletier Helena opr res 130 Nye
Pelletier Henry opr res 130 Nye
Pelletier Henry (Rose) opr h 25 Welcome
Pelletier Homer (Rose) wvr h 383 N Front
Pelletier Jeanette bds 287 N Front
Pelletier John B (Blanche M) twister-tender h 505 N Front
Pelletier Joseph (Blanche) wvr h 19 Hicks
Pelletier Joseph (Exilda) molder h 130 Nye
Pelletier Joseph (Marie) mtrmn U St Ry Co h 209 State
Pelletier Joseph (Rosina) mach h 363 Coggeshall
Pelletier Joseph H (Rose) opr h 53 Ruth
Pelletier Laura opr bds 287 N Front
Pelletier Lawrence (Angelina) opr h 45 Ethel
Pelletier Leander J (Lucinda) chauf h 290 Sawyer
Pelletier Leo opr res 130 Nye
Pelletier Leo pedler r 36 McGurk
Pelletier Leon (Mathilde) wvr h 37 Covell
Pelletier Levi (Diance) barber 339 Acushnet av r 1142 do
Pelletier Louis (Louise) wvr h 54 Roosevelt
Pelletier Louis (Jennie) shoe wkr res 4 W French av
Pelletier Napoleon (Donalda) wvr h 107 Central
Pelletier Peter (Sophie) opr h 14 Branchaud ct
Pelletier Philip opr h 877 S Water
Pelletier Philip (Delma) baker h 89 Beetle
Pelletier Philip A (Anna) speeder h 1073 Joyce
Pelletier Pierre jr (Albina) carp h 206 Hathaway
Pelletier Raoul J (Dora M) fore 115 Ashley boul h 110 Howard av
Pelletier Raymond jeweler res 32 McGurk
Pelletier Raymond (Delia) h 36 McGurk
Pelletier Rose opr r 88 Nelson
Pelletier Rose opr r rear 288 Cedar Grove
Pelletier Rose opr res 32 McGurk
Pelletier Yvonne winder res 32 McGurk
Pelletier Yvonne opr bds 268 N Front
Pelletier *see* Peltier
Pells Georgianna waitress bds 370 Middle
Pells Maude L dom bds 370 Middle
Peloquin Aime (Cecilia) lab h 1073 S Water
Peloquin Bernadine opr r 43 Hathaway
Peloquin Emma wid Bruno h 43 Hathaway
Peloquin Ernest opr r 43 Hathaway
Peloquin Joseph opr r 67 Coffin av
Peloquin Josephine wid Joseph h 329 N Front
Peloquin Louis opr h 76 Division
Peloquin Marie M r 96 School
**PELOQUIN WILFRID (Rosanna) Grocer 41 Bentley h 101 Ashley boul**
Peltier Alfred (Melinase) (The French Shop) 1713 Acushnet av h 77 Jouvett
Peltier Edith opr 811 County
Peltier Edouard (Bertina) opr bds 34 Hillman
Peltier Joseph P (Adele) Sewing Machines 1142 Acushnet av h do
Peltier Philip fore 107 Ashley boul h 89 Beetle
Peltier Valierie Mrs h 251 Phillips
Peltier *see* Pelletier
Peltz Louis mach 25 Elm r 279 Cedar Grove
Peltz Stanislaw lawyer 312 Olympia bldg r rear 279 Cedar Grove
Peltz Wm J loom fixer h rear 279 Cedar Grove
Pelz Valnity (Caroline) U S N h 96 Clara
Pemberton Ann student bds 203 County
Pemberton Charles T (Ellen) loomfixer h 203 County
Pemberton Elsie R tchr Emery st sch r 203 County
Pemberton Ethel M nurse bds 203 County
Pemberton Frank R carp r 2305 Acushnet av

James N. Conway
Heating Contractor
Steam :: Water
Shop: 5 Atlantic St. New Bedford, Mass.
Power Plant Piping
Boiler and Pipe Covering
General Steam Fitting
Vacuum Cleaner Systems

Reliable Auto Washing & Trucking Co. Tel Bell 107
OLIVER BENJAMIN, PROP., 19 MECHANICS LANE
Auto Wash ng Trucking Furniture Moving I arties Taken Anywhere

GOSSELIN TAXI CALL 994
133 MIDDLE

Every Kind of
GREENE & WOOD LUMBER
AND MILL WORK
PINE STREET, off SO. WATER STREET, NEW BEDFORD



Pemberton George A (Clara A) ins agt 96 William h 161 Richmond
Pemberton Helen M clk r 203 County
Pemberton John (Mary A) h 159 Frederick
Pemberton Levi (Anna) janitor Alpha Hall h 120 Robeson
Pemberton Mary opr r 159 Frederick
Pemzel Wm lab bds 67 School
Pena Louisa died July 8 1922
Pendar Edward F (Sarah P) clk P O h 34 Maitland
Pendar Wm (Mary A) janitor 163 Pleasant h 42 Tremont
Pender Margaret F cook 765 County
Pendlebury Greenwood (Marion M) glasswkr res 113 Division
Pendlebury Margaret H wid Joseph h 113 Division
Pendlebury Thomas (Nancy) h 111 David
Penha Frank (Rose) baker h 178 Hemlock
Penney B Frank (Lydia F) collr 575 Pleasant h 14 Locust
Penney Edward F (Santos & Penney) 26 Wash h 266 County
Penney Emma J h 12 Spruce
Penney Wm E clk bkpr 61 William r 14 Locust
Pennington Francis opr h 515 Rivet
Pennington Henry opr bds 515 Rivet
Pennington Joseph (Catherine) sheet metal wkr h 12 Viall
**PENROD MILLS J D Armitage Pres R M Donaldson Sec and Treas Philip C Ware Manager Cotton Yarns 545 Orchard**
Pentleton Emily wid George R bds 176 Princeton
Penzel Isaac (Mary) fruit 773 S Water h 751 do
Penzel Selma Mrs h 1220 Acushnet av
Peon Emile (Razado) baker h 350 Sawyer
**PEOPLE'S LOANS & PROPERTY INC Manuel L Sylvia President Vincent J Grace Treasurer Manuel P Rebello Clerk 68 Purchase cor Rivet**
Peorik Julia h 21 Peckham
Pepe Joseph stmftr r rear 1627 Purchase
Pepin Addie Mrs bds 99 Holly
Pepin Adelard (Mary) carp h 845 Brock av
Pepin Adrien clk bds 116 Eugenia
Pepin Antonio (Donalda) lab h 195 Phillips av
Pepin Aurore opr res 64 Russell
Pepin C Aime (Blanche) auto rpr 562 N Front h 18 Edison
Pepin Donat (Malvina) carp h 177 Central
Pepin Donat (Cora) clk 389 N Front h 89 Beetle
Pepin Donat P (106 County) died June 23 1922
Pepin Edward (Eugenia) carp h 170 Hatch
Pepin Ernest opr res 133 Bates
Pepin Eugene Mrs h 106 County
Pepin Eugenie opr r 116 Eugenia
Pepin Gaspard (Mary) opr h 59 Ruth
Pepin George auto rpr 562 N Front res 170 Hatch
Pepin Gustave (Alice) carp h 170 Hatch
Pepin Hilaire (Florida) (Pepin & Dion) h 25 Branscomb
Pepin Jane M opr res 64 Russell
Pepin John B (Emma) carp h 133 Bates av
Pepin Louise A opr r 133 Bates av
Pepin Malcomb (Rose) quiller res 59 Ruth
Pepin Mary opr r 99 Holly
Pepin Prima died June 23 1922
Pepin Romeo clk h 106 County
Pepin & Dion (Hilaire Pepin Zephirin Dion) prov 1702 Acushnet av
Percival Jennie F hkpr 59 Hillman
Percival Richard B (Ada) clk h 19 Ruth
Percy Elizabeth wid Charles h 28 Summit
Percy Samuel A (Maybelle K) decorator 1264 Purchase h 1086 Pleasant
Percy Thomas (Emma) lab h 160 William
Perdigao Ida opr r 100 Sagamore
Perdok Henry A firemn bds 265 Eugenia
Pereira Albert opr res 153 Belleville av
Pereira Antone opr res 14 Beetle
Pereira Antone (Maria) opr h 14 Beetle
Pereira Antone (Mary) opr h 1 5 Davis
Pereira Antone (Bella) h 223 River rd
Pereira Antonio S (Mary A) scouring wkr h 137 Fair
Pereira Arthur E third hd res 126 Arnold
Pereira Augusto (Francisca) opr h 104 Collette
Pereira Bertha nurse res 126 Arnold
Pereira Domingos (Joaquina) opr h 440 S Second
Pereira Ernest opr bds 105 Davis
Pereira Francisco (Rosa) opr h 133 Phillips av
Pereira Gabriel (Julia) opr h 71 Davis
Pereria Hermelinda Mrs died Jan 12 1922
Pereira Ildebrando I (Emily S) tailor h 21 Willwo
Pereira Isabel opr res 171 Belleville av
Pereira Joaquim opr res 180½ Belleville av
Pereira Joaquim R (Ermenda) opr h 88 Acushnet av
Pereira John (Generosa) lab h 175 Belleville av
Pereira Joseph (Maria) baker 497 Belleville av h 25 Mitchell
Pereira Justine opr bds 105 Davis
Pereira Leontina M opr bds 217 Rockland
Pereira Leticia M cone pkr bds 217 Rockland
Pereira Lewis firemn h 169 Acushnet av
Pereira Lucy A clk 180 Union r 57 Bay
Pereira Manuel opr bds 480 Belleville av
Pereira Manuel opr 105 Davis clk 420 Belleville av
Pereira Manuel (Maria) opr h 191 Belleville av
Pereira Manuel opr r 3 Desautels
Pereira Manuel E (Frances M) watchmn city stables h 126 Arnold
Pereira Manuel M (Arthwuza) ins agt h 56 Luke
Pereira Maria opr bds 71 Davis
Pereira Maria opr bds 133 Phillips av
Pereira Maria Mrs hkpr h 1 Cornell ct
Pereira Paul P tailor 183 Acushnet av r 283 S Second
Pereira Raoul M (Maria) clk 1183A Acushnet av h 217 Rockland
Pereira Virginia Mrs r 396 Purchase
Pereira *see* Perreira and Perry
Perfection Laundry Corp Wm R Benoit pres-mgr Joseph P St Germaine sec-treas 444-446 Bolton
**PERFECTION SHOE REPAIRING SERVICE SYSTEM (E R Laviolette) 1887 Purchase Tel 5564**
Perillo Antonio (Romilda) shoewkr h 288 Cedar Grove
Perillo Bridget opr r 223 Nash rd
Perillo Charles B (Annie) shoe rpr 364 Ashley boul h do
Perimenis Philip (Porta) wvr h 8 Woodlawn av
Perkins Andrew G (Martha) fore 158 Bullard h 454 Sawyer
Perkins Anna D wid Andrew W res 93 Brownell
Perkins Carrie B clk 82 Union bds 127 Chestnut
Perkins Dorothy R tel opr 57 Second r 57 Sycamore
Perkins Esther student r 127 Chestnut
Perkins Gertrude L asst to adv mgr Standard res 127 Chestnut
Perkins Harry T sales 250 Union r at Fairhaven
Perkins John A (Harriet) h 127 Chestnut
Perkins Julia V Mrs maid 32 Court
Perkins Justin C (Riella) insp 312 Municipal bldg bds 22 Rounds
Perkins Luella G tchr Parker st sch bds 127 Chestnut
Perkins Mabel clk r 162 James
Perkins Mira J wid Wm H r 22 Rounds

CLARK & HERZOG Plumbing and Heating
Telephone 5783
Residence, 1549-2
372 Cedar Street, New Bedford, Mass.

SEND US YOUR ORDERS. WE FILL THEM COMPLETE
Complete Stock of Hardware, Paints, Wall Papers T. J. MORIARTY
CENTURY ASBESTOS SHINGLES Tels. Bell 462and463, Auto 1083
308 PURCHASE ST.



Perkins Ralph C (Louise A) agt 791 Purchase rm 23 r 6 Clinton pl
Perkins Thomas H clk 553 Pleasant r 51 Maple
Perkins Verona H Mrs res 134 Arnold
Perkins *see* Paquin
Perkiras Christos (Christina) opr r 230 Princeton
Perks George (Elizabeth) fire cleaner h 303 Brook
Perks Mary E r 303 Brook
Perks Wm r 303 Brook
Perler Lewis (Ida) shoe rpr 125 Purchase h 26 Wing
Pernelet Ernest (Josephine) fixer h 293 Princeton
Peroni Angelo (Delia) wvr h 641 Maxfield
Peroni Guido drillmkr res 156 Smith
Peroni Mary winder r 641 Maxfield
Peroni Peter (Angelina) barber h 125 Sycamore
Peroni Teresa wid Angelo res 156 Smith
Perra Delia wid John B h 195 Ashley boul
Perra Francisco (Maria) opr h 18 Bullard
Perra Louis A (Rubie A) phys 171 Butler h do
**PERRA RAYMOND R Plumbing, Heating and Sheet Metal Work 416 N Front Bell Phone 6287 Resides 57 Deane See Plumbers Department**
Perras Victoria spooler tndr bds 359 N Front
Perras Vital h 359 N Front
Perrault George opr r 1076 S Water
Perrault Sarah h 191 Cove
Perreault Albina wid Adolph h 44 Beetle
Perreault Alfred G (Mildred A) carp Acushnet av cor Sawyer h 303 Sawyer
Perreault A Dennis (Gustine) real est h 335 Ashley boul
Perreault Delia h 119 Myrtle
Perreault Edward (Rose) opr h 798 County
Perreault Ernest wvr r 2 Austin ct
Perreault Euclid chauf r 44 Beetle
Perreault Eugene second hd bds 2 Austin ct
Perreault Frank chauf 380 Sawyer bds 44 Beetle
Perreault George (Aglae) wvr h 50 Nye
Perreault George (Ann J) plmbr h 374 Cedar Grove
Perreault Honore (Yvonne) cond U St Ry Co h 165 Bates
Perreault Joseph hlpr bds 2 Austin ct
Perreault Mary wid George died April 21 1922
Perreault Moise (Philomene) var 1806 Purchase h 2 Austin ct
Perreault Paul E (Lizzie J) sales agt 92 N Water h 224 Mt Pleasant
Perreault Romeo opr r 2 Austin ct
Perreira Adelino opr h 289 Phillips av
Perreira Alfredo J died May 8 1922
Perreira Alice h 116 Rivet
Perreira Alice opr r 106 Thompson
Perreira Antone opr r 106 Thompson
Perreira Antone (Carrie) opr h 76 Blackmer
Perreira Antone (Carrie) opr h 174 Thompson
Perreira Antone (Frances) opr h 203 Purchase
Perreira Antone (Mary) opr h 106 Thompson
Perreira Antone B (Maria) lab h 65 Prospect
Perreira Antone N (Emilia) opr h 55 Mitchell
Perreira Antonio (Adeline) (Perreira Bros) h 104 Mosher
Perreira August (Emma) (Perreira Bros) h 530 First
Perreira August opr h 213 Sawyer
Perreira Bros (Antonio and August Perreira) bakers 537 First
Perreira Caton (Rosa) opr h 418 S Second
Perreira Charles lab h 100 S Sixth
Perreira Francis (Matilda) lab h 120 Collette
Perreira Francisco (Mary) opr h 18 Bullard
Perreira Francisco (Rose) lab h 59 Bullard
Perreira Francisco P opr r 78 Forest
Perreira Frank barber bds 203 Purchase
Perreira Gil C (Aura) opr h 220 Rivet
Perreira Guilhermina Mrs res 396 Purchase
Perreira Isabelle opr res 396 Purchase
Perreira John opr h 314 Rivet
Perreira John opr r 106 Thompson
Perriera John (Maria G) opr h 85 Rockdale av
Perreira John (Mary) pntr h 126 Thompson
Perreira Jose baker h 25 Mitchell
Perreira Joseph carder h 7 Cleveland
Perreira Joseph (Mary) mason h 47 Winsper
Perreira Joseph (Matilda) opr h 129 Whitman
Perreira Joseph (Virginia) master mariner h 396 Purchase
Perreira Joseph N (Catherine) opr h 78 Forest
Perreira Louis (Joaquina) opr h 30 Belleville rd
Perreira Manuel opr r 15 Nye
Perreira Manuel (Jesuina) opr h 36 Acushnet av
Perreira Manuel (Anna) opr h 194 Belleville av
Perreira Manuel (Mary) opr h 106 Thompson
Perreira Manuel (Mary) opr h 258 S Second
Perreira Manuel (Mary) picker h 3 Riverside av
Perreira Manuel opr bds 201 Coggeshall
Perreira Manuel C jr (Mary) opr h 70 Rockland
Perreira Manuel J mason h 32 Bourne
Perreira Marriano S (Mary) opr h 49 Acushnet av
Perreira Mary opr r 106 Thompson
Perreira Mary wid h 338 S Front
Perreira Mary T mill r 314 Rivet
Perreira Odelia hwkr bds 78 Forest
Perreira Peter (Mary) mariner h 139 Coffin av
Perreira Rita T wid h 109 Potomska
Perreira Sylvianna died Sept 26 1921
Perreira Umbolina J wid Manuel died Dec 20 1921
Perres Louis (Maud) opr h 6 Cornell pl
**PERRIER ALBERT C J (Margaret) Dentist 112 William Tel Bell 1725 h 306 Arnold Tel Bell 3039-M**
Perrier Joseph P (Lillian I) building wrecker r 1258 Purchase
Perrier Madlyn student r 306 Arnold
Perrier N Louis prothetic dentist 114 William h 545 Pleasant
Perrilo Charles shoe rpr h 223 Nash rd
Perrin Agnes bkpr r 1225 Acushnet av
Perrin Angeline h 297 Coffin av
Perrin Austin spinner res 1225 Acushnet av
Perrin Etta r 1225 Acushnet av
Perrin Evangeline Mrs h 297 Coffin av
Perrin Frances Mrs r 346 Wood
Perrin Frank (Sarah) opr h 118 Irvington
Perrin Harold opr r 148 Hathaway
Perrin Helen wid John h 1225 Acushnet av
Perrin Herbert spinner res 1225 Acushnet av
Perrin James asst teller 101 William res 1225 Acushnet av
Perrin John wvr res 1225 Acushnet av
Perrin Jules (Justin) wvr h 222 Princeton
Perrin Mary drawer in r 1225 Acushnet av
Perrin Sylvester (Odena) eyelet mkr h 219 Whitman
Perrin *see* Parent
Perron Alexander E (Lena) loom fixer h 1566 Acushnet av
Perron Cordelia wid Gelina h 364 N Front
Perron Frank (Elizabeth) opr h 42 County
Perron Joseph A (C Helena) sales h 116 High
Perron Oscar (Cora) wvr h 85 Deane
Perron Raoue (Mary J) wvr h 53 Mosher
Perron Regina h 364 N Front
Perroni Peter (Angelina) barber 522 Pleasant r 125 Sycamore

BEACON LAUNDRY
Auto 2173-1637 Bell 1074-3
Arthur J. Richards, Prop.
Quality Work and Service is Our Motto
Wet Wash and Rough Dry
5 NAUSET STREET NEW BEDFORD, MASS.

M. C. SWIFT & SON UNION STREET North Side below Purchase St. NEW BEDFORD, MASS.
: MEN'S WEARING APPAREL :

HODGDON Diamonds and Watches
BRISTOL BUILDING, UPSTAIRS
Both Phones
FOR CASH OR CREDIT



Perry Adelino (Adelfina) opr h 63½ Delano
Perry Agnes F bds 96 Acushnet av
Perry Alexanderina wid Manuel F h 96 Acushnet av
Perry Alfred (Fannie) opr h 56 Elm
Perry Alfred A (Isabelle) mach h 503 Hillman
Perry Alice L editorial asst Standard res 93 Bedford
Perry Alice L Mrs cashr 98 William res 67 Chancery
Perry Alonzo bds 149 Middle
Perry Alphonse (Maria) chauf h 130 Tinkham
Perry Amos (Mary) lab h rear 42 Washburn
Perry Amose (Eulalia) barber 47 Delano h 77 do
Perry Anna opr r 96 Middle
Perry Anna L wid Manuel E h 83 Forest
Perry Annie opr h 87 Grinnell
Perry Annie Mrs insp bds 480 Bolton
Perry Annie wid Joseph h 198 Eugenia
Perry Anthony msngr 61 William h at Fairhaven
Perry Anthony (Frances) opr h 14 Sidney
Perry Anthony (Mary) opr res 66 Cove
Perry Anthony E police bds 620 Union
Perry Anthony G msngr r 930 Pleasant
Perry Antone r 76 Blackmer
Perry Antone (Avillar & Perry) h 15 Nye
Perry Antone opr r 2 Marvin
Perry Antone opr h 517 Farm
Perry Antone bds 74 County
Perry Antone driver 240 N Water bds 2 Hillman
Perry Antone (Belinda) opr h 86 River rd
Perry Antone (Elizabeth) tubewkr h 163 Grape
Perry Antone (Gertrude) coal h 97 Rivet
Perry Antone (Flora) opr h 76 Duncan
Perry Antone (Laura) opr h 30 Dunbar
Perry Antone (Mariano) opr h 333 First
Perry Antone (Mary) shoemkr h 61½ Grinnell
Perry Antone (Mary) opr h 12 Nye
Perry Antone (Mary) spinner r 5 Maiden la
Perry Antone (Mary) wvr h 100 Sagamore
Perry Antone (Philomena) opr h 481 Belleville av
Perry Antone E (Jennie) farmer h 1123 Rockdale av
Perry Antone E jr (Lillia) gro 124 Thompson h 13 Briggs
Perry Antone F (Wilhemina M) lab r 481 Belleville av
Perry Antone G (Flora) opr h 76 Duncan
Perry Antone L (Isabelle) lab h 525 John
Perry Antone R (Mary) carp and bldr 357 Clinton h do
Perry Antone R (Rose) quiller bds 1488 Purchase
Perry Antonia opr r 7 Desautels
Perry Antonia opr r 124 Potomska
Perry Antonia Mrs h 7 Desautels
Perry Armand h 112 Thompson
Perry Armando opr r 114 Thompson
Perry August (Sadie) clk h 282 Dartmouth
Perry August (Mary) elect 261 S Water h 439 Orchard
Perry August (Isabella) opr h 207 Sawyer
Perry August (Marie) opr h 20 Winsor
Perry August (Mary) opr h 18 Bullard
Perry Augustine P opr res 61 Phillips av
Perry Benjamin driver r 27 Covell
Perry Bernard (Alice) mach h 1134 Rockdale av
Perry Caroline opr r 76 Blackmer
Perry Charles (Mary) gro 577 Belleville av h do
Perry Charles bds 900 Pleasant
**PERRY CHARLES F Real Estate Broker, Mortgages, 20 Bristol Building 758 Purchase Tel Bell 1630 h at Fairhaven Tel Bell 4795-5**
Perry Charles J U S A r 596 Union
Perry Clara hkpr h 224 S Front
Perry Clara C M tchr C S Ashley sch r 451 Arnold
Perry Cleobert J (Jessie) opr h 96 Acushnet av
Perry Eben S & Son (Everett W Perry) real est 20 Market rm 22
Perry Edward E (Alice) tack mkr bds 67 Chancery
Perry Edwin var 171 Acushnet av bds 211 S Second
Perry Eimalinda L dom r 118 Mill
Perry Elijah L (Eva B) lab r 429 Union
Perry Elizabeth opr r 88 Mosher
Perry Emilia opr r 14 Sagamore
Perry Emily bds 47 Babbitt
Perry Emily Mrs r 13 Abbott
Perry Emily B clk 750 Belleville av r 70 S Sixth
Perry Emma C wid George W h 70 Spruce
Perry Ermelinda I hwkr r 118 Mill
Perry Eugene opr r 64 Jouvett
Perry Eugene died Jan 2 1922
Perry Everett (Jennie) opr h 191 Bonney
Perry Everett W (Eben S Perry & Son) h 199 Maxfield
Perry Florence E wid Stephen D h 62 Thomas
Perry Frances Mrs bds 262 Orchard
Perry Frank opr bds 168 Bonney
Perry Frank (Rose) lab h 59 Bullard
Perry Frank (Rose) yardmn Rotch Mill h 52 Nelson
Perry Frank (Amelia A) opr h 373 S Second
Perry Frank (Filimena) opr h 89 Nelson
Perry Frank (Jessie) twister h 87 Rockland
Perry Frank (Rose) opr h 52 Nelson
Perry Frank mtrmn U St Ry Co h 1661 Purchase
Perry Frank jr (Hilda A) caretaker res 89 Nelson
Perry Frank J (Eva A) pharm h 354 Orchard
Perry Frank J (Antonia N) opr h 111 Acushnet av
Perry Frank M (Mary) laundrymn h 45 Stackhouse
Perry Freeman W pntr r 159 Arnold
Perry George opr res 270 Field
Perry George overseer 545 Orchard h 31 Grape
Perry George B sales 791 Purchase rm 23 r 35 Eighth
Perry George E (Flora G) tack mkr h 249 Elm
Perry George Sylvia (Emily C) lab h 113 Rounds
Perry George S (Gertrude) paying teller 101 Union h 63 Clinton
Perry George S jr millwkr bds 113 Rounds
Perry Gertrude wvr res 1179 Brock av
Perry Grace h 617 County
Perry Grace B priv sec 791 Purchase rm 2 r at Fairhaven
Perry Grace M drsmkr b 183 Thompson
Perry Guilhermina wid August h 45 South
Perry Hannah E wid Abram D h 228 Smith
Perry Harold E (Edith R) phys 331 Union h 109 Bedford
Perry Harriet M clk bds 294 Union
Perry Hattie opr res 252 Coffin av
Perry Helen opr r 2 Margin
Perry Helen h 45 Schofield
Perry Helen D clk W F Nye Fish Island r at Fairhaven
Perry Henrietta Mrs opr h 30 McGurk
Perry Henry bicycles 269 Rivet h 31 Grape
Perry Henry carp bds 2 N Second
Perry Henry (Mary) opr h 35 Prospect
Perry Henry (Mary) opr h 484 Maxfield
Perry Henry C jr (Beatrice R) second hd h 671 County
Perry Henry J (Julia M) h 93 Bedford
**PERRY HENRY J Jr (Mary) (Paul & Dixon) 628 Pleasant Resides 224 Hawthorn**
Perry Irene Y opr r 83 Forest
Perry Irving M (Lucy) carp h 827 County
Perry Isabel mlnr 997 S Water bds 54 Borden
Perry Isabell Mrs h 74 Mosher

MASSASOIT MOTOR CAR COMPANY
Distributors for South Eastern Massachusetts
Tel. 5986 NEW BEDFORD, MASS.
MOTOR CARS Corner Kempton and Ash Streets

**AUTO ELECTRIC SERVICE, INC.**
Factory Service for
Bosch Magnetos, Westinghouse, Gray & Davis, Connecticut, Auto Lite, Atwater Kent Systems
25 High Street Bell Phone 2567



Perry Isabelle M sten 627 Tarkiln Hill rd r at Fairhaven
Perry James opr h 284 S Front
**PERRY JENNEY & POTTER (William B Perry Lester W Jenney and George H Potter) Attorneys-at-Law 222 Union Rooms 402-404 Tel Bell 2570**
Perry Jesse (Mary) opr h 775 S Water
Perry Jil opr r 114 Thompson
Perry Joaquim (Amelia) opr h 510 First
Perry John clk h 31 Grape
Perry John lab r 2 Margin
Perry John opr res 77 Princeton
Perry John (Joaquina) opr h 38 Whitman
Perry John (Mary J) lab h 31 Crapo
Perry John (Mary) opr h 89 Nelson
Perry John (Theresa) opr h 57 Crapo
Perry John (Mary) opr h 14 Sagamore
Perry John (Meralina) twister h 67 Independent
Perry John (Minnie) opr h 60 Elm
Perry John A clk res 270 Field
Perry John A (Minnie E) watchmn h 596 Union
Perry John A jr U S N r 596 Union
Perry John B (Mary) mtrmn U St Ry Co h 126 Fair
Perry John E shoes 111 Rivet bds 276 Dartmouth
Perry John E (Mary) fish 281 Rivet h 82 Crapo
Perry John F shpr 92 N Water r at Fairhaven
Perry John F opr res 96 Acushnet av
Perry John J (Mary J) opr h 44 Scott
Perry John M (Jennie C) pntr h 270 Field
Perry John R clk 180 Union r 396 Union
Perry John S (Josephine F) opr h 181 County
Perry John S (Mary S) h 490 County
Perry John T farmer Almshouse r do
Perry John T (Margaret) opr h 459 Bolton
Perry Jose (Isabelle) fishermn h 106 Potomska
Perry Jose C r 400 S Second
Perry Joseph carder bds 48 Briggs
Perry Joseph fixer bds 31 Grape
Perry Joseph lab res 35 Nye
Perry Joseph opr res 12 Nye
Perry Joseph (Lena) elect h 75 Howland
Perry Joseph (Louisa) gardener h 45 Short
Perry Joseph (Isabelle) fishermn h 106 Potomska
Perry Joseph (Margaret) ins agt bds 80 Rockland
Perry Joseph (Marie) gro 199 Hemlock h 47 Winsper
Perry Joseph (Mary) opr h rear 61 Belleville rd
Perry Joseph (Mary) opr h 47 Winsper
Perry Joseph (Philomena) fishermn h 2 Margin
Perry Joseph (Clara) opr h 32 Bourne
Perry Joseph (Josephine) opr h 152 Thompson
Perry Joseph (Matilda) opr r 129 Whitman
Perry Joseph (Rose) lab r rear 42 Washburn
Perry Joseph overseer 460 S Front h 17 Stackhouse
Perry Joseph h 31 Grape
Perry Joseph (Margaret) h 38 Hollyhock
Perry Joseph jr (Emma) box mkr h 49 Short
Perry Joseph jr (Julia) opr h 2 Margin
Perry Joseph A (Candida) h 33 S Second
Perry Joseph B (Joaquina) lab h 1 Hemlock
Perry Joseph B (Frances) opr r 89 Nelson
Perry Joseph C U S A r 596 Union
Perry Joseph C (Elizabeth G) clk h 265 County
Perry Joseph C (Lillian) elect h 70 Rockland
Perry Joseph D (Catherine) clk h 305 S Second
Perry Joseph E (Izara) pharmacist 233 Coggeshall h 462 Clinton
Perry Joseph F (Amelia) pntr h 88 Mosher
Perry Joseph G (Mary) fishermn h 211 S Second
Perry Joseph H mach h 451 Purchase
Perry Joseph M florist 650 Pleasant r at Westport
Perry Joseph O (Abigail F) opr h 65 Hall
Perry Joseph Ricardo (Theresa) bldr 60 Borden h do
Perry Joseph R (Mary S) drillwkr h 147 Acushnet av
Perry Joseph R opr h 259 S Second
Perry Joseph S (Anna) opr h 6 Thompson
Perry Joseph T (Adeline) opr h 114 Thompson
Perry Joseph V opr r 44 Scott
Perry Jude O auto rpr res 1765 Acushnet av
Perry Julia ironer 270 Acushnet av r 2 Margin
Perry Justin O fishermn h 149 Crapo
Perry Laurence S (Ruth H) lawyer 105 William rm 33 h 88 Campbell
Perry Laurianna opr bds 232 S Front
Perry Lewis H elect bds 83 Forest
Perry Louis (Mary) lab h 399 First
Perry Louis (Mariano) opr h 311 Dartmouth
Perry Louisa H r 74 Sycamore
Perry Louise opr h 232 S Front
Perry Louise C seam 230 Union h 177 Allen
Perry Lucy D bds 199 Maxfield
Perry Lydia A Mrs h 213 Chancery
Perry Lydia R wid Ebenezer h 199 Maxfield
Perry Madeline Mrs bds 17 Cannon
Perry Makaka opr r 577 Belleville av
Perry Mamie F wid Frank J h 325 Austin
Perry Manuel (Perry & Simas) r 9 Thompson
Perry Manuel (Georgianna) ropemkr h 162 Ash
Perry Manuel (Mary) firemn h 105 Bates
Perry Manuel lab r 525 N Front
Perry Manuel opr res 11 Nye
Perry Manuel (Eva) opr r 76 County
Perry Manuel (Mary J) insp U St Ry Co h 1009 County
Perry Manuel (Frances) opr h 64 Jouvett
Perry Manuel (Josephine) wvr Wamsutta h 601 Acushnet av
Perry Manuel (Laura) third hd r 174 Dartmouth
Perry Manuel (Marguerite) opr h 1 Beetle ct
Perry Manuel (Maria) opr h 42 Query
Perry Manuel (Mary) opr h 50 Phillips av
Perry Manuel (Mary) mason h 523 John
Perry Manuel (Mary) pntr h 219 N Second
Perry Manuel (Mary) opr h 587 First
Perry Manuel (Mary) opr h 654 S Water
Perry Manuel (Mary) opr rem to Fairhaven
Perry Manuel overseer 545 Orchard h 3 Bay
Perry Manuel (Rose M) ptrnmkr h 451 Arnold
Perry Manuel h 14 Rural
Perry Manuel (Rose) opr h 74 Independent
Perry Manuel opr h 190 Bonney
Perry Manuel (Mary) opr res 57 Winsor
Perry Manuel (110 Rockland) died 1921
Perry Manuel jr confr 149 Blackmer bds 32 Bourne
Perry Manuel jr lab res 60 N Second
Perry Manuel jr opr r 105 Bates
Perry Manuel A (Mary E) h 51 Taber
Perry Manuel B (Anna) lab h 166 Purchase
Perry Manuel C opr h 692½ S Water
Perry Manuel C jr (Mary C) twister tender h 70 Rockland
Perry Manuel E (Gloria) gro 113 County h 10 Winsor
Perry Manuel E gro 449 Bolton h 1123 Rockdale av
Perry Manuel F bds 96 Acushnet av
Perry Manuel F (Annie) opr h 129 Whitman
Perry Manuel F (Fanny) opr h 11 Rural
Perry Manuel F bds 375 Brook
Perry Manuel G opr bds 166 Purchase
Perry Manuel J (Maria C) opr h 230 Hemlock
Perry Manuel J (Mary C) opr h 202 Rivet
Perry Manuel L (Margaret) fixer h 32 Nelson
Perry Manuel N carp h 412 First
Perry Manuel N jr carp bds 412 First

**Friendship Bottling Co.**

Quality Beverages
Rear 112-116 Phillips Ave.

**C. E. Beckman Co.** Columbia STORAGE BATTERIES
15-35 Commercial Street Tel: Bell 5010

RAY & CIE Distinctive Apparel "Different" 101 William Street New Bedford

COATS WRAPS | FROCKS HOSIERY | CORSETS Tailored SUITS | SPORT TOGGERY UNDERTHINGS | BLOUSES NECKWEAR



Perry Manuel P (Mary R) druggist 90 Grinnell h 104 South
Perry Manuel R (Antoinette) shipwkr h 54 Borden
Perry Manuel R (Wilhelmina) carp h 112 Thompson
Perry Manuel R jr (Mary) carp h 153 Acushnet av
Perry Manuel S chauf Almshouse r do
Perry Manuel S (Mary C) fore h 183 Thompson
Perry Manuel S (Mary) opr h 93 Grinnell
Perry Manuel T (Rita) (Perry's Taxi Service) h 27 Ryan
Perry Margaret V Mrs h 271 Rivet
Perry Margarida opr r 114 Thompson
Perry Marianna maid 6 Clinton pl
Perry Marion Mrs h 25 Stowell
Perry Martha res 166 Campbell
Perry Mary dom St Luke's Hospital bds do
Perry Mary opr res 128 Phillips av
Perry Mary opr bds 284 S Front
Perry Mary opr r 5 Maiden la
Perry Mary opr bds r 136 Dartmouth
Perry Mary opr r 56 Jouvett
Perry Mary Mrs h 97 Acushnet av
Perry Mary wid Antone h 317 S Front
Perry Mary A wid Frank h 25 Stowell
Perry Mary A wid Leander died Mar 1 1922
Perry Mary C wid Sullivan T h 77 North
Perry Mary E wid Antonio h 620 Union
Perry Mary G clk 166 William res 357 Clinton
Perry Mary H res 400 Union
Perry Mary M wid Abraham h 53 Shawmut av
Perry Mary S wvr r 459 Bolton
Perry Matilda bkpr bds 1123 Rockdale
Perry May E wid John B nurse h 930 Pleasant
Perry Mercedes opr bds 57 Crapo
Perry Michael (Alexandrina) lab h 5 Malden la
Perry Minnie h 596 Union
Perry Nancy A nurse bds 286 Cedar
Perry Olinda mlnr 795 Purchase res 54 Borden
Perry Olympia Mrs h 97 Acushnet av
Perry Peter driver h 32 Bourne
Perry Peter (Mary) mariner h 139 Coffin av
Perry Philomina maid 100 Cottage
Perry Raymond L clk 478 Kempton h 419 do
Perry Rose millwkr h 52 Ocean
Perry Rose L Mrs h 87 Briggs
Perry Ruth F clk res 357 Clinton
Perry Samuel H sales h 111 Hillman
Perry Semfroza wid Joseph b 487 Chancery
Perry Stanley (Aldea) auto repr 206 Coffin av
Perry Stephen (M Josephine) silversmith The Pairpont h 380 Middle
Perry Susan F wid Wm D h 58 Howard av
Perry Susan R wid Arthur E h 331 Union
Perry Sylvia E wid Henry C h 671 County
Perry Sylvia S drsmkr bds 178 Rounds
Perry Thomas baker h 550 First
Perry Umbelina opr r 77 Sidney
Perry Victor F (Lucy) fishermn h 71 Nash rd
Perry Vincent tailor h 81 Independent
Perry Wm (Florence) janitor P O h 32 Franklin
Perry Wm h 83 Forest
Perry Wm A (Jane) auto rpe 445 Bolton h 32 Sagamore
Perry Wm A (Jennie E) prov 943 Purchase h 78 Walden
Perry Wm A jr sales bds 78 Walden
Perry Wm B (Nora C) (Perry Jenney & Potter) 222 Union h 62 Thomas
Perry Wm H (Mary) pntr h 1130 Rockdale av
Perry Wm H (Myra E) h 217 Pleasant
Perry & Simas (Manuel Perry Christian Simas) gros 410 County

**PERRY & WHIPPLE Architects and Mill Engineers 513 Hospital Trust Bldg Providence R I See opp inside back cover**
Perry *see* Parry Pereira Perreira and Praeda
**PERRY'S TAXI SERVICE (Manuel T Perry) Thompson cor County Tels Auto 5632 Bell 4838-2065-4**
Perryman Clarence O pntr bds 85 Holly
Perryman Wm (Mary) spinner h 85 Holly
Persin Charles H (Bertha) loom fixer bds 617 Summer
Persons Carl C (Pauline) phys 9 N Orchard h do
Pestana Joseph (Mary) cardroom h 503 Bolton
Pestana Joseph (Mary) auto service sta h 278 Nash rd
Pestana Henrique tailor 317 Acushnet av r 12 Winsper
Peta Antone (Mary) lab h 100 Phillips av
Peter Annie wid Thomas opr res 74 Eugenia
Peter George opr res 74 Eugenia
Peter Joao lab h 73 Nelson
Peter Manuel (Annie) opr h 88 Mosher
Peter Manuel opr h 5 Gifford
Peters Albert H died June 17 1921
Peters Alice R tchr W H Taylor sch bds 172 Merrimac
Peters Allen W (Abbie L) clk 693 Purchase h at Padanaram
Peters Anna bds 74 Grape
Peters Annie opr bds 183 Bonney
Peters Annie Mrs bds 39 Maxfield
Peters Annie wid Joseph h 27 Bethel
Peters Anthony D chauf res 17 Columbia
Peters Antone opr bds 43 Union
Peters Antone (Mary A) chauf 1546 Purchase h 379 Cedar
Peters Archibald (Clara B) shipper h 125 Shawmut av
Peters Benjamin (Estella) opr h 67 Hathaway
**PETERS BROS (Joseph and John Peters) Second Hand Cars For Sale and Exchanged. 89 Shawmut av. Tel Conn**
Peters Charles chef r 300 Acushnet av
Peters Charles E (Harriet) blksmith 11 S Front h at Fairhaven
Peters Eliza wid Richard h 16 Maitland
Peters Evengelina opr res 183 Bonney
Peters Francis opr h 16 Bullard
Peters Frank (Mary) ins agt 888 Purchase r 74 Grape
Peters Frank J gardener 4431 Acushnet av bds do
Peters George J opr r 39 Maxfield
Peters James T (Jennie) lab h 15 E Durfee
Peters Jessie opr res 183 Bonney
Peters John (Peters Bros) r 89 Shawmut av
Peters John (Rosina) soda mkr h 10 Salisbury
Peters John opr h 555 Acushnet av
Peters John J died July 12 1921
Peters Joseph dry goods h 39 Maxfield
Peters Joseph opr r 57 Grinnell
Peters Joseph (Anna M) (Peters Bros) h 89 Shawmut av
Peters Joseph H (Mary) opr h 24 Briggs
Peters Lena opr r 183 Bonney
Peters Manuel (Lillian) reamer mkr h 41 Fair
Peters Manuel sash mkr 5 North h at S Dartmouth
Peters Manuel (Mary) h 183 Bonney
Peters Manuel jr res 183 Bonney
Peters Manuel J (Mary) gardener h 89 Shawmut av
Peters Margaret Mrs h 147 Acushnet av
Peters Margaret J Mrs h 17 Columbia
Peters Mary Mrs res 379 Cedar
Peters Mary A opr r 74 Grape
Peters Mary A wid Albert h 172 Merrimac
Peters Nancy S wid John H h 156 Grinnell

RADIO SHOP 1321 PURCHASE STREET

See Classified Business Directory For Specialties

**Ernest Howarth & Company**
ELECTRICAL ENGINEERS AND CONTRACTORS
NEW BEDFORD, MASS.
FIXTURE PARLORS
Room 206-7 Olympia Building
Purchase Street Tel. 6077
CONSTRUCTION, REPAIRS and SUPPLIES
668 Pleasant Street Tel. 1854



Peters Rose opr r 89 Shawmut av
Peters Rose wid Joseph h 74 Grape
Peters Teresa drill wkr res 74 Grape
Peters Thomas opr h 1 North
Peters Wm (Anna B) lathe hd 463 Cottage
Peters Wm J (Ellen) chauf h 16 Maitland
Peters Wm L dentist 1011 Purchase h at Fairhaven
Peterson Andrew P r 46 Keene
Peterson Andrew T (Helen G) mach h 249 Chestnut
Peterson Aurilla P wid Zephaniah W h 434 Cottage
Peterson Charles A B (Mabel A) phys 234 Union h 44 State
Peterson Christopher (Laura) mariner h 346 Sawyer
Peterson Daniel N (Frances R) cond U St Ry Co h 1 Harper ct
Peterson Doris F sten 20 Market r 65 Ocean
Peterson Eric Gilbert chemist bds 65 Ocean
Peterson Frederick C dentist 850 Purchase h at Fairhaven
**PETERSON GEORGE W General Insurance 20 Market Room 24 Tel Bell 69 h 434 Cottage Tel Bell 2166-W**
Peterson John A (Olga) drill wkr h 65 Ocean
Peterson Lawrence (Josephine) wvr h 53 Locust
Peterson Mary opr bds 562 S Water
Peterson Mildred hkpr bds 312 Purchase
Peterson Nicholas opr h 1076 S Water
Peterson Nils L lab 214 S Water h 43 Hemlock
Peterson Olof (Laura) eng h 60 High
Peterson Sarah E wid Peter laund h 312 Purchase
Peterson Signe opr r 74 Parker
Petit Aime A clk 1956 Purchase bds 340 Summer
**PETIT ALEXANDER A (Azelia) Druggist 1956 Purchase Tels Bell 8158 Auto 2002 h 340 Summer Tel Bell 4155-W**
Petit Joseph wvr h 1332 Pleasant
Petit Napoleon (Matilda) wvr h 110 Whitman
Petitjean Gustav (Lena) opr h 187 Collette
Petitpas Wm lab bds 541 N First
Petrain Edward opr h 106 Eugenia
Petrain Louis opr bds 106 Eugenia
Petrain Louise Mrs h 106 Eugenia
Petrain Wm baker bds 106 Eugenia
Petrakis George opr res 43 Beetle
Petrim Joseph (Louise) slasher tndr h 114 Grinnell
Petroski John (Maria) fishermn h 35 Linden
Petroza Virginia Mrs clk 890 Purchase h 236 do
Petrushka Barbara opr h 7 Holly
Petrushka Joseph clk res 7 Holly
Petrushka Katherine opr res 7 Holly
Pettengill Ernest E (Edna B) photo 850 Purchase r 21 Tremont
Petterson George (Edna) pilot h 191 Tremont
Petty Agnes M clk r 288 Acushnet av
Petty Benjamin H (Ivy) mech h 95 Grinnell
Petty Henry A (Blanche) mtrmn U S Ry Co h 43 Central
Petty James jr U S N res 125 David
Petty James A (Ellen) opr h 125 David
Petty John I (Ida) roll coverer Myrtle cor Penniman h 14 Willow
Petzold Frank sausage mkr h 329 S Second
Peuna Joseph G mariner r 127 S Water
Pfaffenzeller Joseph J (Mary B) (Novelty Press) 202 Union h 53 Fielding
Pfanner Fred A (Jennie) glazier h 1095 Pleasant
Pfeninger Albert (Margaret) opr h Braley rd
Phaneuf Adelard laundrymn res 16 Washburn
**PHANEUF ALARIC J (Bernadette C) Optometrist and Optician 1350 Acushnet av h 20 Waldo**
Phaneuf Alexander (Mary A) wvr h 122 Clifford
Phaneuf Alfred opr r 166 Nash rd
Phaneuf Alfred (Annie) h 15 Peckham
Phaneuf Bessie r 26 Edward
Phaneuf David (Julia) (Phaneuf & Son) h 23 Independent
Phaneuf Edward (Phaneuf & Son) res 26 Edward
Phaneuf Evelina opr res 16 Washburn
Phaneuf Frank X jr loom fixer h 135 Clifford
Phaneuf Hector D (Emma H) optometrist 946 S Water res 129 Ruth
Phaneuf Henry moulder bds 135 Clifford
Phaneuf Henry opr h 275 N Front
Phaneuf Isaac clk res 23 Independent
Phaneuf Leo chauf r 135 Clifford
Phaneuf Natalie wid Victor h 162 Nash rd
Phaneuf Paul (Celia) wvr h 135 Whitman
Phaneuf Peter opr res 5 Bonneau ct
Phaneuf Philias h 16 Washburn
Phaneuf Sylvani (Elizabeth) clk h 26 Edward
Phaneuf Wilfred (Medna) wvr b 162 Nash rd
Phaneuf & Son (David and Edward) hay and grain 188 Rivet
Phelan Agnes M Mrs credit mgr 185 Union h 80 Wash
Phelan Bldg 43 Delano
**PHELAN BROS (James and Richard Phelan) Hardware 982 Brock av See Hardware Department**
Phelan Clara Mrs h 461 Court
Phelan Eugene F (Agnes M) (Imperial Clothing Co) 928 Purchase bds 80 Washington
Phelan Helen G r 116 South
Phelan Helen M tchr bds 157 Austin
Phelan James sales bds 157 Austin
Phelan James (57 Fair) died Feb 7 1920
Phelan James D (Edith F) third hd h 88 Clifford
**PHELAN JAMES J (Phelan Bros) Resides 56 W French av**
Phelan James J C (Mary A) Phelan's Garage 157 Austin h do
Phelan John J fore bds 78 Mill
Phelan Joseph A autos r 112 South
Phelan Katherine C drsmkr r 404 Park
Phelan Mary A wid John E h 78 Mill
Phelan Mary J h 404 Park
Phelan Michael F h 112 South
**PHELAN RICHARD A (Phelan Bros) Resides 56 W French av**
Phelan Thomas R mach r 78 Mill
Phelps Henry student bds 284 Union
Phelps Isaac W jr piano tuner r 389 Cottage
Phenix Arthur chauf 69 Merrimac
Phenix Charles (O Dianna) stmftr h 2266 Acushnet av
Philadelphia & Reading Coal & Iron Co Wm A Coe supt ft Walnut
Philipp Antone (Mary) opr h 128 Rivet
Philipp Fred W opr h 525 N Front
Philippe Leonora opr h 258 Purchase
Philippi Christina wid h 80 Thompson
Philippi Christina C opr r 80 Thompson
Philips Mary Mrs h 23 Hemlock
Philla Joseph driver 167 Mt Vernon h at Acushnet
Phillip Alma S (Annie) twister h 95 School
Phillips Albert (Bertha) wvr h 70 Penniman
Phillips Alexander (Mabel A) sales 99 Front r at Acushnet
Phillips Allen L (Clara) chauf Hose 4 h 117 Butler
Phillips Antone carp bds 23 Hemlock
Phillips Av Sch 401 Annie B Brawley prin 249 Phillips av
Phillips Carlie opr h 24 Stapleton
Phillips Charles bds 74 Wash
Phillips Charles B (Emma L) gro 1481 Plainville rd h 1415 do

**J. ALFRED FREDETTE**
HARDWARE, PAINTS, ROOFING MATERIALS
1533 Acushnet Avenue
Distributors "Easy Electrical Washer" and "Vac-cup" Hand Washer
Telephone 2377

**Coal** **Akin-Denison Co.**
Walnut, Cor. Water St., 231 Union St.
1218 Acushnet Av., 129 Cove St., Wharf, Foot of Hillman St.

**The Fashion Furrier** FURS MADE TO ORDER
FUR STORAGE CLEANING DYEING AND REPAIRING
758 Purchase St. Bristol Bldg. New Bedford, Mass. Bell Phone 4681.



Phillips Charles R student r 169 Elm
Phillips Edith M tchr Abraham Lincoln sch res 72 Carroll
Phillips Edna D Mrs ldgh 1324 Acushnet av h do
Phillips Elizabeth wid Martin h 863 County
Phillips Ellen dom h 357 Coffin av
Phillips Ernest opr r 162 Davis
Phillips E Elmer fore 474 Acushnet av h at Fairhaven
Phillips Florence A nurse r 140 Mill
Phillips Frank B filer 54 Mill rd r 1848 Acushnet av
Phillips Frank E butler 3 Clinton pl
Phillips George E jr clk 163 Pleasant r 17 Lindsey
Phillips George G eng 5 Nauset res 531 Mt Pleasant
Phillips Gertrude clk 508 Pleasant r 17 Lindsey
Phillips Harriet wid Ferdinand bds 2 White
Phillips Henry (Doris M) lab h 1356 Purchase
Phillips Henry T (Lola M) janitor Allen F Wood sch h 67 Hillman
Phillips Irving W (Edith) baker 706 Purchase h 217 Rockland
Phillips James W (Nina) roll coverer h 531 Mt Pleasant
Phillips Jessie S (Mary J) lab h 408 First
Phillips Lena opr r 23 Hemlock
Phillips Lillian Mrs res 64 Russell
Phillips Lois clk res 1415 Plainville rd
Phillips Lola M bkpr bds 67 Hillman
Phillips Lydia A died June 6 1921
Phillips Manuel (Mary) lab h 154 Wash
Phillips Margaret opr h 357 Coffin av
Phillips Margaret E tchr Thomas R Rodman sch r at Smith Mills
Phillips Sophie bkpr bds 442 Sawyer
Phillips Stewart chauf 129 Durfee r 315 Ash
Phillips Wm (Lena) lab h 74 Wash
**PHILLIPS WILLIAM C (Sarah E) asst cashier The First National Bank corner Union and Pleasant h 169 Elm**
Philomeno Florentino lab h rear 371 Hillman
Phinney Charles E h 235 North
Phinney Elizabeth A Mrs r 28 Jenny Lind
Phinney George H (Edna L) clk 231 Union h 56 Dartmouth
Phinney Harry E (Isabelle) clk 744 Pleasant h 55 Foster
Phinney Henry H (Elizabeth) eyeletmkr h 28 Jenny Lind
Phinney H Annie res 235 North
Phinney H Joseph sales mgr 13 Hamilton h 78 North
Phinney Otis B (Anabella H) h 193 Chancery
Phinney Zenas H (Catherine E) carp h 215 Acushnet av
Phipps Norman violin tchr res 142 Ash
Platkiewecz Frank (Louisa) opr h 487 South Front
Picans John (Mary) opr h 157 Davis
Picanso Adelaide F cook 4431 Acushnet av r do
Picanso Anibal opr res 76 Hemlock
Picanso Antone (Anna) opr h 76 Hemlock
Picanso Henry (Mary) lab h 246 Austin
Picanso John (Frances) lab h 246 Austin
Picanso Joseph V (Mary) carp h 58 Fair
Picanso Manuel J (Anna) h 574 Middle
Picanso Vivian opr res 76 Hemlock
Picanso Wm V clk bds 58 Fair
Picard Adhemar (Albina) loom fixer h 131 Tallman
Picard Alexander (Euchariste) h 125 Bates av
Picard Alice opr res 125 Bates av
Picard Arthur (Rosalba) wvr r 63 Deane
Picard A barber 302 Brook
Picard Bertha clk r 464 Ashley boul
Picard Calixte (Selina) opr h 147 Deane
Picard Clariande wid Victor h 464 Ashley boul
Picard Clemencia C opr r 464 Ashley boul
Picard Clovis furn fin 349 Acushnet av h at Fall River
Picard Corinne opr res 125 Bates av
Picard Exilda Mrs (The Lenox) h 1024 Purchase
Picard Harest (Audette & Picard) 1719 Acushnet av h 1326 do
Picard Jerry opr res 5 Abbott
Picard Joseph (Nellie) fixer h 5 Abbott
Picard Julia Mrs opr h 185 State
Picard Louis E (Rose) tinsmith h 21 Jean
Picard Maria C spooler r 464 Ashley boul
Picard Richard M res 5 Abbott
Picard Roland D bds 464 Ashley boul
Picard Samuel (Grace) lab h 5 Abbott
Picard Theodore r 5 Abbott
Picard Wilfred baker res 147 Deane
Piche Alexina Mrs wvr r 112 Willis
Piche Armand A (Antonia) gro 712 Brock av h 14 Calumet
Piche Eugene (Regina) carp h 156 Belleville rd
Piche Joseph (Elmire) prov 99 Ruth h 102 do
Piche Joseph A (Yvonne) plmbr h 101 Princeton
Pichelnioh Wociech (Agnes) gro h 37 Washburn
Picher Sarah Mrs h 65 School
Pichette Edward opr res 289 Pleasant
Pichette E Antonio (Almerica) tailor 185 Union h 148 Tallman
Pickens Bram S (Hilda) clk 67 William h at Fairhaven
Pickens Daniel E (Jane) phys 37 Campbell h do
Pickens Ernest sales bds 37 Campbell
Pickering Doris bkpr bds 82 Durfee
Pickering Eva R hkpr 27 Arnold pl
Pickering Wm H (Emily H) spinner h 82 Durfee
Pickett Harold appr 1594 Purchase bds 350 Cedar
Pickett James (Edith) opr h 124 Whitman
Pickett Margaret Ebkp r 47 William bds 350 Cedar
Pickett Thomas B (Mary E) spnr cor North and Lindsey h 350 Cedar
Pickett Thomas B jr asst mgr 768 Purchase bds 350 Cedar
Pickhover Robert E (Lillian A) variety 331 Rivet h 329 do
Pickles Joseph H (Elizabeth) cond U St Ry Co h 51 Willard
Pickles Rose H wid John E maid r 720 County
Pickles Whittaker (Elizabeth Ann) wvr h 174 Ashley boul
Pickup Arthur opr h 309 Austin
Pickup Elizabeth wid Henry h 47 Holly
Pickup James (Mary) wvr h 4 Brooklawn Park Drive
Pickup John A (Margaret) opr h 231 North
Pickup Mary J Mrs opr h 152 Whitman
Pickup Michael (Lucy) opr h 4 Brooklawn Park Drive
Pickup Thomas opr h 8 Acushnet av
Pickup Thomas K (Ellen) eng h 11 Athol
Pickwood Wm lab bds 67 Cedar
Pictraws Michael waiter r 1023 Purchase
Pidgeon Adelard (Blanche) carp h 82 Deane
Pidgeon Blanche warper tndr bds 82 Deane
Pidgeon Isaac H officer H of C bds 96 Chestnut
Pidgeon John (Lillian) baker h 81 Liberty
Pidgeon Joseph E (Josephine) laddermn Ladder 4 h 78 Glennon
Pidgeon Laura opr bds 287 Tinkham
Piedack Michael (Mary) lab h 126 Cedar Grove
Piekut Charles (Mary) carp h 91 Hathaway
Piekut Vital wvr r 91 Hathaway
Piela Sebastian wvr h 148 Blackmer
Pielch Michael (Mary) opr h 136 Cedar Grove

**MICHAUD & DUPRE**
Clothiers and Furnishers Dealers in Uniforms
956 ACUSHNET AVE. BELL PHONE 1818

**D. L. Hathaway & Son** **Builders**
**27 CENTRE STREET.** **Tel. Bell 1511**



Pien T K student h 129 Cedar
Pienkos Alexander (Rosie) copper wkr h 155 Tallman
Piepper George D (Maria) opr h 40 Nelson
Pieraccini Frank clk 404 Kempton r 148 Shawmut av
Pieraccini John (Helen L) fruit 404 Kempton and Garage 146 Robeson h 148 Shawmut av
Pieraccini Raphael (Louise) police detect lieut sta 1 h 241 Mill
Pierce Albert R supt Pierce Mfg Co h 139 Orchard
Pierce Alice r 26 S Sixth
Pierce Almira F h 201 Middle
Pierce Alton J (Ruth) carp h 2265 Acushnet av
Pierce Alvada F clk bds 78 Morgan
Pierce Andrew G jr (Helen) pres Pierce Bros Ltd h 99 Madison
Pierce Andrew M roofer 167 Hillman h 203 Smith
Pierce Anne M tchr Robert C Ingraham sch bds 39 Ocean
Pierce Annie F wid Andrew died April 24 1922
Pierce Arthur M (Sadie) fore Mercury res 55 Summer
Pierce Arthur V (Louise H) phys 171 Elm h do
Pierce Austin C (Anna) opr h 56 Ashley
Pierce Bessie B tchr res 81 Bedford
Pierce Bros Ltd Andrew G Pierce jr pres Edward T Pierce treas cotton goods 2273 Purchase
Pierce Charles F (Eliza) chauf h 2265 Acushnet av
Pierce Charles G piano rpr r 7 Homer
Pierce Clara h 293 Arnold
Pierce Clarence A (Rachel) clk 230 Union h at Fairhaven
Pierce Clarence E (Sarah A) shpr 131 Blackmer
Pierce Clifton B (Lillian M) supt transportation bds 57 State
Pierce Clifton D (Edna L) mgr 33 Masonic bldg h 147 Merrimac
Pierce Curtis E M chairmn 222 Union rm 203 bds 26 S Sixth
Pierce C Henry (Margaret) (Pierce & Barreau) 230 Union h at Fairhaven
Pierce Edward E (Abbie) clk P O h 69 Newton
Pierce Edward L shoe wkr h 78 Morgan
Pierce Edward N (Gertrude C) carp 138 N Second h 7 Brigham
Pierce Edward T designer Whitman Mill b 69 Newton
Pierce Edward T (Maud M) treas 216 Belleville av h 74 Hawthorn
Pierce Edward T jr asst treas 216 Belleville av 74 Hawthorn
Pierce Elmer A (Linda B) mason bds 83 Summer
Pierce Elvira C wid Austin L h 56 Ashley
Pierce Emma A wid Isaac hkpr 1227 Plainville rd
Pierce Emmedine nurse r 91 Rotch
Pierce Erkine H (Henrietta) h 61 Cottage
Pierce Ernest W chauf 426 Kempton r 91 Rotch
Pierce Estelle C Mrs h 320 Cottage
Pierce Everett C (Marion L) chief eng Holmes Mfg Co h 18 Sherman
Pierce Frank (Antoinette) h 238 Mt Pleasant
Pierce Frank E (Helen W) h 245 Elm
Pierce Frederick E dentist 716 Purchase rm 4 h 197 Cottage
Pierce Frederick J jeweler 246 Union h 65 Maple
Pierce George F r 110 Newton
Pierce George L (Almira F) h 201 Middle
Pierce Harold E bond sales bds 119 Chancery
Pierce Harriet r 115 Grinnell
Pierce Harriet A wid Zebina T bds 115 Grinnell
Pierce Herbert (Eva) driller h 56 Ashley
Pierce Ida E wid Ebenezer caretaker 194 Chancery h do
Pierce Ida M bds 7 Homer
Pierce Jason F (Hattie A) janitor Jireh Swift sch h 2305 Acushnet av
Pierce Jennie wid George W b 292 Palmer
Pierce Julia R wid Oliver W h 30 Chestnut
Pierce Katie C clk r 217 Cottage
Pierce Lewis (Maude) clk 223 Chancery
Pierce Lillian Moulton Mrs chiropodist 969 Purchase h 57 State
Pierce Lizzie J Mrs h 26 S Sixth
Pierce Mabel clk 145 Union 56 Ashley
**PIERCE MANUFACTURING CORPORATION Edward T Pierce Pres Andrew G Pierce Jr Treas Manufacturers of Cotton Goods 216 Belleville av**
Pierce Margaret A wid Wm h 119 Chancery
Pierce Mary wid Charles r 130 Ash
Pierce Nathaniel E (Elizabeth) frt cond h 162 North
Pierce Norman driver 295 Highland b 614 County
Pierce Orrin F prntr 750 Belleville av h at Mattapoisett
Pierce Otis N (Mary T) pres Grinnell Mfg Corp and vice-pres 791 Purchase h 98 Cottage
Pierce Ralph opr res 361 N Front
Pierce Reginald C (Hilda) vulcanizer 209 Middle h at Fairhaven
Pierce Sarah C Mrs h 299 Acushnet av
Pierce Stephen D (Agnes M) autos 240 Mill h 169 Clinton
Pierce Wm clk r 217 Cottage
Pierce Wm lab h 217 Hillman
Pierce Wm loom fixer h 614 County
Pierce Wm (Melvia) loom fixer h 614 County
Pierce Wm L (Annie) mach h 15 Homer
Pierce Wm W jr (Bessie) (Andrews & Pierce) prov 426 Kempton h 40 Florence
Pierce Zulah V Mrs shoe wkr bds 78 Morgan
**PIERCE & BARREAU (C Henry Pierce, John R Barreau and Charles G Page) Upholsterers 230 Union**
Pierce *see* Pearce and Peirce
Pieroski Stanley (Fannie) opr h 367 Earle
Pierre Hebert (Pulcherie) loom fixer h 237 Ashley boul
Pierre Henry opr res 46 Ashley
Pierre Mary wvr r 270 Tinkham
Piesnor Walter pntr res 39 Washburn
Pietavino Peter (Mary) lab h 324 Cedar Grove
Pietkiewicz Edward (Catherine) opr h 7 Salisbury
Pietkiewicz Frank (Kostancia) opr h 487 S Front
Pietragalla Michael (Antoinette D) shoe rpr 529 N Front h 546 do
Pietras Joseph (Julia) variety 469 Sawyer h do
Pietrase Joseph (Julia) variety h 469 Sawyer
Pietraszek Joseph wvr h 355 Nash rd
Pietraszek Peter (Victoria) opr h 67 Nash rd
Pietruszka Joseph clk 858 Purchase r 7 Holly
Pietryka Joseph (Sophia) wvr h 9 Viall
Pietryzkowski Adam (Margaret) opr h 125 Nash rd
Pietrzykowski Joseph (Florentina) wvr h 355 Nash rd
Pifko Alexander (Kate) gro 4127 Acushnet av h do
Pigeon Enoch (Flora) opr h 306 N Front
Pignone Marco (Mary) lab h 89 Austin
Pignone Michael (Delia) shoemkr h 89 Austin
Pike Alida E Mrs h 1 Austin ct
Pike George A (Theresa) clk h 339 Reed
Pike Harry C mach res 135 Willis
Pike John S F (Aurora) gardener 191 Cedar h 66 Whitlow
Pike Lucy A wid Andrew h 83 Florence
Pike Mildred M bds 83 Florence
Pike Rosa wid Joseph B F h 211 Durfee
Pike Ruth V opr r 69 Mechanics la

**GUILHERME M. LUIZ & CO., Inc.** **Bankers and Steamship Agents**
**Drafts and Cable Money Orders on all parts of the world—Agents for the Fabre Line, Cunard Line, French Line, Etc.**
**634 Pleasant St.** Tels: Bell 3000; Auto 1239 **56 Acushnet Ave.** Tels: Bell 1119-M; Auto 5736

William E. Tobey Andrew P. Chace J. William Prell
W. E. TOBEY & CO. MILL ENGINEERS AND ARCHITECTS
POWER PLANTS and MECHANICAL ENGINEERING Tel. 1891
MERCHANTS BANK BUILDING, NEW BEDFORD, MASS



Pike Victor garage 1014 Kempton bds 211 Durfee
Pike Wm D stm ftr r 339 Reed
Pilders Wm pedlar h 6 Maiden la
Pildus Annie bkbndr bds 35 Fair
Pildus Morris (Fannie) shoe rpr h 35 Fair
Pilkington George H (Elizabeth) variety 120 Cove h 10 Morton ct
Pilkington Harry fixer res 29 Cleveland
Pilkington James (Ellen) lab h 29 Cleveland
Pilkington James (Sarah) lab h 18 Abbott
Pilkington John (Mary) clk h 116 Hathaway
Pilkington Lillian drwr in res 29 Cleveland
Pilkington Miles (Marion C) eng 5 Cannon h at Fairhaven
Pilkington Phoebe Mrs loom fixer h 738 Brock av
Pilkington Polly wvr res 29 Cleveland
Pilkington Thomas twister res 18 Abbott
Pillerini Charles (Sophia) opr h 135 Nye
Pilling George T (Clara) twister h 158 Apponegansett
Pillings Wm (Martha J) wvr h 14 Cleveland
Pilon Henry opr r 187 Earle
Pimblett John W (Maria) wvr h 72 Rochambeau
Pimental Adelino (Mary) clk h 7 Cornell pl
Pimental Agosto (Emma) lab h 223 River rd
Pimental Albert barber 482 S Second r 223 County
Pimental Antone (Elizabeth) city lab h 35 Jouvett
Pimental Antone (Mary) opr h 59 Nash rd
Pimental Antone (Mary) garage 375 Dartmouth h 100 Sagamore
Pimental Antone T (Mary E) fish 322 Dartmouth h 42 Stephen
Pimental Augusto (Jennie) opr h 197 S Second
Pimental Charles (Rose) lab h 46 Mosher
Pimental Damias (Geneva) opr h 13 Mosher
Pimental Daniel icemn r 195 Second
Pimental Elvira opr bds 173 Thompson
Pimental Fredinand (Minnie) opr h 83 Field
Pimental Francisco opr res 83 N Second
Pimental Francisco (Georgiana) shoe rpr 421 Rivet h 417 do
Pimental Francisco jr opr bds 417 Rivet
Pimental Frank opr h 3 Maiden la
Pimental Frank h 65 Grinnell
Pimental Frank (Cecelia) opr h 330 First
Pimental Frank P (Mary) opr res 121 Whitman
Pimental Gil (Josephina) dairy h 363 Dartmouth
Pimental Gloria opr r 58 Covell
Pimental Guintino (Mary) opr h 92 Nelson
Pimental Honorato (Christina) mason h 255 Field
Pimental Jacintho C (Mary) carp h 109 Nash rd
Pimental Jesse wvr r 49 Phillips av
Pimental Joaquim A (Mary) opr h 29 Bullard
Pimental Joaquim B (Mary) opr h 1245 Brock av
Pimental John (Mary S) r 64 Covell
Pimental John (Frances) res 11 Merrill
Pimental John T (Mary) comber tndr h 64 Hall
Pimental Joseph fore 1 Bridge sq h 428 Purchase
Pimental Joseph (Mary) clk h 75 Taber
Pimental Joseph (Mary) opr h 95 Diman
Pimental Joseph opr r 104 Sidney
Pimental Joseph (Virginia) fore 1 Bridge sq h 428 Purchase
Pimental Joseph L opr h 214 Rivet
Pimental Joseph S opr h 214 Rivet
Pimental Julia opr h 86 Howland
Pimental Louis (Fannie) hlpr h 109 Collette
Pimental Louis died Mar 24 1922
Pimental Luiz (Antoinette) wood h 458 S First
Pimental Manuel (Ellen) clnr h 118 Fruit
Pimental Manuel (Mary) barber h 73 Hathaway
Pimental Manuel (Mary) fish h 357 First
Pimental Manuel (Mary) opr h 24 Belleville rd
Pimental Manuel (Mary) opr h 70 Phillips av
Pimental Manuel (Mary) opr h 10 Cleveland
Pimental Manuel (Mary) opr h 316 S Water
Pimental Manuel (Mary) third hd h 109 Collette
Pimental Manuel (Mary) opr h 124 Belleville rd
Pimental Manuel (Mary) shoewrk 656 Pleasant r 104 Sidney
Pimental Manuel pntr r 50 Blackmer
Pimental Manuel (Viola) wvr h 22 Stowell
Pimental Manuel jr opr bds 104 Sidney
Pimental Manuel J asst mgr 768 Purchase res 417 Rivet
Pimental Manuel M (Mary L) h 481 Belleville av
Pimental Manuel T (Mary G) wvr h 76 Earle
Pimental Manuel V (Mary) mason h 247 Austin
Pimental Marcimiana opr r 135 Whitman
Pimental Maria wid Manuel h 481 Belleville av
Pimental Maria A opr r 105 Davis
Pimental Mariano opr res 161 Crapo
Pimental Marie opr r 71 Nash rd
Pimental Marion (Mary) opr h 11 Nye
Pimental Mary opr r 24 Belleville rd
Pimental Mary opr bds 173 Thompson
Pimental Mary Mrs cashr 768 Purchase r 75 Tabor
Pimental Mary J tchr bds 130 Rockland
Pimental Maxiana opr bds 61r Belleville rd
Pimental Peter J (Rose) mgr 400 Kempton h 65 Clark
Pimental Quintino (Maria) opr h 92 Nelson
Pimental Rosa opr bds 54 Davis
Pimental Rose opr res 11 Nye
Pimental Rose opr r 24 Belleville rd
Pimental Rose opr r 173 Thompson
Pimental Rose opr bds 356 First
Pimental Rose Mrs opr bds 80 Earle
Pimental Richard F chauf r 31 Hathaway rd
Pimpoa Joseph M opr h 306 Tinkham
Pina Benjamin lab res 371 Hillman
Pina Charlotte Mrs h 180 S Second
Pina Delina Mrs hlpr h 27 Union
Pina Elsie opr res 106 Oak
Pina Eugene T waiter 393 Acushnet av r 483 do
Pina Fidele (Louisa) opr h 371 Hillman
Pina Francisco opr h 97 Acushnet av
Pina Frank lab bds 61 Elm
Pina Frank (Mary) clk h 17 Margin
Pina Frank (Mary) opr h 46 Scott
Pina Frank S (Ethel) driver h 27 Union
Pina Hector (Mary) died June 8 1921
Pina Isador (Emma) opr h 17 Margin
Pina Joaquim opr h 68 Grinnell
Pina Joaquim opr h 493 S Water
Pina John opr r 12 S Second
Pina John (Mattie) bootblk 84 Cedar r 171 do
Pina John (Martha) lab h 171 Cedar
Pina John F (Evelina) mariner h 5 Griffin
Pina John F opr h 349 S Water
Pina John F mariner h 5 Griffin
Pina John R (Mary) clk h 520 S Second
Pina Jose cement wkr h 4 Johnny Cake Hill
Pina Joseph opr r 39 Lexington
Pina Joseph (Laura) opr b 316 S Water
Pina Joseph opr bds 405 First
Pina Joseph (Mary) gro 15 Griffin h do
Pina Joseph (Edith) wvr h 100 Nelson
Pina Joseph A (Belmira) opr h 55 School
Pina Joseph J opr h 426 S Water
Pina Joseph T (Mary T) restr 393 Acushnet av h 483 do
Pina Laura h 426 S Water
Pina Lena opr r 371 Hillman
Pina Lobo B lab res 402 S Water
Pina Manuel hlpr h 106 Oak
Pina Manuel lab res 24 Walnut

FRED L. HATHAWAY PAINTING CONTRACTOR
Paints, Oils, Varnishes, Brushes, etc.
9 Spruce Street New Bedford Mass TEL. BELL 2730 Established 1907

Steiger Dudgeon Co., Inc. New Bedford, Mass. Telephone 82
New Bedford's Quality Store



Pina Manuel (Zoe) carp h 35 Prospect
Pina Manuel jr opr res 41 Nelson
Pina Manuel P (Mary) opr h 41 Nelson
Pina Manuel P died July 13 1921
Pina Marianna opr res 406 S Water
Pina Mary hkpr res 371 Hillman
Pina Mary Mrs opr h 1 Independent
Pina Mary S h 15 Griffin
Pina Matilda opr res 356 S Water
Pina Nicholas res 402 S Water
Pina Peter (Frances) lab h 12 S Second
Pina Peter died Jan 18 1922
Pina Rollins (Josephine) opr r 7 Campbell
Pina Rufina (Amelia) lab h 480 Acushnet av
Pina Silvina opr res 356 S Water
Pina Victor S (Mary S) opr h 437 S Water
Pina Wm cook res 371 Hillman
Pinaire Antone opr h 369 Coggeshall
Pinault George E elect 693 Purchase bds 75 Hillman
Pinault Irene E clk bds 75 Hillman
Pinault Jonas shipper bds 183 Collette
Pinault J Bert pntr bds 75 Hillman
Pinault Katherine L hkpr 97 Middle
Pinault Laura M hkpr h 75 Hillman
Pinault Oscar (Ida) clk 79 Belleville rd h 34 Arlington
Pinault Zepherin R sec 628 Pleasant rm 2 r at Fairhaven
Pinchbeck Isaac (Louie) loom fixer h 228 Belleville rd
Pine Mary Mrs nurse h 448 Rivet
Pine Mary T maid bds 379 Ash
Pineault Alice spinner res 24 Stapleton
Pineault Alma res 24 Stapleton
Pineault Eustache res 24 Stapleton
Pineault Joseph L baker res 24 Stapleton
Pineault Leo baker 1349 Acushnet av bds 24 Stapleton
Pineault Oscar (Ida) clk bds 34 Arlington
Pine Grove Cemetery 1055 Ashley boul
Pinel Adelard (Delvina) opr h 219 Sawyer
Pinel Adelia opr bds 47 Holly
Pinel Flora opr bds 145 Tallman
Pineles Benno (Sarah R) acct h 181 Tremont
Pinheiro Agostinho (Anna) prov 143 Belleville av h 8 Beetle
Pinheiro Amelia Mrs h 69 West
Pinheiro Alvaro sales 143 Belleville av bds 7 Beetle
Pinheiro Annie opr r 75 Acushnet av
Pinheiro Antone (Clementina) opr h 369 Coggeshall
Pinheiro Candida J h 127 Grinnell
Pinheiro Emilie opr r 127 Grinnell
Pinheiro John jr opr r 127 Grinnell
Pinheiro Manuel S (Mary) carp h 69 West
Pinheiro Mary drsmkr r 75 Acushnet av
Pinhero Edward clk bds 127 Grinnell
Pinhero Frances Mrs h 127 Grinnell
Pinhero Francis h 127 Grinnell
Pinho Manuel (Mary P) driver h 262 Orchard
Pinkos John opr r 53 Ashley boul
Pinkos Julia bkpr bds 90 Penniman
Pinna Gentile (Philomena S) variety 177 Mill h 179 do
Pinner Wm (Emma) opr h 309 Davis
Pinner Wm jr spinner r 309 Davis
Pinnington Francis wvr res 23 Jouvett
Pinnington John J (Mary) tinsmith h 23 Jouvett
**PINNINGTON JOSEPH H (Catherine) Tinsmith and Sheet Metal Worker 679 First Tel Bell 6080 h 12 Viall**
Pinnington Richard laddermn Ladder 3 r 23 Jouvett
Pinte Manuel (Mary) opr h 127 Belleville av
Pinto Antone opr res 23 Beetle
Pinto Antone (Alexandria) opr h 187 Cove
Pinto Antone (Josephine) opr h 418 S Water
Pinto Antone S opr r 2221 Purchase
Pinto Antonio (Mary) lab h 57 Church
Pinto Arnoldo barber 436 Belleville av bds 253 Coggeshall
Pinto Berard (Lucy) gro 90 S Second h 145 Sycamore
Pinto Caesar A (Virginia) pool 207 S Water h 227 Acushnet av
Pinto Candido (Lucy) opr h 8 Beetle
Pinto Edward (Barges & Pinto) 197 Coggeshall bds 213 Belleville av
Pinto James L (Annie S) sales h 17 Gifford
Pinto John (Agnes) opr h 26 Coggeshall
Pinto John opr r 46 Whitman
Pinto John (Louisa) opr h 25 Gosnold
Pinto Jose (Mary) opr h 191 Purchase
Pinto Joseph (Emaline) opr h 498 Maxfield
Pinto Joseph (Josepha) variety 418 S Water h do
Pinto Joseph L wood 160 Belleville av h do
Pinto Manuel (Maria) opr h 127 Belleville av
Pinto Manuel opr h 7 Bonneau ct
Pinto Manuel opr h 2221 Purchase
Pinto Manuel S (Deolinda) opr h 195 Belleville av
Pinto Manueleno opr r 2221 Purchase
Pinto Maria C opr r 94 Acushnet av
Pintow Paul (Annie) second hd furn 37 Linden h 115 Acushnet av
Pion Arthur (Isabelle) wvr h 837 Acushnet av
Piorkowski Mary clk r 52 Washburn
Piorkowski Walter (Helen) opr h 52 Washburn
Piper Augustus D (Julia F) shoe ctr h 290 Ash
Piper Cornelius B (Sarah C) City Messenger 20 Municipal bldg h 655 Kempton
Piper David M (Ida) elev opr Municipal bldg h 49 Florence
Piper S Hautie O sten Fairhaven Mills bds at Taunton
Pires Albert (Mary) opr h 106 Acushnet av
Pires Albina opr r 12 Eugenia
Pires Antone opr h 174 S Second
Pires Antonio M restr 160 Acushnet av h 435 S Water
Pires August opr res 7 Beetle
Pires Cezar G died Mar 27 1922
Pires Domingos opr h 7 Beetle
Pires Felicemina bds 25 Cannon
Pires John opr res 194 Belleville av
Pires John F (Rosa) opr h 79 Crapo
Pires Joseph doffer r 61 Phillips av
Pires Joseph F (Anna) opr h 79 Crapo
Pires Justo M lab res 349 S Water
Pires Lionel (Mary) opr h 56 Clark
Pires Louis M (Eda) opr h 337 Orchard
Pires Manuel (Eva V) chauf 65 William h at Fairhaven
Pires Manuel (Mary) opr h 61 Phillips av
Pires Manuel jr doffer r 61 Phillips av
Pires Maria opr res 7 Beetle
Pires Roderiques (Antonia) opr h 41 Mitchell
Pires Sergiv J died Oct 19 1921
Pires Teresa res 7 Beetle
Pirovawarczy Stanley (Celia) opr h 166 N Front
Pisarczk John (Carrie) h 344 Coffin av
Pistana John G (Rose) prov 207 Coggeshall h 26 Belleville rd
Pistana Pedro opr res 192 Sawyer
Pistana Sylvana Mrs doffer bds 70 Phillips av
Pistano John (Rose) opr r 26 Belleville rd
Pisz Andrew (Frances) wvr h 15 Hampton ct
Pitcher Edward lab r 67 School
Pitman Annie L wid George N b 60 Chestnut
Pitman Ethel L press feeder 204 Court h 492 Kempton
Pitman Lucy J wid Henry L h 492 Kempton

Frank M. Metcalf Civil Engineer and Surveyor
25 MERCHANTS BANK BLDG.
Tels. Bell 2493-W, Auto 1276.

**Central Lumber and Supply Company**
**LUMBER & INTERIOR FINISH**
**Bell Phone 1919 Office, 172 No. Water St., New Bedford Auto 1513**



**PITMAN WILLIAM H h 60 Chestnut**
Pitta Carl student res 57 Allen
Pitta Joao Carlos Da Silva (Anna M deA) phys 43 Allen h 57 do
Pitta Joao C jr res 57 Allen
Pitta Manuel A opr bds 333 S Front
Pitta Mary social service wkr res 57 Allen
Pitta Mary A tchr S D Ottiwell sch r 118 Brigham
Pitta Mary G Mrs r 118 Brigham
Pittendriegh Wm A (Ninita T) mach 30 Cannon h 25 Pinette
Pittle Anna clk 185 Union h 1230 Acushnet av
Pittle Augustus R (Frances) h 1230 Acushnet av
Pittle Charles photo 1183 Acushnet av r 1230 do
Pittle Edward adv specialties 1183 Acushnet av r 1230 do
Pittle Lillian clk 11 Acushnet av r 1230 do
Pittle Otto F billiards 858 Purchase r 1230 Acushnet av
Pittle Rudolph r 1230 Acushnet av
Pittle Wm A (Helen) photo 951 Purchase b 366 Pleasant
Pittner Paul butcher h 203 Brook
Pitts Robert pntr res 60 N Second
Pittsley Arthur L (Alice M) lab h 350 Cedar Grove
Pittsley Bradford carp 149 State
Pittsley Clarence (Maria) wood ctr h 130 Weld
Pittsley Edward F (Mary J) yarn boy h 1949 Purchase
Pittsley Ellen M clk 180 Union r at Acushnet
Pittsley Ellsworth (Lydia) mtrmn U St Ry Co r 1733 Acushnet av
Pittsley Elmer (Minnie) farmer h 3277 Acushnet av
Pittsley Gertrude A tel opr 43 William res 44 Pond
Pittsley Harry C (Ellen) driver h 174 River rd
Pittsley Henry W (Sarah J) driver h 857 Kempton
Pittsley Herbert B (Lettie) drill mkr h 223 Brownell
Pittsley Myron H (Edith) batteries 1143 Purchase h Prescott
Pittsley Wallace B eyelet wkr r 857 Kempton
Pittsley Warren A sales 520 County h 36 Linden
Pittsley Wm E watchman ft Howard av r 122 River rd
Pittsley Wm J (Harriet M) driver h 2242 Acushnet av
Piva Frank (Mary) lab h 149 Field
Piva Frank (80 Rockland) died Nov 1918
Piva Frank T hlpr h 104 S Sixth
Piva Jessie wid Frank h 80 Rockland
Piva John (Mary) carp 34 Stowell h do
Piva Joseph (Carrie) opr h 16 Ashley
Piva Joseph (Mary) opr h 295 S Front
Piva Joseph (Mary) opr h 115 Field
Piva Joseph (Mary) h 32 Katherine
Piva Leonard carder res 80 Rockland
Piva Louis opr res 34 Stowell
Piva Manuel (Anna) barber 553 Rivet h 129 Hemlock
Piva Manuel (Elsie) carp h 30 Hollyhock
Piva Venancio (Mary) opr h 55 Independent
Pivarski Stanley (Celia) (Kucjewski & Pivarski) 1706 Acushnet av h 166 N Front
Place Herbert (Doris) hlpr h 6 Bonneau ct
Place Joseph A (Mary) police h 12 Priscilla
Place Leonard (Ethel) clk h 135 Cedar
Plainville School 605 Etta A Horton prin 1375 Plainville rd
Plamondon Delina wvr h 1262 Pleasant
Plant Catherine wid John G hkpr r 448 Sawyer
Plant Ernest (Roslyn B) wvr h 308 Chancery
Plant Lucy wid Charles h 12 Glover
**PLANTE ADOLPHE (Mary) Bibeau & Plante) and Millinery 1027 Acushnet av h 507 Hillman**
Plante Aldea mlnr 1027 Acushnet av res 507 Hillman
Plante Archille (Laura) wvr h 63 Hicks
Plante Arthur (Aurore) ironwkr h 307 N Front
Plante Charles chauf 103 Front h 12 Glover
Plante Eliza wid Stanislaus died Mar 24 1922
Plante Ernest D watchmkr 102 Weld bds 1566 Acushnet av
Plante Eugene wvr bds 124 N Front
Plante Evelyn clk res 22 Central
Plante Frank X (Antoinette) clk 1107 Acushnet av h 22 Central
Plante Frank X jr mlk mn res 22 Central
Plante Gedeon (Mary) opr h 150 Query
Plante George plmbr 904 Belleville av h 178 Collette
Plante Joseph lab h 448 Sawyer
Plante Joseph (Odelie) opr h 179 Eugenia
Plante J Albert (Lumina) lab h 821 Tarkiln Hill rd
Plante Nicholas died Mar 13 1922
Plante Philip wvr r 124 N Front
Plante Robertine Mrs opr h 1016 S Water
Plante Rosanna wid Joseph 124 N Front
Plante Sophia wid Nicholas h 1283 Acushnet av
Plante Wm (Laura) elect 1101 County h do
Plante *see* LaPlante
Plantier Edward lab h 3244 Acushnet av
Plantier Nelson (Eliza J) mach h 1285 Pleasant
Plaschak Michael (Mary) opr h 208 Cedar Grove
Plasco Vital fish 527 S Water h 529 do
Platt Clifford A (Helen) M drill wkr h 104 Smith
Platt Emily wid hkpr h 36 Woodlawn av
Platt George opr bds 36 Woodlawn av
Platt James B (Elizabeth) opr h 142 Apponagnsett
Platt John (Lena) express and var 413 Allen h do
Platt John W (Ruth) mach h 563 N Front
Platt Joseph E (Sarah) lab h 319 Sawyer
Platt Mary E opr bds 36 Woodlawn av
**PLAYER BOARD CORPN George H Reynolds Treas and Controlling Owner Standard (Magnetic Wonder) Base Ball Player Boards Cor William and Second**
Plaza Anna opr bds 181 Whitman
Plaza Antone (Catherine) weaver h 181 Whitman
Plaza House 963 Purchase
Plaza Joseph clk 1673 Acushnet av res 181 Whitman
Plaza Wladyslaw (Amelia) opr h 58 Mott
**PLEASANT VIEW KENNELS (George A. Holden) Dogs and Pet Stock Of All Kinds. 166 Durfee Tel 3833-2 See Kennels Department**
Plezia Frank (Amelia) h 19 George
Plockarcyk Stanley opr h 31 Ashley
Plotnick Samuel (Sarah) pedler h 1596 Purchase
Ploude Eva opr bds 60 Clifford
Ploude Jeannette opr bds 19 Thatcher
Ploude Joseph (Aurore) wvr h 60 Clifford
Ploude Napoleon died Jan 17 1922
Ploude Silvio (Dorilda) carp h 19 Thatcher
Ploude Yvonne opr res 19 Thatcher
Plouffe Alphage opr res 61 Kenyon
Plouffe Antoinette warper tndr r 20 Ashley
Plouffe Dieudonne (Victorine) wvr h 20 Ashley
Plouffe Diogene Mrs drsmkr 10 Roosevelt h do
Plouffe Francois X (Albina) truckmn h 1137 Acushnet av
Plouffe Homer (Martha) spinner h 61 Kenyon
Plouffe Homer jr (Emma) opr h 126 Nash rd
Plouffe Joseph A changer r 20 Ashley
Plouffe Lauretta opr res 1137 Acushnet av
Plouffe Mary res 177 Deane
Plouffe Philias lab res 61 Kenyon
Plummer Amelia H wid Leander A h 148 Hawthorn
Plummer Anna res 148 Hawthorn

**MAIBOHM SIX**
**The Economical Motor Car. Touring, Roadster, Sedan, Coupe and Sport Model.**
**Sales and Service HARVARD GARAGE** 1564 PURCHASE ST. NEW BEDFORD, MASS. Bell Phone 1778.

New Furs Made to Order

FUR HOUSE OF SIDNEY
250 UNION ST. Bell 1976
NEW BEDFORD'S MOST RELIABLE FUR SHOP

Old Furs Repaired Remodeled Redyed



Plummer Henry M jr mgr 736 Pleasant h at Potomska
Plummer James (Margaret J second hd h 33 Willow
Plummer Mabel cook bds 54 Elm
Plummer Margaret J Mrs variety 366 Cedar h 33 Willow
Plummer Marianne res 148 Hawthorn
Plummer Walter E (Harriet L) asst eng bds 29 Willis
Plyer Ophelia E H wid h 180 Grinnell
**PLYMOUTH CLUB Leo M Galligan Sec Harold J Cotter Treas 21 Masonic Building Tel Bell 207**
Plymouth House (Henry Dionne) 1014 Purchase
Pobirs Louis J (Sarah) phys 1208 Acushnet av h do
Pocahontas Fuel Co Inc Thomas A Raymond supt ft Hillman
Pocrifka Mary wid opr h 104 Cedar Grove
Podbielska Walter (Mary) wvr bds 97 Collette
Podgorski Anthony (Theresa) wvr h 16 Warren
Podgorski Henry S student bds 16 Warren
Podgorski Stanley opr b 16 Warren
Podlaska Wladyslaw (Leonora) opr 19 Bullard
Podsalo Andrew (Julia) opr h 279 Cedar Grove
Podwapinsky Joseph died Mar 18 1922
Podwapinsky Paul (Sophie) fixer h 399 Belleville
Poente Candido clk 133 County h 75 Winsor
Poettisch Henry (Babette) wvr 172 Hathaway
Pohopek Antonia wid Antone h 47½ Ashley boul
Pohopek Josephine maid bds 47½ Ashley boul
Poineau Arthur (Eva) clk 128 Clifford h do
Poineau Eva Mrs variety 28 Clifford h do
Poineau Flora opr res 94 Nelson
Poineau Louis (Delimare) opr h 94 Nelson
Poineau Louis jr opr res 94 Nelson
Poineau Mary opr res 94 Nelson
Poineau Roderick opr res 94 Nelson
Poineau Serafina opr res 94 Nelson
Poirier Adelard J chauf bds 1602½ Acushnet av
Poirier Aime J (Aurore M) hardware 1181 Acushnet av h 144 Deane
Poirier Albert hlpr 2170 Acushnet av h 12 Marvin
Poirier Alexander J (Elizabeth) mgr 1394 Acushnet av h 117 Bullard
Poirier Amos Ernest (Anna) h 329 Shaw
Poirier Andrew motormn res 133 Bates
Poirier Andrew (Emily) lab h 1602½ Acushnet av
Poirier Antoine bds 124 Princeton
Poirier Armand (Matilda) lab h 107 Beetle
Poirier Arsene (Roseanna) blksmith h 93 Tallman
Poirier Arthur (Evelyn) 126 Ashley boul h 71 Glennon
Poirier Beatrice sales res 79 Ellen
Poirier Benonie mach h 202 Tinkham
Poirier Bertha bkpr 20 Howard av r 113 Holly
Poirier Charles A (Henrietta) sec overseers of poor 13 Municipal bldg h 113 Holly
Poirier Clara opr r 54 Query
Poirier Clara wid Pascal h 162 Deane
Poirier David J (Alice) police b 48 Brewster
Poirier Delphine Mrs died Feb 14 1922
Poirier Emma opr h 24 Arlington
Poirier Euphemie wid Cogatan hkpr h 133 Bates
Poirier Evelyn M clk bds 1602½ Acushnet av
Poirier Florida opr res 79 Ellen
Poirier Florimond wvr bds 155 Holly
Poirier Francis (Blanche) carp h 158 Reynolds
Poirier Georgiana opr res 64 Duncan
Poirier Henry (Exilda) third hd h 79 Ellen
Poirier Hervey (Gertrude) pntr bds 207 State
Poirier Ida opr r 24 Arlington
Poirier Isidore (Josephine) lab h 155 Holly
Poirier Joseph (Clara) lab h 86 Clifford
Poirier Joseph A (Alfreda) (Poirier & Dubuque) h 496 Sawyer
Poirier Joseph M opr h 140 Deane
Poirier Leo weaver res 155 Holly
Poirier Loretta opr res 79 Ellen
Poirier Louis opr 113 Holly
Poirier Louis (Helene) opr h 207 Sawyer
Poirier L Valmore (Cora) opr h 155 Holly
Poirier Margaret opr res 133 Bates
Poirier Mary opr r 24 Arlington
Poirier Mary opr r 23 Branscomb
Poirier Mary J r 12 Marvin
Poirier Mathias (Louise M) asst 386 N Front h 388 do
Poirier Melina M opr bds 1602½ Acushnet av
Poirier Michael bds 910 S Water
Poirier Michael A (Adorisca) restr 37 Delano h rear 910 S Water
Poirier Napoleon J (Irene) clk 1276 Acushnet av h 183 Earle
Poirier Osias lab res 203 Sawyer
Poirier Peter R (Anna) carp 111 Willis h 24 Arlington
Poirier Phileas fixer h 1225 Acushnet av
Poirier Philip (Aldea) carp h 101 Conduit
Poirier Rose drsmkr r 23 Branscomb
Poirier Sarah reeler tnder r 23 Branscomb
Poirier Seraphina wid Sigfroid h 23 Branscomb
Poirier Theodule (Laudia) second hd h 185 Ashley boul
Poirier Thomas M (Alice) mach h 163 Query
Poirier Walter O wvr r 163 Query
Poirier Wilhalbal C (Beatrice) clothing 1014 S Water h 16 Woodlawn
Poirier *see* Perrier
Poirier & Dubuque (Joseph A Poirier Joseph Dubuque) shoes 1711 Acushnet av
Poisson Alfred L (Olivine) clothing 805 Purchase and (Poisson Bros) 695 County
Poisson Anita opr r 358 Ashley boul
Poisson Bldg 1054 Acushnet av
Poisson Bros (Alfred L and Joseph) clothing 1056 Acushnet av
Poisson Fannie W wid Laurent h 54 Court
Poisson Gedeon (G & L Poisson) h 54 S Sixth
Poisson Gedeon (Clarisse) h 234 Philips av
**POISSON G & L (Gedeon Poisson) Clothing 912 S Water Tels Bell 2610 Auto 5512**
Poisson Johanna wid r 146 Query
Poisson Joseph (Poisson Bros) h 99 Mt Pleasant
Poisson Laura opr r 358 Ashley boul
Poisson Lucien P druggist r 2 Welcome
Poisson Napoleon jr opr bds 358 Ashley boul
Poisson Napoleon J (Albertine) overseer Pawtucket R I h 358 Ashley boul
Poisson Paul H (Rosanna) driver h 392 Ashley boul
Poisson Wm J (Lussier & Poisson) 156 County h 1 Cottage
Poitevin Alphonse F (Marguerite) tailor h 22 Ocean
Poitevin Rosanna tel opr res 22 Ocean
Poitras Adelard opr bds 183 Phillips av
Poitras Alphonse (Anna) carp h 159 Clifford
Poitras Anna F minr 1147 Acushnet av r 601 Coggeshall
Poitras Arthur (Florence) wvr bds 27 Viall
Poitras Hormidas (Leonie) h 1901 Acushnet av
Poitras Joseph clk 1755 Acushnet av res 473 N Fron
Poitras Joseph (Antoinette) speeder tndr h 183 Phillips av
Poitras Joseph V clk 180 Union r 1901 Acushnet av
Poitras Leo chauf r 1901 Acushnet av
Poitras Louis S chauf res 27 Viall
Poitras Napoleon (Amanda) h 27 Viall
Poitras Theodore yarn boy h 27 Viall

Bookkeeping, Shorthand, Typewriting, Penmanship, etc. Taught thoroughly at
KINYON'S COMMERCIAL SCHOOL
DUFF BLDG., Cor. William and Pleasant Sts., NEW BEDFORD, MASS.

Giusti Baking Co. QUALITY BAKERS CAKE SPECIALISTS
"Tommy Tucker" "Grandmother's" Bread 1395 Purchase St. Tel: 3283



Pokornuski Antone (Franceska) opr h 996 First
Pokulski Stanley opr h 637 First
Polanczak John (Caroline) fixer h 114 Nash rd
Polchlopek Frank (Balbena) loom fixer h 357 Davis
Polchlopek John (Agatha) wvr h 180 Reynolds
Polchlopek John (Nellie) opr h 15 Edison
Polchph Frank (Appolonia) opr h 841 Acushnet av
Polelski Michael (Mary) opr h rear 198 State
Poleon Louis (Josephine) opr h 831 Acushnet av
Polgroszek Albert (Frances) opr h 55 Delano
Polhopak John (Agata) wvr h 357 Davis
Policarpo Luciano F (Rosa) lab h 84 Whitman
Policarpo *see* Polycarpo
Police Station 1 25 Spring
Police Station 2 122 Blackmer c S Water
Police Station 3 395 Kempton cor Cedar
Police Station 5 63 Weld cor Ashley boul
Polish Home Assn 699 First
Polito Alfred (Eva P) opr h 475 S Front
Politos Spiros (Diamond) opr h 15 Bullard
Pollard Eleanora S wid Andrew C h 51 Cottage
Pollard Harry (Sarah) fixer h 49 Ellen
Pollard James (Hetty) opr ft Howard av r 240 Eugenia
Pollard Lydia A Mrs h 317 Middle
Pollard Matthew (Mary) fixer h 749 E French av
Pollard Thomas wvr bds 16 Dudley
Pollard Walter (Annie) second hd h 5 Reynolds
Pollard Wm (Lena) wvr h 38 George
Pollitt Emma opr h 956 S Water
Pollitt Fred (Mary) mule spinner h 45 Adams
Pollitt Fred jr spinner r 45 Adams
Pollitt James H (Margaret M) clk 708 Purchase h 512 County
Pollitt James T (Eliza C) collr h 176 Mill
Pollitt James W (Edith) boxmkr h 432 Cedar Grove
Pollitt Mandalina opr res 11 Thatcher
Pollitt Reginald opr r 11 Thatcher
Pollitt Samuel shoe rpr 526 Pleasant r 11 Thatcher
Pollitt Thomas (Marion) mule spinner h 214 Coffin av
Pollitt Wm (Fannie) h 11 Thatcher
Pollock Albert H (Eliza H) h 60½ Wash
Pollock Carl (Delia) janitor Third District Court h 104 Locust
Pollock Edward A (Helen) lieut Hose 4 h 607 Brock av
Pollock Frederick O janitor h 171 Mill
Pollock Helen T Mrs bkpr 607 Brock av
Pollock J Harry (Anna) police h 97 Locust
Pollock Mary E Mrs h 97 Locust
Pollock Mary F bds 97 Locust
Polonsky Alex (Anna) wvr h 74 Belleville rd
Polonsky Louis (Celia) crockery 1634 Acushnet av h 1077 County
Polonsky Maurice (Etta) gro 180 N Front h 141 Cedar Grove
Polonsky Myer h 341 Coggeshall
Polycarpo David F printer h 241 S Front
Polycarpo David F (Jennie) h 21 Crapo
Polycarpo David F (Mary) gardener h 325 S Front
Polycarpo David F jr (Odella) (Dartmouth Shoe Store) h 88 Briggs
Polycarpo Jennie bds 21 Crapo
Polycarpo John (Mary A) (Joseph Marquis & Co) 127 County h 18 Stephen
Polycarpo John sales 180 Union r 21 Crapo
Polycarpo Miguel F (Rose) (Polycarpo & Vieira) h 19 Larch
Polycarpo Philomena bkpr 127 County bds 18 Stephen
Polycarpo Philomena wid Manuel h 126 Shawmut av
Polycarpo & Viera (Miguel F Polycarpo and Antonio C Viera) prntrs 143 Acushnet av
Polycarpo *see* Policarpo
Polychronedis Leandros L (L L P Confectionery Co) 814 Purchase r at Boston
Pomba Antone opr res 116 Phillips av
Pomba Frank lab res 116 Phillips av
Pomba Joseph F tackwkr r 114 Acushnet av
Pomba Lillian Mrs h 114 Acushnet av
Pomba Manuel F picker bds 15 Phillips av
Pomeroy Eleanor L wid Everette r 5 Clinton pl
Pomeroy Emma F h 1033 Purchase
Pomfret Ellen wid Wm r 156 Myrtle
Pomfret Fred (Ethel) wvr h 41 Dutton
Pomfret George (Annie) opr h 158 Tinkham
Pomfret Margaret wid George h 369 Earle
Pomfret Mary E opr b 369 Earle
Pomfret Thomas (Ada) wvr h 158 Tinkham
Pomfret Thomas (Rosanna) loom fixer h 138 Myrtle
Pomfret Thomas S (Matilda) firemn h 30 Salisbury
Pommer Alma L tchr Parker st sch res 231 Pope
Pompier Victor J carp 142 Chancery h do
Poncelet Jennie wid Leo bds 159 Durfee
Poncelet Leopoldine wvr h 159 Durfee
Poncelot Joseph (Julia) loom fixer h 195 Brook
Ponsard Arthur opr res 18 Roosevelt
Ponsard Celestine opr res 18 Roosevelt
Ponsard Desire (Mary) opr h 18 Roosevelt
Ponsard Octave wvr res 18 Roosevelt
Pontbriand Armand (Bernadette) second hd h 410 Ashley boul
Pontbriand Ovila (Aurore) opr h 65 Kenyon
Pontbriand Remi (Alexandrina) corp h 101 Nye
Pontbriand Wilfred (Clara) opr h 113 Belleville rd
Pontbriand Oscar (Regina) copperwkr h 130 Collette
Ponte Agnes opr bds 317 S Front
Ponte Antone opr h 76 Winsor
Ponte Antone (Evangeline) (Pacheco & Ponte) prov 16 Brigham h 60 Taber
Ponte Antone P (Mary) lab h 29 South
Ponte Augusta M (Alexandria) shoewkr h 14 Bank
Ponte A Perry (Mary) sausage mfr 131 Hemlock h 119 South
Ponte Candido (Marion) clk h 75 Winsor
Ponte Ernest clk 73 Davis bds 68 Nash rd
Ponte Fannie Mrs opr bds 93 Rockland
Ponte Frank lab res 211 S Second
Ponte Frank (Annie) lab h 30 South
Ponte Frank P (Julia) sales 1386 Purchase h 211 S Second
Ponte Jesse da (Mary) opr h 23 Larch
Ponte Joao G (Mary L) opr h 44 Jenkins
Ponte John (Mary) opr h 109 Fruit
Ponte John (Philomena) opr h 134 Hemlock
Ponte John (145 Crapo) died Aug 14 1921
Ponte John G (Jesuina) opr r 800 Belleville av
Ponte Jose (Mary S) boss comber h 44 Winsper
Ponte Joseph died April 3 1922
Ponte Joseph (Mary) opr h 211 S Second
Ponte Joseph (Mary G) opr h 303 S Front
Ponte Joseph jr opr res 14 Griffin
Ponte Joseph de (Amelia) opr h 192 Hemlock
Ponte Joseph O (Mary M) opr h 14 Circuit
Ponte Joseph Perry (Mary) gro 359 First 151 Rockland
Ponte Joseph P opr bds 93 Rockland
Ponte Joseph P agt 888 Purchase h 80 Rockland
Ponte Joseph P jr phys r 151 Rockland h do
Ponte Julia G opr r 800 Belleville av
Ponte Laura wid Joseph h 417 First
Ponte Mabel Mrs clk h 27 Weaver
Ponte MacLeanda (Mary) opr res 23 Larch
Ponte Manuel opr h 30 South
Ponte Manuel opr res 211 S Second
Ponte Manuel opr h 206 Crapo

KING & CO. ELECTRICIANS
SUPPLIES AT WHOLESALE
1051 ACUSHNET AVE. BOTH PHONES

**The Royal Sheet Metal Co.** Expert Radiator Repairing and Automobile Sheet Metal Work
**309 Acushnet Avenue, Tel. Bell 911**
Sheet Metal Work and Roofing of Every Description — All work called for and delivered



Ponte Manuel (Virginia) opr h 20 Briggs
Ponte Manuel (Gloria) opr h 145 Crapo
Ponte Manuel (Marie) opr h 40 Katherine
Ponte Manuel (Mary) opr h 40 Katherine
Ponte Manuel G opr r 800 Belleville av
Ponte Manuel P (Mary) pntr h 219 N Second
Ponte Manuel P (Maria) gro 73 Davis h 86 Nash rd
Ponte Manuel P jr clk 73 Davis r 86 Nash rd
Ponte Manuel R firemn r 139 County
Ponte Mary opr r 23 Larch
Ponte Mary J h 281 S Front
Ponte Mary P hkpr 151 Rockland
Ponte Peter lab r 1587 Purchase
Ponte Sophie spinner r 86 Nash rd
Ponte Urbano T (Maria) (M Goulart & Son) 1516 Acushnet av h 84 Whitman
Ponte Vincent (Mary) opr h 32 Haskell
Ponte Virginio P (Julia) sausagemkr h 62 South
Pontes Antone (Eliza) opr r 7 Desautels
Pontes Charles (Minnie) gardener h 377 Hillman
Pontes Frank M (Francesca) opr h r 88 Acushnet av
Pontes Jacintho (Delphine) lab h 439 Belleville av
Pontes Jennie h 106 S Second
Pontes Maria opr res 188 Belleville av
Pontes Marks (Maria) opr h 132 Cedar Grove
Poole Addie W wid George H h 49 Sycamore
Poole Albert K driver res 124 Grand
Poole Albert K died July 8 1922
Poole Anna Mrs clk bds 635 County
Poole Arthur T (Lucy E) lab h 1207 Plainville rd
Poole Charles G (Edith) lab h 124 Mt Vernon
Poole Clarence mach 19 N Second r at N Dartmouth
**POOLE ERFORD WILSON (Brown & Poole) 8 and 9 Chapman Building 688 Pleasant h Kempton N Dartmouth Tel Bell 2002-M See right bottom lines**
Poole Eugene B (Letitia) chauf h 170 Bullock
Poole Evelyn A tchr I W Benjamin sch r 18 Seventh
Poole Florence A tchr Thomas R Rodman sch h 101 Sycamore
Poole Frank B (Mabel E) h 1141 Plainville rd
Poole Harry M (Annie) cond h 384 Cottage
Poole John E (Anna) overseer h 512 County
Poole John L (Sadie E) carp 111 Willis h 230 Kempton
Poole Lorenzo A (Annie M) carp h 114 Carroll
Poole Miriam W bkpr 185 Union bds 232 Shawmut av
Poole Willard G (Eliza J) fore h 232 Shawmut av
**POOR BROS (George R and Lewis F Poor) Jewelry 196 Union**
Poor George R (Poor Bros) 196 Union h at Fairhaven
Poor Lewis F (Poor Bros) 196 Union h at Fairhaven
Pope Abner P (Ida A) h 63 Thomas
Pope C H Co Inc cotton cloth and yarn 558 Pleasant brokers 105 William rm 30
Pope Emma L r 27 Walnut
Pope Frank L died Oct 3 1921
Pope F Lewis jr (A Mabel) shipper 180 Union h 102 Park
Pope George W (Mildred A) clk Whitman Mills h at Fairhaven
Pope Harry L ins 20 Market rm 12 h at Fairhaven
Pope Lucy F r 27 Walnut
Pope Mary E h 27 Walnut
Pope Peter pntr r 1225 Pleasant
Pope Stanton C (Carrie M) mus h 173 State
Pope Walter W opr bds 16 Clark
Popolnichi Theodore (Genevieve) opr h 430 Wood
Popular O (Polycarpo & Vieira) weekly newspaper 143 Acushnet av
Poremba (Louise) Antone wvr h 112 Phillips av
Porfiro Jose (Mary) opr h 95 Diman
Porraz Joao F (Mary) opr h 73 Nelson
Porreda Alexander (Marianna) opr bds 155 Tallman
Porrier Thomas M (Alice) mach h 163 Query
Portas Adeline clk Woolworth's res 62 Ward
Portas Anido (Isabel) h 62 Ward
Portas Martha opr res 62 Ward
Porte Clifford clk bds 277 Park
Portelance Albert wvr bds 1529b Acushnet av
Porter Catherine A hkpr 92 Bedford
**PORTER CHARLES H (Porter Lumber Co) 212 N Water and Treas 5 Zeitz Bldg Resides at Fairhaven**
Porter Elizabeth clk 808 Kempton bds 67 Ryan
Porter Emily clk 808 Kempton bds 67 Ryan
Porter Emma A wid C Herbert bds 323 Cottage
Porter Florence A bkpr 100 William b at Fairhaven
Porter Harry W (Edith B) supt 508 Pleasant rm 205 h 8 Eighth
Porter Henry R (Theresa R) opr 750 Pleasant h 9 Viall
Porter Herbert D sales 212 N Water bds at Fairhaven
Porter James F (Jeanie) sales 64 N Water r 92 Mt Vernon
Porter James P clk P O h at Fairhaven
Porter Llewllyn R clk 35 Com'l h at Fairhaven
Porter Lumber Co (Charles H Porter) 212 N Water
Porter Margaret H clk 50 N Second h at Fairhaven
Porter Mary bakery 808 Kempton h 67 Ryan
Porter Mary A Mrs h 350 Allen
Porter Robert florist bds 92 Mt Vernon
Porter Wm bkpr First Nat Bank h at Fairhaven
Porth Frederick P (Helen) lab h 21 Griffin
Portlance Albert lab r 1498 Acushnet av
Portnoy Abraham student bds 1603 Acushnet av
Portnoy Bessie clk b 1603 Acushnet av
Portnoy Isaac (I Portnoy & Son) h 1603 Acushnet av
Portnoy Israel (Leona) (I Portnoy & Son) bds 230 Mt Pleasant
Portnoy Julius student bds 1603 Acushnet av
Portnoy Maurice phys 1603 Acushnet av h do
Portnoy Morris student bds 25 Reynolds
Portnoy Simeon J (Eva) jeweler 551 S Water h 25 Reynolds
Portnoy I & Sons (Isaac and Israel) furn 1609 Acushnet av
**PORTSMOUTH AUTO BODY CO THE Cate nr Bartlett Portsmouth N H See page 4**
Portugal-America monthly magazine Oliveira Santos & Laranjo publishers 193 Coggeshall
Portuguese American Grocery and Provision Co Inc George P Furtado pres M P Arruda treas 91 Grinnell
Portuguese Publishing Co Charles N Serpa pres Camillo Camara sec and mgr Wm F Desmon treas 178 Acushnet av
**PORTUGUESE VICE CONSULATE Dr Antonio Madureira Castro Vice Consul Monte Pio Bldg Acushnet av**
Pospisil Edward opr h 283 Lawrence
Pospisil Joseph spinner r 301 Belleville rd
Post Caroline F wid John W h 326 Middle
Post Fred W lab h 163 Grinnell
Post Harry choremn b 326 Middle
Post Ida M elevator opr bds 326 Middle
**POST OFFICE George L Olivier Postmaster Pleasant between Elm and Middle Tel Bell 430**
**POST OFFICE PHARMACY Wm J Feeley Manager 686 Pleasant Tel Bell 70078**

**ALDEGE CHAUSSE** FUNERAL DIRECTOR AND EMBALMER
Private Ambulance Service
Tel: Bell 1400
Auto 2163

Ford THE UNIVERSAL CAR
Motor Sales Company
Authorized Distributors
SALES AND SERVICE—PURCHASE AND PEARL STREETS
BELL PHONE 5550



**POSTAL TELEGRAPH-CABLE CO Burton B Watson Manager 79 William Tel Postal**
Postecz Joseph (Mary) opr h 52 Deane
Poswiata Roch opr r 12 Tallman
Pothier Antoinette drawer in bds 75 Clifford
Pothier Aubrey J student bds 175 Purchase
Pothier Edward (Lena B) mayor's chauf h 931 Pleasant
Pothier Emma opr res 94 Nye
Pothier E Ernest mgr h 183 Austin
Pothier Homidas died Sept 8 1921
Pothier John J (Evelyn) silkdresser h 195 Hersom
**POTHIER JOSEPH A (Josephine) Monumental Works 305 Mt Pleasant h 183 Austin Tels Auto 1637 Bell 1074-3 See Monuments Department**
Pothier Joseph C (Louise C) phys 177 Purchase h 175 do
Pothier Mary R drawer in bds 75 Clifford
Pothier Ovide opr r 75 Clifford
Pothier Ovide (Marinda) spinner h 75 Clifford
Pothier Saul (Mary R) opr h 202 Tinkham
Pothier Virginia wid Alexander hkpr h 94 Nye
Pothier Wilfred (Mary L) loom fixer r 245 Sawyer
Pothier *see* Potter
Potionick Michael (Mary) opr h 28 Washburn
Potkig Paul (Annie) wvr h 10 Nye
Potla Josephine Mrs opr h 6 Fulton ct
Potla Peter (Catherine P) opr h 427 S Front
**POTOMSKA MILLS CORP Percy L Kent Treas Cotton Goods Mfrs 366 S Front Tel Bell 1914**
Potter Alberto L (Louise) bkpr 5 Cannon h 207 Middle
Potter Alexander (Gladys) sales h 401 Ashley boul
Potter Alice N wid Wm W r 1 Anthony
Potter Carrie H wid James h 1031 Potter
Potter Charles W H h 47 Chestnut
Potter Clarence N (Mary) asst eng Gosnold Mills Co h 44 Fruit
Potter Daniel Y (Sadie) cable splicer 688 Pleasant h 183 Chancery
Potter Edward E F (Ellen) bkpr 693 Purchase h 100 Summer
Potter Edwin L jr (Zaida) gro 114 Dartmouth h at S Westport
Potter Elizabeth A h 45 Morgan
Potter Emma F wid George res 99 Florence
Potter Fred M (Florence S) clk 163 Pleasant h 113 Sycamore
Potter George H (Jennie L) (Perry Jenney & Potter) 222 Union rm 403 h at Smith Mills
Potter Harold E (Alida L) eng U St Ry Co res 769 Rockdale av
Potter Harriet Mrs r 173 Middle
Potter Hattie wid John W h 37 Arch
Potter Helen L lawyer 2 Masonic bldg r at N Dartmouth
Potter Henry F (M Bessie) prntr bds 75 Kempton
Potter Holder died Mar 10 1922
Potter Isaac E (Edith M) pntr h 96 Pierce
Potter James W L (Eliza) lab h 11 Jean
Potter James Y (Joan) plmbr h 213 Tremont
Potter John L watchmn h 188 Church
Potter Joseph H cotton classer 750 Belleville av h at Fairhaven
Potter Leon A carp 111 Willis r 325 Cedar
Potter Lester A (Elizabeth) collr clk 101 William h 152 Campbell
Potter Lester F (Sarah S) phys 278 Union h do
Potter Mabel wid Ernest A wvr bds 42 Junior
Potter Mabel E h 277 Hillman
Potter Manuel (Laura) baker h 224 Hemlock
Potter Margaret wid Benjamin h 9 Linden ct
Potter Mary wid James L h 11 Jean
Potter Mary A Mrs res 403 Union
Potter Mary D sten Wamsutta Mills bds at Fairhaven
Potter Myra W h 55 Hill
Potter Nellie C sten 226 Union h at S Dartmouth
Potter Robert W (Mary) piper 323 Cottage
Potter Sarah A bkpr 742 Acushnet av b 325 Cedar
Potter Sarah I Mrs h 937 Pleasant
Potter Thomas (Hannah) boiler mkr h 1445 Pleasant
Potter Thomas A (Flora) sales h 325 Cedar
Potter Thomas E J (Agnes R) stm ftr h 34 High
Potter Walter (Sophia) h 129 Hillman
Potter Walter C (Laura S) icemn h 242 Brownell
Potter Wm B clk 1020 Purchase bds 1031 County
Potter Wm E awning mkr 35 Comlr at Fall River
**POTTER WILLIAM F (Gertrude A) (William F Potter & Co) Corner Union and Front h 27 Arnold place**
**POTTER WILLIAM F & CO (William F Potter) Wholesale Grocers Corner Union and Front Sts Tels Bell 76 and 6435 Automatic 1376 See Wholesale Grocers Department**
Potter Wm H (Dagmar) yard cond h 74 Parker
Potts Amanda S dom res 16 Anthony
Potts Hannah spinner bds 192 Belleville rd
Potts Joseph (Ada) h 344 Cedar Grove
Potts Thomas A (Edith) mach h 344 Cedar Grove
Potuzek Albert sales res 28 Washburn
Potvin Albert J (Celia R) mgr 180 Union h 154 Mt Pleasant
Potvin Albina opr bds 151 Tinkham
Potvin Arthur mason res 367 Sawyer
Potvin Edmond (Alexina) lab h 275 N Front
Potvin Eugene (Exilda) boilermkr h 30 Emma
Potvin Francis opr bds 151 Tinkham
Potvin Joseph (Eva) baker 1189 Acushnet av h 27 Viall
Potvin Joseph lab h 4 Blackburn
Potvin Joseph (Salina) opr h 91 Hathaway
Potvin Louis opr bds 151 Tinkham
Potvin Meride J (Marianna) quiller 605 E French av h 34 McGurk
Potvin Napoleon opr h 151 Tinkham
Potvin Napoleon (Mary) speeder tndr h 4 Blackburn
Potvin Pamelia opr r 151 Tinkham
Potvin Wilfred (Bernadette) mach b 211 Coffin av
Poty F Roger bds 130 Clinton
Potyrala Stanley died May 7 1922
Potyrala Walter wvr h 72 Belleville rd
Poulas Nicholas opr h 359 Coggeshall
Poulette George stable 57 Holly bds 478 N Front
Poulette Loranzo (Mathilda) battery rpr h 356 Ashley boul
Poulette Louis (Rose) batteries 218 Nash rd h 362 Ashley boul
Poulette Napoleon grain bds 44 Beetle
Poulette Peter (Mary) opr h 343 S Water
Poulin Adelard opr bds 333 N Front
Poulin Albert F wall paper 1487 Purchase h at Mattapoisett
Poulin Albert L opr bds 333 N Front
Poulin Arthur J (Rose) carp h 96 Nye
**POULIN BORROMEE (Rosanna) Secretary and Manager Poulin & Roy Ltd 126 Hope h 328 Hersom**
Poulin Francois X h 88 Holly
Poulin George (Eva) opr h 132 Bullard
Poulin Henri (Pamelia) opr h 351 N Front
Poulin James opr res 339 N Front
Poulin Joseph M lab bds 38 Branscomb
Poulin J Moise h 38 Branscomb

NEW BEDFORD ROOFING CO.
GRAVEL, SLATE AND PREPARED ROOFINGS
167 Hillman St. Tel. Bell 2159
ASPHALT SHINGLES
CEMENTS
MASTIC WORK

WENTWORTH CLOTHING CO.
MEN'S CLOTHING AND FURNISHINGS
211 UNION STREET. Tels. Bell 999, Automatic 1125.



Poulin Louis (Josephine) teamer h 831 Acushnet av
Poulin Louise dry gds 1487 Purchase bds at Mattapoisett
Poulin Marie wid Maurice died Sept 18 1921
Poulin Marie H K Mrs died May 18 1922
Poulin Nettie Mrs h 339 N Front
Poulin Philbert (Annie) bldr h 124 Central
Poulin Phillippe (Georgianna) opr h 297 Coffin av
Poulin Rudolph opr bds 364 N Front
Poulin Wilfred (Malvina) wvr h 364 N Front
**POULIN & ROY LTD George Roy President Borromee Poulin Secretary and Manager Lumber Dealers 126 Hope Tel Connections See Lumber Department**
Pouliot Napoleon G A sales 380 Sawyer r 44 Beetle
Poulos Charles wvr res 1139 Acushnet av
Poulos Nicholas lunch 1148 Acushnet av
Poulos Nicholas restr 5 Bentley h 359 Coggeshall
Poulos Soter waiter res 31 Beetle
Poulos Stegos (Ellen) conf 1145 Acushnet av res 95 Beetle
Poulton James T opr r 42 Irvington
Poulton John opr r 42 Irvington
Poulton Margaret h 42 Irvington
Poulton Mary opr r 42 Irvington
Poulton Thomas J opr h 42 Irvington
Pounder Harry carp bds 212 Harwich
Pounder Matthew (Alice) changer over h 212 Harwich
Pounder Wm (Annie) carp h 155 Branscomb
Poutre Oscar presser wkr bds 117 Austin
Poutre Philip (Baylies Square Hotel) 1757 Acushnet av h do
Powell George E (Martha M) mgr 318 Olympia bldg r 69 Walden
Powell John cl N Y N H & Hartford R R h 920 Pleasant
Powell John L (Mary V) ins agt 888 Purchase h 3 Green
Powell John W (Eliza) lab h 296 Tinkham
Powell Louisa wid John opr h 441 Sawyer
Powell Mary wvr bds 512 County
Powell Roy (Annette) bootblk res 410 Kempton
Power Bartholomew garage 30 Brigham h 80 Oak
Power George H (Maud M) (Power & Desmond) h 228 Hawthorn
Power Jane Mrs r 17 Concord
Power John (Janette) twister h 17 Concord
Power Margaret opr bds 41 Emma
Power & Desmond (George H Power Joseph C Desmond) clothing 902 Purchase
Powers Alfred h 282 N Front
Powers Alton E clk 141 Union 138 Campbell
Powers Bertha M tel opr 57 Second r 32 Court
Powers Edwin B (Edith M) janitor h 138 Campbell
Powers Ellen opr res 64 Winsor
Powers Ellen Mrs h 64 Winsor
Powers Glenn E clk W F Nye Fish Island r 138 Campbell
Powers Hannah r 80 Oak
Powers James T (Odilla) fore 158 Bullard h 155 Ashley boul
Powers Jane opr res 64 Winsor
Powers John F (Mary) opr h 62 Kenyon
Powers Joseph M (Florence) mtrmn U St Ry Co h 137 Query
Powers Joseph W (Ruth) elect r 350 Allen
Powers Julia restr h 13 Grandfield
Powers J Francis Mrs (O'Neill) 262 Union h 2 Seventh
Powers Katherine wid Patrick h 80 Oak
Powers Margaret wid John res 155 Ashley boul
Powers Marguerite M bds 102 Arnold
Powers Mary clk res 80 Oak
Powers Mary Mrs h 144 Division
Powers Mary A res 64 Winsor
Powers Mary E clk 185 Union res 80 Oak
Powers Michael lab res 64 Winsor
Powers M Joseph (Florence) mtrmn h 137 Query
Powers Patrick H (Edith) fore 163 Pleasant r 103 Oak
Powers Philip A (Mary) janitor h 331 Cedar
**POWERS ROBERT W (Hudson Powers Co) Distributor of Hudson and Essex Motor Cars 501 County 134 Broad Prov R 1 133 Pocasset Fall River h at Fall River See Automobile Department**
Poyant Alphonse opr r 78 Eugenia
Poyant Bertha opr res 78 Eugenia
Poyant George (Angelina) opr h 78 Eugenia
Poyerd Albert (Esther C) spnr h 93 Merrimac
Poyerd Esther C Mrs presser 43 Hunter h 93 Merrimac
Poyerd James (Stella) opr h 42 Jenkins
Pozeska Michael (Mary) opr h 61 Washburn
Prachnick Frank (Rosie) carder h 4 England
Praeda Antone opr h 55 Mitchell
Praeda Antonio (Armenda) opr h 188 Belleville av
Praeda Antonio (Maria) opr h 2221 Purchase
Praeda Augustino (Maria) opr h 55 Mitchell
Praeda Domingos opr h 1 Beetle ct
Praeda Frank (Mary) carp h 18 Stackhouse
Praeda Frank (Virginia) opr h 180½ Belleville av
Praeda Joseph N (Teresa J) opr h 174 Sawyer
Praeda Julio (Louisa) opr h 179 Belleville av
Praeda Lucy clk bds 57 Bay
Praeda Manuel S (Maria) drill wkr h 57 Bay
Praeda Mario (Deolinda) opr h 23 Beetle
Praeda Mary Mrs opr h 237 Coggeshall
Praeda *see* Perry
Prairie Arcade W (Lillian) wvr h 275 Shaw
Praisner Frank opr h 4 Roosevelt
Praisner Louisa Mrs opr h 19 Cox
Praizner John (Mary) opr h 23 Viall
Praizner Joseph (Antoinette) opr h 23 Viall
Praray Ann F wid Charles W h 58 Court
Praray Mabelle E bds 58 Court
Pratt Charles A (May D) phys 60 Orchard h do
Pratt Clifford A (Helen) drill wkr h 104 Smith
Pratt David D (Marjorie B) phys 118 Cottage h do
Pratt Esther M wvr h 85 Thomas
Pratt Fred (Emily) opr r 207 Weld
Pratt George S (Cynthia) toymkr h 2405 Acushnet av
Pratt Helen M tchr C A Cook sch bds 73 Sycamore
Pratt John D student bds 60 Orchard
Pratt Leon (Mary) wvr h 214 Coffin av
Pratt Louise res 60 Orchard
Pratt Sarah F tchr J B Congdon sch res 2 Seventh
Pratt Walter F (Elsie) fore 474 Acushnet av h 76 Willis
Pray Roland G solr 11–15 N Sixth r 235 Tremont
Predade Rafaele opr r 42 Thompson
Preece Charles (Lillian) clk h 940 County
Preece Ernest H presser wkr res 32 Nye
Preece John P (Jennie) clk 188 Middle r 310 Park
Prefontaine L Philippe (Valedo E) ins agt h 247 Ashley boul
Prefontaine Michael (Marie Louise) variety 1972 Acushnet av h do
Prejsnar Joseph (Konda) opr h 103 Jouvett
**PRELL J WILLIAM (Mary W) (W E Tobey & Co) 105 William rm 37 Resides 95 Sycamore**
Prenda Joseph C (Fannie) opr h 1 Maiden lane
Prenda Joseph De C (Angeline) gardener h 99 Hemlock

Modern Electric Shop
HOUSE WIRING
FIXTURES, APPLIANCES
Telephone Connection
William J. McGowan, Prop.
12 Newton Street, New Bedford, Mass.

**Standard Plumbing & Heating Co.**
**1068 Purchase Street**



Prenda Manuel C (Rose) (John J Pacheco & Co) 431 Belleville av h 52 Collette
Prenda Manuel C (Isabelle) yardman h 2 Hyacinthe
Prentiss Annie l wid Frank h 38 Page
Prentiss Chester L (Helen A) glass cutter h 1 East Durfee
Prescott Albert opr r 137 Acushnet av
Prescott Annie Mrs h 18 Cleveland
Prescott Bryant student res 30 Seventh
Prescott Eva E sten 20 Market rm 20 r 18 Cleveland
Prescott George A (Margaret) lab h 865 County
Prescott George E lab bds 865 County
Prescott Henry D (Esther) retired phys h 26 Grove
Prescott Howard A lab bds 865 County
Prescott Ida wid Charles D h 52 Ash
Prescott Madeline D clk 750 Belleville av r 27 Thompson
Prescott Mary R h 401 County
**PRESCOTT OLIVER (Helen B) (Crapo, Clifford, Prescott & Bullard) Lawyers, 6 Masonic Bldg and Pres 693 Purchase h 30 Seventh**
Prescott Oliver jr student r 30 Seventh
Prescott Thomas L (Madeline) opr h 27 Thompson
Presnor Frank (Julia) wvr h 39 Washburn
Presnor Peter shoewkr bds 39 Washburn
Press Charles opr r 414 Orchard
Press Ernest S (Clara A) mgr 344½ Cedar h 137 Tremont
Press Frank (Dorilda) clk res 50 Borden
Press Gladys clk 2301 Purchase r 1187 Pleasant
Press Lottie C h 19 Collins
Preston George (Margaret) opr h 59 Roosevelt
Preston George jr bellmn 435 County r do
Preston Henry wvr h 361 Aquidneck
Preston Walter F (Henrietta) stage mgr 251 Union h 418 do
Preston Walter R sales res 418 Union
Preston Wm opr r 59 Roosevelt
Pretras Michael cook r 1025 Purchase
Prevost Alfred (Eva) baker 706 Purchase h 330 N Front
Prevost Joseph (Lea) second hd h 29 Ethel
Prevost Joseph Z (Mary E) opr h 1 Gifford
Prevost Moise D (Albina) mgr 555 Pleasant rm 6 h 495 Coggeshall
Prevost Philip J mech 1558 Purchase bds 94 S Sixth
Prevost Realty System Moise D Prevost mgr 555 Pleasant rm 6
Prevey Fred chauf r 162 Nash rd
Prezzar Jozef (Claudia) opr h 103 Jouvett
Priaulx Peter h 129 Ash
Price Anna hwkr bds 68 Linden
Price Charles R (Elizabeth T) treas 693 Purchase h 16 Arnold pl
Price Edward L (Evelyn) lab h 212 North
Price Ernest C chauf r 2193 Acushnet av
Price Grace E bds 58 Locust
Price Henrietta h 197 Mill
Price Herbert died Nov 25 1921
Price James (May) nurse h 36 Bentley
Price James E died June 30 1922
Price John carp 111 Willis h 242 State
Price John (Celia D) fitter h 58 Locust
Price John J (Jennie) lab h 56 Beetle
Price John J (Molly) opr h 61 Reynolds
Price Margaret b 16 Arnold pl
Price Mary M maid 385 County
Price Mary S wid George H h 38 Campbell
Price Nora wid res 60 Babbitt
Price Ralph K (Mabel) sales h 31 Jenny Lind
Price Sarah wid Herbert died Jan 11 1922
Priest Charles H (Maude H) mach h 179 Rounds
Priestly Christopher (Mary) waiter h 6 Bonneau
Prifogle George E (Agnes) hkpr police h 328 Cedar
Prihbany Peter (Mary) dry goods h 484 Coggeshall
Prihbany Samuel dry goods bds 484 Coggeshall
Prihoda Frank (Anna) wvr h 152 Tallman
Prihoda Frank jr opr res 152 Tallman
Prija Josephine opr h 253 Cedar Grove
Primeau Adelard D shoe rpr 342 Kempton h do
Primeau Alphire opr res 72 Ruth
Primeau Donat opr res 72 Ruth
Primeau Ernestine Mrs h 72 Ruth
Primeau Josephine opr h 2053 Purchase
Prince Edmond (Jane) wvr h 546 N Front
Prince Elphege (Arsenia) lab r 546 N Front
Prince Ferdinand (Margaret) third hd h 85 Hathaway
Prince Joseph (Delia) barber h 18 Viall
Prince Joseph jr opr bds 18 Viall
Prince Nestz S lab bds 326 Ash
Prince Sidney C (Maude H) sales h 145 Shawmut av
Pring Olivia Mrs mlnr 999 S Water h 276 Dartmouth
Pring Robert E (Annie) overseer Wamsutta Mills h 79 School
Pring Robert E jr (Olivia) canvasser res 276 Dartmouth
**PRINT SHOP THE (Allan W Crowell and Howard E Odiorne) Commercial Photographers, Blue Printing, Rectigraphs. Amateur Developing, 654 Pleasant Tel Bell 5460 See Printers Department**
Prior John (Honorah) variety 93 Ruth h 36 Salisbury
Pritchard John W (Mary) wvr h 288 Cedar Grove
Pritchard Wm (Sarah) wvr h 42 Ashley boul
Privoff Hyman (Marion) grain h 129 Chancery
Procaps Nicholas waiter r 29 Clark
Proctor Edwin second hd h 13 Social
Proctor Joseph (Emma) blksmith h 27 Porter
Proctor Richard (Amelia) mule spnr h 24 Viall
Proctor Richard (Sarah A) dept mgr h 895 Rockdale av
Proctor Sarah wid Benjamin bds 27 Potter
Progonati Malik Z died Aug 4 1921
Prosper Bousquet (Celina) opr h 40 Salisbury
Protami Joseph auto supplies 1784-1786 Purchase bds do
Protin Leon J (Anne M) mason h 127 Arlington
Protz John M (Annie C) mach h 1049 County
Proudfoot Harry (Vina) wvr h 35 W French av
Proudfoot Reuben (Harriet) wvr h 25 Warren
Proulx Adelard opr bds 47 Holly
Proulx Alexandrine res 347 N Front
Proulx Alfred opr h 347 N Front
Proulx Anna M opr r 141 Phillips av
Proulx George L janitor 688 Pleasant h 369 State
Proulx Hattie L res 78 S Sixth
Proulx Hector A pntr h 1792 Purchase
Proulx Henry J (Alma) Undtkr 1897 Purchase h 1899 do
Proulx Henry W (M L Proulx & Sons) r 50 Bedford
Proulx Irene opr r 235 Ashley boul
Proulx Joseph (Annie) mach h 47 Holly
Proulx Joseph opr h rear 162 Sawyer
Proulx Joseph weaver h 494 Hawes
Proulx Leo P (M L Proulx & Sons) r 50 Bedford
Proulx Louis (Louise) pntr h 70 Ruth
Proulx Marie L druggist 163 Acushnet av and (M L Proulx & Sons) h 50 Bedford
Proulx M L & Sons (Marie L Leo P and Henry W) ice cream mfrs 2 Wing
Proulx Peter tmstr h 1625 Purchase
Proulx Peter F (Emma E) chauf Myrtle cor Penniman h 124 Parker

**WEEKS BROS.**
PIANO AND FURNITURE MOVING LOCAL AND LONG DISTANCE TRUCKING
HARD AND SOFT WOOD
335 Kempton Street Tel. Bell 6223 NEW BEDFORD, MASS.

The Good **Maxwell** Sturtevant's Garage



Proulx Wm H ice cream mkr res 50 Bedford
Provencher Achille opr h 17 Adams
Provencher Dennis (Malvina) opr h 45 Milford
Provencher Fadia (Aurore) opr h 247 Irvington
Provencher Florida Mrs r 42 Princeton
Provencher Jules (Florida) opr bds 42 Princeton
Provencher Onesime weaver h 442 Sawyer
Provencher Virginia Mrs died Mar 29 1922
Provision Clerks' Benefit Association Edward F Smith sec 588 Pleasant
Provost Albert E (Louise) cond N Y N H & H bds 82 Nye
Provost Albert L barber 1145 Purchase r 411 Pleasant
Provost Alfred A (Eva) baker 1349 Acushnet av h 330 N Front
Provost Arthur J (Eva) wvr bds 410 Ashley boul
Provost De Forest (Delia) driver h 161 Central
Provost Delia wid Austin clk h 82 Nye
Provost Dorothy opr r 82 Nye
Provost Edna M weaver bds 11 Adams
Provost Edward opr r 82 Nye
Provost Ernest wvr r 112 Belleville rd
Provost Eugene (Mr & Mrs Eugene Provost) barber 1145 Purchase h 411 Pleasant
**PROVOST EUGENE Mr and Mrs (Eugene and Marguerite Provost) The Up-to-Date Barbers First Class Work Union Shop 1145 Purchase Tel Bell 4565**
Provost George elect rem to Providence R I
Provost Henry weaver r 161 Central
Prosost Henry J (Blanche) (Provost & Knechtel) h 497 Sawyer
Provost Laura E mgr res 112 Belleville rd
Provost Lawrence (Evelyn) weaver r 356 Ashley boul
Provost Leonel cond U St Ry Co res 112 Belleville rd
Provost Louis opr res 988 S Water
Provost Marguerite Mrs (Mr and Mrs Eugene Provost) 1145 Purchase hairdresser h 411 Pleasant
Provost Mary Mrs opr h 11 Adams
Provost Raoul G (Florence B) phys 119 Hillman h do
Provost Rosario opr r 112 Belleville rd
Provost Similien (Leonine) loom fixer h 112 Belleville rd
Provost Victor waiter r 411 Pleasant
Provost Yvonne r 112 Belleville rd
Provost & Knechtel (Henry J Provost Alfred H Knechtel) plmbrs 111 County
Prudence Henry J (Emily) chauf h 89 Briggs
Prudence Manuel city lab bds 40 Hemlock
Prudential Insurance Co of America The Henry L Mackie supt 96 William rm 208
Prudhomme Andrew lab res 814 First
Prudhomme Emanuel (Anna) fixer h 63 Howard av
Prudhomme Ovila (Bertha P) U S A h 814 First
Prudik Frank (Fannie) weaver h 152 Tallman
Pruneau Georgianna opr bds 274 N Front
Pruneau Hector (Flora D) opr h 7 Durfee
Pruneau John B jr (Yvonne) mtrmn U St Ry Co h 171 Weld
Pruneau Josephine Mrs h 274 N Front
Prytas Adam (Amelia) third hd h 833 Acushnet av
Przastek John (Mary) opr h 241 State
Przbyla Henry (Annie) mus h 17 Fulton ct
Przbyla John (Katherine) weaver h 50 Kenyon
Przbyla Stanley (Mary) opr h 17 Fulton ct
Przbyla Wm (Mary A) opr bds 17 Fulton ct
Przybyszewski Frank (Helen) wvr h 11 Adams
Przybyszewski Wladyslas (Regina) opr h 36 Deane
Przymicoski Wladylaw (Salome) wvr h 7 Holly
Psickos Nicholas wvr r 74 County
**PUBLIC LIBRARY William corner Pleasant, branches Weld sq Blackmer cor S Water and 395 Kempton**
Puchala Henrietta wid Paul h 1262 Shawmut av
Pucisna Michael (Rose) opr 132 Cedar Grove
Pullen Elizabeth weaver h 12 Woodlawn av
Pulsifer A Estelle instr 30 Cannon res 285 Pleasant
Punch Mary Mrs h 202 State
Punchard James (Lillie) opr h 2739 Acushnet av
Punchard Mariane wid Spencer bds 2739 Acushnet av
Puntschuh John (Martha) loom fixer h 125 Reynolds
Purcell Bridget wid James h 42 Rounds
Purcell John J (Mary) opr h 51 Vine
Purcell Mary M maid 81 Cottage
Purchase George uphol 349 Acushnet av h at Taunton
Pure Oil Corp Sumner E Gifford pres Herbert F Macy sec 147 Middle
Puritan Confectionery Co (Eustratios Zavias Nicholas Chagaruly) 1530 Acushnet av
Puritan Economy Grocery Stores 1073 Purchase (for complete list see business directory)
**PURITAN SALES CO (H T Bulman) F Place Mgr Automobile Tires 394 Acushnet av Tel**
Purrington Albert E clk 875 Kempton r 166 Park
Purrington Charles H (Alice C) clk N Y N H & H h 166 Park
Purrington Edward E glass ctr bds 147 Arnold
Purrington Emma Mrs hkpr r 269 Cedar
Purrington Francis G prsmn Mercury res 147 Arnold
Purrington George F safe deposit dept 101 William h at Mattapoisett
Purrington George F jr safe deposit dept 101 William h at Fairhaven
Purrington John G (Susan C) drill wkr h 147 Arnold
Purrington Ralph F (Anne N) adv mgr 5 S Sixth h 206 Maple
Pusfata Roch opr r 12 Tallman
Pustilnick Samuel (Annie) pntr h 331 Orchard
Putnam Ada Mrs opr bds 156 Reynolds
Putnam Arthur C chief eng h at Fairhaven
Putnam Catherine waitress res 63 N Second
Putnam Charles fore 158 Bullard h 222 Ashley boul
Putnam Edward R (Margaret) shoe ctr h 270 North
Putnam Mary C Mrs nurse h 125 Hillman
Putnam Mary E wid Wilbur A res 270 North
Putnam Ralph (Mary) phys h 125 Hillman
Putz Albert (Nina) clk 5 Zeitz bldg r 70 Sycamore
Putz Annice Mrs laundress h 18 William
Putz Daisy L sec 5 Masonic bldg res 18 William
Pyard Edward (Anna) weaver h 88 Sagamore
Pye Albert Edward (Ellen) mover res 19 Welcome
Pye Alfred (Florence) opr h 20 Briggs
Pye George chauf res 25 Roosevelt
Pye John S (Anna) h 1082 Acushnet av
Pye John T (Annie J) opr h 19 Welcome
Pykosz Henry F (Stanistowa) hosemn Eng 7 h 88 Jouvett
Pykosz John (Mary) opr h 53 Rivet
Pykosz Walter (Annie) police h 93 Purchase
Pyne Annie Mrs bds 212 State
Pyne Catherine wid h 313 Earle
Pyne Harry bds 212 State
Pyne Helen opr r 313 Earle
Pyteraf Joseph opr bds 212 Cedar Grove
Pyteraf Michael (Tecla) opr h 212 Cedar Grove
Pyteraf Peter (Nellie) opr h 62 Kenyon
Pyteraf Walter auto wkr bds 203 Cedar Grove

**FIRMAN J. LECOMTE** VIM and NASH TRUCKS
LAFAYETTE and NASH PLEASURE CARS
Telephones: Bell 4531—Auto 2187 115 Ashley Boulevard, New Bedford

**Lumber** Est. THOS. W. CROACHER
Sash Doors, Blinds and all kinds
Builders' Supplies
Corner Water and Leonard Streets Tel. connection New Bedford, Mass.



Quadros Domingos J (Marie) tailor h 164 Bonney
Quadros Elizabeth C dry gds 66 Dartmouth h do
Quadros Lourtes decorator r 164 Bonney
Quadros Manuel (Constance) opr h 16 Bourne
Quadros Manuel S (Elizabeth C) clk bds 66 Dartmouth
Quadros Mary seam r 164 Bonney
Quadros Theotonio (Antonia A) mason h 24 Independent
Quail Hugh (Sarah) opr h 58 Jouvett
Quail James (Margaret) opr h 486 Rivet
Quail Mary winder tndr res 1 Thatcher
Quail Nora opr res 1 Thatcher
Quaker Inn (Beatrice Walmsley) treas and mgr 284 Union
Quale John M (Theresa) opr h 941 S Water
Quapp John (Amelia) carp h 87 Topham
Quaresma Manuel F (Mary E) h 161 Acushnet av
Quartarone Rosario (Catherine) opr h 171 Coffin av
Quattrucci Gaetano (Argi) mason h 239 Austin
Quattrucci Pasquale mason bds 2231 Purchase
Queen Charles (Marjorie) sales h 420 Purchase
Queen Harry (Rose) kitchen furngs 1079 S Water h 23 Fair
Queen Henry (Elizabeth) real est 445 Purchase h do
Queen Louis died Feb 25 1922
Queen Max (Ethel) optometrist 54 Fair h do
Queen Samuel (May) clk h 872 First
Querin Bala (Fegore) clk 889 Purchase h 203 Sawyer
Querin Defter (Feride) variety 889 Purchase h 203 Sawyer
Queripel Benjamin (Annie) night watchmn h 747 Belleville av
Queripel Herbert (Rena) mach h 1229 Pleasant
Queripel Jennie F Mrs hkpr 569 Acushnet av
Queripel Manuel chauf Holmes wharf bds 747 Belleville av
Queripel Theodore lab 58 Adams r 747 Belleville av
Query Alphonse jr student res 1814 Acushnet av
Query Alphonse J (Adelina) pharm 1755 Acushnet av h 1814 do
Query Arvilla res 51 Nye
Query Ernest H (Lucy) (Ernest H Query & Co) h 119 Rounds
Query Ernest H & Co (Ernest H Query Charles Wynne) druggists 352 Kempton and 1755 Acushnet av
Query Ernest J lab bds 51 Nye
Query Joseph (Rose) clk 126 Ashley boul h 51 Nye
Query Walter J gro 126 Ashley boul r 51 Nye
Quesko Anna M sten North cor Lindsey r 354 Mill
Quesko Catherine wid Wm res 354 Mill
Quesko Wm H (Fannie) clk 478 Kempton h 38 Rounds
Quigley Catherine student r 214 Tinkham
Quigley James E (Lillian) mrtmn U St Ry Co h 152 Adams
Quigley Theresa tchr bds 214 Tinkham
Quigley Thomas F (Katherine) second hd h 214 Tinkham
Quill Charles A lab h 16 McMurray ter
Quill Dennis A clk res 66 N Second
Quill Edward S bds 16 McMurray ter
Quill Ellsworth mason r 591 S Second
Quill Jeremiah H driver res 66 N Second
Quill Joseph M (Amelia) h 371 S Second
Quill Timothy F (Margaret) city tmstr h 5 Austin
Quinin George H janitor h 12 Bentley
Quinin Margaret opr res 12 Bentley
Quinin Mary E hkpr 12 Bentley
Quinlan Edward C elect h 334 Cedar
Quinlan John J (Katherine A) buyer 182 Union h 72 Park
Quinlan Josephine r 15 E Durfee
Quinlan Margaret r 15 E Durfee
Quinlan Mary C tchr bds 334 Cedar
Quinlan Mary E opr r 26 Thompson
Quinlan Matthew (Bridget) firemn h 26 Thompson
Quinlan Thomas F sales 514 Pleasant r 334 Cedar
Quinlan Thomas J (Margaret) napper h 334 Cedar
Quinlan Wm J elect 30 Cannon h 334 Cedar
Quinn Anne T sten A P Co r 97 Willis
Quinn Edward (Mary) lab h 237 State
Quinn Elizabeth nurse h 90 Atlantic
Quinn Ellen F opr bds 237 State
Quinn Francis clk bds 110 Fruit
Quinn James (Catherine) hlpr 5 Cannon h 81 Mosher
Quinn James P hosemn Hose 1 r 367 State
Quinn John opr r 97 Willis
Quinn John (Margaret) h 24 Juniper
Quinn John A carrier P O h 169 Merrimac
Quinn Joseph B water tndr bds 367 State
Quinn Joseph P chauf res 30 Acushnet av
Quinn Lawrence cashr r 97 Willis
Quinn Margaret Mrs h 367 State
Quinn Margaret wid Peter h 30 Acushnet av
Quinn Martin (Annie) oiler 5 Cannon h 89 Mosher
Quinn Mary bkpr 1592 Acushnet av h 169 Merrimac
Quinn Mary opr r 89 Mosher
Quinn Mary wid Peter wvr h 907 County
Quinn Mary A opr r 237 State
Quinn Mary V wid h 110 Fruit
Quinn Michael (Elizabeth T) watchmn 214 S Water h 103 Rockland
Quinn Michael J (Nora E) clk 58 Adams h 97 Willis
Quinn Patrick h 488 Union
Quinn Thomas clk r 97 Willis
Quinn Thomas egg candler 1 Bridge sq bds 30 Acushnet av
Quinn Thomas (Helen) chf eng 2 Washburn h 110 Fruit
Quinn Thomas lab r 205 Austin
Quinnan Agnes opr bds 11 Reynolds
Quinnan Annie T r 11 Reynolds
Quinnan Catherine F wid John h 11 Reynolds
Quinnan Margaret C opr bds 11 Reynolds
Quinnin Thomas F (Mary E A) h 211 Weld
Quinnin Wm C doffer bds 211 Weld
Quintal Adela opr res 88 Belleville rd
Quintal Angelina opr r 88 Belleville rd
Quintal Jacintho carder r 70 Phillips av
Quintal John opr res 27 Nash rd
Quintal John (Mary) opr h Bonin
Quintal Joseph opr r 27 Nash rd
Quintal Joseph (Mary J) opr h 88 Belleville rd
Quintal Louis (Mary) opr h 29 Bullard
Quintal Manuel (Mary) packer h 27 Nash rd
Quintal Virginia wid opr r 29 Bullard
Quintanilho Antone barber h 310 S Front
Quintella Joseph clk res 289 Pleasant
Quintin Adelard real est h 56 Nye
Quintin Alfred clk 523 N Front h at Fairhaven
Quintin Alfred opr r 182 Weld
Quintin Anna opr r 81 Mosher
Quintin Antonio opr r 70 Duncan
Quintin Arsene (Delia) real est h 96 Division
Quintin Arthur J (Delina) chauf h 93 Hathaway
Quintin Blanche spooler res 351 Sawyer
Quintin Clara R Mrs h 232 Collette
Quintin Clarice opr r 333 Ashely boul
Quintin Emily Mrs h 446 N Front
Quintin Ernest (Quintin & Pare) res 70 Duncan
Quintin Etienne (Anne) city tmstr h 182 Cove
Quintin Eugene joiner bds 221 Phillips av
Quintin Eva res 1094 Brock av
Quintin Flora R warper res 351 Sawyer

Frigidaire
Lighting Plants
Milking Machines
Water Systems
Electrical Appliances
Fixtures
CRANDON BROTHERS
Electrical Contractors DELCO Light Dealers
Phone 5619 Res. Tel's 1557-3 and North Rochester 19-23
816 Kempton Street New Bedford, Mass.

HIRST THE PLUMBER
PETER THE PIPER
RUFUS THE ROOFER
21-23 N. WATER ST.
WATER SYSTEMS
HEATING AND PIPING
SHEET METAL WORK
TELS. BELL 466. AUTOMATIC 1005.



Quintin Grazilda h 333 Ashley boul
Quintin Henri (Quisilda) opr h 333 Ashley boul
Quintin Hermenegilde N (Ida) hardware 1223 and 1681 Acushnet av h 142 Mt Pleasant
Quintin Hormidas (Margaret) h 81 Mosher
Quintin Hormidas A barber h 1094 Brock av
Quintin Ida opr r 81 Mosher
Quintin Ida bds 221 Phillips av
Quintin Irene D opr res 1094 Brock av
Quintin Joseph opr h 221 Phillips av
Quintin Joseph R pntr r 446 N Front
Quintin Leo clk r 221 Phillips av
Quintin Louis (Alina) pntr 39 Ashley boul h do
Quintin Mary usher Empire Theatre r 81 Mosher
Quintin Oliver opr bds 221 Phillips av
Quintin Oscar R (Clara R) mtrmn U St Ry Co bds 232 Collette
Quintin Poldaria (Helen) opr h 27 Branscomb
Quintin Rosenna drawer-in res 1094 Brock av
Quintin Stanislas tailor h 50 Durfee
Quintin Theodore O (Ida) mgr 1681 Acushnet av h 1683 do
Quintin Wilfred (Lena) clk 343 Kempton
Quintin Zephir (Sophie) h 70 Duncan
Quintin Zephir jr clk 523 N Front r 70 Duncan
Quintin Zotique (Delia) wvr h 24 Nye
Quintin & Pare (Ernest Quintin, Albert Pare) gros 523 N Front
Quirk George M (Annie F) chauf S O Co Fish Island h 24 Seventh
Quirk James F carp bds 95 Tremont
Quirk John J mgr 24 Seventh
Quirk John W (Winifride) second hd h 176 Coffin av
Quirk Joseph (Rosalma) spinner h 172 Hathaway
Quirk Margaret J h 95 Tremont
Quirk Nellie F clk bds 95 Tremont
Quirk Robert (Amy) joiner bds 241 N Front
Quirk Wilfred rec teller 61 William h 176 Coffin av
Quissett Mill Edward H Cook treas cotton mfrs 56 Prospect
Quock Dick cook 68 William bds do
Quong Lung lndry 1099 Purchase bds do
Quong Sing laundry 8 S Second

Rabbit Joseph opr r 109 Davis
Rabinovitz Samuel (Anna) (Resevitz & Rabinovitz) 351 S Water h 67 S Sixth
Rabzak Albert wvr h 19 Nelson
Race John uphol 230 Union bds 89 Wash
Racette Alphonse died April 15 1922
Racette Anselme (Anna) freight cond h 137 Reynolds
**RACETTE EDMOND U (Mary A) Vulcanizing Bicycles and Repairs 970 Acushnet av h 247 Cedar Grove See Automobile Department**
Racette Emil P (Mary) opr h 171 Ashley boul
Racette Georgianna wid Louis h 18 Linden
Racette Hector (Rose P) wvr h 811 First
Racette Louis (Elsie R) opr h 815 First
Racette Martha E wid Alphonse ldgh h 1305 Acushnet av
Racette Roch (Victoria R) wvr h 811 First
Racette Wilfred (Alma R) opr h 1018 Water
Racicot Arthur (Clara) metal wkr 253 Cedar h 126 Sylvia
Racicot Elie S cigarmakr h 101 Bullard
Racicot Gertrude clk res 101 Bullard
Racicot Udaisie R sec 15 N Sixth r 101 Bullard
Racine Arthur (Irene) mach h 31 Ashley
Racine Etelvina opr bds 28 Briggs
Racine George (Delma) carp h 28 Briggs
Racine George jr (Aurelia) mach h 1616 Acushnet av
Racine Ida opr h 81 Holly
Racine Jules (Valerie) fixer h 26 Bullard
Racine Leo mach h 1616 Acushnet av
Racine Nellie opr res 81 Holly
Racine Oscar wvr res 187 Earle
Racine Rene (Aldea) (Krispy Baking Co) 111 Ruth h 153 Elm
Racine Rosario Mrs fore 1457 Acushnet av h at Pope Beach
Radcliffe Albert (Emma) opr res 109 County
Radcliffe Bros (James and Thomas) bakers 1710 Acushnet av
Radcliffe George clk 678 Pleasant h at Acushnet
Radcliffe James (Radcliffe Bros) 1710 Acushnet av h at Acushnet
Radcliffe Thomas (Annie) (Radcliffe Bros) h 202 Eugenia
Radcliffe Wilfred (Janet) h 1636 Purchase
Radcliffe *see* Ratcliffe
Radil Antone wvr bds 43 Sagamore
Radil Arthur (Mary) opr h 43 Sagamore
Radil Mary opr res 43 Sagamore
**RADIO SHOP (Walter S Hacking) Radio Apparatus and Supplies 1321 Purchase See left bottom lines**
Radziewicz Raymond (Veronica) opr h 21 Washburn
**RAE EDWARD J (Lillian) Furniture Repaired and Upholstered Antiques 427 Pleasant Tel Bell 2677 h 425 Pleasant**
Rae Harold G clk r 2 Merrimac av
Rae Stephen W (Edith) eng h 13 Spruce
Rae *see* Ray
Raeburn Andrew (Sarah O) sec 27-28 Masonic bldg h 112 Cottage
Rael Robert mariner r 18 S Second
Raffa Nunzio opr h 55 Hope
Rafferty Agnes hkpr bds 13 Studley
Rafferty Annie maid 556 County
Raffman Joseph (Mary A) dentist 9 W French av h do
Ragin Harry (Kate) Hebrew tchr h 146 Acushnet av
Rago Frank (Ellen) opr h 11 Sagamore
Raiche Arthur P traffic mgr 152 Front h at Fairhaven
Raiche Esther M clk 508 Pleasant r at Fairhaven
Rainey Henry opr r 101 Potomska
Rainford Alfred E (Lillian) carrier P O h 887 Rockdale av
Rainford James (Mary) opr h 125 Rockland
Rainford Mary A wid Alfred h 396 Middle
Rainville Adella warper tender bds 154 Collette
Rainville Alfred N (Hortense M) carp h 184 Phillips av
Rainville Charles wvr h 266 Tinkham
Rainville George (Alma) auto rpr 232 Ashley boul r 272 Nash rd
Rainville George mach 272 Nash rd
Rainville Joseph (Margaret) h 1051 Plainville rd
Rainville Joseph G (Mary E) farmer h 1070 Plainville rd
Rainville Josephat A twister bds 154 Collette
Rainville Leo (Annie) loom fixer h 195 Collette
Rainville L Frederick (Virginia) clk 326 Ashley boul h 269 Tinkham
Rainville Oliver (Rosanna) loomfixer h 154 Collette
Rainville Peter S (Julie) clk 405 Coggeshall h 60 Bullard
Rainville Philip A (Mary L) tillermn Ladder 2 h 60 Bullard
Rainville Urgele (Bertha) clk 1071 Acushnet av 272 Nash rd
Rainville Wilfred L (Cecile) carp h 1712 Acushnet av

C. E. Beckman Co. AWNINGS
15-35 Commercial Street Tel. Bell 5010 Hammocks Tents

AUTOMATIC TELEPHONE CO. OF NEW BEDFORD 43 WILLIAM STREET AUTOMATIC TELEPHONE BUILDING

E. H. ROLLINS & SONS : Founded 1876 : Investment Bonds
200 Devonshire Street, Boston Room 3 Cornell Bldg., New Bedford Telephone Bell 5954



Raistrick Fred (Isabella) mach h 218 Whitman
Rakicki George (Frances) wvr h 95 Jouvett
Rakowski Modest (Julia) opr h 8 Tallman
**RAKUSIN SAMUEL (Anna) (The Royal Sheet Metal Co) 309 Acushnet av resides 370 S. Orchard**
Ralarger Michael copper wkr r 17 Weld
Ralston Anna L Mrs speeder tndr bds 89 Wash
Ralston Elizabeth Mrs sten Pier 9 ft School bds 60 Plymouth
Ralston Wm H (Elizabeth H) sales 54 Seventh res 60 Plymouth
Ramadan Abedin bootblack 83 William r 7 Bedford
Ramalho Frank M (Mary) tailor 528 Pleasant r 75 Crapo
Ramalho Henry opr bds 27 Cannon
Ramalho John (Balarmina) speeder tndr h 20 Katherine
Ramanowicz Walter (Mary) opr h 74 Belleville rd
Ramie Albert (Ethel) h 1361 Pleasant
Ramos Anna bds 9 Cannon
Ramos Antone (Mary) lab h 356 S Water
Ramos Antone (Mary) opr h 395 First
Ramos Antone opr h 71 First
Ramos Antone (Angeline) opr h 10 Morgan la
Ramos Antone (Mary) opr h 21 Morgan la
Ramos Antone opr r 128 S Second
Ramos Antone opr r 112 S Second
Ramos Antone P (Victoria E) combmkr h 441 Rivet
Ramos Antonio opr res 417 S Water
Ramos Apifan opr res 154 S Second
Ramos Arthur A (Mary) carp h 285 Rockdale av
Ramos Bernardo opr res 112 S Second
Ramos Bonaventina housemn St Luke's Hospital bds do
Ramos Carlos opr res 128 S Second
Ramos Christopher opr r 116 Pleasant
Ramos Edwin C student res 12 Green
Ramos Frank (Mary) opr h 142 Acushnet av
Ramos Frank (Rose) opr h 929 County
Ramos Frank opr res 173 Acushnet av
Ramos James opr res 23 S Second
Ramos John (Frances) lab h 912 County
Ramos John (Vivina) mach h 10 Ashley
Ramos John (Candida) opr h 411 First
Ramos John (Maria) opr h 16 Bourne
Ramos John (Mary) opr h 264 S Second
Ramos John tailor 22 Walnut h do
Ramos Joseph opr res 16 Katherine
Ramos Joseph opr r 71 First
Ramos Joseph opr res 456 Purchase
Ramos Joseph opr res 417 S Water
Ramos Joseph C (Mary) opr h 155 Purchase
Ramos Joseph F opr res 92 S Second
Ramos Joseph S (Virginia C) metal spinner h 12 Green
Ramos Julia M res 6 Griffin
Ramos Lena cook 65 Cottage
Ramos Louis (Jenny) opr h 226 N Second
Ramos Manuel (Caroline) opr h 116 Pleasant
Ramos Manuel (Josephine) opr h 8½ Griffin
Ramos Manuel (Mary) opr bds 205 N Second
Ramos Manuel (Amelia) opr h 199 S Water
Ramos Manuel (Mary) speeder tndr h 7 Juniper
Ramos Manuel B (Fanny) lab h 16 Katherine
Ramos Maria opr bds 21 Kenyon
Ramos Maria Mrs bds 71 First
Ramos Marie O tchr res 12 Green
Ramos Mary h 417 S Water
Ramos Mathos (Josaphina) mariner h 456 Purchase
Ramos Michael (Genevieve) opr h 412 S Water
Ramos Nicholas opr r 53 S Second
Ramos Nickolas (Julia) h 412 S Water
Ramos Palmira opr r 44 Scott
Ramos Palmira wid Joseph opr r 44 Scott
Ramos Peter r 264 S Second
Ramos Raoul (Lucy) opr h 97 Grinnell
Ramos Raymond F (Mary) shoe rpr and pool 115 S Second h do
Ramos Rose Mrs h 62 Middle
Ramsay Albert sales h at Westport
Ramsbottom Archibald (Evelyn) loom fixer h 205 Central
Ramsbottom Francis J (Nora M) molder h 874 County
Ramsbottom John W (Beatrice) organist h 232 North
Ramsbottom Louisa J opr res 16 Margin
Ramsbottom Susanna wid Caleb E h 16 Margin
Ramsdell Edward S hlpr 688 Pleasant r 46 Campbell
Ramsdell Frank E (Mary L) pastor North Cong Ch h 46 Campbell
Ramsdell Frank E jr clk Taber Mill r 46 Campbell
Ramsden Albert S (Jennie H) driver h 46 Atlantic
Ramsden Blanche M wid Thomas W h 72 Orchard
Ramsden Edith clk bds 892 County
Ramsden George A (Madeline) overseer 295 Phillips av h 548 Middle
Ramsden Irving clk 2 Union r 892 County
Ramsden John (Jane) h 892 County
Ramshead Joseph (Alice) h 4 Roosevelt
Rand Mabel tchr High sch bds 37 Eighth
Rand Percy L dentist 758 Purchase rms 18-19
Randell Dorcas M Mrs died Mar 14 1922
Randall Edgar F (Fannie C) fore 72 N Water h 205 Hersom
Randall George L genealogist bds 296½ Acushnet av
Randall George W carp 13 Cottage h do
Randall Mary hkpr h 41 Elm
Randall Wm F (Hannah E) mech toy mkr h 58 Summer
Ranicar James (Emma) opr h 187 Hathaway
Rankin Archibald clk h 536 Summer
Rankin Charles (Melvina) plmbr h 21 Mosher
Rankin Doris tchr J B De Valles sch r 81 Butler
Rankin Samuel opr h 621 First
Rankin Thomas opr res 1548 Purchase
Rankin Wm (Margaret) weaver h 107 Rockland
Rankin Wm E (Doris) U S N res 81 Butler
**RANKIN & ARNOLD (H Percy Arnold) General Machinists 17½ N Second Tel Bell 2664 Machine Shop 19 do See Machinists Department**
Ranopoulis Kereakios bootblk 946 Purchase r 181 Smith
Ransom Louisa h 191 S Water
Raper Ann wid Thomas died July 16 1920
Raper Annie spinner bds 100 Hall
Raper Mary speeder tndr bds 100 Hall
Raphael Frank J (Anna M J) carp h 16 Richmond
Raphael Frank J (Alice M) plmbr 55 N Water h 12 Richmond
Raphael Jesse (Mary) pntr h 28 Bourne
Raphael John (Rose) firemn h 46 Katherine
Raphael John opr r 419 S Second
Raphael Joseph (Elizabeth J) fish h 1199 Brock av
Raphael Joseph (Pauline) opr h 28 Bourne
Raphael Joseph jr opr r 419 S Second
Raphael Leopoldina wid Manuel h 28 Bourne
Raphael Martin (Mary) lab 5 Cannon h 2 Maiden la
Raphael Wm S (Eva W) vice pres 55 N Water h 16 Richmond
Rapman Charles filler r 69 Deane
Raposa Abel r 37 Scott
Raposa Jesse (Mary) opr h 42 Bank
Raposa John (Wilamena) opr h 715 Allen
Raposa Joseph (Mary) variety 41 Thompson h 137 do
Raposa Joseph (Mary O) h 63 James

PELEG H. SHERMAN 505 COUNTY ST.
FUNERAL DIRECTOR AND EMBALMER
OFFICE PHONES Bell 690-W Auto. 1305
RESIDENCE PHONES Bell 690-R. Auto. 1306

Squire S. Davis Co. DISTRIBUTORS OF Franklin MOTOR CARS
Tel. Bell 874 416 Acushnet Avenue



Raposa Joseph jr died July 5 1922
Raposa Manuel (Mary) opr h 115 Nash rd
Raposa Manuel (Mary) opr h 37 Scott
Raposa Manuel opr bds 134 Nash rd
Raposa Mary sten 508 Pleasant rm 211 r 63 James
Raposa Mary opr r 156 Purchase
Rapoza Alice opr res 82 Nelson
Rapoza Anthony opr r 66 Cave
Rapoza Anthony J opr res 123 Rockland
Rapoza Antone (Marion) opr h 8 Kane
Rapoza Antone (Emily) opr h 297 S Front
Rapoza Antone (Leda) opr h 103 Davis
Rapoza Antone twister bds 137 Thompson
Rapoza Antone F (Constance S) chauf h 122 Fair
Rapoza Antone F (Irendena) opr h 56 Hollyhock
Rapoza Antone F (Julia P) opr h 152 Thompson
Rapoza Antonia opr res 57 Winsor
Rapoza Arthur opr res 121 Hope
Rapoza Augustine (Caroline) opr h 82 Nelson
Rapoza Caesar opr r 131 Division
Rapoza Dina Mrs h 79 Luke
Rapoza Eleterio (Mary) opr 76 Acushnet av
Rapoza Emily opr res 57 Winsor
Rapoza Emily Mrs opr h 431 First
Rapoza Ernest P (Mary) opr h 89 Fruit
Rapoza Fannie opr r 139 Thompson
Rapoza Frances Mrs bds 563 First
Rapoza Frank (Mary) opr h 57 Winsor
Rapoza Guilhermina opr res 8 Kane
Rapoza Hortenco driver res 25 Grand
Rapoza John (Mary) twister tender h 99 Thompson
Rapoza Joseph opr h 563 First
Rapoza Joseph opr bds 18 Viall
Rapoza Joseph (Apollina) h 93 Phillips av
Rapoza Joseph (Mary) baker h 129 Division
Rapoza Joseph (Mary) opr r 82 Nelson
Rapoza Joseph S (Mary) chauf 188 N Water h 177 Thompson
Rapoza Manuel (Mary) lab h 131 Division
Rapoza Manuel meat grinder bds 18 Viall
Rapoza Manuel (Annie) opr h 124 Belleville rd
Rapoza Manuel (Amelia) opr h 66 Cove
Rapoza Manuel (Evelyn) opr h 135 Whitman
Rapoza Manuel (Mary) opr h 20 Nye
Rapoza Manuel (Mary) opr h 116 Phillips av
Rapoza Manuel (Mary) opr h 81 Thompson
Rapoza Manuel (Mary J) opr res 113 Bates
Rapoza Manuel (Rose) opr h 34 Independent
Rapoza Manuel opr res 149 Field
Rapoza Manuel opr r 134 Nash rd
Rapoza Manuel opr r 79 Luke
Rapoza Manuel (Mary) opr h 67 Winsor
Rapoza Manuel (Maria A) opr 340 First
Rapoza Manuel (Mary) opr h 68 Blackmer
Rapoza Manuel (Mary) spinner bds 92 Earle
Rapoza Manuel jr opr res 116 Phillips av
Rapoza Manuel jr (Mary) opr bds 18 Viall
Rapoza Manuel F (Mary) gro 77 Rivet h 37 Scott
Rapoza Manuel P (Annie) gas mkr 214 S Water h 99 Fruit
Rapoza Marion opr r 191 N Front
Rapoza Mary opr res 49 Phillips av
Rapoza Mary opr r 68 Blackmer
Rapoza Mary opr bds 8 Kane
Rapoza Mary opr bds 18 Viall
Rapoza Mary opr bds r 137 Thompson
Rapoza Mary A Mrs res 52 Hall
Rapoza Mary C spinner bds 137 Thompson
Rapoza Michael opr res 116 Phillips av
Rapoza Michael opr h 52 Hall
Rapoza Rosa opr r 72 Acushnet av
Rapoza Wm P (Clara) laundrymn h 8 Kane
Rapozo Christian opr r 101 Clifford
Rapozo Jose jr died May 16 1922
Rapozo Joseph (Mary) opr h 341 S Front
Rapozo Manuel F (Mary) h rear 57 Acushnet av
Rapozo Manuel P jr opr r 116 Phillips av
Rapozo Michael P (Mary) opr h 116 Phillips av
Rappano Edward J (Flora A) clk h 56 Salisbury
Rappaport David tailor h 486 First
Rappolo Antonio (Mary) lab h 2 Wall
Rasmussen Edna opr r 66 Short
Rasmussen Ethel opr r 66 Short
Rasmussen Ethel T opr bds 170 Acushnet av
Rasmussen Hans S (Hannah) mariner h 66 Short
Ratazzi Albert (Anna) lab h 694 Acushnet av
Ratchford Jennie opr r 51 Ashley boul
Ratchford Michael (Elizabeth) wvr h 251 Ashley boul
Ratcliffe Harry (Kate) overseer Grinnell Mfg Corp h 2529 Acushnet av
Ratcliffe Henry (Bertha A) variety 1885 Acushnet av h 1891 do
Ratcliffe John (Elizabeth) wvr h 13 Marvin
Ratcliffe Joseph W (Catherine M) opr h 27 McGurk
Ratcliffe Large (Deborah) wvr r 10 rear Morton ct
Ratcliffe Mary Mrs h 133 State
Ratcliffe Nathan (Elizabeth Ann) wvr h 275 Phillips av
Ratcliffe Ralph (Margaret) yardmn h 11 McMurray ter
Ratcliffe Thomas bds 34 Robeson
Ratcliffe Wm (Hannah) cafe 56 Weld h 54 do
Ratcliffe Wm E (Bertha E) opr h 317 Davis
Ratcliffe *see* Radcliffe
Rates John opr h 23 Washburn
Rathburn Abbie G Mrs h 396 Purchase
Rathe Joseph (Georgianna) opr h 150 Hathaway
Rathe Theresa opr r 150 Hathaway
Rau Anna C nurse h 36 Buttonwood
Rau Ellen L sales res 36 Buttonwood
Raulino Joseph opr res 5 Acushnet blks
Raulino Jose (Mary) opr h 5 Acushnet blks
Raulino Manuel (Antina) opr h r 690 Acushnet av
Raulius Arthur J (Emma) opr h 104 Fruit
Ravenscroft Wm elect 1483 Acushnet av r 85 Tallman
Rawcliffe Fred (Alice) loomfixer h 46 Fruit
Rawcliffe John clk bds 30 Valentine
Rawcliffe Mary E Mrs overseer of poor Municipal bldg h 30 Valentine
Rawcliffe Percy (Alice) asst purch agt 163 Pleasant h 31 Stone
Rawcliffe Robert A U S N bds 30 Valentine
Rawcliffe Thomas (Mary) insp h 30 Valentine
Rawcliffe Thomas jr wvr bds 30 Valentine
Rawcliffe Walter (Jennie) U S N h 32 Lindsey
Rawlins Oliver J (Sarah) opr h 106 Thompson
Rawlinson Emma Mrs died Dec 2 1921
Rawlinson John C overseer 686 Belleville av h 2382 Acushnet av
Rawson Frank N prntr 1116 Purchase r 35 Myrtle
Rawson Mary wid Alfred wvr h 35 Myrtle
Rawstron John T (Isabelle) boss weigher h 451 Summer
Rawstron *see* Rostron
Ray Annie S tchr Clark st sch h 211 Summer
Ray Diana S wid Charles M h 65 Larch
Ray Edward H died Mar 24 1922
Ray Harry L (Mabel) supt Potomska Mills h 65 Jonathan
Ray John B (Mary) overseer h 34 Harrison
Ray Nellie K wid Edward H h 64 Larch
**RAY & CIE (Raymond T McGuire and Annette H McGuire) Distinctive Apparel 101 William Tel Con See left top lines and Ladies Wear Department**

JAMES A. GROURKE Bell Tel. 6538
Accountant : : : Income Tax Specialist : : : Auditor : : :
Room 202 Olympia Building, New Bedford, Mass.

AKIN-DENISON CO. FORGE FACTORY FURNACE FAMILY COAL

Mr. & Mrs. Frank E. Francis Undertakers and Registered Embalmers
MOTOR AND HORSE DRAWN SERVICE
DAY AND NIGHT CALLS ANSWERED
100 BONNEY
Tels. Bell 5424 and Bell 2996M.

WORDELL & McGUIRE CO.
CLOTHING AND FURNISHINGS FOR DAD AND HIS LAD
778 PURCHASE STREET At The Sign of the Street Clock.



Ray *see* Rae
Raymond Addie F wid Willard F h 54 Spruce
Raymond Albert (Symonne) third hd h 173 Princeton
Raymond Alfred O clk P O h at Fairhaven
Raymond Alphonse opr res 28 McGurk
Raymond Alves lab res 218 Acushnet av
Raymond Amatas spinner bds 162 Whitman
Raymond Amelia b 45 Richmond
Raymond Anna opr bds 218 Acushnet av
Raymond Annie W wid Arthur W h 42 Summer
Raymond Arthur W (Mary D) firemn h 159 Bonney
Raymond Benjamin D (Bessie M) chauf h 162 James
Raymond Blanch student r 71a Almy
Raymond Charles (Pearl A) stable kpr 396 Cottage h 392 do
Raymond Charles L rec teller First Nat Bank h at Fairhaven
Raymond Clement A clk bds 237 Austin
Raymond Corena opr res 28 McGurk
Raymond Damase clk 28 McGurk
Raymond Donat (Mary A) third hd h 209 Princeton
Raymond Edward (Agnes) police h 237 Austin
Raymond George E asst supt Fairhaven Mill h 28 Richmond
Raymond Hannah A B wid Calvin h 104 Smith
Raymond Henry L (Virginia) h 184 Whitman
Raymond Henry W (Ellen) barber 405 Rivet h 163 Bonney
Raymond Horace (Elizabeth) ins agt r 181 Smith
Raymond Joseph lab r 20 S Second
Raymond Joseph (Julia) master mariner 218 Acushnet av
Raymond Joseph (Bertha) photo 897 S Water h 6 Wing
Raymond Laudine A bkpr bds 287 Austin
Raymond Lena opr res 28 McGurk
Raymond Louis (Alvena) opr h 162 Whitman
Raymond Louis (Blanche) fore h 190 Whitman
Raymond Louisa wvr res 28 McGurk
Raymond Manuel (Blanche) lab h 71a Almy
Raymond Nathan W (Hannah W) finisher 984 Purchase h 559 Cottage
Raymond Olive M tchr Abraham Lincoln sch res at Fairhaven
Raymond Walter T clk P O r 104 Smith
Raymond Wilfred fixer bds 184 Whitman
Raymond Wm opr res 162 Whitman
Raymond Wm student r 6 Wing
Raymond Wm C clk Page Mfg Co h at Fairhaven
Raymond Wm D (Eliza J) master mariner h 314 Arnold
Raymundo Manuel M (Julia) lab h 76 Sidney
Rayner Charles (Martha H) loom fixer h 94 Willow
Rayner L Carolyn sten 105 William rm 32 res 94 Willow
Rayner Joseph (Gertrude) driver h 39 Winsper
Rayner Joseph (Susanna) wvr h 85 Topham
Rayno Robert wvr r 19 Phillips av
Raynor Frederick (Bertha) wvr h 76 Adams
Raynor George (Lillian) opr h 27 Jouvett
Raynor Thomas (Rose) cond U St Ry Co h 276 Earle
Razoux Henry A chiropodist 758 Purchase rm 12 h at Fairhaven
Read Barbara A student r 104 South
Read Claire A Mrs buyer 790 Purchase h 104 South
Read Clara B Mrs h 200 Ash
Read Clifford I cook 330 Acushnet av h at Fairhaven
Read Eva O Mrs waitress 330 Acushnet av h at Fairhaven
Read Everett P (Pauline) sec-treas 512 Pleasant r 191 Hawthorn
Read George M sales 163 Pleasant h at Philadelphia Pa
Read George P (Caroline) carp h 327 Cedar
Read Irving S auto mech 216 Cottage res 200 Ash
Read John student bds 284 Union
Read Joseph M (Amelia) treas 222 Union rm 203 and (Nichols & Read) 791 Purchase rm 29 h 163 Hawthorn
Read Sanford K (Claire A) metal spnr h 104 South
Read Wm F h 181 Hawthorn
Read Wm T (Sarah) asst treas 163 Pleasant h 143 Hawthorn
Read W Kempton (Jessie) pur agt Killburn Mill h 168 Hawthorn
**READ & CO (Frederick C Clarke) Mens Furnishings 141 Union**
Read *see* Reed and Reid
Ready James A (Mary) overseer h 158 Collette
Ready John (Annie) opr h 319 Davis
Ready Philip (Jennie) emp h 11 West
Reagan Leon (Vera) mgr 786 Purchase rm 5 h 32 Keene
Real Silk Hosiery Mills Lester H Bonnell mgr 888 Purchase rm 405
Reale Andrea (Ursula) lab h 8 Wall
Reale John (Mary) driver h 157 Cedar Grove
Reale Victor filler r 8 Wall
Reardon Agnes E clk 182 Union r 60 Liberty
Reardon Hannah h 60 Liberty
Reardon Helen res 25 McGurk
Reardon Helen Mrs bds 65 Walden
Reardon James P city lab bds 150 Chancery
Reardon James T lab r 238 Tremont
Reardon James T died Mar 25 1922
Reardon John (Mary) driver h 238 Tremont
Reardon John D lab r 238 Tremont
Reardon Patrick H clk h 106 Merrimac
Reardon Patrick H (Mary) lab h 186 State
Reardon Patrick P (Catherine J) city tmstr h 411 Chancery
Reardon Susan opr bds 186 State
Reardon Thomas F (Johanna) watchmn h 342 Cottage
Reardon Thomas P died Dec 28 1921
Rebello Alfred (Mary) lab h 219 Coggeshall
Rebello Amelia opr r 81 Rockdale av
Rebello Amos (Monteira & Rebello) 323 Acushnet av r at Lawrence
Rebello Angelo (Mary M) fishermn h 390 S Second
Rebello Angelo (Mary) opr h 32 Katherine
Rebello Anthony opr bds 106 Sagamore
Rebello Antone opr r 480 Belleville av
Rebello Antone opr r 385 Bolton
Rebello Antone F opr res 480 Belleville av
Rebello Antone S opr bds 109 Davis
Rebello Antonio (Mary) opr r 55 Collette
Rebello Arthur S opr bds 109 Davis
Rebello Belmira opr bds 124 Collette
Rebello Charles (Georgiana) opr h 59 Crapo
Rebello Dennis (Adeline) opr h 134 Nash rd
Rebello Dennis opr bds 134 Nash rd
Rebello Emily opr r 32 Katherine
Rebello Eusebe M opr bds 128 Tinkham
Rebello Frank clk r 491 Purchase
Rebello Frank opr r 224 Smith
Rebello Frank (Mary) opr h 124 Collette
Rebello Frank (Mary) opr h 51 Swift
Rebello Frank (Mary) sales 46 Weld h 491 Purchase
Rebello Frank (Mary J) section hd h 90 Howland

"Exide" BATTERY SERVICE
Giant Storage Battery Co. 498 County St., New Bedford
Telephone 4180

PAINT and HARDWARE

Bell Phone 4233.
NORRIS
738 PLEASANT ST.
Opp. New Hotel.



Rebello Henry (Mary) lab h 495 Bolton
Rebello Hilda wvr r 71 Swift
Rebello John (Mary) speeder tndr h 39 Mosher
Rebello John E (Ruth E) laddermn Ladder 4 r 360 Shaw
Rebello John P (Ella) firemn h 18 Stapleton
Rebello Joseph grdnr h 224 Smith
Rebello Joseph (Lena) opr h 206 Crapo
Rebello Joseph (Angeline) opr res 113 Bates
Rebello Joseph (Rose) h 45 Nash rd
Rebello Joseph F (Flora) opr h 480 Belleville av
Rebello Laura opr r 124 Collette
Rebello Manuel opr r 59 Nash rd
Rebello Manuel opr r 45 Nash rd
Rebello Manuel (Francis) watchmn h 36 Peckham
Rebello Manuel E r 128 Tinkham
Rebello Manuel P (Louisa) barber sec 68 Purchase r 71 Swift
Rebello Margaret opr res 81 Rockdale av
Rebello Mary opr res 106 Sagamore
Rebello Mary opr res 79 Hemlock
Rebello Mary Mrs opr h 171 Coffin av
Rebello Mary Mrs h 81 Rockdale av
Rebello Mary wid Manuel h 79 Hemlock
Rebello Mary J Mrs h 71 Swift
Rebello Michael (Louise) opr bds 47 Crapo
Rebello Rose opr r 45 Nash rd
Rebello Silvanna maid r 344 County
Rebello Theodore (Frances) opr h 106 Sagamore
Rebello Tobias opr res 480 Belleville av
Rebello Victor F (Emily) opr res 7 Beetle
Rebman Gothilf opr h 69 Deane
Reca Estella R nurse Bd of Health res 6 Priscilla
Reca Frank F carp res 6 Priscilla
Reca John F (Mary S) druggist 874 Kempton h 77 Taber
Reca Lillian res 6 Priscilla
Reca Mary J nurse res 6 Priscilla
Reca Stanley (Narata) opr h 13 Washburn
Record Arthur I (Clarissa) h 250 Tinkham
Redding Clarence R (Laura) welder 30 Bethel r 16 Clark
Reddy Ana weaver bds 87 Ellen
Reddy Daniel Mrs opr res 1076 S Water
Reddy Florence bkpr res 87 Ellen
Reddy Helen insp res 87 Ellen
Reddy James F hlpr 33 N Water res 87 Ellen
Reddy John P (Elizabeth) lab h 428 Cedar Grove
Reddy J Patrick (Etta) warper tndr h 147 State
Reddy Kathleen R clk bds 87 Ellen
Reddy Michael J (Alice) lab h 87 Ellen
Reddy Michael J jr (Alice) police h 65 Mt Pleasant
Reddy Sarah F tchr Thomas Donaghy sch h 152 Wash
Reddy *see* Ruddy
Redfearn Dixon (Alice) photo supplies 1219 Acushnet av h 158 Adams
Redfern Bertram (Mary J) opr h 76 Swift
Redfern Ella F wid Joseph h 1270 Purchase
Redfern Hannah wid Mark h 83 Rounds
Redfern Joseph A rd constr res 1270 Purchase
Redfern Mark died July 18 1919
**REDFERN NICHOLAS (New Bedford Welding & Machine Co) Rodman and Front h 54 Walnut Fairhaven**
Redfern Samuel res 63 N Second
Redfield Charles O (Helen M) eng h 48 Grape
Redmond James (Lydia) carp h 1232 Pleasant
Redpath Wm J (Mabel S) clk h 623 County
Reece Elsie opr bds 79 Penniman
Reece Herbert (Alice) weaver h 79 Penniman
Reed Albert H (Jennie M) clk h 904 Rocklale av
Reed Albert I mach bds 55 Maitland
Reed Anna B student res 172 Arnold
Reed Arthur F (Pearl) chauf 742 Acushnet av h 78 Willis
Reed Arthur M county commr 443 County h at Westport
Reed Charles H (Mary) real est h 18 Tremont
Reed Charles T (Hannah E) watchmn h 9 Summit
Reed Charles W h 442 County
Reed Clarence W (Julia) porter 82 Union h 10 Atlantic
Reed Cyril R h at Seekonk
Reed Edith steno res bds 34 Bullock
Reed Edmond A died Apr 20 1922
Reed Edward B furn packer h 89 High
Reed Effie W nurse bds 3526 Acushnet av
Reed Elizabeth opr res 248 Arnold
Reed Elizabeth bds 117 South
Reed Elizabeth C hkpr 785 Rockdale av
Reed Ella H h 404 County
Reed Elsie C companion bds 139 Cottage
Reed Elsie J mus tchr res 172 Arnold
Reed Emma J wid Edmond A h 113 South
Reed Ernest clk r 24 High
Reed Ervin A fore 742 Acushnet av h at N Dartmouth
Reed Esther W clk h 113 South
Reed Ethel A tchr C A Cook sch bds 61 Chestnut
Reed Evelyn wvr r 153 Rounds
Reed Francis clk res 436 Mill
Reed Francis P supt bds 61 Chestnut
Reed Frank L carp h 20 Lexington
Reed Frank W (Anna) watchmn h 436 Mill
Reed Frederick A (Charlotte) driver h 570 Elm
Reed Frederick H (Mary A) opr 9 Willow
Reed Frederick M (Elizabeth E) mech eng 163 Pleasant h 29 Tremont
Reed Frederick O died Apr 12 1921
Reed George E (Myra) chauf h 544 Summer
Reed George H (Cissy) eng h 153 Rounds
Reed George H (Estella) police h Pond
Reed George P (Caroline) carp 111 Willis h 327 Cedar
Reed Harold L (Fannie) chauf r 20 Lexington
Reed Henrietta T Mrs bds 283 Court
Reed Henry H wvr r 153 Rounds
Reed Horace H cook h 326 Middle
Reed Isaac (Helen) carp and bldr 285 Tarkiln Hill rd h do
Reed James (Alice) loom fixer h 216 Shawmut av
Reed James clk Nashawena Mills r 216 Shawmut av
Reed James A (Addie) h 61 Chestnut
Reed James E (Annie) photo h 172 Arnold
Reed Jonathan r 411 Pleasant
Reed Julia box mkr res 851 Kemtpon
Reed Katherine tchr Cedar Grove st sch res at Mattapoisett
Reed Leander (Laura) clk 120 Front h 394 Allen
Reed Leander M (Mary F) shipper h 283 Cedar
Reed Lena M wid John H h 33 High
Reed Leonard R (Elizabeth) driver h 851 Kempton
Reed Leslie S (Helen) r 61 Chestnut
Reed Lester shoewkr r 53 Chestnut
Reed Lillian Mrs h 247 Austin
Reed Louise A bkpr bds 61 Chestnut
Reed Lyndon sales r 476 Purchase
Reed Mabel E wid Frederick O bkpr 791 Purchase r 92 Armour
Reed Marion S piper 693 Purchase h at Padanaram
Reed Mary wid Frank P h 353 Park
Reed Mary wid George wvr h 646 Summer
Reed Mary L Mrs h 55 Maitland
Reed Matilda G wid Joseph h 101 Campbell
Reed Minnie E wid Clifford E h 1234 Plainville rd

NEW BEDFORD BOTTLING CO.
NEW BEDFORD, MASS.
Manufacturers and Bottlers of
MINERAL SODA WATERS
Bell 686 — Telephone — Auto. 5597

Brown & Poole
Chapman Bldg. 688 PLEASANT ST. Tel. Bell 3415.
ARCHITECTS AND APPRAISERS

SPOONER
836 PURCHASE STREET
MUSIC DEALER
PIANOS AND PLAYERS
PHONOGRAPHS AND RECORDS

JOHN E. W. HANDFORD 53 RICHMOND STREET, NEW BEDFORD, MASS.
All Orders Promptly Attended to
Dealer in Coke, Coal, Wood and Charcoal Bernice Coal a Specialty
Both Phones



Reed Nathaniel M (Sarah) cond U St Ry Co h 278 Hillman
Reed Philip carp h 278 Mt Pleasant
Reed Rachel D wid John G died July 28 1921
Reed Ralph C (Elizabeth M) bkpr I Bridge sq h 125 Sycamore
Reed Ralph P (Charlotte G) driver h 570 Mill
Reed Roland (Alice) slasher tndr h 34 Stapleton
Reed Sarah A wid Charles A h 771 Kempton
**REED SETH J (Jennie J) Manager J Cushing Co 100 S Water h at Mattapoisett**
Reed Stanley carp r 55 Maitland
Reed Susan A wid h 476 Purchase
Reed Thomas F (Jennie L) sales 188 N Water h 18 Hunter
Reed Thomas V carrier P O bds 216 Shawmut av
Reed Tom weaver bds 153 Rounds
Reed Wm (Hannah) slasher h 34 Bullock
Reed Wm H (Catherine) fore h 248 Arnold
Reed Wm T master mariner r 23 High
Reed *see* Read and Reid
Reedy John (Elizabeth) watchmn h 428 Cedar Grove
Reedy Joseph J (Annie) chauf police sta 5 h 42 Robeson
Reeve Harry (Amelia) pntr h 176 Mill
Reeves Albert (Rosaline) wvr h 18 McGurk
Reeves Archille baker r 18 McGurk
Reeves Elise wvr r 187 Earle
Reeves Franklin T (Ada L) elect h 63 Mill
Reeves Katherine wid Charles opr h 63 Willard
Reeves Levi (Regina) h 18 McGurk
Reeves Mary A opr r 63 Mill
Reeves Napoleon J (Emily) opr h 18 McGurk
Reeves Samuel baker 706 Purchase h 24 Salisbury
Refuse Robert G (Mabel) insp h 25 Hussey
Refuse Robert T h 45 Richmond
Regan Banjamin (Margaret) opr res 7 Thatcher
Regan Charles J (Ellen T) firemn h 620 Cottage
Regan Daniel A (Annie E) mgr 184 Arnold h 466 Union
Regan Edward J (Elizabeth) laddermn Ladder 1 23 Homer
Regan Ellen wid Jeremiah h 13 Studley
Regan Florence copper wkr r 150 Chancery
Regan James opr h 414 Orchard
Regan John O sales h 86 Bedford
Regan John T student res 86 Bedford
Regan John W (Theresa) opr h 10 Ashley boul
Regan Katherine insp b 15 Viall
Regan Katherine C insp r 13 Studley
Regan Lucie W tchr Jireh Swift sch r 39 Parker
Regan Margaret C insp r 13 Studley
Regan Margaret T reeler r 13 Studley
Regan Mary wid h 15 Viall
Regan Nellie A wid Jeremiah h 13 Studley
Regan Nora M wid Ernest h 715 Kempton
Regan Richard P (Emilienne) lab h 28 Myrtle
Regan Thomas L comb man 688 Pleasant r 192 Arnold
**REGAN WILLIAM M (Lucy A) Attorney-at-Law 71 William Tel Bell 4666 h Tel Bell 1097-2**
Regardis Joseph (Annie) opr h 6 Penniman
Regat Louis (Mary) opr h 109 N Front
Regis Frank (Felicita) opr h 545 Acushnet av
Regis George (Theresa) lab h 30 Merrimac
Regis Peter opr res 30 Merrimac
Regis Theophile (Delia) pntr h 142 Bullard
**REGISTRY OF DEEDS Albert B Collins Register North Sixth and William**
Rego Angelo opr h 316 Conduit
Rego Antone (Antonia) h 72 Nash rd
Rego Antone (Anna) opr h 155 Earle
Rego Antone J (Mary) carder h 232 Rivet
Rego Antonio R spinner res Antone Correia Victoria
Rego August (Augusta) opr h 31 Page
Rego Ernest (Angelina) pool 1714 Acushnet av h 72 Nash rd
Rego Faustino (Leanora) mach h 43 Babbitt
Rego Jesse (Constance) drillwkr h 154 Thompson
Rego John (Mary) firemn h 159 Earle
Rego John fishermn h 265 S Front
Rego Joseph (Maria) opr h 15 Ashley
Rego Joseph (Cleoinea) opr h 124 County
Rego Joseph (Mary) opr h 15 Ashley
Rego Joseph (Mary S) opr h 50 Page
Rego Joseph (Mary) opr h 52 Katherine
Rego Joseph F (Rose) barber h 481 Belleville av
Rego Joseph J driver res 481 Belleville av
Rego Joseph V opr h 631 S Water
Rego Manuel (Othilda) lab h 330 Purchase
Rego Manuel (Jennie) opr r 316 S Front
Rego Manuel (Fannie) opr h 65 Mosher
Rego Manuel (Mary) opr h 32 Katherine
Rego Manuel opr r 117 Eugenia
Rego Mary L orp bds 162 North
Rego Peter (Margaret) drill wkr h 21 Hall
Rego Rose opr bds 72 Nash rd
Rego Wm driver Am Ry Ex Co res 21 Hall
Rego & Maria (Guilhermine Rego Manuel Maria) bakers 39 Howland
Rehall John (Mary) opr h 319 Belleville av
Reich Benjamin (Frieda) prov 174 N Front h 137 Cedar Grove
Reicherzer Katherine wid Conrad hkpr h 475 S Water
Reid Clara F roll coverer bds 67 Parker
Reid Fred (Ethel) prntr 38 Elm r 32 Cove
Reid Joseph P (Lillian) driver h 247 Austin
Ried Kenneth D teleg editor Standard 8 Howland ter
Reid Margaret wid Benjamin h 67 Parker
Reid Montague res 253 Coffin av
Reid Robert sexton St Martins Epis Ch h 178 Blackmer
Reid Robert F (M Evelyn) sec 202 Union and lino Standard h 314 Summer
Reid Samuel (Mary E) lab h 132 Holly
Reid *see* Read and Reed
Reidemann Leomine wid Alphonse h 617 Summer
Reidy David (Isabella) spinner h 124 Crapo
Reidy Margaret wid speeder tndr h 12 Cleveland
Reilitis Paul bds 113 Kempton
Reilly Agnes G clk Registry of Deeds r 189 Chancery
Reilly Annie wid John r 236 Kempton
Reilly Catherine E died April 21 1922
Reilly Daniel F (Ellen) elect h 44 Ashley boul
Reilly Florence M (Ritolene Chemical Co) h 394 Union
Reilly George lab h 37 Reynolds
Reilly George W (Clara G) waiter 4 Franklin
Reilly Jesse E clk r 394 Union
Reilly Joseph C clk 286 Acushnet av r 394 Union
Reilly Juliett F wid Joseph C r 394 Union
Reilly Margaret res 37 Reynolds
Reilly Margaret F h 189 Chancery
Reilly Martin A (Margaret E) second hd h 4 Social
Reilly Mary opr r 20 Morton ct
Reilly Mary opr bds 37 Reynolds
Reilly Miles (Hannah) porter h 2 Spruce
Reilly Peter asst supt 545 Orchard bds 36 Eighth
Reilly Wm paving ctr r 37 Reynolds
Reilly *see* Riley and Rielly
Reindeau Dieudonne (Cordelia) milk h 175 Hudson
Reindeau Mary L r rear 85 Austin
Reiniche Angele wvr r 150 David
Reiniche Edward (Julia) wvr h 16 Abbott
Reiniche Emile (Alice) wvr h 20 Salisbury

J. J. DUGGAN ROOFING CO., 90 Beetle St.
Slate, Gravel, Asbestos and Asphalt Roofing
Bell Phone, 5188 Repairs of all Kinds Our Motto: Satisfaction

Steiger Dudgeon Co., Inc. Purchase, Union and Pleasant Streets Telephone 82
New Bedford's Quality Store



Reiniche George Emile (Victoria) variety 97 Ruth h 40 Roosevelt
Reiniche Irma wvr r 150 David
Reiniche Laura wvr r 150 David
Reinieche Emile (Marie) wvr h 150 David
Reinstein Benjamin elect res 30 Welcome
Reinstein Victor (Sarah) tailor 1074 S Water h 30 Welcome
Reinus Arthur chauf 9 N Water r 64 Russell
Reis Antone (Abigail) lab h 277 Middle
Reis Antone (Abbie) opr h 277 Middle
Reis Antone (Nellie) opr h 273 S Front
Reis Antone (Jessie) rope wkr 131 Court h 319 Ash
Reis Antone opr h 29 Katherine
Reis Antone jr lab bds 319 Ash
Reis Antone J (Mary) opr h 74 Scott
Reis Constantina r 73 Dunbar
Reis Ernest (Delia) opr h 49 Stephen
Reis Ernest opr h 1 Kane
Reis Ernest C (Margaret) died June 1922
Reis Ernest H clk 25 Nauset r 108 Swift
Reis Felizardo opr r 250 Coggeshall
Reis Frank (Mary) h 107 Coffin av
Reis Henry opr bds 395 First
Reis Henry opr h 12 Beetle
Reis Joao (Mary) gro 103 Rivet h 22 Bourne
Reis Joaquim opr h 56 Babbit
Reis Joaquim (Mary) opr h 73 Prospect
Reis John (Mary) lab r 250 Coggeshall
Reis John (Veronica) carder h 53 Hicks
Reis John (Maria) opr h 10 Grandfield
Reis Joseph (Emelia) opr h 320 S Water
Reis Joseph opr res 100 S Second
Reis Manuel (Mary) lab h 44 Hemlock
Reis Manuel mach bds 38 Stowell
Reis Manuel opr r 49 Phillips av
Reis Manuel (Amelia B) opr h 49 Mitchell
Reis Manuel (Mary G) opr h 74 South
Reis Manuel B (Antonia) opr h 108 Swift
Reis Manuel C died June 17 1922
Reis Margaret hkpr h 150 Pleasant
Reis Mary opr res 335 S Water
Reis Mary wid h 618 First
Reis Paul (Mary) lab h 291 Hillman
Reis Peter (Marianna) firemn h 317 Hillman
Reis Stephen (Tuska) h 23 Ashley
Reis Virginia bds 33 Swift
Reiter John W (Aletha M) mus h 185 North
Reiter Olive B clk First Nat Bank res 185 North
Rejesk Joseph (Ethel) opr h 296 Tinkham
**RELIABLE AUTO WASHING & TRUCKING CO (Oliver E Benjamin) Taxicabs 19-23 Mechanics Lane Tel Bell 107 See right bottom lines and Automobile Department**
Rellas John (Mary) confr 1820 Purchase h 1836 do
Remick Sumner H rem to B
Remillard Alice L matron 1049 Pleasant r 37 Campbell
Remillard Ananias carp r 246 Davis
Remillard Anthony (Palmira) clk h 66 Independent
Remillard Arzelie opr h 85 Rivet
Remillard Domethilde wid Joseph h 246 Davis
Remillard Emile J (Etelvina) asst mgr 939 Purchase h 619 County
Remillard Eudoxie r 85 Rivet
Remillard Ezrre wid Narcisse bds 98 Beetle
Remillard Florida Mrs hkpr r 135 Nye
Remillard Florida Mrs opr r 89 Beetle
Remillard Ida Mrs bds 148 Query
Remillard Joel (Marie) tailor 1056 Acushnet av h 246 Davis
Remillard Joseph (Anna) driver h 211 Whitman
Remillard Joseph died Oct 20 1921
Remillard Josephine h 85 Rivet
Remillard Laura bds 148 Query
Remillard Marceline drsmkr h 85 Rivet
Remillard Mary h 85 Rivet
Remillard Oscar driver 535 Kempton h 211 Whitman
Remillard Richard (Clarinda) clk 11 Weld h 95 Richmond
Remillard Rosalie drsmkr h 85 Rivet
Remington Doris E clk N B Institution for Savings 174 Union r 84 Willis
Remington Elizabeth A wid Holden B died July 30 1922
Remington Emerald A died July 14 1921
Remington Emma A h 221 Middle
Remington Eugenia A Mrs bds 60 Ocean
Remington Frank L (Alice) police Lieut Sta 5 h 84 Willis
Remington Preston A instr r 84 Willis
**REMINGTON WALTER H B (Chella) Mayor Municipal Bldg and Clerk Board of Registrars of Voters 7 do h 219 Ash**
Remsen Dorothy sten 6 Masonic bldg r 21 Hussey
Remsen Wm G (Elsie B) capt h 21 Hussey
Remy Jeanne opr h 67 Ruth
Remy Melvina clk 1349 Acushnet av r 330 N Front
Renahan Thomas M (Mary) r 291 Park
Renaud Arthur opr res 67 Coffin av
Renaud Bertha clk 1417 Acushnet av r 280 Tinkham
Renaud Clarinda opr r 280 Tinkham
Renaud Eugenie hkpr h 280 Tinkham
Renaud Flora opr r 335 Ashley boul
Renaud Frank (Aurore) opr h 335 Ashley boul
**RENAUD I CO THE Joseph F Carignan Manager Wholesale Grocers 1733 Purchase Tels Bell 4382 Auto 1227 also 59 Ninth Fall River See Wholesale Grocers Department**
Renaud Lawrence (Amelia) fore 158 Bullard h 171 Penniman
Renaud Maria opr r 280 Tinkham
Renauld Clara spinner r 204 Coffin av
Renauld Joseph E opr r 204 Coffin av
Renauld Jules D doffer r 204 Coffin av
Renauld Mary wid Eugene hkpr h 204 Coffin av
Renauld Mary A opr r 204 Coffin av
Renauld Victor (Jennie) opr h 112 Belleville rd
Renault Athanase (Josephine) lab h 34 Branscomb
Rene Adam (Malvina) chauf h 247 N Front
Rene Aime (Emma) wvr h 1405 Acushnet av
Rene Aimedia r 1405 Acushnet av
Rene Alphonse (Clara) opr h 245 Sawyer
Rene Omer spinner r 1405 Acushnet av
Reneau Victor opr h 112 Belleville rd
Renne Laura M wid Wm C h 298 Arnold
Renne Norman broker 384 Acushnet av rm 6 r 298 Arnold
Rennerfelt Hedvig C rem to Providence R I
Reorganized Church of Jesus Christ of Latter Day Saints 29 Bourne cor Thompson
Repeta Louis (Michelina) ins agt 888 Purchase r 50 Tallman
Rephotz Jacob (Katie) opr h 207 Eugenia
Resendes Antone (Caroline) opr h 84 Earle
Resendes Antone F (Rose) gro 31 Hathaway h 84 Earle
Resendes Avis clk 1100 Acushnet av bds at Fairhaven
Resendes Frank F jr lawyer 303 Olympia bldg h at Acushnet
Resendes Manuel F clk 31 Hathaway bds 84 Earle
Resendes Manuel T (Mary) (Diamond Wet Wash Laundry) 21 Hathaway h 92 Nash rd

HARDWARE
RANGES
CUTLERY
Tel Connection
LOUIS N. FREDETTE
1560-62 ACUSHNET AVE.
NEW BEDFORD - MASS.
FURNITURE
KITCHEN
FURNISHINGS

Chas. O. Brightman :: BUILDER
Tels. Bell 2914, Automatic 1021.
72 N. WATER ST.
AND
GENERAL CONTRACTOR

WASHBURN Dependable Textile Specialties
WOODWORKING
"PERFECTION" SHELL ROLLS | "KORE-LOKT" PIN BOARDS | "WASHBURN" WOOD TOP ROLLS
234-238 NO. WATER ST. Bell 202.
WASHBURN STORE SERVICE Store Planning Fixture and Show-Case Builders

Call MASON the Shoemaker Electric Shoe Repairing Done While You Wait
Work called for and delivered anywhere in the city



Resendes Mary F bkpr 31 Hathaway bds 84 Earle
Resevitz Abram H (Ida) (Resevitz & Rabinovitz) h 67 S Sixth
Resevitz Anna bkpr r 300 County
Resevitz Bessie wid Abraham h 300 County
Resevitz Harris (Rose) h 21 Morgan la
Resevitz Samuel (Rose) fruit h 400 Orchard
Resevitz & Rabinovitz (Abram H Resevitz and Samuel Rabinovitz) furn 351 S Water
Reskewicz Joseph (Victoria) opr h 12 Potvin ct
Reul Henry rubber wkr res 11 Cornell pl
Reul John J (Mary E) opr h 428 Cedar Grove
Reull Joseph fore 908 Purchase rm 408 r do
Reull Leopoldine wid George h 11 Cornell pl
Reusch Leopold (Mary) opr h 287 Phillips av
Reusch Leopold jr opr r 287 Phillips av
Revalion Alboda student bds 245 Tremont
Revalion Dorothy student bds 245 Tremont
Revalion Herbert I (Rosa) janitor 391 County h 245 Tremont
Revallion Luther res 121 Cedar
Revallion Wm lather h 121 Cedar
Rex Bertha wid Harry W janitress Rural Cemetery office h 68 Ward
**REX FREDERICK J Manager Rex Monumental Works Tel Bell 1708 Resides 183 Allen Tel Bell 3184-M**
Rex Harriett wid Samuel h 183 Allen
Rex John (Ella J) granite ctr 184 Dartmouth h 160 Fair
Rex Lois E proof reader bds 160 Fair
**REX MONUMENTAL WORKS Frederick J Rex Manager 184 Dartmouth Tel Bell 1708 Res Tel Bell 3184-M See Monumental Works Department**
Rexall Store The Rivier G Senecal mgr 2178 Acushnet av
Rexford Chester P (Helen) asst claim adjuster and Park mgr U St Ry Co 814 Purchase h at S Dartmouth
Rexford George P (Eliza H) insp 163 Pleasant h 234 do
Reynolds Alice A bkpr 553 Pleasant r 330 Cedar
Reynolds Alonzo F (Hattie A) R R car insp h 243 Chestnut
Reynolds Ambrose H (Beatrice L) carp h 561 Acushnet av
Reynolds Andrew A (Sarah) chauf 54 Mill rd h 203 River rd
Reynolds Charles D (Lottie F) carp h 89 Mill rd
Reynolds Clifford driver 2170 Acushnet av bds 914 Belleville av
Reynolds Culbert (Amelia) opr h 232 State
Reynolds Daniel (Margaret) opr h 11 Viall
Reynolds David B (Alice) chauf 188 N Water bds 436 Allen
Reynolds David B jr (Alice) chauf bds 436 Allen
Reynolds Edward A (Corina) piper h 330 Cedar
Reynolds Frank driver r 17 Weld
**REYNOLDS GEORGE H (Lena A) (Reynolds The Printer) 34 N Second Tel 502 Resides 88 Park**
Reynolds Gladys C sch tchr Sanford sch r 88 Park
Reynolds Grace E bkpr 914 Belleville av
Reynolds Harold clk I King h at Fairhaven
Reynolds Helena O wvr r 31 Valentine
**REYNOLDS HERBERT C (Lillian M) Plumber 46 Wing Tel Bell 4556 h 352 Arnold**
Reynolds Howard N tinsmith res 178 North
Reynolds James E opr r 31 Valentine
Reynolds James F (Mary A) h 914 Belleville
Reynolds Jeannette L wid Joseph h 70 Mill
Reynolds John (Mary) designer Butler Mill h 31 Valentine
Reynolds John (Bella) wvr h 755 E French av
Reynolds Joseph A (Mary A) eng h 382 Maxfield
Reynolds Llewellyn B (Mary) mtrmn U St Ry Co h 12 Rounds
Reynolds Lucretia A clk bds 373 Chancery
Reynolds Lucretia A Mrs opr h 463 Cottage
Reynolds Mabel A tel opr 57 N Second res 190 Clinton
Reynolds Merle C (Elsie) auto acces 93½ Allen h 75 Taber
Reynolds Pamela H Mrs opr r 350 Elm
**REYNOLDS THE PRINTER (George H Reynolds) Printer 34 N Second See Printers Department**
Reynolds Wallace C tmstr r 914 Belleville av
Reynolds Wm watchmn r 172 State
Reynolds Wm A (Sarah E) box mkr 54 Mill rd h 203 River rd
Reynolds Wm D (Florette) sales 70 Union h 178 North
Reynolds Wm H (Eva L) driver h Braley rd
Reynolds Wm J (Jeane W) clk 81 Front r at N Dartmouth
Reynolds Wm S chauf r 178 North
Rezendes Angelina wid Francisco h 55 Collette
Rezendes Antone copper wkr h 146 Belleville av
Rezendes Antone (Ellen) opr h 82 Belleville rd
Rezendes Antone (Rose) opr h 97 Phillips av
Rezendes Antone F (Rose) gro h 84 Earle
Rezendes Antone L opr bds 102 Collette
Rezendes Christina B opr r 158 Bates av
Rezendes Clemente opr r 78 Davis
Rezendes Constantino opr r 77 Davis
Rezendes Edmond (Mary) opr h 61 Katherine
Rezendes Emile (Mary) molder h 63 Grinnell
Rezendes Ernest F driver bds 41 Briggs
Rezendes Felicidade opr r 77 Davis
Rezendes Francis (Mary) carder h 105 Collette
Rezendes John clk 233 Coggeshall bds 77 Davis
Rezendes John mach bds 180 Princeton
Rezendes Jordan twister bds 180 Princeton
Rezendes Jose opr r 77 Davis
Rezendes Jose P opr h 262 S Front
Rezendes Joseph variety 1760 Acushnet av r 77 Davis
Rezendes Joseph (Armena) opr h 180 Princeton
**REZENDES JOSEPH F (Rose F) Sausage Manufacturer 433 S Second Tels Bell 3895 Auto 5713 h 41 Briggs See Sausage Department**
Rezendes Joseph F jr (Lydia) sales 433 S Second bds 41 Briggs
Rezendes Joseph M (Isabel M) fishermn h 21 Margin
Rezendes Manuel chauf bds 54 Lombard
Rezendes Manuel (Mary) comber tender h 149 Church
Rezendes Manuel (Mary) opr r 82 Belleville rd
Rezendes Manuel (Mary G) opr h 108 Princeton
Rezendes Manuel (Jennie) mtrmn U St Ry Co h 104 Austin
Rezendes Manuel opr h 311 Collette
Rezendes Manuel (Maria) h 77 Davis
Rezendes Manuel jr (Mary) paints h 381 Coggeshall
Rezendes Manuel E (Mary J) eng 66 Hicks h 39 Mitchell
Rezendes Manuel F gro r 84 Earle
Rezendes Manuel F jr rem to Acushnet
Rezendes Manuel S (Virginia) lab h 102 Collette
Rezendes Manuel S jr spinner bds 102 Collette

A. P. LAGASSE & SON 177 COVE
SERVICE AT ALL HOURS FUNERAL DIRECTOR LADY ASSISTANT
COMPLETE EQUIPMENT Telephone Bell 1324.

Old Furs Repaired Remodeled & Redyed

**Fur House of Sidney**
250 UNION ST. Tel. Bell 1976
New Bedford's Most Reliable Fur Shop

We Store Your Furs During the Summer Months



Rezendes Manuel T (Diamond Wet Wash Laundry) 21 Hathaway
Rezendes Margaret wid Joseph M h 54 Lombard
Rezendes Margaret F r 41 Briggs
Rezendes Maria N r 78 Davis
Rezendes Mary dom r 108 Princeton
Rezendes Mary opr r 116 Belleville rd
Rezendes Mary opr bds 180 Princeton
Rezendes Milo (Maria) opr h 495 First
Rezendes Paul elect 774 Pleasant bds 180 Princeton
Rezip Mato (Hato) opr h 12 Bullard
Rheaume Joseph D (Elizabeth) clk h 910 S Water
Rheaume Leo (Jennie) fixer h 18 Ashley
Rheaume Oscar (Mary L) lab h 23 Bentley
Rheaume Telesphore (Bella) chauf h 311 N Front
Rhodes Addie wid H Warren bds 157 North
Rhodes Ellen F h 163 Maxfield
Rhodes Ernest B (Susan) variety 57 W French av h do
Rhodes George H (Nellie W) (Rhodes, Woodward & Co) h 23 Maple
Rhodes John B (Florence) asst treas gen mgr 123 Front h 143 Cottage
**RHODES J C & CO INC John B Rhodes Assistant Treasurer and General Manager Shoe Eyelets 123 Front Tel Bell 277**
Rhodes J P Co George W Howland agt cotton brokers 23 N Second
Rhodes Matthew H opr r 57 W French av
Rhodes Woodward & Co (George H Rhodes Francis Woodward) cotton 45 William
Riach Charles elect h 60 Peckham
Riach Nessie bkpr bds 60 Peckham
Rialto Theatre Edward D Davenport mgr 43 Weld
Ribchester Edith case wkr 12 S Sixth r 73 Rounds
Ribchester John (Sarah) overseer Quissett Mills h 73 Rounds
Ribchester Marion G sten 144 S Water bds 73 Rounds
Ribeiro Antonio (Julia) opr h 102 Potomska
Ribeiro Antonio B opr h 149 Hathaway
Ribeiro Antonio J speeder tndr h 30 Dunbar
Ribeiro August (Mary) fishermn h 127 Belleville av
Ribeiro Carlo clk r 574 S Water
Ribeiro Cazimiro (Mary) opr h 238 S Second
Ribeiro Innocencio opr h 649 First
Ribeiro Joao (Palmira) opr h 604 S Second
Ribeiro Joaquim (Mary) opr h 13 Grandfield
Ribeiro John (Mary) carp h 187 Matthew
Ribeiro Joseph (Maria) firemn h 12 Beetle
Ribeiro Joseph (Leonore) opr h 127 Belleville av
Ribeiro Joseph (Mary) opr h 730 S Water
Ribeiro Joseph opr r 926 S Water
Ribeiro Julio (Zulmira) opr h 14½ Cannon
Ribeiro Louis P opr res 162 Sawyer
Ribeiro Manuel baker r 162 Acushnet av
Ribeiro Manuel lab h 27 Elm
Ribeiro Manuel r 47 Collette
Ribeiro Mario shoe rpr 93 Potomska r 96 Purchase
Ribeiro Mary Mrs h 75 Acushnet av
Ribeiro Raoul (Mary) prop h 556 S Water
Ribeiro Raoul (Mary) gro 580 S Water h 556 do
Riber Nicholas J (Agnes) glass ctr h 29 Fern
Riby Theresa cook 270 Union
Ricard Arsene (Angelina) (A Ricard & Co) 142 Nye h 103 Holly
**RICARD A & CO (Arsene Ricard) Finishing Lumber and Cabinet Work, Masons' Materials, 142 Nye Tels Bell 979 Auto 2027**
Ricard Delpha clk h 128 Ashley boul
Ricard Georgianna wid 79 Holly
Ricard Herve D (Alma) (Ricard & Cote) 380 Sawyer h 155 Ashley boul
**RICARD JOHN B General Contractor and Builder 58 Middle Tel Bell 2776 h 118 Whitman See left top lines**
Ricard Joseph O (Blanche) gro h 110 Whitman
Ricard Levi (Mary Rose) fore 142 Nye h 91 Holly
Ricard Napoleon h 128 Ashley boul
Ricard Romeo carp 152 Nye bds 91 Holly
Ricard Victoria bds 79 Holly
**RICARD & COTE (Herve D Ricard) Hay Grain and Feeds 380 Sawyer Tels Bell 2717 and Auto 2231**
Ricardo John (Maria) opr h 194 Belleville av
Ricardo Joseph lab h 18 Howland
Ricardo Mary wid Joseph h 288 Dartmouth
Ricardo Peter clk res 288 Dartmouth
Ricci Vincenzo lab U St Ry Co h 246 State
Rice Arthur W (Lottie) cond U St Ry Co h 764 Kempton
**RICE CHARLES H Manager Rice Square Truck Co 386 Acushnet av h at Worcester**
Rice Emeline bds 764 Kempton
Rice Hallet L (Annie L) fore 123 Front h 37 Keene
**RICE HERBERT E Asst Mgr Rice Square Truck Co 386 Acushnet av h at Worcester**
Rice John B clk bds 104 South
**RICE SQUARE TRUCK CO Charles H Rice Manager 386 Acushnet av Tel Bell 2050 See Trucking Department**
Rich Mary O Mrs h 216 Second
Rich Sewall W (Ruth) sales 498 Pleasant r at S Dartmouth
Rich Solomon L pntr h rear 527 S Water
Richard Adelard (Valerie) mgr 140 Belleville rd h 1757 Acushnet av
Richard Adolphe (Dometile) lab bds 1737 Acushnet av
Richard Albert car clnr res 88 Tallman
Richard Alfred linemn 688 Pleasant r at Fairhaven
Richard Alfred opr r 145 Bullard
Richard Alfred opr bds 112 Howard av
Richard Alfred (Rose) wvr h 11 Viall
Richard Alfreida hkpr 77 Bedford
Richard Alice opr res 61 Bullard
Richard Alice Mrs floor mgr 1081 Acushnet av h 417 N Front
Richard Alma opr bds 112 Howard av
Richard Alphonse (Florina) wvr res 9 Roosevelt
Richard Alphonse died Mar 10 1922
Richard Alyre lab r 111 Princeton
Richard Amelia wid John h 24 Merrill
Richard Anna opr bds 111 Princeton
Richard Arthur (Ida) auto mach 115 Ashley boul h 268 N Front
Richard Arthur (Johanna) opr h 227 Eugenia
Richard Azelie wid Alphonse h 1149 Acushnet av
Richard Bertha r 285 Earle
Richard Calise (Rose) stone ctr h 88 Tallman
Richard Cecilia r 268 N Front
Richard Clement (Sarah) yarn clk h 6 Austin
Richard Cyril (Emilia) third hd h 490 Ashley boul
Richard Delphis (Albina) opr h 384 N Front
Richard Denis (Eva) loom fixer h 75 Emma
Richard Diana wvr res 9 Roosevelt
Richard Edmond P (Albertine) opr h 27 Ashley
Richard Edmund (Matilda) fishermn h 106 Tinkham
Richard Emilda opr r 121 Webster
Richard Emma wid of Arthur h 295 Shaw
Richard Euclid (Lydia) wvr h 121 Webster
Richard Eugene (Alexina) lab r 154 Eugenia
Richard Eugenia opr res 24 Merrill
Richard Eustache (Mary) carp h 301 Sawyer
Richard Eva clk bds 227 Eugenia

Goodrich Truck and Victor Pneumatic TIRES SPOONER & ANDREWS ... DISTRIBUTORS ...

KINYON'S COMMERCIAL SCHOOL
WILL FURNISH YOU OFFICE HELP FREE
DUFF BLDG., Cor. William and Pleasant Sts., NEW BEDFORD, MASS.

John B. Ricard CONTRACTOR BUILDER
Electric Floor Surfacing
58 MIDDLE ST., Tel. Bell 2776. CABINET MAKER, JOBBING.

The Samuel Ward Co. OPTOMETRISTS AND OPTICIANS
Registered and Consulting
1368 ACUSHNET AVENUE : : NEW BEDFORD, MASS.



Richard Evariste elect bds 112 Howard av
Richard Exilda opr res 60 Tallman
Richard Frank P carp r 139 Perry
Richard Fred (Eva) lab h 103 Clifford
Richard Gilbert (Pauline) h 291 N Front
Richard Hector (Exilda) carp h 50 Nye
Richard Henrietta opr r 1279 Acushnet av
Richard Henry elect bds 112 Howard av
Richard Henry (Dometile) fishermn h 1891 Acushnet av
Richard Henry opr r 51 Princeton
Richard Henry (Cecile) pntr h 214 Coffin av
Richard Hervey J (Concorde) prov 393 Ashley boul brakemn N Y N H H h 192 Query
Richard Hilaire (Josephine) h 51 Princeton
Richard Ida opr bds 112 Howard av
Richard Irving (Concorde) gro bds 192 Query
Richard Jasemin opr bds 1891 Acushnet av
Richard Jean (Alexenia) lab h 15 Eugenia
Richard Jennie hkpr r 285 Earle
Richard John B (Rose) carp h 232 Central
Richard Joseph clk r 51 Princeton
Richard Joseph chauf bds 417 N Front
Richard Joseph theatre hlpr bds 94 Beetle
Richard Joseph truckman 206 Coffin av res at Acushent
Richard Joseph A third hd r 923 Bristol
Richard Joseph C clk res 88 Tallman
Richard Joseph C (367 Sawyer) died Jan 19 1922
Richard Julia student bds 3893 Acushnet av
Richard Laura opr r 111 Princeton
Richard Leah opr r 229 Brook
Richard Levi driver bds 51 Princeton
Richard Louis (Josephine) opr h 363 Coggeshall
Richard Ludger r 9 Roosevelt
Richard Marcel doffer res 9 Roosevelt
Richard Margaret Mrs r 256 Shaw
Richard Mary opr r 16 Griffin
Richard Mary Mrs opr h 145 Bullard
Richard Mary G opr h 285 Earle
Richard Mary R dom h 285 Earle
Richard Mary T corsetiere bds 1370 Acushnet av
Richard Noe (Carmilia) loom fixer h 80 Hope
Richard Oliver (Philomene) loom fixer h 166 Hatch
Richard Oliver (Angeline) mason h 88 Tallman
Richard Onesime milk mn r 20 Princeton
Richard Onesime opr res 24 Merrill
Richard Philias (Emma) opr h 112 Howard av
Richard Philip (Annaise) opr h 9 Roosevelt
Richard Philip (Anna) bdg h 268 N Front
Richard Regina opr bds 112 Howard av
Richard Rolland opr bds 145 Bullard
Richard Rose Mrs seam 185 Union h 11 Viall
Richard Susanna wid Fred h 111 Princeton
Richard Thadei (Jennie) mtrmn U St Ry Co h 79 Linden
Richard Theodore (Jane) mtrmn h 79 Linden
Richard Theophile opr ft Howard av r at N Fairhaven
Richard Thomas (Alida) milk 38 Pontiac h 35 do
Richard Victoria Mrs h 51 Deane
Richard Wilfred yardmn res 9 Roosevelt
Richard Wm opr r 291 N Front
Richard Zephirin mason res 9 Roosevelt
Richard Zoel (Alma) variety 551 N Front h do
Richards Alfred H (Mary) carp h 122 Rivet
Richards Anthony (Julia) opr bds 245 Purchase
Richards Arthur H (Alma) contr h 205 Brownell
**RICHARDS ARTHUR J. (Ada L.) Prop. Beacon Laundry. 5 Nauset. h. 52 Jenny Lind. Tel. Auto 2173-1637. Bell 1074-3 See right side lines.**
Richards Charles (Ellen) student 1132 Purchase h 164 Holly
Richards George D sporting gds 248 Union bds 21 S Emerson
Richards Henry (Clara) decorator h 27 Thompson
Richards Henry (Clara) pntr h 27 Thompson
Richards James (Margaret) loom fixer h Dutton
Richards James (Cora) pntr h 19 Hicks
Richards John R (Eliza) opr h 171 Ashley boul
Richards Josephine opr r 363 Coggeshall
Richards Laura J wid Edward R h 74 Spruce
Richards Malvina hkpr 1671 Acushnet av
Richards Mary F opr res 16 Griffin
Richards Wm D h 77 Bedford
Richards *see* Richard
Richardson Ada winder bds 139 Butler
Richardson Alice M student res 109 Bedford
Richardson Bertha M hairdrsr r 467 Pleasant
Richardson Clifford G (Jennie) shipper h 255 Austin
Richardson Deborah wid John bds 109 Bedford
Richardson Erville M tel opr 57 Second r 255 Austin
Richardson Florence H tel opr 57 N Second bds 281 Park
Richardson Fred (Alice) opr h 165 David
Richardson George C (Elizabeth) (Richardson & Co) h 273 Cedar
Richardson Hetty h 33 Fruit
Richardson Isable wid Harry h 197 Hawthorn
Richardson John (Ada) opr h 139 Bulter
Richardson John W (Mary) spnr h 845 Brock av
Richardson Joshua night watchmn h 882 Belleville av
Richardson Laura M hkpr 305 Cedar
Richardson Louis H insp of plumbing 217 Municipal bldg h 221 Elm
Richardson Mary A hkpr 113 Division
Richardson Mary E wid Henry h 17 Reynolds
Richardson Nancy opr res 845 Brock av
Richardson Thomas died July 18 1922
Richardson Wm (Eliza) lab h 139 Butler
Richardson Wm H h 281 Park
**RICHARDSON & CO (George C Richardson and Frank Crabtree) Used Automobiles 686 Cottage Tel Bell 630**
Richer Amanda D opr res 845 Brock av
Richer Edmond A opr res 845 Brock av
Richer Flavien (Clarinda) pntr h 188 Collette
Richer Henry (Ovlina) blksmith h 52 Oaklawn
Richer Henry (Flora) pntr r 214 Sawyer
Richer Jennie L opr res 845 Brock av
Richer Leo (Alice D) pntr h 929 County
Richer Loretta opr r 214 Sawyer
Richer Lydia D dom res 845 Brock av
Richer Rodolph (Winifred) pntr h 214 Sawyer
Richer Rosanna wid Adolphe h 214 Sawyer
Richer Winifred r 63 Clifford
Richie Beatrice opr r 72 Ruth
Richman Max (Mollie) shoes 867 S Water h 652 Union
**RICHMOND CHARLES N Conveyancer 3 S Sixth Tels Bell 657 Auto 1445; h 352 Union Tel Bell 3117-W See Conveyancers Department**
Richmond Elizabeth h 56 Elm
Richmond Emma C res 351 Union
Richmond Frederick (Annie) overseer Whitman Mills h 230 Belleville rd
Richmond Henry baker 372 Kempton h 1 Wash sq
Richmond Marianna N res 352 Union
Richmond Oscar R supt 247 Shawmut av h at Fall River
Richmond Samuel P (Ella B) h 49 Walnut
Richter Caroline J opr r 353 Davis

Hemingway Bros. HEAVY TEAMING and AUTO TRUCKING
407 BOLTON ST., Garage at 19 Swift St. NEW BEDFORD, MASS.
Bell 3638—Auto. 5617.

SIMMONS & LANGLOIS CO.
Dealers in Men's Clothing and Ladies' Garments
The Store of Snap and Style
1057-1059 Acushnet Avenue Bell Phone 1998



Ricketson Alfred C (Luella M) fore 908 Purchase rm 408 r 219 North
Ricketson Anna h 10 Anthony
Ricketson Anna C tea room res 67 Allen
Ricketson Arthur E (Dora A) gro 261 Arnold h 259 do
Ricketson Arthur J clk 92 Allen r 80 Dartmouth
Ricketson Cecile C h 14 Pope
Ricketson Charles F (Mabel F) glass ctr h 770 Kempton
Ricketson Charles L (Florence T) (Ricketson Motor Car Co) and garage 35 Hillman h 108 School
Ricketson Elias M master mariner h 80 Dartmouth
Ricketson Elmer (Etta M) student r 218 Tremont
Ricketson Ethel M comb reneedler r 177 Allen
Ricketson Florence super 166 William r 80 Dartmouth
Ricketson Frank M (Emma) carp h 121 Ash
Ricketson Frederick E (Anna G) fourth asst chief sta 2 h 42 Keen
Ricketson Henry N (Lillian) clk 185 Union h 47 Lombard
Ricketson Herbert L clk r 177 Allen
Ricketson Katherine W r 80 Dartmouth
Ricketson Leonard W (Ricketson Motor Car Co) h at Fairhaven
Ricketson Louisa artist r 55 Walnut
Ricketson Maria A D wid Wm died Jan 14 1922
Ricketson Mildred clk 240 Union r 121 Ash
Ricketson Milford C clk 878 Purchase res 189 Park
Ricketson Motor Car Co (Charles L and Leonard W Ricketson) 1094 Purchase
Ricketson M Elizabeth wid J Arthur r 345 Union
Ricketson Orion (Annie B) solderer h 146 State
Ricketson Silas T (Margaret H) chauf h 564 County
Ricketson Susan S wid Charles W h 67 Allen
Ricketson Walton sculptor 10 Anthony h do
Riddock Jane nurse res 44 Woodlawn av
Riddock John student res 44 Woodlawn av
Riddock Marion drawer in b 44 Woodlawn av
Riddock Peter (Agnes) wvr h 44 Woodlawn av
Rideout Otis A (Susie) wvr h 1625 Purchase
Rider Carrie S clk Kilburn Mill res 24 Cedar
Rider Ethel F res 24 Cedar
Rider Eugene A (Caroline S) h 24 Cedar
Rider *see* Ryder
Ridgeway Annie wid Edwin h 1 Harper ct
Riding Albert E (Emily) firemn h 127 State
Riding Arthur J clk 818 Purchase r 127 State
Riding Clara wvr r 193 Phillips av
Riding Harry (Julia) bookbinder h 184 Bellevlile rd
Riding Harry J mach r 139 Merrimac
Riding Mary wid Joseph h 207 Whitman
Riding Rachael opr bds 207 Whitman
Riding Samuel r 133 Ruth
Riding Samuel F mach r 127 State
Ridings Thomas H (Annie) janitor Abraham Lincoln sch h 177 Wood
Riech Mary dom h 341 Earle
Rieff John (Mary) wvr h 161 Hathaway
Riel Joseph (Anna) wvr h 194 Phillips av
Riel Yvonne opr h 5 McGurk
Rielly John M (Maria) plmbr h 236 Kempton
Rielly Joseph P (Adele) plmbr 46 Linden h 9 Richmond
Riendeau Benjamin (Mary) fixer h 211 Collette
Riendeau Gilbert (Mary) driver h 826 County
Riendeau Joseph A (Eva R) opr h 62 Woodlawn av
Riendeau Mary L wid Mizael h rear 85 Austin
Riendeau Sylvio (Rose) mach h 1899 Purchase
Rigazio Baptiste (Teresa) lab bds 6 Wall
Rigazzio Victor (Rose) lab h 545 Acushnet av
Rigby Christopher E (Catherine N) cond U St Ry Co h 38 Bullock
Rigby Christopher E jr student bds 38 Bullock
Rigby Edmond shipper Hathaway Mfg Co bds 38 Bullock
Rigby Frank clk 1368 Acushnet av bds 12 Reynolds
Rigby Fred opr r 303 Sawyer
Rigby James H (Sarah A) spinner h 12 Reynolds
Rigby John (Lena M) tinsmith h 118 Carroll
Rigby Louise wvr res 303 Sawyer
Rigby Marian E clk bds 38 Bullock
Rigby Richard (Mary) spnr h 303 Sawyer
Rigby Ruth student bds 12 Reynolds
Rigg Albert (Evehannah) fore h 1610 Purchase
Rigley Nellie D r 620 Roosevelt
Rigley Wm (Agnes) lab h 18 Roosevelt
Rigo Frank (Helena) opr h 791 E French av
Rihbany Bros (Samuel and Peter) gros 368 Kempton
Rihbany Peter (Jennie G) (Rihbany Bros) h 484 Coggeshall
Rihbany Samuel (Rihbany Bros) r 484 Coggeshall
Riley Albert F (Lucy) designer h 111 Mt Vernon
Riley Alice wvr bds 706 Summer
Riley Alice wid Wm h 945 Brock av
Riley Alice A sten bds 17 Robeson
Riley Anna G tchr res 21 Shawmut av
Riley Anna M tchr bds 387 Arnold
Riley Annie F mlnr bds 550 County
Riley Arthur R chauf bds 162 Chancery
Riley Arthur W clk 778 Purchase r 135 Arnold
Riley Catherine A wid Dennis h 382 Cedar
Riley Catherine L bkbndr r 95 S Sixth
Riley Charles N (Annie B) gardener h 606 Allen
Riley C Leo (Mary) elect 5 Cannon h 340 Austin
Riley Earl C examiner h 945 Brock av
Riley Edward F second hd r 355 Cedar
Riley Edward F gro 515 Kempton res 21 Shawmut av
Riley Edwin M chauf h 286 Elm
Riley Elizabeth wvr bds 706 Summer
Riley Elizabeth wid Thomas opr r 866 Brock av
Riley Elizabeth A wid Frank died Mar 22 1922
Riley Elizabeth M wid John F h 21 Shawmut av
Riley Ellen wid Cornelius speeder tndr r 1236 Pleasant
Riley Emma wid Michael h 97 Linden
Riley Ernest (Sarah A) loom fixer h 207 Brook
Riley Ethel Mrs wvr h 244 Belleville rd
Riley Florence cloth insp 706 Summer
Riley Florence ldgh 974 Purchase
Riley Francis J (Mabel E) eng h 141 Peckham
Riley Frank died Sept 2 1921
Riley Frank (Elizabeth N) opr h 126 Reynolds
Riley Frank E (Mary) chauf h 97 Linden
Riley Frank M (Elizabeth) eng h 702 Hathaway
Riley Frank R hosemn Engine 3 bds 162 Chancery
Riley Harriet S tchr res 45 Page
Riley Herbert (Mary A) auto accessories 1453 Acushnet av h 60 Arlington
Riley James H (Frances M) lab h 53 Hicks
Riley James H meat ctr 943 Purchase bds 101 Maxfield
Riley James S watchmn h 246 Purchase
Riley Jeremiah lab bds 15 Smith
Riley John E (Ellen) overseer h 355 Cedar
Riley John F eng Hathaway Mfg Co h 17 Robeson
Riley John H (Mary) second hd h 79 Linden
Riley John H (Mary L) loom fixer h 26 Lucas
Riley John H (Sarah) twister h 22 Reynolds
Riley John S (Susan G) rope mkr h 162 Chancery
Riley John T third hd bds 355 Cedar
Riley John W clk 688 Pleasant r 34 S Emerson
Riley Kate maid bds 67 Russell

New England Home Construction Co., Inc.
First and Second Mortgages at Six Per Cent
ROOM 5, ZEITZ BLDG., Cor. UNION and SIXTH STS.
NEW BEDFORD, MASS.

Slocum & Kilburn
23-27 N. Water St. Tels. Bell 5100-5101 Automatic 1162
Mill Supplies
Electrical Supplies

Dyers **LEWANDOS** Cleansers
NEW BEDFORD SHOP—672 PURCHASE STREET
Shops in all Large Cities of the East Telephone Bell 1203

Edward M. Girton
81 North Street :: :: Fairhaven, Mass.
General Contractor and Builder
Telephone 675 W
Sand, Gravel and Trucking



Riley Katherine E hkpr 246 Purchase
Riley Katherine F clk 128 Union
Riley Katherine V Mrs h 387 Arnold
Riley Luke (Cora) iron wkr h 46 Belleville rd
Riley Margaret hkpr 110 Summer
Riley Margaret wid John W h 36 Atlantic
Riley Martin opr res 67 Coffin av
Riley Mary opr r 20 Morton ct
Riley Mary A maid 110 Summer
Riley Mary A h 1207 Pleasant
Riley Mary A bds 550 County
Riley Michael A (Susan) janitor 240 Mill h 95 S Sixth
Riley Michael J (Alice) stone ctr h 35 Central
Riley Michael J died Aug 26 1921
Riley Norris (Esther) spinner h 240 Collette
Riley Peter J (Mary A C) (Riley & Galligan) 522 County h 53 Morgan
Riley Philip steel wkr res 40 Russell
Riley Robert H (Emma) chauf h 36 Atlantic
Riley Theresa wid Patrick h 135 Arnold
Riley Thomas E (Mary A) piper h 198 Belleville rd
Riley Thomas F asst jan Reg of Deeds r 550 County
Riley Thomas P (Ada) lab h 18 Washburn
Riley Wm (Gertrude) lab h 96 Linden
Riley Wm (Albina) police Sta 2 h 10 Bellevue
Riley Wm lab bds 53 Hicks
Riley Wm real est r 97 Linden
Riley Wm C shoe wkr bds 382 Cedar
Riley Wm F clk bds 550 County
Riley Wm F sales res 97 Linden
Riley Wm H janitor r 67 School
Riley Wm J (Mary) cond U St Ry Co h 536 Summer
Riley & Galligan (Peter J Riley Charles A Galligan) real est 522 County
Riley *see* Reilly and Rielly
Rimmer John hlpr h 12 Mt Pleasant la
Rimmer Thomas A (Mary) eyelet wkr h 12 Mt Pleasant la
Rimmer Wm (Martha) fixer h 91 Reynolds
Rindt Ella sten bds 226 Myrtle
Rindt Frank (Mary) wvr h 226 Myrtle
Ring Alice G tchr Allen F Wood sch bds 66 Forest
Ring Daniel T (Mary) lab 214 S Water h 181 North
Ring Jeremiah (Margaret) chauf h 48 Ocean
Ring Margaret clk 6 Campbell bds 48 Ocean
Ring Thomas E mech 216 Cottage r 48 Ocean
Ring Twisters Union Manuel F Silva sec 712 Purchase rm 8
Ring Wm fitter bds 3 Seneca
Riopel Azarie (Delvina) opr h 291 Sawyer
Riopel Delia wid Nickolas r 19 Peckham
Riopel Louis (Mina) driver h 142 Phillips av
Riordon Catherine wid Timothy h 329 Purchase
Riordon Mary J maid 404 County
Rioux Albert shipper William cor Acushnet av r 34 Ryan
Rioux Alfred J (Blanche) third hd h 212 Central
Rioux Alphonsine Mrs ldgh 21 Madison
Rioux Anthony lab bds 117 Coffin av
Rioux Armand L (Laurette) (Benjamin & Rioux) grocers 1404 Acushnet av h 301 Coffin av
Rioux Arthur (Rose) speeder tndr r 117 Coffin av
Rioux Cecilia B opr res 110 Belleville rd
Rioux Charles (Eva) planing mill 116 Glennon h 114 do
Rioux Edith wid John B h 110 Belleville rd
Rioux Eloi lab r 374 Brook
Rioux Eva opr res 110 Belleville rd
Rioux Felix clk res 446 N Front
Rioux Grace L drawer-in bds 446 N Front
Rioux Ida tying-in bds 446 N Front
Rioux Ida opr bds 150 Nash rd
Rioux Paul (Rose) carp h 75 Holly
Rioux Paul sales 514 Pleasant h at Fairhaven
Rioux Philip (Minnie) opr h 293 Davis
Rioux Rose wid Julien h 117 Coffin av
Rioux Sylvio wvr r 212 Central
Rioux Wm J lab bds 446 N Front
Ripley Alice clk r 96 Willis
Ripley Alice H r 38 Shore
Ripley Charles (Edith) brklyr h 20 Warren
Ripley Chester S comp Standard r 96 Willis
Ripley Frederick (Mildred) bkrlyr h 84 Rodney
Ripley Gamaliel (Jennie) auto rpr 62 Middle r 221 North
Ripley George W (Alice Anna) bcklyr h 38 Shore
Ripley George W jr opr r 38 Shore
Ripley Harry (Emma M) drill wkr h 42 Hill
Ripley Isabel opr res 221 North
Ripley Myra B Mrs sorter r 297 Acushnet av
Ripley Robert (Eliza H) pntr 152 Whitman h do
Ripley Wm V (Emma) caterer h 96 Willis
Rishton Arthur (Eva L) opr h 15½ Viall
Risley J Norman (Marion W) phys 271 Union h 71 Maple
Risso Francesca wid h 474 Hillman
Rita Antone picker bds 107 Coffin av
Rita Joseph C (Mary J) stmftr 125 N Water h 22 Swift
Ritchie David F (Louise A) supt 24 Elm r 154 Campbell
Ritchie Magdalene E sten 20 Market r 314 Court
Ritchie Mark (Janet) sec h 236 Mt Pleasant
Ritchie Mary E tchr Wm H Taylor sch res 236 Mt Pleasant
Ritchie Rachel clk 1 Sears ct h 326 Cedar
Ritchie Wm (Maud B) treas-mgr 24 Elm r 83 Mill
Ritolene Chemical Co (Florence M Reilly) 394 Union
Ritter Adelaide wid John W h 114 Cedar
Ritter Blanche O r 114 Cedar
Ritter Laura W bds 114 Cedar
Rivard Alfred (Roseanna) opr h 103 Beetle
Rivard Alphonse (Olivine) opr h 325 N Front
Rivard Clara drsmkr res 491 Purchase
Rivard Eglentine bkpr r 49 North
Rivard Elmo (Alma) watchmn h 61 Kearsarge
Rivard Evelyn M opr r 9 Bentley
Rivard Everett A chauf bds 9 Bentley
Rivard Flora bkpr 61 William res 49 North
Rivard Hormidas res 164 Sawyer
Rivard John (Ida) opr h 49 North
Rivard Josephine wid Moise h 9 Bentley
Rivard Mary A wid Albenie opr r Marcotte
Rivard Rose opr r 103 Beetle
Rivard Selina Mrs h 1822½ Purchase
Rivard Velma clk bds 9 Bentley
Riveiro Manuel (Veloso & Reveiro) bds 262 Acushnet av
Rivet Arthur (Viola L) chauf h 426 N Front
Rivet Celina died April 25 1922
Rivet Mary opr h 315 N Front
Rivinius G A & Co Francis S Winsper mgr cotton 555 Pleasant rm 3
Rjipa Felix opr r 15 Grandfield
Roach Frederick T (Elizabeth) asst insp of wires 212 Municipal bldg h 253 Palmer
Roach Henry J wvr bds 22 Bullock
Roach *see* Roche and Rotch
Roache Joseph (Mary) cook h 608 S Second
Robak Joseph (Barsha) wvr h 1 Acushnet av
Robak Mary opr h 539 S Second
Robbins Addie A wid Henry L h 31 Seventh
Robbins Alfred W (Patience R) fore 158 Bullard h 892 County

Jonathan Handy Co.
28-30 WILLIAM
Tels. Bell 327, Automatic 1152.
IRON AND STEEL
HEAVY HARDWARE
BLACKSMITH SUPPLIES

GEORGE J. DODGE
PLANING SAWING TURNING
Telephone Bell 1757
STORE FIXTURES
CABINET WORK
GENERAL JOBBING
206 North Water St.



Robbins Arthur E (Effie W) delicatessen 1877 Acushnet av r 8 Plymouth
Robbins Arthur E (Agnes G) h 84 Spring
Robbins Carrie L wid Charles H bds 141 Summer
**ROBBINS CARROLL G (Robbins Electric Co) 356 Acushnet Av h 113 Chestnut Fairhaven Tel Bell 4789-M**
Robbins Charles H (Catherine) supt 750 Belleville av h 141 Summer
Robbins Edmund M gardener bds 486 Cottage
Robbins Edward B (Jennie C B) h 72 North
**ROBBINS ELECTRIC CO (Carroll G Robbins) Electrical Engineers and Contractors 356 Acushnet Av Tel Bell 3125 See Electrical Contractors Department**
**ROBBINS ELMER E Jr Physician Eye Ear, Nose and Throat-Consultation by Appointment 101 School Tel Bell 4475-W h 55 Florence Tel Bell 4475-R**
Robbins Eva wid clk 601 Orchard r 494 Rivet
Robbins E Stanley (Myra F) h 240 Hawthorn
Robbins Frank B (Emma C) h 115 Rotch
Robbins George O jr (Ethel W) sales 103 William h 59 Foster
Robbins Harry A (Ella) watchmn U St Ry Co h 21 Willis
Robbins Jennie wid John F h 55 Maxfield
Robbins Lucy Mrs r 722 Kempton
Robbins Margaret Mrs laund h 506 Rivet
Robbins Marian L Mrs h 144 Elm
Robbins Ralph P clk 15 Hamilton r 22 Buttonwood
Robbins Samuel clothing 1190 Acushnet av bds 275 County
Robbins Thomas C h 486 Cottage
Robbins Walter (Susan) R R eng h 22 Buttonwood
Robbins Wm (Alice) eyelet wkr h 55 Smith
Robbins Winfred S died July 21 1922
Roben Isadore (Celia) pdlr h 59 Adams
Robenolt Edward A (Beatrice C) opr h 23 Sycamore
Robenolt Edward S (Emma D) vacuum clnr h 23 Sycamore
Robenolt Ethel L sten r 23 Sycamore
Robenolt Wm F r 23 Sycamore
Roberge Arsene (Rose A) wvr h 520 N Front
Roberge Camille elev opr 358 N Front
Roberge Delia opr h 175 Eugenia
Roberge Edmond wvr r 173 Princeton
Roberge Evelyn wvr r 141 Query
Roberge Ferdinand (Hermine) speeder tndr h 50 Rockdale av
Roberge Mary wid Doric h 173 Princeton
Roberge Michel (Mary) copper wkr h 19 Hicks
Roberge Wilfred (Roberge & McKay) bds 323 County
Roberge Wm (Anna) wvr res 37 Query
Roberge & McKay (Wilfred Roberge Felix McKay) gros 329 County
Robert Adelard lab r 124 N Front
Robert Albert (Alma L) wvr b 124 N Front
Robert Arthur (Olive) lab h Lowell
Robert Arthur opr h 186 Deane
**ROBERT CAMILLE J Druggist 629 Brock av h 159 Clara**
Robert Cora C tchr res 72 Delano
Robert Dora opr res 186 Deane
Robert Eli A (Ida) barber h 35 Bentley
Robert Elmire Mrs r 167 Eugenia
Robert Frank (Rose) opr h 12 Cotter
Robert George opr h 124 N Front
Robert Hector clk r 1060 Acushnet av
Robert Henry (Bertha) wvr h 168 Hathaway
Robert Hercule (Olive) carp h Appleton
Robert Hormidas (Albertina) loom fixer h 2585 Acushnet av
Robert Ismael barber 1904 Acushnet av h 167 Eugenia
Robert Leo A plmbr h 167 Eugenia
Robert Levi (Ida) barber 1612 Acushnet av h 35 Bentley
Robert Marie A mus r 167 Eugenia
Robert Mary L Mrs res 20 Valentine
Robert Onesime wid Antoine died Mar 16 1922
Robert Raoul wvr res 124 N Front
Robert Samuel opr h 1 Harmony
Robert Theophile (Hedwidge) fixer h 37 Ellen
Robert Valmut lab r 124 N Front
Robert Wm P (Lelina) hosemn Eng 2 h 62 Spruce
Robert Zephirin J (Louise) vulcanizer 95½ County h 85 Jouvett
Roberts Abraham spinner h 47 Ashley boul
Roberts Albert (Valma) opr h 111 Beetle
Roberts Albert J (Annabelle) loom fixer h 34 Crapo
Roberts Alfred (Eva) opr h 124 Rivet
Roberts Alfred (Louise) opr h 110 Hathaway
Roberts Alice charwoman P O bds 15 Franklin
Roberts Alice clk r 110 Hathaway
Roberts Anthony M (Mary) ins agt 508 Pleasant rm 205 h 171 Charles
Roberts Arthur H E jr (Delphine) hosemn Eng 2 h 219 Rivet
Roberts Charles F (Lottie C) (Kenyon & Roberts) ice 152 Florence h do
Roberts Dorothy clk 34 Prospect r at Fairhaven
Roberts Edmund jr (Delphine) hosemn Eng 2 h 88 Trinity
Roberts Edna H tchr C S Ashley sch bds at Fall River
Roberts Edward (Meline) opr h 1104 Pleasant
Roberts Edward M (Gladys H) chauf r 90 Linden
Roberts Elizabeth res 831 County
Roberts Eugene (Grace) opr h 409 Tarkiln Hill rd
Roberts Frank (Bertha) clk r 306 Nash rd
Roberts Frederick (Martha) h 19 Roosevelt
Roberts Frederick W (Alice) h 62 Roosevelt
Roberts Gertrude I opr bds 34 Crapo
Roberts Henry (Lottie) dentist 133 Ruth h do
Roberts Henry (Annie) opr h 74 Ellen
Roberts Hervey (Marion) baker h 172 Division
Roberts Hormidas J (Clara) laddermn Ladder 1 h 2585 Acushnet av
Roberts James W (Alia A) opr h 664 Brock av
Roberts John phys res 863 Brock av
Roberts John clk r 95 N Second
Roberts John B (Rose) barber 29 Delano h 863 Brock av
Roberts John E (Ellen) carp h 152 Whitman
Roberts John H (Anna) carder h 286 Elm
Roberts John J (Phoebe S) elev opr 628 Pleasant h 85 Scott
Roberts Joseph (Fannie) opr h 85 Scott
Roberts Joseph (Mary) farmer h 511 Prescott
Roberts Joseph (Mary) spinner h 547 Coggeshall
Roberts Joseph A (Mary) opr h 64 Hicks
Roberts Josephine wid Edward opr h 3 Harmony
Roberts Laura Mrs ldgh 79 Purchase
Roberts Leo plmbr r 167 Eugenia
Roberts Lillian bds 34 Crapo
Roberts Louis S (Evelyn) opr r 24 Shore
Roberts Louise D tchr Thomas Donaghy sch res 127 Maple
Roberts Marie A mus r 167 Eugenia
Roberts Mary h 72 Delano
Roberts Napoleon (Melvina) wvr b 1277 Purchase
Roberts Ovila (Rosealbo) opr h 165 Bates
Roberts Raoul variety 133 N Front r 124 do

James N. Conway
Shop: 5 Atlantic St. New Bedford, Mass.
Heating Contractor
Steam :: Water
Power Plant Piping
Boiler and Pipe Covering
General Steam Fitting
Vacuum Cleaner Systems

Reliable Auto Washing & Trucking Co. Tel. Bell 107
OLIVER BENJAMIN, PROP., 19 MECHANICS LANE
Auto Wash'ng Trucking Furniture Moving Parties Taken Anywhere

GREENE & WOOD LUMBER
Every Kind of
AND MILL WORK
PINE STREET, off SO. WATER STREET, NEW BEDFORD

GOSSELIN TAXI CALL 994
133 MIDDLE



Roberts Rose sten 575 Pleasant res at Fairhaven
Roberts Steadman student res 675 Cottage
Roberts Thomas (Florence) mule spinner h 45 Pierce
Roberts Thomas (Louise) opr h 15 Ruth
Roberts Thomas frt clk r 159 Weld
Roberts Victor sales r 420 Purchase
Roberts Wm clk res 547 Coggeshall
**ROBERTS WILLIAM (Harriet) Hardware Paints and Bicycles 1460 Acushnet av Tel Connections h 675 Cottage See Hardware Department**
Roberts Wm D (Elizabeth) spinner h 159 Weld
Robertson Annie maid 74 Hawthorn
Robertson Charles E (Elizabeth M) laddermn Ladder 1 h 140 Mill
Robertson Dorothy S clk r 159 Park
Robertson Ellen G Mrs died Feb 1 1922
Robertson James W (Sarah A) mach h 421 Purchase
Robertson John h 156 Myrtle
Robertson Malcolm L seamn r 159 Park
**ROBERTSON MOTOR CAR CO Wm M Beebe, Mgr Cadillac Dealers 216 Cottage**
Robertson Robert chauf r 1283 Purchase
Robertson Samuel (Edith C) pres 744 Pleasant traffic mgr 216 Union h 29 Emerson
Robertson Sarah E clk r 421 Purchase
Robertson Wm F (Mamie) adjuster h 159 Park
Robertson & Co Lonnis E Bridgeman mgr cotton 588 Pleasant
Robery May waitress 21 S Sixth
Robes Joseph (Amelia) h 15 Beetle
Robeson Building 41–57 William
Robichaud Aime shoe rpr 529 N Front h 553 do
Robichaud Amido clk 344 Ashley boul r 335 do
Robichaud Amos (Jennie) h 553 N Front
Robichaud Arthur clk Mercury res 47 Hillman
Robichaud Daniel (Annie) linemn 43 William h 129 Bates
Robichaud Ellen opr r 41 Emma
Robichaud Emil (Alice) wvr h 151 David
Robichaud Emilien (Ellen) opr h 255 Whitman
Robichaud Ethel E Mrs h 47 Hillman
Robichaud Fred (Amelia) wvr h 315 Prescott
Robichaud George (Alice) carp h 162 Tinkham
Robichaud Gilbert (Emily) dyesetter h 243 Ashley boul
Robichaud Henry bds 553 N Front
Robichaud Isadore (Mary) ice man h 66 Penniman
Robichaud Samuel (Louise) opr h 125 Rivet
Robichaud Zelia opr bds 553 N Front
Robicheau Florence E bkpr 1079 Purchase r 82 Aquidneck
**ROBICHEAU JAMES P (Jennie) (Robicheau & Blanchett) 1079 Purchase h 82 Aquidneck**
**ROBICHEAU & BLANCHETT (James P Robicheau Charles A Blanchett) Land Developers Lots Houses and Farms 1079 Purchase See Real Estate Department**
Robida Alice insp res 167 Ash
Robida Arthur (Evangeline) driver h 500 N Front
Robida Frank lab h 214 Coffin av
Robida Joseph A (Cora) sales h 167 do
Robida Ludger (Laura) loom fixer h 201 Davis
Robideaux Adelard chauf Front cor Middle h at Acushnet
Robideaux Albert (Laura) window clnr h 211 Nash rd
Robideaux Ludger (Clara) wvr h 122 Nash rd
Robidou Joseph (Annie) pntr r 1234 Purchase
Robidoux Arthur (Mary) pntr h 175 State
Robidoux Aurora Mrs h 344 N Front
Robidoux Elidor (Mederise) mtrmn U St Ry Co h 2602 Acushnet av
Robidoux Henry pntr r 727 Belleville av
Robidoux Victor (Mary L) clk 1223 Acushnet av h 4 Penniman
Robillard Annoniade clk r 1356 Acushnet av
Robillard Arthur V h 87 Whitman
Robillard Blanche speeder tndr res 9 Bentley
Robillard Camille E (Angelina) watch rpr h 104 Tallman
Robillard Charles (Cora) loom fixer h 190 Earle
Robillard Emile (Beatrice) wvr h 1101 County
Robillard Eugenie Mrs remnants 1235 Acushnet av and 1080 S Water h 1356 do
Robillard James (Annie) carp h 187 Hathaway
Robillard Malande wid Wm h 9 Bentley
Robillard Olivia (Bertha) wvr r 190 Earle
Robillard Philibert O (Nora) mgr 1636 Acushnet av h 178 Shaw
Robillard Victor H prntr h 194 Davis
Robin Alexander (Flora B) second hd h 29 Ellen
Robin Edmund I (Laura) gro 36 Hazard h do
Robin Marcel H (Rose L) opr h 127 Fair
Robins James (Annie) opr r 577 Cottage
Robins Mary opr res 60 N Second
Robinson Ada M tel opr 57 N Second r 345 Union
Robinson Addie h 31 Seventh
Robinson Albert E (Beatrice) tinsmth h 58 Mt Vernon
Robinson Alice R tchr sewing public schools bds at Fairhaven
Robinson Anne M mlnr 1619 Acushnet av
Robinson Arthur (Elizabeth H) steam ftr h 235 Belleville rd
Robinson Arthur pilot bds 3429 Acushnet av
Robinson Arthur P clk 156 Weld h at Fairhaven
Robinson Beatrice bkpr First Nat Bank r 307 Mill
Robinson Beatrice Mrs variety 54 Mt Vernon h 58 do
Robinson Benjamin (Alice) opr h 20 Cove
Robinson Bros (James F and Frank J) stationers 63 Purchase
Robinson Carl A clk bds 357 Elm
Robinson Catherine M tel opr 57 N Second r 154 Rockland
Robinson Charles H elev opr Masonic bldg r 1042 Purchase
Robinson Charles A (Sophie) chauf h 314 Bedford
Robinson Charles H (Clara) eng 693 Purchase h 38 Page
Robinson Charles J (Hope A) eng h 3429 Acushnet av
Robinson Daniel gro 156 Weld h 66 Mt Pleasant
Robinson David J (Ellen) elect h 185 Division
Robinson Doris M tel opr First Nat Bank r 307 Mill
Robinson Earle bds 357 Elm
Robinson Edith L clk 222 Union r 982 Pleasant
Robinson Edmund P (Margaret A) wvr h 549 Summer
Robinson Edward A (Lorraine) mtrmn U St Ry Co h 253 Reed
Robinson Edward B shuttle mkr bds 920 Purchase
Robinson Elizabeth wvr bds 111 Clark
Robinson Elizabeth h 42 Morton ct
Robinson Elizabeth A h 208 Hathaway
Robinson Ernest (Hannah P) carp h 132 Clark
Robinson Florence S h 28 Summit
Robinson Frank clk 145 Myrtle bds 153 do
Robinson Frank J (Elizabeth) (Robinson Bros) and overseer Gosnold Mills Co h 5 Rockdale av
Robinson Fred plmbr res 154 Butler
Robinson Fred H (Helen) phys 31 Seventh h do
Robinson Fred S (Ethel) chauf 261 S Water h 357 Elm

CLARK & HERZOG Plumbing and Heating
Telephone 5783
Residence, 1549-2
372 Cedar Street, New Bedford, Mass.

SEND US YOUR ORDERS. WE FILL THEM COMPLETE
Complete Stock of Hardware, Paints, Wall Papers T. J. MORIARTY
CENTURY ASBESTOS SHINGLES Tels. Bell 462and463, Auto 1083
308 PURCHASE ST.



Robinson Frederick L cigars and bowling 1020 Purchase h 73 North
Robinson George (Nellie) opr h 84 Rodney
Robinson Gertrude Mrs h 82 Cedar
Robinson Greenwood (Sarah A) janitor P O h 503 Kempton

**ROBINSON HARRY C (Nellie H) Vice Pres The First National Bank corner Union and Pleasant h at S Dartmouth**

Robinson Harry H clk h 503 Kempton
Robinson Helen bds 949 S Water
Robinson Herbert (Teresa) opr h 315 Collette
Robinson Howard G lino opr 21 N Second r 982 Pleasant
Robinson Ida wid Frederick 576 Summer
Robinson Ida E bds 892 Pleasant
Robinson Ida L F seam h 138 Carroll
Robinson Isabelle wid John C h 457 Brock av
Robinson James opr r 25 Delano
Robinson James F (Robinson Bros) h 5 Rockdale av
Robinson John (New Bedford Fruit & Produce Co) r 112 S Sixth
Robinson John (Mary) asst supt Hathaway Mills h 154 Rockland
Robinson John B (Mary R) carp h 81 Chancery
Robinson John C (Eva) mach h 75 Ellen
Robinson John K (Florence) cafe 821 S First h 154 Butler
Robinson John W (Mary) elect h 168 Myrtle
Robinson Joseph firemn r 13 Salisbury
Robinson Joseph opr h 1076 S Water
Robinson Joseph sewing machine 31 Delano
Robinson Joseph (Elizabeth) packer h 169 Davis
Robinson Joseph H res 42 Morton ct
Robinson Joseph hosemn eng 2 h 13 Salisbury
Robinson Lachoneus missionary res 531 Purchase
Robinson Mary dom h 292 Earle
Robinson Mary opr bds 154 Rockland
Robinson Mary h 27 Penniman
Robinson Mary wid Louis res 131 Nye
Robinson Mary wid John L h 138 Carroll
Robinson Mary A wvr h 214 Clifford
Robinson Mary P wid Orrin M h 982 Pleasant
Robinson Maurice R (Lillian) h 523 Sawyer
Robinson Mildred opr bds 153 Myrtle
Robinson Olive opr r 457 Brock av
Robinson Orrin M died April 1 1921
Robinson Orrin M jr prntr r 982 Pleasant
Robinson Peter A mach res 42 Morton ct
Robinson Reuben (Elizabeth) wvr h 74 Clark
Robinson Rose res 42 Morton ct
Robinson Ruth opr res 67 Howard
Robinson Sophie opr res 138 Carroll
Robinson Theodore opr bds 13 Salisbury
Robinson Thomas F (Beatrice) roller coverer h 135 Tallman
Robinson Thomas H clk bds 407 Coggeshall
Robinson Walter (Sarah A) baker 706 Purchase h 307 Mill
Robinson Wm (Louisa) clk bds 35 McGurk
Robinson Wm (Mary E) opr h 176 Hathaway
Robinson Wm A (Gertrude M) chauf h 82 Cedar
Robinson Wm A pres 144 S Water h 84 Hawthorn
Robinson Wm A jr (Margaret E) treas 144 S Water h 39 Grove
Robinson Wm E clk 144 S Water bds 153 Myrtle
Robinson Wm H (Elizabeth) clk h 153 Myrtle
Robinson Wm H (Mary E) ins agt h 238 Middle

**ROBINSON W A & CO INC William A Robinson President William A Robinson Jr Clerk and Treas Oil Refiners 144 S Water Tel Bell 302**

Robitaille Alphonse (Bella) violin tchr 1566 Acushnet av h do
Robitaille Arthur (Yvonne) barber 165 Union h 6 Oneko la
Robitaille A & O Co (Ovila and Rodolphe R Robitaille) paints 1580 Acushnet av
Robitaille Emile (Emma) h 2076 Coffin av
Robitaille Stephen (Oda) carp h 130 Tallman
Robitaille Flora opr bds 138 Sylvia
Robitaille Hector J (Claudia D) prin 15 N Sixth h 79 Morgan
Robitaille Honorius (Albertine) carp h 206 Hathaway
Robitaille Louis E (Blanche) bds 153 Elm
Robitaille Louis J carp 242 Brook
Robitaille Michael (Georgianna) carp 282 Davis
Robitaille Ovila (Anna) (A & O Robitaille) and contr 138 Sylvia h do
Robitaille Philbert carp r 138 Sylvia
Robitaille Rodolphe R (Lena) (A & O Robitaille) r 356 Ashley boul
Robitaille Rosario pntr 1580 Acushnet av bds 138 Sylvia
Robnoitz Louis (Fannie) clk h 55 Dartmouth
Rocha Albert opr res rear 12 Beetle
Rocha Antone barber 160 Acushnet av h 48 Edward
Rocha Antone G opr r 25 Gosnold
Rocha Antonio (Marie C) mach h 76 Sidney
Rocha Antonio opr h rear 12 Beetle
Rocha Charles P (Mary) (Rocha Souza & Co) 145 Dartmouth h 35 Morton ct
Rocha Dario (Delina) opr h 612 S Second
Rocha Domingos (Lucinda) opr h 153 Belleville av
Rocha Jacintho (Rose) comber h 48 Nelson
Rocha Joaquim (Rose) opr res 16 Stapleton
Rocha John C (Mary) opr h 48 Swift
Rocha John V (Mary) h 148 Rockland
Rocna Jose (Mary) watchmkr h 401 S Second
Rocha Joseph (Mary) cook h 608 S Second
Rocha Joseph C (Mary H) insp h 28 Allen
Rocha Joseph M (Mary S) barber 68 Dartmouth h 21 Dunbar
Rocha Manuel (Mary A) (Rocha & Cabral) h 7 Roosevelt
Rocha Manuel opr h 251 State
Rocha Manuel (Mary) farmer h 924 County
Rocha Manuel opr res 23 Beetle
Rocha Mary quiller bds 148 Rockland
Rocha Mary wid Antone h 35 Morton ct
Rocha Mary wid Hector res 21 Dunbar
Rocha Peter barber res 21 Dunbar
Rocha Souza & Co (Charles P Rocha Manuel Souza) prov 147 Dartmouth
Rocha Valerians lab r 53 School
Rocha & Cabral (Manuel Rocha John Cabral) bakers 549 S Water
Roche Annie Mrs hkpr h 88 Rockland
Roche Annie A speeder tender bds 88 Rockland
Roche Elizabeth M shoe wkr r 150 Durfee
Roche Frank auto mech 589 Cottage h 150 Durfee
Roche John died Feb 10 1922
Roche John D (Agnes) eyelet wkr h 1076 County
Roche John J (Gertrude) shoewkr h 150 Durfee
Roche Margaret wid John h 150 Durfee
Roche Thomas F lab bds 88 Rockland
Roche Thomas F mech bds 150 Durfee
Roche Thomas N (Elizabeth E) phys 279 County h do
Roche *see* Roach
Rocheford Edward h 192 Collette
Rochelau Louise waitress bds 520 N Front
Rocheleau Alfred (Bertha) fore 268 Sawyer h 520 N Front

BEACON LAUNDRY
Auto 2173-1637 Bell 1074-3
Arthur J. Richards, Prop.
Quality Work and Service is Our Motto
Wet Wash and Rough Dry
5 NAUSET STREET NEW BEDFORD, MASS.

M. C. SWIFT & SON UNION STREET North Side below Purchase St. NEW BEDFORD, MASS.
: MEN'S WEARING APPAREL :

HODGDON Diamonds and Watches
BRISTOL BUILDING, UPSTAIRS
Both Phones
FOR CASH OR CREDIT



Rocheleau Alphonse (Eva) chauf 268 Sawyer h Eugenia
Rocheleau Arthur (Eva) mule spinner h 132 Bullard
Rocheleau Bertha Mrs restr 1769 Acushnet av h 520 N Front
Rocheleau Delima wid Hubert h 520 N Front
Rocheleau Felix (Zenaede) real est 1642 Acushnet av h do
Rocheleau Frederick (Henrietta) opr res 32 Bullard
Rocheleau George (Phoebe) fixer h 58 Myrtle
Rocheleau Henry driver res 988 S Water
Rocheleau Lucy wid Alexie spooler h 127 Nye
Rocheleau Melina opr bds 127 Nye
Rocheleau Rosanna opr bds 127 Nye
Rocheleau Victoria wvr h 20 La France
Rochell Alexander R barber 1650 Purchase h do
Rock Aldea A opr r Chaffee nr Acushnet av
Rock Almeida (Conceicao M) opr h 22 Holly
Rock Arthur (Theresa) opr h r 198 State
Rock Bertha M clk r 1025 Brock av
Rock Emma Mrs opr bds 1302 Purchase
Rock Eva mlnr 1531 Acushnet av r 228 Phillips av
Rock Frank r 228 Phillips av
Rock Fred H (Bertha) opr h 1025 Brock av
Rock Hormidas (Alma) fram ftr h 115 Whitman
Rock John B (Mary L) opr 149 Tinkham
Rock Joseph (Matilda) wvr h 115½ Bullard
Rock Joseph H h 485 Coggeshall
Rock Louis (Philomene) second hd h 228 Phillips av
Rock Louis elect r 179 Earle
Rock Louis J opr bds 228 Bullard
Rock Louise bds 485 Coggeshall
Rock Manuel (Mary) opr r 243 Coggeshall
Rock Napoleon barber 2309 Acushnet av res 973 Homested av
Rock Oliver (Aurelie) opr h Chaffee nr Acushnet av
Rock Origene (Josephine) carp h Chaffee nr Acushnet av
Rock Parmenie mlnr r 1115 Pleasant
Rock Philip (Emma) barber 1877 Purchase h 1380 Pleasant
Rock Zacharie (Mary) baker h 15½ Bullard
Rock Zepherin (Louise A) opr h 109 Austin
Rockdale School 606 Emma G Casey prin 571 Hathaway rd
Rockefeller Clarence E clk 943 Purchase bds 144 Mill
Rockefeller James (Ella J) prnter Standard h 144 Mill
Rocklin Celia clk 180 Union r 23 Welcome
Rocklin Kessler (Sarah) tailor 27 Delano h 23 Welcome
Rocklin Lillian res 23 Welcome
Rocklin Sarah B clk r 18 Bedford
Rocklin Wm sales res 23 Welcome
Rocklin Wm (Lena) mgr h 18 Bedford
Rocray Floran J (Eva) opr h 216 Sawyer
Rocray Joseph (Mary) wvr h 216 Sawyer
Rocray Joseph jr opr res 216 Sawyer
Rodak Walter (Carolina) opr h 94 Nelson
Rodalewicz Marion (Stella) confr 1582 Acushnet av h 412 N Front
Rodalewicz Stella Mrs variety 410 N Front h 412 do
Rodeillat Francois (Augustine) bicycles 1785 Acushnet av h 63 Tallman
Rodell Arnold mus tchr bds 48 North
Roderick Alvaro (Mary) opr h 28 Hall
Roderick Annival (Mary) opr r 511 S Second
Roderick Anthony (Annie) phys 298 County h do
Roderick Antone opr bds 113 Eugenia
Roderick Antone opr ft Howard av h at Acushnet
Roderick Antone (Flora) confr 1378 Acushnet av h 27 Bullard
Roderick Antone (Rose) lab h 464 Allen
Roderick Antone janitor N B Vocational sch h 224 S Front
Roderick Antone (Mary) opr h 497 S Water
Roderick Antone (Joaquina) 31 Edison
Roderick Antone J chauf res 464 Allen
Roderick Bernard (Mary) lab h 7 Stanton ct
Roderick Charles (Theresa) garage 464 Allen h 139 Dartmouth
Roderick Clara bkpr r 112 Thompson
Roderick Delia opr r 36 Delano
Roderick Domingos opr h 78 Mosher
Roderick Edmund (Mary) fish 400 Kempton h 208 Court
Roderick Eugene chauf North cor N Water bds 224 S Front
Roderick Fannie Mrs seam h 274 Orchard
Roderick Felicia nurse res 109 Jouvett
Roderick Fletcher opr r 117 Jouvett
Roderick Flora M student bds 464 Allen
Roderick Frank (Mary) lab h 224 S Front
Roderick Frank (Emily) opr h 550 First
Roderick Frank opr h 291 S Second
Roderick Frank J (Anna) carp 138 N Second h 298 County
Roderick Fred (Agnes) drill wkr h 474 Union
Roderick Henry M (Mary) h 820 First
Roderick Jacintha h 291 S Second
Roderick Jesse F (Mary) opr h 178 Rockland
Roderick John (Mary) florist 20 Rural h do
Roderick John (Mary) opr h 273 S Front
Roderick John (Mary) opr res 49 Division
Roderick John (Sophia) opr h 47 Jenkins
Roderick John A jr iron wkr res 20 Rural
Roderick John F bds 7 Stanton ct
Roderick Joseph (Agnes) slubber tndr h 82 Nelson
Roderick Joseph (Isabelle) opr h 7 Griffin
Roderick Joseph (Mary) opr h 349 Coffin av
Roderick Joseph (Rose) opr h 299 S Front
Roderick Joseph opr res 49 Division
Roderick Joseph C (Maria) buffer h 495 First
Roderick Levi (Valentine) real est h 249 Hersom
Roderick Manuel (Capitolina) opr bds 113 Eugenia
Roderick Manuel (Katherine) h 113 Eugenia
Roderick Manuel (Mary) twister tndr h 47 Covell
Roderick Manuel (Wilhelmina) h 112 Thompson
Roderick Manuel (Mary R) h 82 Eugenia
Roderick Mary opr bds 868 County
Roderick Mary opr r 17 Cannon
Roderick Mary tel opr bds 274 Orchard
Roderick Mary F opr bds 178 Rockland
Roderick Napoleon (Leah) lunch h 14 Roosevelt
Roderick Richard clk 1654 Acushnet av res 82 Eugenia
Roderick Sadye opr r 117 Jouvett
Roderick Telles (Anna) opr h 9 Abbott
Roderick Wm second hd r 112 Thompson
Roderick Wm L auto rpr P O 464 Allen
Roderick Wm M (Mary M) chauf h 117 Jouvett
Rodericks Antone (Giralda) opr r 92 S Water
Rodericks Edward opr res 1060 County
Rodericks Frank (Mary) opr h 164 Blackmer
Rodericks Manuel (Mary) lumbermn h 12 Babbitt
Rodericks Mary super 57 Second r 274 S Orchard
Rodericks Paul opr h 38 McGurk
Rodericks Ricard (Mary) opr h 235 Sawyer
Rodericque John (Augusta) opr h 171 Aquidneck
Rodericque Joseph (Elizabeth) foundrymn h 267 Field
Rodericque Margaret wid Joseph hkpr h 143 Acushnet av

Gray
MASSASOIT MOTOR CAR COMPANY
Distributors for South Eastern Massachusetts
Tel. 5986 NEW BEDFORD, MASS.
MOTOR CARS Corner Kempton and Ash Streets

**AUTO ELECTRIC SERVICE, INC.**
Factory Service for
Bosch Magnetos. Westinghouse, Gray & Davis. Connecticut Auto Lite, Atwater Kent Systems
25 High Street Bell Phone 2567



Rodericque Michael (Mary) pntr h 90 Howland
Rodericques John (Mary) gro h 160 Belleville av
Rodericques John (Mary) opr h 396 S Second
Rodericques Joseph (Anna) opr h 11 Grandfield
Rodericques Loretta maid 145 Brownell
Rodericques Marcelino (Mary) roper h 204 Belleville av
Roderigues Antone (Constancia) variety 85 Collette h 50 Phillips av
Roderigues Antone (Mary) eng h 50 Crapo
Roderigues Caesar mgr 147 Belleville av bds 160 do
Roderigues Joseph opr h 11 Grandfield
Roderigues Joseph S (Emily) opr h 189 Rockland
Roderigues Manuel (Mary) opr h 98 Collette
Roderigues Virginia opr res 15 Cotter
Roderique Antonio clergymn res 215 Sawyer
Roderique Fanny wid Joseph h 375 S Second
Roderique Florence spinner bds 73 Mt Vernon
Roderique Frederick (Mary) h 459 Belleville av
Roderique Joaquim P (Mary) janitor h 41 Dunbar
Roderique John clk 166 Coffin av bds 102 Nash rd
Roderique John (Jenny) carder h 7½ Cornell pl
Roderique John (Elvira) opr h 59 Howland
Roderique Joseph (Mary) opr h 26 County
Roderique Manuel (Mary) opr h 75 Prospect
Roderique Manuel (Rose) overseer h 73 Mt Vernon
Roderique Mary spinner bds 73 Mt Vernon
Roderiques Antone lab res 18 Griffin
Roderiques Antone opr res 153 Belleville av
Roderiques Antone opr res 192 Sawyer
Roderiques Antone prov 193 Belleville av r 202 do
Roderiques Antone (Carolina F) clk h 69 Hall
Roderiques Antone (Constance) variety h 50 Phillips av
Roderiques Antone (Gloria) opr h 180 Belleville av
Roderiques Antone (Mary) opr h 2 Walnut
Roderiques Antone (Virginia) opr h 168 Hemlock
Roderiques Antonio opr r 141 Davis
Roderiques Benjamin (Isabelle) opr h 18 Cannon
Roderiques Caroline Mrs opr h 113 Eugenia
Roderiques Charles opr bds 50 Phillips av
Roderiques Constantino opr res 7 Beetle
Roderiques Delfina A cone mkr bds 96 Hall
Roderiques Edward (Mary) sales h 69 Diman
Roderiques Francisco (Mary) lab h 44 Independent
Roderiques Frank (Mary L) opr h 34 Luke
Roderiques Fred (Mary) (Sousa & Roderiques) 463 Belleville av h 459 do
Roderiques Frederick S (Mary) opr h 107 Davis
Roderiques Guilhermina hkpr bds 110 Rockland
Roderiques Herman (Graziela) opr bds 810 Belleville av
Roderiques Isabel opr res 49 Mitchell
Roderiques Joaquim opr h 192 Sawyer
Roderiques John opr r 32 Hollyhock
Roderiques John (Christina G) firemn h 17 Mitchell
Roderiques John (Mary) h 9 Griffin
Roderiques John wood 166 Belleville av h do
Roderiques Jose (Estafania) opr h 400 S Second
Roderiques Joseph clk bds 69 Hall
Roderiques Joseph (Elizabeth) moulder h 26 Field
Roderiques Joseph opr r 141 Davis
Roderiques Joseph opr h 32 Hollyhock
Roderiques Joseph (Albertina) opr h 153 Belleville av
Roderiques Joseph (Annie) opr h 439 Bolton
Roderiques Joseph (Mary) clk r 237 Coggeshall
Roderiques Joseph (Mary) fishermn h 18 Wash
Roderiques Joseph (Mary) opr h 15 Beetle
Roderiques Joseph (Mary) opr h 26 County
Roderiques Joseph (Mary) opr h 50 Phillips av
Roderiques Joseph (Mary) opr h 158 S Second
Roderiques Joseph jr mach r 267 Field
Roderiques Joseph G (Maria) opr 495 First
Roderiques Juliet Mrs h 141 Davis
Roderiques Laurence (Anna) opr h 86 Mosher
Roderiques Manuel opr res 192 Sawyer
Roderiques Manuel opr res 430 S Water
Roderiques Manuel (Angelina) opr h 314 Rivet
Roderiques Manuel (Mary) lab h 24 Shore
Roderiques Manuel (Maria) opr h 50 Phillips av
Roderiques Manuel (Virginia) opr h 15 Cotter
Roderiques Manuel (Mary) opr h 6 Brightman's ct
Roderiques Manuel lab h 24 Shore
Roderiques Manuel C (Marie L) opr h 110 Rockland
Roderiques Maria opr res 7 Beetle
Roderiques Maria opr res 430 S Water
Roderiques Mary opr r 69 Nelson
Roderiques Mary spinner bds 69 Hall
Roderiques Mary bds 17 Cannon
Roderiques Mary wid Charles opr h 74 Fruit
Roderiques Peter (Mariana) yardmn h 390½ S Second
Rodgers Alfred (Edith) baker 588 Brock av h 160 Clara
Rodgers Anthony firemn bds 60 Liberty
Rodgers Charles R (Hannah) second hd h 215 Clifford
Rodgers Henry A (Josephine) second hd h r 36 Linden
Rodgers James (Sarah) opr h 8 Harmony
Rodgers Joseph (Carrie) watchmn h 266 Nash rd
Rodgers Julia opr bds 89 Briggs
Rodgers Louis (Mary) lab h 141 Church
Rodgers Martin mason h 60 Liberty
Rodgers Mary C clk 640 Pleasant r 60 Liberty
Rodgers Miriam opr bds 467 Pleasant
Rodgers *see* Rogers
Rodman Edith M tchr James B Congdon sch bds 104 Bonney
Rodman Florence C tchr 628 Pleasant r 690 Rockdale av
Rodman Herbert L (Freda) sales 758 Pleasant bds 260 Rockdale av
Rodman Julia wid Frank P h 104 Bonney
Rodman Thomas R School 354 Sarah A Russ prin 522 Mill
Rodrick Felicia M nurse 1074 Pleasant r 117 Jouvett
Rodrick Joseph (Mary) wvr h 206 Rockland
Rodrick Mary opr bds 868 County
Rodrique J Florian fore 126 Hope bds 4 Brightman ct
Rodriguez John (Mary) (Rodriguez & Carvalho) 229 Coggeshall h 160 Belleville av
Rodriguez & Carvalho (John Rodriguez Jose Carvalho) prov 229 Coggeshall
Rodriques Antone opr r 159 Tinkham
Rodriques Antonio (Filsbella) opr r 159 Earle
Rodriques August opr h 66 Spruce
Rodriques Concecao wvr bds 52 Tinkham
Rodriques Edward (Mary) sales h 69 Diman
Rodriques Ellen opr bds 102 Nash rd
Rodriques Francis (Rosa) (Carneira & Co) 215 Coggeshall h 120 Cedar Grove
Rodriques Frank (Mary) opr h 164 Blackmer
Rordiques Gregory opr res 49 Phillips av
Rodriques John carder bds 107 Coffin av
Rodriques John (Beatrice) barber 159 Acushnet av h 88 Thompson
Rodriques John (Mary) opr h 102 Nash rd
Rodriques John F opr h 560 S Second
Rodriques Jose opr h 560 S Second
Rodriques Joseph opr h 141 Davis
Rodriques Jules V h 141 Davis
Rodriques Julietta opr bds 141 Davis
Rodriques Manuel opr bds 157 Coffin av

**Friendship Bottling Co.**
TRADE MARK
Quality Beverages
Rear 112-116 Phillips Ave.

**C. E. Beckman Co.** Columbia STORAGE BATTERIES
15-35 Commercial Street Tel: Bell 5010

RAY & CIE Distinctive Apparel "Different" 101 William Street New Bedford

COATS WRAPS | FROCKS HOSIERY | CORSETS Tailored SUITS | SPORT TOGGERY UNDERTHINGS | BLOUSES NECKWEAR



Rodriques Manuel opr r 101 Collette
Rodriques Manuel opr bds 102 Nash rd
Rodriques Manuel (Sylvana) cardrm h 110 Tinkham
Rodriques Manuel jr opr bds 110 Tinkham
Rodriques Mary wvr r 52 Tinkham
Rodriques Pulcina J wid Leonce died April 22 1922
Roe Edwin O (Eloise S) insp 158 Bullard h 155 Summer
Roe George J opr Nonquitt Mill r 202 Tinkham
Roe James (Emily) shoe rpr 133½ David h 856 Brock av
Roe John (Winifred) plstr h 37 Princeton
Roe John jr shipping clk r 37 Princeton
Roe Mary opr r 37 Princeton
Roe Winnifred opr r 37 Princeton
**ROEBUCK ERNEST (Mildred R) (H Roebuck & Sons) 1007 Purchase h 275 Pope**
**ROEBUCK HERBERT (Elizabeth H) (H Roebuck & Sons) h 561 Cottage**
**ROEBUCK H & SONS (Herbert Joseph and Ernest Roebuck) Jewelers 1007 Purchase and Automobiles 1015 do Tel Bell 2648 Garage rear 561 Cottage See Automobile Department**
**ROEBUCK JOSEPH (Annie) (H Roebuck & Sons) h 78 Locust**
Roesbeck Grace wid Oscar h 35 Bentley
Roesbeck Grace E bkpr bds 35 Bentley
Roesbeck Oscar died June 1921
Roesbeck Ruth bds 35 Bentley
Roessle Ulrich (Fannie) baker 1233 Acushnet av h 115 Reynolds
Roettinger Annie M Mrs hkpr h 88 Linden
Rofino Antone lab r 58 S Second
Rog Julia wid John h r 61 Deane
Rogalski Walter (Alice) farmer h 198 State
Rogenska Anna r 2 Hicks
Roger Frank (Augusta) opr h 155 S Second
Roger Joaquim lab res 180 Belleville av
Roger John A opr r 17 Weld
Roger Louis (Josephine) carp h 100 Mott
Roger Henrietta Mrs h 208 Rockland
Roger Marie A opr r 222 Ashley boul
Roger Mary hkpr res 110 Whitman
Roger Mary J opr r 206 Rockland
Rogers Addie N wid Morrill h 109 Smith
Rogers Albert R (Jennie S) (A R & F. L. Rogers) 86 Topham h do
Rogers Alfred clk res 39 Winsor
Rogers Alfred opr bds 78 Nelson
Rogers Amelia splicer bds 39 Hemlock
Rogers Anna J opr res 127 Carroll
Rogers Annie opr res 161 Griffin
Rogers Annie wid John h 69 Borden
Rogers Anthony (Mary) barber 74 William h 48 Edward
Rogers Anthony firemn r 60 Liberty
Rogers Antone opr r 204 Crapo
Rogers Antone bds 242 Austin
Rogers Antone (Mary) opr h 78 Nelson
Rogers Arthur driver Greene & Wood h 1541 Purchase
Rogers Arthur L carp bds 252 Brownell
Rogers August (Elizabeth) elev opr h 38 Stackhouse
Rogers A R & F L (Albert R Rogers) dairy 86 Topham
Rogers Barbara Mrs res 191 Arnold
Rogers Bros (Caesar Rogers) gros 107 S Second
Rogers Caesar (Rogers Bros) h 107 S Second
Rogers Catherine sten res 65 Borden
Rogers Charles mach res 67 Ward
Rogers Charles H (Jennie J) chauf 908 Purchase rm 408 r 14 Studley
Rogers Charles I lab bds 1227 Plainville rd
Rogers Charles W carp h 111 Brigham
Rogers David A (Peninah B) farmer h 1267 Rockdale av
Rogers Deborah R wid Winsor P bds 27 Collins
Rogers Delia A wid Charles L bds 1141 Plainville rd
Rogers Dexter K opr r 20 George
Rogers Edna M waitress bds 252 Brownell
Rogers Edward opr res 258 Coffin av
Rogers Edward A cond U St Ry Co bds 1610 Purchase
Rogers Edward C (Catherine F) pianist r 65 Foster
Rogers Edward F pntr U St Ry Co h 65 Borden
Rogers Edward H r 86 Topham
Rogers Edward L (Maria A) ice 252 Brownell h do
Rogers Elizabeth opr bds 115 Hathaway
Rogers Elizabeth wid Joseph h 54 Kempton
Rogers Ella wid Walter F h 249 Arnold
Rogers Elsie bkpr bds 31 Shawmut av
Rogers Emily opr bds 147 Pleasant
Rogers Emily M nurse 508 Pleasant rm 202 r 35 Eighth
Rogers Ernest (Eliza) opr h 78 Nelson
Rogers Frank chauf 413 Allen bds 411 do
Rogers Frank (Lucinda) opr h 3 Mitchell
Rogers Frank (Mary) mach h 381 S Second
Rogers Frank (Mary) opr h 204 Crapo
Rogers Frank (Mary) opr h 64 Jouvett
Rogers Frank (Virginia) opr h 78 Nelson
Rogers Frank A (Frances L) silverwkr h 65 Foster
Rogers Frank D (Lea) driver h 64 School
Rogers Frank L (Laura S) lawyer h 69 Borden
Rogers Frank S (Frances R) third hd h 141 Sycamore
Rogers George E (Maude) carp 138 N Second h 1451 Plainville rd
Rogers George H box mkrs bds 1013 Purchase
Rogers Gertrude C h 296 Union
Rogers Gideon G (Emma) twister h 255 Austin
Rogers Harry (Jemina) copperwkr h 59 Willow
Rogers Harry driver bds r 1267 Rockdale av
Rogers Hattie D drill wkr res 224 Allen
Rogers Henrietta Mrs hkpr bds 208 Rockland
Rogers Henrique (Jennie) paints 137 County h 135 do
Rogers Herbert T (Maude H) sales 240 N Water h 6 Sears
Rogers Isaac T (Ellen) gardner h 15 Buttonwood
Rogers James silver wkr r 302 County
Rogers James (Sarah) third hd h 8 Harmony
Rogers James r 67 Ward
Rogers John (Lucinda) bicycle opr h 45 Nelson
Rogers John chauf r 269 Palmer
Rogers John chauf 23 N Water r at Smiths Mills
Rogers John opr res 162 Sawyer
Rogers John (Clara) opr h 242 Austin
Rogers John (Esther) mtrmn U St Ry Co h 63 Clark
Rogers John (Elizabeth) firemn h 54 Liberty
Rogers John (Lucinda) bicycle rpr 349 Acushnet av r 45 Nelson
Rogers John A lab h 115 Hathaway
Rogers John C mach res 67 Ward
Rogers John J (Abbie) drill wkr h 13 Harrison
Rogers John S (Mary) opr h 23 Oak
Rogers Joseph (Caroline) opr h 390 Hawes
Rogers Joseph (Elvira) carp h 66 Cove
Rogers Joseph (Josephine) carp h 119 Myrtle
Rogers Joseph (Marie) h 31 Shawmut av
Rogers Joseph (Rose) eng h 149 Acushnet av
Rogers Joseph lab h 806 S Water
Rogers Joseph (Mary) firemn h 20 George
Rogers Joseph (Mary) opr h 587 First
Rogers Joseph opr h 65 Short

RADIO SHOP 1321 PURCHASE STREET

See Classified Business Directory For Specialties

**Ernest Howarth & Company**
ELECTRICAL ENGINEERS AND CONTRACTORS
NEW BEDFORD, MASS.

FIXTURE PARLORS
Room 206-7 Olympia Building
Purchase Street Tel. 6077
CONSTRUCTION, REPAIRS
and SUPPLIES
668 Pleasant Street Tel. 1854



Rogers Joseph (Bella) rubber wkr h 92 River rd
Rogers Joseph E (Laura) clk 932 S Water h 141 Hall
Rogers Josephine opr bds 242 Austin
Rogers Josephine L wid Wilson res 169 Newton
Rogers Kate F tchr Mt Pleasant sch r 318 Arnold
Rogers Katherine sten 384 Acushnet av rm 4 r 67 Ward
Rogers Katherine tchr r 393 Pleasant
Rogers Katherine N insp bds 47 Briggs
Rogers Lena opr r 110 Nelson
Rogers Lena opr res 29 Acushnet av
Rogers Louise opr res 29 Acushnet av
Rogers Lydia opr r 21 Columbia
Rogers Manuel (Flora) firemn U St Ry Co h 65 Borden
Rogers Manuel (Flora) fore h 65 Borden
Rogers Manuel (Mary I) opr h 27 Sidney
Rogers Manuel opr r 109 Nash rd
Rogers Manuel bicycle rpr 349 Acushnet av r 31 Shawmut av
Rogers Manuel (Mary) opr h 349 Earle
Rogers Manuel (Mary) janitor U St Ry Co h 100 Nelson
Rogers Manuel (Mary) watchmn h 411 Allen
Rogers Manuel R h 208 Rockland
Rogers Manuel S bicycle rpr 1010 Purchase h 31 Shawmut av
Rogers Manuel V (Isabelle) carp h 269 Palmer
Rogers Margaret opr h 115 Hathaway
Rogers Martha M h 288 Acushnet av
Rogers Mary hkpr 14 Clay
Rogers Mary opr r 149 Acushnet av
Rogers Mary Mrs drsmkr h 52 Russell
Rogers Mary trucker r 141 Church
Rogers Mary wid John opr h 399 First
Rogers Mary wid Joaquim r 20 George
Rogers Mary Elizabeth Mrs opr h 105 Potomska
Rogers Mary E hkpr h 302 County
Rogers Mary E wid Frank h 1541 Purchase
Rogers Mary E wid Henry B h 620 Kempton
Rogers Mary F died Mar 4 1922
Rogers Mary J Mrs h 39 Winsor
Rogers Mathew (Isabella) mach h 266 S Second
Rogers May wid John waitress bds 30 Ashley boul
Rogers Michael (Catherine) firemn 5 Cannon h 400 Elm
Rogers Patrick H (Mavis) lab h 67 Ward
Rogers Paul (Mary) opr h 206 Brook
Rogers Rodney L (Jessie M) mech h 69 Mt Pleasant
Rogers Rose opr r 426 Park
Rogers Rose opr res 29 Acushnet av
Rogers Ruth A r 1267 Rockdale av
Rogers Sabina wid George F h 1 Pease ct
Rogers Severino (Mary) clk h 21 Spooner
Rogers Stanley (Olivine) mach r 110 Brook
Rogers Terrence A (Anna) lab h 47 Briggs
Rogers Terrence A jr elect r 47 Briggs
Rogers Theophile (Jennie) lab h 437 S Water
Rogers Virginia (Theresa) carp h 97 Sidney
Rogers Wm (Catherine) h 21 Columbia
Rogers Wm (Emma) opr h 2 Margin
Rogers Wm driver r 149 Acushnet av
Rogers Wm opr bds 147 Pleasant
Rogers Wm steam ftr res 320 Union
Rogers Wm H opr res 328 Acushnet av
Rogers Wm H grinder r 302 County
Rogers Wm T (Joanna E) elect h 310 Orchard
Rogers & Sylvia (Frank L Rogers Antonio A Slyvia) undtkrs 100 Potomska
Rogers *see* Rodgers and Rodericque
Rogerson Edward (Martha) hardener h 30 Jouvett
Rogerson Francis C cotton broker r 79 North
Rogerson Mary wvr res 14 Harmony
Rogerson Robert (Alice) opr h 533 Coggeshall
Rogler Charles W (Elsie) grinder h 183 Campbell
Rokita Mary Mrs opr h 21 Kenyon
Rollins Claudio J (Hannah) opr h 937 County
**ROLLINS E H & SONS James O Safford Manager Investment Bonds, Cornell Bldg, Room 3, 736 Pleasant Tel Bell 5954 and 200 Devonshire Boston See left side lines**
Rollins John J (Mary E) (Kennedy & Co) 25 Union h 130 Fair
Rollins John J jr gardener b 130 Fair
Rollins John M opr bds 164½ County
Rollins Joseph (Angelina) opr h 197 Rivet
Rollins Manuel J (Fannie) truckmn 162½ County h do
Rollins Oliver J (Sarah) utility mn h 106 Thompson
Rollins Theodora hkpr bds 126 Fair
Rollinson Edward (Janet) wvr h 200 Eugenia
Rollinson Fred (Sarah) wvr bds 726 Summer
Rollinson John opr bds 200 Eugenia
Rolo John opr r 447 Allen
Roloff Agnes A h 275 Kempton
Rollins *see* Rawlins
Roma Antone J (Anna J) fishermn h 23 Mitchell
Roma Horace (Marion) firemn 131 Court h 566 Summer
Romaniak Dyonizy (Mary) opr h 19 Belleville av
Romano Americo opr r 51 South
Romano Francisco A opr h 66 Rockdale av
Romanowicz Alexander (Mary) opr h 66 Deane
Romanowicz Stanislaw (Stella) opr h 104 Cedar Grove
Romanowski Walter (Mary) floormn 858 Purchase 82 Kenyon
Rome Michael opr 131 Court h 73 Acushnet av
RomeiroFrancesco opr h 311 Collette
Romeo Manuel (Mary) opr h 586 Mt Pleasant
Ronan Edward (Elizabeth) loomfixer h 21 Ashley
Ronan Elizabeth wid Michael h 23 Crapo
Ronan James V (Susie F) clk h 29 Mosher
Ronan Maurice H (Margaret) lab h 872 Acushnet av
Ronan Wm J (Gertrude N) pntr h 415 Orchard
Rondeau Aime (Albertine) mule spinner r 1375 Pleasant
Rondeau Alcide chauf 149 Phillips av r do
Rondeau Claire mlnr 1417 and 1709 Acushnet av h 226 Ashley boul
Rondeau Damasse (Josephine) wood 149 Phillips av h do
Rondeau Delia opr r 149 Phillips av
Rondeau Delphine wid Damasse hkpr h 149 Phillips av
Rondeau Delphis (Clarinda) opr h 43 Holly
Rondeau Eva opr r 149 Phillips av
RondeauJoseph opr res 149 Phillips av
**RONDEAU LOUIS (Clarilda) Local and Long Distance Moving and Trucking and Wood Dealer 149 Phillips av Tel Auto 2438 h 226 Ashley boul See Trucking Department**
Rondeau Theodore (Hermine) real est 105 William rm 40 h 357 Ashley boul
Rondolletto Carlo (Teresa) lab h 2045 Purchase
Rook Samuel J A pastor Second MethEpis ch h 228 Pleasant
Rooks Albert H (Lavina) police h 448 Court
Rooks Charles A (Rose J) pntr h 42 Chancery
Rooks John C police h 4 Wash
Rooks John H mach bds 448 Court
Rooks Rose Mrs res 11 Hunter
Rooney Alice J sailmkr 35 Coml r 55 Park
Rooney Barbara r 51 Mt Pleasant
Rooney Daniel T (Martha A) h 485 Summer
Rooney Frederick J chauf res 94 Parker
Rooney James elec Empire Theatre r 13 Ashley

**J. ALFRED FREDETTE**
HARDWARE, PAINTS, ROOFING MATERIALS
1533 Acushnet Avenue
Distributors "Easy Electrical Washer" and "Vac-cup" Hand Washer
Telephone 2377

**AKIN-DENISON CO. FORCE FACTORY FURNACE FAMILY COAL**

The Fashion Furrier FURS MADE TO ORDER
FUR STORAGE CLEANING DYEING AND REPAIRING
758 Purchase St. Bristol Bldg. New Bedford, Mass. Bell Phone 4681.



Rooney James J city lab h 94 Parker
Rooney John (Sarah) baker 1703a Acushnet av r 1757 do
Rooney John F (Alice J) mach h 55 Park
Rooney John P (Annabel) watchmn h 260 Weld
Rooney Joseph chauf res 94 Parker
Rooney Lawrence E steam ftr 55 N Water r 94 Parker
Rooney Lawrence F ins h 260 Weld
Rooney Luke H (Mary A) supt 750 Belleville av h 51 Mt Pleasant
Rooth Ella F Mrs h 172 Acushnet av
Roque Azelia Mrs opr r Oliver Roque Chaffee
Roque Cora r Oliver Roque Chaffee
Rosa Antone (Mary) icemn h 67 Delano
Rosa Antone jr h 67 Delano
Rosa Bernardino opr r 155 Purchase
Rosa Frank (Dimantone) opr h 24 Winsper
Rosa Jacintho opr r 139 County
Rosa Joaquim M (Marie) opr h 5 Bonneau ct
Rosa Joseph L barber 74 William h 327 County
Rosa Manuel (Mary) opr h 10 Bourne
Rosa Manuel h 591 S First
Rosa Mary Mrs died Dec 2 1921
Rosario Frank (Mary) opr h 73 S Sixth
Roscoe Mary E wid Albert J h 211 County
Roscovitz Bella Mrs h 515 S Water
Roscovitz Nathan E (Tina) mfr r 515 S Water
Roscow Albert mach bds 259 Bowditch
Roscow Frederick (Margaret A) bkpr Grinnell Mfg Corp h 259 Ashley boul
Roscow Frederick W clk Grinnell Mfg Corp r 259 Ashley boul
Roscow Harold driller r 259 Ashley boul
Rose Agnes shoe wkr r 191 N Second
Rose Agnes M cloth insp r 434 Chancery
Rose Albert lab res 161 S Second
Rose Alfred (Mary) opr h 10 Griffin
Rose Alice r 195 Davis
Rose Amelia maid 2 Walnut
Rose Angelo (Angela) opr h 177 State
Rose Anna opr r 21 Cottage
Rose Anna wid Manuel h 586 Allen
Rose Anna C h 1282 Pleasant
Rose Annibal (Antonia) opr h 181 Acushnet av
Rose Annie winder res 140 Florence
Rose Anthony jr (Mary) chauf h 25 Oak
Rose Anthony P (Mary P) chauf h 884 County
Rose Antone clk r 21 Cottage
Rose Antone (Annie) drillwkr h 407 Allen
Rose Antone (Florence) opr h 128 Bonney
Rose Antone E gro h 74 South
Rose Antone F lab city stables h 407 Allen
Rose Antone F (Adeline F) lab h 912 County
Rose Arthur E (Mary F) chauf h 208 Rockland
Rose Arthur J (Carrie E) shoewkr h 20 Crapo
Rose August F (Amanda) drillwkr h 58 Fair
Rose Augustinha (Angelina) polisher h 912 County
Rose A Joshua nurse r 393 Pleasant
Rose Bartholomew (Christiana) opr h 404 Purchase
Rose Carrie opr res 92 Dunbar
Rose Charles opr r 191 N Second
Rose Charles F mgr rear 561 Cottage r 141 Ash
Rose Charles H (Alice) lab 214 S Water h 212 Smith
Rose Charles J (Josephine) opr rm 7 h 108 Swift
Rose Charles P (Theresa) supply clk h 196 Dartmouth
Rose Christian opr bds 10 Griffin
Rose Edward J shirt ctr bds 20 Crapo
Rose Emma sten 558 Pleasant r 140 Florence
Rose Elvira opr bds 171 Aquidneck
Rose Esther I opr r 13 Harmony
Rose Fannie Mrs h 140 Florence
Rose Feliciano(Rose) lab h 255 S Second
Rose Frank (Josepha) h 49 Division
Rose Frank (Mary) h 399 S Second
Rose Frank G (Delmintine) opr r 24 Winsper
Rose Frank G (Mary P) city lab h 323 County
Rose Frank P (Mary) opr h 53 Katherine
Rose Frank P (Bertha) opr h 399 S Second
Rose Frank P (Mary E) opr h 323 County
Rose Frank P shipper 172 N Water bds 104 Stephen
Rose Frank S pres h 171 Aquidneck
Rose Frank S jr opr bds 171 Aquidneck
Rose Fred (Margaret) city lab h 544 Rivet
Rose George (Elizabeth) opr h 134 Collette
Rose Gertrude opr r 20 Crapo
Rose Gloria cook r 17 S Sixth
Rose Henry (Maude B) asst supt 508 Pleasant rm 205 h 434 Chancery
Rose Jacintho died Mar 14 1922
Rose Jennie opr r 127 S Water
Rose Joaquin opr r 35 Thompson
Rose John lab r 127 S Water
Rose John lab r 25 Mill
Rose John (Lillian) overseer 2301 Purchase h 547 Summer
Rose John G (Rosalia) frt handler h 105 Davis
Rose John G (Emily) lab h 616 S Water
Rose John G (Mary D) opr h 155 Crapo
Rose John J (Mary) frt handler h 191 N Second
Rose John P (Mary) spinner h 120 Division
Rose John P jr clk r 120 Division
Rose Joseph baker r 127 S Water
Rose Joseph (Katherine) chauf h 407 Allen
Rose Joseph(Mary) opr r 138 Division
Rose Joseph opr r56 Hollyhock
Rose Joseph opr h 365 First
Rose Joseph (Mary) sales h 118Bonney
Rose Joseph (Lena) third hd h 29 Hall
Rose Joseph (Mary) drill wkr h 45 Columbia
Rose Joseph (Vergenia) opr h 56 Hollyhock
Rose Joseph (Mary) bds 704 Phillips av
Rose Joseph G (Mary G) gardner h 123 Crapo
Rose Joseph G (Amelia) lab h 217 Rockland
Rose Joseph G lab h 63 Prospect
Rose Joseph G jr (Mary B) eyelet wkr h 123 Crapo
Rose Joseph P shipper 172 N Water bds 104 Stephen
Rose Joseph S (Mary) lab h 84 Fruit
Rose Josephine opr r 191 N Second
Rose Julia opr bds 217 Rockland
Rose Leanora wid Manuel h 92 Dunbar
Rose Lottie M Mrs h 1626 Purchase
Rose Louise clk 185 Union r 354 Allen
Rose Louise opr res 25 Winsor
Rose Lucy T wid Joseph skein insp bds 259 Weld
Rose Malcolm P (Gladys E) mgr h 137 Rounds
Rose Manuel chauf res 1794 Purchase
Rose Manuel (Hattie E) meter reader 693 Purchase h 182 Acushnet av
Rose Manuel (Mary J) fish 523 S Water h 21 Cottage
Rose Manuel lab res 181 Acushnet av
Rose Manuel lab r 25 S Second
Rose Manuel opr res 38 Russell
Rose Manuel opr r 616 S Water
Rose Manuel (Joaquina) fishermn h 79 County
Rose Manuel (Dominga R) opr h 175 S Water
Rose Manuel opr bds 217 Rockland
Rose Manuel opr r 94 S Sixth
Rose Manuel(Mary) opr h 591 First
Rose Manuel (Annie) opr h 407Allen
Rose Manuel (Ida) pool 96 Second h 131 S Second
Rose Manuel (Eva) opr h 775 S Water
Rose Manuel 63 (Prospect) died July 27 1921
Rose Manuel C (Mary) carp h 1235 Brock av

MICHAUD & DUPRE
Clothiers and Furnishers Dealers in Uniforms
956 ACUSHNET AVE. BELL PHONE 1818

D. L. Hathaway & Son Builders
27 CENTRE STREET. Tel. Bell 1511



Rose Manuel C (Josephine) carp h 61 County
Rose Manuel Enos (Mary) opr h 321 Belleville rd
Rose Manuel F (Mary S) opr h 70 Acushnet av
Rose Manuel F (Virginia) lab res rear 609 Acushnut av
Rose Manuel G lab res 140 Florence
Rose Manuel G chauf res 123 Crapo
Rose Manuel G opr res 217 Rockland
Rose Manuel G opr r 39 Thompson
Rose Manuel G (Estafana) opr h 75 Winsor
Rose Manuel G (Mary) lab h 99 Hemlock
Rose Manuel G jr opr res 99 Hemlock
Rose Manuel K (Joaquin) fishermn h 79 County
Rose Manuel P (Gladys) mgr 371 Dartmouth h 106 Sagamore
Rose Manuel T died June 29 1921
Rose Margaret Mrs opr h 109 Beetle
Rose Maria h 269 Orchard
Rose Mary opr h 7 South
Rose Mary opr 25 Winsor
Rose Mary r 174 Wash
Rose Mary h 884 County
Rose Mary r 123 Crapo
Rose Mary wid Antone opr h 25 Winsor
Rose Mary wid Jason died April 11 1922
Rose Mary wid Manuel h 141 Ash
Rose Mary E wid Manuel F h 141 Ash
Rose Mary F wid Antone h 323 S Front
Rose Mary G R Mrs died May 22 1922
Rose Mary J opr r 21 Cottage
Rose Mary J wid Manuel T h 47 Covell
Rose Maryanna opr h 96 Grinnell
Rose Matilda wid Joseph h 195 N Second
Rose Olympia (Clara) opr h 180 S Second
Rose Philomena wid Joseph h 560 Allen
Rose Philomena V opr res 560 Allen
Rose Powell opr r 37 S Second
Rose Quirino opr res 435 S Water
Rose Richard (Agnes) fixer h 33 Crapo
Rose Sarah L wid Joseph P h 15 Hickory
Rose Stella opr res 92 Dunbar
Rose Walter clk 386 Kempton h at Padanaram
Rose Wm (Jane) fore h 13 Harmony
Rose Wm E wire boy res 13 Harmony
Rose Wm F copper ckr res 141 Ash
Rose Wm F (Anna) lab h 374 Middle
Rose Wm G (Lottie) lab h 1664 Purchase
Rose *see* Rosa and Ross
Rosebottom John (Margaret) h 18 Abbott
Roseman Harry meter rpr 693 Acushnet av h at Fall River
Rosen Abraham (Rose) variety 1694 Acushnet av h 203 Tinkham
Rosen Wm phys 1108 Acushnet av bds 33 Fair
Rosenbaum Myer meats 514 S Water h do
Rosenberg Solomon (Sarah B) lawyer 758 Purchase h 51 Plymouth
Rosenblume Celia h 105 Merrimac
Rosenblume Frederick clk bds 105 Merrimac
Rosenblume Max real est r 1671 Acushnet av
Rosenfield Abraham (Fannie) (Brody Furniture Co) 935 Acushnet av h 254 Cedar Grove
Rosenfield Edward sales r 254 Cedar Grove
Rosenfield Samuel (Sarah) pedlar h 319 S Second
Rosenfield Tillie seam r 254 Cedar Grove
Rosenthal Harry (Fannie) rem to B
Rosenthal Ida r 336 Purchase
Rosenthal Jacob (Lillia) opr h 74 Clark
Rosenthal Joseph umbrella rpr 52 Howland h 336 Purchase
Rosenthal Lillian opr r 336 Purchase
Rosenthal Myer dentist 336 Pleasant bds do
Rosewicz Joseph (Anna) opr h 34 Washburn
Roshur George (Dorothy) chauf h 80 First
Rosinas Francis Mrs r 184 Cottage
Rosparka Charles (Blanche G) spinner h 9 Irvington ct
Rosparka John gro mgr bds 100 Rockland
Rosparka Josephine wvr r 100 Rockland
Rosparka Yaroslaw (Bessie) spinner h 1264 Acushnet av
Ross Abbie A speeder tndr r 304 Cedar
Ross Abbie A wid George h 304 Cedar
Ross Alcide (Anna) opr h 22 Roosevelt
Ross Alexander (Florence) brklyr h 15 Roosevelt
Ross Alfred Mrs clk 180 Union r 112 Pleasant
Ross Alma clk 243 Sawyer bds 245 do
Ross Alphonsine clk 243 Sawyer bds 245 do
Ross Annie C r 212 Summer
Ross Beryl I nurse r 68 Willis
Ross Carrie Mrs h rear 35 Smith
Ross Charles (Eliza) sales h 189 Clark
Ross Charles C (Mary L) clk 258 Union h 983 Pleasant
Ross Charles H (Mary) elect h 225 Court
Ross Charles W appr Standard r 189 Clark
Ross Clifton H student r 212 Summer
Ross Delphine D mlnr 243 Sawyer r 245 do
Ross Edgar J (Beatrice) hosemn Eng 10 h 183 Tinkham
Ross Edna May speeder tndr r 304 Cedar
Ross Edward J student bds 225 Court
Ross Elizabeth wid Wm H died April 27 1922
Ross Emile h 85 Holly
Ross Ferdinand (Anna) h 245 Sawyer
Ross Franklin C (Josephine M) h 52 Cottage
Ross Genevieve G r 983 State
Ross George opr h 19 Roosevelt
Ross George N (Sarah K) case mkr h 304 Cedar
Ross George T (Gertrude) clk h 82 Morgan
Ross Hazel M tchr W H Taylor sch r 51 Florence
Ross Herbert E elect r 212 Summer
Ross Isabel opr h 46 Katherine
Ross James spinner r 588 Cottage
Ross James A (Mary) copper wkr h 526 Summer
Ross James A jr copperwkr r 526 Summer
Ross Jessie maid 25 Maple View ter
Ross John (Ella) mule spinner h 297 Cedar
Ross John (Lillie) lunch 113 Weld h 51 Florence
Ross John W (Minnie F) lab h 151 Mill
Ross Lawrence (Catherine) opr h 362 Earle
Ross Lillian B student bds 505 Sawyer
Ross Ludger (Clarina) eng h 505 Sawyer
Ross Lydia Mrs died July 14 1921
Ross Mary S Mrs buyer 185 Union r 225 Court
Ross Peter O (Fannie) overseer 460 S Front h at Fairhaven
Ross Philip (Albina) loom fixer h 22 Roosevelt
Ross Philippe curate Sacred Heart R C church h 341 Summer
Ross Rose A mlnr 243 Sawyer h 245 do
Ross Sadie M bkpr r 588 Cottage
Ross Samuel (Isabelle) sec h 68 Willis
Ross Samuel (Dorothy A) h 38 Keene
Ross Sophia wid Joseph bds 38 Keene
Ross Walter driver 73 Chancery h 806 Belleville av
Ross Wm opr r 19 Winsor
Ross Wm A (Anna S) clk r 588 Cottage
Ross Wm D (Ethel) metal wkr h 88 Linden
Ross *see* Rosa and Rose
Rossi Andrew hlpr bds 8 McMurray ter
Rossi Isabelle tel opr 57 Second r at Fairhaven
Rossi Louis (Agnes) opr h 8 McMurray ter
Rossi Margaret smsts bds 65 Walden
Rossi Margaret Mrs clk 180 Union r 12 Borden
Rossignol Albert (Delia) wvr h 34 Viall
Rossignol Ida B sten Orchard bey Rivet r 34 Viall
Rossignol Rena drsmkr h 34 Viall

GUILHERME M. LUIZ & CO., Inc. Bankers and Steamship Agents
Drafts and Cable Money Orders on all parts of the world—Agents for the Fabre Line, Cunard Line, French Line, Etc
634 Pleasant St Tels Bell 3000: Auto 1239 56 Acushnet Ave Tels: Bell 1119-M: Auto 5736

William E. Tobey Andrew P. Chace J. William Preil
W. E. TOBEY & CO. MILL ENGINEERS AND ARCHITECTS
POWER PLANTS and MECHANICAL ENGINEERING Tel. 1891
MERCHANTS BANK BUILDING, NEW BEDFORD, MASS.



Ross'e Ulrich (Fannie) baker h 103 Reynolds
Rostowski Roman (Sophie) h 13 Hampton ct
Rostron Fred (Lavina) opr h 95 Emma
Rostron George (Elizabeth) mason h 5 Butler
Rostron George F wvr res 5 Butler
Rostron Harry (Susie) opr h 32 Woodlawn av
Rostron Isabella wid Thomas opr h 168 Cove
Rostron James (Annie) brklyr h 131 Topham
Rostron John died Aug 2 1922
Rostron John jr (Clara) opr h 14 Cleveland
Rostron Joseph (Frances) baker 280 Cedar h 60 Washburn
Rostron Thomas (Rose) opr 147 Bates av
Rostron *see* Rawstron
Rotch Anna sales r 51 S Sixth
Rotch Carrie C Mrs ldgh 51 S Sixth h do
Rotch Clara M wid Wm J h 427 County
Rotch Josephine wid Morgan h 19 Irving
Roth Gustave fore h 60 Spring
Roth Joseph baker bds 60 Spring
Rothe Torgen K (Lilly) mtrmn U St Ry Co h 45 Princeton
Rothera David died Mar 10 1922
Rothera David jr opr hlpr 688 Pleasant r 866 Brock av
Rothera Ernest A pntr bds 866 Brock av
Rothera Gertrude wid David h 866 Brock av
Rothera Percy tel wkr 688 Pleasant res 866 Brock av
Rothkopf Isaac (Sarah E) prin Hebrew sch h 283 County
Rothkopf Jacob clk at Manhattan Mkt bds 283 County
Rothschild Isreal B shoes 1510 Acushnet av r 85 Deane
Rothwell Abraham (Jane) wvr h 3 Abbott
Rothwell Abraham jr (Gertrude) fixer h Moynan nr Wood
Rothwell Elizabeth wid Christopher bds 207 Weld
Rothwell Evelyn r 62 North
Rothwell Frederick R lab r 1089 Acushnet av
Rothwell George (Margaret) died May 2 1922
Rothwell George (Jane) opr h 100 Ruth
Rothwell George W lab r 62 North
Rothwell Harry A (Isabel) moulder bds 123 Myrtle
Rothwell Margaret wid George opr h 80 Adams
Rothwell Sarah A Mrs h 62 North
Rotman Morris (Lena) rem to B
Rouillier Annette B bkpr 147 Union bds 917 County
Roullier Cecil clk bds 917 County
Roullier Domina (Angelina) warper tndr h 66 Penniman
Roullier Gedeon (Rosie) chauf h 27 Arlington
Roullier Hector (Mary L) spinner h 107 Perry
Roullier Joseph G lab bds 27 Arlington
Roullier Joseph H (Victoria) tmstr h 2015 Purchase
Roullier Julia opr bds 20 La France ct
Roullier Marie R clk 1359 Purchase bds 27 Arlington
Roullier Mary R clk bds 27 Arlington
Roullier Moise lamplighter (Adelaide) h 917 County
Rouke Edward T (Helen) r 193 Middle
Rouke Julia Mrs opr h 20 Princeton
Rouke *see* Rourke
Rounds Emily M wid John bds 220 Kempton
Rounds Oscar H (Muriel E) treas 888 Purchase rm 413 and pres 1183a Acushnet av h at Fairhaven
**ROUNDS O H CO INC Oscar H Rounds President and Treasurer Foreign Exchange and Steamship Tickets 1183 Acushnet av Tel 5215**
Rounsevell Adoniam T clk 174 Union h at Fairhaven
Rounsevell Ethel E clk 72 N Water bds at Fairhaven
Rounsevell Harry G (Ellen D) clk 750 Belleville av h 508 Purchase
Rounseville Charity bkpr 100 William h at Fairhaven
Rounseville Clyde L (Gladys) archt r 51 Park
Rounseville Lorenzo B clk Wamsutta Mills bds at Acushnet
Rounseville Mary M nurse bds 470 County
Rounsivell Mary E Mrs charwoman h 1121 Purchase
Rounsville Waldo chauf (Alice J) h 106 School
Rourke Alice M opr r 162 Nash rd
Rourke Andrew W carp r 197 Tremont
Rourke Andrew W jr (Fannie C) bldr rear 197 Tremont h 197 do
Rourke Charles H opr h 162 Nash rd
Rourke Edward J(Mary E) pntr h 909 County
Rourke Francis A (Katherine C) watchmn h 275 Palmer
Rourke Frederick J (Mary A) sexton 139 Willis
Rourke Frederick W r 197 Tremont
Rourke John R (Mary A) opr r 162 Nash rd
Rourke Wm P (Maria) yard mn h 230 State
Rourke *see* O'Rourke and Rouke
Rouse Stanley W (Violet E) mtrmn U St Ry Co h 408 Cedar
Rousseau Adelard (Severiline) wood turner h 159 Holly
Rousseau Alfred boss comber bds 245 Shaw
Rousseau Alfred carp res 9 Nelson
Rosseau Alfred (Mary R) (Ideal Hotel) h 1076 S Water
Rousseau Alfred A (Dora) (The Cozy Shop) 1053 Acushnet av h 241 Shaw
Rousseau Alice bkpr 1697 Acushnet av res 45 Princeton
Rousseau Alice L opr bds 107 Howard av
Rousseau Alphonse (Yvonne) weaver h 117 Bates
Rousseau Arthur opr res 159 Holly
Rousseau Arthur jr (Veronica) lunch h 36 Delano
Rousseau Arsene S opr res 63 Independent
Rousseau Aurore cashr res 110 Brigham
Rousseau Blanche opr r 134 Collette
Rousseau Charles (Florida) yardmn h 32 Tallman
Rousseau Clement O opr res 63 Independent
Rousseau Dora B piano tchr 197 Rivet h do
Rousseau Edmund P (Maude T) beamer h 799 Brock av
Rousseau Elphage (Angelina) pntr h 63 Independent
Rousseau Florence r 134 Collette
Rousseau Francis A (Edna) archt 222 Union rm 209 h at Fairhaven
Rousseau Frank sales res 968 S Water
Rousseau Hector (Cecile) gro 695 Belleville av h 65 Hatch
Rousseau Hermina wid Napoleon h 330 N Front
Rousseau Hykes D J Mrs mlnr 1584 Acushnet av h 9 Nelson
Rousseau Isabelle r 1076 S Water
Rousseau James L (Emily) h 134 Collette
Rousseau Joseph mgr 912 S Water bds 33 Seventh
Rousseau Joseph died Oct 8 1921
Rousseau Joseph H (Malvina) opr h 45 Princeton
Rousseau Louis mason h 107 Howard av
Rousseau Louis baker r 330 N Front
Rousseau Louis weaver res 159 Holly
Rousseau Louis A (Isabelle) (Wamsutta Garage) 6 Wamsutta h 1076 S Water
Rousseau Louis H F pntr r 107 Howard av
Rousseau Malvina res 32 Tallman
Rousseau Octave (Marie) h 9 Nelson
Rousseau Odilon (Cordelia) second hd h 197 Rivet

FRED L. HATHAWAY PAINTING CONTRACTOR
Paints, Oils, Varnishes, Brushes, etc.
9 Spruce Street New Bedford Mass. TEL. BELL 2730 Established 1907

Steiger Dudgeon Co., Inc. Purchase, Union and Pleasant Streets Telephone 82
New Bedford's Quality Store



Rousseau Olympia wid Cyprien h 121 Phillips av
Rousseau Ora bds 110 Brigham
Rousseau Ovid opr res 9 Nelson
Rousseau Ovila F doffer res 65 Independent
Rousseau Peter restr 1057 Purchase
Rousseau Raoul (Yvonne) opr h 61 County
Rousseau Rose nurse h 1076 S Water
Rousseau Wilfred C chauf 99 Front r 121 Phillips av
**ROUSSEAU WILFRED J Physician 158 County Tel Bell 5456-R h 197 Rivet**
Rousseau Yvonne F opr bds 45 Princeton
Rousseau *see* Brooks
Routhier Antone chauf 1744 Purchase bds at Westport
Routhier Joseph (Helen) mgr 854 Brock av h 10 Roosevelt
Rovario Emil mach r 324 Cedar Grove
Rovario Rachel h 324 Cedar Grove
Rowan Ann Mrs res 178 Crapo
Rowan James (Elizabeth L) spinner h 343 Ashley boul
Rowan Margaret opr res 178 Crapo
Rowand John O (Ella A) eng h 523 Cottage
Rowand Wm H (Mary) eng 163 Pleasant r 228 do
Rowand Wm O clk 914 Purchase bds 288 Pleasant
Rowe Edith asst super bds 20 Seventh
Rowe Elizabeth N student b 599 Cottage
Rowe George T clk 615 Belleville av r 599 Cottage
Rowe Joseph E (Virginia G) clk 277 Kempton h 31 Walnut
Rowe Mary hkpr 464 County
Rowe Mildred L quiller bds 599 Cottage
Rowe Myra H wid George T h 599 Cottage
Rowe Samuel B clk h 1270 Purchase
Rowe Virginia h 31 Walnut
Rowell Ruth N nurse 2301 Purchase r 154 Merrimac
Rowland Addie C Mrs h 252 County
Rowland Wm (Mary) clk h 77 Hathaway
Rowland Wm S twister r 77 Hathaway
Roy Ada wid Louis M h 35 Peckham
Roy Adelard clk 1102 Acushnet av bds 211 Ashley boul
Roy Adelard (Clarinda) film opr h 132 Nye
Roy Albert (Aldea) opr h 371 Shaw
Roy Alfred lab bds 204 Sawyer
Roy Alfred pntr r 1529 Acushnet av
Roy Alfred (Anna) pool 28 Beetle h 275 N Front
Roy Alfred D res 464 County
Roy Alfred J carp r 139 Perry
Roy Alice clk 912 S Water bds 1111 do
Roy Almoza S Mrs wid Arsene A h 93 Holly
Roy Alphonse (Delia) elev opr h 47 Mechanics la
Roy Alphonsine clk 180 Union r 516 William
Roy Amanda wid George h 1111 S Water
Roy Amanda wid Zotique bds 150 Deane
Roy Amedee (Madeline) lab h 354 Coffin av
Roy Anselme (Mary A) carp h 175 Shaw
Roy Antoinette opr h 116 Belleville rd
Roy Archille J chauf h 117 Austin
Roy Arsene A died June 25 1922
Roy Arthur (Adelina) carp h 1070 Brock av
Roy Arthur third hd res 224 Ashley boul
Roy Arthur weaver res 812 First
Roy Azelia opr r 75 Kenyon
Roy Benjamin (Christine) shoe rpr res 139 Bates av
Roy Caroline wid Odilon r 895 Brock av
Roy Corrine wid Euclid h 248 Ashley boul
Roy Delphis lab res 139 Bates av
**ROY D ALFRED Real Estate Broker 791 Purchase Room 17 Tel Bell 3126 h 464 County**
Roy Edmond tmstr 102 Holly bds 120 Tallman
Roy Edmond Peter (Anna) lab r 139 Perry
Roy Edna buyer 185 Union r 35 Peckham
Roy Edward (Marie) tmstr 1 Front r 340 Cottage
Roy Eli clk 28 Beetle bds 275 N Front
Roy Eli L chauf r 1529 Acushnet av
Roy Emile (Helen) opr h 3863 Acushnet av
Roy Ernest wharf bldr r 139 Perry
Roy Eugene clk 1500 Acushnet av r 248 Ashley boul
Roy Eva speeder tender bds 23 Adams
Roy Evelina opr r 126 Eugenia
Roy Evelyn B bds 35 Peckham
Roy Flora speeder r 224 Ashley boul
Roy Flora A opr r 224 Ashley boul
Roy Fred blksmth 30 Bethel h 377 Ashley boul
Roy Genevieve wid Noe h 329 N Front
Roy George pres Poulin & Roy Ltd 126 Hope h at St George Bauce P Q
Roy George M opr h 2061 Purchase
Roy Hattie Mrs opr h 110 Brook
Roy Hector gro 243 State bds 23 Adams
Roy Hector (Rosanna) gardener h 986 Bristol
Roy Helen opr r 329 N Front
Roy Henry (Heloise) carp h 2061 Purchase
Roy John (Arzelia) fitter Fairhaven Mills h 224 Ashley boul
Roy Joseph opr res 75 Kenyon
Roy Joseph (Leontine) loom fixer h 895 Brock av
Roy Joseph wvr res 1529 Acushnet av
Roy Joseph (Eugenia) opr h 343 Tarkiln Hill rd
Roy Joseph (Mary) weaver h 1529 Acushnet av
Roy Joseph weaver h 101 Coffin av
Roy Joseph h 9 Hazard ct
Roy Joseph C (Eglantine) gro 416 Summer h 448 N Front
Roy Joseph E driver bds 34 Hillman
Roy Joseph F (Christine R) cond U St Ry Co h 139 Bates av
Roy Joseph J (Henrietta) opr h 5 Katherine
Roy Laura opr r 75 Kenyon
Roy Leo A (Albina) lab h 188 Church
Roy Louis (Laura) opr h 61 County
Roy Louis (Mary Louise) shoewkr 694 Pleasant r 392 Ashley boul
Roy Louis third hd h 24 Winsor
Roy Lucy opr res 329 N Front
Roy Marianne opr r 343 Tarkiln Hill rd
Roy Marie L opr r 329 N Front
Roy Mary L clk 180 Union r at Fairhaven
Roy Mathew opr r 343 Tarkiln Hill rd
Roy Mathilde nurse r 237 Ashley boul
Roy Max (Mary) sales 939 Purchase h 1060 Acushnet av
Roy Napoleon (Malvina) opr h 75 Kenyon
Roy Narcisse (Odila) loom fixer h 64 Princeton
Roy Peter (Lydia) pntr h 222 Myrtle
Roy Pierre pntr res 1529 Acushnet av
Roy Regina opr r 161 Deane
Roy Remi (Elizabeth) opr h 9 Hazard ct
Roy Romeo (Rosanna) h 126 Eugenia
Roy Romuald baker h 248 Ashley boul
Roy Thomas (Emma) carp h 23 Adams
Roy Ulric (Claudia) wvr h 183 Coffin av
Roy Walter wvr r 61 Deane
Roy Wenceslas gro 1350 Pleasant h at Fairhaven
Roy Wilhelmine drsmkr 812 First h do
Roy Zoel (Delia) h 1527 Acushnet av
Roy *see* Roi and King
Royal Arthur (Laura) opr h 279 Collette
Royal Frederick W (Etta) chauf r 261 Hillman
Royal Painting Co (Hyman Soforenko) 18 Linden
**ROYAL SHEET METAL CO THE (Samuel Rakusin and Samuel Woolf) 309 Acushnet av Tel Bell 911 See left side lines and Sheet Metal Workers**
Royal Theatre (George Allen) 983 S Water
Royce Archie A clk 1046 Purchase bds 75 Maxfield

Frank M. Metcalf Civil Engineer and Surveyor
25 MERCHANTS BANK BLDG.
Tels. Bell 2493-W, Auto 1276.

**Central Lumber and Supply Company**
**LUMBER & INTERIOR FINISH**
Bell Phone 1919 **Office, 172 No. Water St., New Bedford** Auto 1513



Royer Beatrice opr r 11 Salisbury
Royer David (Flora) carp h 103 Mott
Royer Ellen r 392 Ashley boul
Royer Eva opr r 11 Salisbury
Royer Louis (Josephine) carp h 26 Emma
Royer Lucy winder bds 11 Salisbury
Royer Selina wid Joseph h 11 Salisbury
Royer Wilfred wvr r 11 Salisbury
Royer Wm opr r 11 Salisbury
Roylance John (Sadie V) tinsmith h 151 Hudson
Roylance Samuel (Minnie I) meter rpr 693 Purchase h 207 Hudson
Roylance Samuel jr chauf 1663 Purchase res 207 Hudson
Royle Harry second hd r 590 Brock av
Roza Frank P (Mary) carp h 419 Kempton
Roza Frank P jr hlpr r 419 Kempton
Roza Jacintho fishermn r 139 County
Roza Manuel opr h 431 S Front
Roza Marianna bds 419 Kempton
Roza Mary warper res 419 Kempton
Rozaria Peter died Jan 21 1922
Rozario Enos M opr res 118 S Second
Rozario Joseph J lab res 112 S Second
Rozario Mary res 118 S Second
Rozario Vincent opr res 291 S Water
Rozenski Joseph (Catherine) opr h 2 Hicks
Rua Abel (Katherine) billiards h 184 Belleville av
Rua Agnes opr res 184 Belleville av
Rua Jose storekpr r 15 Beetle
Ruane Ellen cook 30 Seventh
Rubicky Antonio (Mary) h 23 Rodney
Rubin Annie clk r 318 Pleasant
Rubin Hyman (Esther) tchr h 285 Pleasant
Rubin Jacob clk res 318 Pleasant
Rubin Jacob S (Esther) (J Rubin & Son) h 350 Purchase
Rubin Joseph chemist bds 8 Marvin
Rubin Joseph died Oct 31 1921
Rubin Juan student bds 197 Middle
Rubin Julius (Annie) (Jacob Rubin & Son) h 318 Pleasant
Rubin Louis (Rebecca) shoes 1598 Acushnet av h 590 Union
Rubin Tillie wid Joseph h 318 Pleasant
Rubinstein David (Fannie) (Rubinstein & Krivoff) h 131 Chancery
Rubinstein & Krivoff (David Rubinstein Hyman Krivoff) hay 225 Kempton
Ruddock Albert A (Verna) sales 984 Purchase h 15 Wash
Ruddy Eliza cook res 465 Purchase
Rudell Julius opr rms 134 Deane
Rudell Richard (Helen) spinner h 400 Tarkiln Hill rd
Rudin M (American Malt & Hops Co) 1482 Acushnet av h at New York
Rudkowski Charles (Helen) opr h 137 Tallman
**RUDMAN DRUG CO (Samuel Rudman and Gustave J Fonteyne Reg Ph) 71 County Tel Bell 1418**
Rudman Samuel (Pauline) (Rudman Drug Co) h 4 Grove
Ruel Dennis opr res 67 Coffin av
Ruell Joseph pntr res 604 Purchase
Ruez Emile (Eugenie) opr h 16 Roosevelt
Ruez Joseph (Amalie) gro 15 Beetle h do
Ruffley John (Mary) baker 1710 Acushnet av h 188 Myrtle
Ruffin D S (Myra F) res 240 Hawthorn
Rugg Charles P tchr High sch h 319 Union
Ruggles Clara L wid John A h 78 Chestnut
Ruggles John W jr cotton classer r 78 Chestnut
Ruggles Sarah N bkpr 131 Court h 145 Summer
Rumley Squire (Mary Ann) lab bds 61 Reynolds
Rumley Squire jr opr bds 61 Reynolds
Rumney Arthur W (Ida) plmb h 296 Earle
Rumney John C (Elizabeth) mule spinner h 309 Earle
Rumney Joseph (Lily) lieut Eng 9 h 309 Earle
Rumney Olin A (Delphina G) opr 282 Tinkham
Runnells Bernard (Ohania) opr h 121 Cedar
Runyon Paul M ins 510 Olympia bldg res at Fairhaven
Rural Cemetery Sidney B Demoranville supt Dartmouth cor Oak
Rusek Annie wid Peter h 28 Holly
Rusek Celia opr bds 28 Holly
Rusek John opr bds 28 Holly
Rush Ada res 172 Rivet
Rush Annie hkpr res 172 Rivet
Rush Bertha E nurse r 173 Park
Rush James F opr r 130 Eugenia
Rush James H (Lottie) opr h 130 Eugenia
Rush Kate wid Michael opr h 172 Rivet
Rush Maynard F (Carrie M) carp h 173 Park
Rush Ulrike wid Joseph h 123 Maxfield
Rush Wm J sales r 123 Maxfield
Rush *see* Reusch
Rushiewicz Joseph (Victoria) opr h 12 Potvin ct
Rushlan Powel (Francisca) opr r 155 Tallman
Rushton Frank H brklyr h 564 County
Rushton Percy R prsmn 21 N Second r 267 Weld
Rushton Wm H (Lillie E) pharm 971 Purchase h 267 Weld
Rushworth Albert N (Eva) overseer Whitman Mills h 87 Hathaway
Rushworth George W (Harriet) variety 488½ N Front h 488 do
Rushworth Joshua (Nellie) wvr h 314 Earle
Rusick Stanley (Katie) opr h 55 Morton ct
Rusick Stephen (Helen) wvr h 55 Morton ct
Rusitzky Abram (Minkin & Rusitzky) lawyer 712 Purchase rm 2–3 r 129 Pleasant
Rusitzky Gerald prsmn Standard h 129 Pleasant
Rusitzky Harris (Lena) pedlar h 129 Pleasant
Rusitzky Julius (Clara D) (The Flower Mart) 249 Union h 50 Allen
Rusitzky Ludwig (Mary) opr h 24 Washburn
Rusitzky Samuel florist bds 129 Pleasant
Rusitzky Solomon student h 129 Pleasant
Russ Sarah A prin res 180 Clinton
Russe Annie E h 9 Roosevelt
Russell Abbie A wid George h 90 Bedford
Russell Addison F (Lucy) tel installer 688 Pleasant h 300 Maxfield
Russell Albert M (Marie T) rem to Wash D C
Russell Albert W (Nettie) mach h 215 Coffin av
Russell Annie B wid Frederick H r 1243 Pleasant
Russell Arthur L (Eva B) lab h 344 Cedar Grove
Russell Augustus S h 16 Cottage
Russell Carl I r 39 Crapo
Russell Catherine M wid James A h 37 Parker
Russell Charles A advt solicitor Standard h 91 Court
Russell Charles A (Elizabeth D) auto designer r 74 State
Russell Charles A (Frances) chauf 95 Front h 468 Union
Russell Charles A (Leah) (Forgue Leveque & Russell) 232 Ashley boul h 1102 Plainville rd
Russell Charles D (Annie M) fore h 222 Allen
Russell Charles G (Luella F) (H S Hutchinson & Co) 222 Union h 65 Plymouth
Russell Clarence S fore A P Co h at Fairhaven
Russell Clayton B (Rosemary A) agt 158 Bullard h 384 Court

MAIBOHM SIX
**The Economical Motor Car. Touring, Roadster, Sedan, Coupe and Sport Model.**
Sales and Service HARVARD GARAGE 1564 PURCHASE ST. NEW BEDFORD, MASS. Bell Phone 1778.

Old Furs Repaired Remodeled & Redyed

**Fur House of Sidney**
250 UNION ST. Tel. Bell 1976
New Bedford's Most Reliable Fur Shop

We Store Your Furs During the Summer Months



Russell Earle W E chauf 119 Smith r 174 Myrtle
Russell Edgar W (Mattie) (Parsons Steam Laundry) 270 Acushnet av h at Fairhaven
Russell Edna F wid Wm clk h 140 Mill
Russell Edward E (Agnes E) pntr h 115 Cedar
Russell Edward T (Annie) carp h 87 Mt Vernon
Russell Edward T clk 478 Kempton h 245 Hillman
Russell Ellen r 2 Seventh
Russell Ellen A wid Frederick T r 16 Maitland
Russell Eva h 344 Cedar Grove
Russell Eva A Mrs clk 182 Union r 160 Elm
Russell Fannie B Mrs hkpr h 162 North
Russell Florence E died June 15 1921
Russell Frederick R eyelet mkr h 1243 Pleasant
Russell Frederick T (Delia) h 4587 Acushnet av
Russell Frederick T copper wkr r 51 Hillman
Russell George lab h 2 Ashley boul
Russell Gladys C bkpr 204 Court bds 105 Brigham
Russell Gladys L r 24 Homer
Russell Henrietta F wid David J h 105 Brigham
Russell Henry C bds 158 Mill
Russell John E (Emma F) paymaster City Mfg Corp and music tchr 61 Maple h do
Russell Joseph A (Bridget A) corp clk 33 William h 75 Maxfield
Russell Joseph C (Louise) carp h 7 Holly
Russell Kate Mrs h 352 Ash
Russell Katherine M wid James A r 37 Parker
Russell Lenora E wid George h 488 Acushnet av
Russell Mabel E Mrs mus tchr 121 Parker h do
Russell Mabel F res Melvin Russell Pontiac
Russell Maria A tchr Betsey B Winslow res 222 Allen
Russell Maria L wid John A h 57 North
Russell Mary E bds 14 Cottage
Russell Mary E wid Frederick J h 37 Parker
Russell Mary V h 65 Walnut
Russell Melvin lab h Pontiac
Russell Mildred clk Quissett Mill 222 Allen
Russell Mima R wid Edward K died Sept 1 1921
Russell Nettie clk 185 Union r 215 Coffin av
Russell Pardon (Annie L) h 1107 Rockdale av
Russell Philip C asst eng h 91 Court
Russell Philip L (Mary W) mule spnr h 553 Summer
Russell Reginald M (Margaret C) radio wkr 1321 Purchase h 522 Ashley boul
Russell Richard (Clara) overseer 615 Belleville av h 76 Wood
Russell Robert (Bertha M) supt weaving A M Corp h at Fairhaven
Russell Susan A wid Wm L died June 17 1921
Russell Wallace E (Elma V) sales 868 Purchase h 45 Sycamore
Russell Wm (Gertrude) night watchmn h 174 Myrtle
Russell Wm Howard (Alice S) purch agt A M Corp and Hathaway Mfg Co h 3 Lincoln
Russell Wm R (Susan) lab h 390 Maxfield
Russo Peter (Argatina) gro 421 Belleville av h 37 Phillips av
Russotto Barnard A (Florence) jeweler pawnbroker 71 Union h 34 S Sixth
Rustick Frank (Mary) pdlr h 55 Morton ct
Ruszel Wladislaw (Franciska) opr h 45 Hicks
Rutkowski Joseph (Justina) gro h 357 Wood
Rutkowski Julian opr r 352 Wood
Rutkowsky Joseph gro h 9 Bullard
Rutkowsky Justin gro h 9 Bullard
Rutledge James (Ethel M) rope mkr h 174 River rd
Ryan Agnes V sten 133 Union r 7 Columbia
Ryan Alice wid h 194 Blackmer
Ryan Alice C tchr Cedar Grove st sch bds 266 Pope
Ryan Ambrose J (Elizabeth A) yard overseer h 83 Dudley
Ryan Anna A wid Jeremiah died May 5 1922
Ryan Annie L insp bds 4 Linden ct
Ryan Annie T bds 66 Lindsey
Ryan Catherine wid Edward T h 18 Spencer
Ryan Charles P 2d asst district attorney Court House h at Fall River
Ryan Edward carp h 53 Hillman
Ryan Francis P clk P O res 94 County
Ryan Harold D P dep colr int rev 246 Federal bldg r 563 Cottage
Ryan Henry opr h 194 Blackmer
Ryan Hugh J lab r 8 Felton
Ryan James E (Rosetta E) fore h 528 Cottage
Ryan James J died Sept 18 1921
Ryan John opr res 43 Beetle
Ryan John clk res 94 County
Ryan John H (Nillie E) plmbr 1020 Acushnet av h 563 Cottage
Ryan John H rural carrier P O r 94 County
Ryan John H jr (Mary B) asst insp of bldgs 307 Municipal bldg h 162 Campbell
Ryan John J watchmn h 4 Linden ct
Ryan John W clk bds 266 Pope
Ryan Joseph lab res 94 County
Ryan Joseph stmftr r 7 Columbia
Ryan Joseph F driver r 53 Kempton
Ryan Kate h 53 Hillman
Ryan Mary B hkpr h at Fall River
Ryan Mary E student res 96 County
Ryan Mary E wid Patrick J h 96 County
Ryan Michael F carp h 908 Acushnet av
Ryan Mildred hairdrsr 185 Union r 467 Pleasant
Ryan Peter J clk 43 Bedford h 7 Columbia
Ryan Thomas B (Mary) eng h 53 Emerson
Ryan Thomas B jr app r 53 Emerson
Ryan Vincent C testman 688 Pleasant res 94 County
Ryan Wm F U S N bds 266 Pope
Ryan Wm M (Margaret T) chauf police sta 1 h 266 Pope
Rybka Tomask (Sophie) opr h 16 Rodney
Rycroft George E (Nettie) asst treas Wamsutta Mills h 14 Plymouth
Ryder Albert (Ada) opr h 65 Jouvett
Ryder Charles E asst fore U St Ry Co h 970 County
Ryder David C (Flora) fore City Pier No. 4 h 45 Richmond
Ryder Emma weaver h 182 Deane
Ryder Emma L Mrs canvasser r 97 School
Ryder Frank driver Am Ry Ex Co res 675 First
Ryder Herbert opr res 675 First
Ryder Herbert H N refiner h 81 Dartmouth
Ryder Idella M wid Charles F clk h 415 Cottage
Ryder James (Mary) plmbr h 110 County
Ryder John Q (Agnes C) clk 163 Pleasant h at Fairhaven
Ryder J Maxim adv solr 575 Pleasant res at Fairhaven
Ryder Marcus M (Emily J) eng h 81 Dartmouth
Ryder Margaret A Mrs opr r 230 Rockdale av
Ryder Nancy opr r 182 Deane
Ryder Paul W mdse broker 736 Pleasant rm 3 h at Padanaram
Ryder Sarah J wid Edward N h 630 County
Ryder Thomas clk res 1293 Acushnet av
Ryder Walter (Clara) third hand h 203 Blackmer
Ryder Wm H (Hilda) city lab r 125 Bonney
Ryding Elizabeth opr res 123 Ruth
Ryding George opr h 123 Ruth
Rydstrom Erwin D (Susan E) mgr 506 County h 39 Rounds

Bookkeeping, Shorthand, Typewriting, Penmanship, etc. Taught thoroughly at
**KINYON'S COMMERCIAL SCHOOL**
DUFF BLDG., Cor. William and Pleasant Sts., NEW BEDFORD, MASS.

**Giusti Baking Co.** QUALITY BAKERS CAKE SPECIALISTS
"Tommy Tucker"
"Grandmother's" Bread
1395 Purchase St.
Tel: 3283



Rykos John (Mary) opr h 53 Rivet
Rymszewicz Felix (Susie) opr res 132 Whitman
Rymszewicz John (Mary) wvr h 104 Cedar Grove
Rymszwicz Stanley (Mary) opr h 46 Washburn
Rymszwicz Stanley opr r 38 Bullard
Rymut John (Condola) opr h 22 Washburn
Rymuth Joseph (Bertha) (Albreski & Rymuth) 173 N Front h 126 Cedar Grove
Rystein Victor (Sarah) tailor 1074 S Water h 30 Welcome
Rytelewski Frank (Annie) lab h 12 Potvin ct
Rytutwski Antone (Stanslowa) opr h 10 Hazard ct
Rzepa Felix (Nellie) opr h 15 Grandfield
Rzeznekiewicz Albert (Frances) opr h 52 Hicks

Sa Alfred J opr h 71 Bates
Sa Aurelia opr res 71 Bates
Sa Brquel opr res 71 Bates
Sa Eliza A opr res 71 Bates
Sa Francis opr r 89 Collette
Sa Germano Matta (Katherine) mgr 312 Rivet h 440 Orchard
Sa Norbert (Leontina) opr h 89 Collette
Saad Joseph P (Saad & Coury) r 39 Maxfield
Saad & Coury (Joseph P Saad Michael Coury) dry gds 132 S Second
Saba Gabriel (Mary) pedlar h 563 Acushnet av
Saba Mary wid Gabriel h 543 Acushnet av
Saba Peter (Rosie) opr h 74 Eugenia
Saba Thomas (Mary) opr h 74 Eugenia
Sabatowski Walter (Katherine) opr h 42 r Washburn
Saber Alfred (Rose) wvr h 1060 Acushnet av
Sabino Adelaide wid John M h 97 Rivet
Sabino George P gardner h 101 Mt Pleasant
Sabino John M died Aug 27 1921
Sabins Philander G (Mary) bds 810 Brock av
Sabins Robert B mach h 28 Grant
Sabins Weston G furn rpr r 32 Hillman
Sablon Frank (Nora) opr h 94 Clark
Sablon Frank (Georgianna) piper h 868 County
Sablon Wm (Janette) lab h 74 Hicks
Saboski Julian (Nettie) (Annetta) h 20 Vernon
Sabourin Edmond (Exilda) driver h 2 Ashley boul
Sabourin Gideon (Louise) barber 1749 Acushnet av n 184 Whitman
Sabourin John B (Evelyn) lab h 203 Eugenia
Sabourin Leon (Rose) opr h 207 Eugenia
Sabourin L wood and coal 32 N Front
Sabourin Melanie opr bds 203 Eugenia
Sabourin Simeon (Anna) pntr h 295 Belleville rd
Sabourin Thais spooler h 203 Eugenia
Sachs Albert (Mary) mathers mfg h 92 Acushnet av
Sacred Heart Cemetery 35 Mt Pleasant
Sacred Heart Home Sisters of Charity 367 Summer
Sacred Heart Parochial School Sisters of Mercy tchrs 47 Robeson
Sacred Heart R C church Omer Valois rector 331 Summer cor Robeson
Sacremento John (Anna) h 926 S Water
Sadeck Charles (Rose) clk h 605 Acushnet av
Sadeck Marshall r 634 Acushnet av
Sadek Duro opr h 11 Nye
Sadell Michael eng r 5 Tinkham
Sadler Almeida r 179 Earle
Sadler Edward P rope mkr r 404 Union
Sadler Edward T N (Anna M) prin Continuation sch h 24 Priscilla
Sadler Frank E glass ctr bds 55 Summer
Sadler George H (Annie M) h 295 Reed
Sadler Irene E tchr Sylvia A Howland sch r 20 Priscilla
Sadler Leon E (Rachel L) houseman h 75 Cedar
Sadler Wm T overseer 131 Court h 20 Priscilla
Sadler W Ellsworth (Mary) auto and carriage trimmings 600 Kempton h 567 Elm
Sadowski Joseph (Theresa) opr h 288 Earle
Sadowski Mathias (Josephine) opr h 1011 Ashley boul

**SAFFORD JAMES O Manager E H Rollins & Sons Cornell Bldg Room 3 736 Pleasant Tel Bell 5954 h at Padanaram**

Sagar Albert (Ada) opr h 156 Holly
Sagar Arthur W (Margaret) gro 84 Cove h 6 McGurk
Sagar James switchmn h 154 Holly
Sagar John W (Margaret) mach h 62 Roosevelt
Sagar Wm S (Lillian) rem to Greenwich Conn
Sage Louis (Fannie) jeweler 759 Purchase h 217 Grinnell
Sager Frederick (Emily) twister h 62 Woodlawn av
Said Alexander (Rose) opr h 28 Nye
Sailer Christine K ldgh h 22 Mill
Saillant Ezra (Florence J) clk 86 Dartmouth h 192 Grinnell
St Amand Alphonse (Rose) (St Amand & Son) h 350 Ashley boul
St Amand Clement (Elenore) pntr h 345 Earle
St Amand Joseph (St Amand & Son) r 350 Ashley boul
St Amand Rose opr r 350 Ashley boul
St Amand Telesphore (Mary R) blksmith 295 Sawyer h 301 do
St Amand & Son (Alphonse and Joseph) pntrs 350 Ashley boul
St Anna John shoemkr res 86 S Second
St Anne's Parochial School Sisters of Holy Cross tchr 128 Ruth cor Brock av
St Anne's R C Ch Joseph E T Giguere rector 118 Ruth cor Brock av
St Anthony's R C Ch Louis A Marchand rector 1395 Acushnet av cor Bullard
St Auberre Alexander orderly r 975 S Water
St Aubin Arthur (Annie) loom fixer h 173 David

**ST. AUBIN DAIRY (Joseph H St. Aubin) Pasteurized Milk 295 Highland Tel Bell 5468-3 Auto 2157**

St Aubin Emile (Eva) opr h 30 Nye
St Aubin Frank H (Elizabeth) third hd h 269 Nash rd
St Aubin George opr res 21 Nelson
St Aubin Henry carp r 487 N Front
St Aubin Joseph (Anna) (St Aubin & Allain) 63½ Nye h 271 Tinkham av
St Aubin Joseph H (Albina) (St Aubin Dairy) 295 Highland h do
St Aubin Luce bds 295 Highland
St Aubin Napoleon (Laura) driver h 49 Salisbury
St Aubin Oliva (Rosanna) carp bldr h 190 Eugenia
St Aubin Philip (Letitia) wvr h 26 Nelson
St Aubin Treffle (Astre) loom fixer h 201 Nash rd
St Aubin Yvonne bds 295 Highland
St Aubin & Allain (Joseph St Aubin James Allain) pntrs 63½ Nye
St Aubin *see* Aubin
St Boniface R C Ch Nicholas Fett rector 441 Coggeshall cor Purchase
St Charles Philomene wid Francois bds 77 Arlington
St Charles Wm (Amelia) chauf bds 129 Princeton
St Clair Philip lab bds 11 Austin ct
St Cyr Mary J Mrs nurse 1074 Pleasant bds do
St Denis Alphonse (Rose) carder h 42 Salisbury
St Denis Arthur D optician h 807 First
St Denis Eva D clk 976 Purchase bds 601 Coggeshall
St Denis Joseph A (Eva) overseer h 601 Coggeshall
St Don Annie dom r 60 Beetle

**KING & CO. ELECTRICIANS**
SUPPLIES AT WHOLESALE
1051 ACUSHNET AVE. BOTH PHONES

**The Royal Sheet Metal Co.** Expert Radiator Repairing and Automobile Sheet Metal Work
**309 Acushnet Avenue, Tel. Bell 911**
Sheet Metal Work and Roofing of Every Description — All work called for and delivered



St Don Emile (Mary) opr ft Howard av r 51 Mill rd
St Don Joseph chauf ft Howard av r 51 rd
St Gelais Alfred (Mary R) opr r 391 Ashley boul
St Gelais Alfred A (Lydia) wvr h 61 Covell
St Gelais Arthur clk 1892 Acushnet av res 61 Covell
St Gelais Charles (Fredrecia) loom fixer h 65 Covell
St Gelais Lucia opr bds 391 Ashley boul
St Gelais Onesime mech bds 391 Ashley boul
St Gelais Rene (Ida) mach r 541 N Front
St Gelais Stanislaw (Antoinette) wvr h 61 Covell
St George Alexander driver r 4 Rockland
St George Mary opr r 112 Eugenia
St George Olivine Mrs dom r 631 First
St Germain Adelard (Minnie) wvr h 154 Aquidneck
St Germain Adelard jr wvr r 55 County
St Germain Alfred eng bds 1781 Acushnet av
St Germain Alphage opr h 17 Ethel
St Germain Bert (Clementine) chauf h 1781 Acushnet av
St Germain Edward (Rose) driver r 727 Belleville av
St Germain Francis pntr res 808 First
St Germain George (Irene) laundrymn h 973 County
St Germain Gilbert (Ada) eng h 369 Park
St Germain Hector (Anna) carp h 6 Warren
St Germain Henry h 496 Acushnet av
St Germain Henry F (Yvonne) clk 435 County h 366 State
St Germain Hernay wid Nelson r 496 Acushnet av
St Germain Ida M opr r 154 Aquidneck
St Germain Joseph (Florence) h 527 Acushnet av
**ST GERMAIN JOSEPH P (Alice M) Physician 122 Page h do**
St Germain Laura wid Nelson hkpr 971 County
St Germain Leona opr bds 52 Hicks
St Germain Peter (Delia) pntr h 808 First
St Germain Raoul A shoe rpr 342 Kempton b do
St Germain Ruth clk 508 Pleasant res 369 Park
St Germain Sidney P drillwkr res 369 Park
St Germain Thomas (Laura) opr h 157 Collette
St Germain Thomas (Mary) carp h 74 Division
St Germain Thomas (Florianne) wvr bds 237 Weld
St Germain Wm (Helen) elect h 604 S Second
St Hedwig's R C Church Francis A Mrozinski rector 56 Delano cor S Second
St Hyacinth's Parochial sch Sisters of Holy Cross tchrs 189 Rivet
St Hyacinth's Roman Catholic Church Rev Charles E Clerk Pastor 171 Rivet nr County
St Jacques Arthur L (Agnes A) sales 502 Pleasant r 87 Liberty
St Jacques Ferdinand (Antonia) clk 9 Weld h 171 do
St Jacques Joseph (Josephine) carp h 30 Durfee
St Jacques Louis (Rebecca) mach 668 Acushnet av h 56 Tallman
St Jacques Pauline M tel opr 57 Second r 30 Durfee
St James Community House r 68 Linden
St James Episcopal Church A C Potter rector 841 County
St James R C Church Henry J Noon rector 237 County nr Rockland
St Jean Adelaide bds 25 Fair
St Jean Adelard student bds 25 Fair
St Jean Albert (Alida) wvr h 4174 Acushnet av
St Jean Arthur opr res 162 Sawyer
**ST JEAN AUGUST Trucking Auto Repairer and Garage 87 South Main Acushnet Tel Bell 3939 h do**
St Jean Delphis auto trimmer 64 N Second r 25 Fair
St Jean Hudor opr res 162 Sawyer
St Jean Joseph (Rose) wvr h 350 Sawyer
St Jean Joseph F lab r 67 Ruth
St Jean Joseph F student res 25 Fair
St Jean Laura E hkpr bds 25 Fair
St Jean Odile wid Joseph h 25 Fair
St John Alphonse opr bds 29 Acushnet av
St John Margaret res 624 Maxfield
St John Marie L opr bds 491 N Front
St John Olizen opr h 975 S Water
St John Rose Mrs opr h 340 Davis
St John The Baptist De La Salle Parochial School Sisters of Holy Cross tchrs 49 W French av
**ST JOHN THE BAPTIST R C CHURCH Jose G Toledo Rector 328 County cor Wing Tel Bell 2939**
St John Wm F (Minnie A) hlpr 45 Hunter h 624 Maxfield
St John Wm J (Anna) mover h 28 Roosevelt
St John's Cemetery Manuel Correira supt 676 Allen
St John's Lutheran Church Louis G Hause pastor 296 Kempton
St Joseph's Convent 1061 Pleasant
St Joseph's Hospital 1061 Pleasant
St Joseph's R C Church Wm Smith rector 1948 Achusnet av cor Duncan
St Killian's R C Church James J Brady rector 239 Davis cor Ashley boul
St Killian's Parochial School Sisters of Mercy tchrs 258 Earle cor Ashley boul
St Laurent Alderman (Anna) mason h 869 Brock av
St Laurent Charles (Alice) carp 20 Princeton
St Lawrence Ernest (Lamira) variety 391 Bolton h 18 Swift
St Lawrence Paul (Josephine) h 82 Nelson
St Lawrence Paul jr (Alice) ice h 18 Swift
St Lawrence R C Church John F McKeon rector 565 County cor Hillman
St Louis Albert doffer res 9 Nelson
St Louis Alfred (Annie) mach h 51 County
St Louis Amedee (Josephine) stone ctr h 9 Nelson
St Louis Clara opr res 51 County
St Louis Edmund (Mary) carp h 51 County
St Louis Henry opr res 51 County
St Louis Louise opr bds 9 Nelson
St Louis Lucien opr res 9 Nelson
St Louis Mary wid opr h 2 Ashley boul
St Louis Ulric (Mary) lab h 65 Reynolds
St Louis Virginia wid Napoleon h 20 Nelson
**ST LUKE'S HOSPITAL Georgia M Nevins Supt 95 Page cor Allen**
St Marie Dennis (Yvonne) opr h 7 Nelson
St Marie Ernest (Demerise) wvr h 41 Merrimac
St Marie Horace (Rose) opr h 25 Thompson
St Marie Romeo J battery mech 25 High bds 20 Woodlawn av
St Marie Wilbrod (Alice) clk 1345 Acushnet av h 1370 do
St Marie Wm (Georgiana) opr h 20 Woodlawn av
St Martin Loretta opr r 1237 Purchase
St Martin Louis J (Emma) rpr h 1237 Purchase
St Martin Wilfred opr res 106 Eugenia
St Martin's Epis Ch Linden H White rector 158 County cor Rivet
St Mary's Cemetery 1253 Kempton
St Mary's Home 593 Kempton
St Mary's Parochial School Sisters of Mercy tchrs 165 Acushnet av cor Wing
St Onge Alexander driver bds 4 Rockland
St Onge Amedee opr h 4 Rockland
St Onge Antoine (Georgianna) sales h 46 Clifford
St Onge Bertha warper tender bds 475 N Front
St Onge Clementine opr bds 65 Covell
St Onge Desire died Mar 13 1922
St Onge Dina wid Desire h 129 Perry
St Onge Emma G wid Alphonse opr h 7 Bentley
St Onge Joseph bds 46 Clifford
St Onge Leona opr bds 46 Clifford

**ALDEGE CHAUSSE** FUNERAL DIRECTOR AND EMBALMER
Private Ambulance Service
Tel: Bell 1400
Auto 2163

Ford THE UNIVERSAL CAR
Motor Sales Company
Authorized Distributors
SALES AND SERVICE—PURCHASE AND PEARL STREETS
BELL PHONE 5550



St Onge Leona opr bds 65 Covell
St Onge Moise (Delema) loom fixer h 65 Covell
St Onge Paula D opr res 7 Bentley
St Onge Philip (Adelle) opr h 47 Belleville rd
St Onge Phillip opr bds 475 N Front
St Onge Vine Mrs dom h 81 Liberty
StOurs Celia M widow of Wm opr r 1283 Acushnet av
St Peter Charles (Alice) opr h 105 Hemlock
St Peter Leonard (Arzelia) carp h 111 Eugenia
St Pierre Antoinette doubler res 82 Ellen
St Pierre Charles (Mary L) wvr h 116 Eugenia
St Peirre Clara wid Napoleon h 82 Ellen
St Pierre Edmond mgr 1109 S Water r 1109 S Water
St Pierre Eli (Antoinette) mach 178 Deane
St Pierre Eugene carder bds 2225 Purchase
St Pierre Eugene opr r 68 Tallman
St Pierre Evais (Odeline) tmstr r 2225 Purchase
St Pierre Hormidas (Laura B) (St Pierre & Boucher h 300 Coffin av
St Pierre Israel (Victoria) opr h 71 Hazard
St Pierre Jean B (Florence M) opr h 24 Woodlawn av
St Pierre Jean B (Exilia) speeder tndr h 367 Shaw
St Pierre Joseph (Helena) P opr h 1018 S Water
St Pierre Joseph (Valida) opr h 69 Hazard
St Pierre Joseph E (Diana) police h 74 Ellen
St Pierre Joseph L (Apolline) loom fixer h 288 Bonney
St Pierre Luc (Celina) carp h 77 Oaklawn
St Pierre Napoleon (Marie L) contr h 201 Clifford
St Pierre Napoleon opr res 80 Blackmer
St Pierre Narcisse (Georgianna) spinner h 168 Hathaway
St Pierre Norbert A pntr h 300 Coffin av
St Pierre mach r 112 Collette
St Pierre Stella opr r 116 Eugenia
St Pierre & Boucher (Hormidas St Pierre Arthur Bouhcer) gros 225 Sawyer
St Roch Ambrose C died Mar 12 1922
St Roch Cordelia wid Ambrose died Aug 16 1922
St Roch Omer opr res 21 Ashley
St Sauveur Henry sales 420 N Front bds 430 do
St Sauveur Joseph (Dinas) opr h 430 N Front
Sakolowski Peter died June 7 1921
Sakolowski Stanislawa wid Peter h 170 N Front
Salako Byron opr r 30 Belleville rd
Salc James (Annie) opr h 316 Tinkham
Salca Antone (Mary) barber 689 S Water h at Dartmouth
Sale John (Elizabeth) opr h 315 Collette
Salisbury Albert lab r 99 School
Salisbury Albert jr r 139 Reynolds
Salisbury Arthur B (Alice) gasoline 1009 and 952 Kempton h do
Salisbury Eva cloth insp bds 139 Reynolds
Salisbury John (Bertha) plmbr h 34 McGurk
Salisbury Joseph wvr r 191 Earle
Salisbury Thomas (Elizabeth) opr h 191 Earle
Salisbury Walter T (Emma) opr h 139 Reynolds
Salles Antonio (Louisa) clk h 181 Belleville av
Salles Emma clk 113 Grinnell r do
Salles Ferdinand opr r 89 Purchase
Salles Fred M (Frances) chauf h 297 Purchase
Salles Fred R opr r 525 N Front
Salles Frederick M (Mary C) dentist 265 County h do
Salles John M phys 113 Grinnell r do
Salles Louisa M wid John M h 113 Grinnell
Salles Manuel A died Nov 29 1921
Salles Maria wid Manuel A h 82 Crapo
Salley George E (Charlotte) h 257 Palmer
Salmon Dennis J opr h 2355 Acushnet av
Salmon John H (Mary) second hd h 46 Reynolds
Salmon Margaret A bds 413 Summer
Salmon Margaret T wid Wm bds 419 Court
Salmond Robert (Catherine F) sales 790 Purchase h 165 Rounds
Salt Frank opr bds 242 Belleville rd
Salt John (Sarah E) opr h 242 Belleville rd
Salter Alice opr r 248 Whitman
Salter Arthur (Lillian) plmbr 422 Acushnet av r 248 Whitman
Salter Doris clk bds 32 Valentine
Salter Ethel insp bds 32 Valentine
Salter Margaret wid h 345 Davis
Salter Milton B student r 126 Campbell
Salter Robert (Sarah A) collr h 32 Valentine
Salter Wm F aide 207 Cummings bldg h 126 Campbell
Saltmarsh Arthur A ins solr 31 Masonic bldg r 15 Plymouth
Saltmarsh Robert C (Edna S) (H S Hutchinson & Co) 222 Union r 107 Reed
Saltus George H (Mabel) overseer 131 Court h 48 Florence
Saltus Ralph E fore 54 Mill rd bds 48 Florence
Saltworth Simeon (Eliza) loom fixer h 370 Ashley boul
Salusky Harry pedlar r 120 Cedar Grove
Salusky Nathan (Rose) opr h 120 Cedar Grove
Salvador Antone (Mary) h 315 Dartmouth
Salvador Manuel (Rose N) garage 15 Edward and (Star Bakery) 317 Dartmouth h 315 do
Salvador Manuel G curate St John The Baptist R C church h 344 County
Salvador Tiburcio (Mary) baker 317 Dartmouth h 465 Rivet
Salvadori John opr bds 330 Cedar Grove
Salvail Antoinette opr res 530 N Front
Salvail Joseph (Cecelia) wvr 540 N Front
Salvail Omer L (Lillian E) clk 41 Bentley h 270 Nash rd
Salvail Oriana bkpr res 530 N Front
Salvail Pierre (Adelina) h 530 N Front
Salvail Romulus (Prudence) wvr h 135 Nash rd
Salvas Thomas (Florida) third hd h 86 Hathaway
**SALVATI GIOACCHINO (Sarah) (G Salvati & Sons) 925 Purchase h 104 Morgan**
**SALVATI G & SONS (Gioacchino John and Salvato Salvati) Bakery and Delicatessen Goods 925 Purchase See page 11**
**SALVATI JOHN (G Salvati & Sons) 925 Purchase b 104 Morgan**
**SALVATI SALVATO (G Salvati & Sons) 925 Purchase bds 104 Morgan**
Salvati Santina E bkpr First Nat Bank r 104 Morgan
Salvation Army Headquarters The Ensign Charles A Olley 279 Acushnet av
Sam Frank S restr 886 S Water h 894 do
Samane Athanasios (Evangeline) fruit h 10 Bullard
Saminico Manuel F (Annie) lab h 206 Crapo
Samoisette Fred twister res 22 McGurk
Samoisette Harris opr res 22 McGurk
Samoisette Isidore fixer res 22 McGurk
Samoisette John B h 22 McGurk
Sampaio Antonio M opr res 311 Collette
Sampaio Manuel J tailor 495 Belleville av bds 12 Nye
Sampson Albert clk 116 Front r at Fairhaven
Sampson Allen E (Edna M) eyelet mkr h 82 Forest
Sampson Augusta B drsmkr h 180 Park
Sampson Augusta B student bds 180 Park
Sampson Charles A (Cora M) overseer Potomska Mills h 355 Mill

NEW BEDFORD ROOFING CO.
GRAVEL, SLATE AND PREPARED ROOFINGS
167 Hillman St. Tel: Bell 2159
ASPHALT SHINGLES CEMENTS MASTIC WORK

WENTWORTH CLOTHING CO.
MEN'S CLOTHING AND FURNISHINGS
211 UNION STREET. Tels. Bell 999, Automatic 1125.



Sampson C Arthur (Annie S) agt 43 William h 277 Maple
Sampson Emelia opr r 24 Bentley
Sampson George W (Betsey) fore 163 Pleasant r 67 Chancery
Sampson Herbert (Artemise) speeder tndr h 113 Belleville rd
Sampson Isaac D (Howland & Sampson) 27 Front h 180 Park
Sampson James H (Annie) clk 163 Pleasant h 620 Union
Sampson John (Annie) lab h 224 Cottage
Sampson Joseph (Anna) spinner h 13 Edward
Sampson Onesime (Dorilla) opr h 24 Bentley
Sampson Pierre (Elmira) opr h 197 Weld
Sampson Roy clk 116 Front r at Fairhaven
Sampson Sarah J C Mrs h 82 Forest
Sampson Wm B bds 14 W High
Samson Alfred opr r 24 Bentley
Samson Arthur opr r 24 Bentley
Samson Damase (Alvina) opr h 24 Bentley
Samson Emelia opr r 24 Bentley
Samson Eugene (Alice) driver h 220 Phillips av
Samson Joseph (Ida) ice h 156 Belleville rd
Samson Malvina hkpr 68 Ashley boul
Samson Onesime S (Dorilla) opr h 24 Bentley
Samson Philias F barber 1307 Acushnet av res 24 Bentley
Samson Pierre (Elmire) opr h 197 Weld
Samson Romeo J L (Eva) opr h 59 Covell
Samuel Alexander bds 469 Acushnet av
Samuel Joseph (Rose) opr h 539 S Second
Samuels Sidney M mlnr 803 Purchase h at Providence R I
Samuelson Edward sales res 30 Welcome
Samuelson Ida opr r 30 Welcome
Samuelson Joseph pedlar res 30 Welcome
Samuelson Louis (Annie) opr h 30 Welcome
Sanborn Dana C (Lenora) tchr High sch h 560 Union
Sanborn Ida H h 70 Spruce
Sanchey Tetone (Rose) opr h 291 S Water
Sanders Anna G mgr 672 Purchase h 252 Summer
Sanders Edward W emp mgr Orchard bey Rivet h at Fairhaven
Sanders Gilbert (Gladys) tailor 111 Kempton h 89 Robeson
Sanders Henry V (Mary E) real est 111 Kempton h 56 Morgan
Sanders John (Katherine) wood ctr h 926 County
Sanders Joseph (Lillian) chauf h 68 Kenyon
Sanders Joseph A (Anna) police sergt sta 1 h 252 Summer
Sanders *see* Saunders
Sanderson Arthur prntr 28 N Water bds 633 County
Sanderson Carrie bds 633 County
Sanderson Cora clk Butler Mill bds 57 Ellen
Sanderson Ethel M actress bds 369 Cottage
Sanderson Frank (Catherine) eyeletmkr h 373 Cottage
Sanderson George (Ethel M) bus agt h 683 Brock av
Sanderson George H (Lucy) opr h 27 Stapleton
Sanderson James jr (Clara) chauf Hose 5 h 57 Ellen
Sanderson John P (Mary C) rem to Rochester N Y
Sanderson Joseph waiter 6 N Second r 289 Acushnet av
Sanderson Mary S wid Robert J bds 369 Cottage
Sanderson Mattie dom r 64 Chestnut
Sanderson Thomas H sales h 633 County
Sanderson Wm (Stella) countermn h 637 Union
Sandiford Norman E (Annette) mtrmn U St Ry Co h 376 Summer
Sands Gertrude B tchr Merrimac sch bds 74 Sycamore
Sandwell Stephen (Agnes) molder h 321 Collette
Sanecki Antone (Bessie) weaver h 15 Phillips av
Sanford Clara B wid Frank P h 189 Chestnut
Sanford C Ethelind bkpr Leonard cor S Water h 180 Chestnut
Sanford Edward M (Mary) bkpr 201 Union h 207 Emerson
Sanford Edward U (Elsie) sheet mtl wkr 10 S Second r 149 Myrtle
Sanford Herbert W (Ethel J) clk 258 Union h 185 Chancery
Sanford Jane warper 605 E French av r 738 Brock av
Sanford Lucy C wid Barnabas h 274 Mill
Sanford Mary E tchr C A Cook sch bds 207 Emerson
Sanford Wilson E (Annie) mach 235 Union bds 464 County
**SANFORD & KELLEY (Charles S Kelley) Stock Brokers 20 Market Tel Bell 4720 See page 86**
Sang Wong laund 58 Rivet h do
Sanger Catherine G clk r 68 Russell
Sanger Elizabeth M sten r 68 Russell
Sanger Mary E sten 688 Pleasant r 68 Russell
Sanger Robert C (Mary A) broker h 68 Russell
Sansoucy Antonia opr res 92 Holly
Sansoucy Arthemese opr res 92 Holly
Sansoucy Edward (Emma) opr h 430 N Front
Sansoucy Elphege E (Evelina) asst mgr 945 S Water h 58 Myrtle
Sansoucy Ludger shoewkr h 92 Holly
Sansoucy Yvonne opr res 92 Holly
Santana Antonio (Louisa) opr h 418 N Front
Santana John M (Mary J) shoe wkr 86 S Second h do
Santana Manuel (Georgianna) (Gomes & Santana) 166 Coffin av h 395 Belleville av
Santana Manuel opr h 195 Belleville
Santerre Sinai (Eva) carp h 190 Earle
Santia John (Ferdinanda) lab h 5 Seneca
Santiago Manuel firemn bds 27 Hillman
Santini Giuseppe (Edwidge) firemn h 67 Ruth
Santorinos Stratis (Demetra) restr 307 Coggeshall h 359 do
Santos Adrian billiards b 61 Bullard
Santos Agastnho (Verebiana) opr h 80 Summer
Santos Albano opr r 260 Coggeshall
Santos Albino shoe rpr 808 S Water h 1 Rivet
Santos Alfredo h 103 Phillips av
Santos Anna F Mrs hkpr bds 139 Fair
Santos Annibal T (Lucy) shoe rpr 132 County
Santos Anthony (Mary) opr h 180 Belleville av
Santos Anthony (Mary) opr h 151 County
Santos Antone (Sylvina) baker h 147 Belleville av
Santos Antone (Carlotta) ice cream h 487 Chancery
Santos Antone (Louisa) lab h 335 S Water
Santos Antone (Custonia) opr r 631 First
Santos Antone (Louisa) opr h 513½ Second
Santos Antone (Mary) opr h 121 Bates
Santos Antone (Mary) opr h 18 Bourne
Santos Antone (Mary) opr h 88 Rockland
Santos Antone (Mary) opr h 48 Crapo
Santos Antone opr r 141 Earle
Santos Antone opr h 247 Front
Santos Antone (Julia G) weaver h 418 First
Santos Antone (Sequendena) weaver h 34 Lindsey
Santos Antone B (Mary M) gro 79 Grinnell h 53 Wash
Santos Antone D gro 263 Coggeshall h 261 do
Santos Antone F (Emily) slubber tndr h 25 Lombard
Santos Antone M (Carlotta) h 487 Chancery

Modern Electric Shop
HOUSE WIRING
FIXTURES, APPLIANCES
Telephone Connection
William J. McGowan. Prop.
12 Newton Street, New Bedford, Mass.

**Standard** Plumbing & Heating Co.
1068 Purchase Street



Santos Antonio (Silvana) baker 147 Belleville av bds do
Santos Antonio (Mary P) bcksmth h 15 Stowell
Santos Antonio opr h 79 Grinnell
Santos Antonio opr h 192 Sawyer
Santos Antonio (Mary) shoe rpr 472 Belleville av r Belleville av
Santos Antonio C wood 469 First h do
Santos Antonio P (Clementina) opr h 369 Coggeshall
Santos Arcenio opr res 157 Coffin av
Santos August opr res 191 Belleville av
Santos August opr r 63 S Second
Santos August D shoewkr 283 Rivet h 17 Dunbar
Santos August F (Margaret) opr h 435 Bolton
Santos Augusta h 618 First
Santos Augustus (Mary) shoe rpr h 17 Dunbar
Santos Caesar (Adelina J) opr h 188 Belleville av
Santos Caesar M (Eurilia) opr h 118 S Sixth
Santos Caroline maid res 150 S Second
Santos Caroline sten 558 Pleasant r 136 Dartmouth
Santos Caroline tchr r 70 Lindsey
Santos Caton pool res rear 12 Nye
Santos Christian (Marie) opr h 512 S Water
Santos Christiano (Annie) opr h 55 Grinnell
Santos Claudio (Julia) opr h 21 Stapleton
Santos Delia C bds 1130 Rockdale av
Santos Domingos (Mary) twister h 105 Hemlock
Santos Domingos E (Anna) shop wkr h 125 Fair
Santos Emilie Mrs (Belleville Star Bakery) 491 Belleville av h 81 Davis
Santos Emily box maker r 91 Oak
Santos Eugenia h 409 S Water
Santos Eusebio (Florinda) opr h 203 Belleville av
Santos Evelyn bkpr bds 80 Larch
Santos Florian (Maria C) opr h 178 Hemlock
Santos Forentino (Mary) opr h 410 S Front
Santos Frances wid Manuel F h 136 Dartmouth
Santos Francisco opr res 435 S Water
**SANTOS FRANCISCO (Elvira P) Pub A Critica 157A Acushnet av h 144 Purchase See Newspaper Department**
Santos Frank (Palmira) carp h 418 First
Santos Frank (Maria) fishermn h 20 County
Santos Frank fore 158 Bullard h at Fairhaven
Santos Frank (Mary) opr h 178 Belleville av
Santos Frank (Mary) opr h 369 Coggeshall
Santos Frank (Mary) opr h 20 County
Santos Frank (Joaquina) opr h 55 Mitchell
Santos Frank (Mary) opr h 806 S Water
Santos Frank jr opr bds 20 County
Santos Frank J (Jennie) chauf S O Co Fish Island r at N Dartmouth
Santos Frank L opr h 640 First
Santos Frank L (Mary L) gro 315 S Water h 237 Acushnet av
Santos Gabriel (Frances) variety 107 Scott h 55 Page
Santos Guilhermina wid opr h 530 First
Santos Henry (Cecelia) lab h 173 Emerson
Santos James V opr r 383 S Second
Santos Jessie Mrs h195 Durfee
Santos Joan opr bds 125 Collette
Santos Joaquim lab r 180 Belleville av
Santos Joaquim opr bds 63 Grinnell
Santos Joaquim A clk r 31 Walnut
Santos Joaquim A collr 850 Purchase res 31 Walnut
Santos Joaquim F (Josephine) seamn h 287 Acushnet av
Santos Joaquim M (Ermelinda) baker 491 Belleville av h 81 Davis
Santos John opr r 704 First
Santos John opr h 55 Grinnell
Santos John (Clara) mariner h 365 First
Santos John (Joaquina) opr h 21 Stapleton
Santos John (Mary) carp h 16 Howland
Santos John shoewkr bds 195 Durfee
Santos John V (Mary) opr bds 25 Sidney
Santos John C (Mary C) lab h 93 Rockland
Santos John F mariner res 409 S Water
Santos John G (Louisa) opr h 69 Nelson
Santos John G opr h 243 Coggeshall
Santos John J dairymn 129 Durfee h 204 Brownell
Santos Jose (Virginia) lab h 41 Bethel
Santos Jose opr res 297 Belleville av
Santos Jose (Isabelle) opr h 125 Rivet
Santos Jose opr bds 88 Acushnet av
Santos Jose de opr h 88 Acushnet av
Santos Jose J opr res 27 Mitchell
Santos Joseph boxman Morris & Co h at S Dartmouth
Santos Joseph (Virginia) gas mkr h 41 Bethel
Santos Joseph (Maria) opr h 194 Belleville av
Santos Joseph (Anna) opr h 7 Bonneau ct
Santos Joseph (Aslena) opr h 212 State
Santos Joseph (Maria) opr r rear 56 Clark
Santos Joseph (Mary) opr h 519 N Front
Santos Joseph (Mary) opr h 356 S Water
Santos Joseph (Marie V) opr h 25 Griffin
Santos Joseph opr r 82 Potomska
Santos Joseph (Jose E) opr bds 125 Fair
Santos Joseph (Virginia) opr r 17 North
Santos Joseph (Julia) opr h 266 Acushnet av
Santos Joseph opr res 118 S Second
Santos Joseph (Maria) picker h 141 Earle
Santos Joseph B (Teresa) firemn U St Ry Co h at Fairhaven
Santos Joseph F fore 1360 Acushnet av h Purchase
Santos Joseph G (Mary) wvr r 91 Eugenia
Santos Joseph M (Maria) opr h 22 Holly
Santos Joseph P (Mary L) ins agt 888 Purchase r 262 Nash rd
Santos Julio opr res 25 Griffin
Santos Julius died May 29 1922
Santos Lawrence (Constance) ins agt h 118 Pleasant
Santos Lena opr bds 93 Rockland
Santos Louis (Hilda) night eng rem to Fairhaven
Santos Louis A (Laura) Sheet Metal Worker 130 Thompson h 191 Cove
Santos Louis F (Elmira) clk 192 Hemlock
Santos Louis M opr r 16 Cannon
Santos Louis M (Mary) teaming h 125 Field
Santos Louisa Mrs wid Joseph opr r 743 Belleville av
Santos Louise F cloth insp r 136 Dartmouth
Santos Madelina res 7 Beetle
Santos Manuel barber 175 Sawyer bds 12 Nye
Santos Manuel countrmn r 243 Coggeshall
Santos Manuel A (Jeanne R) ice cream mkr 159 Mill h 620 Cottage
Santos Manuel (Rose) lab h 122 Middle
Santos Manuel (Emelinda) lab h 45 Nelson
Santos Manuel mach 268 Sawyer r 500 Cottage
Santos Manuel (Antonia) opr h 66 Rockdale av
Santos Manuel (Mary A) opr h 4 Griffin
Santos Manuel opr r 121 Bates
Santos Manuel opr h 7 Bonneau ct
Santos Manuel opr r 222 Ashley boul
Santos Manuel opr res 12 Beetle
Santos Manuel (Josephina) opr h 320 S Front
Santos Manuel (Maria) picker h 531 N Front
Santos Manuel (Francisca) wvr bds 396 Cedar Grove
Santos Manuel yardman Front cor Middle r 487 Acushnet av
Santos Manuel A (Marion) fore h r 57 Howland
Santos Manuel F (Emily S) gro 409 S Water h 203 Purchase
Santos Manuel J (Mary) opr h 46 School
Santos Manuel J (Mary) picker h 472 S Water

**WEEKS BROS.**
PIANO AND FURNITURE MOVING LOCAL AND LONG DISTANCE TRUCKING
HARD AND SOFT WOOD
335 Kempton Street Tel. Bell 6223 NEW BEDFORD, MASS.

The Good Maxwell Sturtevant's Garage



Santos Manuel N (Marie) comber h 11 Phillips av
Santos Manuel P (Mary S) steamftr h 266 County
Santos Manuel P gro 827 S Water r 88 Acushnet av
Santos Margaret tndr r 692 S Water
Santos Maria Mrs died Sept 17 1921
Santos Maria res 8 Beetle
Santos Maria J hkpr 119 Rivet
Santos Maria opr r 704 First
Santos Mary clk bds 266 County
Santos Mary opr r 141 Earle
Santos Mary opr bds 93 Rockland
Santos Mary r 49 S Second
Santos Mary Mrs hkpr bds 218 Rockland
Santos Mary Mrs opr h 80 Larch
Santos Mary Mrs h 266 County
Santos Mary Mrs h 91 Oak
Santos Mary wid Joseph h 70 Lindsey
Santos Mary wid Antone h 9 Austin ct
Santos Mary E wid h 383 S Second
Santos Matilda opr r 63 S Second
Santos Matilda res 409 S Water
Santos Maurice D (Edmonia L) opr h 18 Cannon
Santos Maximillian opr res 409 S Water
Santos Michael (Julia) firemn h 8 Cannon
Santos Michael (Rose A) opr h 9 Griffin
Santos Nicholas (Rose) opr h 27 Cannon
Santos Norbert opr res 35 Mitchell
Santos Olinda P winder bds 206 Rockland
Santos Oliver hlpr 668 Pleasant r at Dartmouth
Santos Pedro opr res 9 Griffin
Santos Peter opr h 218 Rockland
Santos Peter J (Mabel) chauf 1133 Purchase h 63 Robeson
Santos Rose opr r 178 Hemlock
Santos & Coelho (Wm Santos Frank M Coelho) bakers 135 Hemlock
Santos Urbano opr res 8 Beetle
Santos Valentine (Adelina) opr h 35 Mitchell
Santos Victorine (Frances) opr h 54 Rivet
Santos Vincent (Wellimina) opr h 68 Acushnet av
Santos Virginia wvr r 57 Crapo
Santos Wm (Santos & Coelho) 135 Hemlock h at Dartmouth
**SANTOS & PENNEY (Edward F Penney) Plumbers Sheet Metal Work 26 Washington Tel Bell 5795**
Sanville Dora clk h 62½ Wash
Sapataria Concerta A shoe rpr 201 Belleville av r 311 Cottage
Sapchinski Wladislaw opr h 126 Whitman
Saperstein Morris H (Fannie) restr 931 Acushnet av h do
Sarafes Demetrios opr h 31 Holly
Sarafes John opr h 31 Holly
Sarafin Joseph (Theresa) city lab h 38 Nelson
Sarandis James (Alexandra) wvr h 106 Ashley boul
Sardinha Anna wid opr h 349 Belleville av
Sardinha Augusta opr r 101 Coffin av
Sardinha Ignacio (Victorina) twister tndr r 50 Phillips av
Sardinha John (Julia) opr h 127 Belleville av
Sardinha Manuel (Mary) opr h 188 Belleville av
Sardinha Manuel opr r 101 Coffin av
Sarelis Manuel (Tire Service Co) 500 County r 44 Mill
Sarelis Peter tires 500 County r 55 Summer
**SARGEANT MOSES M (Grace H) (Paisler & Willis) 160 N Water h 13 Pope**
Sargent Addison L drftsmn 908 Purchase rm 308 h at Fairhaven
Sargent Edwin D auto rpr rear 930 Pleasant h at Fairhaven
**SARGENT PLATING CO (Robert M Burke) Nickel Copper and Silver Platers Metal Coloring 656 Pleasant See Plating Department**
Sargent Frank B (Carrie H) acct 686 Belleville av h 249 Reed
Sargent George opr r 173 Query
Sargent Jordan D (Ethel) opr h 126 Perry
Sargent Isabella wid George h 173 Query
Sargent James E (Nellie) piper 693 Purchase h 25 Richmond
Sargent Joseph F (Julia) chauf bds 489 Summer
Sargent Lydia M wid Wm tchr High sch h 417 Union
Sargent Ruth E tchr Abraham Lincoln sch r 308 Pleasant
Sargent Sarah opr r 173 Query
Sargent Wm died June 7 1921
Sargent Wm A (Catherine) watchmn h 489 Summer
Sarkes Joseph gro 1555 Purchase bds 4 Pearl
Sarkes Joseph spinner r 4 Willis
Sarkes Thomas (Josephine) opr h 4 Willis
Sarmenta Mary wvr r 57 Crapo
Sarnow Bertha seam 185 Union h 162 Davis
Sarnow Morris (Bertha) shoe rpr 1278 Acushnet av h 162 Davis
Sarpa Teresa R bds 100 Phillips av
Sarsfield David W (Mary I) fore h 20 Merrill
Sarsfield Martin (Clara) r 88 Covell
Sartoris John R (Minnie) clk h 292 Earle
Sartoris Morton G (Clara) supt 742 Acushnet av h 201 Whitman
Sassaville Henry (Hannah) opr h 293 Sawyer
Sasseville Eugene (Mary R) mach bds 190 Adams
Sasserville Armand roofer r 49 Nye
Sasserville Calixte overseer r 49 Nye
Sasserville Cecelia opr r 49 Nye
Sasseville Joseph (Regina) insp bds 62 Deane
Sasseville Alfred (Regina) opr h 329 N Front
Sasseville Laura clk 1244 Acushnet av r 49 Nye
Sasseville Lumina wid Joseph h 49 Nye
Sasso Paul lab res 12 Beetle
Satchell Richard (E Ada) wvr h 323 Summer
Sater Helen C nurse res 52 Park
Sater John J (Jennie W) mariner h 52 Park
Saster Nathan (Gertrude) remnants 1168 Acushnet av h 318 Earl
Sattanino Peter (Lydia) gro h 716 Acushnet av
Satti Artimisio (Josephine) silk dresses h 1057 County
Saucier Camille J (Laura) pntr h 52 Arlington
Saucier Oddelon variety 177 Ashley boul h do
Saucier Pierre J (Matilda) gro 1645 Acushnet av h 1280 do
Saucier Rosario J chauf 1645 Acushnet av r 1280 do
Saulnier Alphonse B drugs 38 Wild (Weld Sq Tire and Battery Co) h 445 Summer
Saulnier Clarice Mrs h 445 Summer
Saulnier Corinne opr res 12 Scott
Saulnier Delphis (Leopoldine) piper h 6 Warren
**SAULNIER EDMOND (Rose) Tailor Clothes Cleaning Parlor 909 Brock av h 6 Warren See Tailors Department**
Saulnier Hyacinth (Lydia) clnsr 163 Cove h 175 Central
Saulnier Joseph (Clara) dye house 579 S Second h do
Saulniers Napoleon (Sophie S) lab h 772 First
**SAULNIERS OLIVA (Victoria) Mason and Contractor Carpenter and Builder Roofer 12 Scott h do Tel Connection See page 66**
Saunders Edward (Elizabeth) clk 214 S Water h 8 Wash
Saunders Elizabeth hkpr bds 115 Grinnell

FIRMAN J. LECOMTE VIM and NASH TRUCKS
LAFAYETTE and NASH PLEASURE CARS
Telephones: Bell 4531—Auto 2187 115 Ashley Boulevard, New Bedford

**Lumber** Est. THOS. W. CROACHER
Sash Doors, Blinds and all kinds
Builders' Supplies
Corner Water and Leonard Streets Tel. connection New Bedford. Mass.



Saunders Frank W (Florence S) insp h 81 Lake
Saunders John woodwkr Allen Co h 926 County
Saunders Raphael A (Annie) eng U St Ry Co h at Fairhaven
Sauve Adelore r 244 Davis
Sauve Arzelia L ldgh 44 Chestnut h do
Sauve Joseph (Yvonne) brklyr h 4 Kenyon
Sauve Victor (Natalia) opr h 242 Whitman
Savage Abraham mach r 305 Nash rd
Savage Annie wid John M h 1720 Purchase
Savage Elizabeth opr r 203 Weld
Savage Elizabeth A wid Thomas h 203 We
Savage James J r 297 Allen
Savage James R (Ethel A) mach 11 Cleveland
Savage James W (Catherine) police lieut sta 2 h 14 Tremont
Savage Katherine tel opr 57 N Second bds 345 Union
Savage Mary A h 297 Allen
Savage Mary E opr bds 203 Weld
Savage Mary L tchr R C Ingraham sch res 297 Allen
Savage Maurice F asst supt 888 Purchase r 1041 Purchase
Savage Morris (Eva) taxicabs 67 Elm h 70 do
Savard Axel M glass ctr res 69 S Sixth
Savard Lloyd A (Alice E) lab r 285 Elm
Savard Maurice F ins agt 908 Purchase rm 403 h 1041 Purchase
Savard Mary A wid James h 297 Allen
Savaria Alexis (Louise) carp h 24 McGurk
Savaria Arthur driver res 4 Delano
Savaria Edmond opr res 988 S Water
Savaria George macb res 24 McGurk
Savaria Joseph opr h Chaffee nr Acushnet av
Savaria Lorenzo (Marie L) opr h 16 Tallman
Savaria Ludger (Rose) driver h 201 Ashley boul
Savaria Mary L opr h 16 Tallman
Savaria Rosario A cabmkr h 24 McGurk h do
Savaria Urbain wvr res 4 Delano
Savarie Arthur (Eugenie) carp h 775 E French av
Savarie Charles (Valerie) wvr h 4 Delano
Savarie Joseph E (Ida) pntr h 202 State
Savarie Pauline wid Joseph h 202 State
Savarie Rose bds 775 E French av
Savery Charles W (Eva G) sales 758 Purchase h 64 Carroll
Savery Flora opr h 28 Roosevelt
Savery Francis (Mabel L) chauf h 43 Foster
Savidos Savos tchr r 1149 Acushnet av
Savigny Omar plmbr 904 Belleville av bds Beetle
Savino Baptiste (Angelina) silk-wkr h 8 Seneca
Savoie Adelaide (Hilda) sales h 225 Earle
Savoie Adrienne sales r 209 Eugenia
Savoie Albert bds 299 Collette
Savoie Aquila lab 261 S Water r 317 Earle
Savoie Catherine r 209 Eugenia
Savoie Celestine hkpr h 195 County
Savoie Cecil C wid Clement h 209 Eugenia
Savoie Clement E (Nellie) drill wkr res 120 Belleville rd
Savoie Emma wid opr h 96 Division
Savoie Marie U asst buyer 794 Purchase b 209 Eugenia
Savoie Rene sales bds 209 Eugenia
Savoie Rose A opr r 299 Collette
Savoie Sylvia opr r 113 Belleville rd
Savoie Wilfred (Imelda) opr h 1028 Pleasant
Savoy Antoinette Mrs r 204 Coffin av
Savoy Hotel (James H Finnell) 343 Acushnet av
Sawicha Victor (Margaret) spinner h 47 Washburn
Sawtelle Frank C (Annie) asst treas Sharp Mfg Co h 34 Eighth
Sawtelle Laura E r 445 Purchase
Sawyer Albert jr (Leah) tackmkr h 423 Ashley boul
Sawyer Albert H (Eva) mtrmn U St Ry Co h 471 Chancery
Sawyer Arthur J (Mabel) sales 498 Pleasant r h 46 Query
**SAWYER CHARLES P (Mabelle L) (Moore & Sawyer) 545 Pleasant h 93 Rotch Tel Bell 1711-5**
Sawyer Edith M bds 123 Sycamore
Sawyer Fred J (Mary) pntr h 127 Nye
Sawyer Frederick G (Nellie B) trainmn h 361 Arnold
Sawyer Henry A (Maud L) fitter 693 Purchase h 47 Sycamore
Sawyer Henry A jr clk bds 47 Sycamore
Sawyer Mary clk 185 Union 266 Orchard
Sawyer Mary A reeler tndr bds 464 Sawyer
Sawyer Mary I bkpr bds 464 Sawyer
Sawyer Rosanna wid Policarp h 464 Sawyer
Sawyer Wm D r 471 Chancery
Saxon Charles E (Mary E) driver h 227 North
Saxon George W (Nahala) weigher h 28 Reynolds
Saxon Harriet Mrs clairvoyant r 12 Pope
Saxon Herbert (Edith) mule spinner h 158 Reynolds
Saxon Ralph L bootblk 83 William r 227 North
Saxon Wright lab r 12 Pope
Saxton Albert B (Jeanet) mach h 62 Bonney
Sayer Caroline M died April 21 1922
Sayer Gertrude B h 88 Willis
Sayer Thomas S clergyman h 72 Hillman
Sayers Wm J student r 464 County
Sayles Harry D (Irene) weigher st dept h 154 Summer
Sayles Herbert L (Annie) laundrymn 111 Myrtle h 908 County
Sayles Joseph A (Mary) weigher h 261 Nash rd
Sayles Sarah C wid Charles B bds 154 Summer
Scales Albert opr r 293 Allen
Scales Ida B tel opr 57 Second r 209 Allen
Scales Jessie wid Robert h 293 Allen
Scales John J B (Jessie) overseer Orchard bey Rivet h 293 Allen
Scales Thomas (Mabel L) gardener bds 23 North
Scales Thomas A lino Standard res 293 Allen
Scammons Alice W opr bds 131 Robeson
Scammons Bertha opr bds 160 State
Scammons Bertha G Mrs h 160 State
Scammons Bessie M opr bds 131 Robeson
Scammons Helen opr bds 160 State
Scammons Oscar H (Gladys) carp h 109 Rounds
Scammons Wilhelmena wid Joseph h 131 Robeson
Scarborough Elizabeth W wid Henry A h 156 Cedar
Scarborough Henry A (Jennie) sales b 156 Cedar
Scarperi Gaetano (Beatrice Z) opr h 186 Mill
Scarperi Lina h 186 Mill
Scaum Wm E (Marion) weaver h 799 First
Scendo Charles M (May) opr h r 609 Acushnet av
Sceczpen Martin (Honorata) clk h 124 N Front
Schabel Adolph J comp Standard res 161 Campbell
Schabel Elsie C sten 54 Mill rd res 161 Campbell
Schabel George W hlpr res 161 Campbell
Schabel Joseph (Jennie) tinsmith 1575 Purchase h 161 Campbell
Schaefer Philip umbrella rpr res 343 Acushnet av
Schaffer Ava R tchr r 21 Seventh
Schakul Bryam (Chenvene) opr h 2 Thatcher
Scharli John J penny arcade 1009 S Water bds 175 Hudson
Schellenberg Albert (Emma) h 166 Irvington
Schellenberg Henry J clk r 81 Edison
Schelter Henry weaver h 20 Viall
Schelter Mary I wid George h 965 Brock av

Frigidaire
Lighting Plants
Milking Machines
Water Systems
Electrical Appliances
Fixtures
CRANDON BROTHERS
Electrical Contractors DELCO Light Dealers
Phone 5619 Res. Tel's 1557-3 and North Rochester 19-23
816 Kemp'on Street New Bedford. Mass.

**AUTO ELECTRIC SERVICE, Inc.**
**PHILADELPHIA STORAGE BATTERIES**
**25 HIGH STREET** **BELL PHONE 2567**



Schelter Mary J opr res 965 Brock av
Scherzer Anna K tchr Thomas R Rodman sch bds 431 Tarkiln Hill rd
Scherzer John M (Sophie) weaver h 431 Tarkiln Hill rd
Schestak Charles (Louisa) opr h 143 Holly
Schick Joseph (Sophie) opr h 637 First
Schick Leo (Katherine) fixer h 433 Cedar Grove
Schiebel Florian wvr r 142 Adams
Schielei Ernest H (Lydia) elect h 184 Cottage
Schielei Lydia clk 180 Union r 184 Cottage
Schilansky *see* Shill
Schiller Oscar (United Waist Stores) 884 Purchase h at Yonkers N Y
Schindler Clarence M (Elizabeth J) supt h 1028 Pleasant
Schlais Frank (Annie) iceman h Phillips rd
Schlais Leopold (Edna) contr h 370 Cedar
Schlegel George (Margaret E) sales 141 Front h 248 Tremont
Schlein Myer (Lilly) dry gds 1846 Purchase h 636 Cottage
Schley Gilbert S (Lucy) drillwkr h 47 Newton
Schley Lucy P tchr Wm H Taylor sch bds 47 Newton
Schmidt Augustus (Anna) second hd h 245 Sawyer
Schmidt Hugo E (Clara E) (H E Schmidt & Co) h 622 Summer
Schmidt H E & Co (Hugo E Schmidt Herman G Tetzner) loom reeds 116 Front
**SCHMIDT JACOB H (J H Schmidt & Son) 424 S Second Tels Bell 2682 Auto 5513 h 108 South**
**SCHMIDT J H & SON (Jacob H and William H Schmidt) Sausage Manufacturers 424 S Second Tels Bell 2682 Auto 5513 See Sausage Mfrs Department**
Schmidt Mary wid Joseph hkpr h 57 Washburn
Schmidt Wm (Bertha) mule spinner h 42 Roosevelt
**SCHMIDT WILLIAM H (J H Schmidt & Son) 424 S Second Tels Bell 2682 Auto 5513 bds 108 South**
Schneider Gustave A (Amelia) h 324 Cedar
Schneider Max (Esther) shoerpr 1645 Purchase h 1694 do
Schneider Raoul O (Mary A) police h 324 Cedar
Schneider Urbina h 150 Phillips av
Schneider Vina hkpr bds 150 Phillips av
Schoech Crescentz wid Andrea wvr h 57 Washburn
Schoene Albert (Dorothy) opr b 685 Summer
Schoene Robert opr bds 685 Summer
Schoene Theodore (Rosalia) shoeftr h 685 Summer
Schoene Theodore J W stmftr bds 685 Summer
Schofield Albert opr h 233 S Front
Schofield Alfred (Mary J) prov h 69 Ryan
Schofield Arnold (Aida) mule spinner h 25 Marvin
Schofield Clarence opr res 69 Ryan
Schofield Elizabeth wid Alfred hkpr bds 221 Myrtle
Schofield Ellen bkpr bds 110 Newton
Schofield James (Mary A) mule spinner h 866 Brock av
Schofield John A (Ethel) elect h 15 Edison
Schofield Joseph H (Emma C) solderer h 200 Tremont
Schofield Louise weaver h 857 First
Schofield Mary A opr bds 248 Eugenia
Schofield Robert agt and supt Sharp Mfg Co h 189 Orchard
Schofield Robert M mill agt res 189 Orchard
Schofield Wilfred drill wkr res 69 Ryan
Scholes James opr r 850 First
Scholes John (Susanna) spinner h 44 Salisbury
Scholes Susan opr res 44 Salisbury
Scholes Travis (Grace) opr h 176 Irvington
Schott George (Mary) auto rpr 170 Clifford h do
Schoot Rose K hkpr bds 108 South
Schrader Annie opr r 1557 Purchase
Schrader Martha opr bds 1557 Purchase
Schrader Sarah wid David h 1557 Purchase
Schroeder Pauline Mrs h 228 Irvington
Schroder Austin (Bertha) overseer h 239 Eugenia
Schuler Charles O bds 55 Campbell
**SCHULER GEORGE T (Elizabeth G) Treas New Bedford Morris Plan Co 112 William h 492 Kempton**
Schuler Jacques (Sadie F) h 33 Sycamore
Schuler Louis N (Wilhelmina) collr 693 Purchase h 198 Cottage
Schuler Martha L wid George h 55 Campbell
Schuler Wernert J student r 33 Sycamore
Schultz Acetta bkpr 444 Pleasant r 95 Armour
Schultz Annie h 73 Carroll
Schultz Harry (Sophia) h 119 South
Schultz Helmina C bkpr 308 Purchase r 95 Arnold
Schultz Isadore sales 348 Acushnet av r 119 South
Schultz Jacob treer r 119 South
Schultz Mina Mrs opr h 966 County
Schultz Otto C glassctr h 95 Armour
Schultz Ruth M r 95 Armour
Schultz Wm mech r 95 Armour
Schuster Haskell (Frances F) fruit h 106 South
Schuster Heiman died Feb 1922
Schuster Morris (Jennie) prov 811 S Water h 37 Allen
Schuster *see* Shuster
Schutz Anna r Kingcroft
Schutz Edward opr r Kingcroft
Schutz Theresa wid Martin h Kingcroft
Schwall James B (Wiletta E) pharm 98 N Second res 25 Lincoln
Schwall Mary E tchr G H Dunbar sch r at S Dartmouth
Schwall Sarah E h 24 Arch
Schwalm Emile (Annie) second hd h 6 Roosevelt
Schwartz Albert shipper bds 21 Ashland pl
Schwartz David (Ida) clk 962 Purchase h 42 Wing
Schwartz Eva bkpr r 455 S Water
Schwartz Irving clk r 455 S Water
Schwartz Jacob (Emily) opr h 21 Ashland pl
Schwartz John (Victorine) wvr h 141 Bullard
Schwartz Joseph (Charlotte) (Kleenzwel Mfg Co) h 331 Orchard
Schwartz Leon restr 357½ Acushnet av r 118 do
Schwartz Louis phono r 455 S Water
Schwartz Louis (Lillian) variety store h 138 Myrtle
Schwartz Louis (Mamie) h 118 Acushnet av
Schwartz Maurice (Clara) pedlar h 15 W French av
Schwartz Philip (Ruth) caps 986 S Water h 500 Sawyer
Schwartz Samuel dist mgr r 222 Ashley boul
Schwartz Theodore (Pearl) variety h 57 Deane
Schwartz Wolf (Jennie) junk h 455 S Water
Schwenker Wm H (Esther) wvr h 20 Marvin
Sciolino Gaetano (Minnie) barber 522 Pleasant h 73 Jenny Lind
Scogan Adam (Mary) opr h 7 Fultln ct
Sconiczks Stanislaw (Sofia) opr h 20 Howard
Scott Alfred (Jennie) wvr h 32 W French av
Scott Alton G (Alice) elect h 320 Court
Scott Andrew (Leona) second hd h 208 Brownell
Scott Annie E bds 1360 Rockdale av
Scott Anthony (Mary) waiter h 303 Austin
Scott Arthur E (Rose) mus tchr h 69 Crapo
Scott Charles (Irene) bds 233 Acushnett av
Scott Charles M (Annie) ice h 1360 Rockdale av
Scott Charles M jr (Cora) driver h 570 Hathaway rd

**C. E. Beckman Co.** **AWNINGS**
**15-35 Commercial Street** **Tel. Bell 5010** **Hammocks** **Tents**

AUTOMATIC TELEPHONE CO. OF NEW BEDFORD
43 WILLIAM STREET
AUTOMATIC TELEPHONE BUILDING

E. H. ROLLINS & SONS : Founded 1876 : Investment Bonds
200 Devonshire Street, Boston Room 3 Cornell Bldg., New Bedford Telephone Bell 5954



Scott Charles W (Irene A) cond U St Ry Co h 30 Maitland
Scott Daniel (Katherine) overseer h 244 Phillips av
Scott Edward (Jane) lab h 1949 Purchase
Scott Emma wid Henry h 154 Maxfield
Scott Helen drsmkr res 65 Reynolds
Scott Janet Mrs winder bds 184 Myrtle
Scott John T (Maggie) janitor h 34 Willow
Scott Lester W eyelet mkr bds 34 Willow
Scott Martha opr h 1449 Pleasant
Scott Mildred E clk 129 Durfee r 1360 Rockdale av
Scott Robert (Ann) shoe rpr h 68 Woodlawn av
Scott Robert (Lily) wvr h 94 Rockland
Scott Robert P (Emily) opr h 35 W French av
Scott Thomas P (Esther H) sign pntr 92 Shawmut av h do
Scowcroft James (Lily) credit man 790 Purchase h 765 Brock av
Scribner John A (Agnes) agt 20 Market rm 22 h 7 Edna
Scudder Homer J died April 8 1922
Scudder Lydia L wid Homer J h 150 S Second
Scully Emily Mrs h 49 Willow
Scully Louise supervisor St Luke's Hospital bds do
Szczur Adam (Bridgida) gro 148 N Front h 150 do
Seabury Allen O asst mgr 871 Rockdale av r 216 Hawthorn
Seabury Arthur G (Margjorie G) treas 881 Rockdale av h 216 Hawthorn
Seabury Horace H mach h 185 Richmond
Seabury Mary B and Helen H h 414 County
Seabury Sarah E died Jan 5 1922
Seals Charles ydmn Front cor Middle h at Fairhaven
Seals Charles F chauf bds 316 Middle
Seals Harrison J (Esther I) chauf h 316 Middle
Seaman Charles W (Gertrude A) stockman 565 Mill h 847 Rockdale av
Seaman George A (Sarah) prntr bds 123 Rotch
Seaman George F H sales 514 Pleasant r 218 Brownell
Seaman John H (Bessie L) (New Manhattan Market) 874 Purchase h at Fairhaven
Seaman Walter J stage hd r 466 Union
Seaman Wm (Mary A) gro 464 Union h 466 do
Seamen's Bethel Charles S Thurber chaplain 15 Bethel
Seanor Joseph C opr 688 Pleasant r 36 Liberty
Searell Allen J (Elizabeth P) plmbr h 12 Hill
Searell George W student r 54 Summer
Searell Wm E (Clara B) police sergeant sta 1 h 54 Summer
Searle Darman W clk r 137 Kempton
Searle Josephine E Mrs mus tchr h 137 Kempton
Searles Allem plmbr 26 N Second h 42 Hill
Searles Doris bkpr 1124 Purchase bds 42 Hill
Searles Edmund D (Edith) tchr h 19 Maple View ter
Searles Wm C clk 233 Union h 137 Kempton
Searls Edmund D tchr High sch h 19 Maple View ter
Sears Amelia B h 350 County
Sears Anthony B (Ethel) assembler h 18 Wash
Sears Earl F (Lola) fore 62 Middle r 900 Pleasant
Sears Edward H (S Emma) h 4 Smith
Sears Edward T (Edith A) asst mgr safe dep vaults First Nat Bank h 229 Tremont
Sears Frank clk 70 William r 11 Columbia
Sears Frank M r 11 Columbia
Sears Henrietta E hairdresser r 49 Oak
Sears Jane nurse h 319 Cottage
Sears John drill wkr r 11 Columbia
Sears Joseph (Ella) pntr 9 Spruce h 142 Arnold
Sears Joseph M (Emma) R R eng h 571 Cottage
Sears Lillian M student bds 28 Reynolds
Sears Louis A (Lillian E) mech supt h 49 Oak
Sears Lucie H tchr Emery St sch r 23 Sherman
Sears Mary wid Carlton bds 68 Pierce
Sears Mary E wid (Joseph) opr h 28 Reynolds
Sears Nathan jr opr bds 4404 Acushnet av
Sears Myrtie K hkpr 56 Hill
Sears Sarah E hkpr 350 County
Sears Wm H carp h 166 Wash
Seaside Baking Co Cezar Rodrigues mgr 147 and 152 Belleville av
Seaver Allan clk 56 Prospect bds 51 Maple
Seaver Edwin P (Jinnet K) phys 7 N Sixth r 116 Bedford
Seaver Edwin P Mrs h 47 Rotch
Seaver Gladys E seamstress 790 Purchase h 187 Middle
Seaver Marion E supt of nurses St Luke's Hospital bds do
Seavey Frank (Sadie) opr h 53 Winsor
Second Meth Epis Church 560 Purchase nr Walnut
Secour Armand opr bds 147 Deane
Secour Cora res 147 Deane
Secour Edwina W mill opr res 147 Deane
Secour Joseph A (Eva A) mtrmn U St Ry Co h 198 Nash rd
Secour Joseph W (Albina) barber 1869 Purchase and furn mover 370 Mt Pleasant h do
Secour Luella opr h res 147 Deane
Secour Phoebe M bds 607 Cottage
Secour Wm finisher h 607 Cottage
Security Mercantile Agency collections 222 Union rm 406
Seddon Arthur J (Selina) spinner bds 491 Chancery
Seddon David (Emily) opr h 84 Adams
Seddon David S (Gertrude) elect h 84 Adams
Seddon Edward police sta 5 h 84 Adams
Seddon Florence opr bds 215 Shaw
Seddon George opr bds 84 Adams
Seddon George (Alice) opr h 215 Shaw
Seddon Harry (Ethel) mach h 568 Brock av
Seddon James (Violet) brakemn h 84 Durfee
Seddon James (Anna) lab h 16 Marvin
Seddon John (Etta) spinner r 24 Independent
Seddon Richard G U S N bds 215 Shaw
Seddon S Mrs bds 491 Chancery
Seddon Thomas jr (Alice M) police h 15 Glover
Seddon Walter H (Blanche A) second hd h 29 Tarkiln Hill rd
Sedel Michael (Sedel & Mello) res 205 Tinkham
Sedel & Mello (Michael Sedel Christie Mello) fruits 1692 Acushnet av
Sederholm Morris (Mollie) clk 110 Union bds h 334 Pleasant
Sederquist John A eng 460 S Front r 55 Oaklawn
Sedgwick Mildred H tel opr 57 N Second r 317 Pleasant
Seed Christopher (Ellen) wvr r 4 Sears
Seed Joseph H (Mary) M opr h 1082 County
Seed Sarah wvr h 1430 Pleasant
Seed Thomas (Mary) opr h 32 Social
Seed Thomas (Sarah) wvr h 436 Sawyer
Seeley Charlotte M sten r 38 Junior
Seeley Izah A clk 750 Belleville av h at Mattapoisett
Seferiades Prodromos V (Ellen) bootblack 1947 Purchase h 155 Tallman
Segall Samuel K (Frances D) phys 179 William h do
Segridi Jose J (Maria G) lab h 585 Acushnet av
Segueira Abel (Mary) opr h 116 Purchase
Seguer Charles (Helen) wvr h 46 Ashley
Seguer Emil (Mary) opr h 66 Ruth
Seguer Eugene opr res 66 Ruth
Seguer Henry opr h 616 S Second
Seguer Marcel opr res 66 Ruth

PELEG H. SHERMAN 505 COUNTY ST.
FUNERAL DIRECTOR AND EMBALMER
OFFICE PHONES Bell 690-W Auto, 1305
RESIDENCE PHONES Bell 690-R. Auto, 1306

**Squire S. Davis Co.** DISTRIBUTORS OF Franklin MOTOR CARS
Tel. Bell 874 416 Acushnet Avenue



Seguin Alexander (Antoinette) blacksmith 944 County h 135 Holly
Seguin Edward F (Bertha) driver h 10 Oneko la
Seguin Felix C (Carrie) news h 131 Chestnut
Seguin Frank blksmth res 235 Sawyer
Seguin Isaie blksmith h 235 Sawyer
Seguin Ovila driver res 7 Holly
Seguin Pierre (Elizabeth) pntr h 235 Sawyer
Seguin Thomas R (Alina) sign pntr 1423 Acushnet av h 106 Tallman
Seifert Alois elev opr h 278 Lowell
Seifert George (Beatrice R) washer 1066 County h 13 Adams
Seifert John (Josephine) baker h 278 Lowell
Seifert Michael (Rose) fore h 506 Hawes
Seiferth Otto (Clara) overseer 750 Belleville av h 60 Ocean
Seip Lydia F wid Charles L h 299 Union
Seliaga Michael L baker r 170 N Front
Seligson Mendel (Freda) clothing 1055 Acushnet av rm 9 h do
Selleck Elizabeth hkpr bds 133 Reynolds
Selleck Ellen wid Wm h 8 Clark
Selleck Mary E winder bds 133 Reynolds
Selleck Thomas P clk 1567 Acushnet av r 133 Reynolds
Selleck Wm (Ellen) chauf Ladder 2 h 133 Reynolds
Selleck Wm J (Ellen) sales 201 Union h 1540 Purchase
Sellers John weaver res 130 Holly
Sellers Margaret Mrs opr r 4 W French av
Sellers Thomas (Alice) weaver h 130 Holly
Sellers Vida opr 57 Second r 128 Cove
Selley Charlotte M sten bds 38 Junior
Selley Ellen mgr 1528 Acushnet av 217 Phillips av
Selley Fred (Elizabeth) driver h 322 Coffin av
Selley George (Helen) baker 1528 Acushnet av h 127 Deane
Selley Grace cashr bds 38 Junior
Selley Mary wid Fred baker 1528 Acushnet av h 217 Phillips av
Selley Wm H (Charlotte M) asst supt Gosnold Mills Co h 38 Junior
Seltzer Julius clk 1057 Acushnet av bds 275 County
Selznek John (Loda) clk h 35 Howard
Semanica John F (Antonia) fishermn h 72 Earle
Semansky Etta F clk r 332 S Second
Semansky Samuel clk 1105 Acushnet bds do
Semas Antone died Mar 9 1922
Semas Conceicao O wid Antone h 493 S Second
Semiansky Dorothy hrdrsr res 815 First
Semiansky Elizabeth Mrs h 815 First
Sen P G opr bds 147 William
Senan James O (Mary J) comber-tender h 487 N Front
Senecal Altair wid Ernest h 197 Ashley boul
Senecal Charles E clk 1567 Acushnet av r 197 Ashley boul
**SENECAL LORENZO E (Mary) Druggist 1567 Acushnet av Tels Bell 3710 and 70329 Auto 2258 and 2178 Acushnet av Tels Bell 76790 Auto 2466 h 52 Fielding**
Senecal Raymond E (Leona) phys 310 Sawyer h do
Senecal Rivier G mgr 2178 Acushnet av res 197 Ashley boul
Senecal Zorena clk res 197 Ashley boul
Senesac Archibald N (Blanche) phys 1009 S Water and 74 Butler h do
Senesac Guy A (Harriet) tchr High sch h 136 Central
Senesac Hugh lab res 491 Purchase
Senesac Hugh (Anna) real est 1831 Purchase h 136 Central
Senesac Hugh jr opr r 136 Central
Senesac Odine real est h 1656 Acushnet av
Senft Fredolin (Annie) opr h 237 Belleville rd
Senia Alphonse (Mary) opr h 12 Ashley
Seniouf Alexander (Mary) copper wkr h 38 Washburn
Senna Alice M clk 969 Purchase bds at Fairhaven
Senna Anthony H asst sec overseers of poor 13 Municipal bldg h 96 Lombard
Senna Charlotte dom r 54 Campbell
Senna John G (Mary) lab h 498 r Maxfield
Senna John P (Rita D) hlpr h 129 N Water
Senna Jose (Marguerita) opr h 108 Phillips av
Senna Jose B (Mary) opr h 657 Hathaway rd
Senna Joseph H mariner h 107 S Second
Senna Manuel J mgr Strand Theatre h at Fairhaven
Senna Mary Mrs weaver r 901 Brock av
Senna Peter opr h 458 S Water
Senra George res 20 Winsor
Senra John L D (Isabella) h 20 Winsor
Senra Wm clk res 20 Winsor
Senter Percy W (Mabel) master mech h 446 Court
Sequeira Abel (Mary) opr h 116 Purchase
Sequeira Abel jr sten 634 Pleasant r 146 Rockland
Sequeira Antonia L (Florence P) ins h 112 Mt Pleasant
Sequeira Antonio P curate Mt Carmel R C Ch h 230 Bonney
Sequeira Geneva tel opr bds 1067 Rockdale av
Sequeira Ida clk 1069 S Water res 117 Mott
Sequeira Jennie wid Joseph F h 1067 Rockdale av
Sequeira John (Jason) lab h 117 Mott
Sequeira John J (Amelia) nurse h 1586 Acushnet av
Sequeira Joseph opr res 108 Phillips av
Sequeira Joseph (Eduarda) opr h 61 Church
Sequeira Madeline V sten 508 Pleasant rm 211 bds 1067 Rockdale av
Sequeira Manuel (Mary) opr h 179 Division
Sequeira Mary opr bds 395 Belleville av
Sequeira Myrtilla G tchr Allen F Wood sch bds 16 Buttonwood
Sequeira Victor J (Josephine) gilt matboards h 16 Buttonwood
Sequin Irene bkpr 1423 Acushnet av bds 106 Tallman
Sequin Peter (Elizabeth) clk 1423 Acushnet av h 233 Sawyer
Sequin Thomas (Lena) pntr 1423 Acushnet av h 106 Tallman
Seradio Joseph (Mary) wvr h 2 Collette
Serefino Tereni (Anna) gro 1396 Purchase h 1366 Pleasant
Sergi Orazio opr res 28 Tallman
Serbago Mirdat student r 44 State
Serode Ralph (Mary) opr h 7 Felton
Serpa Antone (Olive) weaver h 165 Grinnell
Serpa Charles A sales res 268 Hawthorn
**SERPA CHARLES N (Evelyn E) Attorney-at-Law 16-17 Masonic Building Tels Bell 890 Automatic 1406 h 268 Hawthorn Tel Bell 3727-W See Lawyers Department**
Serpa Ernest fishermn bds 13 Bliss
Serpa John opr h 84 Fruit
Serpa Joseph P clk 509 Kempton bds 252 Hillman
Serpa Joseph R sausage mkr bds 69 Hall
Serpa Manuel (Mary) carp h 15 Bliss
Serpa Manuel (Loretta R Henriette) h 325 Cottage
Serpa Manuel (Mary) white washer h 501 S Second
Serpa Manuel P (Mary C) lab h 252 Hillman
Serpa Mary Mrs h 48 S Sixth
Serpa Mary C opr h 8 Spooner
Serra Clarinda weaver h 27 Ashley
Serra Ernest opr res 27 Ashley
Serra Hector opr res 27 Ashley
Serrant George P (Josephine F) pntr h 16 W High
Serrao Feliciano opr bds 96 Davis

JAMES A. GROURKE Bell Tel. 6538
Accountant : : : : : Income Tax Specialist : : : : Auditor : : : : :
Room 202 Olympia Building, New Bedford, Mass.

**AKIN-DENISON CO.** 231 Union St., 129 Cove St. 1218 Acushnet Ave. Walnut, cor. Water
**Paints - Oils - Varnishes - Brushes**

Mr. & Mrs. Frank E. Francis Undertakers and Registered Embalmers
MOTOR AND HORSE DRAWN SERVICE
DAY AND NIGHT CALLS ANSWERED
100 BONNEY
Tels. Bell 5424 and Bell 2996M.

WORDELL & McGUIRE CO.
CLOTHING AND FURNISHINGS FOR DAD AND HIS LAD
778 PURCHASE STREET At The Sign of the Street Clock.



Serrao Manuel (Enas) doublers cardroom bds 101 Davis
Servais Abilio (Mary) opr h 126 Princeton
Servais Auguste (Maria) sign pntr h 54 Sycamore
Servais Jules (Amanda) wood 279 Belleville av r 30 Milford
Servais Marie wid Lucien died Aug 6 1921
Servais Rene (Eva) chauf h 86 Clifford
Service Centre Hall branch Y W C A 397 N Front
Service Mutual Liability Insurance Co Frank A Wilkinson res mgr 888 Purchase rm 404
Servos Abilio opr h 109 Nash rd
Sestak Albina nurse h 296 Earle
Setera Andrew (Agnes) opr h 181 State
Sethford Box Co Seraphine M Cabral pres Edmund Amaral treas box mfrs 36 County
Sethford Mfg Corp Seraphine M Cabral Pres Edmund Amaral treas Lionel A Dias sec textile products 31 Scott
Settele Harry (Bertha) weaver h 452 Hawes
Seventh Day Adventist Churches 100 Willow cor Bullock and 185 William
Severino Candia lab h 40 Hemlock
Severino Frank (Mary) tmstr Front cor Middle r 130 Blackmer
Severino Joseph E real est r 40 Hemlock
Severino Manuel (Blanche) city lab h 47 Hemlock
Severino Guilherme opr r 18 Stephen
Severs Herbert h 46 Myrtle
Sevierad Isadore opr r 35 Bentley
Sevierad Magdaline Mrs h 35 Bentley
Sevigny Anita opr r 45 Beetle
Sevigny Diana opr r 43 Holly
Sevigny Dosia r 45 Beetle
Sevigny Emile (Pauline) spnr h 332 Sawyer
Sevigny George (Victoria) weaver h 45 Beetle
Sevigny Jennie Mrs h 54 Phillips av
Sevigny Omer plmbr r 45 Beetle
Sevitch Morris (Eva) taxi 67 Elm r 70 do
Sewell Peter (Esther) opr h 71 Ruth
Seymour Archibald B mgr 13 Hamilton r 320 Union
Seymour Peter J sales 1499 Acushnet av bds 182 Weld
Seymoure Henry N (Lucy) carp h 2331 Acushnet av
Shabott Nelson P (Albins) eng 305 Nash rd h 1041 Purchase
Shabott *see* Chabot and Chabotte
Shadow John (Mary) opr 202 Brook
Shaer Philip H (Nina) waiter 83 William h 52 Mill
Shafter Harriet L tchr Harrington Memorial sch r 47 Newton
Shagir Abel opr r 7 Bentley
Shalshi John (Eva) opr h 162 Cedar Grove
Shamadis Alec C (Edwiga) wvr h 9 Blackburn
Shamhoon Joseph opr h 225 State
Shanahan A Josephine supt Continuation sch bds 107 South
Shanahan Ernest J reed mkr Myrtle cor Penniman bds 324 Cedar Grove
Shanahan Hugh (Katherine) opr h 324 Cedar Grove
Shandros Joseph (Augusta) opr h 203 Belleville av
Shanks Ada E Mrs res 74 Jenny Lind
**SHANKS CHARLES (Mary R) Asso Medical Examiner Bristol County and Physician 645 Kempton h do Tel 2300**
Shanks James (Annie) harnessmkr h 654 Kempton
Shanks James overseer bds 654 Kempton
Shanks Robert veterinary r 34 High
Shanks Robert J (Carrie) shoes 380 Kempton h 288 Palmer
Shanks Thomas H asst supt r 654 Kempton
Shannan Nannie A bds 386 Cedar
Shannon Anna dom St Lukes Hospital bds do
Shannon Eva clk bds 150 Elm
Shannon John J died Oct 18 1921
Shannon Julia wid John h 42 Plymouth
Shannon *see* Shennan
Shapiro Abraham (Ida) pawn-broker 929 Acushnet av h 4 Marvin
Shapiro Coleman lawyer r 319 S Second
Shapiro David clk bds 319 S Second
Shapiro Ethel clk 185 Union r 85 Bonney
Shapiro Eva clk 795 Purchase r 85 Bonney
Shapiro Frances bkpr h 200 Mt Pleasant
Shapiro Herman (Frieda T) auto sup 1519 Purchase h 166 Grinnell
Shapiro Hyman (Ada E) clk h 94 Hillman
Shapiro Ida clk h 200 Mt Pleasant
Shapiro Isaac (Nellie) kitchenware 1715 Acushnet av h 200 Mt Pleasant
Shapiro Jennie clk r 200 Mt Pleasant
Shapiro Joseph clk r 319 S Second
Shapiro Julius sales 1443 Acushnet av r 200 Mt Pleasant
Shapiro May clk r 85 Bonney
Shapiro Morris (Rachel) syphon mgr h 85 Bonney
Shapiro Nathan (Annie) h 37 Linden
Shapiro Samuel (Etta) janitor h 319 S Second
Shapiro Samuel student bds 85 Bonney
Shapiro Wm L (Jennie) clothing 139 Union h 358 Clinton
Shappy Ambrose (Aldea) eng h 872 Acushnet av
Sharapalon Namie (Harso) opr 331 Belleville av
Shard Jane A wid h 546 Rivet
Sharek Charles (Hannah) druggist 1080 Acushnet av h 70 Topham
Sharheem Joseph (Mary) lab h 228 N Second
Sharkey Dorothy bkpr bds 473 Summer
Sharkey Joseph H (Carrie L) supervisor h 473 Summer
Sharkey Matilda Mrs h 74 School
Sharland Jennie Mrs hkpr h 4 Smith ct
Sharon Ernest A (Eva R) mgr Bay State Auto Co h 41 Pierce
Sharon Michael (Julia) opr h 76 Howland
Sharp Bertha wvr bds 504 Sawyer
Sharp George S (Emily) loom fixer h 413 Shawmut av
Sharp Henry (Maude) missionary h 1252 Purchase
Sharp John (Edith) elect 1718 Acushnet av h 413 Shawmut av
**SHARP MFG CO Joseph Kenney Pres Arthur R Sharp Treas Frank C Sawtelle Asst Treas Cotton Goods Mfrs Dartmouth cor Rockdale av Tel Bell 2640**
Sharpe Anna M clk 750 Belleville av r 45 Liberty
Sharpe Floyd H (Eliza) asst eng 2301 Purchase h 261 Tinkham
Sharpe Harold C clk bds 217 Query
Sharpe James died Jan 1 1922
Sharpe John M (Anne) clk Whitman Mills h 45 Liberty
Sharpe Joseph (Ann E) wvr h 14 Salisbury
Sharpe Perley lab r 112 Cove
Sharpe Stanley A clk r 217 Query
Sharpe Stanley W (Anna L) eng 2302 Purchase h 217 Query
Sharpe Vernon B (Matilda E) clk 122 Allen h 152 Fair
Sharples Aaron (Mary) opr h 128 Clark
Sharples Adam (Elizabeth) weaver h 76 Delano
Sharples Albert opr h 178 Brook
Sharples Alfred (Rhoda) h 16 Salisbury
Sharples Alice wid James h 563 Coggeshall
Sharples Annie wid Wm A res 376 Coggeshall
Sharples Arthur (Elsie M) h 229 Wood
Sharples Arthur W (Ellen) sales 801 Purchase h 106 Chestnut

"Exide" BATTERY SERVICE
Giant Storage Battery Co. 498 County St., New Bedford
Telephone 4180

PAINT and HARDWARE

Bell Phone 4233.
NORRIS
738 PLEASANT ST.
Opp. New Hotel.



Sharples Elizabeth opr h 810 Brock av
Sharples Fred clk r 25 Clover
Sharples Fred (Bertha) gro 1646 Purchase h 42 Highland
Sharples Gladys C bkpr 11 N Sixth res at Fairhaven
Sharples Helen P clk bds 42 Highland
Sharples Hilda opr bds 151 Frederick
Sharples Irene governess bds 151 Frederick
Sharples James (Nancy) real est h 1763 Acushnet av
Sharples James opr r 134 Deane
Sharples James (Sylvia) opr h 258 Coffin av
Sharples James (7 Cornell pl) died Mar 4 1922
Sharples James jr (Ida) real est h 143 Belleville rd
Sharples Janet Mrs h 37 Lindsey
Sharples John (Minnie) mgr h 563 Coggeshall
Sharples Margaret mlnr res 78 Valentine
Sharples Mary Mrs h 151 Frederick
Sharples Mildred bkpr 1646 Purchase bds 42 Highland
Sharples Richard sales res 25 Clover
Sharples Smith T (Helen) h 30 James
Sharples Sophia Mrs died June 9 1922
Sharples Thomas (Margaret) lab h 56 Thompson
Sharples Thomas (Sophia) mach h 78 Valentine
Sharples Thomas mach res 25 Clover
Sharples Wm (Ruby) third hd h 15 Columbia
Sharples Wm (Nellie) lab h 460 Sawyer
Sharples Wm D (Emma) carp h 328 Shawmut av
Sharples Wm H (Sophia) wvr h 25 Clover
Sharples Wm H (Augustine) elect h 250 Ashley boul
Sharples Wm J brakemn h 376 Coggeshall
Shattuck Edwin C (Lottie M) phys 216 County h do
Shaughnessy Eva C wid Jeremiah h 126 Deane
Shaughnessy Wm J linemn U St Ry Co 1771 Auchnet av
Shaw Adam (Emma) fore 2 Union h 20 Hussey
Shaw Albert (Mary Ann) carp h 73 Fern
Shaw Albert E (Josephine) clk 645 County h 237 Hillman
Shaw Alfred T clk bds 48 Rockland
Shaw Alice bkpr r 25 Clover
Shaw Allen B (Bertha) pub acct h 287 Allen
Shaw Annie drsmkr 247 Central bds do
Shaw B Sumner h 219 Chancery
**SHAW CARL E Pres-Treas Auto Electric Service Inc 25 High h at S Dartmouth**
Shaw Chauncey L jr (Alice) yard master N Y N H & H h 242 Chestnut
Shaw Edward died Aug 10 1921
Shaw Elbridge A (Helen F) elect U St Ry Co h 2339 Acushnet av
Shaw Elizabeth h 151 David
Shaw Elmer H (Carrie) sales h 126 Ash
Shaw Emma K h 140 Cottage
Shaw Etta H wid Chauncey L h 120 Chestnut
Shaw Eva opr bds 200 Hathaway
**SHAW E A & CO Inc Franklin W Hobbs Jr Agent Cotton Merchants 108 Union Tels Bell 290-291-292**
Shaw Florence opr r 103 Central
Shaw Frank (Blanche A) clk bds 180 Middle
Shaw Fred (Frances) loom fixer h 53 Willard
Shaw Harry (Mary) opr h 531 N Front
Shaw Hazel E mlnr bds 443 Chancery
Shaw Helen N tchr J Swift sch res 2339 Acushnet av
Shaw Henry (Margaret) lab h 83 Glennon
Shaw Hugh (Edith) weaver h 157 Richmond
Shaw Hugh (Sarah) opr h 162 Aquidneck
Shaw Ida bdgh 200 Hathaway
Shaw Ida wid Edward E h 443 Chancery
Shaw James (Martha A) opr h 79 Willard
Shaw James A (Margaret) third hd h 247 Central
Shaw James E opr bds 162 Aquidneck
Shaw James F glass ctr bds 48 Rockland
Shaw John B lab r 201 N Second
Shaw John C jr (Clara B) agt 791 Purchase rm 23 h 94 Hawthorn
Shaw John H glass ctr bds 48 Rockland
Shaw John S died Aug 10 1922
Shaw John T opr res 35 Eighth
Shaw Josephine Mrs clk 185 Union r 237 Hillman
**SHAW J E NORTON Counsellor-at-Law 4 Masonic Bldg Tel Bell 929 h at Mattapoisett**
Shaw Louise B bkpr r 370 Park
Shaw Lucy opr bds 247 Central
Shaw Margaret A insp r 79 Willard
Shaw Mary E Mrs opr r 144 Jenny Lind
Shaw Norman lab r 28 Maxfield
Shaw Peter opr h 35 Linden
Shaw Philip R (Mary N) shoectr h 112 Tremont
Shaw Richard (Margaret) gardener h 40 Liberty
Shaw Roland C fgt clk bds 242 Chestnut
Shaw Samuel (Marianna) riding sch 861 Kempton h 130 Ash
Shaw Sarah F wid Albert T h 70 Sycamore
Shaw Susan h 106 Arnold
Shaw Thomas battery mech 223 High h at Dartmouth
Shaw Thomas (Nellie) spinner h 48 Rockland
Shaw Wm H driver res 129 Cedar
Shaw Wm R (Almy) officer h 523 Cottage
Shaw *see* Shore
Shay Dennis H (Katherine G) clk h 217 Maple
Shay Katherine B clk City Clerk's office 18 Municipal bldg res 217 Maple
Shay Patrick chauf r 18 Mill
Shay Winifred sten City Treasurer's office 1 Municipal bldg res 217 Maple
Shea Alice G opr bds 390 Cedar
Shea Annie J opr bds 433 Court
Shea Catherine M tchr Abraham Lincoln sch res 231 Collette
Shae Celia clk 803 Purchase res 125 Webster ct
Shea Dennis A (Josephine) carrier P O h 57 Tabor
Shea Edna A M tchr Betsey B Winslow sch bds 433 Court
Shea Elizabeth A wid Dennis h 58 Borden
Shea Ellen E h 624 Kempton
Shea Frank P prin Mt Pleasant sch bds 231 Collette
Shea Henry A (Elizabeth) mach h 239 State
Shea Henry J real est 624 Kempton
Shea Joanna h 302 County
Shea John died Feb 24 1922
Shea John F lab bds 1077 Purchase
Shea Julia F tchr Thomas Donaghy sch res 83 Linden
Shea Katherine tchr r 231 Collette
Shea Louise B bkpr bds 433 Court
Shea Malvina wid Michael J h 125 Webster ct
Shea Margaret h 482 Purchase
Shea Margaret wid Timothy died Jan 5 1922
Shea Mary Mrs opr r 1 Austin
Shea Mary wid John h 433 Court
Shea Mary A tchr h 331 Collette
Shea Mary A r 624 Kempton
Shea Mary E wid John h 805 S Water
Shea May E h 99 School
Shea Michael (Isabel F) Real Estate 41 Keen h do
Shea Patrick driver bds 18 Mill
Shea Robert E clk 628 Pleasant bds 231 Collette
Shea Timothy F (Ethel) sales h 80 Oak
Shea Vincent A J clk bds 433 Court
Shea Wm J supt 43 Church h at Fairhaven
Shear Philip H (Nina A) mgr 830 Purchase h 52 Mill
Shear Wm (Dora) tailor 347 Acushnet av r 123 Pleasant
Shearman Harriet L h 710 County
Sheedy Marion F bkpr 119 Smith bds 154 Grinnell

NEW BEDFORD BOTTLING CO.
NEW BEDFORD, MASS.
Manufacturers and Bottlers of
MINERAL SODA WATERS
Bell 693 — Telephones — Auto. 5597

Brown & Poole
Chapman Bldg. 688 PLEASANT ST. Tel. Bell 3415.
ARCHITECTS AND APPRAISERS

SPOONER
836 PURCHASE STREET
MUSIC DEALER
PIANOS AND PLAYERS
PHONOGRAPHS AND RECORDS

JOHN E. W. HANDFORD 53 RICHMOND STREET, NEW BEDFORD, MASS.
Dealer in Coke, Coal, Wood and Charcoal
All Orders Promptly Attended to
Bernice Coal a Specialty
Both Phones



Sheedy Patrick (Mabel) fore 119 Smith h 154 Grinnell
Sheehan Abbie A clk 518 Pleasant r 107 Reynolds
Sheehan Albert C drug clk bds 107 Reynolds
Sheehan Bernard P sales r 54 Hillman
Sheehan Daniel D mgr 145 Union h 155 Jenney
Sheehan Daniel G clk 35 Coml r 155 Jenney
Sheehan Edward B shoewkr res 247 Mill
Sheehan Frank (Loretta) lab h 20 Hazard ct
Sheehan Grace bkpr bds 107 Reynolds
Sheehan Helen L res 155 Jenney
Sheehan Hilda T tchr Cedar Grove st sch r 145 Adams
Sheehan John (Katherine) rprmn 5 Cannon h 140 Liberty
Sheehan John J (Sarah) fore 927 Purchase h 375 Kempton
Sheehan Margaret T bds 154 Chestnut
Sheehan Mary hkpr bds 107 Reynolds
Sheehan Mary T bds 15 Campbell
Sheehan Mary V Mrs hkpr 136 Earle
Sheehan Michael (Mary) mason h 145 Adams
Sheehan Michael J ins agt h 107 Reynolds
Sheehan Patrick (Delia) lab h 247 Mill
Sheehan Paul prin Continuation sch h at Fairhaven
Sheehan Robert E (Pauline) bkpr res 155 Jenney
Sheehan Sarah J opr bds 131 Merrimac
Sheehan Theresa insp bds 107 Reynolds
Sheehan Wm D firemn res 247 Mill
Sheehan Wm J mule spnr r 144 State
Sheehy Wm Clinton phys 249 Chestnut h do
Sheerin Alice C tchr Phillips av sch r 482 Cottage
Sheerin Bridget wid Michael E h 482 Cottage
Sheerin Eugene B (Arthur C Smith Co) 27 William bds 482 Cottage
Sheerin James J student bds 482 Cottage
Sheerin Mary E sten 420 Acushnet av r 482 Cottage
Sheerin Patrick J (Mary) firemn h 108 Sycamore
Sheerin Thomas E bkpr 62 N Water r 482 Cottage
Sheffield Harold eyelet maker bds 103 Shawmut av
Sheffield John P (Alberta) asst drawtndr Fairhaven bridge h 103 Shawmut av
Sheffield Westley H piper 693 Purchase r 103 Shawmut av
Shefton Andrew W (Bertha) chef h 127 Smith
Sheiba Michael (Kate) opr 57 Washburn
Sheils John P (Nora A) watchmn h 193 Park
Sheils Thomas H (Margaret) plmbr h 42 Page
Shelby Alice Mrs bds 67 Foster
Shelford James (Alice) second hd h 233 Eugenia
Shelford Samuel r Josiah Hindley
Shell Charles C tel rpr 688 Pleasant h 42 Campbell
Shelton Charles H (Beatrice) pastor h 169 Emerson
Shennan Susan E tchr High sch h 27 Ocean
**SHENNAN WM (Elsie) Marble and Granite Monuments 173 Parker cor Caroline office and h 27 Ocean cor Arnold Tel Bell 3831-5**
Shennan *see* Shannan and Shannon
Shepard Alec opr r 137 Acushnet av
Shepard Annie J Mrs h 160 Rockland
Shepard Clarence L (Mary) cotton classifier Wamsutta Mills h 27 Robeson
Shepard Edward H (Cora E) shipper h 261 Elm
Shepard Isaac Frank driver Am Ry Ex Co res 55 Summer
Shepard Isabella H tchr r 355 Cottage
Shepard John (Annie) eyelet mkr h 7 Waverly
Shepard Lewis (Gertrude) eyelet mkr h 371 Hillman
Shepard Lillian shoewkr bds 28 High
Shepard Mary G opr bds 160 Rockland
Shepherd David W (Margaret D) chauf h 95 Maple
Shepherd Ethel B needle setter res 85 Dartmouth
Shepherd Isabelle H tchr John H Clifford sch r 355 Cottage
Shepherd Joseph wvr h 156 Reynolds
Shepherd Lizzie A wid Caleb h 91 High
Shepherd Lucy P wid John h 85 Dartmouth
Shepherd Percy (Caroline) lieut Eng 2 h 111 Tallman
Shepley James L opr r 92 Topham
Shepley John Wm loom fixer r 216 Eugenia
Shepley Margaret Mrs bds 216 Irvington
Shepley Mary E wid James R h 92 Topham
Shepley Samuel (Emma) delicatessen 968 Brock av h 13 Harmony
Sher Abraham actor bds 98 Hillman
Sher Abraham (Bertha) junk h 69 Walden
Sher Arthur bds 98 Hillman
Sher Barney (Ida) gro 256 Coggeshall h 353 First
Sher Building 54 Elm cor Acushnet av
Sher David (Mary) sales h 649 Union
Sher Israel (Ida) auctioneer h 98 Hillman
Sher James chauf bds 69 Walden
Sher Margaret opr res 482 Purchase
Sher Nathan (Eva C) chauf h 54 Elm
Sher Nathaniel (Anna) chauf h 26 Ashley
Sher Rose clk bds 98 Hillman
Sher Rose bds 69 Walden
Sher Wm (Dora) tailor h 123 Pleasant
Sherdenski John (Eva) opr h 136 N Front
Sherdenski Nicholas pressmn 21 N Second r 136 N Front
Shereff Rakep (Abedin & Shereff) 1092 Acushnet av bds 509 Coggeshall
Sherer Antone opr r 222 Ashley boul
Sherlock Annie M charwmn h 811 Pleasant
Sherman Abigail B wid r 23 Bay
Sherman Abner P gardener h 208 Grinnell
Sherman Albert R egg candler 95 Front r 48 Sycamore
Sherman Allen (Eleanor S) lawyer 1 Masonic bldg h 82 North
Sherman Annie E Mrs gym asst High sch h 199 Ash
Sherman Block 1610 Purchase
Sherman Carolyn A r 57 Dartmouth
Sherman Catherine drsmkr 224 North h do
Sherman Charles E (Annie H) boxmkr h 2228 Acushnet av
Sherman Charles T mach h 3 Green
Sherman Clarence appr Standard bds 27 Vine
Sherman Clarence R (Martha A) R A Sherman & Son) 7 Leonard h 248 County
Sherman David W jr stone mason h 2825 Acushnet av
Sherman Edward blksmth 30 Bethel r do
Sherman Edward D (Mary) (I C Sherman & Son) 70-76 Union h 362 County
Sherman Edward R (Clara) bkpr h 242 Maxfield
Sherman Edward W (Sylvia) merchandise mgr 70 Union h 61 Cottage
Sherman Elijah E (Sarah M) shipping clk h 117 Sycamore
Sherman Eliza J hkpr 105 Newton
Sherman Elizabeth W drsmkr 224 North h do
Sherman Ellen B wid Jesse T h 98 Arnold
Sherman Ernest L (Francina) fore h 144 Bedford
Sherman Everett B (Jessie) genl supt 205 Municipal bldg h 706 County
Sherman E Clifton (Ann) ins rep 11 N Sixth r 38 Rotch
Sherman Francis P photo 844 Purchase r at Fairhaven
Sherman Frank H (Emma G) supervisor h 135 Locust
Sherman Grace D asst bds 248 County
Sherman G Arthur (Elizabeth) supt 101 William h 402 Union

J. J. DUGGAN ROOFING CO., 90 Beetle St.
Slate, Gravel, Asbestos and Asphalt Roofing
Bell Phone, 5188 Repairs of all Kinds Our Motto: Satisfaction

Steiger Dudgeon Co., Inc. New Bedford, Mass. Telephone 82
New Bedford's Quality Store



Sherman Hannah C A wid Albert C h 18 Arch
Sherman Hannah G hkpr b 248 Cedar
Sherman Harvey A (Eva) carp h 157 Smith
Sherman Hattie C Mrs h 8 Bonney
Sherman Henry A (Olive) mach h 270 Hawthorn
Sherman Henry E (Mary) icemn h 334 Kempton
Sherman Henry S (Isabelle F) wvr rem to Fairhaven
Sherman Herbert H (Alice M) claim investigator 51 William h 1196 Pleasant
Sherman Horace G stmftr bds 27 Vine
Sherman Isaac H sales 240 Mill h 362 Pleasant
Sherman I C & Son (Edward D Sherman) fruit whol 70 Union
Sherman James H res 165 Campbell
Sherman James L (Grace A) clk twist drill h 47 Willis
Sherman John D janitor h 27 Vine
Sherman J Clifford autos 300 Union h 20 Arch
Sherman J Clifton (Alice) laundrymn h 863 Brock av
Sherman J Warren opr 688 Pleasant res 199 Ash
Sherman Ladora wid Charles H h 20 Arch
Sherman Leonard A (Katherine M) clk 1502 Purchase h 140 Shawmut av
Sherman Leonard E (Sevigne) lab h 309 Maxfield
Sherman Leroy (S Marion) insp of construction work h 97 Dartmouth
Sherman Levi W (Jeannette) trader h 2559 Acushnet av
Sherman Mary wid James H died Aug 25 1921
Sherman Mary M wid Charles A S h 255 North
Sherman Maud E Mrs h 85 Oak
Sherman Mildred L student bds 97 Dartmouth
Sherman Nellie bds 27 Vine
Sherman Patience J clk city clerk's office 18 Municipal bldg h 109 Locust
**SHERMAN PELEG H (Hannah F) Funeral Director Undertaker and Embalmer 505 County Tels Bell 690-W Auto 1305 h 36 Seventh Tels Bell 690-R Auto 1306 See left bottom lines and Undertakers Department**
Sherman Philip J (Hilda A) contract agt 693 Purchase h 665 County
Sherman Reuben P (Etta M) steamftr h 126 Florence
Sherman Robert C (Linden) financial mgr 70 Union h 356 County
Sherman Ruth R bkpr 95 Front res 255 North
**SHERMAN R A & SON (Clarence R Sherman) Contractors and Builders Shop 7 Leonard Tel Bell 2636 Res Tel Bell 3672-W**
Sherman Selene r 2825 Acushnet av
Sherman Stephen H (Ellen N) lab h 73 Forest
Sherman Thomas (Josephine) opr h 64 Spruce
Sherman Wilbur G carrier P O h 165 Campbell
Sherman Wildey D mgr 82 Elm bds 53 do
Sherman Wm B (Lucy B) auditor h 597 County
Sherman Wm N (Susan M) fore 123 Front r 48 Sycamore
Sherman *see* Shearman
Sherratt George (Edith M) firemn Ladder 3 h 121 Bonney
Sherrington James (Mary) window clnr h 292 Austin
Sherry Thomas mason bds 258 Coffin av
Shetkowski Mary wid wvr h 180 Cedar Grove
Shevchuck Nicholas chef 849 Purchase r 152 Sycamore
Shevlin James (Elizabeth) opr h 978 County
Shevlin Mary opr bds 978 County
Shicigo Peter (Helen) baker h 968 S Water
Shief Barnet (Rae) prov 1040 S Water h 478 do
Shief Jacob (Celia) shoerpr 1003 S Water h 629 County
Shief Rachel L Mrs bds 111 Maxfield
Shields Alice J hkpr res 65 Clinton
Shields John (Jemina) carp h 126 Perry
Shields Mary h 222 County
Shiels James J (Catherine) opr h 160 Mill
Shiels Thomas H (Margaret A) plmbr 33 N Water h 42 Page
Shievik Alexander (Mary) opr h 269 Belleville av
Shievik Frank (Antonia) opr h 269 Belleville av
Shill Ed sales r 242 Rounds
Shill Wm R (Julia C) deputy sheriff court house h 170 Acushnet av
Shitas Joseph (Valentine) baker h 185 N Front
Shitoes Amos (Victoria) mule spinner h 5 Austin
Shitos Andrew (Anna) opr r 149 N Front
Shive Anna dom 95 N Second
Shkolnick Anna Mrs poultry 640 S Water h 638 do
Shkolnick Antoinette bkpr 940 Purchase bds 477 Acushnet av
Shkolnick Charles (Eva) tailor 555 Pleasant rm 12 h 81 Park
Shkolnick Harry (Antoinette) opr r 17 North
Shkolnick Joseph clk h 638 S Water
Shocik Joseph (Mary) wvr h 74 Belleville rd
Shockley Abraham L (Alice P) dentist 222 Union rm 400 h 591 County
Shockley Virginia A bds 591 County
Sholes Doris clk r 166 Hillman
Sholes Mary A wid Herbert L h 166 Hillman
Shoolman Eliot B mgr 880 Purchase h at Milton
Shoppik Elizabeth Mrs h 23 Cleveland
Shore Beatrice opr bds 122 David
**SHORE CHARLES M Pres Borden & Remington Co 25 Nauset h at Fall River**
Shore John (Anna) second hd h 122 David
Shore John jr (Anna) h 122 David
Shores Frederick A (Mary B H) gro 875 Kempton h 297 County
Shorey Emma T wid Milford N h 372 Cottage
Shorey George mariner r 41 Elm
Shorey John lab bds 41 Elm
Shorrock Elias (Sarah) mule spnr h 119 David
Shorrock John A (Sarah) mach h 101 Rodney
Shorrock Joseph (Martha) mach h 27 Roosevelt
Shorrock Mary wvr bds 114 Adams
Shorrock Walter (Nancy) chauf 167 Mt Vernon h 19 Potter
Shorrock Samuel (Edith) fixer bds 4406 Acushnet av
Short James A (Gertrude) opr h 522 Hawes
Shortell Angela P bkpr 508 Pleasant bds 178 James
Shortell Anna T bkpr 57 N Second r 178 James
Shortell Gertrude bkpr r 178 James
Shortell Margaret wid James h 178 James
Shortell Patrick J carp h 178 James
Showell George E (Louisa) gardener h 15 West
Showsky Charles (Pauline) window cleaner 384 Acushnet av r 158 Mill
Shruip Regip (Dukoy) opr h 331 Belleville av
Shugrue James loom fixer r 79 Purchase
Shuker Thomas (Mary) second hd h 107 Willis
Shultz Mary M opr 57 Second h at Fairhaven
Shultz Philip (Esther) dry gds 348 Acushnet av h 236 do
Shumway Howard H (Lucy) eng h 467 Cottage
Shung Lox G cook 68 William bds do
Shurtleff Bertha A sten 105 William rm 36 r 252 County
Shurtleff Charles E clk 615 Belleville av h at Fairhaven
**SHURTLEFF CHARLES W Dentist 1017 Acushnet av Tel Bell 5558 h at Fairhaven**
Shurtleff Franklin B (Annie) chauf 943 Purchase h 59 Newton

HARDWARE
RANGES
CUTLERY
Tel Connection
LOUIS N. FREDETTE
1560-62 ACUSHNET AVE.
NEW BEDFORD - MASS.
FURNITURE
KITCHEN
FURNISHINGS

Chas. O. Brightman :: BUILDER
Tels. Bell 2914, Automatic 1021. AND
72 N. WATER ST. GENERAL CONTRACTOR

WASHBURN Dependable Textile Specialties
WOODWORKING
"PERFECTION" SHELL ROLLS | "KORE-LOKT" PIN BOARDS | "WASHBURN" WOOD TOP ROLLS
224-228 NO. WATER ST. Bell 202.
WASHBURN STORE SERVICE Store Planning Fixture and Show-Case Builders

Call MASON the Shoemaker
Electric Shoe Repairing Done While You Wait
Work called for and delivered anywhere in the city



Shurtleff Frederick A (Bertha) clk h 251 County
Shurtleff George H fore 5 North h at Fairhaven
Shurtleff Israel H (Carrie) Druggist 289 Purchase h 252 County
Shuster Abraham (Rebecca) junk h 393 First
Shuster Abraham (Diana) gro h 504 S Water
Shuster Abraham student r 504 S Water
Shuster Abram (Bessie) h 17 Morgan la
Shuster Bros (Louis and Solomon) whol fruit 24-26 Union
Shuster Harry (Annie) pedlar h 32 Thompson
Shuster Hyman died Feb 11 1922
Shuster Isidore clk 173 Union bds 32 Thompson
Shuster Julius (Anna) fruit h 33 Fair
Shuster Louis (Bessie) (Shuster Bros) h 312 Pleasant
Shuster Louis (Fannie) pedlar h 504 S Water
Shuster Morris fruit r 88 Elm
Shuster Morris (Annie) prov 968 Acushnet av h 53 Fair
Shuster Nathan (Bertha) gro 504 S Water h do
Shuster Nathan (Lena) h 430 S Water
Shuster Samuel prov 1107 Acushnet av r 508 S Water
Shuster Sarah hkpr r 508 S Water
Shuster Simon (Rebecca) auto parts 1519 Purchase h do
Shuster Solomon (Esther) (Shuster Bros) h 312 Pleasant
Shuster *see* Schuster
Shute Alfred A r 147 William
Shuttleworth Albert doffer bds 74 Penniman
Shuttleworth Elizabeth A opr bds 74 Penniman
Shuttleworth James Wm (Elizabeth A) spool tndr h 25 Concord
Shuttleworth John (Winifred) chauf h 26 Cleveland
Shuttleworth Marie opr bds 74 Penniman
Shuttleworth Robert appr Standard res 26 Cleveland
Shuttleworth Robert (Ann) packer h 74 Penniman
Shuttleworth Robert jr (Maude) shipping clk h 74 Penniman
Shuvadian Peter mach r 1804 Purchase
Shwartz Louis (Lillian) stationery 1898 Purchase h 138 Myrtle
Shwartz *see* Schwartz
**SHUY FONG RESTAURANT Charles Yee Yuan Manager 70 William Tel Bell 4446 See Restaurant Department**
Sibley Clarence L h 215 Park
Sibley Harry A (Delilah) oiler h 215 Park
Sibor Joseph (Josephine) real est h 212 Ashley boul
Sibor Robert (Ellen) clk h 304 Hawthorn
Sicard Blanche opr r 28 McGurk
Sicard Eva opr r 28 McGurk
Sicard Phillippe (Leda) opr h 28 McGurk
Sickles Joseph lino Mercury r 25 Mill
Sidade Jose (Antonio) opr h 566 S Front
Siddall Clarence elect 774 Pleasant bds 68 Parker
Siddall Edward (Margaret) lab h 621 First
Siddall Joseph (Temperance) h 68 Parker
Siddall J Herbert mgr 52 Front r 68 Parker
Sidebottom Charles H (Annie) spnr h 315 Davis
Sidel Michael (Sidel & Mello) 1692 Acushnet av r 205 Tinkham
Sidel & Mello (Michael Sidel and Christie Mello) fruit 1692 Acushnet av
Sides Albert S mgr 1118 Acushnet av r 269 Coggeshall
Sides May opr bds 500 Sawyer
Sides Sabetay (Delecia) dry gds 1120 Acushnet av h 500 Sawyer
Siegel Harry (Sarah) kitchen furngs 1602 Acushnet av h 162 Davis
Siegel Joseph (Lizzie) mgr h 274 Phillips av
Siegel Lizzie house furngs 1536 Acushnet av h 274 Phillips av
Siel Morris (Sarah) tailor r 110 Clark
Sieminski Frank (Agnes) wvr h 117 Collette
Sieminsky Joseph (Helena) variety 305 N Front h 370 Hawes
Sikalos Peter (Eagle Supply Co) 95 Middle bds 441 Pleasant
Silk Clarice nurse 750 Belleville av r 164 Elm
Silk Florence D tchr r 43 Sycamore
Sillery Elizabeth died Nov 2 1921
Sillery Ethel opr r 26 Edward
Sillery John H (Ida L) gro 117 Purchase h 35 Crapo
Silsbee George W clk 1 Bridge sq r 10 Green
Silsbee H Arthur (Edith A T) fore P Corp h 10 Green
Silson Herbert (Annie) prov 1783 Acushnet av h 155 Princeton
Silva Adelaide drsmkr h 145 Rockland
Silva Albert E fore r 209 Allen
Silva Albert M carp r 244 Rivet
Silva Albin S clk 163 Pleasant h at Fairhaven
Silva Alexander A (Rose M) baker h 152 Bonney
Silva Alfred mach h 100 Lombard
Silva Alves variety store bds 28 Belleville rd
Silva Aniceto (Mary) opr h 23 Griffin
Silva Anna Mrs h 438 Bolton
Silva Annie opr res 65 Swift
Silva Annie N tchr r 104 Sidney
Silva Annie R res 185 S Front
Silva Anthony loom fixer r 20 Katherine
Silva Antone (Mary S) lab h 15 Hickory
Silva Antone opr res 11 Nye
Silva Antone opr res 92 S Second
Silva Antone (Mary) opr h 435 S Water
Silva Antone opr h 180 Sawyer
Silva Antone B (Sadie) opr h 73 Jenkins
Silva Antone D died Mar 16 1922
Silva Antone J (Charlotte) tailor 806 Purchase h 56 Briggs
Silva Antone J (Anna) opr h 70 Acushnet av
Silva Antone J jr glass wkr bds 56 Briggs
Silva Antone P lab h 25 Harrison
Silva Antone P (Ermina) opr h 216 Front
Silva Antone P (Mary) slubber tndr h 101 Collette
Silva Antone P jr clk res 39 Stowell
Silva Antonio opr r 105 Collette
Silva Antonio overseer res 32 Eighth
Silva Antonio F (Mary M) opr h 73 Dunbar
Silva Antonio G (Emma G) drillwkr h 209 Allen
Silva August (Angelina) opr h 31 Mitchell
Silva Augusta (Mary) mason h 183 Bonney
Silva Augusto opr h 65 Swift
Silva Ayres (Sinorina) h 49 Hemlock
Silva Building 165½ Acushnet av
Silva Caesar (Mary) opr h 277 S Second
Silva Camille C (Virginia) opr h 22 Bourne
Silva Candida waitress res 404 Purchase
Silva Carlos (Mary) opr h 75 Hemlock
Silva Caroline nurse r 58 Lindsey
Silva Caroline S tchr Dartmouth st sch h 8 Anthony
Silva Charles (Mary) opr h 108 Rivet
Silva Charles N clk 639 County r 65 Borden
Silva Charles O (Philomina) prsmn 76 Middle h 359 Orchard
Silva Claude (Mary J) second hd h 77 Dunbar
Silva Daniel opr bds 8 Cannon
Silva Daniel opr bds 73 First
Silva Domingos (Mary) lab h 57 School

A. P. LAGASSE & SON 177 COVE
SERVICE AT ALL HOURS FUNERAL DIRECTOR LADY ASSISTANT
COMPLETE EQUIPMENT Telephone Bell 1324.

New Furs Made to Order | FUR HOUSE OF SIDNEY 250 UNION ST. Bell 1976 NEW BEDFORD'S MOST RELIABLE FUR SHOP | Old Furs Repaired Remodeled Redyed



**SILVA DOMINGOS T (Eva T) (Chamberlain Borden & Silva) 194 Union h 133 Washington**
Silva Eduarda wid Joseph jr h 61 Church
Silva Edward (Louisa) clk h 183 Wash
Silva Emily bds 165 Reed
Silva Emily Mrs h 293 Dartmouth
Silva Emily wid Jose h 945 Plainville rd
Silva Ermelinda A h 32 Kane
Silva Ernest F prntr 184 Thompson
Silva Ernest T fire ins agt bds 133 Wash
Silva Firmin P (Rose R) lab h 327 Ash
Silva Frances wid Joseph h 39 Morton ct
Silva Francis C B (Florence) pastor Portuguese Baptist Mission h 184 Thompson
Silva Francisca V wid Domingos died Nov 16 1921
Silva Frank (Julia) baker h 289 Dartmouth
Silva Frank carder bds 143 Coffin av
Silva Frank doffer bds 47 Collette
Silva Frank fish 503 S Water r 34 Independent
Silva Frank opr res 23 Beetle
Silva Frank (Caroline) opr h 13 Spring
Silva Frank (Maria) opr h 153 Belleville av
Silva Frank (Mary) firemn h 71 Nash rd
Silva Frank (Rose) opr h 66 Nash rd
Silva Frank opr res 153 Belleville av
Silva Frank opr res 164 Sawyer
Silva Frank opr h 495 First
Silva Frank (Rose) scrubber h 161 Division
Silva Frank D (Mary) mason h 139 Grinnell
Silva Frank G (Margaret) carp h 5 Green
Silva Frank O opr h 473 First
Silva Frank S (Mary) opr h 491 First
Silva Frank S (Mary) opr h 69 Swift
Silva Frederick clk h 62 Phillips av
Silve Gabriel (Anna) lab h 252 Field
Silva Geneva Mrs bds 108 Lombard
Silva Gervazio (Gloria) drillwkr h 38 Dunbar
Silva Gervazio (Adelaide) opr h 18 Sagamore
Silva Guilhermina wid Jesse supplies 4 Wing h 165 Reed
Silva Hall 167 Acushnet av
Silva Harry (Mary) egg candler 95 Front r 113 Acushnet av
Silva Harry gro 1466 Acushnet av h at Acushnet
Silva Helen S opr res 69 Swift
Silva Henry (Mary) lab h 113 Acushnet av
Silva Henry P (Gilomina) contr h 112 Bedford
Silva Hilda sten r 58 Lindsey
Silva Ida Mrs h 4 Crapo
Silva Jacintho res 426 S Water
Silva Jesse (Mary A) opr h 34 Sidney
Silva Jesse L (M P B Silva & Son) 4 Wing h 165 Reed
Silva Jesse T (Mary M) mach h 5 Spooner
Silva Joaquim (Mary) opr h 17 Bullard
Silva Joaquim R (Adeline) clk h 145 Rockland
Silva Joaquin mariner h 456 Purchase
Silva Joaquin B opr h 2 Warwick
Silva Joaquin R opr h 63 Grinnell
Silva Joaquina h 12 Cannon
Silva John chauf h 153 Pleasant
Silva John (Carlotta) comber-tender h 49 Hemlock
Silva John (Ida P) laundrymn h 4 Crapo
Silva John (Bernadette) opr h 41 Mitchell
Silva John (Mary) opr h 391 Rivet
Silva John (Antonia) opr h 137 River
Silva John (Jendia) opr h 515 Rivet
Silva John sec bds 181 Elm
Silva John A (Mary A) watchman city stables musician h 208 Rivet
Silva John A (Caroline M) student h 55 Independent
Silva John D (Mary C) gro 280 Court h 278 do
Silva John F (Yvonne) yarn insp h 476 Orchard
Silva John J (Gonsalves & Silva) 418 Belleville av bds 103 Phillips av
Silva John J clk 185 Rockland r 104 Sidney
Silva John M (Silva & Andrade) 223 Rivet h 233 do
Silva John S oiler h 24 Katherine
Silva Jose (Mary) barber 509 County h 507 do
Silva Jose (Mary) opr bds 422 S Second
Silva Jose (Matilda) opr h 82 Phillips av
Silva Jose opr r 113 Aushnet av
Silva Jose opr res 96 S Second
Silva Jose died Feb 23 1922
Silva Jose A (Mary) opr h 73 Luke
Silva Jose K died Aug 27 1921
Silva Joseph (Mary) barber 74 William h at Fairhaven
Silva Joseph (Lucy) mariner h 311 Achsunet av
Silva Joseph (Anna) opr h 255 S Second
Silva Joseph opr h 64 S Second
Silva Joseph opr h 62 Grinnell
Silva Joseph (Louise) opr h 5 Harmony
Silva Joseph (Mary) opr h 340 Nash rd
Silva Joseph (Mary) opr h 44 Stowell
Silva Joseph (Matilda) opr h 82 Phillips av
Silva Joseph (Georgianna) opr h 327 S Water
Silva Joseph (Mary) opr h 25 Thompson
Silva Joseph opr bds 71 First
Silva Joseph (Virginia) opr 417 Rivet
Silva Joseph jr died Dec 31 1921
Silva Joseph C prov 490 S Second r 121 Field
Silva Joseph A died Aug 2 1921
Silva Joseph J (Mary) barber 500 County h 507 do
Silva Joseph J (Marie) restr 94 Union h 266 Acushnet av
Silva Joseph K (Louise) carp h 739 Belleville av
Silva Joseph M baker 47 Diman bds 23 Mitchell
Silva Joseph M (Guilhermina A) opr h 244 Rivet
Silva Joseph O (Anna L) opr h 12 Briggs
Silva Joseph P watchman h 95 Prospect
Silva Joseph S carp h 4 Tallman la
Silva Joseph S (Theresa) fish 281 Rivet
Silva Joseph T (Julia G) elect h 15½ Griffin
Silva Julio (Mary) opr h 181 Achsunet av
Silva Leonarda sten res 252 Field
Silva Leonora O clk 180 Union r at Fairhaven
Silva Louis (Mary) eng h 44 Sherman
Silva Louis V (Silveira & Co) h 16 Bourne
Silva Lucas (Maria) opr h 121 Whitman
Silva Malvina h 117 Pleasant
Silva Manuel dairymn 167 Mt Vernon h 80 Davis
Silva Manuel (Levina) lab h 80 Davis
Silva Manuel (Julia) lab h 356 First
Silva Manuel opr r 161 Division
Silva Manuel (Emilia) opr h 204 Belleville av
Silva Manuel (Annie) lab h 272 S Second
Silva Manuel (Guilhermina) opr h 439 Bolton
Silva Manuel (Irene) opr h 120 S Second
Silva Manuel (Maria) opr h 121 Collette
Silva Manuel (Mary) opr bds 84 Earle
Silva Manuel (Mary A) opr h 66 Grinnell
Silva Manuel opr res 340 Nash rd
Silva Manuel opr res 183 Rockland
Silva Manuel opr h 147 Pleasant
Silva Manuel opr h 9 Roosevelt
Silva Manuel opr r 18 Sagamore
Silva Manuel (Isabelle) opr h 301 S Front
Silva Manuel opr h 27 Cannon
Silva Manuel (Sebastania) opr h 107 Larch
Silva Manuel carp h 121 Field
Silva Manuel shoe rpr h 22 Babbitt
Silva Manuel spinner bds 101 Collette
Silva Manuel (Malvina) tackmkr h 33 Jenney
Silva Manuel lab h 6 Walnut
Silva Manuel A (Mary C) city lab h 58 Lindsey

Goodrich Truck and Victor Pneumatic TIRES SPOONER & ANDREWS ... DISTRIBUTORS ...

Bookkeeping, Shorthand, Typewriting, Penmanship, etc. Taught thoroughly at
KINYON'S COMMERCIAL SCHOOL
DUFF BLDG., Cor. William and Pleasant Sts., NEW BEDFORD, MASS.

John B. Ricard CONTRACTOR BUILDER
Electric Floor Surfacing
58 MIDDLE ST., Tel. Bell 2776. CABINET MAKER, JOBBING.

The Samuel Ward Co. Registered and Consulting OPTOMETRISTS AND OPTICIANS
1368 ACUSHNET AVENUE : NEW BEDFORD, MASS.



Silva Manuel A gro h 783 S Water
Silva Manuel C (Laura) barber 121 Fair
Silva Manuel C (Mary L) lab h 455 Belleville av
Silva Manuel C (Joaquina) opr h 18 Wing
Silva Manuel F (Laura N) sec 712 Purchase rm 8 h 256 County
Silva Manuel G (Mary) opr h 456 Belleville av
Silva Manuel G opr h 58 Blackmer
Silva Manuel J (Louisa C) opr h 104 Sidney
Silva Manuel P opr r 139 County
Silva Manuel P (Julia) shoemkr h 176 Rounds
Silva Manuel P B (Mary) (M P B Silva & Son) 4 Wing h 165 Reed
**SILVA MANUEL REIS Shoe Repairing 111 1-2 County Resides 10 Winsor**
Silva Manuel R watchmkr 37 Rivet h 502 Bolton
Silva Manuel R (Rose) picker h 74 Hope
Silva Manuel S (Reta) market gardener h 715 Allen
Silva Margaret opr r 104 Sidney
Silva Margaret R wid Joseph T h 218 Rockland
Silva Maria dom r 113 Hillman
Silva Maria A G wid Manuel S died Mar 17 1922
Silva Maria F wid Francisco died May 16 1922
Silva Mario res 7 Beetle
Silva Marion Mrs h 396 Court
Silva Mary opr res 65 Swift
Silva Mary clk 508 Pleasant r 278 Court
Silva Mary Mrs h 400 S Second
Silva May Mrs opr h 7 Hampton ct
Silva Mary res 18 Madison
Silva Mary r 233 Rivet
Silva Mary h 317 S Water
Silva Mary Mrs h 183 Rockland
Silva Mary J hkpr res 59 Bedford
Silva Mary J wid Antone D h 8 Mulberry
Silva Mary M opr bds 77 Dunbar
Silva Mary P opr r 136 Field
Silva Michael (Virginia) fishermn h 483 S Water
Silva Michael opr h 10 Morgan la
Silva M P B & Son (Manuel P B and Jesse L) garage 4 Wing
Silva Moses (Pauline) cook h 89 N Second
Silva Olivia N opr r 46 Whitman
Silva Paul opr res 173 Acishnet av
Silva Porfiria N wid Manuel M h 46 Whitman
Silva Priscilla G M student bds 44 Sherman
Silva Raymond opr res 12 Nye
Silva Roland shoe wkr r 1042 Purchase
Silva Rosa L T tchr Mt Pleasant sch bds 133 Wash
Silva Rosaria wid Jose R h 108 Sidney
Silva Rose Mrs h 476 Orchard
Silva Seraphine S opr r 136 Field
Silva Severino (Victoria) opr h 32 Acushnet av
Silva Sophia hkpr bds 56 Briggs
Silva Teresa A bds 181 Elm
Silva Thiotenio (Estaphania) opr h 178 Thompson
Silva Thuribio J (Gertrude R) gro 510 Acushnet av h do
Silva Virginia opr bds 25 Cannon
Silva Wilfred checker res 209 Allen
Silva Wm M opr r 46 Whitman
Silva Zulmira opr r 24 Katherine
Silva & Andrade (John M Silva and Francisco Andrade) bakers 223 Rivet
Silva & Perry (Joseph S Silva and John E Perry fish 281 Rivet
Silva *see* Silver and Sylvia
Silvares John M (Maria) hlpr 416 N Front 505 do
Silveira Anna Mrs clk 1694 Acushnet av h 1848 do
Silveira Anna G wid Manuel I da h 9 Briggs
Silveira Anthony G (Rose S) mgr h 11 Stowell
Silveira Antone (Anna) opr h 1848 Acushnet av
Silveira Antonio B (Jardim & Silveira) 1576 Acushnet av bds 216 Princeton
Silveira Antonio J (Ernestina G) carp h 289 Orchard
Silveira August opr r 121 Field
Silveira Beatrice clk 1452 Acushnet av res 1848 do
Silveira Daniel D labor r 106 Potomska
Silveira Delphina L Mrs h 230 Hemlock
Silveira Edward opr h 38 Borden
Silveira Elsie opr res 38 Borden
Silveira Ernestine G opr r 289 Orchard
Silveira Eugenia wid Joseph opr h 5 Walnut
Sliveira Frank G (Laura) opr h 384 Purchase
Silveira Frank P carp h 487 Allen
Silveira Henry (Mary) carp h 21 Lombard
Silveira John opr h 82 Phillips av
Silveira John B opr r 101 Davis
Silveira Jose chauf 43 Allen bds 38 Borden
Silveira Joseph (Mary) opr h 38 Borden
Silveira Joseph opr r 123 County
Silveira Joseph G (Anna) weaver h 158 Thompson
Silveira Joseph M (Mary) chauf h 104 Rockland
Silveira Joseph M (Florine) h 289 Pleasant
Silveira Joseph P (Emily B) (Bettencourt Furniture Co) 147 County h 102 South
Silveira Lillian I yarn insp bds 22 Winsper
Silveira Lucianna opr r 24 Winterville rd
Silveira Manuel (Theresa) opr res 1848 Acushnet av
Silveira Manuel D (Mary) pckr h 106 Potomska
Silveira Manuel G (Rose) weaver h 178 Thompson
Silveira Manuel I (Elvira L) section hand h 22 Winsper
Silveira Manuel I jr section hd r 22 Winsper
Silveira Manuel J (Pauline) sales 1516 Acushnet av h 225 Mt Pleasant
Silveira Manuel J died July 10 1921
Silveira Manuel K (Emma K) h 86 Larch
Silveira Mary hkpr res 38 Borden
Silveira Mary maid 120 Hawthorn
Silveira Mary Mrs opr h 47 Stephen
Silveira Mary C wid Joaquin h 492 Rivet
Silveira Mary J Mrs bds 38 Borden
Silveira Mary K dom h 86 Larch
Silveira Nestor M (Louisa F) lab h 24 Winterville rd
Silveira Samuel (Isabel) opr h 218 Hudson
Silveira Stella mill wkr bds 289 Orchard
Silveira Thomas (Irene) pntr h 44 Stowell
Silveira Urbano B (Rose) clk h 58 Sherman
Silveira & Co (Antone G Silveira Virginio M Cabral Louis Silva) gros 135 Rockland
Silver Abram (Alice) frame wkr h 103 Pleasant
Silver Frances clk 628 Pleasant rm 2 r 225 Acushnet av
Silver John (Theresa) sec 234 Union rm 7 h 181 Elm
Silver Leo poultry 197½ Coggeshall
Silver Max (Ida) tailor h 892 County
Silver Michael (Rebecca) picture mkr h 334 Ash
Silver Rebecca Mrs h 225 Acushnet av
Silverman Benjamin shoerpr 1780 Acushnet av r 305 Davis
Silverman Myer (Lillian) shoerpr 123 Potomska h 150 Purchase
Silverstein Bernard died June 1922
Silverstein Fannie wid Bernard dry gds 947 S Water h 95 Plymouth
Silverstein Harry mgr res 95 Plymouth
Silverstein Pauline bds 95 Plymouth
Silverstein Ruth res 95 Plymouth
Silvia Alice V tchr Betsey B Winslow sch res 300 Allen
Silvia Annie opr r 102 Purchase
Silvia Antone baker bds 233 Rivet
Silvia Antone lab bds 105 Collette
Silvia Antone J (Antonia) opr h 394 S Second
Silvia Antone P (Mary) opr h 101 Collette
Silvia Antone R (Francesca) opr h 44 Bourne
Silvia Arthur V (Bertha) opr h 190 Hemlock

Hemingway Bros. HEAVY TEAMING and AUTO TRUCKING
407 BOLTON ST., Garage at 19 Swift St. NEW BEDFORD, MASS.
Bell 3033—Auto. 5617.

**SIMMONS & LANGLOIS CO.**
**Dealers in Men's Clothing and Ladies' Garments**
**The Store of Snap and Style**
**1057-1059 Acushnet Avenue** **Bell Phone 1998**



Silvia Carolina Mrs laundress h 183 Ash
Silvia David M (Ermina E) fore 908 Purchase rm 408 r 41 Sycamore
Silvia Edward (Louise) clk h 183 Wash
Silvia Edward (Mary) fishermn h 328 S Front
Silvia Ellen F Mrs r 300 Allen
Silvia Ethel M r 112 Pleasant
Silvia Eva Mrs clk 180 Union r 775 S First
Silvia Fermino (Rose) mariner h 327 Ash
Silvia Frank (Mary) carp h 495 First
Silvia Frank opr r 18 Wing
Silvia Frank S (Mary Ann) (F S Silvia Son) h 40 Mosher
Silvia Frank S jr (F S Silvia & Son) h 40 Mosher
Silvia Franklin speeder tender bds 522 Bolton
**SILVIA F S & SON (Frank S and Frank S Jr) (Sylvia's Market) 116 County See page 50**
Silvia Isabella Mrs r 25 Sagamore
Silvia Jeremiah (Mary) mgr 889 S Water h 9 Jonathan
Silvia Jesse (Mary) opr 54 Rivet
Silvia Joao C opr r 505 N Front
Silvia Joaquim baker r 233 Rivet
Silvia John mach r 503 Bolton
Silvia John (Mary) opr h 116 Purchase
Silvia John (Ida) opr h 8 Grandfield
Silvia John opr h 211 Church
Silvia John (Antonia) rubber wkr h 137 River rd
Silvia John A curate St John The Baptist R C Ch h 344 County
Silvia John C (Zulmira) doffer h 24 Katherine
Silvia John C opr h 99 Acushnet av
Silvia John M (Mary) baker h 233 Rivet
Silvia John S (Mary) truant officer h 126 Campbell
Silvia Joseph barber 1775 Acushnet av res 250 Hathaway
Silvia Joseph clk 458 Belleville Av bds 455 do
Silvia Joseph opr r 494 S Water
Silvia Joseph (Victoria) opr h 159 Coggeshall
Silvia Joseph P (Mary) opr h 479 First
Silvia Joseph P pntr r 301 Court
Silvia Lucy opr bds 44 Bourne
Silvia Manuel (Mary) lab h 24 Acushnet av
Silvia Manuel opr r 7 Stanton ct
Silvia Manuel (Gertrude) sales h 502 Bolton
Silvia Manuel C (Mary C) died May 19 1921
Silvia Manuel E (Mary) clk 730 Pleasant
Silvia Manuel J (Caroline) h 82 Crapo
Silvia Manuel R (Mary H) ins agt h 75 Hathaway
Silvia Marie Mrs hkpr h 89 Briggs
Silvia Mary r 168 Tinkham
Silvia Mary h 500 S Second
Silvia Mary Mrs r 46 Winsper
Silvia Mary wid Antone h 105 Collette
Silvia Mary A Mrs clk bds 24 Sherman
Silvia Mary C wid drsmkr 139 Dartmouth h do
Silvia Mary C wid Manuel C h 112 Pleasant
Silvia Melania C drsmkr bds 24 Sherman
Silvia Milton T student bds 41 Sycamore
Silvia Peter (Mary) opr h 195 S Second
Silvia Philomena Mrs h 208 Rockland
Silvia Ralph clk bds 44 Bourne
Silvia Richard A mach bds 112 Pleasant
Silvia Siphriano opr r 42 Thompson
Silvia Vitorino (Seraphine) opr h 480 S Second
Silvia *see* Silva and Sylvia
**SILVIA'S MARKET (F S Silvia & Son) 116 County Tel Bell 2331 See page 50**
Simanski Joseph (Helena) h 370 Hawes
Simansky Aaron (Elizabeth) clk 911 S Water h 815 S First
Simansky Abram junk h 332 S Second
Simansky Etta r 332 S Second
Simansky Henry student r 332 S Second
Simard Alfred (Eva) barber 1328 Acushnet av h 145 Bullard
Simard Emile (Laura) opr h 178 Phillips av
Simas Angelo M opr r 52 Collette
Simas Annie opr r 203 Division
Simas Annie r 488 Coggeshall
Simas Antone died Mar 9 1922
Simas Caroline res 203 Division
Simas Charles (Jennie) cutter grinder h 118 South
Simas Christian (Grace) (Perry & Simas) h 126 Tinkham
Simas Christian A opr h 15 Nye
Simas Eugene (Mary) opr h 201 Rockland
Simas Frank (Mary) h 126 Thompson
Simas Frank (Albranto) drill wkr h 16 Clay
Simas Gertrude opr res 203 Division
Simas Grace opr res 15 Nye
Simas Guilherme opr res 287 Bolton
Simas John (Adeline) drill wkr h 174 Dartmouth
Simas John (Julia) firemn h 102 Collette
Simas John (Mary) opr h 481 Belleville av
Simas John opr bds 86 Nash rd
Simas John T (Mary J) speeder tender bds 481 Bellevill av
Simas Joseph clk 433 Belleville av bds 183 Collette
Simas Joseph (Louise) mach h 203 Division
Simas Joseph opr r 58 Covell
Simas Joseph opr r 183 Collette
Simas Joseph jr chauf r 58 Covell
Simas Joseph opr bds 86 Nash rd
Simas Jue T (Mary) opr h 86 Nash rd
Simas Manuel (Maria) opr h 287 Bolton
Simas Manuel opr bds 183 Collette
Simas Manuel (Mary P) opr bds 241 Shaw
Simas Manuel jr wvr r 241 Shaw
Simas Manuel D (Caroline) city lab h 203 Division
**SIMAS MANUEL S Dealer in Portuguese and English Books 91 Howland h 368 Orchard Tel Bell 2122-4**
Simas Mary opr r 58 Covell
Simas Mary opr res 287 Bolton
Simas Mary Mrs opr res 349 Belleville av
Simas Mary wid Manuel h 183 Collette
Simas Mary wid opr h 379 S Second
Simas Rita wid Manuel tailoress bds 136 Dartmouth
Simas Rose opr r 58 Covell
Simas Virginia opr res 203 Division
Simas Virginia seam bds 71 Forest
Simas *see* Simons
Simcoe Richard (Elizabeth) twister h 226 River rd
Simeonidis Andrew (Sophie) bootblk 1947 Purchase bds 1430 Pleasant
Simi Hannibal (Lucia) plasterer h 347 North
Simi Joseph instr 391 County h 347 North
Simister Elizabeth clk 212 Union bds 38 Trinity
Simister Samuel H (Jennie A) slasher tendr h 3 Oakland
Simister Wm (Eunice M) clk 1663 Purchase h 38 Trinity
Simmonds G Watson pres 888 Purchase rm 413 h at Fairhaven
**SIMMONDS & CO INC G Watson Simmonds, Pres. Oscar H. Rounds, Treas. Insurance 888 Purchase. Room 413.**
Simmons Abbie L wid Allen S h 205 Maple
Simmons Albert clk h 25 Lombard
Simmons Albertina winder tender bds 386 Orchard
Simmons Alfred (Ada R) (Simmons Bros) res 180 Richmond
Simmons Alice opr r 37 Bonney
Simmons Alice r 329 Purchase
Simmons Anita bkpr 1482 Acushnet av r 1086 County

**New England Home Construction Co., Inc.**
**First and Second Mortgages at Six Per Cent**
ROOM 5, ZEITZ BLDG., Cor. UNION and SIXTH STS.
NEW BEDFORD, MASS.

**Slocum & Kilburn** **Mill Supplies**
**23-27 N. Water St. Tels.** Bell 5100-5101 Automatic 1162 **Electrical Supplies**

Dyers **LEWANDOS** Cleansers
NEW BEDFORD SHOP—672 PURCHASE STREET
Shops in all Large Cities of the East Telephone Bell 1203

Edward M. Girton
81 North Street :: :: Fairhaven, Mass.
General Contractor and Builder
Telephone 675 W
Sand, Gravel and Trucking



Simmons Anthony (Simmons Bros) h 518 Coggeshall
Simmons Anthony J res 65 Catherine
Simmons Antone chauf r 104 Acushnet av
Simmons Antone driver bds 66 Elm
Simmons Antone (Rose) lab h 806 S Water
Simmons Antone (Liguardo) opr h 20 Independent
Simmons Antone (Mary) h 1056 Purchase
Simmons Antone (Mary) fireman h 24 Weaver
Simmons Antone jr opr bds 1383 Belleville av
Simmons Antone F (Fannie) opr h 383 Belleville av
Simmons Bros (Alfred and Anthony) gros 66 Durfee
Simmons Charles C died July 7 1921
Simmons Charles H (Matilda) treas 628 Pleasant Registrar of Voters 118 Palmer
Simmons Cyril B (Frances G) bds 11 Spruce
Simmons C P clk Butler Mill r at N Dartmouth
Simmons Delina wvr r 267 Rivet
Simmons Delphina hkpr 118 Potomska
Simmons Edith sten 43 William r 180 Richmond
Simmons Ernest L jr firemn N Y N H & H R R r 1262 Pleasant
Simmons Eunice r 73 Willis
Simmons Frances insp r 37 Columbia
Simmons Frank lab r 266 S Second
Simmons Frank (Mary) opr h 22 Swift
Simmons Fred clk bds 2 N Second
Simmons George A (Gertrude) glass cutter h 329 Purchase
Simmons George A died Aug 1 1921
Simmons George E opr res 193 Allen
Simmons Gertrude M opr r 1721 Purchase
Simmons Harry J (Harriet F) sales 95 Front h 31 Sycamore
Simmons Helen L r 167 Mill
Simmons Isaac (Fertonardo) copper wkr 1086 County
**SIMMONS JAMES (Julia) Treas Simmons & Langlois Co 1057-1059 Acushnet av Tel Bell 1998 h 2615 Acushnet av Tel Bell 3046-R**
Simmons Jeremiah W (Nannie) fore h 43 Pierce
Simmons John opr h 266 S Second
Simmons John F (Emily) opr h 286 S Front
Simmons John J (Mary) opr h 439 Orchard
Simmons John R opr r 286 Park
Simmons Joseph (Adeline) opr h 79 Thompson
Simmons Joseph (Philomena) opr h 18 Swift
Simmons Joseph (Rose) opr h 26 Hall
Simmons Joseph opr r 630 S Water
Simmons Joseph F opr 266 S Second
Simmons Julia wid Joseph h 25 Lombard
Simmons Lemuel E (Annie E) auto trimmer 193 Middle h 118 Palmer
Simmons Louisa Mrs h 271 Rivet
Simmons Manuel (Annie L) mason's hlpr h 37 Columbia
Simmons Mabel opr r 65 Katherine
Simmons Manuel (Frances) plmbr h 74 Hemlock
Simmons Manuel sorter h 829 S Water
Simmons Manuel (Annie) variety 1 Ernest h 19 do
Simmons Manuel h 65 Katherine
Simmons Manuel jr (Florinda) opr r 33 Sidney
Simmons Manuel E (Frances) opr h 193 Allen
Simmons Manuel J (Mary) lab h 65 Katherine
Simmons Manuel L (Annie C) 354 Acushnet av h 575 Union
Simmons Manuel P (Palmieda) opr h 143 Dartmouth
Simmons Manuel S tube ctr r 368 Orchard
Simmons Manuel T (Rose) opr h 127 Whitman
Simmons Margaret web drawer bds 72 Mt Vernon
Simmons Margaret wid Wm H bds 138 Deane
Simmons Marion A sten 750 Belleville av r 114 Mill
Simmons Martin plmbr r 439 Orchard
Simmons Mary opr h 402 S Front
Simmons Mary opr r 168 Bonney
Simmons Mary warper-tender bds 386 Orchard
Simmons Mary A wid Samuel hkpr 53 Hill
Simmons Mary T bkpr 66 Durfee bds 180 Richmond
Simmons Myron (Mary) rem to Taunton
Simmons M pres 628 Pleasant rm 4 h 118 Palmer
Simmons Orrington A (Hattie L) res 11 Fairmount
Simmons Otis B (Lula) dogs 144 Willis h do
Simmons Percy L drill turner res 11 Fairmount
Simmons Peter opr bds 65 Katherine
Simmons Rose L wid Manuel h 368 Orchard
Simmons Samuel (Annie E) treas h 118 Palmer
Simmons Samuel A (Nellie S) confr 423 Kempton h 11 Fairmont
Simmons Sarah opr r 267 Rivet
Simmons Stella clk 1057 Acushnet av h 1086 County
Simmons Thomas E (Sarah A) lab h 290 Cedar
Simmons Virgine F (Teresa) firemn h 180 Richmond
Simmons Walter J lab r 1721 Purchase
Simmons Wm (Georgianna) opr h 150 Collette
Simmons Wm H chauf h 43 Pierce
**SIMMONS & LANGLOIS CO James Simmons Treasurer Women's and Men's Clothing 1057-1059 Acushnet av Tel Bell 1998 See right top lines**
Simmons *see* Symons Simas and Simoes
Simms Catherine J wid Joseph M h 210 Summer
Simms Jane sec res 77 South
Simms Jane Mrs hkpr h 77 South
Simms John E (Louise) film opr h 32 Hussey
Simms Mary Mrs opr h 165 Weld
Simoes Henry opr h 283 S Second
Simoes John F opr h 114 Rivet
Simoes Jose F (Catherine) jeweler 114 Rivet h 73 Briggs
Simoes Josepn lab Holmes Wharf h 266 S Second
Simon Alphonse Mrs opr h 303 Collette
Simon Amelia r 13 Viall
Simon David mtrmn r 46 Clifford
Simon David jr mtrmn U St Ry Co r 307 Collette
Simon Edmond fore r 182 Weld
Simon Herman sausage mkr 13 Viall
Simon James (Simon & Attalla) 1716 Purchase
Simon James variety 115 S Second h 453 Purchase
Simon John (Mary) gardener bds 89 Shawmut av
Simon John gro res 453 Purchase
Simon Mary r 182 Weld
Simon N (American Malt & Hops Co) 1482 Acushnet av h at Fall River
Simon Peter H bds 182 Weld
Simon Vincent C dentist 222 Union rm 400 r 8 Park pl
Simon & Attalla (James Simon George Attalla) pool & billiards 1716 Purchase
Simone Joaquim lab res 7 Beetle
Simoneau Joseph watchmn bds 16 Ashland ter
Simons John (Mary A) h 44 Bourne
Simos Manuel (Virginia) opr h 269 S Second
Simpkin Benjamin L opr r 3 Harmony
Simpkin John T (Katherine) opr h 3 Harmony
Simpkin John T jr opr res 3 Harmony
Simpkin Joseph S opr res 3 Harmony
Simpkins David (Florence) linemn 261 S Water h 562 Summer
Simpkins Florence Mrs res 12 Bentley
Simpkins George opr bds 562 Summer
Simpkins Jesse lab h 562 Summer
Simpkins Leah opr bds 562 Summer
Simpkins Mariam opr bds 562 Summer
Simpson Andrew A lab bds 101 Bonney

Jonathan Handy Co.
28-30 WILLIAM
Tels. Bell 327, Automatic 1152.
IRON AND STEEL
HEAVY HARDWARE
BLACKSMITH SUPPLIES

GEORGE J. DODGE
PLANING SAWING TURNING
Telephone Bell 1757
STORE FIXTURES
CABINET WORK
GENERAL JOBBING
206 North Water St.



Simpson Annie r 922 S Water
Simpson Augustus (Mary L) carp h 109 Campbell
Simpson Augustus jr (Jennie) spinner h 99 Hazard
Simpson Charles S h 127 Kempton
Simpson David R (Ethel M) fore h 101 Bonney
Simpson Eliza Mrs delicatessen 922 S Water h do
Simpson Geneva r 171 Summer
Simpson Harold (Charlotte garage h 50 Ashley
Simpson James (Eliza) sec h 922 S Water
Simpson James H r 922 S Water
Simpson Levi D carp bds 109 Campbell
Simpson Lillian r 922 S Water
Simpson Lydia wid Mark h 11 Athol
Simpson Orton S (Sarah A) glass insp h 42 Bay
Simpson Percy B (Freida) fore h 182 County
Simpson Robert hlpr 125 N Water r 81 Hillman
Simpson Robert S (Mary) opr h 156 Holly
Simpson Warren A h 171 Summer
Simpson Wilfred (Florence) carp h 287 Wood
Simpson Wm (Emily) opr h 457 Brock av
Simpson Wm A (Elizabeth) pntr 21 N Second r at N Dartmouth
Simpson Wm T (Emma) weaver h 214 Church
Sims Edward (Margaret) loomfixer h 3 Glover
Sims John T opr bds 165 Weld
Sims Michael (Sims & Kassamates) 1955 Purchase bds 1052 Acushnet av
Sims & Kassamates (Michael Sims Stelios Kassamates) restr 1955 Purchase
Sinclair Harold R (Anna) linmn 688 Pleasant h 272 Shaw
Sinethurst Dorothea M mothers helper bds 150 Fair
Sing Charlie laundry 576 N Front
Sing Willie M lndry 1817 Purchase h do
Singer Ernest opr h 6 McGurk
Singer Esther wid Abraham h 150 Pleasant
Singer Harry (Lena) pntr 120 Acushnet av h do
Singer Hilda nurse r 134 Chestnut
Singer Rubin tailor 1593 Purchase
Singer Sarah sten 129 Union r 120 Acushnet av
Singer Sewing Machine Co 1142 Acushnet av 939 Purchase and 32 Delano
Singleton Charles (Emily) firemn h 91 Beetle
Singleton Christopher C (Mary A) card stripper h 3 Franklin
Singleton John (Miriam) variety 849 Ashley boul h 542 Hawes
Singleton Joseph (Lillian) fixer h 77 Mt Pleasant
Singleton Rhoderick pntr h 232 N Second
Singleton Thomas (Alice) fixer h 46 Ashley
Singleton Wm (Clara) weaver h 531 N Front
Singleton Wm (Eleanor) mgr 574 a N Front h 65 Arlington
Siparano Peter (Mary) lab h 14 Linden
Sipolit George lab bds 261 Elm
Siragusa Frank (Celia) opr h 12 Nye
Siraro Alfred (Sarah) weaver h 27 Franklin
Siraro Vincenzo (Rose) wvr h 53 Locust
Sisson Charles A (Nellie O) opr h 452 Park
Sisson Charles H (Anna) ice dlr h 391 Court
Sisson Edmund baker 8 N Second r at N Dartmouth
Sisson Edward A sales r 382 Clinton
Sisson Edward R caterer r 300 Acushnet av
Sisson Fliot student r 2143 Acushnet av
Sisson Ellene F wid Daniel W h 3906 Acushnet av
Sisson Emma B wid Wm H h 54 Chestnut
Sisson Frank E (Phoebe M) clk h 8 Rounds
Sisson Frank E (Mary A) sales h 2143 Acushnet av
Sisson Frank W sales 48 N Water r at Fairhaven
Sisson Franklin K h 265 Mill
Sisson George S (Maybelle B) mariner h 242 Ash
Sisson George W (Ella) rope wkr h 148 Arnold
Sisson Hattie A artist bds 54 Chestnut
Sisson Helen sten 23 N Water bds 382 Clinton
Sisson Jasper L (Mary) insp h 201 Grinnell
Sisson Kendal (Valma) elect 935 Purchase r 335 do
Sisson Leroy C optician 18 N Sixth r 260 Rockland
Sisson Lucretia H wid Charles A h 382 Clinton
Sisson Mary L sten 20 Market r 201 Grinnell
Sisson Minerva M bkpr Front cor Middle r 175 William
Sisson Otis A (Margaret M) gro 3913 Acushnet av h do
Sisson Ralph A purch agt 23 N Water r 382 Clinton
Sisson Rhoda A wid Joseph D L res 32 Milton
Sisson Roger B (Gladys M) coll Standard h 25 Homer
Sisson Samuel S M (Anna) drill mkr h 102 Parker
Sisson Sarah I wid Benjamin h 371 Court
Sisson Thomas mariner res 148 Arnold
Sisson Wm (Emma E) boxmkr h 810 Belleville av
Sisson Wm A (Carrie) sales h 335 Purchase
Sistare Esther L bkpr 109 Willis r 138 do
**SISTARE FRANK B (Elvira A) (Frank B Sistare & Son) h 138 Willis**
**SISTARE FRANK B & SON (Frank B and George H Sistare) Contractors and Builders 109-111 Willis See Contractors & Builders Department**
Sistare George H (Vesta W) (Frank B Sistare & Son) h 474 Park
Sisters of Mercy 1061 Pleasant and 59 Rockland
Sisters of St Francis 593 Kempton
Sisters of St Joseph 789 Belleville av
Sisters of the Holy Cross Sacred Heart Convent 45 Robeson and 18 Hyacinth
Sisters of the Holy Cross 888 Brock av
Sisters of the Holy Cross St Anthony's French Convent 120 Bullard
Sivainamer Lilabelle hkpr 20 S Second
Sivee Frank B (Sarah I) glass wkr h 57 Winsor
Sivee Virginia waitress r 483 County
Sivignay Luke (Amelia) chauf h 1042 Acushnet av
Sivigney Yvonne usher Empire Theatre r 629 Purchase
Sivigny Ludger (Delvina) wvr h 219 Irvington
Sivik Adam (Eleanor) firemn h 12 Tallman
Sivik Stanislas (Francisca) opr h 147 Tallman
Siwick Stanislaw (Francisca) opr h 590 Coggeshall
Siwik Leonard (Tophilia) lab h 6 Blackburn
Sjadlowiki Wawynies h 23 Ashley
Skamorsk Stanislawa Mrs opr h 837 First
Skeels Edmond (Rose) chauf h 85 Armour
Skeels Nellie A bkpr r 923 Pleasant
Skeels Orrin H (Mary E) h 142 Pleasant
Skeely Wm (Annie) lab h 1595 Purchase
Skiff Albert C farmer h Phillips rd
Skiff Amy J wid Andrew J died Nov 11 1921
Skiff John T mason res A C Skiff's Phillips rd
Skiff Mary J wid Henry W h 121 Austin
Skiff Wm H (Emily) insp h 49 Fair
Skinkle Arthur W (Emma G) overseer Holmes Mfg Co h 157 Butler
Skinkle John H student res 151 Butler
Skinner Annie sten bds 552 Summer
Skinner Arthur H (Eliza) opr h 652 Summer
Skociżlik Jacob (Carolina) weaver h 16 Morton ct
Skoczolek George (Mary) wvr h 22 Salisbury
Skoldberg Chester A doffer bds 30 Franklin
Skoldberg Ludwig A (Jennie) mule spinner h 30 Franklin
Skole John (Kate) opr h 15 Austin ct
Skolzulic Peter (Stefanie) opr h 10 Fulton ct

James N. Conway
Shop: 5 Atlantic St. New Bedford, Mass.
Heating Contractor
Steam :: Water
Power Plant Piping
Boiler and Pipe Covering
General Steam Fitting
Vacuum Cleaner Systems

Reliable Auto Washing & Trucking Co. Tel Bell 107
OLIVER BENJAMIN, PROP., 19 MECHANICS LANE
Auto Washing Trucking Furniture Moving Parties Taken Anywhere

GOSSELIN TAXI CALL 994
133 MIDDLE

GREENE & WOOD Every Kind of LUMBER AND MILL WORK
PINE STREET, off SO. WATER STREET, NEW BEDFORD



Skrimegeas Eustratros (Portia) lab h 280 Coggeshall
Skrzypacz Michael (Annie) opr h 187 Wood
Skwarlo Wm (Mary) gro 113 Cove h 48 Winsor
Skye Mary opr h 71 Prospect
Slack N Emma sub tchr R C Ingraham sch h 52 Wash
Slade George M F silversmth h 119 Tremont
Slade Henry M (Laura A) sec 791 Purchase h at Fairhaven
Slade James F (Elna) gardener 119 Tremont
Sladen Arthur E (Delina) cond h 428 S Front
Slasher Tenders Union No 1 1857 Purchase
Slater Arthur clk res 410 Kempton
Slater Bertha S tchr J B De Valles sch bds at Fairhaven
Slater Edward (Elizabeth) mach bds 185 Weld
Slater Edward (Martha) overseer Whitman Mill h 58 Arlington
Slater Eli (Emma) wvr h 16 McGurk
Slater Fred (Emma) clk bds 219 Shaw
Slater Gustavus H (Mary) prsmn 508 Pleasant rm 208 r at Smith Mills
Slater Hannah wid Thomas h 286 Ashley boul
Slater James (Jeanette) h 60 Willis
Slater John (Betsey) overseer h 1228 Pleasant
Slater Lily B clk Butler Mill r 1228 Pleasant
Slater Peter F textile insp bds 63 Briggs
Slater Rose wid Edward laundry h 410 Kempton
Slater Rothwell (Ada) watchmn h 78 Linden
Slater Sophia E opr bds 63 Briggs
Slater Thomas (Elizabeth) spinner and gro 944 Brock av h do
Slater Thomas (Margaret) h 16 McGurk
Slater Thomas scrubber h 326 Coffin av
Slater Thomas (Alice) trackmn U St Ry Co h 185 Weld
Slater Wm auto rpr r 275 Middle bds 16 McGurk
Slater Verena bkpr 92 Allen b 63 Briggs
Slater Verena wid Peter h 63 Briggs
Slater Victor O B designer 216 Belleville av h at Fairhaven
Slater Wm (Annie) clk h 219 Shaw
Slater Wm A clk r 944 Brock av
Slattery Catherine C tel opr 57 Second r 355 County
Slattery Edward sales res 355 County
Slattery Margaret wvr res 355 County
Slattery Patrick (Ellen) gardener h 38 Cedar
Slattery Timothy T (Margaret) loom fixer h 355 County
Slavin Frank (Grace) mach h 319 Cottage
Sleger Boleslaw (Mary A) opr h 12 Tallman
Sleight Edward W (Ina Irene) ins agt h 753 Kempton
Sleight Lucille cashr 157 Union r 425 Pleasant
Sleight Wilfred (Philomene) opr r 32 County
Slight Ernest opr r 275 Tinkham
Slight Ludger (Elise) opr h 12 Rodney
Slight Mary Mrs drsmkr h 275 Tinkham
Slight Wm (Caroline) shoewkr h 872 S Water
Slight Wm (Mary) woodwkr h 275 Tinkham
Sliva Joseph (Sophia) opr h 15 Viall
Sliva Josephine opr bds 7 Hampton
Sliva Mary h 7 Hampton
Sloane Ann wid Arthur h 12 McMurray ter
Sloane Jennie M opr bds 12 McMurray ter
Sloane John T (Marie A) variety 433 N Front h do
Sloane Michael E (Margaret M) eng h 12 McMurray ter
Slobins Abraham (Rose) (Boston Upholstering Co) 1843 Purchase h 1077 County
Slobins Isadore (Gertrude R) (Boston Upholstering Co) 1843 Purchase h 90 Clark
Slocomb Parker F dentist 158 County h Elm
Slocum Addie T wid Philip H res 274 Mill
Slocum Annie E wid Giles P h 96 Bedford
Slocum Charles R (Sarah H) sale clk 27 N Water r 24 Homer
Slocum Clara A W wid Joseph R r 584 County
Slocum Clarence H (Mary) carp h 955 Rockdale av
Slocum Cortez A misc man 688 Pleasant r at S Westport
Slocum Edward M (Eleanor T) draftsman City Engineer's office 302 Municipal bldg h 18 Sherman
Slocum Eliza A wid Wm L h 207 Chancery
Slocum Elizabeth S wid Charles bds 44 North
Slocum Emmons H chauf r 955 Rockdale av
Slocum Harold D supt 295 Phillips av h at Fairhaven
Slocum James (Emma) pntr h 15 Clay
Slocum John O clk h 523 Cottage
Slocum Joseph R died Dec 14 1921
Slocum Lester A carp 111 Willis r 57 Campbell
Slocum Lois T tchr bds 18 Sherman
Slocum Malcolm D appr 26 N Second r 955 Rockdale av
Slocum Maria wid Stephen P h 57 Campbell
Slocum Martin A chauf r 222 Ashley boul
Slocum Nannie Mrs wid Holden h 68 Hussey
Slocum Olive K Mrs h 96 N Second
Slocum Samuel J (Rachel A) steamftr 33 N Water h 4 Bonney
Slocum Walter F (Ethel L) sales h 243 Palmer
Slocum Wm L jr sales Leonard cor S Water h 207 Chancery
**SLOCUM & KILBURN (Alphonso H Smith) Mill Electrical Motor and Radio Supplies, 23-27 N Water Tels Bell 5100 Radio Station 252 Palmer 5101 Automatic 1162 See right bottom lines and Mill Supplies Department**
Slom Charles (Fanny) gro h 62 Wash
Slom Wm (Rose A) clothing 861 S Water h 80 Fair
Sloper Albert (Carolina I) supt Pierce Bros Ltd h 92 State
Slosson Henry C (Clara J) h 151 Hillman
Slovik Antone (Sophia) opr 124 Cedar Grove
Slovik Jan (Mary) opr h 124 Cedar Grove
Slowienski Stanislaw (Annie) baker 31 Washburn h do
Smalec Jan (Helen) tailor 149 N Front h 164 Cedar Grove
Smalec Jenney opr bds 164 Cedar Grove
Smalec Mary opr bds 164 Cedar Grove
Small Edna R wid Hezekiah h 1040 Pleasant
Small Florence G opr bds 613 First
Small Grace W bds 82 Campbell
Small I Marie Mrs h 39 Sycamore
Small Mary E opr bds 613 First
Small Stephen P (Mary E) plmbr h 613 First
Small Wm A r 613 First
Small Wilson J (Florida) mgr 940 Purchase h 551 Kempton
Smalla Gotlieb baker h 88 Tallman
Smalley Albert (Mary) opr h 55 Howard
Smalley Alice clk 1974 Acushnet av bds 353 Wood
Smalley Ann wid h 48 Woodlawn av
Smalley Arthur (Mary) wvr h 702 Brock av
Smalley Charles (Martha A) (Charles Smalley & Son) 1974 Acushnet av h 353 Wood
Smalley Charles & Son (Charles and Harry Smalley) bakers 1974 Acushnet av
Smalley Florence H bkpr 55 N Water r 124 Florence
Smalley Grace E student bds 702 Brock av
Smalley Harry (Ada) tmstr h 7 Viall
Smalley Harry baker 1974 Acushnet av r 353 Wood
Smalley Henry (Annie) twister h 106 Norman

CLARK & HERZOG Plumbing and Heating
Telephone 5783
Residence, 1549-2
372 Cedar Street, New Bedford, Mass.

SEND US YOUR ORDERS. WE FILL THEM COMPLETE
Complete Stock of Hardware, Paints, Wall Papers T. J. MORIARTY
CENTURY ASBESTOS SHINGLES Tels. Bell 462and463, Auto 1083
308 PURCHASE ST.



Smalley Herbert E (Emma) tmstr 180 N Second h 56 Willow
Smalley James (Florence) clk 141 Union h 124 r Florence
Smalley James opr bds 61 Myrtle
Smalley John died Feb 8 1922
Smalley Joseph (Emma) glasswkr h 16 Wing
**SMALLEY LUTHER J (Clara) (Smalley & Beswick Transportation Co) 575 Acushnet av bds 61 Myrtle**
Smalley Samuel (Ada) sales 18 N Water r 10 Florence
Smalley Wm (Susana) h 733 Brock av
Smalley Wm B C (Edith) baker h 15 Felton
Smalley Wm H roll coverer r 702 Brock av
Smalley Wm R (Jane) h 61 Salisbury
**SMALLEY & BESWICK TRANSPORTATION CO (Luther J Smalley, Thomas Beswick) Express and Trucking 575 Acushnet av Tel Bell 1734 See Trucking Department**
Smart Russell M chauf 133 Middle bds 68 Walden
Smart Wm F (Cassie) wire chief 688 Pleasant h 97 Park
Smead Etta M Abbott Mrs tchr C A Cook sch h 12 Buttonwood
Smead Henry (Etta M A) h 12 Buttonwood
Smead Ralph (Mildred) lab h 340 Allen
Smead Ralph B tmstr 32 N Second h 153 Florence
Smead Viola hkpr 108 Court
Smedstad Benjamin (Adelle) carp h 862 First
Smeeton John opr bds 88 Cove
Smethurst Earl R opr bds 150 Fair
Smethurst Ethel opr r 26 Viall
Smethurst Eva wvr r 26 Viall
Smethurst Fred (Mary) elec h 15 Warren
Smethurst George F sales 736 Pleasant rm 3 h at S Dartmouth
Smethurst Harry (Lucretia) gardener h 150 Fair
Smethusrt John T U S N r 26 Viall
Smethurst Mary H Mrs h 285 Bowditch
Smethurst Samuel (Maria) mule spinner h 26 Viall
Smethurst Wilfred H (Martha) fixer h 287 Bowditch
Smethurst Wm (Alice) spinner h 34 Dunbar
Smietana Walter (Victoria) opr h 58 Mott
Smigel Kostanty (Victoria) h 157 Cedar Grove
Smiley Frederick G (Jerusha) third hd h 573 Cottage
Smith Abbott M (Catherine A) agt 420 Acushnet av h 122 Clinton
Smith Abbott P (Sarah M) office 791 Purchase rm 2 h 95 Hawthorn
**SMITH ALBERT(Eunice) Plumbing and Heating 1236 Purchase h 4 N Oak See page 62**
Smith Abraham H h 22 Junior
Smith Albert (Edith) opr h 118 High
Smith Albert opr bds 130 Church
Smith Albert H chauf bds 920 Purchase
Smith Alexander T died Mar 16 1922
Smith Alfred (Annie) h 151 Frederick
Smith Alfred E (Frances) lab h 344 Kempton
Smith Alfred E (Hannah M) h 27 Chestnut
Smith Alice opr h 361 N Front
Smith Alice Mrs bds 118 Irvington
Smith Allen mach r 1520 Purchase
Smith Allen O (Edith A) eelct h 738 Brock av
Smith Aloysius (Louise) wvr h 155 Frederick
**SMITH ALPHONSO H (Laura) (Slocum & Kilburn) 23-27 N Water h 64 Arnold**
Smith Alvin J (Emma H) watchmn h 883 Pleasant
Smith Andrew H (Alice) wvr h 1730 Purchase
Smith Andrew J (Adeline) h 91 Willis
Smith Ann h 82 Ruth
Smith Ann Jane Mrs h 130 Church
Smith Ann M opr res 54 Holly
Smith Anna B h 70 Forest
Smith Anna L clk Registry of Deeds r 517 Cottage
Smith Anna L wid Thomas bds 151 Fair
Smith Annie waitress 144 Hawthorn
Smith Anthony A clk 600 Cottage r 63 Adams
Smith Arthur editor 101 Kenyon bds 289 Pleasant
Smith Arthur A (Julia) opr h 63 Adams
Smith Arthur C (Josephine) locksmith 668 Pleasant r 184 Palmer
Smith Arthur C lab r 2 N Second
**SMITH ARTHUR C CO (Eugene B Sheerin and William A O'Brien Electrical Contractors and Electrical Supplies 27 William See Electrical Contractors Department**
Smith Arthur G prntr 93 N Second r at Mattapoiset
Smith Arthur L (Clara M) auto mech h 123 Sycamore
Smith Augustus died Nov 4 1921
Smith Barbara Mrs opr res 113 Tallman
Smith Bartholomew opr 53 Washburn
Smith Benjamin plmbr r 64 Division
Smith Benjamin spinner bds 38 Ashley boul
Smith Benjamin (Mary G) variety 57 Prospect h do
Smith Bernard P h 24 Chancery
Smith Bertha E bds 83 Willis
Smith Bertrand (Fannie) glass ctr h 77 Larch
Smith Bessie E Mrs sales h 535 Acushnet av
Smith Bessie J drsmkr h 89 Bedford
Smith Bradford jr real est bds 83 Willis
Smith Bros Inc Joseph T Smith pres ice mfrs 425 Coggeshall
Smith Burton (Sarah) eyelet mkr h 51 Mill rd
Smith Carleton W clk 203 Acushnet av bds do
Smith Carlton W (Vera) asst fore 214 S Water h 374 Chancery
Smith Carrie M b 48 Parker
Smith Charles (Mary S) opr h 811 First
Smith Charles D polisher bds 143 Willis
Smith Charles E W (Rose) opr h 193 Tinkham
Smith Charles F (Isabelle) police detect lieut Sta 1 h 174 Summer
Smith Charles H (Lydia) clk 28 Union h 206 Brownell
Smith Charles H (Martha) hardware h 314 Rivet
Smith Charles H (Alice L) lab bds 160 Durfee
Smith Charles H (K Edna) shoewkr h 241 Hillman
Smith Charles L stmftr res 729 Allen
Smith Charles N (Florence) fore h 241 Court
Smith Charles R (Cornelia D) clk 1886 Purchase h 729 Allen
Smith Charles S G chauf bds 188 Chancery
Smith Charles T (Julia A) treas 224 Court and garage 480 Union h 202 Orchard
**SMITH CHARLES T CO INC Carbonated Beverages 224 Court Office 475-477 Union Tels Bell 2917 Auto 1175**
Smith Charles W (Bertha) drftsmn h 55 Lake
Smith Christiana I tchr r 100 Chestnut
Smith Clara M tchr Abraham Lincoln sch r 123 Sycamore
Smith Clara T bkpr 20 Market rm 14 r 517 Cottage
Smith Clara V tel opr bds 883 Pleasant
Smith Clarence J oiler bds 119 Parker
Smith Clarinda A nurse h 168 Myrtle
Smith Claude C (Caroline) mgr h 2421 Acushnet av
Smith Clifford wvr r 8 Weaver
Smith Clifford H (Patterson Smith & Co) h 293 Pope
Smith Clinton H chauf bds 188 Chancery
Smith Daniel (Bridget) eng 214 S Water h 72 Mt Vernon
Smith Daniel H (Mray) student h 218 Summer

BEACON LAUNDRY
Auto 2173-1637 Bell 1074-3
Arthur J. Richards, Prop.
Quality Work and Service is Our Motto
Wet Wash and Rough Dry
5 NAUSET STREET NEW BEDFORD, MASS.

M. C. SWIFT & SON UNION STREET North Side below Purchase St. NEW BEDFORD, MASS.
: MEN'S WEARING APPAREL :

HODGDON Diamonds and Watches
BRISTOL BUILDING, UPSTAIRS
Both Phones
FOR CASH OR CREDIT



Smith Daniel H (Sarah G) fore h 6 Eighth
Smith David opr h 137 Cedar Grove
Smith David A polisher h 143 Willis
Smith Delia wid James h 196 Hawthorn
Smith Dorothy tchr 30 Cannon bds 14 S Sixth
Smith Ebenezer insp h 227 Belleville rd
Smith Edgar W (Ella F) paint mixer 15 Centre r 63 Chancery
Smith Edith tel opr 57 N Second res 64 Division
Smith Edith B tchr J Swift sch 2197 Acushnet av
Smith Edith M drsmkr r 45 Emerson
Smith Edmund (Lavina) spinner h 192 Belleville rd
Smith Edmund (Lucy) weaver h 84 Swift
Smith Edmund B bds 319 Union
Smith Edward opr bds 226 Cottage
Smith Edward prntr bds 18 Mill
Smith Edward B died Jan 8 1922
Smith Edward F clk res 188 Chancery
Smith Edward F clk 686 Pleasant r 242 Ash
Smith Edward L chauf bds 62 Peckham
Smith Edward M (Adeline R) sales h 107 South
Smith Edward T (Clara B) lab h 242 Ash
Smith Elias G (Ida M) h 188 Chancery
Smith Elias G jr (Alice G) gro 47 Foster h 124 Maxfield
Smith Eliza wid Allen died Aug 14 1922
Smith Elizabeth r 291 Brownell av
Smith Elizabeth h 178 Cedar
Smith Elizabeth wid Charles W h 480 Kempton
Smith Elizabeth C h 178 Cedar
Smith Elizabeth P Mrs drsmkr h 57 N Sixth
Smith Elizabeth R wid Wm B died Aug 22 1921
Smith Ella M wid Emerson res 38 Pearl
Smith Ellen opr bds 1406 Pleasant
Smith Ellen Mrs res 6 Stapleton
Smith Ellen wid Wm J h 80 Morgan
Smith Ellen M h 89 Bedford
Smith Elsie opr bds 90 Hathaway
Smith Emma hkpr bds 188 Myrtle
Smith Emma wid John K h 344 Davis
Smith Ethel M hlpr bds 12 Dartmouth
Smith Ethel M opr res 188 Chancery
Smith Evelyn overseer bds 86 W Trinity
Smith Everett L (Dora) chauf h 216 N Second
Smith Fannie maid 163 Hawthorn
Smith Francis doffer bds 544 Summer
Smith Francis J twister res 93 Belleville rd
Smith Francis N G (Bessie C) district plant chief 688 Pleasant h 75 Campbell
Smith Frank (Susie) sales 806 Purchase h 119 Parker
Smith Frank (Ellen) chauf 95 Front h 28 Cottage
Smith Frank died Mar 1 1922
Smith Frank C (Alice) fore 33 N Water h at S Dartmouth
Smith Frank C opr bds 23 North
Smith Frank E (Gertrude) molder h 9 Bedford
Smith Franklin W variety 203 Acushnet av h do
Smith Fred changer-over bds 227 Belleville rd
Smith Fred opr bds 256 Dawson
Smith Frederick G (Josephine) eng 474 Acushnet av h 183 Sycamore
Smith George (Maryan) wvr h 8 Weaver
Smith George (Viola) oiler h 48 Parker
Smith George A (Adeline) sales h 101 Robeson
Smith George F died June 18 1921
Smith George H bkpr Quissett Mill r 184 Wash
Smith George H (Mary) drill wkr h 15 Borden
Smith George H h 82 Walden
Smith George K weaver h 90 Austin
Smith George T (Daisy B) janitor h 152 Cedar
Smith George W (Catherine) insp U St Ry Co h 76 Mt Pleasant
Smith George W (Lillian A) mach h 140 Adams
Smith Geraldine N clk r 3 Park pl
Smith Gertrude E bds 227 Belleville rd
Smith Gladys A super 222 Union rm 202 r 206 Brownell
Smith Gladys S bkpr bds 86 W Trinity
Smith Hannah A hkpr 89 Bedford
Smith Hannah S wid Frank h 82 Thomas
Smith Harriet A wid Wm E h 29 Arch
Smith Harry clk 2273 Purchase r 149 Armour
Smith Helen E wid Henry W h 27 Seventh
Smith Helen F opr bds 62 Peckham
Smith Henry (Emma) driver h 541 Acushnet av
Smith Henry (Alice) h 380 N Front
Smith Henry H (Sarah E) h 184 Wash
Smith Henry M (Jennie) cook h 366 Ash
Smith Henry W clk h 12 Dartmouth
Smith Herbert (Annie) mgr 1025 S Water h 10 Clay
Smith Herbert (Harriet) mariner h 826 County
Smith Herbert (Mary) overseer Hathaway Mfg Co h 111 David
Smith Herbert (Emily) opr h 164 David
Smith Hiram (Mary E) carrier P O h 149 Armour
Smith Howard (Virginia) lab h 8 Felton
Smith Howard wvr r 1089 Acushnet av
Smith Howard wvr bds 58 Shawmut av
Smith Howard M clk 814 Kempton bds 207 Brownell
Smith Howard U mgr 83½ and 115 William r at Fairhaven
Smith Ida opr r 137 Cedar Grove
Smith Ida M Mrs h 507 Hillman
Smith Ida T Mrs bkpr First Nat Bank r 84 Walden
**SMITH INSURANCE SERVICE INC. Frank A. Wilkinson Res. Manager. Room 404 Olympia Bldg. Tel. 6085**
Smith Ira Allen B h 96 Spring
Smith Irene waitress r 3 Park pl
Smith James auto rpr 452 Cottage r 97 Willis
Smith James (Roseanna) opr h 108 Swift
Smith James (Kathryn) metal spinner h 207 Grinnell
Smith James (Isabel) sexton h 772 County
Smith James (Mary) opr h 89 Potomska
Smith James F died Aug 12 1922
Smith James T watchman r 1089 Acushnet av
Smith Jane P Mrs h 86 W Trinity
Smith Jennie h 80 Morgan
Smith John (Mary) mach h 87 Branscomb
Smith John opr r 411 Rivet
Smith John opr res 31 Beetle
Smith John bowling alley 1493 Acushnet av pool 1470 do r 67 Coffin av
Smith John A (Julia E) city lab h 86 Bay
Smith John C (Louise) chauf 477 Union h at Fairhaven
Smith John H (Florence) (Hampton & Smith) h 231 Myrtle
Smith John H (Almira A) clk 47 N Second h 35 Emerson
Smith John J (Bertha M) fore h 133 Ruth
Smith John P (F L Hervey & Co) Myrtle cor Penniman h at Fall River
Smith John P (Anna A) lab h 62 Peckham
Smith John P jr (Emma) police h 128 Myrtle
Smith John R (Helen) fore P O h 42 Pierce
Smith John S tack wkr bds 44 Chestnut
Smith Joseph U S N r 84 Swift
Smith Joseph A editor res 289 Pleasant
Smith Joseph A (Laura) sales 477 Union h at Fairhaven
Smith Joseph B h 143 State
Smith Joseph T (Mary J) pres 425 Coggeshall h 717 County

MASSASOIT MOTOR CAR COMPANY
Distributors for South Eastern Massachusetts
Tel. 5986
NEW BEDFORD, MASS.
MOTOR CARS
Corner Kempton and Ash Streets

AUTO ELECTRIC SERVICE, Inc.
PHILADELPHIA STORAGE BATTERIES
25 HIGH STREET BELL PHONE 2567



Smith Joseph V (Esther) h 126 David
Smith Joseph W (Albina) opr h 119 Rivet
Smith Josephine C wid Henry h 367 Kempton
Smith Julia cook r 159 Cottage
Smith Julia Mrs h 3 Sullivan
Smith Julia G clk bds 517 Cottage
Smith Julia M Mrs rest 83½ and 115 William h at Fairhaven
Smith Julius T (Annette) gardener h r 729 Allen
Smith J Evelyn overseer 198 Coggeshall bds 86 Trinity
Smith Herbert (Beulah L) loan clk h 209 Maple
Smith Katherine Mrs clk h 207 Grinnell
Smith Katharine W res 31 Rotch
Smith Laura H tel opr 57 Second r at Fairhaven
Smith Leonora A nurse h 208 Tremont
Smith Letitia wid Thomas A h 130 Blackmer
Smith Lila H clk bds 102 Tremont
Smith Lillian baker r 291 Brownell av
Smith Lillian wid Augustus h 44 Sycamore
Smith Louis (Catherine) fixer h 520 Coggeshall
Smith Louise G h 1103 S Water
Smith Louise M nurse Wamsutta Mills bds 65½ Durfee
Smith Lucius D (Mae E) bkpr Kilburn Mill h 130 Summer
Smith Lucretia N bds 500 Cottage
Smith Lydia A wid Shubel D h 81 Mill
Smith L Edgar (Ruth B) mach 25 Elm h at Fairhaven
Smith L Hazel bkpr First Nat Bank r 102 Tremont
Smith Madeline F clk Mercury bds 72 North
Smith Margaret opr h 1406 Pleasant
Smith Margaret opr bds 176 Princeton
Smith Maragret wid Edward r 135 Chestnut
Smith Margaret wid James died July 30 1921
Smith Margaret H cloth insp bds 155 Adams
Smith Margaret V mlnr 999 S Water r 67 Larch
Smith Mark (Doris) chauf h 87 Dunbar
Smith Martha bds 49 Ryan
Smith Mary clk Holmes Mfg Co r 119 Parker
Smith Mary r 64 Division
Smith Mary h 87 Potomska
Smith Mary Mrs hkpr h 115 Purchase
Smith Mary wid John bds 87 Potomska
Smith Mary wid Wm J h 164 Ash
Smith Mary A speeder tndr bds 494 Coggeshall
Smith Mary A opr bds 45 Vine
Smith Mary A drmkr 45 Emerson h do
Smith Mary A Mrs h 494 Coggeshall
Smith Mary A wid Edward bds 45 Emerson
Smith Mary A wid Joseph B h 187 Deane
Smith Mary A wid Wm h 54 Holly
Smith Mary C h 517 Cottage
Smith Mary E mlnr 197 Cottage h do
Smith Mary E wid Bradford h 83 Willis
Smith Mary E wid Henry res 66 Russell
Smith Mary E wid Prince G dom bds 16 W High
Smith Mary L mus tchr 79 North h do
Smith Mary M tchr R C Ingraham sch res at N Dartmouth
Smith Matilda wid Mitchell bds 153 Highland
Smith May r 20 Priscilla
Smith Maynard J elect r 6 Eighth
Smith Michael (Elizabeth) loom fixer h 158 Davis
Smith Michael T (Delia) fishermn h 92 Robeson
Smith Mitchell carp bds 153 Highland
Smith Mollie L opr 57 Second r 150 Elm
Smith Nat C (Alice A) architect 8 N Sixth h 1 Howland ct
Smith Nathalie student r 1 Howland ct
Smith Ned opr r 226 Cottage
Smith Patrick jr carp bds 1921 Purchase
Smith Patrick J sales mgr res 68 Walnut
Smith Percival C opr h 367 Kempton
Smith Philip (Mary) twister tndr h 88 Adams
Smith Prince G died Sept 29 1921
Smith Ralph C (Minnie) pntr h 102 Tremont
Smith Rebecca opr r 82 Ruth
Smith Rhodes (Margaret) second hd h 166 Bullock
Smith Richard fixer h 90 Hathaway
Smith Richard (Margaret E) clk h 682 Brock av
Smith Richard lab bds 585 Acushnet av
Smith Robert stmftr bds 153 Highland
Smith Robert W (Elizabeth) driver h 231 N Second
Smith Ronald C elect bds 48 Parker
Smith Rose E drsmkr 45 Emerson
Smith Ruth Mrs clk 888 Purchase rm 421 r 1028 Pleasant
Smith Ruth H asst phys dir High sch r 14 S Sixth
Smith Sam (Rebecca) drillwkr h 22 Borden
Smith Samuel (Mary C) janitor h 137 Locust
Smith Samuel rem to New York
Smith Samuel A real est h 193 Shawmut av
Smith Sarah r 37 McGurk
Smith Sarah wid Joseph h 37 McGurk
Smith Sarah H wvr r 58 Shawmut av
Smith Sarah J r 729 Allen
Smith Sarah L h 31 Madison
Smith Sidney G (Clara) clk 2 S Water h 305 Mill
Smith Sidney H glass ctr r 15 Hemlock
Smith Stanley (Victoria) driver h 36 Hicks
Smith Susan F wid Alden D h 1557 Purchase
Smith Thomas (Elizabeth) lab h 25 Weaver
Smith Thomas (Bertha) mule spinner h 58 Central
Smith Thomas (Alice) warp twister h 104 Peckham
Smith Thomas E yardmn h 93 Belleville rd
Smith Thomas G auto rpr h 426 Union
Smith Timothy P lab r 980 County
Smith Victor W (Gladys E) real est 542 County h do
Smith Viola insp r 48 Parker
Smith Violet E needle setter r 80 Morgan
Smith Walter student r 60 Thomas
Smith Walter A (Louise H) lab h 569 Acushnet av
Smith Walter F (Marjorie A) gardener h 43 Parker
Smith Walter K (Maud) bkpr h 18 Plymouth
Smith Walter O film opr 1878 Purchase r 12 Dartmouth
Smith Willard N (Elizabeth) fore North cor N Water h 436 Sawyer
Smith Wm (Agnes B) loom fixer h 4 Harmony
Smith Wm loom fixer bds 227 Belleville rd
Smith Wm stmftr h 87 Potomska
Smith Wm opr r 1089 Acushnet av
Smith Wm overseer Orchard bey Rivet h 44 Briggs
Smith Wm rector St Joseph's R C Church h 39 Ingraham
Smith Wm (Margaret) wvr h 162 Hathaway
Smith Wm (Maud) wvr h 12 Warren
Smith Wm twister h 34 Stapleton
Smith Wm (Mary) overseer h 44 Briggs
Smith Wm (Christianna) prin N B Textile sch h 100 Chestnut
Smith Wm A gen agt N B M V & N S B Co Pier 9 ft School h 88 Robeson
Smith Wm A L (Eliza J) h 49 Ryan
Smith Wm Borden (Nettie A) glass ctr h 87 James
Smith Wm B died June 22 1920
Smith Wm B jr civ eng r 12 Dartmouth
Smith Wm C H (Susan B) carrier P O and (Hotel Garage) 188 Middle r Rockdale av cor Carroll
Smith Wm C H mach bds 168 Myrtle
Smith Wm H fore st dept h 310 Park
Smith Wm H chauf 426 Kempton res 188 Chancery
Smith Wm J (Alice) mach opr h 118 Whitman
Smith Wm J died Nov 9 1921

Friendship Bottling Co.
TRADE MARK
Quality Beverages
Rear 112-116 Phillips Ave.

C. E. Beckman Co. Columbia STORAGE BATTERIES
15-35 Commercial Street Tel: Bell 5010

RAY & CIE Distinctive Apparel "Different" 101 William Street New Bedford

COATS WRAPS | FROCKS HOSIERY | CORSETS Tailored SUITS | SPORT TOGGERY UNDERTHINGS | BLOUSES NECKWEAR



mith Wm M (Mabel) shoe wkr h 149 Highland
mith Wm P (Lora V) gro 386½ Kempton h 51 Jenny Lind
Smith Wm T res 31 Rotch
Smith Wm T (Linnie) com trav r 81 Mill
Smith Willis gardener r rear 729 Allen
Smith Willis C driver r 729 Allen
Smith Wilson sales 498 Pleasant r 187 Deane
Smith Winchester R (Annie B) fore 123 Front h rear 729 Allen
Smith *see* Schmidt and Smythe
Smithies John W (Mary E) sales h 56 Ashley
Smithkoscki John opr h 14 Washburn
Smithson Henry (Esther) opr h 136 Nye
Smithson Leonard r 45 Vine
Smithson Robert (Sarah E) opr h 35 Emma
Smithson Tom (Elizabeth) firemn h 45 Vine
Smithson Tom jr cond r 45 Vine
Smitka Paul opr r 2 Jean
Smola John (Mary) opr h 126 Cedar Grove
Smola Julian (Tekla) opr h 58 Kenyon
Smolen Frank P (Kate) opr h 9 Fulton ct
Smusj Michael (Katie) h 22 Hammond
Smythe Fred R overseer 615 Belleville av h 68 Willis
Smythe Nellie H Mrs died Jan 12 1923
Snailham Florence N bkpr 508 Pleasant r 53Rounds
Snailham Walter W carrier P O h 53 Rounds
Snape Bessie hkpr bds 689 Summer
Snedden George (Mary) supt Grinnell Mfg Corp h 759 County
Snedden Goerge A sales 62 N Water bds 759 County
Snell Anna W wid Walter cashr 508 Pleasant rm 205 h 237 Mt Pleasant
Snell Annie Mrs laund 270 Acushnet av r 869 County
Snell Clifford H (Rosanna) second hd h 527 Summer
**SNELL ERNEST L Druggist 866 Kempton Tel Bell 4840 h 367 Reed**
Snell Frank A (Mary) lab h 1406 Plainville rd
Snell Frank H (Ellen D) carp h 208 James
Snell George A jr (Edith) cond U St Ry Co h 10 Collins
Snell John L bds 44 Chestnut
Snell Julia A wid Moses L bds 367 Reed
Snell Margaret ironer r 869 County
Snell Wm G (Achsah) h 101 Mt Pleasant
Snell Wm L (Etta) ins agt h 17 Lincoln
Snell & Simpson Biscuit Co Henry S Knowles pres John F Tilden treas-sec cracker bakers 58 Adams
Snider Michael (Josephine) opr h rear 1030 Acushnet av
Snigg Wm M (Teresa) buyer 182 Union h 977 Pleasant
Snow Agatha res 6 Irving
Snow Agnes res 120 Hawthorn
Snow Alban C (Susan G) h 610 County
Snow Alice T res 120 Hawthorn
Snow Alice T wid Loum died Aug 12 1921
Snow Arthur (Sarah) shipping h 274 Arnold
Snow Charles H (Sara) clk 163 Pleasant h 512 Kempton
Snow Charles H r 179 William
Snow Charles W opr r 61 Forest
Snow Daisy A wid Frederick L res 287 Kempton
Snow Edith sten 555 Pleasant r 6 Irving
Snow Edward T (Emma) pntr 619 County h do
Snow Emma drsmkr 619 County h do
Snow Emma A r 25 Seventh
Snow Henry K (Winifred) mgr 350 S Second h 52 Maple
Snow Isabel M h 90 Atlantic
Snow Jennie res 120 Hawthorn
Snow Lester W stm ftr 5 Atlantic h at Fairhaven
Snow Marie E Mrs waitress h 57 S Second
Snow Mary W tchr H A Kempton sch res 28 James
Snow May A sten res 274 Arnold
Snow Olive H wid Andrew h 81 Bedford
Snow Phoebe Mrs r 54 Campbell
Snow Rhoda A chiropodist 150 Elm h do
Snow Russell (Belle) fore 35 Nauset h 27 Highland
Snow Sarah Hunt wid Robert h 6 Irving
Snow Wm H mgr 693 Purchase h 56 S Sixth
Snow Wm J (Annie) clk h 92 Carroll
Snowcroft Maude wid James h 95 Emma
Snowden James opr h 243 State
Snyder Anthony J insp res 22 Ryan
Snyder Charles E mach bds 67 Foster
Snyder Charles M (Johanna) clk 1946 Purchase h 46 Richmond
Snyder Clinton B clk bds 46 Richmond
Snyder Elmer H auto mech 216 Cottage r 46 Richmond
Snyder Henrietta H h 223 Maxfield
Snyder Herbert M elect hlpr r 46 Robeson
Snyder Peter M (Grace M) fore h 22 Ryan
Snyder Samuel (Frances A) tailor 317 Acushnet av h 334 Pleasent
Snyder *see* Schneider
Soares Alice opr r 119 Nash rd
Soares Anna Mrs opr h 192 Dartmouth
Soares Anna Mrs bds 19 Holly
Soares Antone opr res 17 Morgan la
Soares Antone (Julia) opr h 103 Phillips av
Soares Antone (Mary) opr h 481 Belleville av
Soares Antone (Mary) opr h 188 Coffin av
Soares Antone (Mary) opr h 567 First
Soares Antone (Mary) opr h 84 Rockland
Soares Antone (Mary C) opr h 116 Pleasant
Soares Antone (Matilda F) opr h 32 Hollyhock
Soares Antone (Perpetua L) opr h 132 S Second
Soares Antone (Maria) carder h 188 Coffin av
Soares Antone J (Rose) sales h 141 Field
Soares Antone Souza (Mary) opr h 71 Sagamore
Soares Antone S (Mary) opr r 481 Belleville av
Soares Antonio opr res 152 S Second
Soares Antonio (Stella) opr h 20 Nye
Soares August barber 315 Acushnet av r 88 Union
Soares August (Lizzie) opr h 33 Fruit
Soares Bernadette opr r 20 Nye
Soares Carlos opr h 16 Howland
Soares Charles S (Josephine K) chauf 1133 Purchase h 424 Park
Soares Emilio shoe rpr 14 Edward h Bolton
Soares Ernest E (Emily) opr h 12 Beetle
Soares Fannie Mrs h 40 Hemlock
Soares Frank (Antonia) opr h 70 Phillips av
Soares Frank (Antonia) lab h 32 Viall
Soares Frank (Mary) opr h 55 Potomska
Soares Frank (Lena) ice 806 Rockdale av h do
Soares Frank opr res 14 Griffin
Soares Jacintha E Mrs died June 8 1922
Soares James L sub clk P O h 77 Liberty
Soares Jennie opr res 14 Griffin
Soares Joaquim opr res 179 Belleville av
Soares John lab r 27 Cannon
Soares John twister bds 32 Vaill
Soares John (Isabel) chauf 475 Union h 77 Liberty
Soares John (Mary) opr h 38 Nelson
Soares John (Mary) opr h 198 Bonney
Soares John F (Mary) opr h 68 Nash rd
Soares John M (Theresa) drill wkr h 17 North
Soares John M mariner res 100 S Second
Soares John P (Antonia) opr h 27 Cannon
Soares John S (Bertha) kitchenman 849 Purchase r 381 Coggeshall
Soares Joseph h 93 Grinnell

RADIO SHOP 1321 PURCHASE STREET

See Classified Business Directory For Specialties

**Ernest Howarth & Company**
ELECTRICAL ENGINEERS AND CONTRACTORS
NEW BEDFORD, MASS

FIXTURE PARLORS
Room 206-7 Olympia Building
Purchase Street Tel. 6077
CONSTRUCTION, REPAIRS and SUPPLIES
668 Pleasant Street Tel. 1854



Soares Joseph res 45 Schofield
Soares Joseph (Annie) opr h 198 Dartmouth
Soares Joseph (Jacintha) opr h 190 Rivet
Soares Joseph (Jennie) opr bds 19 Holly
Soares Joseph (Mary J) opr r 64 Covell
Soares Joseph (Rose) opr h 91 Rockdale av
Soares Joseph B (Mary L) h 23 Spooner
Soares Joseph P (Mary) opr h 129 Whitman
Soares Julio (Julia) opr h 260 S Front
Soares Louisa opr r 74 Eugenia
Soares Manuel (Evangelina) opr h 82 Belleville rd
Soares Manuel (Louisa) fishermn r 40 Hemlock
Soares Manuel (Mary) gas wkr h 468 Rivet
Soares Manuel (Miria) lab h 154 S Second
Soares Manuel (Mary) opr h 25 County
Soares Manuel (Rose) opr h 112 Phillips av
Soares Manuel (Emily) opr h Cove nr Crapo
Soares Manuel (Mary) fish 95 Rockdale av h 91 do
Soares Manuel (Julia) opr h 59 Lombard
Soares Manuel (Marianna) opr h 224 Hemlock
Soares Manuel (Mary) lab 214 S Water h 126 Pleasant
Soares Manuel (Mary F) opr h 56 Clark
Soares Manuel (Lucy) driver h 60 Hall
Soares Manuel P (Jessie) opr h 108 Frank
Soares Manuel P (Margaret S) firemn h 435 S Front
Soares Manuel S (Joaquin) opr h 381 Coggeshall
Soares Manuel S jr (Annie) waiter 849 Purchase r 494 Rivet
Soares Marian opr r 119 Nash rd
Soares Mary opr r 260 S Front
Soares Mary opr r 119 Nash rd
Soares Mary opr r 20 Nye
Soares Mary Mrs opr h 19 Holly
Soares Mary Mrs weaver h 55 Independent
Soares Mary Mrs h 92 Earle
Soares Mary Mrs bds 198 Dartmouth
Soares Mary S clk 1563 Acushnet av r at Acushnet
Soares Mathias (Julia D) opr h 5 Griffin
Soares Nicholas opr r 46 School
Soares Peter (Laura) mariner h 515 S Water
Soares Philip N (Candida M) lab h 16 Bedford
Soares Rita wid Bernard h 93 Grinnell
Soares Rose Mrs res 224 Hemlock
Soares Rose E Mrs h 96 Middle
Soares Seraphin died Mar 20 1922
Soares Sylvanna hkpr 344 County
Soares Sylvester opr r 116 Pleasant
Soares Ubelina Mrs hkpr r 198 Dartmouth
Soares Victor J (Georgianna) moulder h 93 S Sixth
Soares Wm P opr h 27 Cannon
Soars Jennie Mrs opr bds 19 Holly
Soblenski Stanley opr h 13 Washburn
Sobotka Stella nationality wkr International Institute bds 74 Spring
Socialist Labor Hall 1857 Purchase
Soddy Wm (Gertrude) opr h 377 Ashley boul
Soderboom Gustav O (Anna) decorator h 158 Court
Sodrina Frank res 70 Phillips av
Soffrino Manuel died Oct 29 1921
Soffrino Maria C wid Manuel h 9 South
Soforenko Benjamin (Ida) mgr 18 Linden h 7 Sears
Soforenko Herbert L (Matilda) clk h 201 Myrtle
Soforenko Hyman (Royal Painting Co) 18 Linden h do
Soforenko Ida opr bds 201 Myrtle
Soforenko Jacob (Rebecca)tailor 1055 Acushnet av h 201 Myrtle
Sohlgren Amy M hairdresser 105 William rm 31 bds at Fairhaven
Soito Antone (Lebana) opr h 17 Griffin
Soito Catherine r 320 S Second
Soito Guilherme (Anna) opr h 260 S Second
Soito Henry (Mary) opr h 407 First
Sojka Victor (Natalie) opr h 13 Cotter
Sokal Walter (Agnes) weaver h 60 Washburn
Sokoll Junius P (Margaret E) (Bake Rite Shoppe) 112 Kempton h at Fall River
Sokolowski Annie clk 1189 Acushnet av bds 68 Washburn
Sokolowski Joseph (Catherine) h 68 Washburn
Sol Manuel (Libana) opr h 63 Collette
Sol Mary wvr r 63 Collette
Solane Viola wid Antone h 15 Matthew
**SOLDIERS' RELIEF AND STATE AID AGENT Thomas J Gifford Agent 210 Municipal Bldg**
Solik John (Antone) weaver h 193 N Front
Solis Antone lab r 6 McGurk
Solocas Theodore (Portia) (Boston Fruit Store) 985 Purchase h 437 Cushing av
Solominka Wm groundmn 688 Pleasant r 149 Middle
Solomon James T (Marjorie) rope mkr h 265 Middle
Soly Hector E (Lillian A) student r 102 Mt Pleasant
Soly Lillian A Mrs clk City Clerk's office 18 Municipal Bldg r 102 Mt Pleasant
Somares Domingos G (Maria) opr h 101 Collette
Somet George (Carolina) opr h 66 Deane
Sommers Angeline Mrs 83 Hillman
Sommers Wm A (Marguerite T) opr h 83 Hillman
Sondy Valentine (Catherine) opr h 341 Oliver
Soo Joe cook res 319 Acushnet av
Sophie Joseph C (Dora) h 10 Bullard
Sorel Delia A wid Adelard buyer 185 Union h 132 Nye
Sorelis Peter mach r 55 Summer
Sorelle Hervey T clk 17 Tarklin Hill rd r 118 Howard
Sorenson John P appr Standard res 151 Round
Sorto Joseph S (Rose C) opr h 76 Howland
Sotnik Michael (Lena) opr h 167 N Front
Soubrall Ivo (Irmalinda) opr h 7 Beetle
Soucy Amanda Mrs spinner h 409 N Front
Soucy Andre (Annie) pntr h 2473 Acushnet av
Soucy Arthemise Mrs hkpr h 1016 Acushnet av
Soucy Arthur third hd r 2473 Acushnet av
Soucy Arthur (Alice) loom fixer h 171 Deane
Soucy Arthur E (Albina) barber 33 Linden h 32 Social
Soucy Ella Mrs bkpr 64 Whitman r 296 Davis
Soucy Emile weaver r 60 Tallman
Soucy Eugene (Edna) loom fixer res 237 Ashley boul
Soucy Exilda Mrs opr h 60 Tallman
Soucy Harvey (Valedore) third hd h 195 Collette
Soucy Henry J (Gaudoline) opr h 283 Coffin av
Soucy John opr res 329 N Front
Soucy Joseph (Victoria) spinner h 108 Austin
Soucy Narcisse (Sadie) third hd r 219 Ashley bou.
Soucy Odilon (Emma) opr h 286 N Front
Soucy Oliver (Exilda) carp h 60 Tallman
Soucy Wilfred (Annie) doffer h 112 Bates
Soucy *see* Saucier
Sougnez Laurent (Mary) fixer h 172 Deane
Sougnez Marguerite milnr 1239 Acushnet av r 172 Deane
Sougnez Eugene W (Clara M) mtrmn U St Ry Co h 518 Coggeshall
Sougnez Eva wid John bds 518 Coggeshall
Soulard Arthur (Corinne) baker h 82 Jarry
Soulard Arthur opr h 1822½ Purchase
Soule Anna M Mrs r 86 Hillman
Soule Ernest L (Emma) park police h 90 Hillman
Soule Flora M roll coverer r 3233 Acushnet av
Soule Florence B clk res 257 Maple

**J. ALFRED FREDETTE**
Distributors "Easy Electrical Washer" and "Vac-cup" Hand Washer
Telephone 2377
HARDWARE, PAINTS, ROOFING MATERIALS
1533 Acushnet Avenue

**Coal** **Akin-Denison Co.**
Walnut, Cor. Water St., 231 Union St.
1218 Acushnet Av., 129 Cove St., Wharf, Foot of Hillman St.

**The Fashion Furrier** **FURS MADE TO ORDER**

FUR STORAGE CLEANING DYEING AND REPAIRING

758 Purchase St. Bristol Bldg. New Bedford, Mass. Bell Phone 4681.



Soule Francis L overseer bds 635 County
Soule Frank (Helen) mach h 44 Wing
Soule George A driver h 285 Cedar
Soule Herbert L (Estelle B) chauf h 112 Willow
Soule Louis W elect bds 3233 Acushnet av
Soule Mildred Mrs opr r 150 Nash rd
**SOULE MILL John Duff Pres Rufus A Soule jr Treas F H McDevitt Agent Mfrs of Cotton Goods Foot of Sawyer**
Soule Rufus A (Florence) treas Soule Mill h 21 James
Soule Ruth nurse r 3233 Acushnet av
Soule Theodore B (Laura) copperwkr h 58 Shawmut av
Soule *see* Sowle
Souliere Alfred (Louise) speeder tndr h 148 Tinkham
Sournizer Emma b 255 N Front
South Baptist Church 745 Brock av
South Christian Church 38 Bonney
South End Day Nursery 1060 Brock av
South End Filling Station (Rodney W Pease) oil 192 Cove
South End Social Club 44 Rivet
South Primitive Methodist Church Charles H Kershaw pastor County nr Thompson
Southworth Albert (Elizabeth A) opr h 8 George
Southworth Albert jr (Annie V) opr h 177 David
Southworth Alice A wid Mark h 22 Jouvett
Southworth Amanda M died Feb 20 1922
Southworth Betsey E opr bds 8 George
Southworth Cyril M auto rpr 73 Richmond r 497 Summer
Southworth Eli (Margaret J) fixer h 93 Linden
Southworth George (Jane A) fixer h 171 Richmond
Southworth Gilbert G (Mary E) conveyancer h 694 Brock av
Southworth Josiah (Alice M) h 116 Chestnut
Southworth Mary h 28 Kempton
Southworth Robert (Janette) loom fixer h 190 Eugenia
Southworth Robert mule spinner bds 1921 Purchase
Southworth Samuel (Margaret C) overseer h 497 Summer
Southworth Simeon (Eliza) fixer h 370 Ashley boul
Southworth Thomas (Helen) opr h 155 Frederick
Souto Guilherme (Anna) opr h 260 S Second
Souza Adeline spinner bds 493 Belleville av
Souza Alberto (Mary) h 56 Winsor
Souza Alfred (Maria) opr h 175 Belleville av
Souza Alfred (Carolina) opr r 41 Nash rd
Souza Alfred opr res 41 Nash rd
Souza Alfred F (Gloria S) prov 381 Dartmouth h 363 do
Souza Alfred S (Seraphine) pool 162 Acushnet av h 288 S Second
Souza Americo R opr r 88 Acushnet av
Souza Angelina h 128 School
Souza Anna bkpr 939 Purchase bds 105 Bonney
Souza Annibal (Irene) pntr h 244 Rivet
Souza Annie hkpr 333 Pleasant
Souza Annie F laund bds 112 Clark
Souza Anthony (Annie) grinder h 112 Clark
Souza Anthony opr r 311 Collette
Souza Anthony G chauf bds 108 Lombard
Souza Anthony S jr silversmith res 131 Division
Souza Antone (Louisa) lab h 7 North
Souza Antone (Louise) opr h 325 Bolton
Souza Antone (Louise) opr h 328 S Front
Souza Antone (Gloria) grinder h 49 Phillips av
Souza Antone (Maria) gro 158 Belleville av h 166 do
Souza Antone (Mary) gro h 5 Bonneau ct
Souza Antone (Mary T) chauf r 108 Lombard
Souza Antone (Margaret) lab h 6 Warwick
Souza Antone lab h 59 Bullard
Souza Antone (Mary) mason h 131 Crapo
Souza Antone (Mary) opr h 23 Cotter
Souza Antone (Mary) opr h 138 Division
Souza Antone (Ketona) opr h 74 Hope
Souza Antone (Emilia) opr h 23 Mitchell
Souza Antone (Mary) opr h 52 Mosher
Souza Antone (Gloria) opr h 49 Phillips av
Souza Antone (Mary) opr h 91 Prospect
Souza Antone (Phoebe) opr h 468 Rivet
Souza Antone (Isabella) opr h 147 Rockland
Souza Antone (Mary) opr h 2 Weaver
Souza Antone opr res 199 Belleville av
Souza Antone opr bds 82 Eugenia
Souza Antone opr res 180 Sawyer
Souza Antone opr h 129 Bates
Souza Antone (Ricardo) opr h 391 Rivet
Souza Antone opr l 82 Eugenia
Souza Antone opr r 168 Bonney
Souza Antone opr bds 174 Wash
Souza Antone opr h 82 Potomska
Souza Antone sausage mkr r 170 Dartmouth
Souza Antone wvr r 54 Davis
Souza Antone (Agnes) opr h 37 Acushnet av
Siouza Antone (Eva) opr h 328 S Front
Souza Antone (Mary) comber tndr h 138 Division
Souza Antone (Amelia) lab h 277 Purchase
Souza Antone (Angelina) opr h 460 Bolton
Souza Antone B (Marianna) opr h 47 Hemlock
Souza Antone F (Ellen) spinner h 881 County
Souza Antone G (Georgianna) opr h 19½ Nye
Souza Antone J (Filomena) carder h 104 Collette
Souza Antone M (Dora) hlpr h 306 Tinkham
Souza Antone M (Mary) opr h 102 Davis
Souza Antone P (Mary) opr h 104 Mosher
Souza Antone S (Mary) asst eng h 145 Bates av
Souza Antonio (Couthino & Sousa) 200 Belleville av bds 45 Mitchell
Souza Antonio (Capitolina) oprh h 387 Belleville av
Souza Armando opr h 387 First
Souza Arthur (Mary) fore h 130 Fruit
Souza Arthur (Albertina) lab bds 116 Phillips av
Souza Arthur (Mary) opr h 24 Independent
Souza Arthur E (Catherine) lieut Ladder 3 h 151 Cedar
Souza August carp h 43 Thompson
Souza August (Isabella) opr h 127 Belleville av
Souza August (Gloria) fishermn h 46 Jenkins
Souza August (Frances) lab h 42 Stackhouse
Souza August opr r 104 Rockland
Souza August E (Adelaide) opr h 167 Division
Souza Augusta opr r 194 Coffin av
Souza Augustine opr bds 456 Belleville av
Souza Bento (Mary) carp h 36 Sagamore
Souza Brazilina Mrs h 35 Winsper
Souza Caesar (Maria) opr h 117 Eugenia
Souza Caroline spooler bds 7 North
Souza Charlotte wid August hkpr h 41 Nash rd
Souza Clara opr r 42 Davis
Souza Clara r 341 First
Souza Clara sten 185 Union h 42 Division
Souza Conceicao opr r 479 Belleville av
Souza Constancia J wid h 50 Phillips av
Souza Delphine bkpr bds 95½ Reynolds
Souza Delvina wid Joseph h 101 Davis
Souza Deolinda r 113 Rodney
Souza Domingos (Julia) drillwkr h 58 James
Souza Domingos (Mary) opr h 194 Belleville av
Souza Edith opr bds 162 Bonney
Souza Edward (Isabelle) student h 42 Fair
Souza Edwin (Evangeline) mach h 11 Stowell
Souza Erna clk res 365 Pleasant
Souza Ernest clk bds 288 S Second
Souza Ernest opr r 160 Earle

**MICHAUD & DUPRE**

**Clothiers and Furnishers** **Dealers in Uniforms**

956 ACUSHNET AVE. BELL PHONE 1818

**D. L. Hathaway & Son** **Builders**
**27 CENTRE STREET.** **Tel. Bell 1511**



Souza Ernest V (Mellina) clk h 66 Acushnet av
Souza Eva G opr r 162 Bonney
Souza Evariste wid drsmkr res 106 Thompson
Souza Firmo (Isabella) clk h 176 Thompson
Souza Frances Mrs opr h 41 Ashley boul
Souza Francesca wid Manuel h 150 Field
Souza Francis (Joaquina) carder bds 143 Coffin av
Souza Frank (Elizabeth) opr h 76 Katherine
Souza Frank opr h 491 First
Souza Frank (Laura) lab h 89 Grinnell
Souza Frank lab bds 96 Union
Souza Frank (Adeline) opr h 37 Nelson
Souza Frank (Annie) opr h 78 Dunbar
Souza Frank (Almeda) opr h 83 Rockland
Souza Frank (Ludoina) opr h 126 Nash rd
Souza Frank (Mary) opr h 17 Cotter
Souza Frank (Rose) opr h 1060 County
Souza Frank opr res 153 Belleville av
Souza Frank opr bds 101 Collette
Souza Frank opr bds 331 Bolton
Souza Frank (Mary) opr h 474 Union
Souza Frank (Mary) wkr h 76 Earle
Souza Frank rope wrkr h 474 Union
Souza Frank h 474 Union
Souza Frank fisherman h 56 Nelson
Souza Frank (Mary) opr h 341 S First
Souza Frank (Maria) opr h 331 Bolton
Souza Frank jr opr U S A r 76 Earle
Souza Frank E (Sarah J) hosemn Engine 4 h 30 Sherman
Souza Frank N (Fannie) opr h 60 Taber
**SOUZA FRANK S (Pearl Laundry) 66 Hicks (Weld Square Motors) 46 Weld h 362 Maple**
Souza Franklin (Mary) lab h 507 r S Second
Souza Frederick B (Mary) (Souza & Roderiques) 463 Belleville av h 459 do
Souza Gabriel (Mary) opr h 57 Phillips av
Souza Gabriel opr res 5 Mitchell
Souza Gabriel J (Maria) opr h 3 Desautels
Souza George clk bds 95½ Reynolds
Souza George (Virginia) opr h 20 Gosnold
Souza Harold J cond r 58 James
Souza Helen opr bds 194 Coffin av
Souza Henrique opr r 42 Davis
Souza Henry (Eva) lab h 160 Earle
Souza Herbert M clk r 288 S Second
Souza Herbert R (Mary) mariner h 47 Crapo
Souza Honorina mlnr h 42 Morton ct
Souza Irene opr r 493 Belleville av
Souza Jacintho P lndry wkr 66 Hicks bds 1128 Belleville rd
Souza James A (Rose) carp h 119 Sylvia
Souza James R (Mary) clk bds 176 Thompson
Souza Jesse (Mary) laundrymn h 1128 Plainville rd
Souza Jessie (Angeline) opr h 90 Acushnet av
Souza Joao (Dedlinda) h 55 Collette
Souza Joaquin L (Adeline) opr h 138 Acushnet av
Souza John (Augustina) chauf h 66 Nash rd
Souza John chauf res 95 N Second
Souza John (Augustine) clk 463 Belleville av h 75 Hathaway
Souza John (Frances) firemn h 309 S Second
Souza John (Isabel) opr h 443 Bolton
Souza John (Augustina) lab h 18 Bank
Souza John (Mary P) lab h 59 Katherine
Souza John (Mary) opr h 180 Belleville av
Souza John (Antonia) opr h 14 Howland
Souza John (Emily) opr h 1022 Chaffee
Souza John (Rose) opr h 143 Coffin av
Souza John (Mary) opr h 261 Coggeshall
Souza John (Mary) opr h 104 Rockland
Souza John (Mary) opr h 511 S Second
Souza John (Rose) opr h 282 S Second
Souza John (Virginia) opr h 129 Whitman
Souza John opr res 188 Coffin av
Souza John opr r 82 Eugenia
Souza John opr r 24 Shore
Souza John opr r 160 Earle
Souza John opr r 288 S Second
Souza John (Marie) h 82 Sagamore
Souza John h 106 Eugenia
Souza John wvr r 76 Earle
Souza John opr h 126 Bonney
Souza John hlpr 66 Hicks h 64 do
Souza John (Mary) opr h 162 Bonney
Souza John (Mary) spinner h 67 Independent
Souza John (Mary) opr h 20 Viall
Souza John (Mary) gro 211 Coggeshall h 123 Belleville av
Souza John opr h 85 Grinnell
Souza John (Celia) chauf 156 Clinton h r 228 State
Souza John jr opr bds 104 Rockland
Souza John C clk 244 State h do
Souza John D (Joaquina) variety 476 Belleville av h 456 do
Souza John J (Francis) gas mkr bds 331 Dartmouth
Souza John J (Maria P) pntr h 289 S Second
Souza John L (Isabelle) opr h 1043 Brock av
Souza John L opr r 19 Holly
Souza John M lab h 281 Orchard
Souza John S (Mary) fore 66 Pearl h 64 do
Souza Jose (Leda) opr h 81 Davis
Souza Jose (Mary) opr h 275 S Second
Souza Jose (Serephina) opr h 23 Juniper
Souza Jose opr h 190 Rivet
Souza Joseph (Rose) carp h 130 Arlington
Souza Joseph (Isabelle) chauf h 586 Allen
Souza Joseph (Leda) chauf 112 Phillips av bds 81 Davis
Souza Joseph (Joanna) chauf bds 106 Eugenia
Souza Joseph (Mary) clk h 31 Nash rd
Souza Joseph (Mary) fish h 317 S Front
Souza Joseph (Mary) lab h 234 S Front
Souza Joseph lab 25 Nauset bds 56 Cove rd
Souza Joseph (Mary) opr r 23 Acushnet av
Souza Joseph (Anna) opr h 537 First
Souza Joseph (Mary) opr h 81 Thompson
Souza Joseph (Mary) opr h 323 S Front
Souza Joseph opr h 190 Coffin av
Souza Joseph (Mary) opr h 59 Mosher
Souza Joseph opr h 311 Collette
Souza Joseph opr bds 107 Davis
Souza Joseph opr h 78 Independent
Souza Joseph (Rose) opr bds 483 Belleville av
Souza Joseph (Seraphina) opr r 23 Juniper
Souza Joseph variety 68 Hope bds 31 Nash rd
Souza Joseph wvr res 20 Independent
Souza Joseph third hd bds 7 North
Souza Joseph (Louise) eng 167 Mt Vernon h 336 S Front
Souza Joseph (Georgina) double tndr h 194 Coffin av
Souza Joseph (Virginia) opr h 504 Second
Souza Joseph (Mary) opr h 126 Division
Souza Joseph (Mary) opr h 385 Bolton
Souza Joseph (Lillian) opr h 195 Division
Souza Joseph jr (Lillian B) lab h 28 Hazard
Souza Joseph jr clk h 31 Nash rd
Souza Joseph B doffer bds 90 Nash rd
Souza Joseph B (Mary) opr h 71 Fruit
Souza Joseph C opr r 162 Bonney
Souza Joseph C chauf r 65 Walden
Souza Joseph F opr h 25 Sidney
Souza Joseph G opr h 135 County
Souza Joseph H (Mary) carp h 186 Central
Souza Joseph I opr h 206 S Front
Souza Joseph J (Jovina) oiler h 462 Bolton
Souza Joseph M (Fannie) city lab h 42 Scott
Souza Joseph M (Maria) gro 244 State h do

**GUILHERME M. LUIZ & CO., Inc.** **Bankers and Steamship Agents**
**Drafts and Cable Money Orders on all parts of the world—Agents for the Fabre Line, Cunard Line, French Line, Etc.**
**634 Pleasant St.** Tels: Bell 3000; Auto 1239 **56 Acushnet Ave.** Tels: Bell 1119-M; Auto 5736

William E. Tobey Andrew P. Chace J. William Prell
W. E. TOBEY & CO. MILL ENGINEERS AND ARCHITECTS
POWER PLANTS and MECHANICAL ENGINEERING Tel. 1891
MERCHANTS BANK BUILDING, NEW BEDFORD, MASS.



Souza Joseph M (Mary) opr h 32 Sagamore
Souza Joseph M opr r 190 Rivet
Souza Joseph P opr h 71 Jouvette
Souza Joseph V (Mary) opr h 66 Acushnet av
Souza Juana wid opr h 211 Purchase
Souza Julia hkpr 56 Nelson
Souza Julio (Gertrude) fishermn h 133 Crapo
Souza Julio opr r 59 Bedford
Souza Julio (Mary) speeder-tender bds 116 Phillips av
Souza Julius opr h 116 Phillips av
Souza Leonard C meter reader res 145 Bates
Souza Louis lab Greene & Wood h 272 S Second
Souza Louis opr r 1771 Acushnet av
Souza Louis (Mary) opr r 113 Eugenia
Souza Louis opr r 82 Eugenia
Souza Louise opr r 160 Earle
Souza Luiz M (Mary) opr h 219 Princeton
Souza Manuel barber h 53 Katherine
Souza Manuel (Mary) boss-picker h 93 Collette
Souza Manuel (Hororina) chauf h 42 Martin ct
Souza Manuel clk res 82 Phillips av
Souza Manuel (Mary) city lab h 81 Sidney
Souza Manuel (Anna) firemn h 32 Nelson
Souza Manuel (Mary) gardener h 81 Pierce
Souza Manuel (Mary) gro h 82 Phillips av
Souza Manuel (Lucy) shipper h 186 Oak
Souza Manuel lab res 139 County
Souza Manuel (Emilia) opr h 686 S Water
Souza Manuel (Maria) opr h 14 Abbott
Souza Manuel (Viola) opr h 15 Cotter
Souza Manuel (Mary) opr h 94 County
Souza Manuel (Mary) opr h 55 Crapo
Souza Manuel (Mary) opr h 19 Holly
Souza Manuel (Mary) opr h 400 S Second
Souza Manuel r 1771 Acushnet av
Souza Maneul opr r 90 Acushnet av
Souza Manuel (Cora) opr h 479 Belleville av
Souza Manuel (Mary) opr h 98 Blackmer
Souza Manuel opr res 97 Coffin av
Souza Manuel (Maria) opr h rear 251 Coggeshall
Souza Manual opr bds 139 County
Souza Manuel opr bds 82 Eugenia
Souza Manuel opr res 19 Nye
Souza Manuel opr res 23 Nye
Souza Manuel opr h 93 Phillips av
Souza Manuel (Mary) opr h 112 Phillips av
Souza Manuel (Emily) opr h 42 Sagamore
Souza Manuel (Elcie) opr h 75 Sagamore
Souza Manuel (Mary) opr h 396 S Second
Souza Manuel (Mary) opr h 422 S Second
Souza Manuel opr bds 1057 S Water
Souza Manuel opr h 311 Collette
Souza Manuel opr r 76 Earle
Souza Manuel opr r 80 Purchase
Souza Manuel (Clara) pntr h 42 Division
Souza Manuel opr h 97 Coffin av
Souza Manuel (Honorina) (Rocha Souza & Co) h 42 Morton ct
Souza Manuel (Mary) opr h 63 Rockdale av
Souza Manuel shoe wkr r 75 Nash rd
Souza Manuel (Mary) speeder tndr h 1245 Brock av
Souza Manuel twister bds 143 Coffin av
Souza Manuel wvr h 53 Katherine
Souza Manuel (Hortense) wvr h 50 Lombard
Souza Manuel jr (Mary) chauf r 191 N Second
Souza Manuel jr opr res 95 N Second
Souza Manuel jr opr bds 64 Hathaway
Souza Manuel A (Mary) opr h 13 Grandfield
Souza Manuel A (Diolinda) opr h 519 S Second
Souza Manuel A (Mary) laundrymn h 458 S Water
Souza Manuel C (Mary E) driver h 95½ Reynolds
Souza Manuel C paints 242 S Second h 86 Howland
Souza Manuel C wood h 452 S Second
Souza Manuel F (Mary) opr h 96 Davis
Souza Manuel F (Mary E) sausage mfr 316 S Second h 170 Dartmouth
Souza Manuel F shoe rpr 455 Rivet h 465 do
Souza Manuel (Annie) cooper h 44 Fruit
Souza Manuel G (Alice) harness rpr 232 S Second res 62 Ward
Souza Manuel H (Maria) barber h 248 Rivet
Souza Manuel J (Mary) third hd h 7 Cleveland av
Souza Manuel J (Mary) h 239 Field
Souza Manuel M (Mary) farmer h 64 Hathaway
Souza Manuel M (Emilia) opr h 204 Belleville av
Souza Manuel P (Mary P) h 191 N Second
Souza Manuel R (Pauline) pntr h 146 Rockland
Souza Maria opr h 11 Acushnet blks
Souza Maria Mrs opr h 117 Mott
Souza Maria J opr r 71 Davis
Souza Marianno (Rosalina) opr r 385 Bolton
Souza Marianno (Mary) opr h 190 Cove
Souza Marie laund r 21 S Sixth
Souza Mary laund 444 Bolton res 190 Rivet
Souza Mary opr r 237 Coggeshall
Souza Mary opr r 82 Eugenia
Souza Mary opr bds 64 Hathaway
Souza Mary opr res 491 Purchase
Souza Mary bds 28 Grant
Souza Mary opr r 814 First
Souza Mary opr r 341 First
Souza Mary r 338 S Front
Souza Mary opr h 117 Mott
Souza Mary r 311 Collette
Souza Mary Mrs dishwasher bds 138 Acushnet av
Souza Mary Mrs hkpr 506 Acushnet av
Souza Mary Mrs h 25 Babbitt
Souza Mary Mrs h 439 Bolton
Souza Mary Mrs h 80 Purchase
Souza Mary wid Domingos h 131 Fair
Souza Mary wid Frank h 150 Field
Souza Mary wid Joseph r 34 Swift
Souza Mary wid Manuel h 39 Deane
Souza Mary wid Manuel h 108 Lombard
Souza Mary A hkpr 70 Hawthorn
Souza Mary A Mrs wvr h 68 Hall
Souza Mary D opr r 82 Sagamore
Souza Mary F Mrs died Aug 1 1922
Souza Mary G opr r 41 Nash rd
Souza Mary G opr r 76 Earle
Souza Mary J bds 281 Orchard
Souza Mary R opr r 106 Eugenia
Souza Matthew (Alzira) opr h 147 Rockland
Souza Matthew (Georgianna) opr h 41 Dunbar
Souza Matthew W (Margaret) lab h 113 Rockland
Souza Michael M shipper r 465 Rivet
Souza Miguel F opr h 141 Davis
Souza Nora tailoress 758 Purchase rm 11 h at Fairhaven
Souza Pedro (Clara) fireman h 197 S Second
Souza Peter orderly St Luke Hospital 95 Page bds do
Souza Philomena wid Antone res 51 Independent
Souza Philomina maid 131 Brownell
Souza P Evelyn F tchr J B De Valles sch r 41 Page
Souza Quirino editor h 20 Winsor
Souza Ralph M mach bds 281 Orchard
Souza Raly M clk 601 S Water h 465 Rivet
Souza Richard (Mary) wvr h 10 Margin
Souza Rosalind h 288 S Second
Souza Rosanna opr res 493 Belleville av
Souza Rose opr r 76 Earle
Souza Rose opr r 25 Sidney
Souza Rose opr r 399 Belleville av
Souza Rose Mrs opr h 585 Acushnet av
Souza Salvadore (Mary) carp h 90 Hemlock
Souza Stephania opr h 530 First
Souza Teresa opr res 180 Sawyer

FRED L. HATHAWAY PAINTING CONTRACTOR
Paints, Oils, Varnishes, Brushes, etc.
9 Spruce Street New Bedford Mass. TEL BELL 2730 Established 1907

**Steiger Dudgeon Co., Inc.** New Bedford, Mass. Telephone 82
**New Bedford's Quality Store**



Souza Theophilo (Hermina) opr h 113 Rodney
Souza Trucato (Mary A) opr h 567 r First
Souza T Evelyn tchr r 41 Page
Souza Virginia hkpr 20 Independent
Souza Virginia opr r 25 Sidney
Souza Virginia opr r 618 First
Souza Virginia wid Joseph opr bds 329 First
Souza Virginia (Mary) opr bds 54 Rivet
Souza Virginio opr h 399 Belleville av
Souza Virginio A barber r 3 Brigham h 21 Lombard
Souza Wm opr r 168 Bonney
Souza Wm opr h 204 Crapo
Souza Wm (Rose) night overseer Sharp Mfg Co h 1211 Brock av
Souza Wm (Mary B) janitor First Natl Bank h 41 Page
Souza Wm (Germania) variety 522 Rivet h at Dartmouth
Souza Wm H (Mary G) police h 628 Summer
Souza Wm V mech r 66 Acushnet av
Souza Zelmira J opr r 281 Orchard
Souza & Roderiques (Frederick B Souza Fred Roderiques) gro 463 Belleville av
Sovinski Frank (Kronela) opr h 145 Tallman
Sowa Albert (Katie) opr h 119 Mott
Sowa Alozy (Antonio) wvr h 78 Mott
Sowa Anthony (Anna) opr h 48 Deane
Sowa Antone (Helen) opr h 739 Belleville av
Sowle Albert W (Emma J) fore h 70 Lombard
Sowle Ann M wid Benjamin F h 86 Hillman
Sowle Clifton L (Mattie) (Sowle Floral Co) h 216 Rockland
Sowle Cornelius A (Ida M) (Hebert & Sowle) 239 Kempton
Sowle Dora L cashr bds 65 Mt Pleasant
Sowle Doris clk 249 Ashley boul res do
Sowle Everette W (Dorila) driver h 65 Mt Pleasant
**SOWLE FLORAL CO (F L and C L Sowle) 1092 S Water Tel Bell 6035**
Sowle Florence B savings dept 101 William bds 257 Maple
Sowle Forrest (Viola) cotton sampler h 117 High
Sowle Francis L (Flora A) overseer 460 S Front h 44 Chestnut
Sowle Frank W (Emma) phonographs 1031 Purchase h 40 Mill
Sowle Fred A (Ina) driver h 73 Mt Pleasant
Sowle Frederick D (Lillian) state representative h 369 County
Sowle Frederick H (Florence) florist 249 Ashley boul h 3 Brooklawn Park drive
Sowle Frederick L deputy sheriff and (Sowle Floral Co) h 1029 Purchase
**SOWLE HERBERT V (Hattie) Florist 249 Ashley boul h do**
Sowle Isaac N teamer r 331 Cedar
Sowle Julia wid Frank P r 41 Ashley
Sowle Laura A wid Frederick A res 351 Clinton
Sowle Laura A wid Wm h 109 Smith
Sowle Lincoln G (Louise F) night editor Mercury h 29 Junior
Sowle Nathaniel P (Alice G) h 131 Summer
Sowle Walter E (Mary) clk 929 Kempton r 541 W Elm
Sowle Wm H (Bertha) chauf 145 Arnold h 541 W Elm
Sowle *see* Soule
Spachman John (Josephine) elect h 487 Coggeshall
Spadari John (Rosie) opr h 163 Coggeshall
Spadazzi Joseph opr r 330 Cedar Grove
Spadazzi Rita wid John h 330 Cedar Grove
Spagnoli Joseph tailor 131 Union h 545 Acushnet av
Spagnoli Theodore tailor 962 Purchase h at Mattapoisett
Spagoni John (Dimenea) opr h 78 Mott
Spangenberg Albert F mgr 99 Front h at Fairhaven
Spanner Charles H opr 131 Court bds 340 Middle
Spare Arthur F (Spare & Co) r 183 Orchard
Spare Chester V (Nettie) bkpr paymaster A M Corp h at Fairhaven
Spare John V (Harriet) (Spare & Co) h 183 Orchard
Spare Susan F tchr res 5 Arch
Spare & Co (John V Spare Arthur F Spare Robert O Burns) dry gds 1 Sears ct
Sparks Elizabeth Mrs h 27 Reynolds
Sparling Alice wvr res 27 Dudley
Sparling Annie wvr res 27 Dudley
Sparling Archibald E (Ray) (Sparling Bros & Co) h 23 Calumet
**SPARLING BROS & CO (Archibald E Sparling Frank Sparling Thomas Sparling William D Sparling Jr and James Waddington) Machinery Mfrs 6 Hazard Tel Bell 6107 See page 71**
Sparling Evelyn bkpr res 27 Dudley
Sparling Frank (Ellen) (Sparling Bros & Co) 6 Hazard h 18 Valentine
Sparling Thomas (Mary E) (Sparling Bros & Co) h 40 Woodlawn av
Sparling Wm D jr (Annie) (Sparling Bros & Co) 6 Hazard h 31 Dudley
Sparling Wm D (Hannah) mach h 27 Dudley
**SPARROW FRANK M (Sarah H) Attorney-at-Law 105 William rm 36 Merchants' Bank Bldg Tel Bell 3421 h at Mattapoisett Tell Bell 20 See Lawyers Department**
Spaulding George H opr res 895 Brock av
Spaulding John A (Frances C) hosemn Eng 7 h 895 Brock av
Speak James W (Edith P) opr h 497 Summer
Speak Margaret Mrs h 1713 Purchase
**SPECIAL WET WASH LAUNDRY A Marcoux prop 50-54 Jouvett Tels Bell 3674 Auto 5622 See Laundry Department**
**SPECIALTY FUR SHOP THE (Morris E Gottesman) Fur Dealers and Repairers 1457 Acushnet av Tel Bell 5579 See front stencil**
Speckin Nathan (Helen) h 171 Tinkham
Specter Barney (Pearl) tailor 1 Cornell pl h do
Specter David (Eva) prov h 235 Mt Pleasant
Specter Max student bds 235 Mt Pleasant
Specter Simeon clk bds 235 Mt Pleasant
Spedossi Joseph (Mary) lab h 8 McMurray ter
Speers Eliza T nurse r 319 Pleasant
Speight Arthur opr r 16 Cove
Spelispoulos Charles h 14 Beetle
Spelispoulas Krinio Mrs died April 26 1922
Spellman Anna res 101 Rockland
Spellman Louis (Rachel) prov 979 S Water h 28 Briggs
Spellman Thomas (Sarah) wvr h 60 Hall
Spence Ernest (Helen) opr h 25 Warren
Spence Ethel opr r 41 Mosher
Spence Harry (Ella) spinner h 16 Emery
Spencer Annette r 11 Orchard
Spencer Annie W Mrs bkpr 20 Market r at Fall River
Spencer Antone (Annie) lab h 291 Ash
Spencer Arthur (Catherine) opr h 96 Nye
Spencer Bella maid r 1305 Acushnet av
Spencer Boavetura opr r 37 S Second
**SPENCER CORSET SHOP Mrs Alice M Cuthbertson Registered Spencer Corsetiere 573 Purchase Tel Bell 2513**
Spencer Dorothy P bkpr First Nat Bank r 61 Mt Vernon

**Frank M. Metcalf** Civil Engineer and Surveyor
25 MERCHANTS BANK BLDG.
Tels. Bell 2493-W, Auto 1276.

**Central Lumber and Supply Company**
**LUMBER & INTERIOR FINISH**
**Bell Phone 1919 Office, 172 No. Water St., New Bedford Auto 1513**



Spencer Frank (Gertrude) opr h 22 Madison
Spencer Hartley (Jennie) h 14 Parker
Spencer Hartley 2d (Eleanor J) carrier h 61 Mt Vernon
Spencer Henry opr bds 88 Union
Spencer John W (Esther M) gro 414 Tarkiln Hill rd h 412 do
Spencer Joseph barber 266 Acushnet av h 313 do
Spencer Joseph (Florence) opr h 76 Potter
Spencer Joseph N opr res 32 Milton
Spencer Louis P (Myrtle G) fore 871 Rockdale av h 32 Milton
Spencer Margaret C opr r 61 Mt Vernon
Spencer Martin (Wanda) opr h 35 Elm
Spencer Samuel R (Mary E) lino Standard h 359 Park
Spencer Thomas (Jane) loom fixer h 224 Church
Spencer Una opr bds 76 Potter
Spencer Vida opr r 461 Mill
Spencer Wm H (Esther) opr h 183 Rockland
Sperlek Alexander (Amelia) opr h 53 Ashley boul
Sperling Annie Mrs r 30 Welcome
Sperry & Hutchinson Co The John P Moore mgr trading stamps 433 Pleasant
Spicer Benjamin F drill wrkr h 32 Atlantic
Spicer Fred (Elizabeth) roofer h 96 Lombard
Spinner John L U S N r 476 S Second
Spinner Joseph opr h 476 S Second
Spinner Joseph A glass blower h 24 Howland
Spinnet Ethel res 53 Oak
Spinnet John opr h 53 Oak
Spinney Arthur J opr h 358 Orchard
Spinney Mary J r 358 Orchard
Spires George mgr 759 Purchase r 149 Middle
Spirlet Alphonse (Eugenie) loom fixer h 205 Clifford
Spirlet Alphonse E asst paymaster Sharp Mfg Co 336 Nash rd
Spirlet Eugene (Irma) loom fixer h 336 Nash rd
Spirlet Henry (Bertha) loom fixer h 126 Holly
Spirlet Jules (Celina) h 177 Princeton
Spirlet Julia wvr r 205 Clifford
Spirlet Leopold (Dora) loom fixer h 64 Clifford
Spirlet Louise (Atonese) mach h 270 Tinkham
Spirlet Maurice bds 270 Tinkham
Spirlet Zoe opr r 113 Hathaway
Spiva Charles C phys 1680 Acushnet av res do
Splaine Margaret J wvr r 27 Clark
Splaine Mary wid James h 27 Clark
Spooner Abbie L wid Joseph r 31 Maitland
Spooner Albert F (Flora E) carp h 3304 Acushnet av
Spooner Albert F (Leona) chauf h 2242 Acushnet av
Spooner Allen R clk 1 Union h at Fairhaven
Spooner Alonzo W (Vevia E) ice 85 Shawmut av h do
Spooner Arthur C (Nellie F) paymaster Municipal bldg h 182 Chancery
Spooner Byron H (Helen H) driver h 184 Shawmut av
Spooner Charles A (M Eliza beth) police h 319 Maxfield
**SPOONER CHARLES F (Edna F) Music Dealer 836 Purchase Tel Connection h 1 Park pl See left top lines**
Spooner Charles F jr (Winifred E) lab h 2981 Acushnet av
Spooner Charles W (Ida F) paper hanger h 807 Kempton
Spooner Charles W died May 2 1922
Spooner Clayton T (Emma M) clk 95 Front r 105 Pierce
Spooner Clifton W (Lillian E) plmbr h 184 Shawmut av
Spooner Daniel A (Mary E) farmer h 3243 Acushnet av
Spooner Edward F clk h 682 Kempton
Spooner Edwin E (Elizabeth F) chauf h 96 Morgan
Spooner Eliot A (Grace) opr bds 924 Belleville av
Spooner Elizabeth wid Charles H jr periodicals 1666 Purchase h 1664 do
Spooner Ella F h 17 Maitland
Spooner Elmer elect r 3195 Acushnet av
Spooner Eva A wid Wm E died July 14 1922
Spooner Eva D h 869 Pleasant
Spooner Frank died Oct 22 1921
Spooner Frank H (Ruth D) lab h 3 Summit
Spooner Frank W (Mary) molder h 208 Shawmut av
Spooner Fred (Frances) clk h 220 Grinnell
Spooner George F driver r 230 Kempton
Spooner George H hosemn Eng 3 bds 112 Pierce
Spooner George J janitor r 309 Kempton
Spooner Hannah M wid Charles W h 323 Maxfield
Spooner Harry clk r 3195 Acushnet av
Spooner Harry F sales bds 208 Shawmut av
**SPOONER HARRY L (Theresa M) (Spooner & Andrews) 1990 Purchase h 374 Chancery**
Spooner Hattie A r 682 Kempton
Spooner James F eng h 3313 Acushnet av
Spooner Jennie wid Rufus h 112 Pierce
Spooner John A (Rose) carp h 3278 Acushnet av
Spooner John C police r 869 Pleasant
Spooner Lester F (Anna L) insp h 115 Willis
Spooner Louis G (Jennie) mason h 3195 Acushnet av
Spooner Lucy A wid Charles seam bds 69 Summer
Spooner Lucy A wid Charles F h 2924 Acushnet av
Spooner Marjory bkpr Penrod Mills r 152 Elm
Spooner Mary bkpr 1571 Purchase r 3195 Acushnet av
Spooner Mary L r 682 Kempton
Spooner Oliver G teamer h 3167 Acushnet av
Spooner Ralph G (Laurena H) asst eng h 233 Wood
Spooner Roswell (Grace) driver h 2992 Acushnet av
Spooner Walter B (Helena E) pntr h 64 Mechanics la
Spooner Walter R deputy sheriff 555 Pleasant rm 7 h at Acushnet
Spooner Wm A (Hannah R) eng h 15 Richmond
Spooner Wm B farmer r 682 Kempton
**SPOONER & ANDREWS (Harry L Spooner and Manuel Andrews) Gasoline and Auto Supplies 1990 Purchase Telephone Connections See right side lines and Automobile Department**
Spoor Archibald opr r 361 Coggeshall
Spoor Blanche opr res 361 Coggeshall
Spoor Charles driver res 293 Coffin av
Spoor Henry speedr tndr res 361 Coggeshall
Spoor Wm (Rose) speedr tndr h 361 Coggeshall
Spragg Arthur (Maria) mach h 76 Peckham
Sprague George L (Louise) boxmkr h 62 Mt Vernon
Sprague Henry M (Sarah) driver 8 Campbell h 101 Willow
Sprague John S (Mary) overseer h 210 Hersom
Sprague John S jr opr 750 Belleville av r 219 Hersom
Sprague Joseph (Elizabeth) opr h 273 Shaw
Sprague Wm (Minnie) second hd h 514 Ashley boul
Sprott Alma F wid George dom h 67 Cedar
Sprott George M (Nellie A) mason h 335 Middle
Sprott John L opr bds 340 Middle
Sprott Joseph clk 322 Kempton b 27 Hillman
Spruce St Bapt Church Frederick W Buis pastor 75 Spruce cor Smith
Spurr Anna M nurse res 10 Eighth
Spyropoulos Athos clergymn res 359 Coggeshall
Squire John P & Co J Herbert Siddall mgr whol provs 52 Front
Squires Antone (Antoinette) opr h 24 Independent
Squires Barbara asst cashr b 620 Cottage
Squires Finley H clk 678 Pleasant r at Fairhaven

**MAIBOHM SIX**
**The Economical Motor Car. Touring, Roadster, Sedan, Coupe and Sport Model.**
**Sales and Service HARVARD GARAGE** 1564 PURCHASE ST. NEW BEDFORD, MASS. Bell Phone 1778.

New Furs Made to Order | FUR HOUSE OF SIDNEY 250 UNION ST. Bell 1976 NEW BEDFORD'S MOST RELIABLE FUR SHOP | Old Furs Repaired Remodeled Redyed



Squires Jane G sales r 22 McGurk
Squires John A (Mabel F) carp h 189 Ash
Squires Mary C clk 628 Pleasant res 620 Cottage
Squires Wm C carp h 370 Kempton
Srodzinski Frank (Helen) wood h 8 Tallman
Stack James F janitor bds 149 Middle
Stackhouse George (Gladys) third hd h 186 Church
Stadnicki Joseph wvr h 74 Mott
Stadtmueller Thomas opr h 366 Earle
Staffen John (Ludwica) cabt mkr 1785 Purchase h 1265 Pleasant
Staffon Joseph (Helen) cabt mkr 1785 Purchase h 201 Austin
Stafford G Malcolm (Gertrude L) clk bds 463 Chancery
Stafford Maud E tchr Thomas R Rodman sch r at Fairhaven
Stamo Christo D (Mary) bootblack 652 Pleasant and shoerpr 549 Kempton h 551 do
Stanatelopoulos Canalle opr r 418 N Front
Stanatelopoulos Ellen opr r 418 N Front
Stanatelopoulos James opr h 418 N Front
Stanatelopoulos Wm D clk bds 418 N Front
Stanbridge Hiram C lab h 910 Belleville av
Stanbridge Winnie fitter 866 Purchase bds 910 Belleville av
Stancombe Ethel wvr res 23 Dudley
Stancombe John R (Mary Hannah) second hd h 23 Dudley
Standar John (Mary) opr h 480 S Second
Standard Building 575 Pleasant
Standard Electrical Co (Wm Beserosky) 1483 Acushnet avand 674 Pleasant
**STANDARD EVENING AND SUNDAY THE 575 Pleasant**
Standard Laundry (Lucien Bernique and Leven Davis) wet wash 28 Kenyon
Standard Oil Co of N Y George H Thompson agt Fish Island
**STANDARD PLUMBING AND HEATING CO (Samuel Holden and Alexander Pate jr) Stove Repairs a Specialty 1068 Purchase See left top lines**
Standard Ring Traveler Co John H Lawrence pres George H Hedge treas mill supplies 81 N Water
Stanek Paul (Mary) speedr tndr h 19 Bentley
Stanek Wladyslaw (Mary) carder h 27 Hicks
Stanicki Joseph (Mary) opr h 406 S Front
Stankiewicz Joseph A (Josephine) gro 232 N Front h 179 Collette
Stanley Bernice S tel opr 57 Second r 85 Liberty
Stanley Charles A (Bernia) police h 85 Liberty
Stanley Dora nurse bds 17 Reynolds
Stanley Frank A student bds 216 Irvington
Stanley George D (Ella A) pastor Wesley M E ch h 216 Irvington
Stanley James (Mary) section fore h 17 Reynolds
Stanley Mary asst fore bds 17 Reynolds
Stanley Ned A (Caroline) dentist 222 Union rm 502 h 80 State
Stanley Robert H student bds 216 Irvington
Stanley Tobias A (Mathilda) mgr 939 Purchase h 371 Mill
Stanley Wm F fore bds 17 Reynolds
Stanolia Albert (Irene) opr h 392 Acushnet av
Stansfield Harry (Alice) wvr h 7 Roosevelt
Stansfield Richard (Elizabeth) changerover 276 Nash rd
Stanton Alfred E elect bds 336 Coffin av
Stanton Ann wid Michael b 61 Spruce
Stanton Edward M (Anna) lab h 628 Cottage
Stanton Gertrude A opr r 169 Jenny Lind
Stanton Grace R Mrs sten First Nat Bank r at Fairhaven
Stanton Helen clk bds 628 Cottage
Stanton James opr res 4 W French av
Stanton James E jr (Mary T) treas and agt Acushnet Mill Corp and Hathaway Mfg Co pres City Mfg Corp h at S Dartmouth
Stanton James F eng h 61 Spruce
Stanton John lab h 798 First
Stanton John jr third hd h 798 First
Stanton Jonn H (Eda) opr h 321 Shaw
Stanton John J eyelet wkr res 169 Jenny Lind
Stanton John W (Alice) opr h 42 Rochambeau
Stanton Margaret Mrs h 169 Jenny Lind
Stanton Mary A died Jan 18 1922
Stanton Mary A wid Frederick S bds 375 Cedar
Stanton Seabury (Jean) asst treas Hathaway Mfg Co h 35 Maple
Stanton Wm (Lillian) opr h 1105 County
Staoing John opr res 325 Belleville av
Staples Addie F Mrs bkpr 258 Union 40 Pearl
Staples Emma G wid h 17 Arch
Staples Howard F clk r 516 Union
Staples Lydia F tel opr bds 516 Union
Staples Mary F tchr Harrington Memorial sch res 180 Clinton
Stanton Walter C police h 17 Arch
Staples Wm E (Emily R) carrier P O h 516 Union
Stapleton Michael (Elizabeth) h 255 County
**STAR BAKERY (Manuel Salvador) 317 Dartmouth Tel Bell 5408-3**
Star Laundry (G Ernest Chapdelaine) 95 Nash rd
Star Store The (New Bedford Dry Goods Co) 182 Union
Stark John H (Sarah Elizabeth) fireman bds 290 Davis
Stark Mary A wid John h 290 Davis
Starkie Alice opr bds 23 Ashland pl
Starkie Barnard opr r 204 Hathaway
Starkie Betsey Mrs h 172 Austin
Starkie Fred reed mkr 116 Front r 172 Austin
Starkie James (Annie) opr h 204 Hathaway
Starkie John jr elect r 806 Belleville av
Starkie John Wm(Catherine A) pntr h 23 Ashland pl
Starkie John W (Delia) h 31 Jouvett
Starkie Nellie wvr r 172 Austin
Starkie Thomas C (Alice M) curer 1663 Purchase h 105 Hazard
Starkie Wm weaver h 143 Coffin av
Starquist Mary opr r 4 W French av
Starro Louis (Mary) opr h 582 First
Starsiak Joseph (Mary) weaver h 19 Ashley
Stasium Joseph (Mary) third hand h 158 Nash rd
Staskewicz Adam (Alexandra) opr h 799 S Water
Stathopoulos Christos barber 1256 Acushnet av bds 418 N Front
Stationary Firemen's Union No 294 1857 Purchase
Staton Governor H (Amanda J) pastor A M E Zion church h 43 Cedar
Stavropoulos Charles (Lena) opr h 14 Beetle
Stavropoulos George (Clema) h 14 Beetle
Stawasz John (Elizabeth) gro 2 Hicks h 4 do
Stead Florence Mrs h 295 Coggeshall
Steadman Harold (Annie) service mgr 565 Mill h at N Dartmouth
Stearns Albert H phy 1149 Acushnet av h do
Stearns Helen director of religious education r 14 S Sixth
Steben Adeline wid Pierre h 128 Sylvia
Steben Albert (Odile) shoewkr r 28 Tallman
Steben Arthur steamftr res 104 Tallman
Steben Charles opr res 104 Tallman
Steben Edward (Georgiana) carp h 300 Tinkham
Steben Eliza opr res 104 Tallman

KINYON'S COMMERCIAL SCHOOL
WILL FURNISH YOU OFFICE HELP FREE
DUFF BLDG., Cor. William and Pleasant Sts., NEW BEDFORD, MASS.

**Giusti Baking Co.** QUALITY BAKERS CAKE SPECIALISTS
"Tommy Tucker" "Grandmother's" Bread 1395 Purchase St. Tel: 3283



Steben Laura opr res 104 Tallman
Steben Nazaire (Flora) forc 90 Beetle h 135 Tallman
Steben Pierre jr died Aug 8 1921
Steben Rose opr res 104 Tallman
Steben Virginia wid hkpr h res 104 Tallman
Stebenne Isadore (Dora) wvr h 152 Tallman
Stec Albert (Carolina) opr h 286 Coggeshall
Stec Ernest clk r 23 Kenyon
Stec Frank copper wkr r 23 Kenyon
Stec Frank (Mary) weaver h 64 Bullard
Stec John (Julia) opr h 72 Belleville rd
Stec Michael (Helen) opr h 23 Kenyon
Stec Stanley wvr r 23 Kenyon
Steck Stanley (Helen) opr h 3 Hampton ct
Stedenfeld Lilla E bkpr h 298 Union
Stedenfeld Max B sales r 298 Union
Stedman Helen A tchr High sch bds 40 Parker
**STEEL L R SERVICE CORP of N Y Investment Securities 415 Olympia Bldg Tel Bell 544**
Steele Allen r 28 Maple view ter
Steele Edward H (Mary) eng 5 Cannon h 12 Pinette
Steele Fred W (Lillie) treas Booth Mfg Co h 28 Maple View ter
Steele George A mgr 15 Hamilton
Steele Harry elect U St Ry Co bds 481 Summer
Steele Jane shoewkr res 379 Hillman
Steele Katherine res 347 Pleasant
Steele Lillian F shoewkr bds 174 Cedar
Steele Percy (Florence E) twister h 451 Summer
Steele Wm (Clara) overseer Booth Mill h 6 Calumet
Stefanik Annie Mrs opr h 23 Washburn
Stefanik Felix H opr bds 26 Washburn
Stefanik Joseph (Bronislawa) weaver h 23 Washburn
Stefanik Michael (Christina) opr h 26 Washburn
Stefanik Walter W lab res 255 N Front
Stefanik Wm (Mary) weaver h 255 N Front
Stefanowicz John (Ludwicka) clk h 139 N Front
Stefeindis Nicholas restr 404 Acushnet av bds 1293 Purchase
Steiblin Arthur opr b 150 Hathaway
Steiblin Joseph (Josephine) h 150 Hathaway
**STEIGER ALBERT (Izetta) Pres Steiger, Dudgeon Co 185 Union h at Springfield Mass**
**STEIGER DUDGEON CO Albert Steiger Pres Samuel Dudgeon Treas Charles H Cox General Manager 185-187 Union Tel Bell 82 See right top lines and Department Stores Department**
Stein Elizabeth Mrs dom h 62 S Second
Stein Wm(Alice E) oiler h 56Kempton
Steinberg Joseph cantor r 85 Deane
Steiner Edith opr r 530 Purchase
Steiner Jacob (Harriet) dry gds 725 S Water h 25 Crapo
Steiner Louis meat ctr 1290 Acushnet av r 1530 Purchase
**STEINERT M & SONS CO James J Hatfield Manager Pianos and Victrolas 109 William Tel Bell 900 See Pianos Department**
Steliga Adam (Stanislawa) opr b 15 Belleville av
Steliga Stanley (Bronislawa) wvr h 210 Cedar Grove
Stenberg August G (Rachel) elect 615 Belleville av h 172 Adams
Stenson Beatrice opr res 23 Thatcher
Stenson Helen opr res 120 Hemlock
Stenson Helen opr res 23 Thatcher
Stenson Thomas L (Rose) opr h 245 Purchase
Stenson Thomas L (Mary) variety res 23 Thatcher
Stent Philip mgr h 439 County
Stepanian Benjamin Der restr 297 Coggeshall r 1101 Pleasant
Stephens Henry A (Margaret D) janitor H M Knowlton sch h 1195 Rockdale av
Stephens Mary A h 206 North
Stephens Myrtle E dom r 1195 Rockdale av
Stephens Raymond E r 1195 Rockdale av
Stephens Rexford E (Hilda) lab bds 1195 Rockdale av
Stephens Velma E opr r 1195 Rockdale av
Stephens Wm E (Josephine) driver h 206 North
Stephenson Catherine wid John R h 5 Stanton ct
Stephenson Daniel opr r 163 Query
Stephenson Daniel C overseer Gosnold Mills Co h 18 Valentine
Stephenson David (Emily M) spinner h 23 Jenny Lind
Stephenson Eliza Mrs janitress Municipal bldg h 34 Liberty
Stephenson Eliza wid Robert h 195 Arnold
Stephenson Elizabeth M clk 182 Unilon r 195 Arnold
Stephenson Ella clk r 101 Park
Stephenson James M (Lillian) clk 163 Pleasant h 377 Arnold
Stephenson Jessie Mrs opr h 163 Query
Stephenson John bds 163 Query
Stephenson Joseph opr res 195 Rivet
Stephenson Lillian A tchr Emery ct sch r 377 Arnold
Stephenson Theresa Mrs opr h 64 Oak
Stephesnon Thomas (Harriet B V) bkpr 690 Purchase h 127 Summer
Stephenson Thomas W (Nancy) opr res 13 Rural
Stephenson Walter (Sarah) metal wkr h 21 Stackhouse
Stephenson Walter jr appr res 21 Stackhouse
Stephenson Wm B (Ellen) opr h 195 Rivet
Stephenson *see* Stevenson
Stepler Helen S (Harper Method) 222 Union rm 407 h 164 Maxfield
Stepler Martha J Mrs bds 164 Maxfield
Stepler Mary C bkpr 806 Purchase h 164 Maxfield
Stepska Agnes opr r 9 Hampton ct
**STER OPTICAL CO (Thomas P Payne) Optician and Optometrists 966 S Water See Optical Department**
Sterling Ernest A (Ruth) city mission h 755 First
Sterling R Wm supt Kilburn Mill h at Fairhaven
Sterling Stanley W opr res 120 Clara
Sterling Walter (Florence) opr h 120 Clara
Stern,Herbert clk bds 112 Mt Pleasant
Stern Louis N student r 112 Mt Pleasant
Stern Stella proof reader Standard r 112 Mt Pleasant
Stern Wm (Elizabeth) gro 515 Acushnet av h 112 Mt Pleasant
Sterns Albert H phys 1149 Acushnet av h do
Sterns Henry C ins rep 11 N Sixth r 1149 Acushnet av
Sterns Ida wid Samuel h 1149 Acushnet av
Stetson Caroline E wid Thomas M died Oct 23 1921
Stetson Frank E phys 32 Masonic bldg h at Padanaram
Stetson Frederick D (Helen P) (Stetson & Geils) lawyer 34 Masonic bldg h 42 Grove
Stetson Gilbert H clk 1502 Purchase h at Fairhaven
Stetson Grace L tel opr 57 Second h at Fairhaven
Stetson Hannah N wid Frank W res 11 Welcome
Stetson John N (Florence) cutter h 11 Welcome
Stetson Maud drsmkr 163 Maxfield res do
Stetson Nellie S bkpr 8 Campbell bds at Mattapoisett
Stetson Stella M opr res 11 Welcome
Stetson Thomas M student r 81 Cottage
Stetson Wm clk 1502 Purchase ha at Fairhaven
**STETSON & GEILS (Frederick D Stetson and Gerrett Geils jr) Attorneys-at-Law 34 Masonic Building Telephone Connection See Lawyers Department**

**KING & CO. ELECTRICIANS**
**SUPPLIES AT WHOLESALE**
1051 ACUSHNET AVE. BOTH PHONES

**The Royal Sheet Metal Co.** Expert Radiator Repairing and Automobile Sheet Metal Work
**309 Acushnet Avenue, Tel. Bell 911**
Sheet Metal Work and Roofing of Every Description — All work called for and delivered



Stevens Anna K r 39 Buttonwood
Stevens Charles H N (Rose A) carp h 83 Summer
Stevens Cora A insp res 2 Norton ct
Stevens Dennis L (Grace L) carp h 2 Norman ct
Stevens Edward Mchauf h 36 Circuit
Stevens Edwy E (Sadie B) com mgr h 263 Palmer
Stevens Eliza wid Henry bds 133 Kempton
Stevens George A pntr 308 Purchase r 2 N Second
Stevens George E (Emma) pntr h 83 Summer
Stevens George E jr (Ethel M) pntr 19 N Water r 262 North
Stevens Harry L phys 133 Kempton h do
Stevens Henry (Mary A) wvr h 205 Query
Stevens Henry F (Mary) tinsmith h 10 Briggs ct
Stevens Herbert W (Grace) elect h 17 Ricketson
Stevens Jennie wid Michael hkpr h 74 Wash
Stevens Mary Mrs opr r 526 Summer
Stevens Peter chef ses 512 County
Stevens Peter J (Virginia) student h 4 De Wolfe
Stevens Robert C (Edith V) truckmn 35 Hillman h 31 Cedar
Stevens Rose A Mrs clk 763 Purchase h 83 Summer
Stevens Thomas (Mary) chauf r 115 Acushnet av
Stevens Wm F (Nellie) lab h 275 Acushnet av
Stevens Wynne A (N Elsie) carp res 63 Sycamore
Stevenson Benjamin B (Sarah) fore 47 William h 251 Court
Stevenson Charles (Caroline S) wvr h 807 First
Stevenson Charles (Caroline S) h 807 First
Stevenson George P (Elizabeth) opr h 862 First
Stevenson Leah opr bds 356 Cedar Grove
Stevenson Richard (Mary) wvr h 356 Cedar Grove
Stevenson Richard jr opr bds 356 Cedar Grove
Stevenson Thomas glass ctr h 223 Acushnet av
Stevenson Thomas J (Florence) eyelet mkr h 61 Forest
Stevenson *see* Stephenson
Steward Leon H (Bertha E) prov 148 Dartmouth h 82 Walden
Stewardson Arthur E (Leola C) eyelet mkr h 609 Cottage
Stewardson John Herbert (Marion) mach bds 290 Collette
Stewardson Leola C sten bds 609 Cottage
Stewardson Wm (Elizabeth) h 15 Warren
Stewart Albert opr r 32 Salisbury
Stewart Alice spinner r 36 Branscomb
Stewart Anne opr r 32 Salisbury
Stewart Beatrice L wid Charles h 159 Annette
**STEWART BROS COTTON CO Inc Sherrard Clemens Manager 71 William Tels Bell 4047 and 4801**
Stewart Catherine H variety 94 Mt Vernon h 92 do
Stewart Charles E (Olive) pntr h 35 Branscomb
Stewart Flora M Mrs asst treas Acushnet Process Company Inc bds 168 Merrimac
Stewart George (Eliza) mason h 735 Belleville av
Stewart Gertrude opr res 159 Annette av
Stewart Harry r 236 Acushnet av
Stewart Helen H wvr bds 92 Mt Vernon
Stewart Herbert opr bds 137 Butler
Stewart Isabelle opr r 159 Annette
Stewart James (Jane E) h 32 Salisbury
Stewart James carp bds 92 Mt Vernon
Stewart John opr h 137 Butler
Stewart John H (Mary) horse shoer 30 Bethel h 128 N Second
Stewart Louisa opr res 159 Annette
Stewart Max (Rachel) pedlar h 236 Acushnet av
Stewart Nathaniel B (Flora M) supt h 168 Merrimac
Stewart Robert H rem to Gastonia S C
Stewart Thomas lather h 33 George
Stewart Thomas (Clara) h 162 Apponagasett
Stewart *see* Stuart
Stickles Evelyn A tch bds 453 Cottage
Stickles Frank A (Aileen J) clergymn h 453 Cottage
Stieck Kenneth M (Ada) opr h 1025 Brock av
Stiegal Dora Mrs h 134 R Acushnet av
Stiekewicz George (Mary) opr h 658 First
Stiglitz Arthur (Franklin Diamond Co) 761 Purchase h at Boston
Stiles Curtis H (Melvetta) bkpr 750 Belleville av h 61 Rounds
Stiles Walter G (Alice M) sales 20 Market h at Padanaram
Stiller Carl (Sophie) mgr 1603 Acushnet h 162 Princeton
Stiller Frances r 162 Princeton
Stiller Francis Mrs r 144 Ashley boul
Stiller Joseph (Elizabeth) janitor h 144 Ashley boul
Stilson Mary A wid Horace h 231 Ash
Stinak Joseph (Louise) opr h 27 Roosevelt
Stinger Charles jr (Leak) lab h 285 Earle
Stinson John J appren 354 Acushnet av r at Marion
Stinson Mark E (Jane) cost acct 152 Front h 8 Borden
Stirrett Chester S (Helen P) vet surg 86 Rotch h do
Stirrett Mary C Mrs h 24 James
Stirrup Elizabeth Mrs h 590 Brock av
Stirrup John second hd res 590 Brock av
**STITT JOHN A (Minnie) Pres Babbitt Steam Specialty Co Inc South Water Spring and First h 14 Bay**
Stitt Maud S clk res 14 Bay
Stitt Wm fore P Corp h 14 Bay
Stock Fred radio installer 23 N Water h at Marion
Stock Margaret L opr r 56 Kempton
Stockdale Wm (Martha) carder h 89 Winsor
Stocks Lancelot (Alice) reed wkr 114 Myrtle b 23 Bannister
Stockwell Samuel (Leonore) twister res 140 Hathaway
Stoddard Anna M clk 53 William res 18 Cedar
Stoddard Howard W fore 65 Chancery bds 147 William
Stoddard Wm casket agt r 300 Acushnet av
Stojak Mary Mrs variety 11 Hicks bds 20 Fulton ct
Stokoe George A (S Blanche) eng h 64 State
Stokoe Harold E sales r 64 State
Stolberg Joseph chauf r 15 Penniman
Stoll John (Sadie) U S A h 100 Rodney
Stone Alden opr bds 122 Potomska
Stone Augustin (Helen) opr h 122 Potomska
Stone Carleton chauf 25 Nauset r 215 Weld
Stone David (Clara) carp bds 68 Foster
Stone Edith wid John P h 247 Ashley boul
Stone Edward (Alice) h 83 Jenney
Stone Elizabeth C wid Edwin h 21 Lincoln
Stone Emile student r 116 North
Stone Ethel F opr r 215 Weld
Stone Francis H (Anna) h 35 Arnold
Stone George ring twister bds 232 State
Stone Gertrude E wid Napoleon opr r 863 County
Stone Herbert H (Annie) hosemn eng 2 h 130 Mill
Stone Ida h 215 Weld
Stone John died Mar 12 1922
Stone John B died Mar 15 1922
Stone Leonard chauf r 215 Weld
Stone Lillian R clk bds 116 North
Stone Mabel E tchr r 141 Bonney
Stone Manuel (Mary) opr h 537 First
Stone Mary E opr h 214 Clifford
Stone Matilda wid Napoleon J h 232 State
Stone Nelson J hostler 58 Adams r 9 Willow
Stone Samuel (Mildred) ladies clo 214 Olympia bldg r 116 North
Stone Sarah B wid Ernest R h 844 Pleasant

**'ALDEGE CHAUSSE** FUNERAL DIRECTOR AND EMBALMER
Private Ambulance Service
Tel: Bell 1400
Auto 2163

Ford THE UNIVERSAL CAR
Motor Sales Company
Authorized Distributors
SALES AND SERVICE—PURCHASE AND PEARL STREETS
BELL PHONE 5550



Stone Thomas (Alice E) designer h 141 Bonney
Stone Walter E third hd res 141 Bonney
Stone Wm H (Isadore) mach h 189 Emerson
Stone & Webster contrs ft Cannon
Stone *see* La Roche
Stones Henry (Mary) watchmn h 433 Cedar Grove
Stones John plmbr bds 433 Cedar Grove
Stones Mary opr r 214 Clifford
Stonge Alex (Catherine) opr h 39 Rivet
Stopford Ira (Nancy) elev opr h 20 George
Stopford Ira jr (Janet) lab h 45 Ellen
Stopford Thomas (Margaret) wvr h 21 Lexington
Stopka John (Alexandra) opr h 292 Cedar Grove
Storah Margaret h 13 Studley
Storey Donald tack mkr r 151 Middle
Storks Launcelot (Alice) reed wkr h 23 Bannister
Storms Lucretia R res 16 Anthony
Stott Annie insp r 19 Bannister
Stott Bessie insp r 19 Bannister
Stott Daniel (Elizabeth) cafe h 244 Phillips av
Stott Delia wid Joseph hkpr res 150 Tallman
Stott George S opr r 19 Bannister
Stott Harry miner r 19 Bannister
Stott James A (Janet) opr h 43 Hicks
Stott Mary h 19 Bannister
Stott Thomas (Alma) opr h 1 Blackburn
Stow Harry D h 77 Smith
Stow Lizzie M tchr C A Cook sch bds 77 Smith
Stowell Addie M bkpr 185 Union h at Fairhaven
Stowell Annie E res 997 Rockdale av
Stowell Asa T (Annie) farmer h 997 Rockdale av
Stowell Asa T jr driver res 997 Rockdale av
Stowell Benjamin I h 586 W Elm
Stowell Bertram F bkpr 615 Belleville av h at Fairhaven
Stowell Cynthia wid Rufus h 11 Briggs ct
Stowell Daniel H (Elsie) mach 42 Front h 1235 Rockdale av
Stowell George R drill insp res 105 Bonney
Stowell Harry C (Nora Belle) eyelet wkr h 319 Park
Stowell Hattie G packer res 997 Rockdale av
Stowell Herbert B (Grace) elect h 105 Bonney
Stowell Humphrey S bds 1235 Rockdale av
Stowell Jennie S wid Frederick A r 242 Palmer
Stowell Jerome R (Lottie) hlpr h 42 Durfee
Stowell Leslie V (Katie S) tackmkr h 155 Florence
Stowell Marion wid Walter E h 19 Wash
Stowell Mary J opr r 997 Rockdale av
Stowell Nora Mrs sales 185 Union h 319 Park
Stowell Samuel F (Agnes) chauf h 95 Pierce
Stowell Walter E (Marion) died Dec 18 1921
Stowell Wm mach 132 Chancery h at Fairhaven
Strachocki John (Mary) shoemkr h 87 Mosher
Strachocki Paul (Francesca) wvr h 116 Division
Strack Alex (Maude) chauf Eng 10 h 576 Summer
Straight Charles H shooting gallery 923 Acushnetav
Stratigskis Thomas (Paniuta) barber 303 Coggeshall h 28 Howard
Strand Theatre M J Senna mgr 1159 Acushnet av
Strange Wm L (Alice) eng 103 Front r 194 Kempton
Stranik Stanislaw (Watelka) opr h 32 Penniman
Stratton Caroline E h 123 State
Stratton Clara h 270 Hathaway rd
Stratton Edith L Mrs hkpr 49 Emerson
Stratton George mach h 123 State
Stratton John P (Minnie E) mach h 265 Summer
Stratton Joseph (Clara) eng h 199 Collette
Stratton Richard (Emma) h pntr h 89 Winsor
Straughlin Elizabeth wid Matthew h 315 Rivet
Straw F Edward (Charlotte P) eng 58 Adams h 63 Mt Pleasant
Strawbridge Wm G (Bessie) chauf h 232 Tremont
Streeter Floras L pastor Howard M E ch h 43 Hussey
Streeter Harold W student res 43 Hussey
Streeter Helen M student res 43 Hussey
Streeter Margaret student r 43 Hussey
Stressenger Annette S h 76 Forest
Stringbellow Merrick (Martha) wkr h 3 Abbott
Stringer Charles (Florence) frt clk res 97 Ashley boul
Stringer John (Ellen) brakemn h 359 Coggeshall
Stringer John F cross tender h 138 State
Stringer Mary E drawer-in r 138 State
Stringman Warren h 22 Tremont
Strittmater Peter (Matilda) loom fixer h 136 Bullard
Strojny Anna wid of Ignacz opr h 16 Grandfield
Strojny Stanley (Victoria) opr h 275 Cedar Grove
Strojwa John (Mary) wvr h Abrams nr Acushnet av
Strom Gustaf E carp r 920 Purchase
Strong Flavie wid Albert h 1054 County
Strong Napoleon (Elsie) ice h 147 Tallman
Strong Sarah H res 66 Russell
Stroyna Agnes dom h 18 Fulton ct
Stroyna Ucas (Agnes) opr h 20 Fulton ct
Strychar John (Apolonia) opr h 37 Washburn
Strizepek Konstanty (Victoria) gro 32 Penniman h 940 County
Stuart Abraham (Fannie) fruit 452 S Water h 37 Fair
Stuart Anna R clk 185 Union r 236 Acushnet av
Stuart Benjamin C E (Laura) V eng h 134 Park
Stuart Josephine B asst supt h 87 Mill
Stuart Margaret Mrs opr h 132 Division
Stuart Merrill P student r 134 Park
Stuart Rose A fur wkr 250 Union r 455 S Water
Stuart *see* Stewart
Stubbs Adelbert G (Josephine) bottler h 95½ Reynolds
Stubbs Alice bkpr 684 County
Stubbs Emma R wid Henry C h 382 Kempton
Stubbs Flora Mrs r 181 Elm
Stubbs Fred clk 329 Rivet res 449 Orchard
Stubbs Harry S (Alice) carp h 100 Willis
Stubbs James spnr h 65 Arlington
Stubbs Joseph weaver res 449 Orchard
Stubbs Joseph E (Mary) opr h 449 Orchard
Stubbs Leonard L (Margaret) mach h 122 S Sixth
Stubbs Rose opr r 65 Reynolds
Stuck Christian h 174 Myrtle
Studer Joseph (Josephine) wvr h 50 Ashley
Studer Laura D wvr r 50 Ashley
Studer Lena L wvr r 50 Ashley
Studio Chambers 5 S Sixth
Studley Alfred G bkpr I Union h 49 Emerson
Studley Ephraim L (Gertrude) chauf Engine 2 h 6 Spruce
Stupalshi Joseph opr h 159 Cedar Grove
Stupalski Walter (Lena) opr h 10 Nye
Stupnitzky Hyman (Sarah) h 34 Penniman
Stupnitsky Martha clk 1687 Purchase r 34 Penniman
Stupnitsky Morris sales r 34 Penniman
Stupnitsky Rose clk r 34 Penniman
Sturdivant F Wilmot (Alice W) chief eng h 17 Lake
Sturgeon Alfred (Mary) opr h 30 Ashley
Sturgis Leroy A (Grace) clk h 2115 Acushnet av
Sturgis Luella F wid Howard r 293 Arnold
Sturgis Rebecca G wid Almon P r 939 Pleasant
Sturp Morris pedlar h 455 S Walter
Sturp Rose opr r 455 S Water
Sturtevant Alice nurse bds 392 Reed
Sturtevant Charles B (Lena P) mach 42 Front

NEW BEDFORD ROOFING CO.
GRAVEL, SLATE AND PREPARED ROOFINGS
167 Hillman St. Tel: Bell 2159
ASPHALT SHINGLES
CEMENTS
MASTIC WORK

WENTWORTH CLOTHING CO.
MEN'S CLOTHING AND FURNISHINGS
211 UNION STREET. Tels. Bell 999, Automatic 1125.



Sturtevant Charles G (Ruth) sales 1 Union h at S Dartmouth
Sturtevant Charlotte tchr Thomas R Rodman sch h 392 Reed
Sturtevant Clara wid Arthur C h 218 Summer
Sturtevant Clifton B glass ctr bds 218 Summer
Sturtevant Delphine E wid George A died April 12 1922
Sturtevant Elwood M (Loraine S) fore h 49 Howard av
Sturtevant Gertrude A sten bds 392 Reed
Sturtevant Harold T died April 27 1922
Sturtevant Helen I bkpr 101 William bds 218 Summer
Sturtevant Inez T wid Benjamin S h 1066 Pleasant
Sturtevant Irene P wid Harold T h 1066 Pleasant
Sturtevant Mildred check teller 101 William bds 218 Summer
Sturtevant Sarah Mrs h 279 Shaw
**STURTEVANT WAYLAND L (Mildred E) (Sturtevant's Garage) 1 Harrison Tel Bell 3520 res 252½ Hillman**
Sturtevant Wm F died Mar 7 1922
Sturtevant & Hook Corp The Gilman E Hook pres Walter E Hook treas concrete blocks 200 N Warte
**STURTEVANT'S GARAGE (Wayland L Sturtevant) Harrison Tel Bell 3520 See right top lines**
Stylecraft tailors 888 Purchase rm 405
Stys Kate opr bds 254 Central
Stys Michael (Josepha) opr h 254 Central
Suares Wm J (Augusta) lab h 307 Ash
Such Michael F (Mary) barber h 16 Marvin
Sucko John (Katie) opr h 15 Austin ct
Suda George (Yvonne) opr h Norwood nr Acushnet av
Suffern Albert J lab res 229 Brook
Suffern George (Catherine) elect h 1005 County
Suffern Wm J clk h 229 Brook
Sugden Maria opr h 9 Harmony
Suichnicki Emil student res 12 McGurk
Suichnicki Felis (Mary) lab h 12 McGurk
Sulham Solon J (Esther) carp h 155 Shawmut av
Sulkis Ignacy (Asbeta) carder h 12 Fulton ct
Sullaway Abraham (Eva) h 40 Adams
Sullaway Harris cond bds 40 Adams
Sullaway Lillian clk 1269 Acushnet av bds 40 Adams
Sullivan Ada wid Dennis opr h 513 N Front
Sullivan Ada wid Joseph A h 641 Union
Sullivan Agnes C insp bds 16 Spruce
Sullivan Agnes G student bds 8 Linden
Sullivan Agnes L opr r 91 Willard
Sullivan Angela V seam r 9 Studley
Sullivan Anna C clk Registry of Deeds r 124 Hillman
Sullivan Anna C tchr Parker st sch bds at Fall River
Sullivan Anna G tchr Phillips av sch r 63 Hillman
Sullivan Anna M mlnr bds 215 Maxfield
Sullivan Anna V tchr Phillips av sch bds 363 N Front
Sullivan Annie sales 794 Purchase r 1050 Pleasant
Sullivan Arthur F sales 418 Acushnet av r 16 Spruce
Sullivan Catherine opr bds 88 Mt Vernon
Sullivan Catherine bds 218 State
Sullivan Catherine h 290 Acushnet av
Sullivan Catherine wid John h 200 Weld
Sullivan Catherine E bds 1389 Purchase
Sullivan Catherine E wid John B h 529 Cottage
Sullivan Catherine T h 2230 County
Sullivan Cecil W bds 46 Robeson
Sullivan Clara G tchr Acushnet av sch r 57 Campbell
Sullivan Clara V Mrs sten 33 Masonic bldg h 78 North
Sullivan Cornelius (Elizabeth) lab h 106 Merrimac
Sullivan Cornelius B mariner h 374 Chancery
Sullivan Cornelius J (Margaret) firemn h 886 County
Sullivan Cornelius J (Mary) copperwkr h 61 Merrimac
Sullivan Daniel F lab h 196 Ash
Sullivan Daniel F plater h 59 Kempton
Sullivan Daniel F hoister h 91 Vine
**SULLIVAN DANIEL J (Grace K) Pres Sullivan Granite & Construction Co 196 Merrimac h 666 Cottage Tel Bell 664-M**
Sullivan Daniel J jeweler 130 Union h 99 Ash
Sullivan Daniel J (Mary A) teas h 100 Hillman
Sullivan Daniel P (Mary A) opr h 97 Locust
Sullivan Daniel R (Delia) city stone ctr h 267 Austin
Sullivan Daniel S clk bds opr 97 Locust
Sullivan Dennis h 88 Mt Vernon
Sullivan Dennis firemn r 329 Purchase
Sullivan Dennis lab bds 101 Linden
Sullivan Dennis (Cecelia) steamftr h 268 Arnold
Sullivan Dennis piper 214 S Water r 335 Mill
Sullivan Dennis J opr r 1520 Purchase
Sullivan Dennis L (Mary) h 665 County
Sullivan Edward A mach r 374 Chancery
Sullivan Edward J opr h 56 Linden
Sullivan Edward L bds 230 State
Sullivan Edward M (Rhoda M) mgr 296 Court h 145 Newton
Sullivan Elizabeth opr r 522 Bolton
Sullivan Elizabeth wid John J h 658 Cottage
Sullivan Elizabeth A tchr r 2 Wash av
Sullivan Elizabeth A wid Daniel h 215 Maxfield
Sullivan Ellen cashr 180 Union r 193 Ash
Sullivan Ellen wid John h 46 Robeson
Sullivan Ellen A tchr Acushnet av sch r 1 Park
**SULLIVAN ENGINEERING CO (Timothy J Sullivan) Heating Engineers and Contractors 125 N Water Tel Bell 4794 See Front Cover**
Sullivan Esther opr r 522 Bolton
Sullivan Eugene Henry (Annie F) mus tch 63 Hillman h do
Sullivan Eugene H jr (Sarah M) asst receiving teller First Nat Bank h 82 Armour
Sullivan Eugene H (Julia) brakeman h 16 Spruce
Sullivan Eugene H jr (Sarah M) teller First Nat Bank h 82 Armour
Sullivan Eugene J (Emma T) R R cond h 33 Parker
Sullivan Eugene P (Ida M) city lab h 31 High
Sullivan E Adelaide tchr r 57 Campbell
Sullivan Florence lab bds 329 Purchase
Sullivan Florence T lab r 65 Reynolds
Sullivan Frances T wid Joseph H h 57 Campbell
Sullivan Frances M clk city clk's office 18 Municipal bldg r 57 Campbell
Sullivan Francis A overseer Taber Mill r 251 Hawthorn
Sullivan Francis B fore bds 529 Cottage
Sullivan Frank (Annie) eng h 31 Viall
Sullivan Frank opr bds 56 Linden
Sullivan Frank S (Catherine V) shoe findings 105 Union h 1098 Pleasant
Sullivan George hlpr 103 Front r 267 Austin
Sullivan George W (Laura M) opr h 123 Arnold
Sullivan Georgia opr r 53 Walnut
Sullivan Grace B clk 508 Pleasant 63 Hillman

Modern Electric Shop
HOUSE WIRING
FIXTURES, APPLIANCES
Telephone Connection
William J. McGowan, Prop.
12 Newton Street, New Bedford, Mass.

**Standard** Plumbing & Heating Co.
1068 Purchase Street



**SULLIVAN GRANITE & CONSTRUCTION CO Daniel J Sullivan Pres Mark E Sullivan Sec-Treas 196 Merrimac Tel Bell 1615 Quarries Hathaway rd Tell Bell 5383 See page 67**
Sullivan Hannah cook 29 Clinton
Sullivan Hannah wid John J h 222 State
Sullivan Hannah E wid Jeremiah D h 1389 Purchase
Sullivan Harriet h 200 Weld
Sullivan Helen clk bds 193 Ash
Sullivan Helen M tch bds 33 Parker
Sullivan Herman J opr res 176 Division
Sullivan Inez D clk Soule Mill r 665 County
Sullivan Irene A nurse public schools r 57 Campbell
Sullivan Isabella E tchr Acushnet av sch r 252 Hawthorn
Sullivan James lab h 50 Princeton
Sullivan James lab bds 909 County
Sullivan James wvr res 1089 Acushnet av
Sullivan James (Betsy) h 291 Lawrence
Sullivan James A (Anna) supt Taber Mills res 318 Hawthorn
Sullivan James B (Mary E) h 102 Armour
Sullivan James E pntr r 91 Willard
Sullivan James F driver bds 230 State
Sullivan James F phys 185 Middle h do
Sullivan James F shoewkr r 267 Austin
Sullivan James F (Etta E) office mgr Bridge cor Front h 318 Court
Sullivan James H (Fannie C) fore h 131 Fair
Sullivan James H police res 83 Dunbar
Sullivan James M dentist 666 Pleasant r at Fall River
Sullivan James M (Mary L) druggist 600 Cottage h 20 Spencer
Sullivan Jennie res 1458 Acushnet av
Sullivan Jeremiah lab r 15 Smith
Sullivan Jeremiah jr (Eliza) h 230 State
**SULLIVAN JEREMIAH A (Katherine T) Manager J W Bishop Co 408-410 Times Bldg 908 Purchase Tel Bell 6884 h 656 Rockdale av**
**SULLIVAN JEREMIAH F (Annie) Undertaker and Embalmer 1546 Purchase Tels Bell 414-W Auto 1453 h 678 Cottage See Undertaking Department**
Sullivan Jeremiah J lab bds 230 State
Sullivan Jeremiah T overseer Orchard bey Rivet bds 222 State
Sullivan Joanna cook h 257 Cedar Grove
Sullivan John (Isabel) agt Taber Mills h 251 Hawthorn
Sullivan John lab bds 18 Peckham
Sullivan John lab 214 S Water res 290 Sawyer
Sullivan John (Mary) firemn h 371 State
Sullivan John C lab bds 909 County
Sullivan John Edward jr died May 15 1922
Sullivan John E clk bds 25 William
Sullivan John E (Sarah) loom fixer h 176 Division
Sullivan John E (Eliza) second hd gds 1347 Purchase h 17 Willis
Sullivan John F died Sept 18 1921
Sullivan John F jr clk 693 Purchase bds 9 Studley
Sullivan John James (Helen) piper 214 S Water h 584 Cottage
Sullivan John J sales bds 16 Spruce
Sullivan John J clk 674 Pleasant r 16 Spruce
Sullivan John J screw wkr h 46 Robeson
Sullivan John J opr bds 1610 Purchase
Sullivan John J student bds 193 Ash
Sullivan John L lab h 56 Linden
Sullivan John L time kpr bds 2 Wash av
Sullivan John N sales r 374 Chancery
Sullivan John Q (Ida) agt h 11 Oaklawn
Sullivan John T (Sarah) police res 8 Welcome
Sullivan John W (Anna) mason h 60 Spruce
Sullivan Joseph (Mary E) blksmth bds 8 Clark
Sullivan Joseph opr r 137 Acushnet av
Sullivan Joseph opr r 251 Hawthorn
Sullivan Joseph S clk 358 Acushnet av r 665 County
Sullivan Julia opr bds 91 Mt Vernon
Sullivan Julia opr res 988 S Water
Sullivan Julia wid John died Dec 25 1921
Sullivan Julia E nurse b 480 Cottage
Sullivan Julia S cook 139 Cottage
Sullivan Katherine r 185 Middle
Sullivan Katherine Mrs maid 343 Acushnet av h 290 do
Sullivan Katherine A sales h 1012 Pleasant
Sullivan Katherine E mus tchr 215 Maxfield bds do
Sullivan Katherine M r 111 High
Sullivan Katherine V tchr bds 83 Linden
Sullivan Kathryn A tchr C S Ashley sch r 33 Parker
Sullivan Kathryn D died Feb 5 1922
Sullivan Lawrence D lawyer 301 Olympia bldg Tel Bell r 63 Hillman
Sullivan Lawrence J student res 251 Hawthorn
Sullivan Lena h 345 Orchard
Sullivan Loretta M clk 18 Munipal bldg bds 56 Locust
Sullivan Loretta M bds 46 Robeson
Sullivan Lydia wid Peter h 25 Nye
Sullivan Margaret h 222 State
Sullivan Margaret maid 3 Irving
Sullivan Margaret C student bds 83 Linden
Sullivan Marie G clk r 23 Homer
**SULLIVAN MARK E (Sarah G) Sec-Treas Sullivan Granite & Construction Co 196 Merrimac h 732 County Tel Bell 6146**
Sullivan Martin H asst supt of public bldgs 307 Municpal bldg h 78 North
Sullivan Martin H jr sales 766 Pleasant r 78 North
Sullivan Mary bkpr r 88 Mt Vernon
Sullivan Mary clk r 48 Smith
Sullivan Mary opr bds 50 Princeton
Sullivan Mary Mrs opr res 363 N Front
Sullivan Mary wid John L opr bds 363 N Front
Sullivan Mary A clk r 1389 Purchase
Sullivan Mary A dom 709 County
Sullivan Mary A bds 678 Cottage
Sullivan Mary A Mrs fore h 1 Pearl
Sullivan Mary A h 522 Bolton
Sullivan Mary B bkpr 22 William h 297 Arnold
Sullivan Mary B tchr Abraham Lincoln sch res 72 Carroll
Sullivan Mary B tel opr 57 Second r 33 Parker
Sullivan Mary C r 529 Cottage
Sullivan Mary E tchr M B White sch r 38 Linden
Sullivan Mary E (1 Morgan ter) died Jan 5 1922
Sullivan Mary E wid John F h 9 Studley
Sullivan Mary E wid Robert J h 56 Locust
Sullivan Mary L res 251 Hawthorn
Sullivan Mary M tchr T A Greene sch r 78 North
Sullivan Mary M r 665 County
Sullivan Mary M r 99 Ash
Sullivan Mary T sales 794 Purchase h 1012 Pleasant
Sullivan Matthew police h 374 Orchard
Sullivan Michael Frank (Anna V) hosemn Eng 7 h 21 Ashland pl
Sullivan Michael F (Margaret M) eng Myrtle cor Penniman h 23 Homer
Sullivan Michael F (Lucy) overseer Hathaway Mfg Co h 69 Sycamore
Sullivan Michael H (Sarah M) bus agt h 27 Trinity
Sullivan Michael J (Sullivan & Crocker) 128 Union h 36 Walnut
Sullivan Michael J (Ellen V) steamftr h 62 Hussey

**WEEKS BROS.**
PIANO AND FURNITURE MOVING LOCAL AND LONG DISTANCE TRUCKING
HARD AND SOFT WOOD
335 Kempton Street Tel. Bell 6223 NEW BEDFORD, MASS.

The Good **Maxwell** Sturtevant's Garage



Sullivan M Christina tchr Thomas R Rodman sch res 196 Ash
Sullivan Olive opr bds 86 Myrtle
Sullivan Palmer opr r 176 Division
Sullivan Patrick (Ellen A) lab h 413 Cedar
Sullivan Patrick H (Mary) eng h 974 County
Sullivan Patrick H died Oct 4 1921
Sullivan Patrick J lab h 332 Cottage
Sullivan Patrick J (Mary) mason h 218 State
Sullivan Patrick T (Bridget) bklyr h 193 Ash
Sullivan Peter F (Mary A) bkpr 640 Pleasant h 527 Cottage
Sullivan Peter F (Mary) collr h 596 S Second
Sullivan Peter F collr 928 Purchase bds 358 N Front
Sullivan Richard J mason bds 121 Austin
Sullivan Robert J (Mary E) hosemn Hose 5 h 56 Locust
Sullivan Rose E clk 688 Pleasant bds 23 Homer
Sullivan Ruth F r 46 Robeson
Sullivan Sadie opr r 8 Welcome
Sullivan Stephen H (B Isabelle) h 253 Cedar Grove
Sullivan Teresa opr bds 658 Cottage
Sullivan Thomas chauf 214 S Water r 345 Orchard
Sullivan Timothy (Mary) janitor h 2 Wash
Sullivan Timothy lab r 329 Purchase
Sullivan Timothy (134 Hillman) died Jan 11 1922
**SULLIVAN TIMOTHY J (Sullivan Engineering Co) 125 N Water r at Fairhaven**
Sullivan Timothy J (Mary) clk 343 Acushnet av r 55 Newton
Sullivan Timothy J (Mary E) fore T N B Copper Co h 83 Linden
Sullivan Timothy J opr bds 56 Linden
Sullivan Wm (Central Taxi Station) 654 Pleasant
Sullivan Wm (Mary) mach r 99 Holly
Sullivan Wm A cost acct 56 Prospect h at Fall River
Sullivan Wm E (Elizabeth) cond U St Ry Co h 25 Nye
Sullivan Wm F (Helen) cable splicer 688 Pleasant h 39 Pierce
Sullivan Wm H pntr r 584 Cottage
Sullivan Wm H (Martha) lab h 91 Willard
Sullivan Wm H opr r 974 County
Sullivan Wm S mariner r 91 Willard
Sullivan & Crocker (Michael J Sullivan) bkbndrs 128 Union
Sullivan *see* O'Sullivan
Sulvay David chauf bds 7 Summer st ct
Sulvay Ethel waitress r 7 Summer st ct
Sulvay Gertrude waitress r 7 Summer st ct
Sulvay James chauf bds 7 Summer st ct
Sulvay Joseph mason h 7 Summer st ct
Summer St Laundry (Z Bessette and E Tremblay) 591 Summer
Summers John (Jennie) opr h 103 Ashley boul
Summers Thomas J (Emma) hosemn Engine 10 h 143 Reynolds
Sumner Elizabeth wid Thomas h 112 Arnold
Sumner Elizabeth D Mrs sales r 11 Lincoln
Sumner Margaret opr r 110 Cove
Sumner Maude h 2112 Acushnet av
Sumner Samuel (Nellie) second hd h 214 Hersom
Sumners Wm reed mkr 114 Myrtle h 83 Hillman
Sun Clothing and Shoe Co (Blozy Golda Joseph Adams) 1248 Acushnet av
Sunderland Abraham (Annie) boss twister h 6 Felton
Sunderland Benjamin (Kate) mach h 23 Peckham
**SUNDERLAND GEORGE (Alma) Real Estate 454 Court h. do. Tel. 5311-5**
Sunderland John (Rose) gro 32 Linden h 23 Bannister
Sunderland Louisa Mrs hkpr 40 Butler
Sundin Carl A (Hannah) guard First Nat Bank h 283 Court
Sundin Hjalmer elect r 45 Pierce
Sundin Hulda M r 517 Cottage
Sundin John E (Olivia) lab h 45 Pierce
**SUNNYHURST AIREDALE KENNELS (Frank Hawkins) High Class Dogs and Puppies 167 Durfee Tel Bell 645 See Kennels Department**
Supczak Frank (Josephine) opr h 16 Holly
Supczak John opr bds 16 Holly
Supry Arthur (Delia) opr h 1023 Tacoma
Supry Blanche opr res 1023 Tacoma
Supry Flora opr res 1023 Tacoma
Surozinskin Wladyslaw (Mary) sales h 203 Coffin av
Surprenant Albert (Bella) pntr h 40 Ashley
Surprenant Albina Mrs h 48 Nelson
Surprenant Alfred (Virginia) opr h 214 Sawyer
Surprenant Alphege (Georgianna) opr h 185 Tinkham
Surprenant Amedee (Olivine) second hd h 39 Tallman
Surprenant Antoine R clk 1946 Purchase bds 60 Nye
Surprenant Arthur (Mary) asst supt 888 Purchase h 204 Whitman
Surprenant Arthur (Rose) millwright h 53 Ruth
Surprenant Arthur h 312 Davis
Surprenant Caroline wid Marcel h 60 Nye
Surprenant Charles driver r 293 Coffin av
Surprenant Corinne opr res 48 Nelson
Surprenant Domina (Aurore) lunch 860 Acushnet av h 163 Ashley boul
Surprenant Edward opr b 293 Coffin av
Surprenant Elsie opr h 293 Coffin av
Surprenant Emile (Lovina) baker h 293 Coffin av
Surprenant Emma wid Wilfred h 50 Capitol
Surprenant Hector (Leila) pntr h 26 Bullard
Surprenant Helene Mrs died July 27 1922
Surprenant John opr res 204 Sawyer
Surprenant John (Mary) third hd h 37 Bullard
Surprenant John (Eva) lunch 1871 Acushnet av h 68 Kenyon
Surprenant John B (Eva) h 68 Kenyon
Surprenant Joseph clk h 60 Nye
Surprenant Joseph (Georgette) pntr h 92 Nye
Surprenant Joseph A clk h 60 Nye
Surprenant Lucy C cashr r 336 Ashley boul
Surprenant Louisiana opr bds 183 Tinkham
Surprenant Napoleon (Irene) pntr h 126 Frederick
Surprenant Nelson (Bertha B) clk bds 10 Studley
Surprenant Odile wid hwkr h 336 Ashley boul
Surprenant Oscar opr r 48 Nelson
Surprenant Rudolf opr r 48 Nelson
Surprenant Wilfred (Marie L) pntr h 39 Tallman
Surprenant Yvonne opr r 312 Davis
Surprenant Zephir (Anna) second hd h 12 Covell
Surprise Clothing Co (H Bloomingdale) 962 Purchase
Surprise Rose dom h 68 Hathaway
Susini Octave barber 522 Pleasant and 6 Mechanics la r 208 Kempton
Sussy Eugene (Cecile) weaver h 799 Brock av
Sutcliffe Alice wid Montague h 418 N Front
Sutcliffe Bettey wid Arthur h 50 Larch
Sutcliffe Clara Mrs opr r 858 First
Sutcliffe Fred (Larcele) clk 185 Union h at Fairhaven
Sutcliffe Henry (Bertha) mach h 63 Durfee
Sutcliffe John (Annie) carp h 179 Campbell
Sutcliffe Montague died Nov 3 1921
Suter Irving (Louise) fore 158 Bullard h 224 Harwich
Sutherland Bernadette opr r 270 Shaw

**FIRMAN J. LECOMTE** VIM and NASH TRUCKS
LAFAYETTE and NASH PLEASURE CARS
Telephones: Bell 4531--Auto 2187 115 Ashley Boulevard, New Bedford

**Lumber** Est. THOS. W. CROACHER
Sash Doors, Blinds and all kinds
Builders' Supplies
Corner Water and Leonard Streets Tel. connection New Bedford, Mass.



Sutherland John lab res 282 Acushnet av
Sutherland Leslie H (Christine J) prin Acushnet av sch h 386 Clinton
Sutherland Waldo A mgr 801 Purchase h 1010 Pleasant
Sutter James (Emily) designer h 20 Dudley
Sutton Harry (Helen) glass blower bds 1316 Rockdale av
Sutton Herbert W (Marion H) asst night editor Mercury h 374 N Front
Sutton Martha wid Abraham hkpr 374 N Front
Sutton Wm J lab h 1316 Rockdale av
Swaider Frank (Mary) opr h 332 Tinkham
Swain Agnes wid Henry S h 69 Maple
Swain Delphina D wid Lloyd h 57 Morgan
Swain Esais R (Honora) watchmn 144 S Water h 249 Elm
Swain Frank (Mary) opr h 92 Thompson
**SWAIN FREE SCHOOL OF DESIGN Harry A Neyland Director 391 County Tel Bell 3786**
Swain Louisa wid Frank r 10 Spruce
Swain Manuel city lab r 10 Spruce
Swain Sarah h 163 Ash
Swales George (Emma) opr h 126 Holly
Swallow Joshua (Alice) cond U St Ry Co h 66 Myrtle
Swallow Robert (Betty) watchmn h 157 Myrtle
Swallow Samuel opr res 222 Ashley boul
Swallow Samuel (Annie) second hd h 1005 County
Swan Allen W organist r 49 William
**SWAN RODOLPHUS A (Anna F) City Clerk rm 18 Municipal bldg h 80 Walnut**
Swan Thomas asst mgr 125 N Water r William
Swan Walter A (Mary E) janitor 43 William bds 235 Chancery
Swan Wm opr r 862 First
Swan Wm A (Ellen) office mgr Penrod Mills Orchard h 123 Carroll
Swanberg Wm overseer 460 S Front h 862 S First
Swanburg M Louise tchr r 1372 Rockdale av
Swansey George E (Mary G) janitor Betsey Winslow sch h 27 Harrison
Swansey George E jr clk res 27 Harrison
Swanson Josephine maid 144 Hawthorn
Swanton Agatha L Mrs electric needle specialist 105 Hillman h do
Swanton John D (Agatha M) fore 474 Acushnet av h 105 Hillman
Swarbuck Mary opr r 130 Crapo
Swarbuck Thomas opr h 130 Crapo
Swasey Charles A G h 58 Maple
Swasey Marion H prin Emery St sch h 58 Maple
Swasey Marion W Mrs died July 21 1921
Swasey Naomi W wid George M h 8 Bonney
Swasey *see* Swezey
Sweeney Alice J sten r 14 Harrison
Sweeney Angeline clk 1100 Acushnet av bds 1005 County
Sweeney Arthur L canvasser bds 122 Bonney
Sweeney Catherine cook bds 490 County
Sweeney Catherine L clk Front cor Middle bds 14 Harrison
Sweeney Charles F (Cecelia) overseer Fairhaven Mills h 221 Hillman
Sweeney Cornelius F (Bernadette) res 81 Beetle
Sweeney Daniel (Annie) lab r 1664 Purchase
Sweeney Daniel J (Mary) dentist h 6 Ocean
Sweeney Daniel P (Mary E) police lieut Sta 5 h 980 County
Sweeney Dennis second hd r 276 Earle
Sweeney Edward (Ida S) chauf 214 S Water h 38 Beech
Sweeney Ellen C tchr Thomas Donaghy sch res 68 Arnold
Sweeney Francis firemn h 212 State
Sweeney Frank lab res 127 Sycamore
Sweeney Frank A (Margaret) chauf r 52 Kempton
Sweeney George jr lab r 81 Liberty
Sweeney George A (Catherine) eng H of C h 14 Spruce
Sweeney James P (Margaret) police h 155 Shawmut av
Sweeney Johanna tchr H A Kempton sch r 68 Arnold
Sweeney John (Elizabeth) lab h 52 Kempton
Sweeney John J (Thompson & Sweeney) 101 N Second h at Fairhaven
Sweeney Laura M sten 545 Pleasant rm 26 r at Fairhaven
Sweeney Mabel Mrs seam h 162 Smith
Sweeney Margaret C treas 105 William rm 24 bds 980 County
Sweeney Maria wid Maurice prswmn h 325 Dartmouth
Sweeney Mary A tchr C S Ashley sch r 14 Harrison
Sweeney Michael (Margaret R) opr h 6 Ocean
Sweeney Miles (Alice) lab h 14 Harrison
Sweeney Patrick treas 459 Mt Pleasant h at S Dartmouth
Sweeney Wm C (Mary) opr h 122 Bonney
Sweeney *see* McSweeney
Sweet Benoni T (Inez) h hosemn Eng 3 r 100 Pierce
Sweet Carrie Mrs res 80 Bedford
Sweet Chester W lab r 94 Jenney
Sweet George A (Bertha) fore 81 N Water r 889 Rockdale av
Sweet George A bds 94 Jenney
Sweet George H clk r 889 Rockdale av
Sweet Herbert L (Abbie) wood 64 Chancery h at Fairhaven
Sweet Maude nurse res 38 Madison
Sweet Melvina Mrs h 94 Jenney
Sweet Nannie P wid Job h 287 Kempton
Sweet Thomas W lather rear 82 School
Sweet Wm N driver r 94 Jenney
Sweet & Co Frank A Cummings agt cotton brokers 32 N Second
Sweetman George (Emily) carp h 860 Brock av
Sweetman Maud opr res 860 Brock av
Sweggerts Edith bds 341 Middle
Swenson Benjamin (Agnes C) U S N h 16 Studley
Swenson John L h 22 Richmond
Swenson Lilly M maid res 366 Union
Swett Frank W photo 1071 Purchase bds 69 Walden
Swett Warren L clk 615 Belleville av h at Fairhaven
Swiader Frank (Mary) opr h 332 Tinkham
Swierdan Isadore opr r 31 Bentley
Swierdan Magdaline wid Joseph h 31 Bentley
Swift Anderson H h 98 Campbell
Swift Annie E wid Wm E h 105 Durfee
Swift Anna H wid Wm N h 378 County
Swift Arthur Clinton (Ethel) asst treas Gosnold Mills and Page Mfg Co h 104 Ash
Swift Arthur D (Jennie L) h 76 Hillman
Swift Arville V (Mary) bds 152 William
Swift Bartholomew J (Marie) fixer h 53 Washburn
Swift Bert (Lydia D) mgr 31 Masonic bldg h 48 Morgan
Swift Bradford A bkpr 107 N Second bds 2 Clinton pl
Swift Charles P chauf h 35 Cedar
Swift Charles R (Ada L) hlpr 5 Cannon
Swift Clarence H carp r 206 Shawmut av
Swift Elise h 199 Orchard

Frigidaire
Lighting Plants
Milking Machines
Water Systems
Electrical Appliances
Fixtures
**CRANDON BROTHERS**
Electrical Contractors DELCO Light Dealers
Phone 5619 Res. Tel's 1557-3 and North Rochester 19-23
816 Kempton Street New Bedford, Mass.

HIRST THE PLUMBER
PETER THE PIPER
RUFUS THE ROOFER
31-33 N. WATER ST.

WATER SYSTEMS
HEATING AND PIPING
SHEET METAL WORK
TELS. BELL 466, AUTOMATIC 1005.



Swift Elizabeth D nurse res 2 Clinton pl
Swift Elizabeth H h 103 Spring
Swift Elizabeth P (M C Swift & Son) 157 Union h 278 do
Swift Elizabeth S wid Ezra J h 198 Middle
Swift Ezra J mgr 100 William rm 213 res 2 Clinton pl
**SWIFT E STANLEY (Etta F L) Stationery 921 Purchase Tel Bell 4018 and Clerk Z Municipal bldg h 630 County Tel 4433-R See Stationers Department**
Swift Francis H res 112 Liberty
Swift Frank W H (Rachel B) sales h 35 Cedar
Swift Frederick Mrs h 43 Arnold
Swift George A (Emily F) clk h 98 Campbell
Swift George D (Theresa) eyelet mkr h 435 Cottage
Swift Gordon sales bds 2 N Second
Swift Guy C sales 160 Clinton h at Fairhaven
Swift Helen F sten 20 Market rm 12 h at Fairhaven
Swift Horace W (Adelaide M) sales 70 Union h 66 Russell
Swift Isabel L tchr Thomas R Rodney sch bds 76 Hillman
**SWIFT JIREH JR Pres New Bedford Five Cents Savings Bank 791 Purchase h at S Dartmouth**
Swift Jireh School 355 Stella L McCarthy prin 2197 Acushnet av
Swift John J (Annie) weaver h Division
Swift Josephine bkpr 61 William r 57 Walnut
Swift Lottie optician bds 172 Palmer
Swift Margaret spinner res 206 Division
Swift Marjorie res 2 Clinton pl
Swift Mary E wid Herbert b 62 Shawmut av
**SWIFT MERTON W (Harriet A) (Merton W Swift & Co) Public Accountant h 2 Clinton pl**
**SWIFT MERTON W & CO (Merton W Swift) Public Accountants Book Store Building 222 Union Bell and Automatic phones See Accountants Department**
**SWIFT M C & Son (Elizabeth P Swift and Mrs Sarah E S Brownell) Men's Clothiers and Furnishers 157-159 Union Tels Bell 1011 Automatic 1195 See right bottom lines and Clothier's Department**
Swift Obed N (Alice J) (Gatenby & Swift) 81 N Second h 137 Chestnut
Swift Ralph K (Ellen A) fore 43 Church h 62 Shawmut
Swift Ralph S (Mildred M) sales 1 Bridge sq h 69 Brigham
Swift Robinson sales r 14 Eighth
Swift Rusha W nurse h 10 Junior
Swift Sarah L died Mar 5 1922
**SWIFT STATIONER (E Stanley Swift) Stationery and Photo Supplies 921 Purchase Tel Bell 4018 See Stationers Department**
Swift Wm E died April 10 1922
Swift Susan C wid Leander H h 54 North
Swift Thatcher S (Elizabeth) garage h 172 Palmer
Swift Walter C (Mary) city lab h 105 Durfee
Swift & Co M B Foley mgr whol prov 1 Bridge sq
Swiggetts Edith wid Spencer r 341 Middle
Swindlehurst John (Jane) opr h 167 Richmond
Swindlehurst John J clk r 271 Weld
Swindlehurst Mary opr r 171 Richmond
Swindlehurst Wm E (Elizabeth) opr h 271 Weld
Swire Ernest E fixer h 296 Davis
Swiscz Jozef (Apolonia) opr h 180 Coffin av
Swistak George J opr bds 194 N Front
Swistak Joseph (Annie) opr h 194 N Front
Swistak Theodore (Wanda) cpr h 28 Holly
Swozenski Wladyslaw (Mary) sales h 203 Coffin av
**SYCAMORE ST GARAGE M P Bonney Manager 24 Sycamore See Automobile Dept**
Sykes Alice E r 322 Austin
Sykes Benjamin (Maria) cont 16 Highland h do
Sykes Bertha M opr bds 118 Hathaway
Sykes Charles (Flora) twister h 118 Hathaway
Sykes Charles E chauf 9 William h at N Fairhaven
Sykes Clara L opr bds 118 Hathaway
Sykes Clarence W B (Cora) clk P O h 386 Ash
Sykes Ellen wid George h 118 Hathaway
Sykes Florence yarn insp bds 70 Rockland
Sykes George mason r 322 Austin
Sykes George shipbldr r 118 Hathaway
Sykes George T (Martha E) mach h 192 Belleville rd
Sykes Irving S (Mabel) edge trimmer h 1358 Pleasant
Sykes Irving S jr clk bds 1358 Pleasant
**SYKES JAMES Mason Contractor and Builder 322 Austin h do Both Phones See page 50**
Sykes Jane E opr r 16 Highland
Sykes John (John Sykes & Son) h 322 Austin
Sykes John mason r 16 Highland
Sykes John R (Pansy) spinner h 337 Tinkham
Sykes John & Son (John Sykes) masons 322 Austin
Sykes Jos Bros mfrs mill supplies John E Thomas mgr 242 N Water
Sykes Joseph opr h 14 Harmony
Sykes Joseph (Jessie) mach r 163 Belleville av
Sykes Leonard r 16 Highland
Sykes Lillian H opr bds 118 Hathaway
Sykes Louisa wid Gledhill hkpr bds 68 Parker
Sykes Lucy A wid Wm P hairdresser 386 Ash bds do
Sykes Mary A opr h 118 Hathaway
Sykes Mary E drsmkr 322 Austin r do
Sykes Ruth cook 11 Moreland ter
Sykes Thomas opr res 850 First
Sykes Wm piper bds 68 Parker
Sykes Wm (Mary E) gro 75 Church h 394 Earle
Sylk Claire nurse r 164 Elm
Sylvan John (Mary) elect h 1055 Brock av
Sylvaria Arthur (Celia) hlpr h 63 Chancery
Sylvester Anna Mrs restr 950 S Water h 954 do
Sylvester Domingos (Jennie) lab h 399 S Second
Sylvester Elwyn opr r 488 Pleasant
Sylvester Eugene lino Standard res at N Westport
Sylvester Florence P clk r 1187 Pleasant
Sylvester Francisco E opr r 107 Davis
Sylvester Fred A (Clara M) mgr 180 N Second h 1187 Pleasant
Sylvester *see* Silvester
Sylvia Adelino (Annie) opr h 68 Acushnet av
Sylvia Adolph lab h 79 Thompson
Sylvia Adolph opr res 10 Nelson
Sylvia Agnes G clk 41 William res 145 Bonney
Sylvia Agosto (Mary J) h 59 Crapo
Sylvia Albert silversmith res 67 Taber
Sylvia Aldina Mrs h 12 Briggs
Sylvia Alexander P (Anna) dentist 291 Purchase h do
Sylvia Alexandria Mrs r 234 River rd
Sylvia Alexandrina opr h 119 Rivet
Sylvia Alfred (Elizabeth) mach r 100 Lombard
Sylvia Alfred A (Virginia S) opr h 640 First
Sylvia Alfred J (Jennie) clk U St Ry Co h 116 Dartmouth
Sylvia Alfred P (Hortense) lab h 362 Orchard
Sylvia Alice opr r 133 Jenny Lind
Sylvia Alice J r 225 Allen
Sylvia Alves clk 11 N Second r 473 S First
Sylvia Amador mach h 135 Pleasant
Sylvia Amanda box mkr r 236 Purchase
Sylvia Amelia Mrs h 132 Field

C. E. Beckman Co. AWNINGS
15-35 Commercial Street Tel. Bell 5010 Hammocks Tents

AUTOMATIC TELEPHONE CO. OF NEW BEDFORD
43 WILLIAM STREET
AUTOMATIC TELEPHONE BUILDING

E. H. ROLLINS & SONS : Founded 1876 : Investment Bonds
200 Devonshire Street, Boston Room 3 Cornell Bldg., New Bedford Telephone Bell 5954



Sylvia Angeline opr r 168 Hemlock
Sylvia Angeline opr r 31 Sidney
Sylvia Ann F clk 1087 Acushnet av r 322 Wood
Sylvia Anna opr res 349 Belleville av
Sylvia Anna wid r 1566 Acushnet av
Sylvia Anna wid Antone opr h 71 Forest
Sylvia Anna R opr bds 135 Pleasant
Sylvia Annette opr r 38 Swift
Sylvia Annie opr r 27 Dunbar
Sylvia Annie bds 549 John
Sylvia Annie Mrs h 18 Salisbury
Sylvia Annie Mrs h 438 S Second
Sylvia Annie D Mrs died May 7 1922
Sylvia Anthony (Meda) chauf h 138 Davis
Sylvia Anthony chauf r 65 Walden
Sylvia Anthony C clk 231 Union
Sylvia Anthony E chauf 39 Union bds 251 Dartmouth
Sylvia Anthony J clk bds 64 Hall
Sylvia Anthony L overseer 545 Orchard r at Dartmouth
Sylvia Anthony M (Gertrude B) janitor h 17 Reynolds
Sylvia Anthony P (Stella P) lab h 55 County
Sylvia Anthony R (Isabel) loom fixer h 87 Briggs
Sylvia Antoinette res 69 South
Sylvia Antone constable h 21 Ashley
Sylvia Antone (Albina) copper wkr res 181 Ashley boul
Sylvia Antone (Carrie) driver h 213 S Front
Sylvia Antone (Mary) fish h 329 S Front
Sylvia Antone lab r 51 Central
Sylvia Antone opr r 498 S Second
Sylvia Antone opr h 55 Potomska
Sylvia Antone (Mary) opr h 20 Roosevelt
Sylvia Antone (Adelie) carp h 164 Rockland
Sylvia Antone (Sophie) opr h 9 Abbott
Sylvia Antone (Francis) opr h 48 Babbitt
Sylvia Antone (Gertrude) opr h 160 Crapo
Sylvia Antone (Philomena) opr h 23 Holly
Sylvia Antone (Marie) opr h 443 Rivet
Sylvia Antone (Mary) opr h 328 S Front
Sylvia Antone (Gertrude) opr h 53 S Second
Sylvia Antone (Mary) opr h 1103 County
Sylvia Antone (Frances) farmer h 176 Durfee
Sylvia Antone opr res rear 203 Blackmer
Sylvia Antone opr r 46 Crapo
Sylvia Antone opr res 100 S Second
Sylvia Antone opr res 141 S Second
Sylvia Antone (Rose) watchmn h 51 Crapo
Sylvia Antone (Eugenia) firemn h 83 Rockland
Sylvia Antone died March 16 1922
Sylvia Antone A (Emily) constable h 323 S Second
Sylvia Antone A (Mary) watchmn h 33 Swift
Sylvia Antone B (Mary) h 39 Thompson
Sylvia Antone E tmstr h 109 Potomska
Sylvia Antone F (Rose) (Atone F Sylvia & Bros) h 274 Orchard
Sylvia Antone F (Frances) opr h 77 Fruit
Sylvia Antone F (Olivia) police h 155 Morgan
Sylvia Antone F & Bros (Antone F Joseph F Manuel F and Frank F) coopers 353 S Second
Sylvia Antone G (Isabell) cabt mkr h 446 Allen
Sylvia Antone J eyelet wkr r 30 Viall
Sylvia Antone L chauf bds 33 Rounds
Sylvia Antone L (Louise) wvr h 405 Orchard
Sylvia Antone L (Ida) yd mstr 750 Belleville av h 40 Concord
Sylvia Antone L (Amelia) h 341 Dartmouth
Sylvia Antone P (Emily) eyelet wkr h 52 Briggs
Sylvia Antone P lab r 25 Harrison
Sylvia Antone S (Lillian) opr h 143 Division
Sylvia Antone T h 103 N Second
Sylvia Antonio A (Carrie) (Rogers & Sylvia) 100 Potomska h 96 Dartmouth
Sylvia Antonio S (J Damase) lab h 30 Dartmouth
Sylvia Archie A (Ethel V) police h 56 Rockland
Sylvia Arthur J clk 71 William bds 225 Allen
Sylvia Arthur V (Elvira) opr h 190 Hemlock
Sylvia Bartholomew (Mary J) fishermn h 329 S Front
Sylvia Bella r 234 River rd
Sylvia Benedict J (Flora) opr h 21 Spooner
Sylvia Benjamin F (Mary) driver h 15 Penniman
Sylvia Bros (Joseph and George) prov 1040 S Water
Sylvia Building 1446–1454 Acushnet av
Sylvia Carl F (Margerida) steamftr h 178 Dartmouth
Sylvia Carlos opr h 15 Abbott
Sylvia Carlotta wid Ildefonso h 75 Peckham
Sylvia Carrie spooler r 138 Bedford
Sylvia Carrie opr r 15 Abbott
Sylvia Carrie tailoress 302 Olympia bldg r 301 Court
Sylvia Carrie Mrs bds 173 Ash
Sylvia Cathereine C opr r 234 Allen
Sylvia Catherine M bkpr 149 County bds 6 Green
Sylvia Charles clk 286 Acushnet av r 164 Rockland
Sylvia Charles opr r 33 Sidney
Sylvia Charles (Fannie) opr h 19 Mill rd
Sylvia Charles (Mary) chauf h 33 Babbitt
Sylvia Charles C opr bds 75 Peckham
Sylvia Charles L (Lydia) sales h Braley rd
Sylvia Charles L bds 110 South
Sylvia Charles P (Theresa) second hd h 24 Crapo
Sylvia Christina maid Almshouse r do
Sylvia Christina opr r 68 Blackmer
Sylvia Christopher (Catherine) drillwkr h 234 Allen
Sylvia Clara A opr r 9 Campbell
Sylvia Clarence clk r 411 Orchard
Sylvia Clarence C (Albina) sales Bridge sq h 10 Emerson
Syliva Clarence V (Rose) shoerpr 812 Rockdale av h 22 Lexington
Sylvia Clothilde r 55 Smith
Sylvia Constantine tinsmth r 477 Mill
Sylvia Constantine A (Rose) opr h 31 Babbitt
Sylvia Constantine M (Mary J) gro 277 Kempton h 178 Chancery
Sylvia Constantine M jr (Margaret T) shipper 984 Purchase h 592 Kempton
Sylvia Constantine R (Mabel) (Teixeira & Sylvia) 108 Nash rd h Mt Pleasant
Sylvia Desente wid Joseph S died April 20 1922
Sylvia Diolinger opr r 122 Fair
Sylvia Domingos (Emily) clk h 26 Babbitt
Sylvia Domingos (Palmira) farmer h 377 Shawmut av
Sylvia Domingos J (Prudence) opr h 26 Babbitt
Sylvia Edward A (Elvira) fishermn h 324 S Front
Sylvia Edward A jr fishermn r 324 S Front
Sylvia Edward C baker 42 Brigham bds 67 Taber
Sylvia Edward C (Eva S) elect 668 Pleasant h 775 S First
Sylvia Edward F (Mary) opr h 156 Purchase
Sylvia Edward J opr r 38 Borden
Sylvia Eliza M wid Wm h 12 Sears
Sylvia Elizabeth H r 178 Chancery
Sylvia Elsie bds 61 Merrimac
Sylvia Elsie M r 119 Rotch
Sylvia Elvira A tchr r 5 Clay
Sylvia Emanuel V (Mary E) h 110 South
Sylvia Emily opr r 1587 Purchase
Sylvia Emily clk r 89 Pleasant
Sylvia Emily Mrs h 128 County
Sylvia Ermalinda Mrs h 33 Sidney
Sylvia Ernest (Balbina) opr h 35 Independent

PELEG H. SHERMAN 505 COUNTY ST.
FUNERAL DIRECTOR AND EMBALMER
OFFICE PHONES Bell 690-W Auto. 1305
RESIDENCE PHONES Bell 690-R. Auto. 1306

Squire S. Davis Co. DISTRIBUTORS OF Franklin MOTOR CARS
Tel. Bell 874 416 Acushnet Avenue



Sylvia Ernest (Frances) opr h 125 Bonney
Sylvia Ernest M (Sylvia & Victorino) 131 Mt Vernon h do
Sylvia Eunice I bkpr r 64 Hall
Sylvia Fannie warper tender bds 311 Arnold
Sylvia Fannie Mrs h 19 Hemlock
Sylvia Fannie wid John h 249 Allen
Sylvia Flora opr res 58 Rockdale av
Sylvia Florence E sten 10 S Sixth r 41 Emerson
Sylvia Florence M res 163 Field
Sylvia Frances wid Antone h 67 Taber
Sylvia Francis (Georgiana) carp r 7 Edna
Sylvia Francis opr bds 262 S Second
Sylvia Francis A farmer h 640 Mt Pleasant
Sylvia Francis A jr farmer r 640 Mt Pleasant
Sylvia Francisco (Fannie) opr h 525 N Front
Sylvia Frank (Mary) mariner h 18 Madison
Sylvia Frank (Wilhemina) baker h 92 Jouvett
Sylvia Frank (Anna) carp h 69 Delano
Sylvia Frank (Mary) gro h 40 Mosher
Sylvia Frank oiler h 429 First
Sylvia Frank (Albertina) opr h 15 Beetle
Sylvia Frank (Marianna) h 385 Bolton
Sylvia Frank (Mary) opr h 143 Coffin av
Sylvia Frank (Mary) opr h 34 South
Sylvia Frank (Mary) opr h 473 S Water
Sylvia Frank opr r 51 Central
Sylviz Frank opr res 143 Coffin av
Sylvia Frank opr r 349 Earle
Sylvia Frank (Anna) opr r 525 S Second
Sylvia Frank opr r 33 Sidney
Sylvia Frank (Mary) h shoewkr 55 Katherine
Sylvia Frank auto washer 87 Tremont bds 549 John
Sylvia Frank jr clk r 40 Mosher
Sylvia Frank jr (Mary) lab h 36 Sagamore
Sylvia Frank E (Sarah) lab h 311 Arnold
Sylvia Frank E jr (Helen) mgr 126 S Sixth h 190 Summer
Sylvia Frank F (Mary) barber 278 Purchase h 277 do
Sylvia Frank F (Fannie F) lab h 63 School
Sylvia Frank F (Rita) (Antone F Sylvia & Bros) 353 S Second
Sylvia Frank F (Mary) opr h 21 Independent
Sylvia Frank J (Fanny) gardener h 225 Allen
Sylvia Frank L (Minnie C) pres h 119 Rotch
Sylvia Frank M second hd h 31 Sidney
Sylvia Frank P (Margaret) mason h 30 Hollyhock
Sylvia Frank P jr hlpr bds 30 Hollyhock
Sylvia Frank T roll coverer bds 1445 Pleasant
Sylvia Frank W (Emma) A capt police sta 1 h 41 Emerson
Sylvia Fred C (Mary) opr h 60 Howland
Sylvia Frederick mach 1150 Purchase r 54 Maxfield
SylviaFAntone (Anna F) opr h rear 35 Acushnet av
Sylvia Gabriel F opr h 50 S Second
Sylvia George (Sylvia Bros) r at Dartmouth
Sylvia George lab res 163 Field
Sylvia George U S A bds 23 Clover
Sylvia George E dept mgr 790 Purchase h at Fairhaven
Sylvia George F (Mary) clk h 198 Bonney
Sylvia George G (Clara M) (Sylvia & Brown) and (Elmwood Garage) h 543 Union
Sylvia George H (Alice G) Sales h 100 Bedford
Sylvia George L chauf r 1253 Purchase
Sylvia George M shoewkr r 178 Chancery
Sylvia George P (Mary) refiner h 167 County
Sylvia Georgianna wid Alfred clk 745 Kempton h do
Sylvia Gustave opr h 209 Brook
Sylvia Hazel A insp r 1 Oak
Sylvia Helen A supervisor 222 Union rm 202 res 4 Warwick
Sylvia Henry (Lucretia R) fishermn h 75 Crapo
Sylvia Henry (Mary) opr h 38 Nelson
Sylvia Hilda student bds 301 Court
Sylvia Inez wid Gregorio h 70 Nelson
Sylvia Isabella L maid 199 Arnold
Sylvia Isabelle A clk 1115 Acushnet av r 280 Shaw
Sylvia Isabelle R h 53 Katherine
Sylvia Jacintho h 32 Kane
Sylvia James M (Jane L) garage 321 Dartmouth and variety 321 do h 325 do
Sylvia James P (Mary) opr h 56 Babbitt
Sylvia Jenny opr r 96 Lombard
Sylvia Jesse (Mary) opr h 58 Rockdale av
Sylvia Jesse (Mary A) h 62 Briggs
Sylvia Jessie (Georgianna) h 206 Crapo
Sylvia Joaquim (Mary) mariner h 184 Acushnet av
Sylvia Joaquim A opr r 35 Thompson
Sylvia Joaquim F (Mary) opr h 314 Rivet
Sylvia Joaquim M opr r 2 Warwick
Sylvia Joaquim P (Alexadrina) lab h 78 Independent
Sylvia Joaquim P (Mary) tookmaker h 1581 Purchase
Sylvia Joaquin R (Mary) opr h 347 Rivet
Sylvia Joaquina L wid Manuel F h 136 Thompson
Sylvia John carp res 25 Howland
Sylvia John (Anna) chauf h 314 N Front
Sylvia John chauf 11 N Second r 473 First
Sylvia John (Veronica) cond h 590 Coggeshall
Sylvia John (Julia) farmer h 390 Rockdale av
Sylvia John (Mary) fruit whlr h 333 Kempton
Sylvia John (Mariana D) lab h 126 Fair
Sylvia John lab r 5 Campbell
Sylvia John (Bella) opr h 14 Howland
Sylvia John (Laura) opr h 79 Prospect
Sylvia John (Mary) opr h 81 Independent
Sylvia John (Mary) opr h 60 Mosher
Sylvia John (Virginia) opr h 81 Mosher
Sylvia John opr r 46 Crapo
Sylvia John (Maryanna) wvr h 617 Summer
Sylvia John hosemn Eng 3 res 145 Armour
Sylvia John (Celia V) lab h 262 Orchard
Sylvia John (Emily) carp h 48 Stowell
Sylvia John (Ida) opr h 8 Granfield
Sylvia John (Mary F) tack mkr h 145 Bonney
Sylvia John A (Sophie) cond U St Ry Co h 32 Mosher
Sylvia John A drillwkr r 22 Babbitt
Sylvia John A (Gertrude opr res 168 Bonney
Sylvia John A (Elizabeth A) elect contr 131 Blackmer and 581 Allen h do
Sylvia John A (Caroline) student res 55 Independent
Sylvia John B cond U St Ry Co h 450 First
Sylvia John B (Rita) clk h 664 S Water
Sylvia John B (Mary) opr h 75 Hemlock
Sylvia John B (Mary) second hd h rear 203 Blackmer
Sylvia John C (Mary) drillwrkr h 106 Tremont
Sylvia John C jr (Jesuina C) opr h 24 Katherine
Sylvia John D third hd r 167 County
Sylvia John de (Mary) opr h 516 Second
Sylvia John E (Mary) third hd h 21 Spooner
Sylvia John E (Clara T) h 67 Sidney
Sylvia John E jr (Mary) gro 977 S Water h 67 Sidney
Sylvia John F (Mary F) hosemn Eng 4 h 152 Wash
Sylvia John F (Mary Z) opr h 4 Spooner
Sylvia John G (Mary V) gardener h 163 Field
Sylvia John G (Rose A) opr h 59 Crapo
Sylvia John G jr chauf res 163 Field
Sylvia John J (Florence R) comb ctr h 1064 County
Sylvia John J fore h 82 Crapo
Sylvia John J (Philomena) h 71 Rockland

JAMES A. GROURKE Bell Tel. 6538
Accountant : : : Income Tax Specialist : : : Auditor : : :
Room 202 Olympia Building, New Bedford, Mass.

AKIN-DENISON CO. FORGE FACTORY FURNACE FAMILY COAL

Mr. & Mrs. Frank E. Francis Undertakers and Registered Embalmers
MOTOR AND HORSE DRAWN SERVICE
DAY AND NIGHT CALLS ANSWERED
100 BONNEY
Tels. Bell 5424 and Bell 2996M.

WORDELL & McGUIRE CO.
CLOTHING AND FURNISHINGS FOR DAD AND HIS LAD
778 PURCHASE STREET At The Sign of the Street Clock.



Sylvia John J jr barber 552 Pleasant r 421 do
Sylvia John J jr bds 71 Rockland
Sylvia John L died Mar 26 1922
Sylvia John M (Anna M) lab h 134 N Second
Sylvia John M (Mary G) carp h 39 Thompson
Sylvia John M jr opt r 39 Thompson
Sylvia John P (Augustina) carp h 20 George
Sylvia John P (Mary) lab h 37 Columbia
Sylvia John R died Mar 31 1922
Sylvia John S (Marianna) opr h 617 Summer
Sylvia John S opr h 20 Katherine
Sylvia Joseph (Sylvia Bros) 1040 S Water h at Dartmouth
Sylvia Joseph (Josephine) chauf r 207 Rivet
Sylvia Joseph hlpr 150 Pleasant
Sylvia Joseph (Lena) h 51 Central
Sylvia Joseph cond U S Ry Co r 450 First
Sylvia Joseph copperwkr res 146 Belleville av
Sylvia Joseph fishermn r 2 N Second
Sylvia Joseph police r 5 Campbell
Sylvia Joseph gardener 249 Ashley boul h Brooklawn Park drive
Sylvia Joseph lab h 549 John
Sylvia Joseph (Lucy) lab h 549 John
Sylvia Joseph mech 565 Mill h at N Dartmouth
Sylvia Joseph (Antoinette) opr h 125 Winterville rd
Sylvia Joseph opr h 122 Purchase
Sylvia Joseph (Friemana) opr h 428 S Front
Sylvia Joseph (Julia) opr h 122 Purchase
Sylvia Joseph (Mary) opr h 52 Hall
Sylvia Joseph (Philomina) opr h 16 Cotter
Sylvia Joseph (Helen) opr h 68 Kenyon
Sylvia Joseph (Mary) opr h 259 S Front
Sylvia Joseph (Adelaide) opr h 14 Madison
Sylvia Joseph (Margaret) opr h 281 S Second
Sylvia Joseph (Matilda) opr h 82 Phillips av
Sylvia Joseph (Mary) farmer res 176 Durfee
Sylvia Joseph (Mary) opr h 8 Shore
Sylvia Joseph (Palmira) opr h 251 State
Sylvia Joseph opr res 447 Allen
Sylvia Joseph opr bds 349 Earle
Sylvia Joseph opr res 69 South
Sylvia Joseph lab h 62 Grinnell
Sylvia Joseph pntr h 301 Court
Sylvia Joseph (Mary) drill wkr h 12 Babbitt
Sylvia Joseph (Rose) carp r 125 Bonney
Sylvia Joseph clk h 122 Fair
Sylvia Joseph (Virginia) eng h 48 Briggs
Sylvia Joseph (Laurina) opr h 35 Independent
Sylvia Joseph (Virginia) opr h 168 Hemlock
Sylvia Joseph (Mary R) opr h 215 Shawmut av
Sylvia Joseph (Armina) opr h 61 Acushnet av
Sylvia Joseph (Mary) silver plater h 35 Thompson
Sylvia Joseph (Mary) h 46 Crapo
Sylvia Joseph r 340 Nash rd
Sylvia Joseph jr clk r 48 Briggs
Sylvia Joseph jr opr h 206 S Front
Sylvia Joseph A (Mary) carp h 581 Allen
Sylvia Joseph A (Andre Bros) h at Dartmouth
Sylvia Joseph A (Julia) loomfixer h 9 Kirby
Sylvia Joseph A (Teresa M) mach h 446 Chancery
Sylvia Joseph A (Laura) opr h 122 Purchase
Sylvia Joseph B (Mary A) opr h 75 Hemlock
Sylvia Joseph C opr h 184 County
Sylvia Joseph C died Feb 16 1922
Sylvia Joseph de G (Rose) gardener h 90 James h do
Sylvia Joseph D (Mary) helpr N B Ice Co h 83 Forest
Sylvia Joseph D lab h 83 Forest
Sylvia Joseph D (Marianna) r opr 131 Nash rd
Sylvia Joseph E (Emily) driver h 49 Maxfield
Sylvia Joseph E (Mary) shoemkr h 349 Belleville av
Sylvia Joseph F (Rita) (Antone F Sylvia & Bros) h 100 Hall
Sylvia Joseph F (Rosa) lab h 7 Edna
Sylvia Joseph F opr res 451 Purchase
Sylvia Joseph F (Mary E) pntr h 186 Chestnut
Sylvia Joseph G (Theresa) cook Almshouse h 483 Brock av
Sylvia Joseph G jr clk 518 Union and (Elmwood Garage) h 90 James
Sylvia Joseph J (Mary C) opr h 38 Borden
Sylvia Joseph L (Mary) lab h 540 Rivet
Sylvia Joseph M overseer Sharp Mfg Co h 16 Columbia
Sylvia Joseph M lab h 32 Acushnet av
Sylvia Joseph O (Belinda) lab h 109 Dunbar
Sylvia Joseph P driver 317 Dartmouth bds 136 Field
Sylvia Joseph P (Angeline) farmer 20 George
Sylvia Joseph P (Antonia) uphol h 30 Kane
Sylvia Joseph P mach r 30 Hollyhock
Sylvia Joseph P (Mary) sub fore st dept h 477 Mill
Sylvia Joseph P jr (Lena) opr r 51 Central
Sylvia Joseph P jr (Palmita) pntr h 13 Mosher
Sylvia Joseph R (Rosaria) opr r 108 Sidney
Sylvia Joseph S (Mary) farmer h 640 Mt Pleasant
Sylvia Joseph S (Hortense) second hd h 27 Stackhouse
Sylvia Joseph V (Catherine) h 526 Purchase
Sylvia Joseph W res 58 Rockdale av
Sylvia Josephine Mrs hkpr h 102 Purchase
Sylvia Julia wid h 1 Oak
Sylvia Juliet opr bds 75 Peckham
Sylvia Julia wid Frank opr h 165 Grinnell
Sylvia Julia M wid Manuel L died Mar 19 1922
Sylvia Julio opr h 97 Grinnell
Sylvia Julius C blksmith 238 Dartmouth h 5 Clay
Sylvia Katherine opr bds 4 Warwick
Sylvia Katherine drsmkr 53 Dartmouth bds do
Sylvia Katherine Mrs opr h 9 Campbell
Sylvia Katherine M bkpr res 359 County
Sylvia Laura T buyer 182 Union h 110 South
Sylvia Leander (Louisa) opr h 281 S Second
Sylvia Lena opr h 65 Delano
Sylvia Lena opr r 126 Fair
Sylvia Leonard A (Florence W) agt h 33 Junior
Sylvia Lillian M treas 386 Acushnet av bds 110 South
Sylvia Louis (Theresa) chauf res 549 John
Sylvia Louis (Georgianna) cond h Brooklawn Park drive
Sylvia Louis (Isabel) fisherman h 17 Margin
Sylvia Louis (Carolina A) opr r 319 S Second
Sylvia Louis opr bds 259 S Second
Sylvia Louis M (Mary) opr h 43 Division
Sylvia Louisa wid Joseph B h r 203 Blackmer
Sylvia Luciano (Rose) opr h 147 Pleasant
Sylvia Lucy clk 180 Union r 26 Babbitt
Sylvia Lucy hkpr 549 John
Sylvia Lucy Mrs h 168 Bonney
Sylvia Mabel Mrs h 2009 Purchase
Sylvia Manuel asst fore 158 Bullard h 19 Hemlock
Sylvia Manuel (Virginia) opr h 15 Cleveland
Sylvia Manuel (Mary) cook h 79 Thompson
Sylvia Manuel (Adelaide) opr h 564 S Water
Sylvia Manuel (Laura) chauf h 30 Viall
Sylvia Manuel chauf 94 Front h at E Fairhaven
Sylvia Manuel chauf bds 18 Salisbury
Sylvia Manuel clk r 783 S Water
Sylvia Manuel doffer h 428 Front
Sylvia Manuel (Isabel) lab h 341 First
Sylvia Manuel (Mary) lab h 67 Acushnet av
Sylvia Manuel (Mary) lab h 102 Mosher
Sylvia Manuel mason res 132 Field

"Exide" BATTERY SERVICE
Giant Storage Battery Co. 498 County St., New Bedford
Telephone 4180

PAINT and HARDWARE

Bell Phone 4233.
NORRIS
788 PLEASANT ST.
Opp. New Hotel.



Sylvia Manuel (Ludwina) opr h 137 Coffin av
Sylvia Manuel (Elizabeth) opr h 232 Dawson
Sylvia Manuel (Mary) opr h 626 First
Sylvia Manuel opr h 450 First
Sylvia Manuel (Amelia) opr h 308 S Front
Sylvia Manuel (Evengeline) opr h 38 Swift
Sylvia Manuel (Rose) opr h 80 Winsor
Sylvia Manuel (Bella) opr h 5 Campbell
Sylvia Manuel opr h 450 S Second
Sylvia Manuel (Claudine) opr h 52 Rockland
Sylvia Manuel (Gertrude S) opr h 438 r S Second
Sylvia Manuel (Emily) opr h 532 Rivet
Sylvia Manuel (Isabelle) opr h 232 Dawson
Sylvia Manuel (Mary) opr h 450 S Second
Sylvia Manuel (Mary) opr h 39 Hemlock
Sylvia Manuel (Rose) opr h 79 Katherine
Sylvia Manuel opr bds 143 Coffin av
Sylvia Manuel opr h 72 S Second
Sylvia Manuel opr r 88 Cove
Sylvia Manuel lab r 1356 Acushnet av
Sylvia Manuel (Emily) prov h 74 Nelson
Sylvia Manuel (Frances) stable kpr h 49 Division
Sylvia Manuel mill wkr h 7 Stanton ct
Sylvia Manuel second hd r 19 Hemlock
Sylvia Manuel (Delvina) tack-mkr h 137 Coffin av
Sylvia Manuel (Emelia) baker h 403 Rockdale av
Sylvia Manuel (Gloria) opr h 103 Hemlock
Sylvia Manuel A (Amelia) fore 163 Pleasant r 231 Pleasant
Sylvia Manuel A fish 100½ Potomska h 400 S Second
Sylvia Manuel A (Salvina) opr h 178 Dartmouth
Sylvia Manuel B gardener 140 Dartmouth h do
Sylvia Manuel B (Mary M) speeder tender h 77 Katherine
Sylvia Manuel C (Mary) opr h 455 Belleville av
Sylvia Manuel C (Agnes) opr h 49 Stephen
Sylvia Manuel C (Mary) fore h 459 Allen
Sylvia Manuel D (Guilmina) auto rpr h 439 Bolton
Sylvia Manuel D (Constance) lab h 31 Bullard
Sylvia Manuel E jr (Mary) sales h 38 Swift
Sylvia Manuel E (Lena) fishermn h 19 Wash
Sylvia Manuel E (Mary) opr h 24 County
Sylvia Manuel E (Louisa) photo 251 Dartmouth h do
Sylvia Manuel E (Mary) auto supplies 130 County h 25 Lombard
Sylvia Manuel E jr boat bldr ft Potomska h 95 Prospect
Sylvia Manuel F (Mary) h 36 Acushnet av
Sylvia Manuel F (Estufina) firemn h 100 Lombard
Sylvia Manuel F (Adelaide) carp h 301 Hawthorn
Sylvia Manuel F (Anna) hlpr h 75 Hemlock
Sylvia Manuel F (Ludvina) (Antone F Sylvia & Bros) h 277 Orchard
Sylvia Manuel F (Mamie) opr h 388 Rockdale av
Sylvia Manuel F jr (Mary) boxmkr r 100 Lombard
Sylvia Manuel G (Gloria) opr h 103 Hemlock
Sylvia Manuel J (Mary) fishermn h 30 Viall
Sylvia Manuel J (Mary R) elect h 16 Griffin
Sylvia Manuel J (Susan) h 4 Warwick
Sylvia Manuel J opr r 53 Dartmouth
Sylvia Manuel J (Margaret) opr h 201 Rockland
Sylvia Manuel J jr (Rose) opr h 40 Hemlock
Sylvia Manuel L (M L Sylvia & Co) 781 S Water h at Dartmouth
Sylvia Manuel L (Mary) clk 119 Union h 64 Hall
Sylvia Manuel L (Mary) opr h 32 State
Sylvia Manuel M (Linnie) firemn h 291 Dartmouth
Sylvia Manuel M (Marion) lab h 133 Jenny Lind
Sylvia Manuel M (Mary F) slubber tender h 58 Roosevelt
Sylvia Manuel M (Frances) stable h 71 Jouvett
Sylvia Manuel P (Louisa) drill wkr h 176 Rounds
Sylvia Manuel P (Margaret) driver r 51 Central
Sylvia Manuel P (Mary) opr h 45 Bethel
Sylvia Manuel P (Mary) opr h 24 Acushnet av
Sylvia Manual P opr r 139 County
Sylvia Manuel P (Sylvia) opr h 13 Spooner
Sylvia Manuel P (Laura) third hd h 64 Alden
Sylvia Manuel P (Amelia) lab h 69 West
Sylvia Manuel P (Louise) opr h 65 Robeson
Sylvia Manuel R (Mary) opr h 188 Hemlock
Sylvia Manuel S (Lucy) chauf h 47 Roosevelt
Sylvia Manuel S (Jennie) clk h 157 Myrtle
Sylvia Manuel T (Hannah) supt h 23 Clover
Sylvia Manuel V (Mary V) farmer h 679 Hathaway rd
Sylvia Manuel V (Christina) phys 34 Wing h do
Sylvia Manuel V (Mary V) chauf 24 Union h 251 Dartmouth
Sylvia Margaret Mrs h 81 Mosher
Sylvia Margaret Mrs opr h 42 Jenkins
Sylvia Margaret J conemkr r 30 Viall
Sylvia Maria Mrs h 125 Winterville rd
Sylvia Maria C Mrs died Mar 7 1922
Sylvia Mariana opr res 163 Field
Sylvia Marianno (Louise) lab h 616 S Water
Sylvia Marion Mrs bds 30 Crapo
Sylvia Marion A cone insp bds 126 Fair
Sylvia Mary bkpr bds 146 Armour
Sylvia Mary bkpr r 426 Park
Sylvia Mary r 55 Babbitt
Sylvia Mary opr h 74 First
Sylvia Mary opr r 27 Dunbar
Sylvia Mary opr res 32 Eighth
Sylvia Mary opr bds 66 Elm
Sylvia Mary opr r 63 Scott
Sylvia Mary opr res 58 Rockdale av
Sylvia Mary opr res 70 Nelson
Sylvia Mary opr bds 8 Grandfield
Sylvia Mary student res 301 Hawthorn
Sylvia Mary h 19 Nelson
Sylvia Mary h 100 Lombard
Sylvia Mary Mrs opr h 640 First
Sylvia Mary Mrs opr h 30 Crapo
Sylvia Mary Mrs opr r 181 Mill
Sylvia Mary Mrs opr h 108 Rivet
Sylvia Mary Mrs bds 59 Sidney
Sylvia Mary wid hkpr h 251 Coggeshall
Sylvia Mary wid h 57 Rivet
Sylvia Mary wid h 262 S Second
Sylvia Mary wid August died Feb 5 1923
Sylvia Mary wid Joaquim opr bds 276 S Front
Sylvia Mary A tchr r 145 Bonney
Sylvia Mary A bds 4 Warwick
Sylvia Mary A wid Samuel J h 236 Purchase
Sylvia Mary B Mrs h 139 Dartmouth
Sylvia Mary C tchr Parker st sch bds 7 Edna
Sylvia Mary C wid Joseph C h 35 Crapo
Sylvia Mary D opr bds 83 Forest
Sylvia Mary D opr r 8 Mulberry
Sylvia Mary E drsmkr res 53 Dartmouth
Sylvia Mary E h 308 S Front
Sylvia Mary E wid Manuel died Aug 18 1921
Sylvia Mary F opr r 106 Potomska
Sylvia Mary G tchr Mt Pleasant sch 90 James
Sylvia Mary G wid Frank J h 10 Nelson
Sylvia Mary G wid Manuel h 122 Fair
Sylvia Mary H wid h 100 Lombard
Sylvia Mary J Mrs h 136 Field
Sylvia Mary J wid Antone h 8 Mulberry
Sylvia Mary L wid Lawrence h 33 Rounds
Sylvia Mary P opr r 136 Field
Sylvia Mary P Mrs h 30 Kane
Sylvia Mary P wid Peter opr h 492 Rivet
Sylvia Mary R wid Peter A h 168 Bonney
Sylvia Matthew V jr farmer h 679 Hathaway

NEW BEDFORD BOTTLING CO.
NEW BEDFORD, MASS.
Manufacturers and Bottlers of
MINERAL SODA WATERS
Bell 695 — Telephone — Auto. 5597

Brown & Poole
Chapman Bldg. 688 PLEASANT ST. Tel. Bell 3415.
ARCHITECTS AND APPRAISERS

SPOONER
836 PURCHASE STREET
MUSIC DEALER
PIANOS AND PLAYERS
PHONOGRAPHS AND RECORDS

JOHN E. W. HANDFORD 53 RICHMOND STREET, NEW BEDFORD, MASS.
All Orders Promptly Attended to
Dealer in Coke, Coal, Wood and Charcoal
Bernice Coal a Specialty
Both Phones



Sylvia Mercy wid George opr h 4 Harmony
Sylvia Mildred r 119 Rotch
Sylvia Minnie C opr h 1587 Purchase
**SYLVIA M L & CO J M Grace Manager Hardware 781 S Water Tel Bell 673**
Sylvia Nellie h 89 Pleasant
Sylvia Nellie F maid 140 Cottage
Sylvia Nestor P ins 592 Pleasant rm 4 r 5 Clay
Sylvia Nicholas (Laura) lab h 122 Purchase
Sylvia Olive opr bds 48 Briggs
Sylvia Olympia Mrs h 204 Austin
Sylvia Paul (Mary) iron wkr h 69 South
Sylvia Perpetua wid Frank h 89 Pleasant
Sylvia Peter opr h 206 S Front
Sylvia Peter opr res 349 Belleville av
Sylvia Peter (Pauline) opr h 472 S Water
Sylvia Peter J sales 1228 Acushnet av bds 479 Rivet
Sylvia Philomena yarn insp bds 131 Fair
Sylvia Philomina maid 139 North
Sylvia Richard M silversmith h 4 Warwick
Sylvia Rita opr h 124 Potomska
Sylvia Rita wid John h 115 Pleasant
Sylvia Rose opr r 89 Pleasant
Sylvia Rose opr r 150 Pleasant
Sylvia Rose r 59 S Second
Sylvia Rose Mrs opr h 71 Briggs
Sylvia Rose Mrs h 267 S Second
Sylvia Rose Mrs bds 90 Whitlow
Sylvia Rose L opr h 147 Pleasant
Sylvia Ruth opr res 10 Nelson
Sylvia Sarah B wid Manuel V h 6 Walnut
Sylvia Seraphin P (Theresa) opr h 29 Winsor
Sylvia Seraphine P second hd r 136 Field
Sylvia Stephen N contr h 53 Short
Sylvia Theodore J carp h 15 Clay
Sylvia Theodore J jr shoewkr res 15 Clay
Sylvia Theotonio (Harriet I) lab h 1194 Rockdale av
Sylvia Thomas A (Mary) carp h 350 Purchase
Sylvia Thomas A (Margaret B) lab h 19 Mill
Sylvia Thomas J jr (Annie) chauf h 4 Cornell ct
Sylvia Thomas P (Roseline) opr h 411 Allen
Sylvia Timothy (Alexandria) third hd h 46 Sagamore
Sylvia Velma sten 50 N Second r 155 Morgan
Sylvia Victor (Mary) opr h 498 S Second
Sylvia Victor opr r 37 West
Sylvia Victor G (Katherine) opr h 49 Short
Sylvia Virginia opr r 52 Independent
Sylvia Walter lab r 118 Nash rd
Sylvia Wm gardener bds 211 Durfee
Sylvia Wm lab 191 Cedar bds 211 Durfee
Sylvia Wm mach tender bds 168 Bonney
Sylvia Wm (Margaret) mtrmn U St Ry Co h 40 Highland
Sylvia Wm opr r 146 Armour
Sylvia Wm second hd r 19 Hemlock
Sylvia Wm H sales bds 110 South
Sylvia Wm J gardener res 225 Allen
Sylvia Wm K (Alma) deputy sheriff h 222 Allen
Sylvia Wm K (Elizabeth) mule spinner h 4 Austin ct
Sylvia Wm M carp 40 Concord
Sylvia Wm T (Isabell) police h 21 Page
Sylvia Winifred r 26 Cleveland
Sylvia & Brown (George G Sylvia D Webster Brown) gros 518 Union
Sylvia & Pring (Mrs Mary Sylvia Mrs Olivia Pring) mlnrs 999 S Water
Sylvia & Victorino (Ernest M Sylvia Manuel Victorino) bakers 131 Mt Vernon
Sylvia *see* Silva, Silvia and Silver
Symagot Joseph opr h 19 Belleville av
Symes Joseph W (Eliza A) second hd h 12 Pope
Symons Ellena Mrs laundress h 16 North
Synal Apolonio h 15 Washburn
Synott Wm (Blanche) roofer 167 Hillman h rear 41 Merrimac
Sypek Albert (Barbina) wvr h 136 Norman
Sypek Stanislaus (Anna) wvr h 114 Mott
Sypek Wm (Agnes) opr h 19 Cotter
Sypien John (Mary) opr h 19 George
Sywik Ignacy (Frances) opr h 90 Nash rd
Szabargo Karfemerz opr h 36 McGurk
Szafir Sanistalu (Nile) opr h 58 Blackmer
Szala Krodi (Josephine) opr h 17 Roosevelt
Szalek Karolina Mrs died Aug 1 1922
Szalek Tomasz h 116 Division
Szate Toniacz (Katherine) opr h 116 Division
Szczar John (Kate) opr h 514 Bowditch
Szczepan Joseph (Kate) opr h 9 Bullard
Szczepan Martin (Honorata) gro 126 N Front h 124 do
Szczepanik George (Catherine) opr 8 Hicks
Szczepanik Stanislau (Anna) wvr h 29 Nye
Szeive Anthony (Mary) carder h 16 Fulton ct
Szeive Helen carder res 16 Fulton ct
Szela John (Mary) opr r 483 S Front
Szeliga Zygmunt (Victoria) wvr h 52 Hicks
Szezor Adam (Bridget) mach r 150 N Front
Szezor John student r 150 N Front
Szklarsky John (Bridget) pntr h 1225 Plainville rd
Szlegien Boleslaw (Marcianna) opr h 8 Tallman
Szmanski Frank tmstr 434 S Front h436 do
Szopa Andrew (Nora) opr h 149 Penniman
Szopa Caroline wid opr h 292 Cedar Grove
Szowalky Stanislaw (Annie) opr h 10 McGurk
Szperlik Peter cloth wkr h 46 Deane
Szrygel Jan (Katherine) opr h 24 Ashley
**SZUBZDA EMIL Manager Liberty Press and Dealer in Real Estate 296 N Front Tel Connections h 91 Hathaway**
Szulik Joseph (Mary) h 29 Viall
Szulik Walter opr r 29 Viall
Szunrowski Louis baker h 310 N Front
Szynal Stanislau (Nellie) opr h 192 Church
Szynol John (Emily) opr h 67 Nash rd

Tabele Elizabeth E spooler bds 123 Locust
Tabele Rose hkpr 131 Merrimac
Tabele Wm H city tmstr h 131 Merrimac
Taber Abbie F wid Wm G h 543 County
Taber Adeline S wid Harrison M nurse h 142 Ash
Taber Albin (Mary) copperwkr h 190 Acushnet av
Taber Alice elec needle specialist h 372 Cottage
Taber Alice B Mrs C S prac h 93 Ash
Taber Alice G tchr Allen F Wood sch 68½ North
Taber Annie wid Edward S h 5 Anthony
Taber Arthur F (Annie P) cond U St Ry Co h 47 Shawmut av
Taber Arthur K (Louisa T) sales 71 William h 101 Hillman
Taber Arthur W (Elizabeth M) driver h 280 Ash
Taber Benjamin J (Mary) real est 129 Union h 5 Walnut
Taber Bessie Mrs bds 156 Campbell
Taber Carl E (Edith E) (Lund's Corner Auto Supply store) 2147 Acushnet av h at Acushnet
Taber Catherine wid George C h 20 Shawmut av
Taber Celia G wid Cyrus E h 409 W Elm
Taber Charles G (Nancy A) blksmth 18 S Water h 137 Campbell
Taber Charles H clk 294 Dartmouth h 375 Kempton
Taber Charles J lab bds 409 W Elm
Taber Clara elect needle specialist r 2301 Acushnet av
Taber Clara H clk 182 Union res 5 Weaver
Taber Cora opr h 419 Purchase
Taber Cordelia died Aug 11 1921

J. J. DUGGAN ROOFING CO., 90 Beetle St.
Slate, Gravel, Asbestos and Asphalt Roofing
Bell Phone, 5188 Repairs of all Kinds Our Motto: Satisfaction

Steiger Dudgeon Co., Inc. Purchase, Union and Pleasant Streets Telephone 82
New Bedford's Quality Store



Taber Edgar F (Clara W) asst treas Fairhaven Mills h 221 Pope
Taber Edith M B 111 Summer
Taber Edward D (Margaret) elect h 61 Wash
Taber Edward H clk 95 Front r 1024 Purchase
Taber Elizabeth h 133 Chestnut
Taber Elizabeth W wid Charles M h 121 Arnold
Taber Elliot C (Louise D) asst mgr 557 Pleasant r 271 Hawthorn
Taber Ellis (Agnes M) sales h 27 Atlantic
Taber Emma L Mrs sales res 517 Kempton
Taber Esther A clk 159 Mill bd 21 Chestnut
Taber Esther L clk 686 Belleville av bds at Fairhaven
Taber Everett H (Marjorie L) fore h 173 Penniman
Taber Francis G (Eliza L) (Wright & Taber) 131 Acushnet av h 5 Weaver
Taber Frank (Mary) lab bds 254 Austin
Taber Frank R (Florence R) clk 51 Cottage h 329 do
Taber Franklin A opr bds 373 Cottage
**TABER FREDERIC (Mary W) President 112 William Chairman Board of Directors New Bedford Safe Deposit and Trust Co 61 William President Taber Mills and Treasurer New Bedford Textile School h 78 Hawthorn**
**TABER FREDERIC H (Helen B) (Cook, Brownell & Taber) 1 Masonic Bldg h 141 Page Tels Bell 2099-M Automatic 1670**
Taber George A shipper h 86 Myrtle
Taber George A fore 206 N Water bds 187 Middle
Taber George F fore 123 Front r 151 Jenney
Taber George L (Ruth J) lab h 1071 Rockdale av
**TABER GEORGE S (Alice B) (George S Taber Central Market & Grocery) 254 Union h 93 Ash**
Taber George S opr bds 373 Cottage
**TABER GEORGE S CENTRAL MARKET & GROCERY Retail Provisions 254-258 Union Tels Bell 46-47-48-49 Automatic 1352 See page 80**
Taber George W died July 17 1922
Taber Harry truckmn b 467 Cottage
Taber Hattie E wid Edward W h 21 Chestnut
Taber Henry G (Louise J) mach h 28 Keene
**TABER HENRY W (Abbie A) Cashier Merchants' National Bank 101 William h 560 Rockdale av**
Taber H Chester (Bertha R) clk 693 Purchase h 173 Park
**TABER H EMMONS Real Estate Commission Dealer and Taber Press Job Printing 933 Purchase Tel Bell 5063 h at Acushnet Tel Bell 945-2**
Taber Jane wid Henry P h 53 Hill
Taber Janet clk 688 Pleasant res 47 Shawmut av
Taber Jeremiah M (Minnie) police h 888 Rockdale av
Taber John H (Betsey B) watchmn Front cor Middle r 373 Cottage
Taber Katherine C wid George C h 20 Shawmut av
Taber Lavinia died Mar 5 1922
Taber Lester M boxmkr 54 Mill rd h 237 Wood
Taber Lillian V sten 1 Masonic bldg r 517 Kempton
Taber Louisa M wid Charles G h 97 Maxfield
Taber Louise wid George W h 223 Chancery
Taber Lucy E wid Noel W died Mar 7 1922
Taber Lydia A wid John G h 79 Jenney
Taber Lydia C wid Moses H h 409 W Elm
Taber Mary h 224 State
Taber Mary Mrs r 419 Purchase
Taber Mary E wid Thomas h 86 Myrtle
Taber Mary J r 18 Seventh
Taber Mary Kempton h 543 County
Taber Mary T r 79 Jenney
Taber Mason clk 258 Union h at Acushnet
Taber May B dom h 663 Union
Taber Mildred L clk 11 N Sixth r at Acushnet
Taber Mill John Sullivan Agent cotton goods mfrs 413 Coffin av
Taber Milton (Eleanor) bkpr 258 State h 279 Court
Taber Milton L chauf 738 Pleasant h at Acushnet
Taber Nellie F cook h 404 County
Taber Olive C wid Marcus h 404 Summer
Taber O R & Son (Walter J Taber) gro 457 Kempton
Taber Philip A (Agnes R) opr h 170 Chancery
Taber Philip E student bds 170 Chancery
Taber Ray bkpr r 564 Purchase
Taber Ray K student r 27 Atlantic
Taber Reuben (Amelia) capt Eng 9 h 2301 Acushnet av
Taber Robert W jr (Gillingham Taber & Co) 420 Acushnet av h at Fairhaven
Taber Rosalma Mrs h 531 Mt Pleasant
Taber Rose L opr r 373 Cottage
Taber Russell S clk r 5 Weaver
Taber Ruth F clk r 400 Union
Taber Sally Gordon h 543 County
Taber Thomas J jr sales 806 Purchase r 86 Myrtle
Taber Thomas R (Jennie) elect r 5 Weaver
Taber Walter F (Mary) dairymn 167 Mt Vernon r 254 Austin
Taber Walter J (Caroline E) (Waybrant & Co) 304 Kempton h 465 do
Taber Wm H (Sarah) lab h 194 Shawmut
Taber Wm N (Alice) second hd 247 Shawmut av h 86 Myrtle
Taber *see* Tabor
Tablas Edward clk bds 162 Grinnell
Tablas Encarnacao wid Joseph h 145 Acushnet av
Tablas Frank reneedler r 162 Grinnell
Tablas Joseph died June 23 1921
Tablas Joseph jr (Mary) (New Bedford Cycle Co) 100 Weld h 162 Grinnell
Tablas Lillian cashr bds 162 Grinnell
Tablas Samuel (Fannie) (New England Cycle Co) 998 S Water b 32 Florence
Tabor Benjamin E (Bertha A) (Tabor Furniture Co) 688 Purchase
Tabor Catherine Mrs wid opr h 57 Kenyon
Tabor Frank E (Hattie) (Tabor Furniture Co) h 439 County
Tabor Frederick C (Lillian F) fore h 94 Middle
**TABOR FURNITURE CO (Frank E and Benjamin E Tabor) 688 Purchase**
Tabor George cabinetmkr r 3 Park pl
Tabor Henry W (Sarah J) drill mkr h 323 Purchase
Tabor Myron opr bds 96 Grinnell
Tabor Philip J (Helen W) opr r 323 Purchase
Tabor *see* Taber
Taffe Francis M sailmkr 35 Com'l r 55 Mill rd
Taffe Joseph P wvr b 794 County
Taffe Thomas lab r 22 Mill
Taft Arthur hlpr r 68 Maxfield
Taft Daniel H (Agnes) tchr h 143 Sycamore
Taft George E (Emeline) city lab h 238 Austin
Taft Hannah Mrs bkpr h 15 E Durfee
Taft Marguerite wid Nicholas opr h 449 S Front
Taft Mary E Mrs died June 28 1922
Taft Thomas J h 246 Mt Pleasant
**TAIT BROS INC E S Whittaker General Manager Frederick A Keith Jr, Asst Manager Wholesale and Retail Ice Cream 103 Front Tels Bell 3730-W and 4430 Automatic 1671 See left side lines and Ice Cream Department**
Tait Grace S clk 57 N Second r at Fairhaven
Tait Wm rem to Fairhaven

HARDWARE RANGES CUTLERY
Tel Connection
LOUIS N. FREDETTE
1560-62 ACUSHNET AVE.
NEW BEDFORD - MASS.
FURNITURE KITCHEN FURNISHINGS

Chas. O. Brightman :: BUILDER
Tels. Bell 2914, Automatic 1021. AND
72 N. WATER ST. GENERAL CONTRACTOR

WASHBURN Dependable Textile Specialties
WOODWORKING
"PERFECTION" SHELL ROLLS | "KORE-LOKT" PIN BOARDS | "WASHBURN" WOOD TOP ROLLS
224-228 NO. WATER ST. Bell 202.
WASHBURN STORE SERVICE Store Planning Fixture and Show-Case Builders

Call MASON the Shoemaker Electric Shoe Repairing Done While You Wait
Work called for and delivered anywhere in the city



Tait *see* Tate
Takach Andrew loom fixer r 27 Rodney
Takach Annie opr r 27 Rodney
Talarico Charles (Mary) beverages 1919 Purchase h 569 Acushnet av
Talbot Adrius M (Bella L) opr r 417 N Front
Talbot Alfred carp r 501 Sawyer
Talbot Anna mlnr 1245 Acushnet av r 501 Sawyer
Talbot Aristides (Mary E) v-pres 806 Purchase h at Padanaram
Talbot Arthur checker r 74 Penniman
Talbot Bertha bkpr bds 59 Austin
Talbot Celina r 12 Pontiac
Talbot Clara opr r 74 Penniman
Talbot Co Aristides Talbot vice pres clo 806 Purchase
Talbot Frank X loom fixer h 59 Austin
Talbot George shoe rpr 266 Sawyer r 71 Ruth
Talbot Helen Mrs usher r 61 Cedar
Talbot Henry (Mary) opr h 393 Pleasant
Talbot Henry L (Katherine) sales 1744 Purchase h 407 Summer
Talbot James (Ellen) carp h 15 Dudley
Talbot Joseph E (Blancha) sales 883 S Water h 142 Aquidneck
Talbot Jules (Celina) wvr h 71 Ruth
Talbot Mary L r 59 Austin
Talbot Mattie L asst bkpr 52 Front r 15 Dudley
Talbot Olive h 393 Pleasant
Talbot Osias (Elizabeth) h 501 Sawyer
Talbot Richard (Marie) carp h 74 Penniman
Talbot Richard jr opr bds 74 Penniman
Talbot Samuel (Emma) opr h 126 Whitman
Talbot Yvonne opr r 59 Austin
Taletowicz Adam (Mary) opr h 15 Milford
Talley Peter (Dora M) shoe rpr h 13 Lindsey
Tallman Albert B icemn r 284 Pope
Tallman Albert R (Lizzie D) undtkr 209 Ashley boul h do
Tallman Arthur S (Ruth M) clk 586 Pleasant r 132 Wash
Tallman Charles S driver Am Ry Ex Co r 284 Pope
Tallman Edwin S janitor Dartmouth st sch h 115 South
Tallman Frank clk 139 Smith r 284 Pope
Tallman Frank C chauf res 209 Ashley boul
Tallman Franklin S asst prsmn Standard h 284 Pope
Tallman James H (Elizabeth J) r 114 Mill
Tallman Rescome W (Regina) shipping clk h 132 Wash
Tallman *see* Tolman
Talmage Archibald A (Helen L C) editor Standard h 27 Collins
Talmage Charles H (Anne W) sales h 162 Park
Talmage Lucille H tchr John B De Valles sch r 162 Park
Talmage Nellie C tchr James B Congdon sch r 162 Park
Talon Joseph jr (Annie) opr h 145 Deane
Tanguay Alfred (Alice) fishermn h 125 N Front
Tanguay Bessie bds 62 Hussey
Tannehill Harry (Elizabeth) sales h 70 Elm
Tanner Edwin (Minnie F) asst supt Fairhaven Mills h 233 Collette
Tanner Edwin H (Lora E) second hd h 106 Clara
Tanner Harriet L wid Wm E r 243 Palmer
Tanner John W (Elizabeth) h 953 Pleasant
Tanner Supply Co (Wm C Tanner) auto supplies 502 Pleasant
Tanner Wm C (Ada F) (Tanner Supply Co) h 99 Clinton
Taradejima Ignace (Anna) opr h 16 Hicks
Tarbox Louise K wid Walter h 176 Kempton
Tardi Alphonse (Josephine) fixer h 3 Hazard
Tarinsky Samuel (Elizabeth) (New Bedford Fruit & Produce Co) h 4 Briggs ct
Tarpey Andrew F eng-janitor P O r 344 Orchard
Tarpey Catherine wid Charles h 344 Orchard
Tarpey Charles shoe ctr r 344 Orchard
Tarpey Daniel J hosemn Eng 2 h 344 Orchard
Tarpey Ellen opr r 344 Orchard
Tarr Agnes G died Mar 20 1922
Tarr Kate M res Pond nr Tarkiln Hill rd
Tarr Susan A wid Albert H h 1213 Rockdale av
Tasker C Melissa tchr Betsey B Winslow sch r 939 Pleasant
Tasker Edward S (Martha C)sales 188 N Water h 939 Pleasant
Tasker John E (Estella R) sales 145 Arnold h 259 Hawthorn
Tasker Joshua B (Nellie) gro 145 Arnold h 151 Maple
Tatakis James cook res 135 Eighth
Tatcher Mary Mrs maid 2 N Second r Bethel
Tate Andrew (Josephine) glass ctr h 399 Elm
Tate Josephine Mrs laund 132 Chancery h 399 Elm
Tate Katherine bds 399 Elm W
Tate *see* Tait
Tatlow Jane Mrs h 172 State
Tatro Arthur mach bds 60 Nye
Tatro Elmer loom fixer bds 60 Nye
Tatro Ida wid Charles h 60 Nye
Tatro Joseph J (Mary B) speeder tndr h 95 Hathaway
Tatro *see* Tetreault
Tattersall Dorothy student bds 29 Buttonwood
Tattersall Farrow mule spinner h 18 Homer
Tattersall Warren (Laura W) bkpr water dept 312 Municipal bldg h 29 Buttonwood
Tattersall Wm (Nancy) eng h 26 Salisbury
**TAUNTON-NEW BEDFORD COPPER CO John H Barrows Treas 24 N Front near Wamsutta Mills Tel Bell 4222 See Metals Department**
Tavanlaries John opr h 16 Ashley
Tavano Luigi (Annie) pedlar h 4 Clark
Tavares Alfred (Mary) opr h 59 Lombard
Tavares Anecito (Virginia) opr bds 95 Grinnell
Tavares Antone opr h 90 Acushnet av
Tavares Antone opr h 41 Winsor
Tavares Antone opr res 440 S Water
Tavares Antone P (Anna) opr h 80 County
Tavares Antone R city lab bds 495 Bolton
Tavares August B (Maria) opr h 76 Blackmer
Tavares August C lab h 519 Acushnet av
Tavares August C (Mary) opr h 90 Grinnell
Tavares Bernard (Anna) plstr h 138 S Second
Tavares Carlos h 401 S Second
Tavares Charles (Alvira) barber h 38 Dunbar
Tavares Edward S (Mary S) U S A bds 334 Kempton
Tavares Filomina wid Manuel opr h 109 Potomska
Tavares Frederick (Flora) firemn h 101 Coffin av
Tavares Germano B (Maria) opr h 69 Potomska
Tavares Hilda R opr r 495 Bolton
Tavares Jason C (Caroline) carp h 285 Orchard
Tavares Joaquin (Josephine) opr h 18 Griffin
Tavares Joaquin (Mary) opr h 138 Acushnet av
Tavares John cook bds 2 N Second
Tavares John (Kate) opr h 28 Hall
Tavares John (Hortence) opr res 22 Sagamore
Tavares John (Mary) h 41 Winsor
Tavares John (Guilhermina) opr h 9 Cannon
Tavares John opr bds 89 Prospect
Tavares John F barber 690 Pleasant h 112 Bedford
Tavares John P lab bds 80 County
Tavares John V (Mary V) opr h 23 Spooner
Tavares Joseph cook bds 28 High

A. P. LAGASSE & SON 177 COVE
SERVICE AT ALL HOURS FUNERAL DIRECTOR LADY ASSISTANT
COMPLETE EQUIPMENT Telephone Bell 1324.

Old Furs Repaired Remodeled & Redyed

**Fur House of Sidney**
250 UNION ST. Tel. Bell 1976
New Bedford's Most Reliable Fur Shop

We Store Your Furs During the Summer Months



Tavares Joseph (Mary) opr h 21 Griffin
Tavares Joseph (Mary) opr h 89 Prospect
Tavares Joseph (Mary) opr h 49 Stephen
Tavares Joseph (Mary) opr h 71 Nelson
Tavares Joseph (Mary) opr h 88 Nelson
Tavares Joseph (Viriata) opr h 52 Nelson
Tavares Joseph opr bds 50 Phillips av
Tavares Joseph B (Maria S) opr h 39 Hicks
Tavares Joseph K (Angelina) lumber mn h 25 Jenkins
Tavares Joseph M (Mary E) mech h 51 Page
Tavares Joseph R (Mary opr h 52 Mosher
Tavares Luiz (Amelia) mariner h 46 Howland
Tavares Manuel (Mary S) farmer h 506 Rivet
Tavares Manuel (Georgianna) fishermn r 1185 Brock av
Tavares Manuel (Isabel) opr h 220 Rockdale av
Tavares Manuel (Maria) opr h 59 Sidney
Tavares Manuel (Violet) opr h 15 Cotter
Tavares Manuel r 630 S Water
Tavares Manuel (Candida) lab h 104 Phillips av
Tavares Manuel (Mary) lab h 305 S Front
Tavares Manuel (Mary W) opr h 22 Sagamore
Tavares Manuel M (Mary) roller fixer h 139 Earle
Tavares Manuel S (Mary) pool 343 Rivet h 224 Hemlock
Tavares Margaretta opr bds 21 Kenyon
Tavares Margarida F Mrs died June 11 1921
Tavares Marguerita L wid Jacintho h 118 Fair
Tavares Maria J opr r 412 First
Tavares Maria P opr h 12 Grandfield
Tavares Marianno M died Nov 25 1921
Tavares Mario opr bds 2 Jean
Tavares Mary opr h 179 Division
Tavares Mary R Mrs opr res 495 Bolton
Tavares Paul (Minnie) lab h 317 S Water
Tavares Rose Mrs res 104 Phillips av
Tavares Silvina G drsmkr 118 Fair h do
Tavares Thomas (Francisco) opr h 33 Lexington
Tavares Victor (Mary) h 316 S Front
Tavares Wm (Augusta) opr h 14 Sidney
Tavares Wm R lab bds 495 Bolton
Tavares Wm S (Mary) opr ft Howard av r 88 Eugenia
Taveira Arthur J (Camilla) phys 1566 Acushnet av
Taveira Augusto J rector Our Lady of the Immaculate Conception R C ch h 136 Earle
Taveira Carolina Mrs h 70 Phillips av
Taveira Jose S (Mary) firemn h 59 King
Taveira Joseph jr doffer r 59 King
Taves Frank (Ethel) opr h 127 Arlington
Tavoularis George fruit 650 Pleasant r 15 Welcome
Tavoularis Michael clk 650 Pleasant r 15 Welcome
Taylor Adeline hkpr bds 159 Hillman
Taylor Alban (Gertrude) fixer h 79 Penniman
Taylor Albert M pntr h 695 Cottage
Taylor Albert P mach bds 60 Sutton
Taylor Alexander (Grace E) wvr h 20 Welcome
Taylor Alfred (Mary) mtrmn U St Ry Co h 37 Bullock
Taylor Alma Z student bds 61 Robeson
Taylor Alvah C (Laura) sales 82 Union h 157 Fair
Taylor Amelia wid Wm opr h 475 Rivet
Taylor Amos G (Helen N) eng h 33 Ethel
Taylor Antone M (Jennie A) gro 1232 Pleasant h 1230 do
Taylor Archie (Annie) mldr h 726 Summer
Taylor Arnold (Florence) overseer Whitman Mills h 370 Ashley boul
Taylor A Viola mlnr r 91 State
Taylor Benjamin W h 341 Orchard
Taylor Bernice R tel opr 57 N Second bds at Fairhaven
Taylor Berta P sec 9 S Second h 80 Bay
Taylor Betty wid bds 182 County
Taylor Carl batterymn 1143 Purchase h at Smith Mills
Taylor Caroline R res 125 Dartmouth
Taylor Catherine V opr bds 47 Durfee
Taylor Charles E (Martha) overseer 295 Phillips av h 218 Eugenia
Taylor Charles H res 76 Walnut
Taylor Charles H ins agt 222 Union rm 302 bds Tremont
Taylor Charles W B dyeing 68 Elm r 71 Cedar
Taylor Clara E nurse r 249 Palmer
Taylor Clarence H (Amy) changer-over h 834 Brock av
Taylor Clayton (Florence) mgr 526 County h 127 Reynolds
Taylor Daniel S (Martha) fore 668 Acushnet av h 91 State
Taylor Edgar J (Josephine) sales h 194 Tremont
Taylor Edmund R blksmth 11 Front r 69 Union
Taylor Edward (Annie) opr h 104 Clara
Taylor Edward F (Mary E) overseer 460 S Front h 47 Durfee
Taylor Edward G mech bds 695 Cottage
Taylor Edward J sales agt 418 Acushnet av h 194 Tremont
Taylor Edward M elect bds 82 Durfee
Taylor Eliza Mrs res 946 Brock av
Taylor Elizabeth H Mrs sales res 140 Norman
Taylor Ellen A wid Wm h 82 Durfee
Taylor Emily opr res 104 Clara
Taylor Ernest A chauf bds 44 Allen
Taylor E E Co David H Tribou supt shoe mfrs 474 Acushnet av
Taylor Fielding firemn bds 60 Sutton
Taylor Floyd H (Lois M) cond h 25 Willow
**TAYLOR FRANK C (Helen M) General Contractor Middle near Washington Fairhaven Tel Bell 2438 h 190 Kempton See Contractors Department**
Taylor Fred elect bds 86 Clifford
Taylor Fred 484 Coggeshall died May 31 1922
**TAYLOR FREDERICK Manager Allen Slade & Co Inc 1 William r at Mattapoisett**
Taylor George (Elizabeth) loom fixer h 834 Brock av
Taylor George (Christina) weigher h 88 Nye
Taylor George A h 135 Middle
Taylor George D chauf b 159 Hillman
Taylor George E sales 125 Middle bds 345 Union
Taylor George F (Sarah A) carp h 240 Maxfield
Taylor George H steward N B Yacht Club h 159 Hillman
Taylor George S (Carrie B) pntr r 338 Kempton
Taylor George W (Emma E) weaver h 695 Cottage
Taylor Gertrude A Mrs clk Wamsutta Mills r 79 Penniman
Taylor Gladys M nurse bds 61 Parker
Taylor Harold J clk 1001 Acushnet av r 61 Robeson
Taylor Harriet wid Newton h 695 Cottage
Taylor Harriet A tchr Cedar st sch bds 242 Maxfield
Taylor Hartley (Margaret) weaver h 46 Princeton
Taylor Helen C wid Henry h 140 Cottage
Taylor Henry died May 23 1922
Taylor Henry W (Aglae E) (Taylor & Burke) h 567 Kempton
Taylor Herbert S (Helen) auto rpr bds 93 Highland
Taylor Hiram clk r 3 Park pl
Taylor Hiram L third hd bds r 338 Kempton
Taylor Howarth (Amelia) clk bds 168 Belleville rd
Taylor Ian J (Eva) fixer h 27r Peckham
Taylor James H (Helen) wvr h 72 Peckham
Taylor James (Jane) opr h 50 Princeton

Goodrich Truck and Victor Pneumatic TIRES SPOONER & ANDREWS ... DISTRIBUTORS ...

KINYON'S COMMERCIAL SCHOOL
WILL FURNISH YOU OFFICE HELP FREE
DUFF BLDG., Cor. William and Pleasant Sts., NEW BEDFORD, MASS.

**John B. Ricard** CONTRACTOR BUILDER
Electric Floor Surfacing
58 MIDDLE ST., Tel. Bell 2776. CABINET MAKER, JOBBING.

The Samuel Ward Co. Registered and Consulting OPTOMETRISTS AND OPTICIANS
1368 ACUSHNET AVENUE : : NEW BEDFORD, MASS.



Taylor James (Catherine) second hd h 20 Marvin
Taylor James r 222 Pleasant
Taylor James A (Mary) tinsmth 10 S Second h at Fairhaven
Taylor James E (Elizabeth) opr h 77 Ashley boul
Taylor James H (Della) clk h 32 Atlantic
Taylor Janet wid Wm h 64 Division
Taylor John (Eliza) night man h 40 Princeton
Taylor John (Martha) h 60 Sutton
Taylor John (Helen) watchmn 1132 Purchase h 173 Grinnell
Taylor John A (Clara A) steel hardener h 21 Dartmouth
Taylor John C (Emma) jobber h 160 Grinnell
Taylor John C (Lillian) roll coverer h 46 Princeton
Taylor John E (Elsie) lab h 33 Katherine
Taylor John E (Florence) opr h 100 Jouvett
Taylor John H (Bridget) weaver h 50 Princeton
Taylor John J (Mary A) gro 1001 Acushnet av h 61 Robeson
Taylor John J (Anna) mule spnr 9 Studley
Taylor John R (Eleanor) opr h 167 Richmond
Taylor John T weaver res 717 Brock av
Taylor Joseph (Curry & Taylor) tailor r 289 Acushnet av
Taylor Joseph (Annie) opr h 83 Query
Taylor Joseph (Elizabeth) opr h 679 Brock av
Taylor Joseph (Annie) second hd h 72 Peckham
Taylor Joseph (Martha) variety 85 S Second h 86 do
Taylor Joseph S (Mary C) h 101 Durfee
Taylor Laura opr bds 40 Princeton
Taylor Lillian F bkpr bds 61 Robeson
Taylor Louisa M C Mrs bds 157 Fair
Taylor Mary h 96 Ruth
Taylor Mary wid Fred h 484 Coggeshall
Taylor Mary wid James H h 556 Brock av
Taylor Mary B clk 890 Purchase r at Fairhaven
Taylor Mary C Mrs clk 185 Union h 101 Durfee
Taylor Mary E sten 512 Pleasant bds 61 Robeson
Taylor Mary F opr bds 563 N Front
Taylor Mary H wid John P h 125 Dartmouth
Taylor Mary J Mrs bds 55 Park
Taylor Minnie sten Gulf Refining Co bds 127 Coggeshall
Taylor Norman W opr bds 61 Parker
Taylor Ralph E clk h 249 Palmer
Taylor Richard (Gertrude I) opr h 834 Brock av
Taylor Robert third hd bds 88 Nye
Taylor Robert (Ella) mulespinner h 386 Bedford
Taylor Ronald prntr r 88 Nye
Taylor Rosamond bds 60 Sutton
Taylor Ruth F clk bds 400 Union
Taylor Sadie J clk r 249 Palmer
Taylor Samuel (Helen) shipper h 164 Church
Taylor Samuel (Blanche F) supt 198 Coggeshall h 61 Parker
Taylor Samuel O mariner b 159 Hillman
Taylor Saul (Mary) (Taylor & Sachs) h 92 Acushnet av
Taylor Simon h 51 Page
Taylor Stephen H (Martha E) supt water dept 312 Municipal bldg h 101 Campbell
Taylor Susan A maid 116 Bedford
Taylor Theresa Mrs gro 1232 Pleasant h r do
Taylor Thomas opr bds 60 Sutton
Taylor Thomas carp bds 96 Union
Taylor Thomas A (Helen E) mgr 1662 Purchase h 16 Willow
Taylor Thomas J (Florence) opr h 554 Brock av
Taylor T Walter (Maude E) gen mgr h 21 Tremont
Taylor Wallace N farmer bds 25 William
Taylor Walter express r 6 Felton
Taylor Walter (Bessie) mach h 127 Coggeshall
Taylor Walter (Jane) opr h 108 Clara
Taylor Walter (Annie) piper h 122½ Cove
Taylor Walter J (Bessie) hatter 932 Purchase h 103 Chancery
Taylor Wm (Esther) carrier P O h 249 Palmer
Taylor Wm (Elizabeth) opr h 137 Rockland
Taylor Wm bds 280 Elm
Taylor Wm H eng city yard h 176 Smith
Taylor Wm H student r 101 Campbell
Taylor Wm H (Elizabeth E) asst undtkr 1546 Purchase h 348 Summer
Taylor Wm H C (Laura H) glass decorator h 223 Grinnell
Taylor Wm H School 352 Mary E W Duffy prin 620 Brock av
Taylor Wm P (Eva J) hosemn Eng 2 h 200 Weld
Taylor Wm T (Ella M) clk bds 621 Thomas
Taylor Wright (Zillah) twister h 182 County
Taylor Zillah hlpr 182 County
Taylor & Burke (Henry W Taylor Walter M Burke) wall papers 14 N Sixth
Taylor & Sachs (Saul Taylor Albert Sachs) mattresses 92 Acushnet av
Tchurz Joseph (Victoria) speeder tndr h 198 State
Tchurz Michael (Annie) opr h 25 Washburn
Teachman Abraham L (Lizzie) r 32 Lindsey
Teachman Albert G (Lizzie K) chauf h 143 Rounds
Teachman Avis tel opr 57 N Second res 4 Gaywood
Teachman Doris student bds 4 Gaywood
Teachman Ernest G S (Inez) lieut Ladder 4 h 4 Gaywood
Teachman Herbert F (Melissa A) eng h 43 Bay
Teachman Irving (Pamela) auto rpr res 43 Bay
Teasdale George M (Prudence J) dentist 35 W French av h at Fall River
Tebbutt Ada clk A M Corp and Hathaway Mfg Co bds 60 Rockland
Tebbutt James (Rosetta) spinner h 28 Viall
Tebbutt Samuel h 60 Rockland
Techeira Julia M wid Frank M died Mar 28 1922
Teczar Albert (Mary) (Teczar & Zimon) gros 44 Hazard h 42 do
Teczar Jan (Annie) opr h 136 N Front
Teczar & Zimon (Albert Teczar John Zimon) gros 44 Hazard
Teddy's Shoe Stores Inc Eliot B Shoolman mgr 880 Purchase
Teillere Pierre (Albina) spinner h 138 Holly
Teixeira Adelaide spinning bds 62 Phillips av
Teixeira Alexander opr h 227 S Front
Teixeira Alfred (Anna) checker h 162 Arnold
Teixeira Anthony (Rose) (A Teixeira & Co) 416 N Front h 401 do
Teixeira Antone (Adelina) opr h 78 Nash rd
Teixeira Antone (Mary) opr h 179 Belleville av
Teixeira Antone (Mary) opr h 175 Belleville av
Teixeira Antone (Mary) opr h 120 Grinnell
Teixeira Antone (Rose) opr h 262 S Front
Teixeira Antone (Mary A) opr h 53 Elm
Teixeira Antone opr bds 70 Mosher
Teixeira Antone opr bds 42 Whitman
Teixeira Antone (Antonia) scrubber h 6 Riverside av
Teixeira Antone (Mary) variety 142 Davis h 154 Davis
Teixeira Antone jr lab bds 6 Riverside av
Teixeira Antone E (Emily) opr h 43 Sagamore
Teixeira Antone J (Anna I) comber tndr h 14 Crapo
Teixeira Antone R (Teixeira & Sylvia) 108 Nash rd h 110 do
Teixeira A & Co (Anthony and Julio Teixeira jr) pntrs 416 N Front

**Hemingway Bros.** HEAVY TEAMING and AUTO TRUCKING
407 BOLTON ST., Garage at 19 Swift St. NEW BEDFORD, MASS.
Bell 3638—Auto. 5617.

**SIMMONS & LANGLOIS CO.**
**Dealers in Men's Clothing and Ladies' Garments**
**The Store of Snap and Style**
**1057-1059 Acushnet Avenue** **Bell Phone 1998**



Teixeira Beatrice doffer bds 14 Crapo
Teixeira Caesar L opr r 134 Deane
Teixeira Caroline Mrs seam bds 70 Phillips av
Teixeira Carrie Mrs sales 185 Union h at Fairhaven
Teixeira Domingos (Anna) opr h 14 Beetle
Teixeira Domingos (Rosa) opr h 98 Collette
Teixeira Filomina Mrs opr h 79 Nelson
Teixeira Fortunato Mrs wid opr h 56 Jouvett
Teixeira Francis (Mary) opr h 139 Coffin av
Teixeira Francisco (Rose) opr h 127 Hope
Teixeira Francisco R opr res 284 Acushnet av
Teixeira Frank (Constance) cook h 15 Cannon
Teixeira Henry opr 131 Court r 93 First
Teixeira Joanna spinner bds 57 Phillips av
Teixeira John (Guilhermina) back boy bds 139 Coffin av
Teixeira John (Frances S) beverages 1940 Purchase h 75 Nash rd
Teixeira John (Rose) opr h Bonin nr Mt Pleasant
**TEIXEIRA JOHN (MAY) Machinist 189 S Water Tel Bell h 394 S Second**
Teixeira John M (Gertrude) opr h 59 Sidney
Teixeira John T (Capitolina) opr h 36 Whitman
Teixeira Jose (Rosa) carrier h 64 Collette
Teixeira Joseph (Anna) h 184 Sawyer
Teixeira Joseph (Albertina) opr h 3 Beetle ct
Teixeira Joseph (Alvida) carp h 63 Swift
Teixeira Joseph (Louisa) opr h 257 Belleville av
Teixeira Joseph (Aurelia) wvr h 21 Field
Teixeira Joseph (Mary) opr h 11 Desautels
Teixeira Joseph (Mary) carp h 324 S Second
Teixeira Joseph opr r 70 Phillips av
Teixeira Joseph opr r 31 Jenkins
Teixeira Joseph (Maria) opr res 20 Nye
Teixeira Jules (Mary) pntr h 62 Swift
Teixeira Julio jr (Elizabeth) (A Teixeira & Co) and mgr 294 Dartmouth h 16 Columbia
Teixeira Louisiana twister tndr res 39 Sagamore
Teixeira L & Co Julio Teixeira jr mgr pntrs 294 Dartmouth
Teixeira Manuel (Esther) blksmth h 480 Bolton
Teixeira Manuel carp bds 24 Shore
Teixeira Manuel carp r 24 Shore
Teixeira Manuel farmer bds 50 Lombard
Teixeira Manuel lab res 291 N Front
Teixeira Manuel opr r 98 Collette
Teixeira Manuel opr res 154 Davis
Teixeira Manuel (Emily) opr h 178 Belleville av
Teixeira Manuel (Marie) h 175 Sawyer
Teixeira Manuel (Helen) opr 26 Belleville rd
Teixeira Manuel (Mary) opr h 200 Coffin av
Teixeira Manuel (Mary R) opr h 70 Earle
Teixeira Manuel lab r 117 S Second
Teixeira Manuel (Annie) blksmth h 31 Page
Teixeira Manuel (Theodora) shoe wkr h 499 River
Teixeira Manuel (Conceicao) opr bds 48 Davis
Teixeira Manuel opr res 184 Sawyer
Teixeira Manuel wvr bds 110 Nash rd
Teixeira Manuel J curate Mt Carmel R C h h 230 Bonney
Teixeira Manuel T (Mary) opr h 79 Nelson
Teixeira Maria wvr h 103 Acushnet av
Teixeira Maria res 257 Belleville av
Teixeira Mary clk 640 Pleasant r 50 Lombard
Teixeira Mary wid Antone hpr 113 Bates
Teixeira Mary F speeder tender bds 14 Crapo
Teixeira Mary J wid h 50 Lombard
Teixeira Michael (Virginia) lab h 435 Bolton
Teixeira Pedro(Mary) pntr h r 63 Grinnell
Teixeira Pedro (Amelia) twister tndr h 39 Sagamore
Teixeira Peter opr res 120 S Second
Teixeira Peter (Marie V) prntr h 93 Swift
Teixeira Philomena wid Antone h 79 Nelson
Teixeira Rose opr r 78 Nash rd
Teixeira Theodore (Mary) dairymn h 1125 Phillips rd
Teixeira Victor R (Mary) egg candler 95 Front h 33 Lexington
Teixeira & Sylvia (Antone R Teixeira Constantine S Sylvia) gro 108 Nash rd
Telesmanich John (Elsie) opr h 917 S Water
Telford Fred (Josephine M) garage 160 N Second h 19 Fair
Telford Josephine Mrs visitor 13 Municipal bldg h 19 Fair
Telles Alexander (Mary) opr r 11 Desautels
Telles Joseph opr res 164 Sawyer
Tellier Delia wvr bds 48 Morton ct
Tellier John (Clarisse) opr h 232 Collette
Tellier Julie wid Louis died April 24 1922
Tellier Louis A died Aug 16 1921
Telowski John opr h 235 North Front
Tema Bertha h 341 Middle
Tema Godetz (Lottie) lab h 264 Mill
Tema Joseph lab res 264 Mill
Temple Clarkson W (Elizabeth) bds 361 Arnold
Temple James clk 65 Hillman
Temple Wm H (Mary) mach h 254 Maxfield
Ten Wong cook 68 William bds do
Teneyck Calvin P (Charlotte) groundman 688 Pleasant r 155 Sylvia
Teos Michael (Annie) opr h 25 Washburn
Tepper Julius (Pearl) (Metropolitan Window Cleaning Co) 969 Purchase h 73 Liberty
Tepper Louis clk bds 73 Liberty
Teque Frank opr r 208 Acushnet av
Teran Morris (Annie) tailor 1240 Acushnet av h 308 Sawyer
Terhune Richard A mgr A P Co (Acushnet) h at Fairhaven
Terpeny Arthur E clk 230 Union r 39 Locust
Terra Manuel (Emily) carp h 618 S Water
Terra Rosaline Mrs r 77 Dunbar
Terrill Ada bds 18 Johnny Cake hill
Terrill Charles H caretkr 37 N Water h 18 Johnny Cake hill
Terry Alice F wid Lemuel T h 75 Madison
Terry Alice P tchr Merrimac st sch r 89 State
Terry Charles A (Lucy M) bkpr h 84 Walden
Terry Clifford B sales r 75 Madison
Terry Edith M social service bds 75 Madison
Terry Harry G died Jan 1923
Terry John (Mary) lab h 132 Division
Terry K Clifton R R clk bds 89 State
Terry Mabelle tchr C S Ashley sch r at Fairhaven
Terry Mamie wid Harry G h 834 Brock av
Terry Mary G wid Killey E died Aug 28 1921
Terry Rachael S bkpr P Corp bds 89 State
**TERRY ROBERT A (Maude M) Attorney-at-Law 108 Union Room 6 Tel Bell 2645 h 28 Arnold Tel Bell 464-3**
Terry Stanley W (Mabelle F) clk 10 Market r at Fairhaven
Terry Susan A wid Elias h 89 State
Terry Susan E bkpr T N B Copper Co b 89 State
Terset John opr bds 59 Collette
Terwillegar Fred C drftsmn Orchard bey Rivet h at Fairhaven
Teser Caspar (Margaret) icemn h 1434 Plainville rd
Tessier Agnes bds 85 Beetle
Tessier Alfred (Mary) mtrmn U St Ry Co h 233 Purchase
Tessier Carmel chauf res 31 Calumet
Tessier Conrad C (Ethel) dentist 446 County h 131 Summer
Tessier Dona (Laura) opr h 174 Purchase
Tessier Elizabeth B wid Joseph A h 106 Arnold
Tessier Emma h 85 Beetle

**New England Home Construction Co., Inc.**
**First and Second Mortgages at Six Per Cent**
ROOM 5, ZEITZ BLDG., Cor. UNION and SIXTH STS.
NEW BEDFORD, MASS.

**Slocum & Kilburn** **Mill Supplies**
**23-27 N. Water St.** **Tels.** Bell 5100-5101 Automatic 1162 **Electrical Supplies**

Dyers **LEWANDOS** Cleansers
NEW BEDFORD SHOP—672 PURCHASE STREET
Shops in all Large Cities of the East Telephone Bell 1203

Edward M. Girton
81 North Street :: :: Fairhaven, Mass.
General Contractor and Builder
Telephone 675 W
Sand, Gravel and Trucking



Tessier Florian C auto mech 47 Tremont res 31 Calumet
Tessier George (Odile) clk h 803 First
Tessier Joseph (Armanda) carp h 101 Nye
Tessier Joseph jr hlpr res 101 Nye
Tessier Joseph N (Ilene) phys 545 Purchase h do
Tessier Lionel pharmacist 2178 Acushnet av res 31 Calumet
Tessier Louise O h 388 Summer
Tessier Lucy opr res 85 Beetle
Tessier Manuel (Emily) h 98 Thompson
Tessier Mary opr res 85 Beetle
Tessier M Jeanne clk 222 Union rm 507 bds 388 Summer
Tessier Napoleon (Josephine) h 31 Calumet
Tessier Olive A wid Charles h 388 Summer
Tessier Peter opr res 162 Sawyer
Tessier Rene lab res 31 Calumet
Tessier Vivian photo prntr 654 Pleasant r 31 Calumet
Tetlow Arthur (Helen) opr h 18 Myrtle
Tetlow Ida wid John variety 24 Welcome h do
Tetlow James (Jane) opr h 130 Crapo
Tetlow Pearl nurse bds 24 Welcome
Tetrault Antonio speeder tender res 9 Ashley boul
Tetrault August (Azalia) h 361 N Front
Tetrault A Henry (Rose) contr h 89 Butler
Tetrault Charles opr r 343 N Front
Tetrault Emma res 343 N Front
Tetrault Joseph r 137 Holly
Tetrault Mary opr bds 361 N Front
Tetrault Mary A ldgh 5 Bonneau ct
Tetrault Matilda wid Alphonse died Aug 28 1921
Tetrault Octave died July 10 1922
Tetrault Oliver (Maria) opr res 343 N Front
**TETRAULT SELIME J (M Dorothy) Manager Giant Storage Battery Co 498 County h 242 Brownell**
Tetrault Stanislas opr bds 361 N Front
Tetrault Yvonne opr r 31 Princeton
Tetreault Adelaide wid Benjamin h 112 Willis
Tetreault Adelard (Mary L) carp h 159 Clara
Tetreault Adelard (Josephine) hlpr h 9 Ashley boul
Tetreault Adelard J (Rose) real est h 531 Purchase
Tetreault Adolphe opr r 1744 Purchase
Tetreault Adrienne opr res 13 Lucas
Tetreault Albert opr bds 16 Thatcher
Tetreault Albert J student r 332 Cedar
Tetreault Alfred (Adelia) wvr h Tacoma nr Acushnet av
Tetreault Alida wvr res 13 Lucas
Tetreault Alphee (Rose A) barber 1063 Purchase h 332 Cedar
Tetreault Amedee (Mary L) variety 931 S Water h 23 Warren
Tetreault Amedee (Alice) loom fixer h 9 Bullard
Tetreault Anatole bkpr bds 208 Ashley boul
Tetreault Antonio (Annie) speeder tndr h 109 Princeton
Tetreault Archille car insp res 109 Bullard
Tetreault Arthemise h 1744 Purchase
Tetreault Arthur (Elizabeth) h 264 Weld
Tetreault Arthur opr 96 Cove
Tetreault Bernadette opr bds 201 Sawyer
Tetreault Charles W H fruit res 23 Warren
Tetreault Damase (Georgianna) chauf h 16 Thatcher
Tetreault Donat J (Albina) mech h 478 Coggeshall
Tetreault Dora wvr h 112 Conduit
Tetreault Edias (Mary A) carp h 48 Fielding
Tetreault Edward carder h 49 Worcester
Tetreault Edward pntr r 9 Ashley boul
Tetreault Edward opr r 49 Worcester
Tetreault Elie wvr h 286 N Front
Tetreault Emile (Eva) barber 1124 Acushnet av h 95 Ashley boul
Tetreault Emile chauf r 43 Deane
Tetreault Emma opr res 13 Lucas
Tetreault Eugene (Josephine) opr h 10 La France
Tetreault Eugene opr r 9 Ashley boul
Tetreault Eva Y opr bds 1205 Acushnet av
Tetreault Felix H clk h 40 Independent
Tetreault Felix H jr (Eva) clk h 40 Independent
Tetreault Frank (Roseanna) third hd 343 N Front
Tetreault Fred O third hd bds 9 Ashley boul
Tetreault George (Ida) fixer h 135 Bullard
Tetreault George (Philomene) opr h 1547 Acushnet av
Tetreault Henri (Victoria) mason h 13 Lucas
Tetreault Henry L yardmn r 9 Ashley boul
Tetreault James J (Rosanna) opr h 137 Holly
Tetreault Joseph (Dorothy M) auto mach h 242 Brownell
Tetreault Joseph (Angelina T) h 96 Cove
Tetreault Joseph (Rose) opr h 1205 Acushnet av
Tetreault Joseph watchmn bds Louis Tetreault Tacoma
Tetreault Joseph bds 137 Holly
Tetreault Louis (Clarinda) mule spinner h 201 Sawyer
Tetreault Louis lab h 765 Ashley boul
Tetreault Louis h 359 Ashley boul
Tetreault Louis jr linemn r 359 Ashley boul
Tetreault Ludger (Annie) opr h 237 Weld
Tetreault Margaret h 333 N Front
Tetreault Mary opr r 826 County
Tetreault Mary r 359 Ashley boul
Tetreault Mederise Mrs bds 31 Princeton
Tetreault Narcisse opr h 826 County
Tetreault Odilon (Agnes) driver h 32 Nye
Tetreault Pierre (Eugenie) carp h 92 Nye
Tetreault Rock blksmith h 31 Princeton
Tetreault Rose opr r 45 Clara
Tetreault Rose Mrs opr r 21 Rodney
Tetreault Vinceclas (Celia) third hd h 332 Shaw
Tetreault Wm (Maria) opr h 343 N Front
Tetreault Yvonne opr bds 96 Cove
Tetreault Yvonne F opr bds 31 Princeton
Tetreault Zephirine bds 112 Willis
Tetzner Herman G (Ida) (H E Schmidt & Co) 116 Front r 651 Kempton
Teves Charles (Bertha) gardner h 45 Short
Teves Francelina r 49 Stackhouse
Teves Francisca C Mrs died Jan 2 1922
Teves Joseph M (Marion) carp h 49 Crapo
Teves Maria opr bds 72 Nash rd
Teves Mary opr r 49 Stackhouse
Tew Charles D (Hattie J) lab h 503 Acushnet av
Tew Charles D jr lab bds 503 Acushnet av
Tewson Frederick G auto acces 135 Middle h at N Dartmouth
Texas Co The W H Manning mgr oil foot Ark la
Textile Fruit & Produce Co (Barker H Cushman Joseph V Sylvia Antone Rose jr Manuel Carreiro) 93 Union
Textile Realty Corp Samuel Stone pres Michael Pedro treas Charles G Maker sec real est 888 Purchase rm 304
Thacker Fred carp res 6 Sowle
Thacker George (Alice) carp r 219 Shaw
Thacker Richard (Jane) mtrmn U St Ry Co h 6 Sowle
Thacker Teresa drsmkr 32 Sycamore h do
Thackery Alfred R (Elsie May) asst sec 628 Pleasant r 91 Armour
Thackery Charles F (Flora) clk 87 Dartmouth h 63 Acushnet av
Thackery Ethel opr r 63 Acushnet av
Thall George (Pauline) (George's Pharmacy) 1601 Acushnet av h 636 Cottage

**Jonathan Handy Co.**
28-30 WILLIAM
Tels. Bell 327, Automatic 1152.
IRON AND STEEL
HEAVY HARDWARE
BLACKSMITH SUPPLIES

GEORGE J. DODGE
PLANING SAWING TURNING
Telephone Bell 1757
STORE FIXTURES
CABINET WORK
GENERAL JOBBING
206 North Water St.



Thanas Jane r 507 Ashley boul
Thanas Kristo (Alice) dairymn h 507 Ashley boul
Thatcher James (Lillian) wvr h 46 Page
Thatcher Loring bottler 477 Union h at N Dartmouth
Thatcher Mary A C wid Albert D died Nov 11 1921
Thauvette Albert (Victoria) barber 1864 Acushnet av h 307 Hersom
Thauvette Rene barber 522 N Front bds 307 Hersom
Thayer Don (Laura) lab bds 4 Clark
Thayer Wm H (Gertrude S) phys 176 William h 14 Eighth
Theberge Arthur opr bds 988 S Water
Theberge George opr bds 988 S Water
Theberge John (Agnes) mgr h 567 S Second
Theberge Jonas (Mary) opr h 94 Kenyon
Theberge Jonas jr (Marion) lab r 149 Tinkham
Theberge Katherine Mrs (Just Right Waist & Specialty Shop) 1039 S Water h 89 Bedford
Theberge Omer (Lucy) mtrmn U St Ry Co h 56 Maitland
Theberge Wm (Catherine R) elect h 86 Bedford
Theimann Margaret wid Philip h 173 Allen
Themuda Louis (Francelina) lab h 69 Howland
Theodore Antone (Maria) opr h 48 Swift
Theodore Joseph barber 339 Kempton res 48 Swift
Theodore Joseph (Mercedes) comber h 86 Howland
Theriault Alice opr res John B Theriault's Phillips rd
Theriault John B (Matee) lab h Phillips rd
Therien Aldea opr r 371 Cedar
Therien Alfred (Regina) mule spinner h 80 Eugenia
Therien Alphonse N (Dora) lab h 1982 Acushnet av
Therien Anna E wid Gideon h 102 Mt Pleasant
Therien Camille (Mary L) contr h 106 Tinkham
Therien Charles H (Virginia) (C H Therien & Co) 122 N Front h 157 Davis
Therien C H & Co (Charles H and Hilaire Therien) druggists 122 N Front
Therien Frederic G prntr bds 102 Mt Pleasant
Therien George A fishermn bds 161 Davis
Therien Hilaire (Lillian) C H Therien & Co 122 N Front h 157 Davis
Therien Ida R opr bds 106 Tinkham
Therien John (Ida) pntr 111 Penniman h do
Therien Onicephore A (Matilda) druggist 339 Dartmouth h 62½ Wash
Therien Pauline designer r 150 Deane
Therien Walter (Bessie B) second hd h 163 Bonney
Theroux Peter J mgr 1123 Purchase h at Fall River
**THERRIEN ALFRED E Druggist 344 Ashley boul Tels Bell 70526 Auto 2885 Resides 87 Deane**
Therrien Arthur r 25 Mill
**THERRIEN ARTHUR R (Mary B) Druggist 101 Clark Tel Auto 2154 h 89 Deane**
Therrien Arthur W (Clara) archt 1428 Acushnet av rm 9 h 207 Shaw
Therrien Camille pool 73 Beetle h Coffin av
Therrien Delia wid Eusebe h 87 Deane
Therrien Edmond (Delia) carp h 121 Coffin av
Therrien Edouard (Rose) slasher tndr h 275 N Front
Therrien Ella bds 1265 Acushnet av
Therrien Gedeon carder res 1642 Acushnet av
Therrien George A fishermn r 161 Davis
Therrien Henry (Rose) (H Therrien & Son) h 1265 Acushnet av
Therrien Herbert carder h 98 Nye
Therrien Hilaire h 1642 Acushnet av
Therrien H & Son (Henry and Philip) barbers 77 Holly
Therrien Joseph E (Blanche) third hd h 100 Tinkham
Therrien Joseph L (Delia) second hd h 1596 Purchase
Therrien J Baptiste opr res 257 N Front
Therrien Leo P asst eng r 1596 Purchase
Therrien Louis opr h 315 Sawyer
Therrien Lucien (Marian) lab h 28 Maxfield
Therrien Pauline designer bds 150 Deane
Therrien Philias (Antoinette) linemn 43 Williams h 125 Phillips av
Therrien Philias (Alida) janitor 1115 Acushnet av h 51 County
Therrien Philip (Clara R) (H Therrien & Son) h 75 Holly
Therrien Philomina wid h 1022 Acushnet av
Therrien Silvina opr r 121 Coffin av
Therrien Sylvio A opr res 51 County
Therrien Theodora opr res 51 County
Thexton Annie splicer bds 172 Austin
Thexton Joseph (Margaret A) wvr h 172 Austin
Thexton Joseph jr (Delia A) loomfixer h 137 Richmond
Theyson Kurt H (Jane) fore 226 N Water h 278 Reed
Thibaudeau Leon (Roseanna) opr h 88 Austin
Thibault Augustine bds 205 Princeton
Thibault Augustine wid Louis h 205 Princeton
Thibault Cleophas r 71 Princeton
Thibault Cyprien ldgh 137 Acushnet av h do
Thibault Delia opr bds 205 Princeton
Thibault Edward died Jan 15 1922
Thibault Fred W (Alice) loom fixer h 8 Scott
Thibault John (Sylvia) loom fixer h 510 First
Thibault Joseph (Rose) opr h 72 Jouvett
Thibault Romeo (Albina) baker h 1133 Acushnet av
Thibeault Adelard (Philomine) driller h 807 First
Thibeault Arthur (Emma) lab h 1105 Acushnet av
Thibeault Arthur (Irene) chauf h 2237 Acushnet av
Thibeault Flora opr res 2237 Acushnet av
Thibeault Fred chauf r 205 Princeton
Thibeault Henry E (Anna) chauf h 275 Shaw
Thibeault Isidore (Merilda) opr h 2266 Acushnet av
Thibeault Louis (Adelina) clk 1872 Acushnet av h 125 Phillips av
Thibeault Louise opr r 205 Princeton
Thibeault Ludger J (Emma) fore 1 King h 17 Jarry
Thibeault Marianne bkpr 1744 Purchase bds 198 Tinkham
Thibeault Nicholas (Caroline) opr h 198 Tinkham
Thibeault Romeo (Albina) baker h 1133 Acushnet av
Thibeault Victor opr bds 2266 Acushnet av
Thibeault Wilfred chauf 967 Acushnet av r at Fairhaven
Thibodeau Anna Mrs wvr h 361 N Front
Thibodeau G buyer 180 Union h at Fairhaven
Thibodeau Henri (Phoebe G) carp h 21 Willow
Thibodeau Phoebe wvr bds 361 N Front
Thilo Edna F bkpr 2 Union bds 119 Maxfield
Thilo Frederick E (Anna) confr h 119 Maxfield
Thilo Mabel R sten 2 Union bds 119 Maxfield
**THIRD DISTRICT COURT OF BRISTOL Walter R Mitchell Clerk of the Court, Pleasant, Spring and Sixth Streets, Tel Bell 995, Probation Department 317**
Thivierge Eugene (Hedwidge) wvr h 52 Ashley
Thivierge Ora wvr res 52 Ashley
Thoen Anders (Olga) glass blower h 47 Jonathan
Thoendel Gustave (Francisca) wvr h 103 Reynolds
Thoits Harry E (Blanche B) carp h 78 Thomas
Thomas Abbott E meat ctr bds 35 Eighth
Thomas Adeline opr r 180 Union
Thomas Adeline Mrs bds 30 Liberty
Thomas Alfred shipper res 141 Division

James N. Conway
Heating Contractor
Steam :: Water
Shop: 5 Atlantic St. New Bedford, Mass.
Power Plant Piping
Boiler and Pipe Covering
General Steam Fitting
Vacuum Cleaner Systems

Reliable Auto Washing & Trucking Co. Tel. Bell 107
OLIVER BENJAMIN, PROP., 19 MECHANICS LANE
Auto Washing Trucking Furniture Moving Parties Taken Anywhere

GREENE & WOOD LUMBER
Every Kind of
AND MILL WORK
PINE STREET, off SO. WATER STREET, NEW BEDFORD

GOSSELIN TAXI CALL 994
133 MIDDLE



Thomas Anna Mrs opr h 519 S Second
Thomas Anna M wid Hurlbert h 177 Shawmut av
Thomas Annie Mrs gro 300 Coggeshall h 7 Grandfield
Thomas Antone (Rose) opr h 17 Hall
Thomas Antone opr r 59 Scott
Thomas Antone died Feb 14 1921
Thomas Antone G chauf 1072 Purchase bds 43 Hemlock
Thomas Antonio (Innocencia) opr h 12 Nye
Thomas Antonio J h 130 Rockland
Thomas Carleton F clk 874 Kempton res 33 Hussey
Thomas Carrie C court reporter 32 Masonic bldg h 80 Bedford
Thomas Cessin (Mary) fruit h 209 State
Thomas Charles pntr r 419 Purchase
Thomas Charles E (Lillian E) carp h 159 Sycamore
Thomas Charles F laundrymn h 1098 Pleasant
Thomas Charles Henry died Nov 26 1919
Thomas Charles Herbert shipping clk 34 Prospect h 173 Wash
Thomas Charles H (Ethel M) roll coverer h 663 Cottage
Thomas Charles H jr (Agnes) cash h 231 North
Thomas Clara opr r 75 Rodney
Thomas Clara Mrs opr bds 35 Crapo
Thomas Clara L Mrs elev opr 185 Union bds 55 Summer
Thomas Edna hkpr res 33 Hussey
Thomas Edward (Clara) chauf 220 Shawmut av r 55 Summer
Thomas Edwin R mgr 888 Purchase rm 504 h at Padanaram
Thomas Eleanor H wid Isaac W h 330 Cottage
Thomas Eliot (Catherine) mach 41 Front 192 Glennon
Thomas Ella R wid Charles Henry bds 173 Wash
Thomas Emily wid Joseph h 141 Division
Thomas Endora M clk r 330 Cottage
Thomas Eva drsmkr res 55 Tremont
Thomas Eva Mrs pedlar r 7 Willis
Thomas Francisco T (Lucy) lab h 205 N Second
Thomas Frank (Jennie) lab h 75 Rodney
Thomas Frank M jr (Edith) opr r 48 Woodlawn av
Thomas Franklin H student 1134 Purchase bds 159 Sycamore
Thomas Frederick M (Felicia A) roll coverer h 171 Wash
Thomas George (Mary) gro 517 Acushnet av h 43 Maxfield
Thomas George (Mary A) janitor h 76 Bay
Thomas George E (Lydia) undtkr h 344 Cedar
Thomas Gertrude W Mrs bkpr 943 Purchase h 31 Maitland
Thomas Grace F clk 474 Acushnet av bds 330 Cottage
Thomas Grace M cementer bds 177 Shawmut av
Thomas Halbertian L (Gertrude) motor cycles 1072 Purchase h 31 Maitland
Thomas Harold lab h 344 Cedar
Thomas Harriet W h 43 Hill
Thomas Harry E (Margaret) opr h 87 Clifford av
Thomas Hattie P wid Wm H h 3 Lake
Thomas Hilda C clk bds 344 Cedar
Thomas James lab h 71 S Second
Thomas Jessie M clothings h 6 Mt Pleasant
Thomas John opr r 59 Scott
Thomas John (Mary A) watchman h 60 Taber
Thomas John P mgr 242 N Water bds do
Thomas Joseph dry gds 145 Belleville av bds 7 Grandfield
Thomas Joseph gardener bds 263 Field
Thomas Joseph (Mary J) gro 219 N Second h 5 Hillman st ct
Thomas Joseph (Mary) opr h 8 Cleveland
Thomas Joseph C (Mary) elev opr h 67 Mechanics lane
Thomas Joseph S (Rose) dry gds 1542 Acushnet h 275 Rivet
Thomas Lavinia A nurse h 195 Rivet
Thomas Leander F (Helen) mach h 33 Hussey
Thomas Lillian L Mrs tchr Parker st sch h 38 Park
Thomas Louise opr r 47 Crapo
Thomas Mamie Mrs opr h 59 Covell
Thomas Manuel (Rose) opr h 304 Tinkham
Thomas Manuel F (Mary) yardmn h 261 Field
Thomas Maria Mrs clk 180 Union r 1 Sherman
Thomas Mary wvr bds 496 Bolton
Thomas Mary wid Antone hkpr h 47 Crapo
Thomas Mary S Mrs died May 19 1921
Thomas Michael (Mary) opr h 345 Rivet
Thomas Michael opr bds 41 Adams
Thomas Minnie wid Jabour r 10 Willis
Thomas Peter (Rosa) barber 1662 Acushnet av h 287 Coggeshall
Thomas Peter (Annie) opr h 205 State
Thomas Peter (Zoe) weaver 357 Coggeshall
Thomas Prodromas H second hd gds 179½ Belleville av bds do
Thomas Rita Mrs bds 496 Bolton
Thomas Sasin opr bds 41 Adams
Thomas Susan died June 7 1922
Thomas Susan R bds 173 Wash
Thomas Thomas sausage mkr 60 Taber
Thomas Walter (Elizabeth) second hd h 156 Round
Thomas Walter N (Emma J) lab h 344 Cedar
Thomas Walter S sales bds 330 Cottage
Thomas Warren C (Minnie) lab h 328 Kempton
Thomas Wm (Sarah A) oils 2207 Purchase h 28 Clark
Thomas Wm F (Elizabeth A) roll coverer h 6 Mt Pleasant la
Thomas Wm Hudson roll coverer bds 6 Mt Pleasant la
Thomas Xenophon (Nannie) chiropodist 758 Purchase rm 21 h 23 Cedar
Thomasset Albert barber 421 N Front bds 10 Cornell pl
Thomasset Stanislas (Delia) barber 421 N Front h 10 Cornell pl
Thompson Alice Mrs wvr h 231 Myrtle
Thompson Albert (Lea) mach h 210 Whitman
Thompson Allison sizer 605 E French av h 108 Norman
**THOMPSON ALONZO C (Helen B) (A C Thompson) 935 Purchase h 92 High Tel Bell 4792-M See Electrical Department**
Thompson Anna wid Samuel bds 119 Armour
Thompson Annie h 1030 Acushnet av
Thompson Arthur (Ann) second hd h 147 Belleville rd
Thompson Arthur C (Grace E) opr h 8 Felton
**THOMPSON A C (successor to Briggs Electric Co) (Alonzo C Thompson) Electrical Contractor and Electric Fixtures and Supplies 935 Purchase Tel Bell 566 See Electrical Contractors Department**
Thompson Blanche hkpr 15 Eighth
Thompson Blanche E Mrs (Thompson Hair & Corset Shops) 894 Purchase h 381 Park
Thompson Charles B fore r 207 Middle
Thompson Charles G carp h 485 Mill
Thompson Christopher (Jane) wvr h 36 Brook
Thompson Clara E clk res 8 Beach
Thompson David K (Catherine) mach h 40 Linden
Thompson Edward (Margaret) fixer h 510 Ashley boul
Thompson Edward opr r 20 Peckham

CLARK & HERZOG Plumbing and Heating
Telephone 5783
Residence, 1549-2
372 Cedar Street, New Bedford, Mass.

SEND US YOUR ORDERS. WE FILL THEM COMPLETE
Complete Stock of Hardware, Paints, Wall Papers T. J. MORIARTY
CENTURY ASBESTOS SHINGLES Tels. Bell 462and463, Auto 1083
303 PURCHASE ST.



Thompson Edward B clk 185 Union h 189 North
Thompson Elzabeth opr h 253 Coffin av
Thompson Elizabeth A h 350 Park
Thompson Elizabeth A wid John J weaver r 231 Myrtle
Thompson Elizabeth W S wid John A h 8 Beach
Thompson Ellen M wid Marcus M res 1 Jennings
Thompson Elmer P glass ctr r 920 Purchase
Thompson Elvyna weaver r 68 Clifford
Thompson Emma C wid Charles h 216 Summer
Thompson Ernest carp r 36 Brook
Thompson Esther clk r 1720 Purchase
Thompson Evona C r 73 Foster
Thompson Fred J tchr 391 County res 51 S Sixth
Thompson George E shoewkr r 8 Felton
Thompson George F (Ada A) insp h 21 Hunter
Thompson George F opr h 8 Felton
Thompson George H special agt S O Co Fish Island h at Fairhaven
Thompson George L (Lillian D) janitor John H Gifford sch h 1 Clark
**THOMPSON HAIR AND CORSET SHOP (Blanche E Thompson) Store 894 Purchase, New Olympia Building Tel. Bell 1768. Res. Tel. Bell 822-R.**
Thompson Harriet weaver 346 Wood
Thompson Harriet wid hkpr 346 Wood
Thompson Harry (Mary) wvr h 596 S Second
Thompson Harry H (Ora) clk 874 Purchase bds 502 Bolton
Thompson Hattie R wid Charles nurse r 70 Mill
Thompson Helen opr r 253 Coffin av
Thompson Herbert opr h 14 Potvin ct
Thompson Imogene wid Thomas h 92 High
Thompson James opr r 1030 Acushnet av
ThompsonJames twister r 132 Division
Thompson James A janitor Thomas Donaghy sch h 205½ Acushnet av
Thompson James A (Mildred S) mgr 862 Purchase h at Fairhaven
Thompson James H (Margery) opr h 868 County
Thompson James O jr (Mary) 295 Phillips av h 44 Maple
ThompsonJane h 132 Division
Thompson Jane F wid Samuel nurse h 359 Park
Thompson Jennie B spooler r 3 Oakland
Thompson John (Ann) chauf 668 Acushnet av h 207 Weld
Thompson John (Martha) opr h 119 Acushnet av
Thompson John (Christina) second hd h 68 Clifford
Thompson John opr r 68 Clifford
Thompson John E carp h 346 Reed
Thompson John P (Cora A) fore h 73 Foster
Thompson Louis student r 44 Maple
Thompson Margaret h 316 Ash
Thompson Maria J Mrs h 143 Dartmouth
Thompson Martha C supt 508 Pleasant r 359 Park
Thompson Mary opr r 28 Clark
Thompson Mary weaver r 132 Division
Thompson Mary h 42 Locust
Thompson Mary wid Samuel bds 404 Cedar Grove
Thompson Mary L wid Edwin A res 380 Hillman
Thompson Mildred A tchr Thomas Donaghy sch bds at Fairhaven
Thompson Pardon G sales h 359 Pleasant
Thompson Philip student res 44 Maple
Thompson Samuel h 386 Cedar
Thompson Sarah Mrs res 411 Rivet
Thompson Sarah A Mrs r 502 Bolton
Thompson Sarah R died Nov 18 1921
Thompson Sophia A wid Wm A h 980 County
Thompson St School 412 Emma L Gartland prin 73 Thompson
Thompson Susan wid Wm died June 23 1921
Thompson Thomas (Lillie) weaver h 68 Adams
Thompson Thomas wvr r 208 Weld
Thompson Wm (Jennie) bkpr h 108 Norman
Thompson Wm (Ethel E) (Thompsons) 243 Union h 211 Tremont
Thompson Wm bds 1638 Purchase
Thompson Wm (Amelia) chauf h 131 Reynolds
Thompson Wm (Mary) carp h 139 Peckham
Thompson Wm (Thompson & Sweeney) h 42 Locust
Thompson Wm A (Jane L) overseer Quissett Mill h 527 Cottage
Thompson Wm E (Delia) chauf h 20 Peckham
Thompson & Sweeney (Wm Thompson John J Sweeney) gros 101 N Second
Thompsons (Ethel Cunningham Thompson) women's wear 243 Union
Thomson Alexander tchr public schs h at Fairhaven
Thomson Asa T (Mary E) boat bldr 138 N Second h 23 Keene
Thomson Couled (Anna) mariner h 71 Atlantic
Thomson David (Jeanie H) glass wkr h 152 Grinnell
Thomson Edward W (Florence B) elect h 24 Myrtle
Thomson Elizabeth C r 152 Grinnell
Thomson George A (May) asst paymstr Penrod Mill res 335 Mill
Thomson Helen winder bds 152 Grinnell
Thomson Isabelle spinner bds 152 Grinnell
Thomson James treas-agt Fairhaven Mills h 74 Walnut
Thomson John B stmftr bds 152 Grinnell
Thomson Rachael res 74 Walnut
Thomson Wm (Jennie A) baker h 108 Norman
Thomson Wm jr clk Fairhaven Mills r 108 Norman
Thorley George W (Bertha) pntr 533½ Rivet h do
Thorley Thomas (Annie) carp h 467 Allen
Thornber Walter (Ada) weaver h 170 Buchanan
Thorne Caledonia wid drsmkr 216 Ash h do
Thorne Edward lab res 316 Ash
Thorne Valentine (Virginia) spnr h 1939 Purchase
Thornhill Thomas (Sarah J) gardener h 732 Brock av
Thornhill Walter (Elizabeth A) brick layer h 732 Brock av
Thornley Betsey A wid Tom opr h 73 Deane
Thornley Elizabeth Mrs wvr h 122 Mott
Thornley James h 964 Acushnet av
Thornley James L spinner bds 964 Acushnet av
Thornley John spinner bds 964 Acushnet av
Thornley Joseph spinner bds 964 Acushnet av
Thornley Mary Mrs opr h 72 Hathaway
Thornley Walter (Mary) overseer h 298 Shaw
Thornley Wilbraham (Elizabeth) second hd h 73 Deane
Thornton Arthur W (Annie) fixer 9 Chestnut bds 170 Buchanan
Thornton Augusta asst sec 12 S Sixth r 114 Hawthorn
Thornton Byron I woodwkr h 3526 Acushnet av
Thornton Celeste P gen'l sec 12 S Sixth r 114 Hawthorn
Thornton Charlotte res 3526 Acushnet av
Thornton Clinton S lab bds 8 Dover
Thornton Emma weaver res 3526 Acushnet av
Thornton Kenneth weaver r 1089 Acushnet av
Thornton Lester C (Mary) yardmn Front cor Middle r 1636 Purchase
Thornton Mary Mrs opr h 72 Hathaway
Thornton Mary wid John H h 2 Pope
Thornton Ray (Charlotte) supt 3 E Pope h 3526 Acushnet av
Thornton Rebecca h 86 Court
Thornton Robert wvr r 1089 Acushnet av
Thornton R Udell (Emma) asst supt 3 E Pope h 3500 Acushnet av
Thornton Thomas (Ellen) real est h 101 Parker

BEACON LAUNDRY
Auto 2173-1637 Bell 1074-3
Arthur J. Richards, Prop.
Quality Work and Service is Our Motto
Wet Wash and Rough Dry
5 NAUSET STREET NEW BEDFORD, MASS.

M. C. SWIFT & SON UNION STREET North Side below Purchase St. NEW BEDFORD, MASS.
: MEN'S WEARING APPAREL :

HODGDON Diamonds and Watches
BRISTOL BUILDING, UPSTAIRS
Both Phones
FOR CASH OR CREDIT



Thornton Thomas A (Julia) h 114 Hawthorn
Thorpe Annie r 241 Purchase
Thorpe Charlotte wid James h 10 Richmond
Thorpe Fred (Elida) auto repr h 9 Mt Pleasant
Thorpe Harriet J tchr H A Kempton sch bds 10 Richmond
Thorpe Helen E sten 791 Purchase rm 23 r 19 Richmond
Thorpe James H uphol 10 Richmond r do
Thorpe Joseph F (Johanna) loom fixer h 75 Vine
Thorpe Mary A spinner b 9 Mt Pleasant la
Thorpe Mary E clk N B I for Savings r 10 Richmond
Thorpe Richard H (Mary E) h 1786 Acushnet av
Thorpe Thomas (Bessie) weaver h 191 Collette
**THORPE THOMAS W (Lillian) Wood Working and Interior Finish 5 North h 19 Richmond See Stair Builders Department**
Thorpe Walter J asst 5 North bds 19 Richmond
Thrasher Helen L clk 56 Prospect h at Fairhaven
Thrasher Willard clk 961 Acushnet av r at Fairhaven
Thuot Edgar J (Amanda) wvr h 141 Query
**THUOT HENRY L Pianos and Music 1141 Acushnet av Tel Bell 3830 h at Fall River**
Thuot John V (Regina) phys 938 Acushnet av h do
Thurber Charles S (Minnie I) chaplain 15 Johnny Cake hill h do
Thurber Wesley E chauf 47 William r 15 Johnny Cake Hill
Thureault Joseph carp r 134 Deane
Thursby Asa (Susanna) clk h 10 Wash
Thynge Ruth V tchr C A Ashley sch r 60 S Sixth
Tiako Peter (Ganella) opr h 658 First
Tibbetts Charles M chief eng 95 Front r Park pl
Tibeiro Victorine (Francesca) 200 N Front
Tibi Peter (Victoria) lab h Worcester
Tichon Amanda Mrs h 2 Welcome
Tichon Leo (Bertha) barber h 73 County
Tiernan Agnes opr h 858 First
Tiernan Harold M chauf bds 50 North
Tiernan Margaret E wid Andrew A died Nov 1 1921
**TIERNEY R WILLIAM JR Treasurer and Gen Manager Massasoit Motor Car Company Gray Motor Cars Corner Kempton and Ash Tel 5986 h Rockdale av cor Arnold See left bottom lines**
Tiffany Elizabeth A wid Henry L h 126 Cottage
Tiffany Eunice M wid James L r 78 Weldon
Tiffany Henry L treas Kilburn Mill h at S Dartmouth
Tiffany Herbert H (Annie E) chief eng h 67 Mt Vernon
Tiflopoulos Costa tailor 298 Coggeshall h 192 N Front
Tighe Anthony firemn res 14 Emerson
Tighe Catherine wid P hkpr r 158 Davis
Tighe Francis (Delia) mtrmn U St Ry Co h 30 Maitland
Tighe James H (Helen) sales h 593 Cottage
Tighe James J (Fanning & Tighe) 556 Kempton res 20 Emerson
Tighe John F (Mary) loom fixer h 110 Division
Tighe Michael (Mary) firemn h 120 Parker
Tighe Thomas J firemn res 19 Emerson
Tilden Caroline N bkpr 34 Prospect r 66 Cottage
Tilden Emma J wid John L died Jan 31 1923
Tilden George A (Hattie) fore 24 Elm r 675 County
Tilden John F (Lillian) treas-sec 58 Adams h 52 Locust
**TILDEN LOUIS W (Katherine C) Asst Cashier The First National Bank corner Union and Pleasant h 419 Union**
Tilden Lydia A wid Horace died May 2 1922
Tillinghast Ada W wid Theodore F h 37 Eighth
Tillinghast Charles ((Eliza) opr h 19 Ruth
Tillinghast Eugenia H wid Edwin drsmkr h 180 Clinton
Tillinghast Harold H (Catherine) fore 28 Emerson res 16 Mapleview ter
Tillinghast Russell city lab res 19 Ruth
Tillinghast Sadie C wid Wm A h 16 Walnut
Tillinghast Thomas died Mar 23 1922
Tillotson Arthur (Alice) warp twister h 38 George
Tillotson Herbert (Helen) U S N h 212 Hudson
Tillson Lydia C wid Henry H h 118 Wash
Tillson Wm bkpr 9 Pope h at 8 Westport
Tilson Clifton r 15 Plymouth
Tilton Alpheus (Eva) fishermn h 108 Pierce
Tilton Annie W hkpr 1328 Purchase b do
Tilton Bernice bkpr 61 William b 2 Tilton
Tilton Charles C real est 105 William rm 42 bds 1328 Purchase
Tilton Chloe L r 58 Pierce
Tilton Clara M maid 589 Union r do
Tilton Ernest carp r 180 Middle
Tilton E H Co Fred S Derry mgr box mfrs Pope nr N Y H N & H
Tilton Hannah h 170 Acushnet av
Tilton Harold E shipper res 105 Brigham
Tilton James A (Grace) capt h 105 Brigham
Tilton Mazelle C cashr r 2 Tilton
Tilton Wallace C (Gertrude) janitor Clark st sch h 2 Tilton
Tilton Wm J caretaker h 1328 Purchase
Timber Aaron (Sarah E) opr h 340 Middle
Timber Charles W (Rebecca E) opr h 9 W High
Timber Everett W opr bds 340 Middle
Timber Florence O mlnr r 340 Middle
Timber George clk 457 Kempton r 340 Middle
Times Building 908 Purchase
Times New Bedford 908 Purchase
Timms Annie weaver bds 118 Hathaway
Timms Frederick opr r 118 Hathaway
Timperley Joseph T Jr (Llewellyn) supt glass dept P Corp h 29 Brigham
Ting Jo mgr 700 Purchase r do
Tinkham Allen W fore h 5 Smith
Tinkham Clara H wid John M res 168 Campbell
Tinkham Edith A h 97 School
Tinkham Esther C corp clk 140 Court h at Mattapoisett
Tinkham Everett N piano tuner r 5 Smith
Tinkham Florinda res 491 Purchase
Tinkham Hannah A bkpr Gosnold Mill r 80 Park
Tinkham Helen F tel opr 57 Second h at Mattapoisett
Tinkham John F (Edith) fore 908 Purchase rm 408 r 472 Cottage
Tinkham Louis mech 107 N Second h at Mattapoisett
Tinkham Louis W (Nellie) carp h 386 Hawes
Tinkham Mary F bds 55 Bonney
Tinkham Oscar S (Amy F) farmer h 7 Shawmut av
Tinkham Robert N (Hannah M) molder h 80 Park
Tinkham W shipper r 39 Mill rd
Tinkham W Nelson (Mabel W) piano tuner h 78 Park
Tinnis Henry G farmer r 288 Union
Tinsdade Mary A wid r 120 County
Tip Top Restaurant (Peter M and Peter T Panareton) 1174 Acushnet av
**TIP TOP ROOFING CO Joseph Giroux Prop 52 Holly Tels Bell 5586 Auto 2429 See Contractors Department**
Tipping Lawrence (Catherine) second hd h 321 Shaw

Gray
MASSASOIT MOTOR CAR COMPANY
Distributors for South Eastern Massachusetts
Tel. 5986 NEW BEDFORD, MASS.
MOTOR CARS Corner Kempton and Ash Streets

**AUTO ELECTRIC SERVICE, INC.**
Factory Service for
Bosch Magnetos. Westinghouse, Gray & Davis Connecticut Auto Lite, Atwater Kent Systems
25 High Street Bell Phone 2567



Tire Service Co (Peter and Manuel Sarelis) 500 County
Tirrell Wallace B (Margaret) stove man 790 Purchase h 103 Morgan
Tisdell George (Victoria) opr h 88 Covell
Tisdelle Antone bds 148 Central
Tisnawer Morris variety 1452 Acushnet av h at Woonsocket R I
Titcomb A Isabel tchr C A Cook sch h 70 Spruce
Titus Ada L Mrs r 267 Summer
Titus Sarah A Mrs h 3 Green
Titzel J Edgar clk 163 Pleasant r 73 Russell
Tjikas James (Alexia) (Tjikas & Alexion) 746 Purchase h 226 Kempton
Tjikas &Alexion (James Tjikas and Markos Alexion) variety 746 Purchase
Tobey Adelaide F Mrs hkpr 726 County
Tobey Charles W sporting gds 919 Purchase h Fairhaven
Tobey Henry H (Laura F) lab h 338 Kempton
Tobey Mary Mrs h 227 State
**TOBEY WM E ( W. E Tobey & Co) 105 William rm 37 h at Providence R I**
Tobey Wm H A h 163 River rd
**TOBEY W E & CO (Wm E Tobey Andrew P Chace and J Wm Prell) Architects and Mill Engineers 105 William rm 37 Tel Bell 1891 See left top lines and Mill Engineers Department**
Tobin Mary E Mrs h 99 Willis
Tobojka Paul (Julia) opr h 72 Blackmer
Todd Arthur S tchr res 65 Walden
Todd Mary bds 146 Richmond
Todd Sarah A wid Henry h 146 Richmond
Toledo Joseph G rector St John The Baptist R C Ch h 344 County
Tolentino Frank (Mary) rope wkr 131 Court h 342 Middle
Tolley George H (Lillian) driver h 28 Trinity
Tolman Adriana wid Elmer E h 242 Maxfield
Tolman Ellsworth B asst supt of water wks res 242 Maxfield
Tolman Reginald drtfsmn bds 242 Maxfield
Tom Charlie laundry 266 N Front h do
Tomas Alex (Emily) wvr h 27 Rodney
Tomas Thaddeus (Annie) mgr 1064 S Water h 19 George
Tomasik Peter opr h 86 Mott
Tomasol Nicholas (Rose) lab U S R'way Co h 399 Belleville
Tomasset Auriana spooler res 10 Cornell pl
Tomasset Catherine spinner res 10 Cornell pl
Tomasset Emelie spinner res 10 Cornell pl
Tomasset Florence speeder tndr res 10 Cornell pl
Tomasset Stanislaw (Delia) opr h 10 Cornell pl
Tomkuwicz Joseph (Helen) fixer h 12 Potter
Tomkuwicz Wladyslaw (Helen) gro 397 Belleville av h 399 do
Tomlinson Arthur (Rachel) opr h 49 Roosevelt
Tomlinson Arthur E (Annie) eng Whitman Mills h 304 Tinkham
Tomlinson David (Esther) janitor h 76 Adams
Tomlinson David H (Mildred F) mach h 111 Adams
Tomlinson Edward opr h 304 Tinkham
Tomlinson Edward (Ellen) opr h 8 Marvin
Tomlinson Edward D (Ethel) clk 116 Front r 39 Roosevelt
Tomlinson George E (Nancy) baker 1588 Acushnet av h 272 Davis
Tomlinson John C third hd bds 272 Davis
Tomlinson Lawrence (Grace) delicatessen 1605 Acushnet av h 87 Hathaway
Tomlinson Peter cafe h 167 Sylvia
Tomlinson Thomas (Elizabeth) overseer Booth Mfg Co h 50 Central av
Tomlinson Thomas J (Elizabeth) twister h 53 Peckham
Tomlinson Wm (Florence) loom fixer h 421 Allen
Tomlinson Wm jr hlpr res 421 Allen
Tompkins Clara L drsmkr h 27 Chestnut
Tompkins May E opr res 1154 Pierce
Tompkins Virginia warper tender bds 1682 Purchase
Toner Matilda R wid Alexander h 143 Pleasant
Tonge Frank opr res 18 McGurk
Tonge Frederick G chauf bds 63 Princeton
Tonge Herbert L clk 116 Middle r 63 Princeton
Tonge James baker 238 State h 18 McGurk
Tonge James L auto rpr b 63 Princeton
Tonge John T (Mary J) opr h 18 McGurk
Tonge Matthew (Elizabeth) designer Taber Mill h 63 Princeton
Tooker Alice M clk 545 Orchard bds 10 Eighth
Toole Harriet A charwomen PO res 44 Woodlawn
Toole John A (Mary E) watchmn h 179 Adams
Toole John L (Harriet A) lab h 44 Woodlawn av
Toolis Edward C clk 750 Belleville av h at Matta poisett
Toolis Peter lab r 16 Central
Toomey Alice M r 16 Ashland ter
Toomey Dennis H (Mary) city lab h 326 Cottage
Toomey Edward J opr h 326 Cottage
Toomey John J (Sarah) meter rpr 693 Purchase h 16 Ashland ter
Toomey John J jr meter setter 693 Purchase bds 16 Ashland ter
Toomey Joseph gardener 249 Ashley boul res 16 Ashland ter
Toomey Joseph D opr res 326 Cottage
Toomey Mary S mlnr 794 Purchase res 16 Ashland ter
Toomey May bkpr r 340 Austin
Tootell James (Anna) loom fixer h 261 Eugenia
Tootle Mary maid 61 Russell
Topeluski Frank (Kate) opr h 5 Ashley boul
**TOPHAM ALVIN R (Catherine A) Sanitary Plumbing Steam and Hot Water Heating 42 Taber Fairhaven Tel Bell 812-5 See back cover**
Topham Nannie E wid Wm B mus tchr 55 Rounds h do
Topholm Margaret F wid Peter H h 140 State
Toporek Julia wid Thomas opr h 219 State
Topping Edwin (Jane) loom fixer h 505 Coggeshall
Topping Ellen opr res 6 Warren
Topping Wm glasswkr h 6 Warren
Tore Manuel (Julia) shoe rpr 153 County h 339 Bolton
Torreres Joseph P (Marianna) opr h 195 Coggeshall
Torres Annie Mrs h 101 Clifford
Torres Estella opr res 78 Swift
Torres Fannie wid Manuel res 443 Orchard
Torres Francisco P (Mary) brklyr h 11 Margin
Torres Frank (Annie) opr h 125 Nash rd
Torres Frank (Anita) opr h 443 Orchard
Torres Frank (Savina) h 47 Collette
Torres Frank jr opr bds 125 Nash rd
Torres Isalina opr res 78 Swift
Torres Joaquim P (Mary) h 581 First
Torres Louis (Mary) opr h 78 Swift
Torres Manuel (Annie) opr h 125 Nash rd
Torres Manuel opr res 443 Orchard
Torres Maria opr h 72 Nash rd
Torres Mary opr r 90 Nash rd
Torres Matilda Mrs h 78 Swift
Torrey John E (Isabelle) chauf h 46 Emerson
Tosti Antone (Mary) driver h 512 Acushnet av

**Friendship Bottling Co.**

Quality Beverages
Rear 112-116 Phillips Ave.

**C. E. Beckman Co.** Columbia STORAGE BATTERIES
15-35 Commercial Street Tel: Bell 5010

RAY & CIE Distinctive Apparel "Different" 101 William Street New Bedford

COATS WRAPS | FROCKS HOSIERY | CORSETS Tailored SUITS | SPORT TOGGERY UNDERTHINGS | BLOUSES NECKWEAR



Totten Harry A (Josephine) mach h 333 Mill
Touchette Eugene (Mary L) fixer h 159 Belleville rd
Touchette Henry (Delia) pntr h 106 Hemlock
Touchette H Edmonde (Rosalie) police detect lieut sta 5 h r 53 Reynolds
Touchette Joseph F (Sarah) pntr h 215 Query
Touchette Lucier weaver res 120 Eugenia
Touchette Rosario (Ellen) opr h 120 Eugenia
Touchette Telesphore opr res 120 Eugenia
Touchette Wm (Celia) clk 874 Purchase h 120 Eugenia
Touhey Gertrude maid 233 County
Toupin Charles H U S A h 2155 Acushnet av
Toupin Hector C (Alma G) druggist 2173 Acushnet av h 2155 do
Tourtellot Peirce D (Mary H) h 124 Maxfield
Tousignant Charles (Lena M) third hd h 418 N Front
Toussaint Almar 91 Tallman
Toussaint Charles E mach r 91 Tallman
Toussaint Delima hkpr 69 Hatch
Toussaint Elmira opr r 91 Tallman
Toussaint Exilia opr r 69 Hatch
Toussaint Gilbert (Delima) blksmith h 69 Hatch
Toussaint Joseph A (Susie) body bldr r 222 Mill
Toussaint Louis (Georgianna) plmbr h 93 Tallman
Toussaint Lucien (Josephine) blksmith U St Ry Co h 91 Tallman
Toussaint Palmire opr blksmith 447 Kempton h at Acushnet r 91 Tallman
Tower Benjamin C Henry M Plummer jr mgr real est 736 Pleasant h at B
Towers Ellen r 114 Mott
Towers Joseph (Sarah) carp h 25 Cleveland
Towers Thomas (Mary Jane) loom fixer h 827 Brock av
Towers Thomas (Ellen) yardmn h 114 Mott
Towkowicz Wladislaw (Helen) weaver h 399 Belleville av
Towle Harriet V bds 101 School
**TOWLE RALPH M (Harriet V) Dentist 101 School h do Tel Bell 2603**
Towne Anne M bds 1357 Pleasant
Towne Benjamin (Sarah) mach h 26 Viall
Townley Ada h 806 First
Townley Ada M opr r 74 Hathaway
Townley Bridget wid joseph h 74 Hathaway
Townley Mary A r 806 First
Townley Mary E opr r 74 Hathaway
Townley Peter (Clara) opr h 40 Roosevelt
Townsend Beatrice opr r 75 Willis
Townsend Frank (Ella) watchmn h 75 Willis
Townsend George E (Betty E) winder U St Ry Co h at S Dartmouth
Townsend Gordon mach 455 Union
Townsend Herbert L (Cary M) contr h 549 Cottage
Townsend Johanna wid Charles F h 1420 Pleasant
Townsend Joseph (Annie) lab 214 S Water h 552 Rivet
Townsend Minerva J wid Lewis H h 132 Mill
Townsend Robert opr res 552 Rivet
Townsend Susie J nurse r 216 Summer
Townsend Walter R (Grace E) watch rpr h 116 Chancery
Townsend Wm C (Annabelle) clk 105 Purchase h 1258 do
Townson Thomas men's furngs 1513 Acushnet av h at Fall River
Toyfair Eliza hkpr 835 Acushnet av
Toyfair Joseph (Mary) weaver h 48 Coggeshall
Toyfair Philip (Lillian) weaver res 376 Coggeshall
Toyfair Wilfred weaver b 481 Coggeshall
Tracey Leo J (Cecil) ice dealer (Michael Tracey & Son) h 475 Coggeshall
Tracey Margaret clk bds 492 Summer
Tracey Michael (Mary R) ice dealers (Michael Tracey & Son) h 475 Coggeshall
Tracey Michael & Son (Michael and Leo Tracey) ice 475 Coggeshall
Tracey Wm (Bridget) pntr h 492 Summer
Tracy Edward D janitor res 526 Purchase
Tracy John (Ethel) opr h 36 Brook
Tracy Mary P wid Fred h 299 Chancery
Tracz Anthony (Agatha) opr h 190 N Front
Trafton Harry P (Flossie M) sales h 788 Rockdale av
Trahan Aime auto rpr r 249 State
Trahan Aime J opr r 7 Bentley
Trahan Albert J actor r 76 Whitlow
Trahan Alexina Mrs dry gds 1870 Acushnet av h do
Trahan Amedie mach r 249 State
Trahan Antonio clk r 441 Tarkiln Hill rd
Trahan Armand opr r 149 Lowell
Trahan Arsene (Josephine) opr h 158 Whitman
Trahan Camille eng h 226 State
Trahan Charles (Louissella) opr h 88 Whitman
Trahan Cordelia Mrs h 76 Whitlow
Trahan Delia r 219 Rivet
Trahan Emile (Georgiana) carp h 158 Central
Trahan Gregory (Amelia) blksmith h 249 State
Trahan Irene N clk r 441 Tarkiln Hill rd
Trahan Joseph carp h 219 Rivet
Trahan Joseph (Marie) gro 441 Tarkiln Hill rd h do
Trahan Melenise opr r 149 Lowell
Trahan Napoleon (Exelia) carp 605 E French av h 9 Robeson
Trahan Narcisse (Odina) opr h 7 Bentley
Trahan Nathalie h 145 Lowell
Trahan Polydore (Alexina) dry gds h 1870 Acushnet av
Trahan Solomon (Roseanna) weaver h 249 State
Trapp Charlotte A bds 518 Cottage
Trapp Henry J died June 26 1922
Trask Ellen D Mrs opr h 24 Warren
Trask Robert M (Amelia) janitor h 93 Sycamore
Trautwein John P bds 60 Thomas
Traveler Shoe Co Charles Morse mgr 753 Purchase
Travelers Ins Co (claim dept) Lester L Ivers adjuster 105 William rm 23
Travers Alfred (Jacintho) opr h 90 Acushnet av
Travers Annie maid 33 S Sixth
Travers Antone (Mary) opr h 570 First
Travers Antone (Mary) opr h 26 Hollyhock
Travers Antone (Mary) opr h 88 Blackmer
Travers Arthur opr r 61 Lexington
Travers Arthur A lab r 61 Lexington
Travers August (Mary) opr h 76 Blackmer
Travers Charles (Margaret) opr h 401 S Second
Travers Charles I (Nellie A) eng 198 Coggeshall 288 Summer
Travers Clara h 740 Kempton
Travers Elvira E opr h 449 Chancery
Travers Filomena r 356 First
Travers Frank opr res 76 Blackmer
Travers Frank P (Rose) lab h 432 Allen
Travers James (Mary) opr h 498 S Second
Travers James (Sylvia) lab h 171 Bonney
Travers Joaquim doffer h 90 Acushnet av
Travers John (Dioniza) opr h 238 Rivet
Travers John opr r 96 Grinnell
Travers John (Mary) sepcial police h 56 Winsor
Travers John M opr h 440 S Second
Travers Joseph (Mary) mach res 44 Stockhouse
Travers Joseph rem to Fairhaven
Travers Joseph (Mary) h 88 Nelson
Travers Joseph A (Mary) laundrymn h 1 Hillman

RADIO SHOP 1321 PURCHASE STREET
See Classified Business Directory For Specialties

**Ernest Howarth & Company**
ELECTRICAL ENGINEERS AND CONTRACTORS
NEW BEDFORD, MASS.

FIXTURE PARLORS
Room 206-7 Olympia Building
Purchase Street Tel. 6077
CONSTRUCTION, REPAIRS and SUPPLIES
668 Pleasant Street Tel. 1854



Travers Joseph M (Mary) firemn h 46 Scott
Travers Lucy M opr res 46 Scott
Travers Manuel lab h 61 Lexington
Travers Manuel (Marie) opr r 141 Acushnet av
Travers Manuel (Mary) lab h 356 First
Travers Manuel (Mary) h 59 Sidney
Travers Manuel (Mary) opr h 220 Rockdale av
Travers Manuel (Mary) spinner h 239 Field
Travers Manuel M opr r 48 Thompson
Travers Marion fishermn h 1185 Brock av
Travers Mary opr r 220 Rockdale av
Travers Mary opr h 171 Bonney
Travers Mary opr r 46 Scott
Travers Sylvia opr r 171 Bonney
Travers Wm woodwkr h 69 Union
Travers *see* Tavares
Trayes Alice B Mrs h 199 Brownell
Trayes Arthur H (Jeanette C) elect 364 Mill h do
Treadup Alice M clk 100 William r 28 Lindsey
Treadup Elmore M (Mary) clk 258 Union h 161 Jenney
Treadup Harriet Mrs h 36 Cedar
Treadup Helen M demonstrator r 210 James
Treadup Herman L (Charlotte) (Apex Sign Co) 1017 Acushnet av h 214 Chestnut
Treadway Herbert lab r 369 Kempton
Trefethen Mary wid Gilbert bds 348 Sawyer
Trela Frank (Nora) mach h 241 State
Tremblay Adele Mrs r 256 Union
Tremblay Adolph (Amelia) fixer h 210 Eugenia
Tremblay Alcide J (Catherine) overseer Grinnell Mft Corp h 27 Willow
Tremblay Alfred J hlpr 1070 County h 286 Shaw
Tremblay Alice opr res 106 Ashley boul
Tremblay Alice h 275 N Front
Tremblay Alice Mrs folder 591 Summer h 286 Shaw
Tremblay Arthur (Rose) h 190 Davis
Tremblay Arthur opr r 135 Central
Tremblay Benjamin (Helen) carp h 775 First
Tremblay Bertha cloth insp bds 62 Durfee
Tremblay Cilio (Agnes) polisher h 62 Durfee
Tremblay Clara Mrs opr h 18 Clark
Tremblay Edgar (Doula) clk h 272 Davis
Tremblay Edward (Eva) (Bessette & Tremblay) 591 Summer h 190 Mt Pleasant
Tremblay Eli slasher tndr r rear 41 Merrimac
Tremblay Ernest U S N r rear 41 Merrimac
Tremblay George E (Albina) barber h 89 Sylvia
Tremblay Gustave opr r 125 N Front
Tremblay Henry (Caroline) driver h 295 Belleville rd
Tremblay Hormidas (Helen) wvr b 209 Princeton
Tremblay Irene opr res 106 Ashley boul
Tremblay Israel (Orphise) carp h 135 Central
Tremblay Jeremiah jr (Mary L) sales h 106 Ashley boul
Tremblay John (Olive) 415 Summer h do
Tremblay Joseph (Alice) h 286 Shaw
Tremblay Joseph G h 106 Ashley boul
Tremblay Joseph N (Rose A) loom fixer h 297 Shaw
Tremblay Jules teamer r 7 Ashley boul
Tremblay Jules P (Rose) pntr bds r 44 Merrimac
Tremblay Laura opr bds 286 Shaw
Tremblay Lauretta bkpr r 135 Central
Tremblay Lea r 143 Nye
Tremblay Leo N (Lena) overseer 216 Belleville av h 296 Coffin av
Tremblay Leontina opr r 513 N Front
Tremblay Malcomb (Ida) loom fixer h 412 N Front
Tremblay Margaret wid Jeremiah r rear 41 Merrimac
Tremblay Mary L opr bds 210 Eugenia
Tremblay Napoleon (Josephine) loom fixer h 234 Whitman
Tremblay Nelson (Olive) tmstr 216 Cedar Grove h 20 Penniman
Tremblay Omer died June 2 1921
Tremblay Peter (Mary) wvr h 513 N Front
Tremblay Rene (Ciciere) plasterer h Bristol
Tremblay Romeo chauf r 41 Merrimac
Tremblay Romuald (Adelina) h 95 Mill rd
Tremblay Rose M rem to Pawtucket R I
Tremblay Walter opr res 106 Ashley boul
Tremblay Wm pntr r 106 Ashley boul
Tremont Athletic Club 267 Sawyer
Trenholme Vera nurse r 2 Seventh
Trenning Alfred student r 284 Union
Trepanier Albert opr r 369 Earle
Trepanier Anthony (Margaret) opr h 245 Central av
Trepanier Eva opr res 27 Calumet
Trepanier Henry (Rose A) carp r 27 Calumet
Trepanier Hermine spinner h 340 N Front
Trepanier Hormidas (Margaret) opr h 39 Independent
Trepanier Hormidas J (Mary) lab h 27 Calumet
Trepanier Joseph A mus r 369 Earle
Trepanier Paul opr res 27 Calumet
Tresan Agnes B clk r 477 W Middle
Treshan Herbert P (Florence) r 236 Park
Treshan Patrick (Kate) h 236 Park
Tribe Reginald V asst mgr Empire Theatre r at Fairhaven
Tribou David H (Mary A) supt 474 Acushnet av h 658 County
Tribou Herbert D shoe wkr r 658 County
Tribou Katherine A clk 56 Prospect r 658 County
Triguerio Manuel F (Mary) night watchmn R R sta h 485 Allen
Trimble Eva wid Henry h 16 McGurk
Trimble Henry weaver res 16 McGurk
Trimble Wm (Agnes) fixer h 1217 Rockdale av
Trimble Sarah wvr r 16 McGurk
Trimble Susan wvr r 16 McGurk
Trinitarian Church Frederic H von Der Sump pastor 635 Purchase
Trinitarian Home 634 Purchase
Trinity Antonio opr h 12 Briggs ct
Trinity Manuel mariner res 12 Briggs ct
Triponedis Nicholas clk res 60 Howland
Tripp Abbie A Mrs h 131 State
Tripp Ada M wid Arthur h 149 State
Tripp Albert hostler 34 S Second h 150 N Second
Tripp Alden R chauf r 31 High
Tripp Alexander A (Hattie M) ins agt h 431 Union
Tripp Alexander A (Sarah W) clk h 108 Grape
Tripp Alfred R city lab bds 196 Brownell
Tripp Alice H asst b 111 Pleasant
Tripp Allison O (Lydia R) steam ftr 5 Atlantic h 464 Mill
Tripp Alma E sten 105 William rm 32 res 41 Atlantic
Tripp Almanza chauf 143 Parker h at Fairhaven
Tripp Almanza (Lillian V) asst eng H of C h 467 Union
Tripp Almedus G W opr 84 Walden
Tripp Almira wid Adoniram died Sept 17 1921
Tripp Alton Mayo (Era H) chief clk First Nat Bank h at Fairhaven
Tripp Alvin A jr saddler r 1557 Purchase
Tripp Ambrose F (Frances) sales 778 Purchase h 374 County
Tripp Ambrose H janitor 174 Union h 111 Pleasant
Tripp Andrew N (Elizabeth P) steam ftr 5 Atlantic h 17 do
Tripp Andrew W (Mary E) clnr U St Ry Co h 45 Durfee

**J. ALFRED FREDETTE**
HARDWARE, PAINTS, ROOFING MATERIALS
1533 Acushnet Avenue
Distributors "Easy Electrical Washer" and "Vac-cup" Hand Washer
Telephone 2377

**AKIN-DENISON CO.** FORCE FACTORY FURNACE FAMILY **COAL**

The Fashion Furrier FURS MADE TO ORDER
FUR STORAGE CLEANING DYEING AND REPAIRING
758 Purchase St. Bristol Bldg. New Bedford, Mass. Bell Phone 4681.



Tripp Anna M bds 14 Ashland pl
Tripp Annie opr res 242 Pleasant
Tripp Annie C Mrs h 78 Rounds
Tripp Annie E wid Gideon H res 364 Ash
Tripp Annie F Mrs died Feb 3 1923
Tripp Annie L opr h 242 Pleasant
Tripp Annie M maid 260 Maple
Tripp Arthur A (Sarah) clk 95 Front r 119 Sycamore
Tripp Arthur Clifford (Viddesa) auto rpr 54 Grape h at Dartmouth
Tripp Arthur C (Lilly) master mech 615 Belleville av h 184 Thompson
Tripp Arthur Elmore chauf 180 Union h 439 do
Tripp Arthur F oil wkr bds 390 Maxfield
Tripp Augustus W carp h 609 Union
Tripp A Frank brklyr r 1121 Purchase
Tripp Barjona D died May 13 1922
Tripp Bartlett G (Emma) supt glass dept P Corp h 378 Arnold
Tripp Benjamin A (Emma C) mgr 557 Pleasant h 17 Plymouth
Tripp Benjamin C (Hilda P) carp 161 Clinton h 158 Arnold
Tripp Betsey r 151 Hillman
Tripp Blanche M sten Hathaway Mfg Co res 427 Mill
Tripp Bradford D (Lovine) shoe mkr h 156 Armour
Tripp Byron B (Esther N) carp h Campbell
Tripp B Franklin (Margaret) chauf 156 Clinton h 761 Rockdale av
Tripp Caroline E wid Almanza died Dec 3 1921
Tripp Carrie E Mrs manicure 135 Cedar h do
Tripp Charles A (Dora) S box mkr 54 Mill rd h 77 do
Tripp Charles A clk 1 Bridge sq bds 326 Tinkham
Tripp Charles E (Margaret E) driver h 280 Orchard
Tripp Charles F (Ethel) laundrymn h 1252 Purchase
Tripp Charles F (Catherine A) florist h 26 Ward
Tripp Charles H (Margaret E T) mech h 328 Cedar
Tripp Charles H jr clk 345 Cedar r 328 do
Tripp Charles S auto mech 452 Cottage r 26 Ward
Tripp Charles W (Luella) die sinker h 123 Hillman
Tripp Chester L (Minnie E) police lieut Sta 3 h 84 Willis
Tripp Christopher B (Julia M) h 12 Sherman
Tripp Clara marker bds 953 Purchase
Tripp Clara L h 66 State
Tripp Clarence L nurse r 123 Maxfield
Tripp Daniel A (Margaret R) stablemn 34 S Second r 44 Liberty
Tripp David K h 64 Hillman
Tripp David L (Annie D) supt 428 Ashley boul h 222 Shawmut av
Tripp Desmond W (Tamson I) yard boss Whitman Mills h 277 Ashley boul
Tripp Dorothy E clk 206 Union r 467 do
Tripp Douglass B clk 420 Acushnet av r 61 Bay
Tripp Earle R auto rpr 240 Mill res 34 Hunter
Tripp Edgar A chauf r 55 Maxfield
Tripp Edgar C (Mary B) h 267 Mill
Tripp Edith E died Mar 30 1922
Tripp Edith M shoewkr r 58 Bedford
Tripp Edna A mgr Bates Kirby Co 598 Pleasant h 36 Chancery
Tripp Edward C sales h 163 Chestnut
Tripp Edward G (Maude M) garage 126 County h 112 Liberty
Tripp Edward L (Carolyn) clk 92 Allen h 41 Atlantic
Tripp Edwin F (Ruth A) cashr 51 Willaim h 240 Middle
Tripp Effie E bds 438 Union
Tripp Effie M Mrs clk 280 Cedar h 382 do
Tripp Eldon F (Sadie W) r 156 Armour
Tripp Elias J mach 42 Front h 66 Lindsey
**TRIPP ELIPHALET A (Bertha C) (Home Washing Co) 111 Myrtle Tels Bell 1787 Auto 2107 h 95 Mt Pleasant Tel Bell 2292-4**
Tripp Elizabeth B prin C S Ashley sch r at Fairhaven
Tripp Elizabeth L died July 10 1922
Tripp Elizabeth V H wid Wm H 55 Ocean
Tripp Ella B bkpr 474 Acushnet av bds 84 Walden
Tripp Ellis R third hd bds 41 Atlantic
Tripp Elmer driver r 2 N Second
**TRIPP ELMER H (Florence H) Furniture and Piano Moving Local and Long Distance Trucking 364 Ash h do Tel Bell 5151**
Tripp Elmyra tchr r 71 Willis
Tripp Elsie B clk Mercury bds 326 Tinkham
Tripp Elsie M clk 163 Pleasant bds 400 Court
Tripp Elsie M bds 108 Grape
Tripp Emily A h 14 Ashland pl
Tripp Emily L clk 105 William rm 40 res 26 Ward
Tripp Emma J wid Thomas B h 413 County
Tripp Emye A Mrs h 28 Trmont
Tripp Ernest B hlpr r 49 Beach
Tripp Esther W sten 105 William res 58 Campbell
Tripp Ethel A sec res 267 Mill
Tripp Everett C (Florence) paying teller 791 Purchase r at Fairhaven
Tripp Everett E (Lillian M) eyelet mkr h 12 Atlantic
Tripp E Alton (Ethel L) sales 1502 Purchase h 175 Maple
Tripp Flora E r 319 Park
Tripp Flora J wid Harry B h 438 Union
Tripp Florence bkpr res 427 Mill
Tripp Florence wid Elliott h 175 Park
Tripp Francis H (Amelia) h 12 Sears
Tripp Francis H jr confr 102 Middle bds 12 Sears
Tripp Frank h 439 Mill
Tripp Frank G h 192 Cottage
Tripp Frank G (131 Sycamore) died June 9 1922
Tripp Frank M h 256 Union
Tripp Frank S (Ida M) mach 235 N Water h 91 Mill
Tripp Frank W (Emma N) oil 484 County r 439 Mill
Tripp Franklin C (Ruby) mgr J G Humphrey Fall River h 71 Willis
Tripp Fred candymkr res 64 Russell
Tripp Frederick H (Catherine A) mach bds 511 Acushnet av
Tripp Frederick C (Rachael M) clk 168 S Water h 156 Elm
Tripp Frederick P (Alice L) fore 163 Pleasant h 128 Summer
Tripp George E (Lillian) carp 111 Willis h 59 Hussey
Tripp George E (Nannie M) driver h 326 Tinkham
Tripp George E (Nellie) trucking 304 Kempton h 996 North
Tripp George Frederick h 319 Park
**TRIPP GEORGE H Librarian New Bedford Free Public Library Pleasant ft William h at Fairhaven**
Tripp George R (Hannah M) (Chadwick & Tripp) 282 Allen h 34 Hunter
Tripp Gladys opr bds 1188 Kempton
Tripp Hannah wid Edgar F h 439 Union
Tripp Harold D comp res 412 Maxfiled
Tripp Harriet E wid Charles h 72 Russell
Tripp Harry C office mgr 11-15 N Sixth r 438 Union
Tripp Hazel A sten 693 Purchase bds 24 Cottage
Tripp Hazel T clk 180 Union r 382 Cedar

MICHAUD & DUPRE
Clothiers and Furnishers Dealers in Uniforms
956 ACUSHNET AVE. BELL PHONE 1818

D. L. Hathaway & Son Builders
27 CENTRE STREET. Tel. Bell 1511



Tripp Helen A clk 508 Pleasant r 25 Devoll
Tripp Helen C phys director r 91 Mill
Tripp Helen F froster r 131 State
Tripp Helen W vistor 12 S Sixth r 431 Union
Tripp Henrietta M wid Eliphalet A r 48 Ocean
Tripp Henry C lab h 31 High
Tripp Henry W (Frances C) h 158 Arnold
Tripp Herbert C (Louise) ice h 233 Maxfield
Tripp Herbert E (Ruby) firemn h 109 Durfee
Tripp Herbert J (Cora) mgr 1502 Purchase h 60 Ocean
Tripp Herbert L city lab h 1034 Chaffee
Tripp Hiram C h 144 Campbell
Tripp Holder B (Millicent) taxi service 156 Clinton h 339 Court
Tripp Ida E sales 794 Purchase h 43 Park
Tripp Ida S r 111 Pleasant
Tripp Ira F opr r 226 Mill
Tripp Ira L R R clk bds 131 Chestnut
Tripp Irving M (May) elect 5 Cannon h 205 James
Tripp Jabez D (Elizabeth D) lab 214 S Water h 7 Briggs ct
Tripp James E (Annie J) blksmith h 25 Devoll
Tripp James E r 4 Durfee
Tripp James H (Mary) garage h 41 Jonathan
Tripp James M (Nellie I) fore h 23 James
Tripp James T (Maud) mech 52 Grape h do
Tripp James W clk First Nat Bank r 240 Middle
Tripp Jennie dom r 372 Kempton
Tripp Jennie Mrs died Nov 26 1921
Tripp Jennie L mlnr h 499 Cottage
Tripp John A (Margaret) chauf h 78 S Sixth
Tripp John H chauf 18 N Water r 153 Maxfield
Tripp John L clk 81 Front r 47 Hillman
Tripp John W (Emma L) gro 383 Maxfield h 15 Shawmut av
Tripp Joseph r 56 Walnut
Tripp Joseph plmbr r 22 Mill
Tripp Joseph A cotton classer 152 Front r 25 Keene
Tripp Joseph F drill straightener bds 583 Purchase
Tripp Joseph G (Alice) chauf 143 Parker h 33 Locust
Tripp Joseph J (Elizabeth) overseer h 25 Keene
Tripp Joseph M (Ruth A) h 1082 Plainville rd
Tripp Katherine M h 64 Hillman
Tripp Leora opr r 41 Rivet
Tripp Lester A (Mabel F) carp h 702 Hathaway rd
Tripp Lester B (Grace B) driver h 78 S Second
Tripp Lewis S (Florence R) mgr h 1107 Rockdale av
Tripp Lillian opr h 41 Rivet
Tripp Lillian M clk 508 Pleasant res 25 Devoll
Tripp Lloyd R mach r 702 Hathaway rd
Tripp Lottie A wid Frank G h 131 Sycamore
Tripp Lottie T and Alice H r 111 Pleasant
Tripp Lulie M hkpr 81 Allen
Tripp Lydia Mrs h 213 Chancery
Tripp Lydia A wid Orlando h 267 Mill
Tripp Lyman W S (Annie) glass decorator h 400 Court
Tripp Mabel A Mrs asst check teller First Nat Bank r 402 Union
Tripp Mabel E clk 185 Union r 48 Ocean
Tripp Marion G binder 204 Court bds 17 Devoll
Tripp Marshall H fore bds 55 Maxfield
Tripp Mary Mrs mlnr 795 Purchase h 41 Jonathan
Tripp Mary L wid Bernard D h 118 Locust
Tripp Mary C wid Richmond J h 203 Chestnut
Tripp Mary F bkpr 87 Union res 47 Cottage
Tripp Mary H sec r 25 Keen
Tripp Merton W auto rpr r 52 Grape
Tripp Millie L wid Arthur C clk h 58 Bedford
Tripp Molly B res 413 County
Tripp Myra C tchr H A Kempton sch r 71 Willis
Tripp Myron E (Ella E) overseer h 499 Cottage
Tripp M Ada opr h 242 Pleasant
Tripp Nancy opr h 1458 Acushnet av
Tripp Nancy T wid Marshall h 55 Maxfield
Tripp Nancy E h 38 Campbell
Tripp Nathaniel A (Rena) paint grinder h 163 Chestnut
Tripp Norris H (Leona J) sheet metal contr 253 Cedar h 239 Pope
Tripp N Ruth sten 105 William rm 32 r 609 Union
Tripp Obed mus bds 1458 Acushnet av
Tripp Oliver P (Dora) opr h 44 Shawmut av
Tripp Oscar chauf 17 N Sixth b 123 Maxfield
Tripp Oscar rem to N Dartmouth
Tripp Peleg A h 427 Mill
Tripp Rebecca B wid Charles T nurse h 123 Maxfield
Tripp Ruby M Mrs tchr Thomas Donaghy sch bds 71 Willis
Tripp Rufus B (Annie) mtrmn U St Ry Co bds 45 Durfee
Tripp Ruth M tchr Cedar st sch r 151 Maple
Tripp Sarah S wid Nicholas G h 358 Elm (W)
Tripp Stephen (Esther) caterer 143 Parker h do
Tripp Thomas A pres P Corp h at Fairhaven
Tripp Thomas H (Sarah) carrier P O h 218 Whitman
Tripp Walter E (Susan E) opr h rear 68 Summer
Tripp Warren B bkpr 86 N Water r 609 Union
Tripp Wm A real est h 66 State
Tripp Wm A mach r 312 Purchase
Tripp Wm B eng res 65 Summer
Tripp Wm E (Amanda E) janitor 693 Purchase h 91 School
Tripp Wm E (Joanna) mason h 224 Arnold
Tripp Wm E timekpr 686 Cottage h at Fall River
Tripp Wm H (Blanche F) safe deposit mgr First Nat Bank h 165 Newton
Tripp Wm H (Mary L) fore h 412 Maxfield
Tripp Willis C clk 575 Pleasant r 829 do
Tripp Wilson M shoe rpr 694 Pleasant r 328 Cedar
Tripp Wilton A mach r 41 Atlantic
Trodden Mary A h 16 Harmony
Troedson Bengta wid Joenes died Jan 10 1922
Troedson Freida cook 202 Middle
Trojak Martin (Polly) opr h 118 Mott
Trojan Athletic Club 38 Bonney
Trojan Frank (Rosy) loom fixer h 130 Holly
Trott Melvin E (M E Trott Co) 353 Kempton r 725 Pleasant
Trott M E Co (Melvin E Trott) cotton 353 Kempton
Trotter Mary C opr r 20 Morton ct
Trotter Michael (Bridget) wvr h 20 Morton ct
Trotter Michael jr opr r 20 Morton ct
Trotter Wm opr r 20 Morton ct
Trought Wm (Ada) carp h 107 Rodney
Trudeau Antonia opr h 162 Hatch
Trudeau Charles (Helen) opr h 151 Tinkham
Trudeau Cleaphas lab res 141 Bullard
Trudeau Cleophas J (Mary) barber 81 William h 85 Holly
Trudeau Fred (Albina) opr h 384 N Front
Trudeau Harvey opr res 162 Sawyer
Trudeau Joseph S (Anna) barber 74 William h 134 Tallman
Trudeau Peter wvr h 1103 S Water
Trudeau Wm A (Lorenza) shoewkr h 141 Bullard
Trudel Augustin (Rena) opr h 1430 Pleasant
Trudel Joseph P (Laura) (L Z Normandin & Co) 1598 Purchase h 1411 Pleasant
Trudelle Ambroise (Lydia) lab h 647 Church
Trudelle George city lab r 647 Church

GUILHERME M. LUIZ & CO., Inc. Bankers and Steamship Agents
Drafts and Cable Money Orders on all parts of the world—Agents for the Fabre Line, Cunard Line, French Line, Etc.
634 Pleasant St Tels. Bell 3900; Auto 1239 56 Acushnet Ave. Tels: Bell 1119-M; Auto 5736

William K. Tobey Andrew P. Chace J. William Prell
W. E. TOBEY & CO. MILL ENGINEERS AND ARCHITECTS
POWER PLANTS and MECHANICAL ENGINEERING Tel. 1891
MERCHANTS BANK BUILDING, NEW BEDFORD, MASS.



Trudelle Leo (Yvonne) city lab h Worcester
Trudelle Romeo (Zepherine) gro 254 Shaw h 56 Merrimac
Trudelle Wilbur (Yvonne) opr h 874 Acushnet av
Truleas Louis (Mary) baker h 352 N Front
Trull Carlton C clk 955 Purchase h at Fairhaven
Trull Charles F jr shoes 955 Purchase h at Fairhaven
Trull Walter E (Annie M) sales 416 Acushnet av r at Fairhaven
Trxnadel Frank (Mary) wvr h 7 Acushnet blks
Tsanakopoulos Charles restr 310 Coggeshall r 136 Deane
Tschaen Joseph wvr h 10 Capitol
Tschaen Raymond clk 629 Brock av res 10 Capitol
Tsetsas Nickolas P ice cream mkr 103 Front r 1101 S Water
Tsouprakes Charles (Rena) (Boston Fruit Store) 985 Purchase h 154 Cedar Grove
Tsoumakas Charles baker 8 N Second bds 578 Union
Tsoumakas Charles T student h 129 Cedar
Tsoumakas Constantine baker r 578 Union
**TUCKER ANTHONY & CO Benjamin A Tripp Manager Investment Securities 557 Pleasant Tel Bell 381-382**
Tucker Arthur L (Jane D) cotton broker 23 N Second h 31 Maple
Tucker Bronson C (Helen) sales 108 Union h at Fairhaven
Tucker Charles (A H Chase & Co) 384 Acushnet av r 31 Maple
Tucker Edith H h 80 Mill
Tucker George overseer 115 Coggeshall
Tucker Georgianna wid Abel h 285 Elm
Tucker Jennie Mrs clairvoyant 887 S Water h do
Tucker John J (Nellie D) eyelet insp h 77 Willis
Tucker Laura A drsmkr 511 Acushnet av h do
Tucker Wm A h 121 Cottage
Tuell Charles A (Elvira M) h 27 Sherman
Tuell Borden A (Florence) master mariner h 123 Rotch
Tuell Clifton P (Evelyn) clk 103 William h 341 Orchard
Tuell Frank P P lab 5 Cannon h 607 Brock av
Tuell Joseph B C r 123 Rotch
Tuite Bridget wid Edward h 670 First
Tuite Edward M third hd r 670 First
Tuite James F (Lilly T) doffer h 779 First
Tukey Ralph H (Adah) tchr High sch h 93 Atlantic
Tulchin Hyman (Sarah) dry gds 354 Dartmouth h 49 Ocean
Tulley Allan B (Agnes) watchmn h 522 Ashley boul
Tuma Antonia wid Antonio opr bds 334 Earle
Tumienski Lopo (Mary) opr h 65 Jouvett
Tuner Andrew R (Mabel B) mgr 874 Purchase h 366 North
Tunuwc Gustav (Ida) mason h 183 State
Tupper Antoinette cashr 1418 Acushnet av res 49 Kearsage
Tupper Margaret A wid Wm h 111 Clark
Tupper Mary E bkpr 50 N Second r 111 Clark
Turbak Frances opr r 322 Nash rd
Turbak John (Mary) opr h 48 Deane
Turbak Joseph (Agnes) opr h 259 Query
Turcotte Aime (Alfonsine) opr h 55 County
Turcotte Donat carp r 101 Conduit
Turcotte Edward E (Marion) gro 461 Summer h 159 Central av
Turcotte George (Henriette) opr h 329 N Front
Turcotte Joseph laundrymn 4431 Acushnet av r do
Turcotte Joseph (Lydia) mach h 88 Hathaway
Turcotte Louis H (Olympe) gro 555 N Front h 125 Bates av
Turcotte Michael (Mary) opr h 281 S Second
Turcotte Romeo (Ella) wvr h 107 Beetle
Turcotte Villa (Rosanna) opr h 40 Milford
Turcotte Alcide (Blanche) rprmn 5 Cannon h at Fairhaven
Turcotte Aldea opr bds 212 Nash rd
Turgeon Alfred (Laura) firemn h 212 Nash rd
Turgeon Alfred J (Catherine) glovemkr h 612 Kempton
Turgeon Antoine (Evelyn) police h 229 Sawyer
Turgeon Francois X jr (Josephine) h 148 Princeton
Turgeon F Xavier h 229 Sawyer
Turgeon Joseph V (Annie) motor super police sta 1 h 2904 Acushnet av
Turgeon Louis G (Lila B) h 1585 Acushnet av
Turgeon Odilo (Georgianna) opr h 375 Hawes
Turgeon Theodore opr bds 212 Nash rd
Turner Albert E (Sarah E) shipper h 70 Eugenia
Turner Alice wid Wm S h 7 Spruce
Turner Amos (Margaret A) spinner h 343 Ashley boul
Turner Andrew R (Mabel B) mgr h 366 North
Turner Anthony clk h 231 Church
Turner Arthur C (Anna G) carp h 407 Park
Turner Arthur W (Margaret) br sec 610 Purchase h at Mattapoisett
Turner Charles H (Harriet) twister h 649 Brock av
Turner Charles W jeweler 2167 Acushnet av h do
**TURNER CHESTER A (Mabel) Manager The Samuel Ward Co 1368 Acushnet av h 132 Hathaway**
Turner Daniel F lab h 198 Rockland
Turner Edwin (Elizabeth) third hd h 749 Summer
Turner Elizabeth H res 324 Cottage
Turner Fannie maid res 403 Union
Turner Frank B doffer r 198 Rockland
Turner George E (Ophelia) supt P Corp h 400 Union
Turner Grace E tchr Betsey B Winslow sch res Carroll cor Palmer
Turner Henry (Elizabeth A) gas sta 2012 Acushnet av h do
Turner Herbert R tmstr r 317 Emerson
Turner James H lab h 115 Tremont
Turner James H jr (Pearl L) janitor h 209 Park
Turner James H 3d r 209 Park
Turner James W (Sarah H) plmbr h 80 Mt Vernon
Turner Jane Mrs h 319 Acushnet av
Turner John opr res 231 Church
Turner John F opr h Pontiac nr Acushnet av
Turner John T opr res 1089 Acushnet av
Turner John W (Mary) ldgh 1771 Acushnet av
Turner Joseph (Elizabeth) mule spinner h 245 Central
Turner Josephine A Mrs wvr h 41 Ashley
Turner Katie usher r 209 Park
Turner Lena C r 279 Elm
Turner Leon P carp r 209 Park
Turner Louis (Mary) wvr h 226 Cifford
Turner Mary A wid Samuel h 811 County
Turner Maude E bkpr r 811 County
Turner Olive Mrs r 446 Kempton
Turner Oswald opr res 749 Summer
Turner Rebecca M wid Thomas died July 2 1921
Turner Reuben (Mary) eng 111 Myrtle h 122 Clark
Turner Richard (Mary E) eng h 20 Ashley
Turner Richard opr h 167 Jenny Lind
Turner Robert E (Jennie) opr h 23 Stapleton
Turner Roland H student r 324 Cottage
Turner Stephen G wtchman r 963 Brock av
Turner Thomas H (Ella F) eng h 172 Ash
Turner Wm opr h 436 Rivet
Turner Wm (Maria L) gardener h 446 Kempton

FRED L. HATHAWAY PAINTING CONTRACTOR
Paints, Oils, Varnishes, Brushes, etc.
9 Spruce Street. New Bedford Mass. TEL. BELL 2730 Established 1907

Steiger Dudgeon Co., Inc. Purchase, Union and Pleasant Streets Telephone 82
New Bedford's Quality Store



**TURNER WILLIAM F (Bertha) Treasurer New Bedford Five Cents Savings Bank h 324 Cottage**
Turner Wm H janitor r 279 Elm
Turpin John F opr h Pontiac
Tuttle Thomas H (Alice) eng 725 Pleasant h 47 Ashley
Twardowski Anthony floormn res 51 Washburn
Twardowski Rock (Louise) lab h 51 Washburn
Twarog Stanislaw (Mary) opr h 16 Rodney
Tweedie Bridget wid Robert h 106 Clifford
Twigg Harold T res 159 Newton
Twigg Thomas (Abbie T) mch h 159 Newton
Twiss Benjamin A com agt res 129 Allen
Twomey Frank W asst mgr 725 Pleasant res do
Tworg Joseph (Annie) opr h 51 Washburn
Tworij Michael (Annie) wvr h 284 Cedar Grove
Tyler Julia A r 428 Kempton
Tynan Bridget wid John J h 98 Durfee
Tynan Elsie M tel opr 57 N Second res 345 Union
Tynan Gertrude opr res 98 Durfee
Tynan John H window trimmer 794 Purchase h 335 Cedar
Tynan John J died April 1 1922
Tynan Sarah J h 335 Cedar
Tynan Theresia opr res 98 Durfee
Tyrrell Ida Mrs bds 1331 Pleasant
Tyrrell Joseph H cond U St Ry Co h 1331 Pleasant
Tyrer Annie tel opr 57 N Second r at Fairhaven
Tyson Joseph (Rose) chauf 159 Mill h Tallman's la
Tzerefos Peter (Eva) opr h 94 Kenyon

U S Shoe Repairing Shop (John Comek) 8 W French av
Ucker Henry J (Cora) opr h 513 Purchase
Ulewicz Adam died Jan 31 1923
Ulewicz Alexander (Tecla) opr h 45 Hicks
Ulewicz Antonena wid Adam h 140 County
Ulewicz Chester S opr res 7 Holly
Ulewicz Frances J student res 21 Nelson
Ulewicz John J (Malvina) wvr h 21 Nelson
Ulewicz Michael (Josephine) opr h 40 Acushnet av
Ulewicz Wladyslaw opr h 7 Holly
Ulieczovek Walter (Jennie) opr h 235 N Front
Ulrich Edward C (Lillian) drillwkr h 28 Durfee
Ulrich Edward J (Bertha) lab h 199 Glennon
Ulrich Wm J clk r 199 Glennon
Underdown Walter H (Helena) treas 295 Phillips av h 32 Seventh
Underdown Arthur P died April 1921
Underwood Arthur C (A P Underwood & Co) r 48 Mill
Underwood A P & Co (Arthur C and W Russell Underwood and Mary E Keene) gros 17 N Sixth
Underwood James F (Videssa) clk Wamsutta Mills h 1458 Pleasant
Underwood Mary L Mrs bkpr 850 Purchase r 72 Brigham
Underwood Waldo E (Mary L) office r H of C h 72 Brigham
Underwood Willis C h 821 Pleasant
Underwood W Russell (A P Underwood & Co) r 48 Mill
Union Amusement Co Wm W Cross pres Joseph J Cahill secy Warren O'Hara treas-mgr lessees New Bedford Theatre 251 Union
Union Bapt Ch 19 Cedar cor Court
**UNION FOR GOOD WORKS John M Bullard Pres., Irving W. Cook Treas., Edwin O. Baker Sec. 12 Market Tel Bell 970**
Union Grocery Co Anastase Kapopoulos mgr 294 Coggeshall
Union Hospital Felicia M Rodrick supt 1074 Pleasant
Union Loan Co (Ellis S Willis Ellis Goldberg jewelers 915 S Water
Union Motor Co (Edward J Lafferty) autos 514 Pleasant and 455 Union
Union News Co R R sta
Union Paper & Supply Co (Max Horvitz) 9 N Water
**UNION STREET RAILWAY CO Henry H Crapo Pres Elton S Wilde Vice-Pres and Gen'l Mgr Edward F Nicholson Treas 814 Purchase Tels Bell 915 Automatic 1444**
Union Tobacco Co (Samuel Bebchick) 81 Union
Unique House ldgh 25 Mill
United Athletic Assn 347 Kempton
United Cigar Stores Co of America Arthur Buckley mgr 868 Purchase
United Waist Stores (Oscar Schiller Philip Nadelson) 884 Purchase
**UNITED STATES COTTON MACHINERY CO Joseph P Fitzpatrick Manager Scrap Iron and Metals 1410 Purchase Tel Bell 1871 See Machinery Department**
United States Land Co Frank Kennedy mgr 425 Belleville av
**UNITED STATES OF AMERICA**
" Army Recruiting Office Joseph Bloom sergt 695 Pleasant
" Civil Service local bureau 246 Federal bldg
" Custom House Edward P Haskell deputy collr 39 N Second
" Engineering Dept H Adelbert Linfield insp in charge Fort Rodman
" Federal Building 695 Pleasant cor Middle
" Fort Rodman Capt Arthur J Lacouture comdt Clarks point south of Brock av
" Immigration Service John G Hagbery insp in charge Federal bldg
" Internal Revenue office 246 Federal bldg
" Lighthouse Supt Merrills whf
" Navy Recruiting Office Henry LeMoine chief water tender 695 Pleasant
" Lighthouse Supt Merrils whf
" Post Office George L Olivier postmaster 695 Pleasant cor Middle
" Veterans Bureau George N Welch mgr 421 Olympia bldg
United States Tack Mfg Co Ernest A Oakes pres and treas Esther C Tinkham corp clk 140 Court
**UNITED STATES TESTING CO Inc J K McWilliam Supt 63 Union See page 75**
Unity Home 99 Tallman
Universalist Church Percy T Smith pastor 185 William nr Eighth
Untersinger Alfred J tinsmith 55 N Water r 141 Nye
Untersinger Harry E appr 55 N Water r 141 Nye
Untersinger Joseph (Eugenia) wvr h 141 Nye
Unwin Charles E (Jennie D) watch mkr h 680 Rockdale av
Upham Harriet E Mrs died Feb 1 1923
Upham John H (Mary A) special police h 210 Park
Upham Walter F optician 206 Union h at Fairhaven
Upham Wm (Harriet P) clk 874 Purchase h 283 Court
Upham Wm O T farmer h Upham's la off Rockdale av
Upjohn Annie Mrs clk 592 Pleasant bds 386 Cedar
Upjohn Maria T wid h 152 Middle
Upjohn Wm F died Dec 18 1921
Upton Robert (Alice) gro 711 Brock av h 713 do
Urbanik Joseph (Frances) opr h 149 N Front
Urden Charles E (Lydia) cabtmkr h 786 Belleville av
Uren Emily Mrs sten 214 N Water h at Fairhaven
Uren Wm H (Elizabeth) carp h 442 Summer

Frank M. Metcalf Civil Engineer and Surveyor
25 MERCHANTS BANK BLDG.
Tels. Bell 2493-W, Auto 1276.

Central Lumber and Supply Company
LUMBER & INTERIOR FINISH
Bell Phone 1919 Office, 172 No. Water St., New Bedford Auto 1513



Uriquola Jose clk 163 Pleasant bds 35 Eighth
Urquhart Alexander (Evelyn) pntr h 159 David
Urquhart Henrietta wid Daniel h rear 827 County
Uttley Arthur (Victoria E) (Velvet Ice Cream Co) 119 Smith h 123 do
Uttley Gladys student r 123 Smith
Uttley Harold A office mgr 427 Kempton r 123 Smith

Vacellone Emil (Gircenter) ice dlr h 563 Acushnet av
Vadnais Felix (Marianne) cement wkr 20 Query h 113 Belleville rd
Vail Anna F tchr Mr Pleasant sch bds 124 Williams
Vail Charles A (Lucy F) chauf Hose 2 h 2393 Acushnet av
Vaillancourt Aldea opr r 401 N Front
Vaillancourt Alfred (Alma) variety 927½ Brock av h 36 Salisbury
Vaillancourt Delia r 401 N Front
Vaillancourt Francis C chauf bds 168 Ash
Vaillancourt Frank (Mary) carp h 168 Ash
Vaillancourt George (Rosilda) lab h 401 N Front
Vaillancourt Hormidas (Exilda) rem to Fairhaven
Vaillancourt John (Celia) second hd h 142 Bullard
Vaillancourt Laura clk bds 401 N Front
Vaillancourt Stanley (Rosanna) wvr h 401 N Front
Valadau Anthony real est bds 167 Division
Valado Mary waitress 4431 Acushnet av bds do
Valante Humbert (Carmen) opr h 32 Query
Valas Christos (Mary) tea and coffee b 129 Webster ct
Valdenane Henry opr res 46 Ashley
Valdenane Pauline Mrs opr h 46 Ashley
Valenti Henry clk 92 N Water r 32 Query
Valenti Humbert (Carminda) opr h 32 Query
Valentine Adeline D tchr R C Ingraham sch beds at Fairhaven
Valentine August glass ctr bds 1941 Purchase
Valentine Austin opr bds 236 Collette
Valentine Clarice Mrs h 52 Sherman
Valentine Daniel K (Edith H) mgr 241 Nash rd
Valentine Edith H tchr Cedar Grove st sch res 210 Whitman
Valentine Felicia hkpr r 121 Eugenia
Valentine Ferdinand (Ethel) opr r 183 Shaw
Valentine Frank opr h 99 Potomska
Valentine Freeman (Lydia) city lab h 71 Cedar
Valentine James E (Annie M) mach 241 Ashley boul
Valentine Jennie J tchr Hosea M Knowlton sch h at Fairhaven
Valentine John (Mary A) eng 686 Belleville av and garage 241 Nash rd h 369 Ashley boul
Valentine John A (Anna) master mech 750 Belleville av h 371 Ashley boul
Valentine Joseph (Mary) lab h 236 Collette
Valentine Leon J clk bds 52 Sherman
Valentine Thomas A (Isabelle M) police h 638 W French av
Valentine Wm J (Helen) fixer r 236 Collette
Valerio Manuel (Mary B) h 105 Bates
Valet John (Attina) fisherman h 60 Washburn
Valiquette Ernest J (Beatrice) clk h 200 Clifford
Valladoa Alfred (Agnes) carp 214 S Water
Valladoa Frank B (Helen G) engr h 408 Cedar
Valladoa Joseph opr h 23 Beetle
Valladoa Mary wid Francis h 191 Arnold
Vallee Oscar (Rose A) clk h 1636 Purchase
Vallee Ulric (Celia) wvr h 172 Bates
Valles John E (Virginia) steward h 509 S Second
Valles Mary res 509 S Second
Valley Antonise opr r 1073 S Water
Valley Edmond mach r 255 Austin
Valley Edward G (Mae) sec 762 Purchase h 122 S Sixth
Valley Fred comber r 1230 Pleasant
Valley Henry driver h 692 Acushnet av
Valley Henry E clk 1700 Purchase bds 1262 Pleasant
Valley James opr res 162 Sawyer
Vallier C Frank (Maria) loom fixer h 226 Irvington
Vallier George (Natalie) opr h 171 Deane
Vallier Philip (Josephine) cond U S Ry Co h 1498 Acushnet av
Valliere Edward (Mary) wvr h 319 Shaw
Valliere Edwina bdgh 52 Fielding
Valliere Ludgen doffer bds 195 Glennon
Valliere Ralph (Philomene) opr h 153 Whitman
Vallin Lucy mach b 123 Clinton
Valliquot Ernest pharmacist 1755 Acushnet av h 204 Clifford
Valois Alfred (Sophie) carp h 54 Query
Valois Amedee (Julia) pntr h 18 Ashley
Vallois Armand D (Blanche) mach 688 Pleasant h 115 Park
Valois Blanche Mrs clk h 115 Park
Valois Emile chauf res 211 Smith
Valois Frank X (Clara) janitor 435 County h 211 Smith
Valois George carp r 54 Query
Valois Omer pastor Sacred Heart R C Ch h 341 Summer
Valvoline Oil Co Clarence A Beardsley mgr ft North
Vanarsdale Frederick (Lodia) pntr 19 N Water r 1527 Purchase
Vanasse Alexander (Philomene) opr h 55 Hope
Vanasse Antonio opr bds 1411 Pleasant
Vanasse Beatrice opr res 109 County
Vanasse Blanche wvr res 109 County
Vanasse Desire (Justine) opr h 64 Tallman
Vanasse Dina wid John J h 349 Summer
Vanasse Dorilda opr bds 64 Tallman
Vanasse Eglantine opr bds 1411 Pleasant
Vanasse Elda opr bds 67 Austin
Vanasse Emelia opr r 64 Tallman
Vanasse Euclide (Mary D) driver 167 Mt Vernon h 113 Austin
Vanasse Francois X (Exilda) overseer Wamsutta Mills h 67 Austin
Vanasse Hortense shoewkr r 349 Summer
Vanasse Joseph (Euphugenie) doffer h 32 Hazard
Vanasse Leo chauf bds 67 Austin
Vanasse Mary A opr bds 1411 Pleasant
Vanasse Matilda M opr h 109 County
Vanasse Noe (Caroline) opr h 109 County
Vanasse Olympia shoewkr bds 349 Summer
Vanasse Ovila (Leontine F) driver 157 Mt Vernon h 349 Summer
Vanasse Ovila (Louise L) opr h 65 Reynolds
Vanasse Philomena wvr r 109 County
Vanasse Rudolph J repr and tchr music 67 Austin h do
Vanasse Simon (Edwidge) opr h 1411 Pleasant
Vanasse Wilfred plmbr bds 1411 Pleasant
Vanasse Yvonne T opr r 67 Austin
Van Buskirk Eleanor res 31 Lincoln
Van Buskirk Elizabeth res 31 Lincoln
Vance Caroline E Mrs h 24 Sycamore
Vance Walter R died Nov 5 1921
Vance Mary G wid Walter R rem to E Fairhaven
Vancini Frank (Elizabeth) fruit 134 Court h 144 Chancery
Vancini Helen clk 180 Union r 144 Chancery
Vancini Mary clk bds 144 Chancery
Vancini Paul P clk D Mfg Corp res 144 Chancery
Vandal Henry barber 99 County h 97 Division
Vandal Herve (Julia) barber h 97 Division
Vandal J Oscar (Regina M) clk 706 Purchase h 483 do
Vandal Oscar (Lilly) loom fixer h 510 Ashley boul
Vandamme Edmond (Rose) h 295 N Front

MAIBOHM SIX
The Economical Motor Car. Touring, Roadster, Sedan, Coupe and Sport Model.
Sales and Service HARVARD GARAGE 1564 PURCHASE ST. NEW BEDFORD, MASS. Bell Phone 1778.

Old Furs Repaired Remodeled & Redyed

**Fur House of Sidney**
250 UNION ST. Tel. Bell 1976
New Bedford's Most Reliable Fur Shop

We Store Your Furs During the Summer Months



Vandekerckhone Charles wvr r 184 County
Vander W C (Ann) elect h 211 Bellevue
Vanderbrugghe Ange (Marie) wvr h 11 Salesbury
Vandornce Leopold (Azaline) opr h 1451 Plainville rd
Vanelli Maria A wid Joseph bds 152 Newton
**VAN FLATERN ERNEST F Insurance 888 Purchase rm 308 Resides 174 Maxfield**
Vangelista Antone died Feb 26 1922
Van Liew Fannie F Mrs h 285 Elm
Vanni Catherine M sten 20 Market rm 22 bds 332 North
Vanni Dorothy H tchr res 332 North
Vanni Mary H bkpr res 332 North
Vanni Vincent (Kate T E) mason h 332 North
Vanni Vincent J (Annie) (Vanni & Burke) h 11 Hunter
Vanni & Burke (Vincent Vanni and John W Burke) masons 100 Hall
Van Rassen Bernard (Adaline) opr h 60 Cove
Vanstone Richard J auto rpr 62 Middle r at Acushnet
Vantom Mary opr r 178 Davis
Vantour Albert (Mary) opr h 358 N Front
Vantour Cecime opr h 6 Riverside av
Van Vlaenderen Charles (Jemima) opr h 60 Cove
Van Wart Ruth M dietitian 12 S Sixth h 14 do
Van Zandt Walter (Cora) pntr h 365 North
Varao Joseph M (Mary) opr h 507 S Second
Varatojo Joseph (Presenta) opr h 389 Bolton
Varela Antone opr res 162 Acushnet av
Varella John (Rose) opr h 95 Scott
Varella John opr 50 S Second
Varella Manuel lab h 430 S Water
Vargas Frank F (Mary) cond U St Ry Co h 99 Jouvett
Vargas Joseph King (Flora) h 123 Rockland
Vargas Manuel F (Annie) gro 164 Blackmer h do
Vargas Mary Mrs r 38 Winsper
Vargas Wm (Annie) driver h 20 Division
Varieur Albert lunchmn r 279 Coffin av
Varieur Euclide (Rosina) wvr h 92 Holly
Varieur Eva waitress r 6 Park pl
Varieur Octave (Josephine) lab h 279 Coffin av
Varieur Octorien J (Victoria) opr h 143 Nye
Varieur Wilfred opr res 252 N Front
Varney Arthur A (Bertha) rpr 5 Cannon h 18 Reynolds
Varney Isaac (Marguerite) loom fixer h 36 Howard
Varney Louis (Lea) carp h 141 Church
Varnum Charles W (Luella) eng h 555 Purchase
Varsocki Bruno (Victoria) firemn h 240 Sawyer
Varsocki Valeria opr bds 242 Sawyer
Vasakowski Joseph (Apolonia) opr h 13 Logan
Vasconcellas Antone (Albina) opr h 25 Babbitt
Vasconcellas Antone (Ludvina) opr h 76 Liberty
Vasconcellas Antonio V (Mary) sausage mkr h 73 Briggs
Vasconcellas Ernest lab r 38 Liberty
Vasconcellas Isabel opr res 25 Babbitt
Vasconcellas Joseph (Caroline) opr h 38 Liberty
Vasconcellas Joseph opr res 25 Babbitt
Vasconcellas Manuel gardener bds 38 Liberty
Vasconcellas Mary opr res 25 Babbitt
Vasconcellos Alexander (Diamentina) opr r 117 Eugenia
Vasconcellos Antone (Clara) opr r 228 North
Vasconcellos Doris M r 648 County
Vasconcellos Julio C jr clk bds 648 County
Vasconcellos Julio C (Mary C) tchr h 648 County
Vasconcellos Manuel A jr (Isabelle) firemn h 150 Field
Vasiliades Vasilios (Helen) (Georgeades & Vasiliades) restr 1769 Acushnet av h 135 Bullard
Vasilu Andrew (Tasia) opr h 8 Woodlawn av
Vaskawicz Joseph jr opr r 669 First
Vassel Simon (Marie) restr 150 Union h 40 Hussey
Vattes George K (Helen) steward h 155 Hillman
Vaudry Alfred (Delia) second hd h 30 Nye
Vaudry Alfred A (Hermina) barber 1945 Purchase bds 82½ Nye
Vaudry Laurette opr res 30 Nye
Vaudry Louis F clk 19 Jean res 53 Ashley
Vaudry Mary wid Francis h 53 Ashley
Vaughan Annie B Mrs h 13 Morgan
Vaughan Arthur S (Alice M) clk 172 William h 111 Campbell
Vaughan Bradford B H clk 111 William bds 55 Chestnut
**VAUGHAN CHARLES E (Edna S) Manager Vaughan Undertaking Co Inc 172 William h 55 Chestnut**
Vaughan Fernando C (Celia M) lab h 161 Smith
Vaughan George E hlpr bds 161 Smith
Vaughan Hilda W clk 2301 Purchase r 55 Chestnut
Vaughan Howard B clk bds 55 Chestnut
Vaughan Lottie opr r 857 Kempton
Vaughan Samuel A variety 302 Acushnet av r do
Vaughan Milton (Helen) drill mkr r 28 Durfee
**VAUGHAN UNDERTAKING CO INC Charles E Vaughan Manager 172 William See Undertakers Department**
Vaughan Walter W (Marguerite H) shipping clk bds 26 Atlantic
Vaughan Weston C died Nov 1922
Vautour Cecime (Belle) lab h 6 Riverside av
Vautour Mary bds 178 Davis
Vaz Antone opr res 153 Belleville av
Vaz Innocencia clk r 316 First
Vaz John opr res 32 Holly
Vaz Manuel opr res 32 Holly
Vaz Manuel E (Anna) opr h 15 Beetle
Vaz Mary h 120 S Second
Vaz Theophilo S (Petronella) mariner h 319 Hillman
Veara Etta F bds 169 Rounds
Veara Frank J eng bds 169 Rounds
Vearista John opr r 90 Winsor
Veary James E (Laurentine) opr h 90 Kenyon
Veary Joseph (Elizabeth C) lunch 682 Acushnet av h 826 County
Veary Martin J (Catherine) opr h 229 State
Veary Wm (Elizabeth) spinner h 90 Kenyon
Veary Wm jr (Learnie) clk 1592 Acushnet av h 1406 Pleasant
Veator Edith bkpr bds 59 Briggs
Veator Edith wid Antone h 59 Briggs
Veator May bkpr bds 59 Briggs
Vecco Drug Co Inc The 299 Rivet Tel Bell 3962
Veeder Florence wid Ernest h 163 Grinnell
Veeder Frank J drill mkr h 39 Bay
Veeder Sarah J Mrs h 401 Pleasant
Vefik Riza A (Valerie) opr h 14 Potvin ct
Vega Joaquim (Annie) stevedore h 17 Walnut
Vegan Herber (Anna) mule spinner bds 374 Cedar Grove
Veiga Joseph (Anna) opr h 73 Jenkins
Veilleux Louis (Mabel) overseer Page Mfg Co h 706 Summer
Veilleux M Louise wvr res 1537 Acushnet av
Veilleux Pierre J clk h 1537 Acushnet av
Veira Anthony R (Mary) fore h 196 County
Veira Antone opr res 31 Margin
Veira Antone P (Mary J) opr h 103 Mosher
Veira Cyraldine Mrs died June 11 1922

**Bookkeeping, Shorthand, Typewriting, Penmanship, etc. Taught thoroughly at**
**KINYON'S COMMERCIAL SCHOOL**
**DUFF BLDG., Cor. William and Pleasant Sts., NEW BEDFORD, MASS.**

**Giusti Baking Co.** QUALITY BAKERS CAKE SPECIALISTS
"Tommy Tucker" "Grandmother's" Bread 1395 Purchase St. Tel: 3283



Veira John (Mary) opr h 502 First
Veira Joseph (Margaret) firemn h 190 Hemlock
Veira Josephine h 109 Davis
Veira Louis C (Mary C) opr h 56 Winsor
Veira Manuel (Louise) opr h 439 Rivet
Veira Manuel (Maria) h 31 Margin
Veira Manuel jr opr res 31 Margin
Veira Manuel J (Mary) lab h 36 Thompson
Veira Manuel J (Helen) trucker h 48 Thompson
Veira Mary opr res 31 Margin
Veiea Rose opr h 158 Crapo
Veira Sylvester (Mary) hotel h 194 Rockland
Veira *see* Vera Vieira and Viera
Velho Augustus F (Mary J) police sergeant sta 2 h 8 Warwick
Velho Frank G (Angelea) driver h 181 Earle
Veli Ramadan bootblk 219 Union r 239 Sawyer
Velimesis Satirio (Maria) (Central Home Bakery) 8 N Second h 578 Union
Velimesis Vasilio baker 8 N Second r 578 Union
Velleca Domenico chauf 112 Phillips av bds 52 Deane
Velleca Frank opr 112 Phillips av bds 52 Deane
**VELLECA JOSEPH (Antoinetta) (Friendship Bottling Co) 112–116 Phillips av h 52 Deane**
Vellere Mary Mrs r 283 Sawyer
Vellose Jose shoe rpr 277 Dartmouth h 281 do
Veloso August (Mary) (Veloso & Riveiro) h 17 Oak
Veloso & Riveiro (August Veloso Manuel Riveiro) whsl bakers 73 Grinnell
Velvet Ice Cream Co (Arthur Uttley) 119 Smith
Venables George W (May) baker h 38 W French av
Venancio Jose (Lurinda) (Castelo & Venancio) 165 Belleville av h 70 Weld
Vendetteroli Modestino (Mary) opr h 287 Coffin av
Venetas George variety 153 Cove res 4 W French av
Vent John (Mary) lab h 344 Morgan
Vententi John pool 61 Diman res 3 Fountain
Ventura Antone h 48 South
Ventura Antone C washer h 486 First
Ventura Antonio J (Mary) h 288 Dartmouth
Ventura Charles third hd h 46½ South
Ventura Charles opr res 288 Dartmouth
Ventura Francisco (Gonceicao) opr h 27 Matthew
Ventura Germano (Emilia) lab h 31 Mitchell
Ventura Joaquim opr r 99 Thompson
Ventura John (Mary) opr h 69 Potomska
Ventura John firemn h 46½ South
Ventura John C (Theresa) barber 533 S Water h 224 Dartmouth
Ventura Joseph (Carrie) fishermn h 448 S Second
Ventura Joseph (Maria) opr h 237 Coggeshall
Ventura Joseph (Marian) opr h 88 Jouvett
Ventura Joseph opr res 288 Dartmouth
Ventura Joseph (Mary) firemn h 47 Jenkins
Ventura Joseph opr r 99 Thompson
Ventura Julio opr r 99 Thompson
Ventura Manuel (Annie) opr h 160 Crapo
Ventura Manuel E (Mary) h 49 Rochambeau
Ventura Manuel R (Mary) opr h 476 S Second
Ventura Mary opr h 257 Belleville av
Ventura Mary opr res 288 Dartmouth
Ventura Mary opr r 72 Nash rd
Ventura Mary wid Julio h 99 Thompson
Ventura Mary G opr bds 476 S Second
Ventura Virginio (Mary) gro 188 Blackmer h 26 Hall
Veo George E (Louise) mgr 1099 Acushnet av h 1293 Purchase
Vera Alfred (Mary J) molder h 44 Lindsey
Vera Alice I clk 101 Williams bds at Dartmouth
Vera Anthony R (Mary A) mgr 5 Thompson h 196 County
Vera Catherine Mrs opr r 40 Russell
Vera Charles h 5 Walnut
Vera Florence h 300 Pleasant
Vera Frances maid 117 Palmer
**VERA FRANK (Florence) Attorney-at-Law 508 Pleasant Rooms 209–213 Tel Bell 1466 h 300 do Tel Bell 1532-M**
Vera Fred A molder h 44 Lindsay
Vera George mariner bds 74 Beach
Vera James F (Rose) drill wkr h 37 West
Vera Joseph chauf bds 152 William
Vera Joseph (Mary) drill wkr h 340 Allen
Vera Lawrence (Mary) head repairmn h 74 Beach
Vera Mary wid Joseph h 48 S Sixth
Vera Mary E wid Manuel J bds 28 Allen
Vera Nicholas M elec baths 908 Purchase rm 204 h at Fall River
Vera Olive M student bds 74 Beach
Vera Stella sec 222 Union rm 510 r 48 S Sixth
Vera Wm R (Mary E) (Wm R Vera Comb Works) h 251 North
Vera Wm R Comb Works (Wm R Vera) 5 Thompson
Vera *see* Veira
Veranda Manuel S opr r 33 Sydney
Veratozer Joseph (Mathilda) fireman h 20 Winsper
Vercamen Frederick (Madeline) opr h 53 Roosevelt
Vercellone Peter (Mary) lab h 4 Wall
Vereneau Joseph (Albina) carp h 16 Welcome
Verette Louise G drsmkr h 765 Brock av
Vergos George (confr 1101 S Water) res 988 S Water
Verigo Manuel (Rose) opr h 68 Washburn
Verilla Arthur (Maria) opr h 36 Cove
Verisimo John (Anna) opr h 33 Nelson
Verisimo Mary opr r 33 Nelson
Verisimo Rose opr r 33 Nelson
Verissimo Stanislaw (Mary) opr h 193 Crapo
Vermilya Carrie A wid Wm C died July 11 1922
Vermilya Irving (Katherine) sales 23 N Water h at Marion
Vernazobres George (Leonie) gro 335 N Front h do
Vernette Armand res 89 Ruth
Vernette Blanche res 89 Ruth
Vernette Paul (Delma) wvr h 89 Ruth
Vernette Paul P res 89 Ruth
Vernette Wilfred res 89 Ruth
Vernon Francis W clk 101 William h at Fairhaven
Vero Manuel jr (Emma) barber h 113 Howard av
Verona Arthur R tel installer 43 William bds 182 Princeton
Verona Helen clk 693 Purchase 182 Princeton
Verona Laurent Rapa (Amelia) wvr h 182 Princeton
Verona Mary opr res 182 Princeton
Verona Yolanda opr res 182 Princeton
Veronoska Caromina r 104 Cedar Grove
Verreth Charles (Julia) wvr h 25 Ashley
Verrett Theodule (Louise) restr h 765 Brock av
Verrier Aime (Annie) carp h 90 Nye
Verrier Darius (Flumina) bldr h 211 Ashley boul
Verrier Howard clk 1404 Acushnet av res 90 Nye
Verrier Roland opr bds 90 Nye
Verrier Walter (Rose A) hlpr h 204 Whitman
Verroneau Enilia wid Augustin died Aug 4 1922
Verronneau Joseph died Oct 13 1921
Vertefeuille Albina opr res 185 Ashley boul
Vertefeuille John (Elizabeth) wvr h 319 Sawyer
Vertefeuille Lodia opr res 185 Ashley boul
Vertefeuille Oliver jr (Annie) opr h 185 Ashley boul
Vertente John (Christina) pool 484 Belleville av h 3 Felton
Verville Arthur (Emma) variety h 19 Austin
Verville Bellona Mrs opr r 156 Tallman
Verville Clifford H (Louise) pres 368 Acushnet av r 289 Ashley boul

**KING & CO. ELECTRICIANS**
SUPPLIES AT WHOLESALE
1051 ACUSHNET AVE. BOTH PHONES

**The Royal Sheet Metal Co.** Expert Radiator Repairing and Automobile Sheet Metal Work
**309 Acushnet Avenue, Tel. Bell 911**
Sheet Metal Work and Roofing of Every Description — All work called for and delivered



Verville Emile opr r 909 S Water
Verville Peter wvr h 517 Prescott
Very-Janson Cordelia h 307 Ashley boul
Vetorino Anna E sten 35 Coffin av r 1353 Rockdale
Vetorino Frank (Clara L) mach bds 46 Bonney
Vetorino George C farmer bds 1353 Rockdale av
Vetorino Joseph E (Frances R) mkt gardener h 1353 Rockdale av
Vetorino Rose E r 1353 Rockdale av
Vetorino *see* Victorino and Vitorino
Veus Martin (Josephine) wvr h 126 Tallman
Vewn Mary maid 22 S Sixth
Vexler Soloman (Ida R) uphol 73 Linden h do
Veynar Jaroseaw (Bertha) opr h 227 Church
Vezime Onesime auto rpr 1827 Purchase h 1097 do
Vezina Eugene (Eunice) sales h 25 S Oak
Vezina Hector (Bertha) h 208 Central
Vezina John (Elizabeth) pianist 1514 Acushnet av h 590 Coggeshall
Vezina Victoria opr r 811 First
Vezos Harry (Mary) opr h 658 First
Vicars Lucy A bds 132 Mill
Vickers George (Florence L) changer over h 437 Prescott
Vickers Lena hkpr St Luke's Hospital bds do
Vickers Stefania Mrs r 237 Belleville rd
Vickers Tamer Mrs speeder tndr h 86 Clifford
Victor Antonio (Kate) lab h 108 Cedar Grove
Victor Mary h 2 Warwick
Victor M Clara cone mkr bds 2 Warwick
Victor Roy opr r 2 Sullivan
Vitorino Jacintha A wid Manuel r 31 Mt Vernon
Victoria Frank (Mary) finisher h 36 Madison
Victoria *see* Vitoria
Victorino Jesse bds 131 Mt Vernon
Victorino Joaquin barber 274 Coggeshall h 55 Beetle
Victorino Manuel (Emma) (Sylvia & Victorino) bakers 131 Mt Vernon h do
Victorino *see* Vitorino
**VICTORY PRESS THE (Adelard J Bosse) Commercial and Job Printing 256 Coffin av Tel Bell 5813 See Printers Department**
Vidal Emile (Anna) lab h 173 Cedar
Viecek Andrew (Sophie) merchant h 24 Washburn
Viegus Ventura (Isabelle) firemn h 70 Nelson
Vieira Abelio opr bds 15 Branchaud ct
Vieira Albert R opr r 85 Valentine
Vieira Alfred C bds 63 Crapo
Vieira Amelia h 4 Johnny Cake hill
Vieira Amelia wid Jacintho C h 24 Briggs
Vieira Antone (Emily) iron wkr h 115 Dunbar
Vieira Antone (Mary L) mach h 9 Howland
Vieira Antone opr res 483 Belleville av
Vieira Antone opr h 139 Coffin av
Vieira Antone (Leanora) opr h 73 Luke
Vieira Antone opr r 417 Hillman
Vieira Antone D (Louisa) opr h 438 r S Second
Vieira Antonio (Mary) opr h 69 Prospect
Vieira Antonio C opr r 39 Deane
Vieira Antonio C (Mary L) editor h 219 Pleasant
Vieira Antonio P pastor Mt Carmel R C ch h 230 Bonney
Vieira August (Ermalinda) opr h 87 Grinnell
Vieira Bento opr bds 109 Davis
Vieira Charles (Elsie) opr h 17 Mitchell
Vieira Clara opr r 8 Social
Vieira Demintena opr h 116 Belleville rd
Vieira Ellen opr res 15 Branchaud ct
Vieira Everett bkpr r 15 Branchaud ct
Vieira Fernando A (Mary) mariner h 8 Social
Vieira Flora tchr Acushnet av sch res 258 Maple
Vieira Frank (Mary) opr r 115 Hathaway
Vieira George R arc light trmr bds 10 E Durfee
Vieira Geronimo (Lucina) opr h 565 S Water
Vieira Gloria opr r 222 N Second
Vieira Helena wvr r 52 Tinkham
Vieira Jacintho h 383 S Second
Vieira Jacintho B (Mary) lab h 55 Howland
Vieira Jenney opr 115 Acushnet av
Vieira Joaquin (Mary) driver h 56 Grinnell
Vieira John (Kilmena) gro 807 S Water h do
Vieira John (Antonina) fishermn h 104 Potomska
Vieira John lab bds 504 Bolton
Vieira John opr r 417 Hillman
Vieira John (Mary) opr h 502 First
Vieira John (Maria) opr h 240 S Front
Vieira John jr (Mary) barber h 17 Stapleton
Vieira John C (Amelia J) gro 601 S Water h 249 County
Vieira John R (Victoria L) overseer Booth Mfg Co h 42 Capitol
Vieira John S opr h 48 Blackmer
Vieira Jose opr h 504 S Second
Vieira Joseph city lab bds 4 Spooner
Vieira Joseph firemn res 67 Coffin av
Vieira Joseph (Mary) insp h 15 Branchaud ct
Vieira Joseph (Catherine) master-mariner bds 124 Bonney
Vieira Joseph (Isabella) opr h rear 12 Beetle
Vieira Joseph (Rose) opr h 493 Belleville av
Vieira Joseph opr res 65 Howland
Vieira Joseph opr h 5 McGurk
Vieira Joseph (Mary) glass ctr h 365 First
Vieira Joseph cook h 170 S Second
Vieira Joseph (Teresa) opr h 417 Hillman
Vieira Joseph J lab h 282 S Second
Vieira Joseph N (Mary) mach 25 Elm r 2 Green
Vieira Joseph P phys 117 Rivet h 230 Bonney
Vieira Joseph R (Mary) opr h 15 Branchaud ct
Vieira Julio (Abigail) wvr h 170 Blackmer
Vieira Laura buyer h 135 Dartmouth
Vieira Louis (Joaquina) opr h 102 Nash rd
Vieira Manuel firemn h 44 Briggs
Vieira Manuel (Diamentina) lab h 116 Belleville rd
Vieira Manuel (Rosie) lab h 109 Davis
Vieira Manuel opr res 171 Belleville av
Vieira Manuel opr res 180 Belleville av
Vieira Manuel opr r 11 Desautels
Vieira Manuel (Rose) opr bds 23 Hemlock
Vieira Manuel opr res 31 Mitchell
Vieira Manuel (Mary) opr r 61 Nash rd
Vieira Manuel opr r 222 N Second
Vieira Manuel opr res 23 S Second
Vieira Manuel (Emily) lab h 222 N Second
Vieira Manuel (Emma) opr h 391 Rockdale av
Vieira Manuel (Margaret) paper wkr h 150 Acushnet av
Vieira Manuel (Mary) opr h 418 S Second
Vieira Manuel B (Maria) opr h 57 Howland
Vieira Manuel F opr r 91 Eugenia
Vieira Manuel G jr (Mary) fore P O res 205 Bonney
Vieira Manuel J (Mary) twister tndr h 36 Thompson
Vieira Margaret tchr Thomas A Greene sch res 135 Dartmouth
Vieira Maria M res 55 Howland
Vieira Mary Mrs h 258 Maple
Vieira Mary wid Frank bds 74 Eugenia
Vieira Mary C Mrs died June 10 1922
Vieira Melania wid Jesse h 62 Independent
Vieira Nellie Mrs h 10 E Durfee
Vieira Nellie E opr b 10 E Durfee
Vieira Othilia P student r 217 Pleasant
Vieira Palmira opr r 61 Nash rd
Vieira Samuel (Philomena) firemn h 4 Spooner

**ALDEGE CHAUSSE** FUNERAL DIRECTOR AND EMBALMER
Private Ambulance Service
Tel: Bell 1400
Auto 2163

Ford THE UNIVERSAL CAR
Motor Sales Company
Authorized Distributors
SALES AND SERVICE—PURCHASE AND PEARL STREETS
BELL PHONE 5550



Vieira Theodore (Rosalina) opr r 61 Nash rd
Vieira Theresa clk bds 4 Spooner
Vieira Wm P clk 222 Union rm 308 bds 58 Fair
Vieira *see* Veira Viera and Vera
Vien Abraham (Mary) fixer res 86 Beetle
Vien Alphonse (Laura) opr h 287 Coffin av
Vien Bertha Mrs h 159 Hillman
Vien Eugene A (Alice E) hotel kpr h 65 Tarkiln Hill rd
Vien Gideon (Olivien) woodsmn h 51 Frederick
Vien Henry (Hedwig) fixer h 86 Beetle
Vien Joseph (Mary) lab h 67 Clark
Vien Onesime wid Abraham h 86 Beetle
Vien Wilfred J (Maude) wvr h 83 Penniman
Vien Wm (Joyce & Vien) ice h 51 Frederick
Vien Wm (Lydia) mason 159 Tallman
Vienot Emile (Mary) opr h 120 Tallman
Viens Alfred L driver Am Ry Ex Co h 234 North
Viens Bernard student bds 234 North
Viens Clara opr h 3 Harper ct
Viens Claudia spinner h 3 Harper ct
Viens Edward L (Elizabeth A) washer h 286 Cedar
Viens George M (Eudora M) shoe rpr 451 Kempton h 234 North
Viens John B died May 10 1921
Viens Joseph C (Rose) barber 109 Austin h do
Vient Alboma drawer-in bds 208 Princeton
Vient Arthur X h 208 Princeton
Vient Frederick (Adelaide) h 208 Princeton
Viera Alfred (Emily) mason h 51 Ashley
Viera Alfred opr res 51 Ashley
Viera Annie opr r 132 Fruit
Viera Antone (Mary) opr h 483 Belleville av
Viera Antone (Mary) opr h 359 First
Viera Antone (Emily) opr h 435 Bolton
Viera Antone (Irmina V) opr h 115 Dunbar
Viera Antone (Mary) opr h 79 Nelson
Viera Antone E (Harvard Garage) 1564 Purchase h 36 Sidney
Viera Antone E (Emily) opr h 30 County
Viera Antonio opr res 49 Katherine
Viera Antonio (Maria) opr h 180½ Belleville av
Viera August (Mary) fishermn h 560 S Second
Viera Balbina dom r 465 County
Viera Caesar (Mabel) glass ctr h 439 Orchard
Viera Catherine C Mrs cook h 43 Arch
Viera Daniel opr r 43 Arch
Viera Edward (Mary) opr bds 39 Deane
Viera Edward opr r 499 Rivet
Viera Ferdinand (Adeline) drillwkr h 487 Allen
Viera Fernandez A (Mary) waiter h 8 Social
Viera Fortunata h 131 Fair
Viera Frances wid Joseph h 132 Fruit
Viera Francis (Mary) farm hd h 323 Tinkham
Viera Frank clk 299 Rivet h 21 Windsor
Viera Frank lab r 51 Ashley
Viera Gertrude Mrs h 88 Union
Viera Jacinta spinner bds 131 Fair
Viera Joaquim opr r 121 Eugenia
Viera Joaquin C (Catherine) blksmith 447 Kempton h 49 Richmond
Viera John (Mary) barber 10 W French av h 17 Stapleton
Viera John (Mary) opr h 443 Bolton
Viera John (Emily) opr h 92 Jouvett
Viera John (Jessie) opr h 273 S Second
Viera John opr h 132 S Second
Viera John opr r 49 Katherine
Viera John A (Palmira) clk r 94 Potomska
Viera John R (Victoria) overseer h 42 Capitol
Viera Joseph (Phoebe) barber 110 Rivet h 22 Ashley
Viera Joseph opr r 132 S Second
Viera Joseph lab r 51 Ashley
Viera Joseph (Angelina) fore h 504 S Second
Viera Joseph (Mary) opr h 85 Purchase
Viera Joseph (Jessie M) opr h 71 Sidney
Viera Joseph (Phebe) doffer h 22 Ashley
Viera Joseph opr r 68 Phillips av
Viera Joseph opr r 2 Jean
Viera Joseph opr r 47 Winsper
Viera Joseph (Mary) watchmn h 1375 Pleasant
Viera Joseph N (Lena) (Villa & Viera) 590 First h 254 S Second
Viera Joseph C (Mary) gardener h 45 Grand
Viera Julias F (Mary) clk h 87 Wash
Viera Katherine Mrs cook 43 Arch
Viera Katherine C maid 405 County
Viera Laura opr res 135 Acushnet av
Viera Manuel opr r 71 Sidney
Viera Manuel opr r 2 Jean
Viera Manuel clk r 21 Winsor
Viera Manuel druggist 299 Rivet res 21 Windsor
Viera Manuel (Augusta) elev opr h 139 Coffin av
Viera Manuel firemn 131 Court bds 4 Spooner
Viera Manuel (Maria) firemn h 24 Briggs
Viera Manuel (Marie) opr h 438 Bolton
Viera Manuel (Deolinda) opr h 71 Purchase
Viera Manuel (Sophie) opr h 505 Rivet
Viera Manuel (Mary) opr h 29 South
Viero Manuel (Ellen) opr h 48 Thompson
Viera Manuel opr h 56 Winsor
Viera Manuel (Grace) opr h 35 Sidney
Viera Manuel (Theresa) oil wkr h 61 Howland
Viera Manuel (Beatrice) opr bds 103 Davis
Viera Manuel (Mary) opr h 162 Crapo
Viera Manuel (Mary) opr res 531 N Front
Viera Manuel (Seferna) opr h 31 Haskell
Viera Manuel r 233 Acushnet av
Viera Manuel (Mary) soda wkr h 379 S Second
Viera Manuel (Mary) speeder tndr h 46 Crapo
Viera Manuel tmstr 92 N Water h
Viera Manuel C (Georgianna) mach h 134 Hillman
Viera Manuel E fish r 120 Grinnell
Viera Manuel F opr r 91 Eugenia
Viera Manuel F (Helen) opr bds 15 Katherine
Viera Manuel M opr h 144 Purchase
Viera Marion (Mary) opr h 18 Jenkins
Viera Mary h 49 Katherine
Viera Mary maid 717 County
Viera Mary opr r 51 Ashley
Viera Mary C wid Manuel h 21 Winsor
Viera Rose Mrs h 94Potomska
Viera Vincent (Gertrude) opr r 132 S Second
Viera Virginia (Guilhermina) mariner h 278 S Second
Viera Wm opr r 132 S Second
Viereck Louis A firemn h 93 Dartmouth
Viereck Marion E bkpr 508 Pleasant r at S Dartmouth
Viereck Raymond L rodman 302 Municipal bldg res 93 Dartmouth
Vigar Ventuna (Marion) opr h 70 Nelson
Vigeant Archille (Mary) h 351 N Front
Vigeant Blanche T clk bds 17 North
Vigeant Emery (Josephine) driver 2 Wamsutta h 949 State
Vigeant Wm (Laura) chauf h 353 Coffin av
Viger Archille (Eugenie) prntr h 168 Hathaway
Viger George J C (Margaret A) carp h 103 Pleasant
Vigfors Carl J (Virginia) fishermn h 512 Purchase
Vigneault Arthur (Philomena) clk h 2402 Acushnet av
Vigneault Arthur T clk bds 95 Bullard
Vigneault Bertha clk res 95 Bullard
Vigneault Cora mlnr res 95 Bullard

NEW BEDFORD ROOFING CO.
GRAVEL, SLATE AND PREPARED ROOFINGS
167 Hillman St. Tel: Bell 2159
ASPHALT SHINGLES
CEMENTS
MASTIC WORK

WENTWORTH CLOTHING CO.
MEN'S CLOTHING AND FURNISHINGS
211 UNION STREET. Tels. Bell 999, Automatic 1125.



Vigneault Edna clk 1115 Acushnet av res 95 Bullard
Vigneault Lillian clk 1215 Acushnet av r 95 Bullard
Vigneault Stanislaus (Angelina) h 95 Bullard
Vigneault Ulric F clk 1401 Acushnet av res 95 Bullard
Vigneault Urbin Mrs r 187 Hersom
Villa Clement J (Ida) (Villa & Viera) and cigars 177 Acushnet av
Villa Rose Mrs opr h 48 Independent
Villa & Viera (Clement J Villa Joseph N Viera) cafe 590 First
Villemure Henry blksmith h 129 Perry
Villeneure Alice Mrs drsmkr h 835 Acushnet av
Villeneuve Alcide (Adonilda) carp r 163 Deane
Villeux Louis (Mabel) master mech Page Mfg Co h 706 Summer
Vinagri Manuel F (Mary) opr h 381 Shaw
Vinal Charles (Alla) linotype mach Standard h 9 Rounds
Vinal Charles H (Marianna) registrar 693 Purchase h 25 Seventh
Vinal Elizabeth C wid Frederick H h 90 Bedford
Vinal Herbert R (Eliza) gardener h 35 Jenny Lind
Vincek Frances W wid Frank h 477 S Front
Vincent Adalena opr h 873 S Water
Vincent Andrew (Fannie) h 45 Babbitt
Vincent Andrew lab h 14 Columbus
Vincent Andrew (Sophia) opr h 24 Washburn
Vincent Anna W clk 693 Purchase bds 365 Pleasant
Vincent Arthur repr r 271 Phillips av
Vincent Charles H fore U St Ry Co bds 23 North
Vincent Charles H jr clk 914 Purchase bds 385 Cottage
Vincent Clara S died Dec 4 1922
Vincent Ella V hkpr h 284 Sawyer
Vincent Frances wid h 38 Washburn
Vincent Frank H (Harriet N) chauf Eng 6 h 129 Acushnet av
Vincent Fred (Ina V) eng h 36 North
Vincent Hannah wid Antone died Aug 16 1922
Vincent Hannah P hkpr 108 Grinnell
Vincent Harold weigher r 206 State
Vincent Herbert M (Joaquina) died Sept 24 1920
Vincent John (Joaquina) lab h 963 Rockdale av
Vincent Joseph cook 330 Acushnet av h at Fairhaven
Vincent Joseph stove rpr h 72 Acushnet av
Vincent Joseph C opr h 206 State
Vincent Joseph C jr (Mary) fore h 152 Division
Vincent Joseph S (Louise) clk h 72 Acushnet av
Vincent Leona B waitress 330 Acushnet av r at Fairhaven
Vincent Leonard J twister tndr bds 206 State
Vincent Louis (Georgianna) mach h 390½ S Second
Vincent Manuel (Theresa) speeder tndr h 108 Frank
Vincent Margaret F tel opr 57 N Second r 66 Spring
Vincent Marian bds 77 North
Vincent Marie L Mrs restr 330 Acushnet av h at Fairhaven
Vincent Mark T (Lydia S) (DeWolf & Vincent) 111 William h 77 North
Vincent Mary opr res 213 Rockland
Vincent Mary Mrs opr h 1733 Acushnet av
Vincent Melville F clk 180 Union r 487 N Front
Vincent Ulric carp h 1405 Acushnet av
Vincent Wilfred H (Rose) mach h 271 Phillips av
Vincent Wm H mgr 233 Union r 105 William bds 65 Walden
Vincenti Adelino (Mary) opr r 873 S Water
Vinet Arsene wvr r 3 Harmony
Vining Charles W jr (Beatrice) (Vining Press) 76 Middle h 271 Park

**VINING PRESS (Charles W Vining Jr) Printers 76 and 84 Middle**

Vinnicum W Lester mtrmn U St Ry Co h 36 Myrtle
Viola Antonino (Josephine) h 529 N Front
Violente Antone N (Deolinda) wvr h 68 Delano
Violente John S (Guiomar) carp h 46 School
Violette Anna clk bds 138 Deane
Virgin Wm M sales 82 Union h at Fairhaven
Virissimo Joseph (Mary) opr h 119 Nash rd
Visco Helen wid Harry sales 185 Union h 464 Kempton
Visco Jeane G Mrs mgr 1097 Acushnet av h 1060 do
Vishnefsky Rose gro 497 S Water h do
Visoil Jan (Catherine) spinner h 9 Hampton ct
Vital Antone R h 68 Delano
Vital Beatrice R opr r 18 Sagamore
Vital Edward P (Mary) opr h 74 Independent
Vital John R (Jaster I) opr h 18 Sagamore
Vital Maria J Mrs died Jan 13 1922
Vitkevicz Lewis (Frances) tailor 1439 Acushnet h 21 Washburn
Vitoria Armando (Irmina) opr h 47 Stephen
Vitorino Jacintha A wid Manuel r 131 Mt Vernon
Vitorino *see* Victorino
Viveiros Alexandria Mrs died Feb 25 1922
Viveiros Antone (Marianna) ins agt h 93 Scott
Viveiros Antone (Carolina) opr h 28 Holly
Viveiros Antonio N (Mary J) ins agt 888 Purchase h 93 Scott
Viveiros Arthur L (Camilla) furn rpr 984 Purchase h 266 Field
Viveiros Daniel (Rose) opr h 102 Acushnet av
Viveiros Francisco J died July 11 1921
Viveiros Joao h 100 Sidney
Viveiros John (Mary) opr h 3 Independent
Viveiros Joseph (Mary) baker 99 Nash rd h 119 Sylvia
Viveiros Joseph (Mary) baker h 134 Nash rd
Viveiros Julius R (Annie) carp h 35 Deane
Viveiros Mary wid Frank G h 121 Hope
Vivieros Emma opr res 27 Swift
Vivieros Georgianna opr res 27 Swift
Vivieros John (Alexandrina) opr r 100 Sidney
Vivieros Manuel (Christina) opr h 27 Swift
Vizas Harry (Mary) opr h 658 S First
Vlahos Nickolas bds 48 High
Vlahos Nicholas (Mary) variety h 127 Myrtle
Vogel Caroline wid George h 71 Lindsey
Vogel Ellery L (Sara L) teller 101 William h 66 Rounds
Vogel Robert F (Mary E) police h 62 Rounds
Voghel Arthur clk 295 Tinkham res 2489 Acushnet av
Voghel Hilaire (Maria) prov 295 Tinkham h 301 do
Voghel Hormidas A (Mary L) real est h 2489 Acushnet av
Voghel Sylvina r 1104 Pleasant
Vogt Emily wid Ernest F h 340 Earle
Vogt Ernest F died Sept 4 1921
Vogt Frederick (Agnes) mach h 340 Earle
Vogtanek Andrew (Annie) opr h 9 Salisbury
Vohnoutka Charles (Pauline) wvr h 547 Coggeshall
Vohnoutka Frank wirer r 547 Coggeshall
Vohnoutka John opr bds 547 Coggeshall
Voisin Aimee chauf bds 199 State
Voisin Albert (Aurore) laddermn Ladder 4 h 351 Wood
Voisin Alfred (Mary) lab h 199 State
Voisin Joseph died Oct 14 1922
Voisin Mary Mrs variety 199 State h do
Volos Nicholas (Ellen) restr h 277 Park
Volunteers of America 23 N Second
Vonbank George (Mary) (New England Sausage Co) 162 N Front h 316 Davis

Modern Electric Shop
HOUSE WIRING
FIXTURES, APPLIANCES
Telephone Connection
William J. McGowan, Prop.
12 Newton Street, New Bedford, Mass.

**Standard** Plumbing & Heating Co.
1068 Purchase Street



von der Sump Frederick H (Lucile E) pastor Trinitarian Cong ch h 417 Union
Vose Isaac B carp r 192 Glennon
Voter Margaret H r 2 N Oak
Votes Wm A (Fern) carp h 2 N Oak
Voyer Wm (Victoria) fixer h 6 Stapleton
Voynar Charles (Nellie) wvr h 46 Washburn

Wach Michael (Mary) opr h 180 State
Wack Henry (Mildred) yarns 1232 Acushnet av h 211 Eugenia
Wactaurik Frank (Caroline) wvr h 150 Collette
Waddell Oscar L (Videssa) sales h 204 James
Waddington Anna wvr h 30 Adams
Waddington Clarice winder bds 21 Highland
Waddington Edward (Alice) elect h 148 Hathaway
Waddington Ethel wvr res 787 E French av
Waddington James (Florence) (Sparling Bros & Co) 6 Hazard h 19 Dudley
Waddington James opr h 206 Hathaway
Waddington James H (Annie) fixer h 94 Beetle
Waddington Rhoda wvr res 787 E French av
Waddington Richard (Maria) wvr h 32 Stapleton
Waddington Robert clk 28 Acushnet av
Waddington Thomas (Martha) clk h 787 E French av
Wade Bernard C clk Potomska Mills res 220 North
Wade Bertha sten r 209 Central
Wade Charles E (Francelia) eng h at Fairhaven
Wade Clifford L (Effie I) civ eng 164 William h 75 Sycamore
Wade Florence M bkpr bds 18 Myrtle
Wade George died May 29 1922
Wade Howarth fixer bds 1089 Acushnet av
Wade John W (Sarah) twister h 209 Central
Wade Patrick J (Nellie) stmftr h 68 Walden
Wade Wm (Elizabeth) opr h 21 Scott
Wadsworth James (Alice) comp Standard h 107 South
Wadsworth James (Margaret) weaver h 200 Nash rd
Wadsworth Leon rem to Pawtucket R I
Wady Mary E wid Arnold B h 107 S Sixth
Wager Annie Mrs opr h 1671 Acushnet av
Wagner Edward H (Ella F) quiller h 44 Woodlawn av
Wagner Harry A lab bds 300 Middle
Wagner Joseph D (Petra M) mtrmn U St Ry Co h 7 Ashland ter
Wagner Leorena P insp bds 7 Ashland ter
Wagner Mary opr Mrs h 287 Phillips av
Wagner Samuel G (Olga) (S G Wagner & Co) 156 North h 354 Mill
Wagner Samuel G & Co (Samuel G WagnerAnna E Quesko) gros 156 North
Wagner Wm K h 39 Rotch
Wagoner Elmer E (Catherine F) clk Wamsutta Mills h 45 Parker
Wagoner Elsie R sten 45 William r 45 Parker
Wagstaff Mark (Lillian) fore Oneko Mill h 216 Eugenia
Waklgren Herman E (Ellen) designer h 290 Maple
Wah Hop laundry 71 Delano h do
Wah Yeo laundry 266 Acushnet av h do
Waine Jane cashr r 36 Jouvett
Wainer Agnes A Mrs h 270 Mill
Wainer Alfred D (Eva) lab h 256 Chancery
Wainer Bros (Henry and David) fruit 11 S Water
Wainer Charles S plmbr 26 N Second r at S Westport
Wainer David (Ida) (Wainer Bros) h 219 S Orchard
Wainer Henry (Annie) (Wainer Bros) h 217 S Orchard
Wainer Karl (Nellie) opr h 170 N Front
Wainer Lucy S dom h 298 Elm
Wainer Walter roofer 167 Hillman bds 277 do
Wainwright Mary wid fore res 162 Arnold
Waite Building 67-71 William
**WAITE B H & Co Oliver F Brown trustee Carpets 71 William**
Waite Carlton B (Mabel) eng h 194 Park
Waite Charles R h 256 Hillman
Waite Florence L bds 139 Cottage
Waite George C (Beatrice B) lineman 688 Pleasant r 323 Park
Waite Leroy L (Alice) mtrmn U St Ry Co h 268 Weld
Waite Margaret A wid Louis h 513 Acushnet av
Waite Mary A waitress bds 513 Acushnet av
Waite Rebecca L died April 1922
Waite Stephen E (Catherine) decorator 164 Smith h do
Waite Walter lab bds 2 N Second
Waitt Benjamin A (Mary C) U S A h 98 Covell
Walbarga Stedic opr r 88 Kenyon
Walda Joseph (Josephine) weaver h 156 Tallman
Walda Wm spinner res 156 Tallman
Walder Jacob (Bertha) dry gds 1525 Acushnet av h 1527 do
Walder Juda Hebrew tchr 10 Grandfield h do
Walder Morris clk bds 10 Grandfield
Walder Myer (Jennie) dry gds 1269 and 1294 Acushnet av h 1926 do
Waldiga Paul (Bronislawa) opr h 42 Washburn
Waldorf Lunch Alexander B Girvan mgr 849 Purchase
Waldron Elizabeth F bkpr 1483 Acushnet res 88 Nye
Waldron Fred mach r 334 Middle
Waldron Fred C mach 235 N Water bds 334 Middle
Waldron James E (Anna) second hd h 162 Division
Waldron James F mule spinner r 122 Thompson
Waldron John J opr 36 Mosher
Waldron Joseph F carrier P O bds 122 Thompson
Waldron Katherine warper res 16 Briggs
Waldron Margaret h 16 Briggs
Waldron Margaret Mrs died Aug 15 1922
Waldron Mary Mrs opr res 36 Mosher
Waldron Thomas (Mary A) mule spinner h 122 Thompson
Waldron Thomas J chauf 188 N Water h 97 Merrimac
Waldron Wm F sub carrier P O r 122 Thompson
Waldron Zuella wid Wm K h 18 Willis
Walecka Adolph (Jane) spinner h 350 Coffin av
Walecka Charles (Fannie) weaver h 232 Eugenia
**WALK-OVER BOOT SHOP (Ellis Shoe Co Inc) 95 William Tel Bell 584**
Walkden Florence E nurse D Mfg Corp res 28 James
Walkden James (Alice) opr h 1017 Brock av
Walkden Walter treas h 16 Thatcher
Walker Ada Mrs indrs 270 Acushnet av h 470 Summer
Walker Albert (Jennie) opr h 268 Weld
Walker Albert weaver bds 184 Irvington
Walker Albert W opr bds 268 Weld
Walker Alice wvr r 189 Belleville rd
Walker Anna W wid John C cashr 96 William rm 208 h 67 Atlantic
Walker Arthur weaver bds 184 Irvington
Walker Catherine M wid George A res 371 Clinton
Walker Charles N ins agt 508 Pleasant h 257 Central av
Walker Clinton I (Bessie) carrier P O h 344 Arnold
Walker Edith F tchr High sch 371 Clinton
Walker Elsie Lord Mrs hairdresser 844 Purchase r 175 Newton
Walker Esther wid Wm died Oct 23 1921
Walker Frank A (Maud O) (Leary & Walker) 908 Purchase rm 308 r 23 Buttonwood

**WEEKS BROS.**
PIANO AND FURNITURE MOVING LOCAL AND LONG DISTANCE TRUCKING
HARD AND SOFT WOOD
335 Kempton Street Tel. Bell 6223 NEW BEDFORD, MASS.

The Good Maxwell Sturtevant's Garage



Walker Fred (Annie) asst supt h 148 Butler
Walker Fred laddermn Ladder 4 r 1283 Acushnet av
Walker George overseer 615 Belleville av h 122 Hathaway
Walker George (Selina) twister h 189 Belleville rd
Walker George H (Bridget A) janitor h 496 Summer
Walker George H sub clk P O bds 268 Weld
Walker Harry wvr bds 189 Belleville rd
Walker Jennie weaver r 189 Belleville rd
Walker John (Elizabeth) driver 185 Union h 187 Bonney
Walker John W (Agnes) changer over bds 176 Irvington
Walker Joseph mariner r 67 School
Walker Joseph (Elizabeth) wvr h 56 Beetle
Walker Joseph A hosemn Eng 4 h 1060 Pleasant
Walker Kate wid Wm bkpr 16 First r 318 Union
Walker Lizzie wid Wm L bds 234 Mt Pleasant
Walker Lothrop E (Constance) bkpr 163 Pleasant res 107 Ash
Walker Lottie Mrs hrdsr h 1 Sullivan
Walker Louis E (Emily G) chauf h 83 Walden
Walker Margaret Mrs h 8 George
Walker Mary D cook bds 277 Middle
Walker Mary W osteopath 288 Union h do
Walker Nellie S supervisor 508 Pleasant res 318 Union
Walker Pleasant wid Wm h 1283 Acushnet av
Walker Robert I (Mary W) phys 288 Union h do
Walker Sam R (Edith M) yard boss A Mill Corp h 170 Elm
**WALKER THOMAS (Beatrice) Plumber 1703 Acushnet av Tel Bell 4797-4 h 43 Central See Plumbing Department**
Walker Wm chauf 64 Chancery bds 283 Cottage
Walker Wm (Annie) wvr h 358 Coffin av
Walker Wm H (Margaret) weaver h 184 Irvington
Wall Allan C pharm 201 Union 37 Florence
Wall Annie K clk 508 Pleasant bds 37 Florence
Wall Arthur silk dresser bds 57 Valentine
Wall Charles janitor Unitarian Ch h 52 Park
Wall Elizabeth sales bds 12 Robeson
Wall Emma wid James dom h 242 Chancery
Wall Emma W wid James J h 132 Sycamore
Wall Frank J (Anna) supt N B M U & N S Co ft School r at Jersey City N J
Wall Hannah sales bds 12 Robeson
Wall Harold clk 639 County bds 37 Florence
Wall Harold (Emma) piano tchr 262 Nash rd h do
Wall Helen bds 12 Robeson
Wall Herbert A clk 61 William r 37 Florence
Wall James J died Jan 18 1922
Wall Margaret sales 794 Purchase b 12 Robeson
Wall Marie A mlnr 185 Union h 197 Cottage
Wall Mary D wid Michael D h 120 Clark
Wall Richard (Mary) shoe rpr 949 Purchase h 37 Florence
Wall Richard jr clk 949 Purchase bds 37 Florence
Wallace Charles (Jennie) lab h 319 Sawyer
Wallace Eliza Mrs opr h 205 Maple
Wallace Emory E (Florence M) bkpr h 68 Spruce
Wallace James A (Alice M) h 42 Fair
Wallace Lorinda bds 69 Spruce
Wallace Wm pntr res 28 Cove
Wallace Wm A (Emma) comp Mercury h 590 Coggeshall
Wallace Wm J (Harriet) mech h 1½ Warwick
Wallacy Mary Mrs opr h 71 Kenyon
Wallbank Ignatius (Bertha B) prov 181 Arnold res William cor N Sixth
Wallbank John E opr bds 348 Middle
Wallbank Patrick E (Ada M) sec Local 1489 U T W h 348 Middle
Walley James J (Laura) opr h 117 Jouvette
Walley Richard (Margaret) lab h 16 Warren
Wallner Anton (Anna) baker 1233 Acushnet av h 180 Davis
Wallner Brunhilda clk b 180 Davis
Wallner Isabella tchr Cedar Grove sch r 180 Davis
Wallner Otto (Mary) baker 1233 Acushnet av h 204 Eugenia
Walls Mary A hkpr 62 North
Walls Matilda dom h 908 Acushnet av
Wallwork Richard (Alice) spnr h 30 Adams
Walmsley Beatrice mgr h 284 Union
Walmsley Bertha nurse bds 137 Robeson
Walmsley Bertha opr bds 272 Mt Pleasant
Walmsley Cornelius wvr bds 329 Shaw
Walmsley Edith E maid 117 Cottage
Walmsley Elmer R prntr h 272 Mt Pleasant
Walmsley Enid clk 38 Cove h 40 do
Walmsley Florence wid Wm h 54 Salisbury
Walmsley George (Mildred) master mech 750 Belleville av h 29 Concord
Walmsley Harold silk wkr bds 137 Robeson
Walmsley James (Ellen) city lab h 5 Fern
Walmsley James (Selina) elect h 171 Princeton
Walmsley James elect r 272 Davis
Walmsley James (Ellen) lab r 5 Fern
Walmsley John (Clara) mechanical supt 750 Belleville av h 245 Query
Walmsley John R (Elizabeth) overseer h 272 Mt Pleasant
Walmsley Joseph (Bertha) clk h 20 Concord
Walmsley Richard (Martha) baker 38 Cove h 40 do
Walmsley Robert (Elizabeth) weaver h 119 David
Walmsley Thomas (Sarah) sales 1623 Acushnet av h 137 Robeson
Walmsley Walter (Hazel E) sales 1502 Purchase h 135 Robeson
Walmsley Wm (Martha) opr h 43 Ashley
Walne Albert E (Melba) mtrmn U St Ry Co h 267 Hersom
Walne Dorothy E bkpr 790 Purchase r 142 Adams
Walne Henry (Jane) h 42 Adams
Walne Irving H cond U St Ry Co r 42 Adams
Walne James (Louise) student bds 1229 Purchase
Walne Leah A bkpr 58 Adams r 142 do
Walrusek Rosa wid opr h rear 42 Washburn
Walsh Albert opr res 46 Query
Walsh Alice opr bds 1267 Pleasant
Walsh Arline E warper tndr r 94 Hemlock
Walsh Catherine opr h 32 Hazard
Walsh Catherine wid James h 684 Summer
Walsh Dennis overseer h 52 Thompson
Walsh Doris E mus tchr res 36 Buttonwood
Walsh Edward F plmbr 7 Glover
Walsh Edward F cond U St Ry Co h 47 Logan
Walsh Ellen wid Patrick h rear 1025 S Water
Walsh Elsie spooler bds 15 Warren
Walsh Fannie A wid Wm h 22 Reynolds
Walsh Fielding H (Sarah K) (Walsh & Co) and (F H Walsh & Son) 149 Robeson
Walsh Florence M bkpr 201 Union r 536 Summer
Walsh Francis H (Mary E) U S drill insp h 58 Borden
Walsh Fred H hlpr r 2 N Second
Walsh Helen opr bds 1367 Pleasant
Walsh Helen M tel opr 57 N Second res 2 Milton
Walsh Henry (Lettice) wvr h 536 Summer
Walsh Henry P (Annie) sales h 30 Thompson
Walsh James (Frances) eng h 248 Arnold
Walsh James (Margaret) opr h 201 Austin
Walsh John (Lydia) wvr h 191 Eugenia
Walsh John lab h 131 Clark
Walsh John (Charlotte) opr h 92 County
Walsh John (Katherine) plmbr h 117 Ruth
Walsh John police bds 201 Austin

FIRMAN J. LECOMTE VIM and NASH TRUCKS
LAFAYETTE and NASH PLEASURE CARS
Telephones: Bell 4531—Auto 2187 115 Ashley Boulevard, New Bedford

**Lumber** Est. THOS. W. CROACHER
Sash Doors, Blinds and all kinds
Builders' Supplies
Corner Water and Leonard Streets Tel. connection New Bedford Mass.



Walsh John (Mary) opr h 341 Earle
Walsh John city lab bds 67 Coffin av
Walsh John opr res 67 Coffin av
Walsh John bds 4 W French av
Walsh John E opr r 974 Purchase
Walsh John J waiter bds 95 N Second
Walsh John P police h 201 Austin
Walsh John R (Minnie) eng h 2 Milton
Walsh John W (Clarinda) watchmn h 94 Hathaway
Walsh Joseph (Bertha) gro bds 684 Summer
Walsh Joseph opr res 141 Holly
Walsh Joseph sten 99 Front r 1267 Pleasant
Walsh Joseph (Katherine) Judge Superior Court r 266 Hawthorn
Walsh Joseph (Catherine) watchmn h 41 Covell
Walsh Joseph L hlpr 12 Newton bds 248 Arnold
Walsh Joseph N student bds 266 Brownell
Walsh Kate opr bds 20 Reynolds
Walsh Margaret opr r 201 Austin
Walsh Margaret wvr r 98 Austin
Walsh Margaret T tchr public sch res 52 Thompson
Walsh Maria maid 63 Clinton
Walsh Martin E (Therese) opr h 321 Coffin av
Walsh Mary opr r 22 Reynolds
Walsh Mary died Mar 3 1922
Walsh Mary Mrs h 1267 Pleasant
Walsh Mary A Mrs opr h 20 Reynolds
Walsh Mary G Mrs r 7 Glover
Walsh Mary J Mrs h 183 Rockland
Walsh Mary M tchr Emery sch res 52 Thompson
Walsh Mary M opr bds 22 Reynolds
Walsh Nancy J wid Walter h 88 Austin
Walsh Nellie wvr h 98 Austin
Walsh Nora F doffer bds 22 Reynolds
Walsh Norman dirver's helper b 149 Robeson
Walsh Patrick opr h 179 Dean
Walsh Patrick (Sarah) collr h 9 W French av
Walsh Patrick died Oct 11 1921
Walsh Richard (Lilly) lab h 484 Summer
Walsh Sidney mach res 183 Rockland
Walsh Sylvester C (Josephine) sales 760 Purchase h 98 Liberty
Walsh Teresa opr r 41 Covell
Walsh Teresa wvr r 684 Summer
WalshThomas (Elizabeth) metalwkr h 94 Hemlock
Walsh Thomas lab h 15 Warren
Walsh Thomas (F H Walsh & Son) r 149 Robeson
Walsh Thomas H master mech Soule Mills h 69 Locust
Walsh Wm opr res 67 Coffin av
Walsh Wm opr bds 341 Earle
Walsh Wm (Minnetta) window clnr h 46 Query
Walsh Wm A adv mgr 184 Union h at Fall River
Walsh Wm A special police h 156 Church
Walsh Wm P opr r 156 Church
Walsh Wm P police r rear 1025 S Water
Walsh & Co (Fielding H Walsh Norman Duckworth) contrs 888 Purchase rm 307
Walsh *see* Welsh and Welch
Walters Goerge H (Mary E) mgr 9 William h 271 Union
Walters Laura opr bds 200 Highland
Walters Leslie bds 200 Highland
Walters Ray G (Rowena D) deskman Standard h 240 Tremont
Walters Stephen (Susan) loom fixer h 200 Highland
Walton James (Lily) wvr h 229 Belleville rd
Walton Mary A Mrs h 385 Cottage
Walton Thomas (Isabelle) wvr h 184 State
Walton Thomas E (Isabelle) mgr 1007 S Water h 159 Belleville rd
Walton Wm (Isabelle) loom fixer h 125 David
Walton Wm T (Catherine) tchr h 269 Collette
Wamboldt Hugh M (Rosanna) steam ftr h 613 W Elm
Wampler Catherine M clk 180 Union r 61 Summer
Wampler Clarence O chauf 17 N Sixth h 61 Summer
**WAMSUTTA CLUB F P Lareau Superintendent 435 County**
Wamsutta Garage (Louis A Rousseau Edmond Conroy) 6 Wamsutta
**WAMSUTTA MILLS Oliver Prescott Pres C F Broughton Treas Cotton Goods 744 Acushnet av cor Wamsutta Tels Bell 6900-6901-2-3 and 4**
Wanat Walenty (Frances) opr h 162 Cedar Grove
Wantman Harry (Ida) dry gds 557 S Water h 555 do
Warburton Bessie clk 420 Summer r 491 Chancery
Warburton Frederick J wvr r 77 Hathaway
Warburton James brklyr res 65 Washburn
Warburton James H (Esther J) opr h 84 Kenyon
Warburton Norman W mach bds 245 Whitman
Warburton Richard H (Elizabeth) twister h 245 Whitman
Warburton Thomas L (Annie) fixer h 77 Hathaway
Ward Anna opr r 211 Collette
Ward Bessie wid James died Jan 17 1922
Ward Brad (Emily) wvr h 271 Tinkham
Ward Cuthbert (Mary) opr h 234 Belleville rd
Ward David (Lillian L) clk P O h 129 Highland
Ward Donald wvr res 61 Kenyon
Ward Elizabeth A opr res 7 Roosevelt
Ward Ellen wid h 303 Collette
Ward Ernest ring spinner bds 129 Reynolds
Ward Ernest M (Alberta) mtrmn U St Ry Co h 161 Smith
Ward Ethel wvr r 13 Social
Ward Everett (Ethel) shipper r 192 Central
Ward Florence bds 32 Durfee
Ward Francis J master mech bds 184 Belleville rd
Ward Francis J jr prntr b 184 Belleville rd
Ward Francis R (Josephine) hostler h 203 Eugenia
Ward Harry (Anna) opr h 227 Belleville rd
Ward Harry (Mary A) wvr h 32 Durfee
Ward Henry bds 2057 Purchase
Ward Henry C (Hilda F) asst fore h 128 Arlington
Ward Herbert (Beatrice A) wvr h 155 Branscomb
Ward James (Sarah) chauf h 61 Kenyon
Ward James (Sarah) opr bds 129 Highland
Ward James (Mary) wvr h 66 Roosevelt
Ward James jr opr r 66 Roosevelt
Ward James J (Julia) mach r 184 Belleville rd
Ward John (Nellie) wvr h 11 McMurray ter
Ward John F bds 15 Fair
Ward John I (Clariss) spinner h 194 Belleville rd
Ward John J (Margaret) piper 693 Purchase h 129 Purchase
Ward John T (Mary A) h 15 Fair
Ward John W (Nancy) wvr h 156 Clara
Ward John W (Jennie) opr h 13 Ruth
Ward John W opr bds 211 Collette
Ward Loron shoe rpr 49 Russell h do
Ward Margaret E bkpr 194 Union res 11 Ocean
Ward Mary hkpr 375 Kempton
Ward Mary A opr res 66 Roosevelt
Ward Mary E wid Harry opr h 129 Reynolds
Ward Nellie bds 7 Roosevelt
Ward One Social Club R H Manning pres 59 Mt Pleasant
Ward Pauline clk 200 Union h at Dartmouth
**WARD SAMUEL CO THE Chester A Turner Manager Opticians and Optometrists 1368 Acushnet av Phone 4129 See left side lines and Opticians Department**
Ward Sarah E wid Samuel h 132 Hathaway
Ward Thomas (Elizabeth M) opr h 126 Princeton
Ward Wm died July 12 1921

Frigidaire
Lighting Plants
Milking Machines
Water Systems
Electrical Appliances
Fixtures
CRANDON BROTHERS
Electrical Contractors DELCO Light Dealers
Phone 5619 Res. Tel's 1557-3 and North Rochester 19-23
816 Kempton Street New Bedford, Mass

AUTO ELECTRIC SERVICE, Inc.
PHILADELPHIA STORAGE BATTERIES
25 HIGH STREET BELL PHONE 2567



Ward Wm E oiler bds 136 River rd
Ward Wm H drill wkr bds 635 County
Ward Wm R (Emma) chauf U St Ry Co h 23 Tarklin Hill rd
Wardick John jr (Helen) hostler h 613 Summer
Wardick John H lab h 28 Penniman
Wareing Elizabeth wid James opr h 128 Eugenia
Wareing James died Mar 29 1922
Wareing John (Elizabeth) wvr h 51 Salisbury
Wareing Joseph (Isabelle) mtrmn U St Ry Co h 184 Summer
Wareing Joseph (Monica) wvr h 81 Fair
Wareing Joseph jr student bds 81 Fair
Wareing Leo F milkmn bds 81 Fair
Wareing Robert (Ellen) fixer h 34 Jouvett
Wareing Sarah A opr res 51 Salisbury
Wareing Thomas plmbr h 1314 Rockdale av
Wareing Wm (Florence) wvr h 51 Salisbury
Warfield Grace Mrs h 103 N Second
Warfield Harriet F cook bds 6 Chestnut
Warfield Sarah E maid 24 Arch
Waring Albert (Hilda M) pres 23a N Second h 258 Austin
Waring Hilda M Mrs bkpr 167 Hillman h 258 Austin
Waring Joseph (Alice) opr h 311 Lowell
Waring Rosa J wid John W gro 2320 Acushnet av h do
Waring Wm (Elizabeth A) loom fixer h 155 Belleville rd
Warner John (Mary) opr h 25 Washburn
Warner Joseph E corp clk 984 Purchase h at Taunton
Warner Richard E county commr Court House and pres 984 Purchase h at Taunton
Warren Alan (Nellie) driver h 5 Cottage
Warren Benjamin F (Lillian M) contrs sup 688 Pleasant rm 8 h 5 Cottage
Warren Carrie res 546 Rivet
Warren Edward E treas 251 Union bds 150 Merrimac
Warren Frank E (Clara) framemkr 25 N Second h 389 Reed
Warren F Lincoln photog 850 Purchase h at Fall River
Warren George (Ora) lumbermn bds 98 Covell
Warren Isabelle wid h 7 Cottage
Warren James H roofer h 546 Rivet
Warren Jessie A tchr W H Taylor sch res 1 Park pl
Warren Luella C h 36 James
Warren Milton F clk 688 Pleasant rm 7 r 5 Cottage
Warren Minnie E Mrs h 150 Merrimac
Warren Minnie Mrs h 208 Thompson
Warren Walter P (Lena) second hd h 204 Austin
Warrick John (Frances) second hd h 26 Cove
Warrick Richard wiremn res 26 Cove
Warrington Elizabeth h 54 Central
Warrington Eva opr res 54 Central
Warrington Frank W clk Ashley boul cor Tarkiln Hill rd 54 Central av
Warsaw Grocery Co Joseph Blacharczyk mgr 152-154 N Front
Warshausky Samuel junk h 477 First
Warsoski Bruno (Victoria) firemn h 242 Sawyer
Warwick House furn rms 1089 Purchase
Wary Joseph sales bds 188 Collette
Wary Louis (Maria) variety 1617 Acushnet av h 188 Collette
Wasbutsky Annie opr res 59 Howland
Wasbutsky Myer (Esther) pedlar h 58 Howland
**"WASHBURN" (Fred C Washburn) successor to L R Washburn & Son Woodworking Textile Specialties, Cabinet Making 224-28 N Water Tel Bell 202 See left top lines**
Washburn Alanson (Lucia) roll coverer h 118 Sycamore
Washburn Arthur J mtrmn U S Ry Co h 473 Summer
Washburn Bessie nurse r 81 Thomas
Washburn Charles S (Bessie G) sales 23 N Second h 20 Rotch
Washburn Crosby Co H B Dennie mgr flour 22 Front
Washburn Ellen F wid Francis P h 2443 Acushnet av
Washburn Frank Everett (Mary E) contr r 2443 Acushnet av
**WASHBURN FRED C (Olive B) Proprietor ("Washburn") 224 N Water h 890 Pleasant**
Washburn George E (Mary A) mach h 80 Carroll
Washburn George L (Viola G) carp h 69 Forest
Washburn Harry C (Ethel A) yarn clk h 19 Sherman
Washburn Mary M wid Frederick h 75 Kempton
Washburn Olive A dresmkr res 80 Carroll
Washburn Winfred R (Sarah) driver h 402 Cedar
Washington Oliver B (Esther M) chef h 269 Middle
**WASHINGTON SOCIAL AND MUSICAL CLUB W French av cor Cove**
Waskiewicz Joseph (Katherine) opr h 669 First
Waskiewicz Joseph (Stella) opr h 91 Jouvett
Waskiewicz Joseph opr bds 699 First
Waskiewicz Katherine opr h 799 First
Waskiewicz Peter opr h 73 Nelson
Waterhouse Ada opr res 6 Acushnet av
Waterhouse Alice wid Wm T h 6 Acushnet av
Waterhouse Daniel opr res 6 Acushnet av
Waterhouse Fred res 6 Acushnet av
Waterhouse Henry B (Mary E) asst eng h 25 Austin
Waterhouse Isabel res 6 Acushnet av
Waterhouse Isabella J dry gds 447 Rivet h 451 do
Waterhouse James W (Jane) variety 1511 Acushnet av
Waterhouse Jane A drawer in 283 Collette res 6 Acushnet av
Waterhouse John B L (Isabel J) shoewkr 848 Purchase 451 Rivet
Waterman Frank E asst treas Butler Mill h at Fairhaven
Waters Everett T dentist 222 Union rm 500 bds 56 Walnut
Waters Herbert R jr mach bds 82 Liberty
Waters John (Annie) opr h 830 County
Waters Lena wid Herbert R h 82 Liberty
Waters Mildred L tchr Abraham Lincoln sch bds at Fairhaven
**WATKINS BENJAMIN F Pres B F Watkins Transport Co 520 Acushnet av h at Dartmouth**
**WATKINS B F TRANSPORT CO Benjamin F Watkins President and Treasurer Henry A. Watkins Secretary Steam Shovel Excavating Trucking Teaming Sand Gravel and Stone 520 Acushnet av See Teaming and Trucking Department**
Watkins Charles F (Laura M) shoe mkr 656 Pleasant h 209 Chestnut
Watkins Charles F jr supt b 209 Chestnut
Watkins Emma C h 71 Hawthorn
**WATKINS HENRY H (Ethel M) Sec B F Watkins Transport Co 520 Acushnet av h 527 do**
Watkins Lizzie A wid James B h 618 Kempton
Watkins Marian student bds 209 Chestnut
Watkins Samuel D (Lillabelle) bkpr 520 Acushnet av h 115 Acushnet av
Watkins Sarah wid Albert hkpr 97 Madison
Watkins Stephen chauf bds 27 Bethel
Watkins Thomas (Louise) U S N h 57 Spruce
Watkins Thomas M (Alma) auto rpr 106-110 James h 386 Union

C. E. Beckman Co. AWNINGS
15-35 Commercial Street Tel. Bell 5010 Hammocks Tents

AUTOMATIC TELEPHONE CO. OF NEW BEDFORD 43 WILLIAM STREET AUTOMATIC TELEPHONE BUILDING

E. H. ROLLINS & SONS : Founded 1876 : Investment Bonds
200 Devonshire Street, Boston Room 3 Cornell Bldg., New Bedford Telephone Bell 5954



Watkins Thomas S (Mary) chauf 529 Acushnet av bds 115 do
Watkinson Hannah Mrs h 1441 Pleasant
Watkinson Irene b 1441 Pleasant
Watkinson Leonard A shipper bds 1441 Pleasant
Watler James B opr h 82 Cedar
Watling D Bert carp res 35 Larch
Watling John res 35 Larch
Watling Wm jr (Catherine) carp h 35 Larch
Watson Amy B tchr Abraham Lincoln sch r 18 Seventh
Watson Arthur C reporter Standard res 373 Pleasant
Watson Benjamin W (Eliza) loom fixer h 16 Dudley
Watson Betsey J wid Ralph opr h 49 Ashley
Watson Bros (James D and John E) confrs 1908 Purchase
Watson Burton B mgr 79 William bds 531 Purchase
Watson Charles (Mary) druggist 765 Kempton h 560 W Elm
Watson Clara B clk h 373 Pleasant
Watson David wvr bds 1921 Purchase
Watson Edith opr res 20 Warren
Watson Elizabeth h 20 Mapleview ter
Watson Ella V Mrs h 67 School
Watson Ethel M wvr bds 22 Viall
Watson Everett E opr res 77 N Second
Watson Fannie F h 383 Clinton
Watson Harold T (Ethel) mgr 1110 Acushnet av h 47 State
Watson Helen h 20 Maple View ter
Watson Henry A loom fixer res 20 Hussey
Watson Henry A (Alice) mgr h 38 Bentley
Watson Henry J (Fannie F) pres-treas 29 S Second h 383 Clinton
Watson Laura wvr bds 22 Viall
Watson Lillian clk h 241 County
Watson James D (Lillian) (Watson Bros) 1908 Purchase h 243 County
Watson James L (Mary A) truckmn U St Ry Co h 33 Reynolds
Watson James L (Mary A) mach h 33 Reynolds
Watson Jennie waitress res 42 Grove
Watson John E (Watson Bros) 1908 Purchase bds 243 County
Watson John H (Jennie A) h 18 Bullock
Watson John H (Mary A) h 603 County
Watson Lemuel h 373 Pleasant
Watson Leonard (Alice) window clnr h 22 Viall
Watson Margaret r 179 Court
Watson Mary wvr bds 22 Viall
Watson Mary wid James died Mar 8 1922
Watson Mary A h 69 Chestnut
Watson Mary B wvr h 12 Cove
**WATSON-PENFIELD CORP Henry J Watson Pres-Treas Plumbing Steam and Gas Supplies 29 S Second Tel Bell 3910**
Watson Robert opr bds 337 Sawyer
Watson Robert wvr r 22 Viall
Watson Seth (Mary E) wvr h 1738 Purchase
Watson Walter (Esther) opr h 20 Warren
Watson Wm (Jennie) beamer h 26 Viall
Watson Wm opr h 337 Sawyer
Watson Wm J wool sorter r 603 County
Watts John (Eula) wvr h 8 Studley
Watts Thomas lab h Phillips rd
Watzlarik Rose wid Jarche h 172 Bates av
Waugh David (Elizabeth) lab h 81 Edison
Wauzinska Konstanty wvr h 81 Beetle
Waxler Felix clk r 85 Highland
Waxler Jacob clk r 85 Highland
Waxler Joseph (Jennie) cleanser h 85 Highland
Waxman Harry (Rose) tailor 1676 Acushnet av h 131 Webster ct
Waybrant Alice J cook 156 Cottage bds do
Waybrant Edward L (Irene J) (Waybrant & Co) h 390 North
Waybrant & Co (Edward L Waybrant Walter J Taber) autos 306 Kempton
Waychulones Jerry (Margaret) opr h 5 Blackburn
Wayland Walter M (Emily) br mgr h 46 Short
Wayne George lab h 21 Jouvett
Wayne Wm opr res 36 Jouvett
Wayside Inn The 44 Tarkiln Hill rd
Wazrochi Pavel (Julie) opr h 15 Washburn
Weatherington Alfred (Sarah) wvr h 41 Bullock
Weaver Dorothy sten bds 525 Kempton
Weaver Edith M pianist High sch res 218 North
Weaver Emma A bds 303 Summer
Weaver Harriet L wid Harry V h 161 William
Weaver Ida wid Walter h 525 Kempton
Weaver Milton T (Anna) clk 750 Belleville av
Weaver Robert S (Elizabeth E) bkbndr 204 Court h 72 Durfee
Weaver Stephen V h 218 North
Weaver's Hall 746 Pleasant
**WEAVER'S PROTECTIVE ASSOCIATION Abraham Binns Secretary 746 Pleasant Tel Bell 4367 P O Box 543**
Webb Augustus opr h 402 Kempton
Webb Cornelius A (Sarah B) opr h 402 Kempton
Webb Edward O (Minna) auto rpr 666 Acushnet av bds 421 Pleasant
Webb Elijah opr 131 Court r 206 Park
Webb Frederick treas (Cherry & Co) 794 Purchase h at Fall River
Webb Martha wid h 211 Park
Webb Ross H clk 233 Union bds 256 do
Webber Alfred (Elizabeth) opr h 965 Brock av
Webber Harvey H died Feb 6 1923
Webber James A (Lauretta) asst supt equipment U St Ry Co h 9 Richmond
Webber James W (Mary B) proof reader Standard h 386 Maxfield
Webber Sarah F wid Ha vey H h 45 Chestnut
Webber Wm opr r 965 Brock av
Weber Caroline r 165 Fair
Webster Charles (Alice) slasher tndr h 72 Irvington
Webster Charles H fixture mn 693 Purchase r 72 Irvington
Webster Fred (Mary) luncheon 478 Dartmouth h at Dartmouth
Webster John (Mary B) cond U St Ry Co 1361 Pleasant
Webster John B (Margaret E) phys 341 Cottage h do
Webster Joseph F candymkr h 169 Emerson
Webster Joseph V (Anna) bonesetter 341 Cottage h do
Webster Joseph W (Lena) treas Grinnell Mfg Corp h 82 Campbell
Webster Lawrence P asst cotton classer Wamsutta Mills r 341 Cottage
Wechilefski Adam (Carolina) opr 7 Blackburn
Weedall Samuel (Jane) coll h 11 Pope
Weedall Samuel jr slasher tndr r 11 Pope
Weeden Carrie E wid Wm W h 91 High
Weeden George F (Annie J) h 2057 Acushnet av
Weeden Lizzie B wid Charles L h 622 County
Weeden Mfg Co Wm Ritchie treas toys 24 Elm
Weeden Wm H (Bertie) carp 329 Middle h do
Weeks Allen T (Eleanor) sales h 18 Lincoln
Weeks Annie E died Dec 6 1921
Weeks Arthur R (Clara A) h 241 Middle
Weeks Bernhard C lab r 335 Kempton
**WEEKS BERT (Elsie E) (Weeks Bros) Trucking 335 Kempton Tel Bell. 6223 h. 91 Cedar. See See left bottom lines and page 76**

PELEG H. SHERMAN 505 COUNTY ST.
FUNERAL DIRECTOR AND EMBALMER
OFFICE PHONES Bell 690-W Auto. 1305
RESIDENCE PHONES Bell 690-R. Auto. 1306

Squire S. Davis Co. DISTRIBUTORS OF Franklin MOTOR CARS
Tel. Bell 874 416 Acushnet Avenue



**WEEKS BROS. (Bert, Harold, and Orie Weeks) Piano and Furniture Moving, Trucking, and Wood Dealers. 335 Kempton, Tel. Bell. 6223. See left bottom lines and page 76**
Weeks Bryant appr mech 565 Mill bds 241 Middle
Weeks Charles r 51 Parker
Weeks Chester N (Mabel) sub clk P O h 317 Chancery
Weeks Cranston lab r 335 Kempton
Weeks Earle (Amanda) driver h 22 Atlantic
Weeks Edmund opr h 73 Larch
Weeks Edward J (Mary G) h 35 Willis
Weeks Florence M r 92 Robeson
Weeks Frederick L (Gladys) chauf h 127 Rotch
Weeks George H r 196 Palmer
Weeks George B T caulker h 1254 Kempton
**WEEKS HAROLD (Ella) (Weeks Bros) Trucking 335 Kempton, Tel. Bell. 6223 h. 51 Shawmut av. See left bottom lines.**
Weeks Helen office asst 544 County bds at Fairhaven
Weeks Henry R (Sarah L) milk 1270 Kempton h do
Weeks Hettie T h 51 Parker
Weeks H Bartlett solr 152 Front h 726 County
Weeks James H eng N B pumping sta bds 726 County
Weeks John L (Grace K) mgr 10 Market h 97 State
Weeks J Frank (Clara) phys 2193 Acushnet av h do
Weeks Leander E eng r 66 Mill
Weeks Lucy F sten T N B Copper Co r 196 Palmer
Weeks Luella F h 120 Mill
Weeks Marian clk 1077 Purchase bds 335 Kempton
Weeks Nathan C T (Annie D) lab h 335 Kempton
**WEEKS ORIE (Weeks Bros.) Trucking. 335 Kempton. h. do. Tel. Bell. 6223. See left bottom lines.**
Weeks Rebecca H wid John C h 51 Parker
Weeks Roger W agt 588 Pleasant h at Fairhaven
Weeks Thomas J (Salena) steel stamper h 196 Palmer
Weidelsky Mary J wid Henry B opr 609 Court h 3629 Acushnet av
Wefer Elliot H (Maria B) ins 163 Elm h 165 do
Wegrzyniak Frank (Amelia) (Kosztyla) 161 N Front and variety 190 Wood h 2062 Acushnet av
Wegrzyniak & Kosztyla (Frank Wegrzyniak and Frank Kosztyla) pool and beverages 161 N Front
Wegrzyniak Jacob (Clara) clk h 41 Washburn
Wegscheider John (Salome) opr h 179 Brook
Wehoskey Charles A res 290 Middle
Wehoskey Everett A (Hectorine) lab h 290 Middle
Wehoskey Herbert C (Bertha) glass ctr h 27 Borden
Weidner Walter H C (Isabella) mtrmn U St Ry Co h 478 Ashley boul
Weigel Albert J (Isabelle) auto rpr 308 Earle h 212 Hathaway
Weigel Jean B (May) fixer h 310 Earle
**WEIGEL JULIEN R (Clara) Automobile Repairs Garage rear 310 Earle Tel Bell 5261 Resides 310 Earle See page 11**
Weigel Margaret weaver res 310 Earle
Weihl Jacob (Elsie) h 171 Maple
Weik Eleanora H proof reader Times bds 635 County
Weil Anna F bds 187 Whitman
Weil Frank T rector St Andrew's Church bds 187 Whitman
Weimert Adella F sales 866 Purchase r 473 Kempton
Weimert Robert F (Adella F) shoemkr r 473 Kempton
Weimet Michael opr r 83 Kenyon
Weiner Abraham mgr 931 Purchase bds 340 do
Weiner Arthur (Lillian) (Modern Shufix) 157 Union and 526 Pleasant h 129 do
Weiner Bessie clk 1003 S Water 340 Purchase
Weiner David (Ida) fruit h 111 Maxfield
Weiner Harris (Ida) h 483 Acushnet av
Weiner Mertie Mrs feeder 591 Summer bds 480 Cedar Grove
Weiner Moses (Fanny) shoes 1003 S Water and 931 Purchase h 340 do
Weiner Wm clk bds 340 Purchase
Weinstein Samuel M (Pearl) pprhnger h 100 Lombard
Weintraub Max (Jennie) kitchen furnishings 267 Coggeshall h 1081 County
Weir Annie cloth insp bds 399 Cedar Grove
Weir Bridget Mrs res 120 Hemlock
Weir Catherine nurse bds 161 Bullock
Weir Charles F (Rose) mgr A & P Tea Co h 248 Mt Pleasant
Weir Elizabeth speeder tndr bds 161 Bullock
Weir James lab bds 399 Cedar Grove
Weir Thomas opr bds 120 Hemlock
Weisant Walter (Emma) chauf h 43 Foster
Weisberg Abraham (Pearl) drygds h 533 Summe
Weisberg Annie sten bds 1076 County
Weisberg Markus (Ethel) h 1076 County
Weiss Allen (Ella) (American Motorist Service Club) 8 Zeitz bldg h at Fairhaven
Weiss Antoinette Mrs wvr h 73 Independent
Weitzman David (Fanny) furn 665 S Water h 100 S Sixth
Welch Albert C (Emily C) sales h 105 Summer
Welch Alice A wid James bds 56 Merrimac
Welch Amelia bkpr 1828 Purchase bds 1369 Pleasant
Welch Edward (Celina) opr h 138 Davis
Welch Edward (Annie C) storage batteries 730 Pleasant h 56 Merrimac
Welch Edward A (Catherine) dept mgr 109 William h 91 Tremont
Welch George (Mary) mill wkr h 346 Shaw
Welch George N mgr 888 Purchase rm 421 h at N Adams
Welch Helen wid Frank h 1369 Pleasant
Welch Homer P clk 222 Union rm 301 r 105 Summer
Welch James (Mary) weaver h 56 Jouvett
Welch James E (Catherine) h 29 Cleveland
Welch James H (Catherine E) eng h 91 Acushnet av
Welch John W died Jan 31 1922
Welch Joseph W died Aug 6 1922
Welch Judith M wid Thomas h 5 Shore
Welch Mary wid Joseph W h 346 Shaw
Welch Mary A Mrs drsmkr 13 Eighth h do
Welch Wm (Mary) wvr h 25 William
Welch Robert N clk 92 Allen res 5 Shore
Welch *see* Welsh and Walsh
**WELCOME CHEMICAL Co (J Alfred Fredette) Manufacturers of High Grade Store Furniture and Automobile Polishes 270-272 Shaw Tel Connections**
Weld George A (Lou E) roll coverer 163 Pleasant bds 216 North
Weld Sq Hotel (Mrs Bertha M Defreitas) 44 Weld
**WELD SQUARE MOTORS (Frank S Souza) 46 Weld**
Weld Sq Tire & Battery Co (Alphonse B Saulnier) Weld sq
Weld Stephen M & Co of Boston John C Shaw jr and Ralph C Perkins agt cotton brokers 791 Purchase
Welden James B (Annie E) carp h 260 Mt Pleasant
Welker Margaret wid h 866 Brock av
Weller Clara L wid Charles V h 231 Cedar

JAMES A. GROURKE Bell Tel. 6538
Accountant : : : Income Tax Specialist : : : Auditor : : :
Room 202 Olympia Building, New Bedford, Mass.

AKIN-DENISON CO. 231 Union St., 129 Cove St. 1218 Acushnet Ave. Walnut, cor. Water
Paints - Oils - Varnishes - Brushes

Mr. & Mrs. Frank E. Francis Undertakers and Registered Embalmers
MOTOR AND HORSE DRAWN SERVICE
DAY AND NIGHT CALLS ANSWERED
100 BONNEY
Tels. Bell 5424 and Bell 2996M.

WORDELL & McGUIRE CO.
CLOTHING AND FURNISHINGS FOR DAD AND HIS LAD
778 PURCHASE STREET At The Sign of the Street Clock.



Wellet Rene chauf bds 516 N Front
Wellington Charles (Ellen) farmer h 1237 Shawmut av
**WELLINGTON SHIRT Co (Wellington A Francis and W G Welsh) 35 William See Shirt Mfrs Department**
Wells Edmund h 13 Hawthorn ter
Wells Edward (Louisa) clk h 68 Linden
Wells Eugene D (Margaret) third hd h 224 Phillips av
Wells Eugene F (Jessie L) opr h 55 Hill
Wells Ruth M S P C C dist agt h 37 Eighth
Welsbach Street Lighting Co of America John C Cassidy dist supt 768 Pleasant
Welsh Albert E fore 123 Front r 114 Newton
Welsh Alice opr h 9 W French av
Welsh Annie F tch Thomas Donaghy sch bds 199 County
Welsh Arthur tailor 598 Pleasant h 114 Newton
Welsh Emma J cook bds 299 Ash
Welsh Frederick W glass ctr r 114 Newton
Welsh James E (Exelina) grinder h 341 Wood
Welsh James L (Katherine A) clk P O h 49 Green Fairhaven
Welsh John (Charlotte) opr h 155 Purchase
Welsh Joseph J drftsmn 908 Purchase rm 304 bds 240 Chestnut
Welsh Joseph K student bds 199 County
Welsh Margaret E bds 112 Clark
Welsh Mary E winder bds 240 Chestnut
Welsh Richard F mtrmn U St Ry Co r 1520 Purchase
Welsh Robert (Elizabeth M) prov h 199 County
Welsh Teresa R winder bds 243 Chestnut
Welsh Wm (Mary E) police serg sta 5 h 22 Robeson
Welsh Wm G (Cora) (New Bedford Public Warehouse) and (Wellington Shirt Co) h 241 Hawthorn
Welsh Wm P auto pntr bds 240 Chestnut
Welsh *see* Walsh and Welch
Wen Mary hkpr 66 Howard
Wenceslau Jose V (Mary) opr h 119 Rivet
Wendt Mildred E dental hygienist bds 319 Union
Wenstrom Harry E (Helen E) sales h 267 Hillman
Wentworth Alva jr (Clara) opr h 317½ Hillman
Wentworth Alice B Mrs h 23 North
**WENTWORTH CLOTHING CO Frank W Wentworth President Howland Wentworth Secretary and Treasurer I E Michaud General Manager Men's Clothiers and Furnishers 211 Union cor Pleasant Tels Bell 999 Automatic 1125 See right top lines and Clothiers Department**
Wentworth Ernest A (Florence M S) mtrmn U St Ry Co h 259 Weld
**WENTWORTH FRANK W (Susan D) President Wentworth Clothing Co 211 Union cor Pleasant**
**WENTWORTH HOWLAND Secretary Treasurer Wentworth Clothing Co 211 Union cor Pleasant**
Wentworth Lucy J wid Alva died Sept 10 1921
Wenzel Rojk weaver h England nr Mt Pleasant
Werzymiak Jacob (Agnes) opr h 43 Washburn
Wesale John (Catherine) opr h 9 Hampton ct
Wesley Meth Epis Church pastor 374 Ashley boul
Wesoly Frank (Louise) opr h 160 Branscomb
Wesoly Frank opr bds 399 Belleville av
Wesoly John ball player r 15 Belleville av
Wesoly Joseph opr h 15 Belleville av
Wessiack Antonia M r 614 Kempton
Wessiack Charles steamftr r 614 Kempton
Wessiack Elizabeth V sten 203 Olympia bldg r 614 Kempton
Wessiack Joseph (Cecelia) baker h 614 Kempton
Wessiack Joseph jr fore 459 Mt Pleasant h 614 Kempton
Wessiack Katherine C bkbndr r 614 Kempton
West Adelaide died Mar 25 1922
West Andrew D died Sept 4 1921
West Bertram C (Emma F) eng h 146 State
West Bertram C jr prntr bds 146 State
West Charles H (Myra B) cotton broker res 58 Shawmut av
West Clement T watchmn h 93 School
West Clinton P (Doris) roll coverer h 127 Myrtle
West Cora Mrs opr r 6 Bonneau ct
West Edna Mrs bkpr bds 87 Jenney
West Eliza S wid Noah res 71 S Sixth
West Elizabeth wid George W h 221 Park
West Elsie M res 96 Madison
West Etta P tel opr 57 N Second h 80 Morgan
West Eugene M (Maud S) roll coverer h 47 Locust
West Florence B clk 693 Purchase h 80 Morgan
West Frank B driver h 1127 Purchase
West Henry F city wharfinger City Pier No 3 h 226 Chancery
West Henry M r 583 Purchase
West Lowren (Lillian M) plmbr 703 S Water h 238 Reed
West Mabel A check teller First Nat Bank bds 93 School
West Mildred waitress 66 Spring bds 221 Park
West Sarah D nurse 4431 Acushnet av h 93 School
West Thomas H (Belle F) restr 67 Union h 7 First
West Wm (Mary) carp h 359 Coggeshall
West Wm R (Abby W) pntr 1886 Purchase and pres 459 Mt Pleasant h 96 Madison
Westby Aloysius (Louise) (Westby & Baker) h Aquidneck
Westby Mary L res Aloysius Westby Aquidneck
Westby & Baker (Aloysius Westby Daniel W Baker) real est 791 Purchase rm 11
Westby Wilfrieda student bds Aloysius Westby Aquidneck
**WESTERN UNION TELEGRAPH COMPANY THE William F McClure Manager 163 Union Tel Western Union**
Westgate Amelia F wid Wm J h 185 Chestnut
Westgate Charles E (Lucy J) drillwkr h 261 Middle
Westgate Clara h 3932 Acushnet av
Westgate Clarence E (Bertha) wood 101 Lombard h 99 Oak
Westgate Clarence E jr chauf bds 99 Oak
Westgate Delbert W (Gertrude G) drillmkr h 58 Allen
Westgate Edward B shuttlewkr bds 380 Middle
Westgate Edward C clk 23 N Water r at Fairhaven
Westgate Elmer G (Rose C) stmftr h 830 Pleasant
Westgate Frances A wid Wm B h 380 Middle
Westgate Frederick D (Yvonne) driver h 321 Cedar
Westgate Goerge F (Rose) opr h 190 Ash
Westgate Georgianna wid Charles E h 34 Rotch
Westgate Helen M sten 888 Purchase rm 415 r at Fairhaven
Westgate Herbert N (Estella V) tmstr 3925 Acushnet av h at Clifford
Westgate Myra M bds 1 Pope's Island
Westgate Myrtice G opr bds 58 Allen
Westgate Nathaniel DeW student bds 34 Rotch
Westgate Victoria N bkpr r 3925 Acushnet av
Westgate Wm A elect r 3925 Acushnet av
Westgate Wm G (Emily E) asst mgr 984 Purchase h 387 Park
Westgate Wm H (Minnie G) tack mkr h 1 Pope's Island
Westhead James opr bds 258 Coffin av
Weston Arthur elect bds 332 Tinkham

"Exide" BATTERY SERVICE
Giant Storage Battery Co. 498 County St., New Bedford
Telephone 4180

PAINT and HARDWARE

Bell Phone 4233.
NORRIS
738 PLEASANT ST.
Opp. New Hotel.



Weston Charles (Mary) opr h 332 Tinkham
Weston C Helen bds 75 Mill
Weston Frederick driver bds 55 Maxfield
Weston James K retired C W V bds 63 Forest
Weston Mary A wid James h 142 Arnold
Weston Minnie A wid Edmund 19 Collins
Weston Stephen J (Carrie S) watchmn h 75 Mill
Weston Wm F clk bds 55 Maxfield
Wetherbee Ethel C tchr Thompson st sch r 308 Pleasant
Wetherell Howard (Wetherell Roller Co) 119 Smith h at Fall River
Wetherell Roller Co (Howard Wetherell) roll coverers 119 Smith
Wetzel Carl F (Elizabeth) firemn 2 Washburn h 22 Bullock
Wetzel Eugene opr r 323 Tinkham
Wetzel Ferdinand wvr h 323 Tinkham
Wetzel John opr r 323 Tinkham
Weyer Frank opr r 207 Court
Weyer Hugh chauf r 207 Court
Weyer Jennie wid John h 207 Court
Weyer Rose insp bds 207 Court
Whalen Catherine wid John h 363 N Front
Whalen Catherine A opr res 363 N Front
Whalen Cathryn P clk 180 Union r 363 N Front
Whalen Edward died June 3 1921
Whalen Edward F second hd r 363 N Front
Whalen James J (Ruth) mgr 806 Purchase r 17 Lake
Whalen John G (Mary) h 906 Belleville av
Whalen John J h 158 Ash
Whalen Nicholas (Sarah E) cafe h 10 Robeson
Whalen Nora A sten Oneko Mill res 763 Kempton
Whalen Patrick H (Elizabeth) opr h 363 N Front
Whalen Susan F nurse (R) bds 10 Robeson
Whalen Thomas J actor bds 363 N Front
Whalen Wm H (Gertrude H) plmbr 55 N Water r 46 Robeson
Whalen Wm J sales 1828 Purchase bds 10 Robeson
Whalen Winifred N tchr Betsey B Winslow sch res 158 Ash
Whalen *see* Whelan and Whalon
Whaling City Cut Glass Works (David A Dexter) 125 N Water
Whaling City Fruit & Produce Co (Julius Lansky Hyman Falk) 46 Union
Whaling City Tea & Coffee Co (Carlton P Nart) 1689 Acushnet av
Whalley Albert E (Ethel) third hd h 88 Clifford
Whalley Alexander (Hannah) opr h 75 Clark
Whalley Ann wid John W h 26 Peckham
Whalley Edmund J welder r 255 Austin
Whalley Edmund J (Emma L) deputy sheriff 49 William rms 3-4 h 249 Hillman
Whalley Elizabeth clk 295 Phillips av r 26 Peckham
Whalley Esther H wid Robert h 50 Ashley
Whalley George (Alice) changer over h 170 David
Whalley Henry T elect 935 Purchase r 235 Austin
Whalley Herbert E (Mildred) prsmn 508 Pleasant rm 208 r 165 Sycamore
Whalley John W (Albertina) fixer h 81 Sylvia
Whalley John Wm (Alice) wvr h 323 Shaw
Whalley Joseph A (Alice) fixer h 94 Church
Whalley Joseph jr (Alma) overseer Hathaway Mill h 237 Query
Whalley Thomas (Dorothy) fixer h 1105 County
Whalley Walter second hd bds 26 Peckham
Whalley Wm H (Mary E) overseer h 235 Austin
Whalon Annie M wid of John C bkpr bds 89 Newton
Whalon John G (Mary G) gro 2165 Acushnet av h 906 Belleville av
Whalon *see* Whelan and Whalen
Wharmby Nilson (Mabel) wvr res 21 Social
Wheat J Arthur sales 235 Union res 333 Arnold
Wheaton Arthur C clk Wamsutta Mills bds 37 Eighth
Wheaton Dorothy res 324 Union
Wheaton Ernest A (Hattie) (Parsons Steam Laundry Co) 270 Acushnet av h 324 Union
Wheaton Helen res 324 Union
Wheaton Hiram & Sons Inc John F Haran pres Hyman Mendelson treas soda water 45 School
Wheaton Mary M wid Arthur C bds 37 Eighth
Wheaton Walter F (Sarah) h 64 Mill
Wheelden George (Mabel) wvr h 51 Taber
Wheelden Herbert E (Elizabeth A) opr h 425 Clinton
Wheeldon Emelia wvr h 27 Ashley
Wheeler Arthur clk 201 Union 181½ North
Wheeler Arthur B store fixtures 1152 Purchase h at Mattapoisett
Wheeler Arthur W clk r 181½ North
Wheeler Belle B tchr h 57 Morgan
Wheeler Catherine A Mrs h 55 S Sixth
Wheeler Emma H phys 57 Morgan h do
Wheeler Fred (Elizabeth B) driver res 181½ North
Wheeler George F (Margaret E) overseer 131 Court h 181½ North
Wheeler Harry F (Clara W) mach h 128 Sycamore
Wheeler Howard N auto mech 270 Kempton
Wheeler John N (Florence L) shipper h 144 Purchase
Wheeler Joseph H (Julia A) h 89 High
Wheeler Millard L (Hattie) rem to Milford
Wheeler Wm J designer r 439 County
Whelan George H (Margaret) hosemn Eng 6 h 224 County
Whelan Helena A bds 52 Locust
Whelan James H blksmith r 224 County
Whelan James J (Ruth) mgr 806 Purchase h 17 Lake
Whelan James S (Josephine G) lino opr h 78 Thomas
Whelan Mary E hkpr 164 Elm
Whelan Mercy R wid Nicholas r 320 Union
Whelan Richard (Margaret) wvr h 153 Hathaway
Whelan Stephen H mus r 224 County
Whelan Wm N (Elizabeth A) capt Ladder 1 h 143 Pleasant
Whelan *see* Whalen and Whalon
Whelden Charles C (Amelia) roll coverer h 100 Clark
Wheldon Joseph (Phoebe P) h 36 Cedar
Whelpley John combination man 688 Pleasant r at Mattapoisett
Whewell Elizabeth dom h 263 Nash rd
Whewell John W (Margaret) wvr h 96 Ruth
Whewell Robert (Anne) opr res 103 Ruth
Whidden Cora cook 130 Hawthorn
Whiledon Thomas (Liza) opr h 275 Collette
Whipple Arthur P (Lillian G) instr 30 Cannon h 189 Hersom
Whipple E Bowley mach r 189 Hersom
Whipple Rebecca E wid Frederick J h 722 Kempton
Whipple Wm H (Lillian L) carp 111 Willis h 75 Beach
Whitaker Annie M opr r 94 Rodney
Whitaker James (Luella F) (Healy & Co) 1084 Acushnet av h 526 Cottage
Whitaker John J (Hannah) wvr h 94 Rodney
Whitaker Mildred R bkpr r 526 Cottage
Whitaker *see* Whittaker
White M Agnes clk 750 Belleville av r 9 Stone
White Albert B (Anastacia) police h 80 Newton
White Albert P (Emma S) mech h 166 Campbell
White Albert R (Mary) third hd h 69 Short

NEW BEDFORD BOTTLING CO.
Bell 696 — Telephone — Auto. 5597
NEW BEDFORD, MASS.
Manufacturers and Bottlers of
MINERAL SODA WATERS

Brown & Poole
Chapman Bldg. 688 PLEASANT ST. Tel. Bell 3415.
ARCHITECTS AND APPRAISERS

SPOONER
836 PURCHASE STREET
MUSIC DEALER
PIANOS AND PLAYERS
PHONOGRAPHS AND RECORDS

JOHN E. W. HANDFORD 53 RICHMOND STREET, NEW BEDFORD, MASS.
All Orders Promptly Attended to
Dealer in Coke, Coal, Wood and Charcoal
Bernice Coal a Specialty
Both Phones



White Amelia F wid Samuel h 120 Florence
White Augustus T (Laura) nurserymn 3530 Acushnet av h do
White Cecil opr bds 1501 Purchase
White Celia R r 428 Purchase
White Charles (Amelia) slasher tndr h 301 Davis
White Charles A driver h 520 Acushnet av
White Clinton H mgr 514 County res 103½ South
White Donald H clk bds 3505 Acushnet av
White Frank clk r 128 County
White George D (Lucy C) h Braley rd
White George E jr eyelet mkr r 4 Wash
White Georgianna opr res 358 N Front
White Gertrude L sales 794 Purchase bds 592 Kempton
White Harriet M opr res 6 Wash
White Harry K (Gertrude N) sales h 59 Court
White Harry O (Geneva) farmer h 3505 Acushnet av
White Hazel K clk r 101½ South
White Henry A chauf r 520 Acushnet av
White Ida L wid George A res 464 Mills
White Isabelle L wid Solomon h 268 Middle
White James (Nellie) pntr h 49 Ashley boul
White Jesse opr bds 24 Mosher
White John E clergymn h rear 269 Middle
White John W spinner r 1501 Purchase
White Jose C (Enaja) opr h 91 Eugenia
White Joseph (Mary) opr h rear 618 First
White Joseph opr h 57 Rivet
White Julia Mrs sales 898 Purchase h 358 N Front
White Kathryn C sizer r 80 Newton
White Leannah E H wid Thomas h 77 Willis
White Lemuel H (Minnie P) pharm St Lukes Hospital h 195 Grinnell
White Leo cook 4431 Acushnet av r do
White Linden H (Elizabeth) rector St Martin's Epis Ch h 67 Brownell
White Louis (Rose) opr h 363 Dartmouth
White Manuel opr res 363 Dartmouth
White Manuel twister bds 58 Phillips av
White Martha Mrs h 508 Cottage
White Martha A M wid Adoniram J M h 562 Kempton
White Martin (Catherine) rprmn 5 Cannon h 82 Holly
White Mary opr h 128 County
White Mary Mrs opr h 363 Dartmouth
White Mary B School 405 Clara C M Gage prin 93 Maxfield
White Mary R waitress bds 69 Short
White Myra D wid Henry h 59 Court
White Nicholas (Eva) tillermn Ladder 2 h 966 County
White Otis W (M Katherine) firemn h 103½ South
White Pardon G (Mary A) h 254 County
White Patrick (Margaret) lab h 67 Penniman
White Robert (Naomi) molder h 83 Locust
White Rose Mrs bds 58 Phillips av
White Rose M Mrs h 1501 Purchase
White Sally N tchr Jireh Swift sch bds at Acushnet
White Sampson S (Annie E) barber 365 Kempton h 554 do
White Sarah insp r 102 David
**WHITE SEWING MACHINE CO Newman M Baird Manager 1004 Purchase Tel Bell 5785 See Sewing Machines Department**
White Sewing Machine Co Wm Adams mgr 864 S Water
White Sophia E wid John E bds 13 S Sixth
White Sylvester (Henrietta) opr h 24 Mosher
White Thaddee opr bds 25 Bentley
**WHITE TRUCK AGENCY Auto Selling & Supply Co Distributors 498-502 Pleasant Tel Bell 917 See Automobile Department**
White Wm lab bds 65 Penniman
White Wm linemn h 65 Penniman
White Wm (Ruth) drftsmn h 71 Brigham
White Wm opr bds 83 Kenyon
White Wm H molder h 102 David
White *see* LaBlanc
Whitehead Albert (Annice) clk 147 Front r 561½ Cottage
Whitehead Alfred L (Caroline) spnr h 622 Summer
Whitehead Anna wid James opr h 989 County
Whitehead Betty opr bds 24 Welcome
Whitehead Burt shpr 141 Front r at Fairhaven
Whitehead Charlotte Mrs cloth insp h 1045 County
Whitehead Dorothy clk 693 Purchase bds at N Dartmouth
Whitehead Edith wvr h 76 Delano
Whitehead Edmund (Ada) opr h 53 Reynolds
Whitehead Edward (Agnes) mach b 151 Mt Pleasant
Whitehead Edward F (Adelaide) opr h 2 Felton
Whitehead Ernest (Eliza) lab h 163 Holly
Whitehead Esther Mrs opr bds 215 Weld
Whitehead Frank L jr chauf r 79 School
Whitehead Frederick (Martha) spinner h 237 Ashley boul
Whitehead George student bds 25 Rounds
Whitehead Gladys M bds 28 Liberty
Whitehead Harriet h 79 School
Whitehead Harry opr res 491 Purchase
Whitehead Harry (Charlotte) spnr h 91 Highland
Whitehead Ida L clk bds 76 Grant
Whitehead James (Martha E) h 178 Blackmer
Whitehead James E (Elizabeth) wvr h 76 Delano
Whitehead John opr r 433 Acushnet av
Whitehead John stmftr r 91 Highland
Whitehead John B (Annie) clk 693 Purchase h 28 Liberty
Whitehead John W (Mary) opr h 124 Whitman
Whitehead Joseph (Annie) carrier P O h 25 Rounds
Whitehead Martha h 176 Ashley boul
Whitehead Mary wvr res 76 Delano
Whitehead Nancy carder h 24 Welcome
Whitehead Obed A (Elizabeth) opr h Pond
Whitehead Sadie A clk 693 Purchase bds at N Dartmouth
Whitehead Treveling G (Ethel M) sales r 52 Oak
Whitehead Walter (Emily) second hd h 157 Richmond
Whitehead Wm H (Florence) eng h 140 Norman
Whitehead Wm S (Luella) mason bds 76 Grant
Whitehouse Frank H G dentist 850 Purchase h at B
Whiteley Flora B wvr b 62 Bonney
Whiteley Harold (Alice) fixer h 320 Tinkham
Whiteley Janet Mrs h 62 Bonney
Whiteley Samuel (Esther) mach h 169 David
Whiteley Wm (Elsie) pntr h 164 David
Whitely Ethel L sten 20 Market rm 20 r 1369 Pleasant
Whitely Mary H opr bds 1369 Pleasant
Whiteside Annie M wid Stephen h 586 Kempton
Whiteside Christina M bds 586 Kempton
Whiteside David eyelet wkr res 29 Cedar
Whiteside Grace D Mrs clk 51 William h 1007 Rockdale av
Whiteside James carp res 29 Cedar
Whiteside James S mach bds 586 Kempton
Whiteside John (Helen) wvr h 59 Roosevelt
Whiteside John jr (Grace) driver 167 Mt Vernon h 1007 Rockdale av
Whiteside Joseph Student res 29 Cedar
Whiteside Margaret bds 164 Holly

J. J. DUGGAN ROOFING CO., 90 Beetle St.
Slate, Gravel, Asbestos and Asphalt Roofing
Bell Phone, 5188 Repairs of all Kinds Our Motto: Satisfaction

Steiger Dudgeon Co., Inc. New Bedford, Mass. Telephone 82
New Bedford's Quality Store



Whiteside Rebecca wid David h 29 Cedar
Whiteside Robert M gard b 25 Florence
Whiteside Ruth E sten 693 Purchase b 586 Kempton
Whiteside Thomas L (Ella M) fore N Y N H & H h 40 Keen
Whitfield Edgar J (Sarah) master boatsmn h 44 Allen
Whitfield Robert L (Lavina) janitor h 315 Middle
Whitham Francis T comp Standard r 374 N Front
Whitham James (Sarah A) wvr h 470 Summer
Whitham Mary E wid Edward H b 470 Summer
Whitham Sarah A Mrs variety 55 Myrtle h 470 Summer
Whithead Lydia F clk h 225 Grinnell
Whithron Joseph student bds 284 Union
Whiting Alice H h 140 Cottage
Whiting Bertha L died June 25 1921
Whiting C Ellis (May C) pianist h 56 Mill
Whiting Harold (Alice E) drftsmn h 116 Clark
Whiting Harold F (Susan) chauf h 33 Ryan
Whiting Harold N (Sarah E) piper h 451 Rivet
Whiting Louise S tchr h 140 Cottage
Whiting Nathan B (Fanny) clk 5 Cannon h 447 Allen
Whiting Roddie dresser bds 116 Clark
Whiting Susan A h 140 Cottage
Whitlock Vernon C (Anna M) second hd h 68 Park
Whitlow Evelyn M clk D Mfg Corp bds 46 Foster
Whitlow Louis S elect r 46 Foster
Whitlow Samuel (Annie) elect 693 Purchase h do
**WHITLOW SAMUEL (Rosetta C) Electrical Contractor 46 Foster h do Both Phones**
Whitlow Samuel A bds 46 Foster
Whitman Edward H mgr 58 Adams h at Fairhaven
Whitman House (Mattie Laflour) 67 Coffin av
Whitman Joseph spinner h 1268 Pleasant
**WHITMAN MILLS A G Mason Treas Fine Plain and Fancy Cotton Goods Fine Yarns and Silk and Cotton Goods 35 Coffin av Tel Bell 1920**
Whitman Ralph M agt 108 Middle h at Fairhaven
Whitman Wm pres 615 Belleville av h at Brookline
Whitmarsh Edwin W (Florence) tchr High sch h 54 Tremont
Whitmore Nellie tchr cooking 30 Cannon r 51 S Sixth
Whitney Alfred E (Maretta) fr cond h 135 Merrimac
Whitney Emma res 323 Maxfield
Whitney Grace H sten 12 S Sixth r 883 Pleasant
Whitney Raymond C phys 7 N Sixth rm 2 h at Padanaram
Whitney Robert P barber 972 Purchase bds 25 Atlantic
Whitney Tyler A (Bessie R) clk 180 Union h 883 Pleasant
Whiton Mathew drill wkr r 248 Eugenia
Whittaker Ada E wid Arthur h 137 Butler
Whittaker Adeline opr res 137 Butler
Whittaker Albert (Ethel) wood wkr h 32 McGurk
Whittaker Anna bds 866 Brock av
Whittaker Archibald opr h 118 Norman
Whittaker Benjamin (Jane) elect U St Ry Co h 254 Chestnut
Whittaker Clarence P (Elizabeth) mach h 90 Fruit
Whittaker Dors E tchr bds 3 Homer
**WHITTAKER EDWIN S General Manager Tait Bros Inc 103 Front and Pres 5 Zeitz bldg Resides 3 Clay**
Whittaker Elizabeth r 550 Hawes
Whittaker Emily opr r 137 Butler
Whittaker Frank (Harriet) deputy sealer of weights and measures h 27 Clover
Whittaker Fred (Mary A) beamer h 163 Charles
Whittaker Fred (Minnie) wvr h 340 Nash rd
Whittaker Henry (Mary) h 54 Chestnut
Whittaker Henry (Sarah) spinner h 240 Tinkham
Whittaker James (Luella F) shoe dlr 810 Acushnet av h 526 Cottage
Whittaker James (Ellen) baker 104 Cove h 41 Allen
Whittaker James M (Addie) shipper h 411 Cedar
Whittaker James R (Bessie) sales 2207 Purchase bds 28 Clark
Whittaker Jesse (Jennie) wvr h 79 Highland
Whittaker John (Sadie) wvr h 156 Church
Whittaker Mildred R sten bds 526 Cottage
Whittaker Robert r 282 Tinkham
Whittaker Ruth opr r 282 Tinkham
Whittaker Samuel (Augusta) carrier P O h 51 Brigham
Whittaker Samuel (Emma) wvr h 34 Robeson
Whittaker Sarah Mrs wvr h 36 Howard
Whittaker Sylvia E sten U St Ry Co bds 526 Cottage
Whittaker Thomas (Sarah) clk 182 Union h 1369 Pleasant
Whittaker Thomas (Marjorie M) fixer h 41 Ellen
Whittaker Thomas W (Lillian) chauf Ladder 3 h 159 Rockland
Whittaker Walter (Ruth) carrier P O h 3 Homer
Whittaker Wm (Rachal) shoes 1802 Purchase h 2 Durfee
Whittaker Wm wvr h r 36 Linden
Whittaker Wm H (Selina) twister h 81 Highland
Whittaker Wm W (Matilda) brklyr h 96 Wash
Whittaker Wm W jr (Ethel) sales 1 William h at Fairhaven
Whitten Helen P bkpr 459 Mt Pleasant r 19 Collins
Whittier Flora A Mrs hkpr b 246 Palmer
Whittle Annie wvr res 1 Thatcher
Whittle Edward (Margaret) opr h 92 Cove
Whittle Edward (Mary Ellen) wvr h 49 Roosevelt
Whittle Henry (Ann J) opr h 286 Davis
Whittle James (Lilly) clk res 13 Ruth
Whittle John C (Emeline) insp h 450 Union
Whittle Joseph wvr bds 286 Davis
Whittle Joseph (Mary) A h 13 Ruth
Whittle Mary K wid h 811 E French av
Whittle Thomas (Elizabeth) opr h 334 Earle
Whittle Thomas (Margery) spinner h 157 Clara
Whittle Thomas jr (Bertha) mach h 155 Clara
Whitton Dorothy B sec 1566 Acushnet av bds 14 S Sixth
Whitton Matthew (May) monuments Ashley boul nr Tarkiln Hill rd h 248 Eugenia
Whitworth Jacob (Jane) wvr h 191 Glennon
Whitworth James A (Sarah) watchmn h 163 Belleville rd
Whitworth Mary A wid James r 866 Brock av
Whitworth Robert (Eliza) eng h 787 E French av
Whitworth Robert jr (Margaret) carder h 811 E French av
Wholley Maria b 44 Reynolds
Wholley Thomas (Margaret) lab h 44 Reynolds
Wholley Thomas R F (Mary E) hosemn Hose 1 h 81 Walden
Whyatt Aleanah (Sarah A) clk h 72 Adams
Whyatt John (Sarah J) pkr h 178 Brook
Whyatt *see* Wyatt
Whye Albinnie hkpr rear 1627 Purchase
Wicha Joseph (Anna) wvr h 76 Linden
Wicha Mary nurse 508 Pleasant rm 202 bds 76 Linden
Wick Dudley (Sarah) bkpr h 248 Eugenia
Wick Gregory (Margaret) opr h 48 Carroll
Wicker Ernest L (Susan F) police h 238 Ash
Wickham House ldgh 113 Kempton
Wicks Rodolphus D (Adelaide F) clk h 63 Jenny Lind
Widdall Nancy Mrs bds 94 Rockland

HARDWARE
RANGES
CUTLERY
Tel Connection
LOUIS N. FREDETTE
1560-62 ACUSHNET AVE.
NEW BEDFORD . MASS.
FURNITURE
KITCHEN
FURNISHINGS

Chas. O. Brightman :: BUILDER
Tels. Bell 2914, Automatic 1021.
72 N. WATER ST.
AND
GENERAL CONTRACTOR

WASHBURN Dependable Textile Specialties
WOODWORKING
"PERFECTION" SHELL ROLLS | "KORE-LOKT" PIN BOARDS | "WASHBURN" WOOD TOP ROLLS
224-228 NO. WATER ST. Bell 202.

WASHBURN STORE SERVICE
Store Planning
Fixture and Show-Case Builders

Call MASON the Shoemaker
Electric Shoe Repairing Done While You Wait
Work called for and delivered anywhere in the city



Widelski Adam opr h 32 Penniman
Widuck John (Mary) wvr h 23 Kenyon
Wiecek Andrew (Sophia) furn 143 N Front h 24 Washburn
Wieczorek John (Josephine) wvr h 97 Collette
Wieczorek Stanley died May 3 1921
Wiegenfeld Abraham (Helen) driver h 56 Peckham
Wiggins Charles D clk 100 William h 204 North
Wiggins Lilla M wid Wm H h 106 Newton
Wiggins Matilda Mrs h 303 Middle
Wiggins Walter F (Mary D) janitor h 418 Hillman
Wight Mary A tchr H M Knowlton sch bds 345 Union
Wigley Alfred (Annie) mach h 67 Howard
Wignall Alexander (Ada) wvr h 22 Crapo
Wignall Anna opr res 17 Thatcher
Wignall Fred (Ada) hosemn Hose 1 h 857 First
Wignall Gertrude wvr bds 159 Annette
Wignall Herbert opr res 17 Thatcher
Wignall John (Lillian) opr h 42 Ashley
Wignall Julia wid Fred h 17 Thatcher
Wignall Lillian opr res 17 Thatcher
Wignall Ruth L opr bds 17 Thatcher
Wignall Wm (Elizabeth) molder h 49 Roosevelt
Wilber Ethel F clk 508 Pleasant r 291 Allen
Wilber George jr (Mabel) lab h 34 Vine
Wilber Howard U S Navy 291 Allen
Wilber LeRoy W (Frances) sales h 291 Allen
Wilber Shepard B (Florence) elect eng 72 William h 653 Kempton
Wilber Wm A roll coverer bds 204 Weld
Wilber Wm A (Edna E) supt (Mitchell Dairy) h 21 Highland
Wilber Wm S (Emily A) cashr h 873 Pleasant
Wilbor Abbie H wid Oliver H b 72 Chancery
Wilbor Alfred P (Marjorie) clk 295 Phillips av h 161 Maxfield
Wilbor Lulie K wid Herbert C h 745 County
Wilbor Walter C (Emily J) sampler r 745 County
Wilbur Adelaide B wid N Hervey h 2344 Acushnet av
Wilbur Amelia h 151 Cedar
Wilbur Annie E wid George W r 39 Bullock
Wilbur Arthur T carp h 2348 Acushnet av
Wilbur Bertram H (Ida) pntr h 153 Maxfield
Wilbur Charles M (Anna) chauf 167 Mt Vernon h 270 Austin
Wilbur Chauncey elect eng h 333 Kempton
Wilbur Elizabeth G r 2344 Acushnet av
Wilbur Fanny H tchr Harrington Memorial sch res 80 Carroll
Wilbur Frank S (Lottie) watchmn h 333 Kempton
Wilbur George F driver r 1258 Purchase
Wilbur Granville W chauf r 54 Durfee
Wilbur Howard C (Anna T) elect 744 Pleasant h 42 Liberty
Wilbur James A lab h 39 Mill rd
Wilbur John B (Abbie T) insp h 274 Palmer
Wilbur Marion W clk 508 Pleasant r at N Dartmouth
Wilbur Maud E sten bds 653 Kempton
Wilbur Nannie C wid Edward P r 349 Reed
Wilbur Raymond H clk r 274 Palmer
Wilbur Sarah B wid John T h 420 Union
Wilcock Annie wvr bds 278 Dartmouth
Wilcock David lab h 331 Rivet
Wilcock Eliza A h 278 Dartmouth
Wilcock Ellen wvr bds 278 Dartmouth
Wilcock Francis mariner r 1437 Pleasant
Wilcock Herbert (Sarah E) mach h 570 W Elm
Wilcock Jane Mrs h 1437 Pleasant
Wilcox Addie W bds 157 North
Wilcox Adley (Abbie A) pntr h 227 Mill
Wilcox Agnes M wid h 63 Sycamore
Wilcox Albert E (Mary) carp h 226 Kempton
Wilcox Amos L (Sarah) wvr h 89 Reynolds
Wilcox Annie opr h 293 Acushnet av
Wilcox Arlington (Mary) carder h 206 Dartmouth
Wilcox Beatrice drsmkr bds 63 Sycamores
Wilcox Bromwell (Lydia) elevator opr 257 Tinkham
Wilcox Charles C (Bernadette) glass ctr h 41 Arch
Wilcox Charles T (Nellie L) fore 123 Front h 129 Willis
Wilcox Charles Y whol teas and coffee 28 Pearl h do
Wilcox Charlotte W h 416 County
Wilcox Cynthia B wid Isaiah H h 506 Acushnet av
Wilcox Daniel J opr r 12 Princeton
Wilcox David S (H Etta) city lab h 157 North
Wilcox Elizabeth wid Henry A h 194 Shawmut
Wilcox Elmina C h 56 Campbell
Wilcox Elsie M clk bds 194 Shawmut
Wilcox Emily res 203 Rockland
Wilcox Emily K wid Thomas h 202 Middle
Wilcox Ermine M tchr C A Cook sch bds 15 Eighth
Wilcox Esther r 4 Maple
Wilcox Ethel M asst Public Library bds 436 Union
Wilcox Frank S (Mary G) pres Bristol Mfg Co h 53 S Sixth
Wilcox George bds 232 N Second
Wilcox George H carp bds 114 Sycamore
Wilcox Gertrude W r 341 Chancery
Wilcox Harry W (Susan H) eyelet mkr h 606 Cottage
Wilcox James (Elizabeth) opr h 343 Ashley boul
Wilcox John (Agnes) spinner h 16 Landry
Wilcox John W (Laura) tool sharpener h 351 Clinton
Wilcox Luthan T (Minnie S) lab r 159 Hillman
Wilcox L Gertrude asst Public Library h 15 Eighth
Wilcox Mary A clk 180 Union r 226 Kempton
Wilcox Mary E h 218 Middle
Wilcox Miner W (Maria L B) cotton 23 N Second h 350 Union
Wilcox Otis (Malvina) carp h 36 Ashley boul
Wilcox Patty h 65 Clinton
Wilcox Phoebe nurse res 15 Eighth
Wilcox Pierce clk 180 Union r 161 William
Wilcox Richmond L clk 693 Purchase h 436 Union
Wilcox Seth A (Margaret H) police h 177 Court
Wilcox Susan Mrs sales 185 Union h 606 Cottage
Wilcox Susan M wid Luthan h 143 Cedar
Wilcox Thomas mach bds 226 Kempton
Wilcox Thomas B jr (Cora) h 9 Maple
Wilcox Tillah M wid J Herbert died April 7 1922
Wilcox Wm F driver 396 Cottage r 7 North
Wilcox Wm W (Annie) firemn 214 S Water h 278 Hillman
Wilcox Willis R (Susan E) h 341 Chancery
Wilcox Zilla wid J Herbert died April 7 1922
Wild Alfred (Jessie) second hd gds h 209 Aquidneck
Wild John R (Dorothy) opr bds 72 Durfee
Wild Wm T (Mary) opr h 80 Katherine
Wilde Adelaide A F wid Hiram F died Sept 12 1921
Wilde Alfred (Adeline) copper wkr h 113 Reynolds
Wilde Andrew (Augusta) rem to San Diego Calif
Wilde Anne Mrs r 42 Durfee
Wilde Annie clk 688 Pleasant bds 35 Chestnut
Wilde Bertha wvr res 35 McGurk
Wilde Bros (Harold and James W) bakers 49 Durfee
Wilde Channing (Alice) registrar of voters Municipal bldg and fore Standard h 449 Union
Wilde C Marchant com trav 1 Pearl bds at Fairhaven
Wilde Ellen opr r 72 Hathaway
Wilde Elton S gen mgr and v-pres 814 Purchase h 403 Union

A. P. LAGASSE & SON 177 COVE
SERVICE AT ALL HOURS FUNERAL DIRECTOR LADY ASSISTANT
COMPLETE EQUIPMENT Telephone Bell 1324.

New Furs Made to Order

FUR HOUSE OF SIDNEY
250 UNION ST. Bell 1976
NEW BEDFORD'S MOST RELIABLE FUR SHOP

Old Furs Repaired Remodeled Redyed



Wilde Ezra C (Annie) sales 82 Union h 35 Chestnut
Wilde Harold (Frances M) (Wilde Bros) bakers h 128 Reynolds
Wilde Isabella Mrs variety 188 Myrtle h do
Wilde James (Isabella) ins agt 96 William h 188 Myrtle
Wilde James W (Mary F) (Wilde Bros) h 55 Durfee
Wilde M Annie sten r 35 Chestnut
Wild Percy D ins agt 508 Pleasant rm 205 h 31 Richmond
Wilde Ralph T (Elizabeth) spinner h 15 Morton ct
Wilde S Perry (Clara S) phys 73 Borden h do
Wilde Webster shipper 1 Pearl bds at Fairhaven
Wilde Wm (Carrie A) quiller bds 275½ County
Wilde Winifred opr res 54 Katherine
Wilde Winifred opr res 35 McGurk
Wilde Wright (Emily) spinner h 35 McGurk
Wilder George opr res 19 Ruth
Wilder Robert T waiter bds 233 Maxfield
Wilder Wm S (Elsie A) chauf 31 Com h 88 Chancery
Wilding Earl appr 339 Sawyer bds 69 Ashley boul
Wilding Elizabeth A Mrs died Feb 19 1922
Wilding George (Margaret) opr h 258 Coffin av
Wilding James W (Harriett) loom changer h 296 Tinkham
Wilding James W (Elizabeth A) officer H of C h 137 James
Wilding Wm (Susan) janitor h 69 Ashley boul
Wilding Wm wvr r 1520 Purchase
Wildman David (Annie) lab h 68 Myrtle
Wildman Gilbert H bds 68 Myrtle
Wildman Richard W (Lillian) yard man h 12 Woodlawn av
Wiles Douglas (Irene) firemn h 1045 Chaffee
Wiley Charles D (Jane) hostler h 1454 Purchase
Wiley Charles D jr clk 1904 Purchase bds 1454 do
Wiley Charles I jr (Marjorie) splicer bds 166 North
Wiley Edward J plmbr r 116 Willis
Wiley Etta Mrs died June 7 1922
Wiley Frank P h 9 Walnut
Wiley George F chauf res 116 Willis
Wiley Harold E (Florence) tchr High sch h 56 Plymouth
Wiley Isaac (Mary E) eng h 116 Willis
Wiley James res 133 Chestnut
Wiley James A (Mary) driver h 133 N Second
Wiley John caterer r 67 School
Wiley *see* Wylie and Willey
Wilga Alexander (Lenora) opr h 15 Beetle
Wilk Walter (Josephine) prov 23 Weld h 7 Marvin
Wilken August G (Clara L) agt 384 Acushnet av r 276 Hawthorn
Wilkins Columbia bds 204 Cedar
Wilkinson Albert E (Mary Jane) loom fixer h 24 Adams
Wilkinson Annie wid Richard Nov 30 1921
Wilkinson Arthur city lab res 27 Jouvett
Wilkinson Arthur died Feb 12 1922
Wilkinson Benjamin (Isabella) loom fixer h 15 Thatcher
Wilkinson Bernard died April 8 1922
Wilkinson Christopher (Mary) opr h 142 Crapo
Wilkinson Clara opr r 105 Hemlock
Wilkinson Elizabeth Mrs h 29 Rockland
Wilkinson Elizabeth A wid Wm h 248 Eugenia
Wilkinson Ellis (Phoebe) molder h 27 Valentine
Wilkinson Elmer L drill wkr bds 55 Briggs
Wilkinson Esther clk Continuation sch bds 149 Robeson
Wilkinson Esther A wid M Charles 90 Merrimac
Wilkinson Ethel M bkpr 35 William res 277 Wood
Wilkinson Evelyn G sten Gosnold Mills Co bds at Fairhaven
Wilkinson Everett mach bds 149 Robeson
Wilkinson Francis C (Matilda) moulder r 168 Princeton
Wilkinson Frank A (Louise G) mgr 888 Purchase rm 404 h 1187 Pleasant
Wilkinson George (Mary) wvr h 27 Jouvett
Wilkinson George V barber 245 Cedar Grove h at Acushnet
Wilkinson Harold wvr bds 15 Thatcher
Wilkinson Harry (Mary) wvr h 156 Birch
Wilkinson Hartley opr h 238 Sawyer
Wilkinson Henry died Mar 19 1922
Wilkinson Herbert twister bds 805 E French av
Wilkinson Isaac h 32 Felton
Wilkinson James (Elizabeth) wvr h 27 Margin
Wilkinson James jr (Eliza) coal 1 Cannon h 277 Wood
Wilkinson John bkpr r 29 Rockland
Wilkinson John (Mary J) opr h 75 Ellen
Wilkinson John (Clara) twister h 105 Hemlock
Wilkinson John (Elizabeth J) librarian h 835 Brock av
Wilkinson John T (Maria) opr res 17 George
Wilkinson Joseph (Lillian) tool mkr h 268 Palmer
Wilkinson Joseph jr (Alice) glass wkr res 1018 S Water
Wilkinson Josiah (Louisa S) slasher tndr h r 69 Linden
Wilkinson J Isaac (Agnes) r 32 Felton
Wilkinson Leonard (Catherine) variety 319 Ashley boul h 131 Hathaway
Wilkinson Leonard jr (Martha) asst overseer 58 Bullard h 634 Summer
Wilkinson Margaret E Mrs h 65 Reynolds
Wilkinson Marion A wid David mlnr h 1035 County
Wilkinson Mary E wid Wm h 114 Adams
Wilkinson May opr r 27 Jouvett
Wilkinson Nellie wid Wm h 114 Adams
Wilkinson Norah clk 55 Myrtle h 261 Whitman
Wilkinson Phoebe r 27 Valentine
Wilkinson Richard (Emilia) wvr h 168 Princeton
Wilkinson Robert A jr (Mary) fixer h 95 S Sixth
Wilkinson Robert J (Margery) mach h 614 Summer
Wilkinson Sadie wid Arthur h 149 Robeson
Wilkinson Walter (May) cotton sampler h 12 Trinity
Wilkinson Wm (Agnes) opr h 28 Lindsey
Wilkinson Wm (Lillian) loom fixer h 146 Holly
Wilkinson Wm (Hannah) variety 78 Cove h do
Wilkinson Wm H (Elizabeth) fixer h 421 Ryan
Willard Storage Battery Service Station 796 Purchase
Willary Mary wid h 71 Kenyon
Willette Charles C (Gertrude) meat ctr h 75 Lindsey
Willette Joseph bds 337 Tinkham
Willette *see* Ouellette and Ouillette
Willetts Isaac E sheriff Bristol County h at Taunton
Willey Jesse M (Alice T) garage (Fairhaven) h 190 Kempton
Willey Mary J opr res 1016 S Water
William Peter (Mary J) fruit 1137 Purchase h 28 Linden
Williams Albert M (Nancy S) florist 1038 S Water h 175 Acushnet av
Williams Alexander S (Annie) eng h 425 Acushnet av
Williams Alice opr r 27 Nye
Williams Alice M bkpr r 101 Campbell
Williams Annie h 286 S Front
Williams Annie wid Manuel A h 242 Purchase
Williams Annie C r 242 Purchase
Williams Arthur J (Ella R) mill wkr h 79 Wash
Williams Arthur L (Duckworth & Williams) r 16 Valentine

Goodrich Truck and Victor Pneumatic TIRES SPOONER & ANDREWS ... DISTRIBUTORS ...

Bookkeeping, Shorthand, Typewriting, Penmanship, etc. Taught thoroughly at
KINYON'S COMMERCIAL SCHOOL
DUFF BLDG., Cor. William and Pleasant Sts., NEW BEDFORD, MASS.

John B. Ricard CONTRACTOR BUILDER
Electric Floor Surfacing
56 MIDDLE ST., Tel. Bell 2776. CABINET MAKER, JOBBING.

The Samuel Ward Co. Registered and Consulting OPTOMETRISTS AND OPTICIANS
1368 ACUSHNET AVENUE : : NEW BEDFORD, MASS.



Williams Benjamin F (Mary A) watchmn h 60 Babbitt
Williams Benjamin F jr (Irene) police h 497 Middle
Williams Brycia G Mrs sten 163 Pleasant h 37 Plymouth
Williams Charles (Anna P) mach 128 Campbell
Williams Charles oiler 605 E French av bds 16 Valentine
Williams Charles A (Edith) driver h 87 S Second
Williams Charles H (Alma) police h 84 Rotch
Williams Cora h 6 Franklin
Williams Edward (Catherine C) paving ctr h 294 Austin
Williams Elmer opr h 8 Delano
Williams Elwin C sales 50 N Second h at Fairhaven
Williams Etta roll coverer h 6 Franklin
Williams Everett C clk 688 Pleasant h 242 Purchase
Williams Fannie charwoman r 23 Hillman
Williams Florence bds 17 Johnny Cake Hill
Williams Frank (Mary) lab h 17 Social
Williams Fred A (Minnie S) chief eng U S S Azalea h 345 Union
Williams George F (Regina) agt 2 Union h 116 North
Williams George P carp r 508 County
Williams G Walter (M Jennie) prin High sch h 289 Arnold
Williams Hannah wid Joseph M died Mar 24 1922
Williams Harold F (Helen) installer 688 Pleasant h 664 Brock av
Williams Helen G r 428 Purchase
Williams Helen M clk r rear 77 Merrimac
Williams Henry (Lillian) clergymn h 179 Orchard
Williams Hugh (Mary) carder h 24 Mosher
Williams James (Mary) mach r 182 State
Williams James A (Cora) porter h 106 Newton
Williams John (Mae) opr h 282 Phillips av
Williams John opr r 29 Franklin
Williams John bds 1103 S Water
Williams John (Emma) h 69 Spruce
Williams John (Mary A) opr h 428 Purchase
Williams John M died Jan 19 1922
Williams John O (Ethel) janitor Municipal bldg h 60 Babbitt
Williams Joseph (Mary) lab h 218 Rockland
Williams Joseph jr chauf bds 218 Rockland
Williams Joseph D (Mary E) second hd h 79 Wash
Williams J Edward paying teller 61 William
William Joseph H (Alcora V) real est h 317 Middle
Williams Joseph L (Isabella) firemn h 33 Babbitt
**WILLIAMS JOSEPH S (Mary R) Undertaker 173½ Acushnet av h 175 do Tels Bell 5037 Auto 1507**
Williams Leah wid Roy wvr bds 113 Austin
Williams Leo F (Sadie) opr res 17 Social
Williams Louis S undtkr 173½ Acushnet av r 175 do
Williams Louisa wid Alexander h 364 Kempton
Williams Manuel (Magdalene) sand h 351 County
Williams Margaret sec 6 Masonic bldg h at Fairhaven
Williams Maria E h 10 Spring
Williams Mary hkpr 65 School
Williams Mary Mrs weaver res 152 Whitman
Williams Mary C wid Daniel h 263 Elm
Williams Mary E wid Joseph H variety 62 Oak h 64 do
Williams Mary E student r 289 Arnold
Williams Mathew S opr r 428 Kempton
Williams Millus (Sophie) carp h 195 Brook
Williams Mollie bkpr r 366 Pleasant
Williams Moses H (Elnora) lab h 456 Maxfield
Williams Moses I (Fannie) opr h 290 Elm
Williams Olive A tchr John B De Valles sch r 77 Merrimac
Williams Preston R sales 50 N Second h 6 Lindsey
Williams Raymond fixer h 17 Social
Williams Rhodes (Marion B) waiter h 107 Cedar
Williams Richard B (Ellen F) pressmn h 77 Morgan
Williams Robert L waiter bds 60 Babbitt
Williams Rose r 27 Nye
Williams Sarah F h 93 First
Williams Theresa wid Frank h 446 S Second
Williams Thomas W shoewkr res 389 Hillman
Williams Thomas W (Brycia G) civ eng U St Ry Co h 37 Plymouth
Williams Wm (Elizabeth) var 117 Fair h do
Williams Wm F eng h 34 Court
Williams Wm J (Mary) clk h 176 Allen
Williamson Albert J (Blanche) (Williamson Bros) h 56 Jouvett
Williamson Bros (Albert J Thomas R) barbers 810 Kempton
Williamson Gertrude opr r 111 David
Williamson Harold H (Carrie) asst city editor Standard h 54 James
Williamson Richard (Jane) janitor h 111 David
Williamson Richard jr (Elsie) clk h 12 Harmony
Williamson Sidney (Elizabeth) baker 858 Brock av h 96 Allen
Williamson Thomas opr bds 26 Fairmount
Williamson Thomas (Emily) opr h 102 Beetle
Williamson Thomas R (Williamson Bros) h 415 Orchard
Williamson T Wilson (Elizabeth P) corp clk h 4 N Orchard
Williamson Wm (Martha) loom fixer h 361 Davis
Willis Alice Mrs speeder tndr h 100 Jouvett
Willis Edith bkpr 566 Pleasant bds 52 Seventh
Willis Ellis S (Edith) (Union Loan Co) 915 S Water h 85 Bonney
Willis Henry P (Edith E) men's furngs 566 Pleasant h 52 Seventh
Willis Lena M Mrs supervisor of sewing public schools h at Fairhaven
Willis Mary C wid Rufus H h 96 Maxfield
Williston Hiram L h 194 Chancery
Williston Maria wid Leander h 233 Maxfield
Willosey Wm H (Mary) blksmith h 199 N Front
Willoughby Benjamin F (Grace M) sales 806 Purchase h at Mattapoisett
Wills Wm (Laura) sales h 74 Kempton
Wilmarth Flora A tchr r 6 Green
Wilmot Albert V second hd bds 157 Richmond
Wilmot Charles auto rpr 686 Cottage r 157 Richmond
Wilmot Emma wid Charles h 157 Richmond
Wilmot Frederick A (Estelle M H) (Wilmot Schools of Dramatic Art) 628 Pleasant r 705 Summer
Wilmot Leonard (Marion F) mach h 1035 County
Wilmot Lizzie bds 706 Summer
Wilmot Marion F mlnr 1035 County h do
Wilmot Schools of Dramatic Art (Frederick A Wilmot) 628 Pleasant
Wilshire Elmer J clk 1386 Purchase
Wilson Ada wid Luke h 3 Social
**WILSON ALFRED B Proprietor The Wilson Inn 583 Purchase Tel Bell 1300 h do See page 38**
Wilson Alton B (Gertrude) chauf bds 970 County
Wilson Amy opr bds 161 Nash rd
Wilson Andrew Y uphol 325 Acushnet av r 583 Purchase
Wilson Anne masseuse h 28 Emma
Wilson Benjamin mach h 496 Bolton
Wilson Bertha E opr bds 61 Durfee

Hemingway Bros. HEAVY TEAMING and AUTO TRUCKING
407 BOLTON ST., Garage at 19 Swift St. NEW BEDFORD, MASS.
Bell 3623—Auto. 5617.

**SIMMONS & LANGLOIS CO.**
**Dealers in Men's Clothing and Ladies' Garments**
**The Store of Snap and Style**
**1057-1059 Acushnet Avenue** **Bell Phone 1998**



Wilson Caroline H wid Henry P h 61 Morgan
Wilson Charles A instr 30 Cannon h at Fairhaven
Wilson Daniel (Eva) carp 468 Kempton h 213 Chancery
Wilson Earl D sporting editor Standard res 106 S Sixth
Wilson Edna T tchr High sch b 61 Morgan
Wilson Edward (Annie) loom fixer h 4406 Acushnet av
Wilson Edward L (Mary) pntr 61 Durfee h do
**WILSON EDWARD T (Mary) Undertaker 167 William Tel Bell 179-Y h 278 Mill Tel 179-W See back cover**
Wilson Elizabeth opr res 171 Coffin av
Wilson Elmer (Inice) eyelet wkr h 152 Smith
Wilson Emma E nurse res 135 Arnold
Wilson Ethel opr res 3 Social
Wilson Etta M spinner r 83 Walden
Wilson Eurilla I bds 83 Walden
Wilson Eva Mrs hkpr bd 369 Kempton
Wilson Frances Mrs cook r 645 Kempton
Wilson Francis J hlpr r 496 Bolton
Wilson Frank (Elizabeth) drill mkr h 28 Winsor
Wilson Frank (Emma) opr h 180 W French av
Wilson Frederick G (Ida) chauf h 49 Kearsage
Wilson Frederick J (Lena S) opr h 156 Grinnell
Wilson George A (Honora T) police detect sergt Sta 2 h 40 Walnut
Wilson George F rabbits 61 Durfee r do
Wilson George F (Agnes E) variety 218 Chestnut h 50 Locust
Wilson Harry third hd res 3 Social
Wilson Herman chauf 180 Union r 164 Richmond
Wilson Hermon P sales 103 William r 83 Morgan
Wilson Ida Mrs cashr 1514 Acushnet av res 49 Kearsage
**WILSON INN THE Alfred B Wilson Proprietor 583 Purchase Tel Bell 1300 See Hotels Department**
Wilson Israel J (Alveda) carp h 163 Jenny Lind
Wilson James H clk 105 Clark r 85 Myrtle
Wilson James (Margaret) firemn h 85 Myrtle
Wilson James opr res 826 County
Wilson James r 245 Whitman
Wilson James (Elizabeth) wvr h 6 Stapleton
Wilson James C (Hazel V) roll coverer Myrtle cor Penniman h 132 Myrtle
Wilson James H mus director 1418 Achusnet av res 371 Park
Wilson James H (Mary J) pntr h 192 Church
Wilson James H jr pntr bds 192 Church
Wilson Johanna hkpr 65 School
Wilson John (Emily) mach h 1537 Acushnet av
Wilson John (Mary M) mach h 20 Reynolds
Wilson John A loom fixer r 322 Sawyer
Wilson John A (Florence opr h 290 Collette
Wilson John E (Phoebe M) loom fixer h 177 Arnold
Wilson Joseph (Elizabeth) elect bds 496 Bolton
Wilson Joseph h 171 Coffin av
Wilson Lillian V wid John D h 83 Morgan
Wilson Lucy R r 242 Hawthorn
Wilson Margaret wid John bds 20 Reynolds
Wilson Mary wid Benjamin h 496 Bolton
Wilson Mary H social wkr r 61 Morgan
Wilson Matilda insp r 18 Mill
Wilson Matthew J opr res 826 County
Wilson Mattie L bkpr res 584 County
Wilson Melville S sales 545 Pleasant rm 21 r 242 Hawthorn
Wilson Michael blksmth h 826 County
Wilson Minnie B typist res 15 Richmond
Wilson Oliver R (Christina R) pipe coverer h 153 Sylvia
Wilson Otis J (Frances T) fore h 23 Sherman
Wilson Phyllis E bkpr 26 N Second h at Marion
Wilson Ralph (Lena) carp res 213 Chancery
Wilson Rhoda A wid Thomas H h 247 Middle
Wilson Robert (Elizabeth) firemn Municipal Bldg h 29 Valentine
Wilson Robert r 83 Kenyon
Wilson Robert jr (Cora C) eng h 38 Willard
Wilson Robert J (Valentine) real est 143 Arnold 169 Palmer
Wilson Robert W G (Anna) deputy supt r 35 Eighth
Wilson Sylvia A tchr T R Rodman sch res 156 Chestnut
Wilson Thomas (Ethel) wvr h 335 Sawyer
Wilson Thomas H loom fixer res 3 Social
Wilson Thomas H h 286 Pleasant
Wilson Wallace B (Flora) asst treas 231 Union h 242 Hawthorn
Wilson Walter lab res 12 Beetle
Wilson Wm D (Rachel S) h 350 County
Wilson Wm H (Jennie) firemn h 72 Adams
Wilson Wm H (Eliza A) metal welding 7 Bedford h 15 Richmond
Wilson Wm J (Susan M) fore h 1012 Pleasant
Wilson Wm T (Susanna) opr h 83 Walden
Wilson Wm T (Catherine) clk h 371 Park
Wilton Georgianna Mrs sales 185 Union h 51 Maple
Wilusz Woichek (Annie) wvr h 72 Belleville rd
Wimer George H (Helen) pntr h 152 Smith
Winborne Annie C h 324 Ash
Winborne Charlotte C Mrs h 326 Ash
Winborne James P (Gertrude M) tackmkr h 315 Ash
Winchel John M (Mary) second hd Gosnold Mill h 58 Oakland
Winchester Alice P tchr Cedar Grove st sch h 183 Kempton
Winchester Nellie F wid Charles h 425 Acushnet av
Winchester Wilbur C overseer 131 Court res 280 Mill
Windsberg Oscar (Rose) dry gds 248 Coggeshall h do
Windsberg Pauline tchr r 636 Cottage
Windsberg Samuel r 636 Cottage
Windsberg Sarah D nurse 508 Pleasant rm 202 bds 636 Cottage
Winegar Maude C wid Samuel P h 175 Mill
Wininski Alexander (Bridget) cond h 138 Davis
Winetzky Isadore (Jennie) radiator wkr 96 County h 93 Rockland
Winfield George H (Nora) baker 372 Kempton h 302 Middle
Winfield Herbert lab r 71 Emma
Wing Avis A bkpr 23 N Water res 379 Clinton
Wing Carolyn C Mrs rem to N Y City
Wing Charles F jr (Sarah C) treas 790 Purchase h 63 Morgan
**WING CHARLES F CO INC Ernest A Jennings Pres Edward H Wing V Pres Charles F Wing Jr Treas Complete Home Furnishers Bicycles and Sporting Goods 790 Purchase and 349 Acushnet av Tels Bell 74 or 75 Automatic 1146**
Wing Charles H (Ida M) sales 22 William h 379 Clinton
Wing Charles Yee laundrymn 143 Ash h do
Wing Edward H v-p 790 Purchase h at Padanaram
Wing Elsie G tel opr 615 Belleville av r 123 Campbell
Wing Fred lndry 325 County h do
Wing Georgianna F r 81 Chestnut
Wing Grace C wid Charles F r 37 S Sixth
Wing Helen C wid George F h 295 Cottage

**New England Home Construction Co., Inc.**
**First and Second Mortgages at Six Per Cent**
ROOM 5, ZEITZ BLDG., Cor. UNION and SIXTH STS.
NEW BEDFORD, MASS.

**Slocum & Kilburn** **Mill Supplies**
**23-27 N. Water St. Tels. Bell 5100-5101 Automatic 1162** **Electrical Supplies**

Dyers **LEWANDOS** Cleansers
NEW BEDFORD SHOP—672 PURCHASE STREET
Shops in all Large Cities of the East Telephone Bell 1203

Edward M. Girton
81 North Street :: :: Fairhaven, Mass.
General Contractor and Builder
Telephone 675 W
Sand, Gravel and Trucking



Wing Horace C h 24 S Sixth
Wing Isabel D wid Charles S r 34 Sycamore
Wing James T (Lida M) lieut opr Central Fire Station h 34 Sycamore
Wing John C (Eva) chauf Ladder 2 h 357 Earle
Wing John jr (Mary E) h 180 Middle
Wing Joseph B died May 23 1922
**WING J & W R & CO Men's Clothiers Hatters and Gents Furnishers 191 Union Tel Bell 142 See page 84**
Wing Lawrence P (Mildred D) teller 791 Purchase h 369 Clinton
Wing Sing Indry 155 Blackmer h do
Wing Wm A h 24 S Sixth
Winiarski Joseph wvr h 274 Cedar Grove
Winiarski Joseph (Anna) (Metropolitan Window Cleaning Co) 969 Purchase h 358 Reed
Winkler Johanna speeder r 91 Penniman
Winn John F r 19 Mill
Winn Helen r 324 Dartmouth
Winn Margaret Mrs died Jan 21 1923
Winn Philip (Elizabeth) opr h 50 Salisbury
Winn Thomas (Margaret) mule spinner h 324 Dartmouth
Winn Thomas P (Mary T) frt cond h 408 Park
Winograd Alexander (Millie) mus 976 Purchase h 629 County
**WINOGRAD'S MUSIC SHOP (Alex Winograd) Talking Machines Records Pianos and Piano Players 976 Purchase Tel 1870**
Winship Frederick H jr (Florence W) dentist Purchase h 134 Arnold
Winslow Alonzo (Grace M) city lab h 208 Weld
Winslow Anna F clk 768 Purchase bds 208 Mt Pleasant
Winslow Benjamin S phys 1063 S Water h 315 County
Winslow Betsey B h 315 County
Winslow Betsey B School 357 Alice T Corrigan prin 561 Allen
Winslow Building 234-240 Union
Winslow Edward W (Rosetta) fore h 187 Cedar
Winslow Everett E (Lillian) asst fore h 473 Summer
Winslow Harold (Florence O) clk of committees 220 Municipal bldg bds 689 County
Winslow Henry S (Mary) tres 742 Acushnet av h 74 Willis
Winslow James H (Edna C) real est h 64 Borden
**WINSLOW-MACKENZIE CO Henry S Winslow Treas Hay and Grain 742 Acushnet av Tels Bell 550—3010**
Winslow Robert K (Ethel F) eyelet wkr h 50 Jenny Lind
Winslow Sarah A tchr Thompson st sch r 404 Summer
Winslow Sarah E opr bds 208 Weld
Winsper Joseph A clk 127 Maxfield r 237 do
Winsper M Agnes wid Joseph buyer 180 Union bds 56 State
Winsper Emma cashier bds 237 Maxfield
Winsper Francis S (Isabel K) agt 555 Pleasant rm 3 h 31 James
Winsper Gertrude R clk 2301 Purchase r 237 Maxfield
Winsper John B (Lillian) brakemn h 187 Chancery
Winsper Josephine clk h 237 Maxfield
Winsper Margaret Mrs h 44 Edison
Winsper Thomas opr h 319 Coffin av
Winsper Thomas A (Celia) second hd h 56 North
Winsper Wm J (Julia) eng h 237 Maxfield
Winsper Wm J jr sales r 237 Maxfield
Winstanley Edward (Elizabeth) mach h 36 Dudley
Winstanley Elizabeth r 36 George
Winstanley James (Sarah) wvr h 202 Eugenia
Winstanley James (Martha) lab h 101 Rodney
Winstanley Joseph E died July 9 1921
Winstanley Sarah wvr r 202 Eugenia
Winstanley Wm (Eliza) opr h 36 Dudley
Winter Charles opr r 7 McGurk
Winter Grace opr res 7 McGurk
Winter James E (Dorothy M) bpkr and asst mgr S O Co Fish Island h at Fairhaven
Winter John mach h 7 McGurk
Winterbottom Albert E (Alice) clk Booth Mfg Co h at Fairhaven
Winterbottom Albert H opr h 3322 Acushnet av
Winterbottom Edward E clk r 260 Hillman
Winterbottom John E (Annie) spnr h 1661 Purchase
Winterbottom Joseph E (Amy) overseer 216 Belleville av h 260 Hillman
Winterbottom Lovilla clk res 260 Hillman
Winterbottom Robert (Agnes) spinner h 351 County
Winterbottom Edmund J clk 240 N Water r 260 Hillman
Winterbottom Lawrence W carp r 260 Hillman
Winterbottom Lovilla clk 61 William
Winterbottom Sadie Mrs sales 185 Union h at Fairhaven
Winterburn Fred (Dorothy L) opr h 102 Frederick
Winterburn George A (Edna J) elect h 148 Maxfield
Winterburn Harry opr r 102 Frederick
Wintermeyer Emily L h 157 Sycamore
Winters Ellen A Mrs died Oct 9 1921
Winters John h 7 McGurk
Winterson Harold chauf r 2 Rockland
Winterson Henry B (Amy) police h 32 Buttonwood
Winterson Mary F wid Patrick H h 2 Rockland
**WINWARD E P & SON George H Walters Local Manager Riggers and Motor Truck Freight Service 9 William Main Office 138-142 Durfee Fall River See Teaming and Trucking Department**
Winward Transportation Co Inc George H Walters local mgr 9 William
Wipych Stanley (Katie) loom fixer h 171 Princeton
Wirziarski Joseph (Louise) wvr h 274 Cedar Grove
Wise John M (L Edna) phys and supt 4431 Acushnet av h do
Wish Charles (Nellie) lab r 55 Morton ct
Wishman Harris W (Harriet) mgr 105 William rm 32 h at Fairhaven
Wishnetzky Michael I (Eva) pedler h 23 Adams
Wisniewski Stanislaw (Volaria) opr h 78 Mott
Wisniewski Stanley (Bronislawa) opr 124 Cedar Grove
Wisnoski Marigon (Anna) opr h 25 Belleville av
Wisoly Joseph (Julia) carp h 20 Howard
Withee Frances S drsmkr bds 27 Chestnut
Witherell Amasa (Johanna) fore 160 N Second h 456 Acushnet av
Withewich Louis (Frances) tailor h 21 Washburn
Witkai John (Regina) twister h 155 Frederick
Witkowicz Joseph (Mary W) opr h 42 Ashley
Witkowicz Leon (Antoinette) h 52 Hicks
Witkowicz Antone opr res 52 Hicks
Witkowicz Louis (Francis) tailor h 21 Washburn
Wixon James A r 108 Grinnell
Wlodzka Kazimier (Katherine) opr h 22 Howard
Wobecky Antone (Rose) opr r 232 Eugenia
Wobecky Antonia W wid John h 297 Davis
Wobecky Engelbert tchr pub cshs h 179 Brook
Wobecky Frank (Millicent) elect h 297 Davis
Wobecky John died April 8 1922

**Jonathan Handy Co.**
28-30 WILLIAM
Tels. Bell 327, Automatic 1152.
IRON AND STEEL
HEAVY HARDWARE
BLACKSMITH SUPPLIES

GEORGE J. DODGE
STORE FIXTURES
CABINET WORK
GENERAL JOBBING
PLANING SAWING TURNING
Telephone Bell 1757
206 North Water St.



Wobecky Joseph (Albertine) metal wkr 254 Cedar h 3400 Acushnet av
Wobecky Joseph F (Emma) opr h 297 Davis
Wobesky Antone (Emma) track mn h 172 Bates
Wofamonskill John (Julia) opr h 16 Roosevelt
Wojcan Joseph (Elizabeth) tailor h 49 Hicks
Wojcik Stanislaw (Mary) wvr h 78 Nelson
Wojcicki Antone (Nellie) wvr h 147 Bullard
Wojescki Anthony copperwkr h 16 Washburn
Wojkowski John (Edwiga) opr h 18 Bullard
Wojnar Frank opr r 850 First
Wojtanowski Jan (Julia) opr h 16 Roosevelt
Wojtonik Katie wvr h 649 First
Wojtunik Adam opr r 21 Morton ct
Wojtunik Walerya wid opr h 21 Morton ct
Wojtuszewski Agnes Mrs gro 146 N Front h do
Wojtuszewski Peter sales r 146 N Front
Wojtuszewski Stanley (Catherine) wvr h 23 Viall
Wojtuszewski Walter chauf r 146 N Front
Wojtuszewsky Mary Mrs opr h 36 Hicks
Woladarsky Philip A pedlar r 464 Summer
Wolanski Annie r 24 Howard
Wolanski Frank (Anna) gro 201 N Front h 24 Howard
Wolf Abraham clk 212 Union r 371 Reed
Wolf Charles (Minnie) tailor h 75 West
Wolfe Etta wid Charles r 228 Myrtle
Wolfe Joseph clk res 75 West
Wolfe Joseph (Minnie) tailor 1716 Acushnet av h 206 Brook
Wolfe Louis (Mame) tailor 528 Pleasant h 371 Reed
Wolfe Louis A glasswkr r 1017 Sterling
Wolfe Michael (Anne) lab h 1017 Sterling
Wolfe Bertha L clk bds 371 Reed
Wolfe Henry S (Delvina) lab h 176 State
Wolfe Isadore spinner bds 53 Reynolds
Wolff Minnie opr h 53 Reynolds
Wollison Esther sten bds 505 Purchase
Wollison Hammon L (Edith) dentist 211 Olympia bldg r 505 Purchase
Wollison Harris (Rebecca) pedlar h 19 Spruce
Wollison Isadore student bds 19 Spruce
Wollison Israel (Mary) merchant h 505 Purchase
Wollison Sara sten bds 19 Spruce
Wollison Sarah r 505 Purchase
Wolschendorf Emma W sten 693 Purchase h at Fairhaven
Wolstencroft John C (Bridget) firemn 180 Union h 9 W French av
Wolstenholme Jonathan fixer res 1089 Acushnet av
Wolstenholme John spinner res 26 Jouvett
Wolstenholme Lilly speeder tndr r 26 Jouvett
Wolstenholme Louise res 253 Coffin av
Wolstenholme Robert (Louise) second hd h 103 Ashley boul
Wolstenholme Sarah J wid Charles h 26 Jouvett
Wolstenholme Wm fore ft Howard av h at Westport
Wong Sang laundrymn 58 Rivet res do
Wong Charles restr 942 Purchase h do
Wong Sing laundry 130 Weld h do
Wong Wm laundrymn 956 Brock av h do
Wonnacott John D (Etta L) insp h 78 Durfee
Wood Ada r 241 Coffin av
Wood Addie J wid Isaiah jr h 220 Maple
Wood Agnes carder r 241 Coffin av
Wood Albert T (Mary E) h 39 N Sixth
Wood Alfred (Lilly) twister h 246 Church
Wood Alfred H (Gertrude) paymaster 908 Purchase rm 408 h 274 Arnold
Wood Alice res 122 Hawthorn
Wood Alice C tchr S D Ottiwell sch res 280 Arnold
Wood Alice E tel opr res 807 Kempton
Wood Allen F School 305 Leslie H Sutherland prin 255 Pleasant
Wood Annie D drsmkr 22 Cedar h do
Wood Benjamin D (Jennie) brakemn bds 65 Linden
Wood Bertha opr r 11 Ashley
Wood Bertha wvr bds 42 Junior
Wood Bertha res 122 Hawthorn
**WOOD BRIGHTMAN CO Thomas F Wood Pres William S Raphael V-Pres Thomas W Macy Treas Plumbing Heating and Sheet Metal Workers 47-55 N Water Tel Bell 232 See Plumbing Department**
Wood Cecelia wid Patrick F h 280 Arnold
Wood Catherine G Mrs h 53 Walnut
Wood Clarence D (Emma S) clk 645 County h 300 Cedar
Wood Clarence E (Jessie C) (Wood & Francis) 1276 Acushnet av h 31 Keene
Wood Clifton B (Gertrude) chauf h 132 Willis
Wood Daniel (Frances) blksmith h 111 De Wolfe
Wood David S (Annie) jeweler h 463 Mill
Wood Earl H paymaster bds 100 Chestnut
**WOOD EDMUND (Greene & Wood) Lumber Pine cor Cross h 63 Ash**
Wood Edward F hosemn Engine 4 res 807 Kempton
Wood Edwin F (Winifred A) baggage master h 65 Linden
Wood Effie F Mrs h 122 Shawmut av
Wood Effie I Mrs r 182 Acushnet av
Wood Eleanor res 19 Mill rd
Wood Eliza H wid Wm G died April 14 1922
Wood Elizabeth A r 42 Junior
Wood Elizabeth C opr h 114 Adams
Wood Elizabeth C wid Albert h 53 Walnut
Wood Emery C gas wkr r 122 Shawmut av
Wood Emma J drsmkr 156 Campbell h do
Wood Ethel A sec res 220 Maple
Wood Ethel F tel opr 57 Second r 122 Shawmut av
Wood Evelyn S Mrs h 2 Pope's Island
Wood Floyd (Lillian) driver h 64 Division
Wood Frank (Annie S) curator 37 N Water h 335 Pleasant
Wood Frank dyer hlpr 45 Hunter r 280 Arnold
Wood Frank loom fixer r 227 Myrtle
Wood Frank (Lucy) wvr h 436 Sawyer
Wood Frank C fore Standard h 53 Cottage
Wood Frank O chauf 943 Purchase r 844 Pleasant
Wood Fred (Mary) lab 25 Nauset h Sassequin av
Wood Fred overseer Butler Mills r 20 Ashley
Wood Frederick H (Marcia D) eng U St Ry Co h 326 Arnold
Wood George (Mary E) mach h 11 Ashley
Wood George A (Kate) drill mkr h 187 Cedar
Wood George A jr drillwkr res 187 Cedar
Wood George F (Mary) pntr h 115 Smith
**WOOD GEORGE R (Greene & Wood) Lumber Pine cor Cross h 117 Cottage Tels Bell 618 Auto 1463**
Wood Gertrude M r 132 Willis
Wood Hannah B Mrs r 113 Campbell
Wood Harold opr r 257 Query
Wood Harry B h 271 Pleasant
Wood Hartley (Alice) wvr r 154 Adams
Wood Howard M (Mary B F) clk 163 Pleasant h 122 Bedford
Wood Idella opr r 115 Willis
Wood James (Dora) fgt clk 590 Acushnet av h 113 Campbell
Wood James (Rose) officer H of C h 81 Fair
Wood James (Bertha) wvr h 104 Peckham
Wood James (Bertha) brklyr h 893 County
Wood James A (Miriam W) armorer State Armory h 56 Walnut

James N. Conway
Heating Contractor
Steam :: Water
Shop: 5 Atlantic St. New Bedford, Mass.
Power Plant Piping
Boiler and Pipe Covering
General Steam Fitting
Vacuum Cleaner Systems

Reliable Auto Washing & Trucking Co. Tel Bell 107
OLIVER BENJAMIN, PROP., 19 MECHANICS LANE
Auto Washing Trucking Furniture Moving Parties Taken Anywhere

GOSSELIN TAXI CALL 994
133 MIDDLE

GREENE & WOOD LUMBER Every Kind of AND MILL WORK
PINE STREET, off SO. WATER STREET, NEW BEDFORD



Wood John (Mabel) cotton waste h 7 Fielding
Wood John (Mary A) mech h 257 Query
Wood John grinder r 241 Coffin av
Wood John wvr h 192 Sawyer
Wood John wvr r 436 Sawyer
Wood John E (Hetty) overseer Gosnold Mills & Co h 42 Junior
Wood John M appr r 130 Clinton
Wood Joseph (Elizabeth A) mus h 358 Ashley boul
Wood Joseph E chauf r 18 Hazard ct
Wood Jubel (Helen J) watchmn h 164 Church
Wood J Delano res 122 Hawthorn
Wood J Mayhew r 130 Clinton
Wood Lillian Mrs hkpr 28 High
Wood Lurana res 313 Pleasant
Wood Luthan D hostler 70 Union h 488 Acushnet av
Wood Marie E res 143 Willis
Wood Marion D tchr Thompson st sch r 308 Pleasant
Wood Mary wid Wm h 467 Acushnet av
Wood Mary A wid Wm h 241 Coffin av
Wood Mary F Mrs clk h 298 Cedar
Wood Mary H wid Joseph h 89 Vine
Wood Mary S h 26 Walnut
Wood Matthew P carp h 3 Pope's Island
Wood May E wvr r 257 Query
Wood Myron E (Ethel E) asst treas N E Cotton Yarn Corp h 26 James
Wood Pauline wid Charles T cleaner r 137 Tremont
Wood Peter mariner r 2 N Second
Wood Ralph J clk r 115 Smith
Wood Rebecca H wid Isaiah h 458 Union
Wood Richmond (Julia S) auto tires 160 Clinton h 117 Cottage
Wood Robert (Katherine) overseer D Mfg Corp h 827 Brock av
Wood Robert E sales 73 Union r 150 N Second
Wood Russell phys r 117 Cottage
Wood Sarah res 280 Arnold
Wood Sarah r 107 Penniman
Wood Scovill (Ethelwood) second hd h 213 Shaw
Wood Stanley A meter installer 693 Purchase r 122 Shawmut av
Wood Stanley W r 85 Mill
Wood Thomas (Beatrice) farmer r 3277 Acushnet av
Wood Thomas F (Ellen L) pres 41-55 N Water h 89 Bonney
Wood Wm (Woods Boat Yard) 68 County
Wood Wm died Mar 31 1922
Wood Wm E tmstr r 18 Hazard ct
Wood Wm G (Susan F) fore 668 Acushnet av h 117 Parker
Wood Wm O (Otilia) bkpr h 34 Junior
Wood Wm T (Eva) firemn h 924 Belleville av
Wood & Francis (Clarence E Wood and Frank D Francis) wall paper 1276 Acushnet av
Wood *see* Dubois and Woods
Woodacre Albert V (Helen B) plmbr 950 S Water h 119 Rounds
Woodacre Bros (James and John E) plmber 950 S Water
Woodacre Ellen Mrs h Phillips rd
Woodacre James (Ada) (Woodacre Bros) h 8 Studley
Woodacre John E (Doris S) (Woodacre Bros) h 769 Rockdale av
Woodacre Richard (Mary E) h 1938 Purchase
Woodacre Richard jr (Margaret) plmbr 950 S Water h 307 Austin
Woodard Burton O (Maude H) clk Wamsutta Mills h 285 Pope
Woodard Cecile M sten 1200 Acushnet av r 87 Chestnut
Woodard Donald K student bds 285 Pope
Woodard John W r 38 Campbell
Woodard Marjorie R clk 836 Purchase r 285 Pope
Woodard Sarah L r 38 Campbell
Woodard *see* Woodward
Woodbridge Henry B carp h 92 Tremont
Woodbridge Walter B (Clarissa S) dentist 844 Purchase h 269 Arnold
Woodburn Joseph wvr r 432 Cedar Grove
Woodcock Alfred (Elizabeth) fishermn h 126 Crapo
Woodcock Frederick L (Edith) fore 163 Pleasant r 368 County
Woodcock Henry A L (Myrtle E) supervisor 163 Pleasant h 307 Pleasant
Woodcock Kinder M (Ellen) elev opr h 82 Katherine
Woodcock Thomas P (Anna) spinner h 109 Division
Wooden Florence B Mrs opr r 344 Morgan
Woodes Fred C (Nellie) bricklayer h 150 Elm
Woodhead Florence G tel opr 57 N Second r 149 Summer
**WOODHOUSE CONSERVATORIES (Edward Enos) Florists 39 Ward See page 31**
Woodhouse George (Anna) twister h 209 Glennon
Woodhouse Hannah res 72 Ward
Woodhouse Jane h 72 Ward
Woodhouse John C tchr res 69 Bay
Woodhouse Robert H (Sarah C) h 69 Bay
Woodland John (Sarah) (John Woodland & Son) h 390 Summer
Woodland John & Son (John and Percy A) gros 478 Kempton
Woodland Lydia hkpr bds 268 Middle
Woodland Percy A (John Woodland & Son) r 390 Summer
Woodland Robert H (Isabelle) gro garage 117 Chestnut h 78 Campbell
Woodland Wm J (J T Acheson & Co) 1228 Acushnet av h at Fall River
Woodley Robert H (Irene B) opr h 4 Sullivan
Woodlin Herbert T (Bessie F) fore h 163 Emerson
Woodlin Sarah F wid Solomon h 163 Emerson
Woodman Frank h 137 Cedar Grove
Woodman Maria T died Mar 11 1922
Woodman Nettie B tchr Parker st sch bds 156 Chestnut
Woodruff Forrest T (Mary L) prov 346 Acushnet av h 149 Summer
Woodruff John (Clare) opr h 356 Reed
Woodruff John died Feb 14 1922
Woodruff Thomas weaver h 321 Earle
Woods Elizabeth weaver r 1253 Brock av
Woods Jane B wid George W h 29 Oak
Woods John J (Matilda) U S A r 210 N Second
Woods Margaret wid John hkpr 101 Ashley boul
Woods Mary A wid Patrick died Aug 10 1922
Woods Patrick J lab bds 94 Maxfield
Woods Rachel wid John h 255 Chestnut
Woods Richard jr weaver h 1253 Brock av
Woods Sarah A wid Richard h 1253 Brock av
Woods Stephen J lab res 151 David
Woods Susie F clk bds 255 Chestnut
Woods Wm (Mary A) opr h 151 David
Woods Wm wvr r 1253 Brock av
Woods *see* Wood and Dubois
Woodsome Benjamin (Adah) sales 418½ Acushnet av r 8 Plymouth
Woodsome Mary cook 21 S Sixth
Woodward Francis (Rhode Woodward & Co) 45 William h 23 Maple
Woodward Helen M tchr J Swift sch res 74 Sycamore

CLARK & HERZOG Plumbing and Heating
Telephone 5783
Residence, 1549-2
372 Cedar Street, New Bedford, Mass.

SEND US YOUR ORDERS. WE FILL THEM COMPLETE
Complete Stock of Hardware, Paints, Wall Papers T. J. MORIARTY
CENTURY ASBESTOS SHINGLES Tels. Bell 462and463, Auto 1083
308 PURCHASE ST.



**WOODWARD HENRY E (Helen C) Attorney-at-Law 234 Union Room 4 Tel Bell 1720 h 90 Rotch**
Woodward Isabella S wid Orrin died Oct 26 1921
Woodward Joseph (Elizabeth) lab h 1281 Pleasant
Woodward Wm B (Lena B) janitor Masonic bldg h 412 Middle
Woodward *see* Woodard
Woodworth Charles E (Ida) h 127 Cottage
Woodworth Samuel F (Irene) toolmkr r 180 Middle
Woolam James (Mary Ellen) opr h 22 George
Woolam Joseph opr r 22 George
Woolam Llewellyn boss grinder r 26 George
Woolam Sarah wid Joseph h 26 George
Wooler Harry (Elsie G) mulespinner r 41 Highland
Wooler James W (Martha A) florist 39 Highland h 41 do
Wooler John (Agnes) florist r 41 Highland
Wooler Wm prsmn r 41 Highland
Wooley Albert (Sophia) lieut Hose 1 h 60 Spruce
Wooley Arthur opr h 71 Ruth
Wooley Clara opr r 103 Ashley boul
Wooley George (Louisa W) opr h 78 Mott
Wooley George D overseer 198 Coggeshall h 345 Mill
Wooley James boilermkr 85 S Water r 2 N Second
Wooley John agt h 103 Ashley boul
Wooley Thomas watchmn h 414 Orchard
**WOOLF SAMUEL (The Royal Sheet Metal Co) 309 Acushnet av**
Woolfenden Albert (Maria E) police h 21 Richmond
Woolfenden John (Ellen J) jeweler 1541 Acushnet av h 140 Wood
Woolfenden L Theodore (Annie B) shoes 1834 Purchase h 6 Studley
Woolfenden Mary wid Robert h 30 Collins
Woolfenden Milton (Emma C) asst rec teller First Nat Bank bds 6 Studley
Woolfenden Susan opr h 59 Willow
Woollam Joseph (May) opr h 129 Eugenia
Woolley Bertha spooler r 229 North
Woolley Burgoyne (Annie) overseer 305 Nash rd h 185 Whitman
Woolley Burgoyne jr (Florida) opr h 13 Felton
Woolley Clara opr r 103 Ashley boul
Woolley Harry weaver r 185 Whitman
Woolley John agt h 103 Ashley boul
Woolley John (Sarah A) opr h 229 North
Woolley John died July 26 1922
Woolley John J fore 9 Rodman h 365 North
Woolley Thomas (Annie) warp twister h 293 Collette
Woolley Thomas jr (Isabel F) hosemn Eng 6 h 73 Briggs
Woolley Thomas jr opr r 293 Collette
Woolley *see* Wholey and Wooley
Woolmer Edna Mrs h 35 County
Woolridge George (Annie) asst supt h 14 Salisbury
Woolridge George A jr beamer r 14 Salisbury
Woolridge Helene opr r 14 Salisbury
Woolworth F W Co Wm A Graystone mgr variety 838 Purchase 1081 Acushnet av and 1069 S Water
Wooton Wm (Alice) fore 307 Olympia bldg r 23 Independent
Wordell Adeline A wid Hiram died May 26 1922
Wordell Allen E agr impls 21 William h at Dartmouth
Wordell Amelia F wid Charles W h 380 Hillman
Wordell B Franklin (Hattie) h 50 Sycamore
Wordell Carrie E wid Allen H h 17 Rounds
Wordell David S (Zillah E) supt 908 Purchase rm 408 r 38 Florence
Wordell Elizabeth bkpr 21 William r 45 Pierce
Wordell Elvira r 45 Pierce
Wordell Elvira clk 628 Pleasant r 17 Rounds
Wordell Frank B roll coverer r 325 Austin
Wordell Fred S (Elizabeth H) sales 1 Bridge sq h 45 Pierce
Wordell Harold S carp r 285 Cedar
Wordell Helen A r 59 Sycamore
Wordell Hope C res 721 Kempton
Wordell Howard I (Helen W) asst mgr W F Nye Fish Island h 22 Arnold pl
Wordell Irving L sales 21 William res 17 Rounds
Wordell James Everett (Rose H) mach h 123 Myrtle
Wordell Lester (Minerva) hlpr 21 William h at Dartmouth
Wordell Mary Mrs boxmkr h 261 Hillman
Wordell Minerva A Mrs clk 185 Union h at Padanaram
Wordell Minerva J h 721 Kempton
Wordell Nellie opr res 123 Myrtle
Wordell Oscar L mach r 38 Walnut
Wordell Samuel opr r 850 First
Wordell Sarah h 106 School
Wordell Silas E (Cora E) carp h 325 Austin
Wordell Wm S (Susie) pntr h 55 Tremont
Wordell Wilson I clk h 22 Arnold pl
**WORDELL & McGUIRE CO J Terence C and Thomas McGuire Jr Managers Clothing and Furnishings for Dad and His Lad 778 Purchase Tel Bell 5123 See left top line and Clothiers Department**
Wordell & McGuire Co Bldg 774-786 Purchase
Wordell *see* Wardell and Wodell
Worden Alice opr r 169 David
Worden Charlotte B bkpr 2 Wamsutta res 459 Arnold
Worden Edmund (Margaret) weaver h 862 First
Worden George (Bertha) overseer h 47 Briggs
Worden George (Agnes) wvr h 13 Salisbury
Worden Hugh mus r 459 Arnold
Worden James A opr res 19 Fair
Worden John A (Elizabeth N) mill opr h 63 Briggs
Worden Joseph P mach res 19 Fair
Worden Lawrence (Alice) changer over res 169 David
Worden Leo M drillwkr res 19 Fair
Worden Mary hlpr h 19 Fair
Worden Nellie E h 4 N Oak
Worden Olive F r 459 Arnold
Worden Robert (Martha) lab h 60 Salisbury
Worden Robert jr opr res 60 Salisbury
Worden Thomas (Jane V) clk City Auditor's office 4 Municipal bldg h 19 Fair
Worden Wm I weaver bds 19 Fair
Worgren Charles mariner h 136 Campbell
Worgren George S appr r 136 Campbell
Worgren Paul C mach bds 136 Campbell
Worgren Vive Soubler bds 136 Campbell
Workingmens Club Arthur J Duerden sec 69 Ashley boul
Workingmens Home Norman Craig supt 151 N Second
Worsley Alton S (Margaret) res 4404 Acushnet av
Worsley Harry opr r 68 Princeton
Worsley James weaver r 68 Princeton
Worsley Norman elect r 4404 Acushnet av
Worsley Ralph clk r 4404 Acushnet av
Worsley Ruth S bds 15 Studley
Worsley Susie wid Wm N h 4404 Acushnet av
Worsley Wm died April 21 1922
Worswick John R (Maria A) twister h 68 Adams
Worswick Violet A wvr r 68 Adams

BEACON LAUNDRY
Auto 2173-1637 Bell 1074-3
Arthur J. Richards, Prop.
Quality Work and Service is Our Motto
Wet Wash and Rough Dry
5 NAUSET STREET NEW BEDFORD, MASS.

M. C. SWIFT & SON UNION STREET North Side below Purchase St. NEW BEDFORD, MASS.
: MEN'S WEARING APPAREL :

HODGDON Diamonds and Watches
BRISTOL BUILDING, UPSTAIRS
Both Phones
FOR CASH OR CREDIT



Worth Harry V (Mary) sales h 54 Campbell
Worth Henry B (Emma C) lawyer 791 Purchase rm 24 h 15 Wash
Worth Isabel F tchr r 74 Spring
Worthington Dinah wid John W h 1520 Purchase
Worthington George (Maud) wvr h 35 Willard
Worthington Harold A (Mildred) second hd h 628 Summer
Worthington Herbert (Elizabeth A) delicatessen 327 Davis h do
Worthington Howard hlpr bds 170 Willow
Worthington Margaret opr r 293 Tinkham
Worthington Thomas (Alice) opr h 293 Tinkha m
Wotishewski Stanley (Mary) opr h 36 Hicks
Wotoshefski Peter (Mary) opr h 25 Washburn
Wotoska Agnes Mrs gro 146 N Front h 144 do
Wotoska Michael (Agnes) h 144 N Front
Wotowich Felix gro 1745 Acushnet av h 112 Phillips av
Wright Abbie L wid Elmer E res 338 Kempton
Wright Agnes F weaver r 537 Summer
Wright Alice tel opr 57 N Second r 360 Reed
Wright Amos F (Hattie M) carp h 20 Maitland
Wright Bertha clk r 49 Arlington
Wright Caroline E wid John L h 256 Chancery
Wright Charles A (Bertha E) carp h 52 Smith
Wright Charles A (Alice) h 91 Richmond
Wright Charles P (Edith) carp h 360 Reed
Wright Christopher (May) pntr h 72 Ruth
Wright Claude W master mech T N B Copper Co h at N Dartmouth
Wright Clifton L (Minaetta B) plmbr h 91 Richmond
Wright Daniel J (Annie) chauf h 595 Union
Wright Edgar F (Rachel) fore 27 Centre r at Dartmouth
Wright Edna E asst clk board of health 217 Municipal bldg res 116 Cottage
Wright Ella L F wid Gideon B h 64 Chestnut
Wright Elsie bkpr 94 Allen res 56 Carroll
Wright Emma Mrs res 286 Orchard
Wright Ernest K (Ella) carp r 55 Richmond
Wright Etta A C Mrs seam res 96 Maxfield
Wright E Bessie r 118 Perry
Wright George opr h 56 Carroll
Wright George (Mary E) lab h 49 Arlington
Wright George jr mach res 56 Carroll
Wright Hazel tel opr bds 52 Smith
Wright Helen L F res 64 Chestnut
Wright Helen S sten 575 Pleasant res 96 Maxfield
Wright Henrietta A wid George F h 66 Cottage
Wright Ida B Mrs (Wright & Childs) h 82 Middle
Wright Jane r 49 Arlington
Wright Jane wid Martin h 317 Kempton
Wright John (Harriet) loom fixer h 405 Tarkiln Hill rd
Wright John C auto rpr r 52 Smith
Wright Jonathan K (Wright & Taber) h 24 Ward
**WRIGHT J ARNOLD (Sarah T) (Wright's Japanese Store) 296 Union h 27 Jenny Lind**
**WRIGHT J SMITHSON (Wright's Japanese Store) 296 Union Resides 27 Jenny Lind**
Wright Lillian mgr 508 Pleasant rm 200 r 56 Carroll
Wright Louise B dental nurse res 469 Hillman
Wright Marion T B wid G Henry h 469 Hillman
Wright Mary E res 20 Maitland
Wright Mary E Mrs baker 1745 Acushnet av h 49 Arlington
Wright Royal L carp res 20 Maitland
Wright Ruth A opr r 20 Maitland
Wright Sadie M bkpr 2 S Water r 118 Perry
Wright Sarah Mrs r 143 Mill
Wright Sarah J Mrs h 56 Carroll
Wright Walter spinner h 36 Valentine
Wright Warren jr (Lotta R) overseer 131 Court r 140 Mill
Wright Winifred M clk 706 Purchase r 36 Valentine
Wright & Childs (Mrs Ida B Wright Mrs Myra M Childs) mlnrs 80 Middle
Wright & Taber (Jonathan K Wright Francis G Taber) gros 131 Acushnet av
**Wright's Japanese Store Japanese Goods, Varieties and Umbrellas 296 Union See page 86 Tel Bell 1876**
Wrigley Henry T (Annie) hatter h 6 Felton
Wrigley Inez W opr res 130 Irvington
Wrigley Wm (Alice E) spinner h 130 Irvington
Wroc Wm E sales 1855 Purchase h 17 Marvin
Wrona Antone (Catherine) weaver h 300 Earle
Wrona Henry (Catherine) opr h 19 Hampton ct
Wroneh Michael (Sophie) opr h 16 Grandfield
Wroughton Mary wid John h 831 County
Wryszez Mike (Agnes) opr h 39 Ashley
Wunschel Adam (Mary) weaver h 172 Bonney
Wunschel Albert (Rose) slasher tndr h 88 Sagamore
Wunschel Edward mach opr res 88 Sagamore
Wunschel Edward (P Louise) loom fixer r 9 Rounds
Wunschel Frank (Margaret) opr h 28 Rockland
Wunschel George sales res 150 Blackmer
Wunschel J August (Marguerite) loom fixer h 150 Blackmer
Wunschel Wm opr res 150 Blackmer
Wyatt Clotilda r 190 Rivet
Wyatt Linwood E (Eva R) pntr h 133 Arnold
Wyatt Wm E mach h 4 Oak st ct
Wyatt *see* Whyatt
Wybraniec John (Sophie) opr h 269 Belleville av
Wycham Curtis bds 195 Rivet
Wydia Felix (Sophie) opr h 116 Division
Wygrzwalski John (Annie) wvr h 95 Jouvett
Wygrzwalski Louis (Stanis) opr h 45 Ashley
Wylie Isabel wid Robert bds 65 Mt Pleasant
Wyman Adolphus F Mrs h 25 Ashland pl
Wyman Stephen sales 8 Zeitz bldg h 1505 Purchase
Wyman Walter W (Margaret) delicatessen 481 S Water h 116 S Sixth
Wynn Harold C lab r 70 Clark
Wynne Albert (Julia) oiler h 25 Roosevelt
Wynne Charles (Ernest H Query Co) 1755 Acushnet av
Wynne Wm (Martha A) opr h 106 David
Wypych Stanislaw (Catherine) opr h 15 Holly
Wyse John W clk 377 Cedar r 149 Summer
Wyse Lena H clk 604 Pleasant r 149 Summer
Wyse Minnie G bkpr 101 William r 149 Summer
Wyse Nathan cond U St Ry Co r 149 Summer
Wyse Wm (Mary) h 149 Summer
Wysoty Paul (Victoria) opr h 1 Austin ct
Wywiorski Stephanie (Katherine) opr h 119 Nash rd
Wyzga George (Alice) wvr h 22 Washburn
Wyzga Joseph (Alexandrina) wvr h 949 Abrams
Wyzga Stanislaw (Mary) opr h 160 Branscomb
Wyzogwalski Adam (Pauline) wvr h 2 Jennings
Wyzogwalski Joseph opr bds 2 Jennings

Xavier Alvin A (Sylvania) express h 85 Hemlock
Xavier Anna H bkpr h 106 S Sixth
Xavier Anthony (Margaret) opr bds 29 Fruit
Xavier Anthony F (Elise) shoe mkr h 143 Pleasant
Xavier Arthur h 351 County
Xavier Augustus H (Adeline) clk h 130 Mill
Xavier Carrie J opr r 249 County
Xavier Flora E sten Pier 9 ft School r 106 S Sixth

Gray
MASSASOIT MOTOR CAR COMPANY
Distributors for South Eastern Massachusetts
Tel. 5986 NEW BEDFORD, MASS.
MOTOR CARS Corner Kempton and Ash Streets

AUTO ELECTRIC SERVICE, Inc.
PHILADELPHIA STORAGE BATTERIES
25 HIGH STREET BELL PHONE 2567



Xavier Francisco opr res 8 Beetle
Xavier Helen Mrs sten 23 N Water h 355 County
Xavier John (Rosalia) opr h 82 Phillips av
Xavier John A (Mary) fore r 16 Briggs
Xavier John J (Mary J) garage 339 S Second h 18 Wash
Xavier Joseph opr h 189 Bonney
Xavier Joseph L r 106 S Sixth
Xavier Mabel J r 249 County
Xavier Manuel gro 9 Mitchell h 13 do
Xavier Manuel (Mary) lab h 13 Mitchell
Xavier Manuel N (Mary H) agt 839 Purchase and picture frames 180 Acushnet av h 106 S Sixth
Xavier Maria A res 189 Bonney
Xintaras Charles opr r 147 Bullard
Xintaras James opr r 147 Bullard
Xintaras James P spinner h 147 Bullard
Xintaras John opr h 147 Bullard
Xintaras Zacharius copper wkr r 147 Bullard

Yablonski Michael (Kate) opr h 21 Washburn
Yachomovich Vincent (Josephine) wvr h 51 Washburn
Yaegar Alois (Frances) wvr h 13 Ashland pl
Yaegar Clement L asst librarian Public Library r 17 Studley
Yaegar Hugh F parcel delivery 738 Pleasant r 209 Middle
Yaegar Josephine wid Florian h 17 Studley
Yaeger L Robert musician and treas 970 Purchase r 13 Ashland pl
Yale Julia S wid Leroy M r 189 Orchard
Yalov Samuel (Ruth) shoe rpr 81 Weld h 464 Summer
Yamilkowski Frank (Nellie) wvr h 19 Cox
Yamins Samuel (Yamins & Jacobson) h at Fall River
Yamins & Jacobson (Samuel Yamins Joseph Jacobson) dry gds 753 S Water
Yanacek Bozena clk r 2103 Acushnet av
Yanacek Francis (Frances) fixer h 2103 Acushnetav
Yanasiewicz Alexander (Katherine) opr h 331 Belleville av
Yaniak Andrew (Nellie) opr h 13 Washburn
**YANKOPOULOS GEORGE (Polexeny) Manager Nat Ice Cream Co 580 N Front h 59 Clifford**
Yankoski Joseph (Agnes) opr h 16 Holly
Yankowski Peter (Helen) carder h 46 Deane
Yantes Joseph (Fannie) h 28 Cleveland
Yarn Finishers Local 1489 U T W Patrick E Wallbank sec 758 Purchase rm 1
Yaros Albert (Nellie) opr h 190 N Front
Yaroslav Veynar designer Gosnold Mills Co r 227 Church
Yask Watcik opr h 94 Blackmer
Yaskotak Mirak (Helen) spooler h 63 Hicks
Yates Agnes L tchr Clark st sch h 151 Merrimac
Yates Albert opr h 276 Collette
Yates Arthur (Mary E) master mech Fairhaven Mills h 30 Felton
Yates Clarence (Rose) loom fixer h 191 Davis
Yates Edna opr r 276 Collette
Yates Edward opr r 1921 Purchase
Yates Eliza Mrs wvr r 29 Salisbury
Yates Elizabeth Mrs r 396 Middle
Yates Elizabeth M r 151 Merrimac
Yates Emily wvr r 3 Bannister
Yates Emma Mrs h 167 Sylvia
Yates Esther F tchr Clark st sch r 151 Merrimac
Yates Hannah wvr h 3 Bannister
Yates Harry (Jessie M) mach 107 N Second h 75 Maxfield
Yates Henry (Bertha) twister h 22 Cleveland
Yates Herbert (Sarah A) driver Am Ry Ex Co h at Fairhaven
Yates James (Ada) ins agt 888 Purchase h 19 Dudley
Yates James (Mary) loom fixer h 174 Purchase
Yates James H (Isabella) wvr 1145 Kempton h 143 James
Yates John (Mary J) ins 888 Purchase h 23 Vine
Yates John E (Jane) fixer h 2 Harmony
Yates Lawrence (Nancy) delicatessen 28 Cove h do
Yates Mary E clk 180 Union r 151 Merrimac
Yates Richard (Mary) mule spinner h 61 Summer
Yates Samuel (Maria) wvr h 27 Cleveland
Yates Thomas (Emma) overseer Gosnold Mills Co h 264 Hillman
Yates Thomas (Mary A) weaving instructor N B Textile sch h 151 Merrimac
Yates Wm (Mary) loom fixer h 191 Davis
Yates Wm (Ellen) wvr h 288 Lawrence
Yates Wm S jr wirer r 191 Davis
Yates Wm T (Margaret J) janitor h 1921 Purchase
Yazbeck Farris (Satoot) dry gds 1910 Purchase h 555 Acushnet av
Yazbeck Harry sales 1910 Purchase r 555 Acushnet av
Yazbeck Katherine E mgr 1910 Purchase r 555 Acushnet av
Yee Charles lndry 421 N Front h do
Yee Charlie lndry 158 Acushnet av h do
Yee Chong cook res 328 Acushnet av
Yee Henry lndry 907 Brock av h do
Yee Shing laundry 342½ Kempton
Yehle John (Susie) sheet metal wrk h 1045 County
Yell Edmund H (Marie) overseer A M Corp h 517 N Front
Yell Max A (Annie) pntr h 418 Summer
Yell Wesley T res 418 Summer
Yelle Marie Mrs gro 517 N Front h 519 do
Yenacopoulos Stavras A opr r 60 Tallman
Yeo Maude E maid 78 Orchard
Yerid George (Lottie) shoemkr h 21 Kenyon
Yerovitch David clo 77 Weld r 615 County
Yerovitz Harry (Sarah) dry gds 93 Weld h 138 State
Yerzick (Mary) opr h 324 Earle
Ymer Biqr (Yri) blootblack 1187 Acushnet av h 5 Bonneau ct
Yohe James W iron wkr r 10 Campbell
Yomkopoulas Alex clk r 129 Belleville rd
Yon Richard opr 131 Court r 2 N Second
Yonar Karl (Annella) weaver h 46 Washburn
Yonder Frank (Bertha) opr h 55 Washburn
York Alfred R (Sarah E) mgr 1886 Purchase h 457 Chancery
York Arthur O reporter 20 Market rm 20 r Brownell av
York George A (Eliza P) (York & Holmes) Insurance 105 William rm 42 h 70 Hawthorn
York Harold (Margaret C) clk Am Ry Ex Co h 87 Briggs
York Irving L (Emma B) opr h 34 Swift
York Irving S (Agnes) fore 163 Pleasant h 182 Acushnet av
York James L (Avis H) watchmn Myrtle cor Penniman h 17 Studley
York Walter H photo res 182 Acushnet av
York Wm (Clara) shipper 185 Union h 123 Cedar
York Wm E drill wkr r 182 Acushnet av
York Wm E sub carrier P O res 123 Cedar
York Wm L (Mabel) mach 131 Court h 245 Hillman
York & Holmes (George A York Wm B Holmes) ins 105 William
Yoru Robert oiler r 2 N Second
Young Alexander (Mary C) opr res 107 Rockland
Young Alexander prntr 908 Purchase h 57 Deane
Young Annie E wid James C h 125 Campbell
Young Blanche wid Everett E r 923 Bristol

Friendship Bottling Co.
TRADE MARK
Quality Beverages
Rear 112-116 Phillips Ave.

C. E. Beckman Co. Columbia STORAGE BATTERIES
15-35 Commercial Street Tel: Bell 5010

RAY & CIE Distinctive Apparel "Different" 101 William Street New Bedford

COATS WRAPS | FROCKS HOSIERY | CORSETS Tailored SUITS | SPORT TOGGERY UNDERTHINGS | BLOUSES NECKWEAR



Young Charles H pntr r 494 Acushnet av
Young Charles H (Sophia) checker h 238 Sawyer
Young Charles W (Mabel) supt h 1 Bay
Young Curtis M (Mabel) chauf 111 Willis h 77½ Linden
Young David (Jane) wvr h 26 Jouvett
Young Doris F sten 615 Belleville av r 253 Chestnut
Young Edward W (Nancy) L phys 2 Arch h do
Young Elizabeth Mrs r 191 Belleville rd
Young Emma nurse r 244 Hawthorn
Young Frank A (Mary) rem to Fairhaven
Young Frank L Co Henry K Snow mgr oils and candles 350 S Second
Young Fred P lab S O Co Fish Island r 377 Kempton
Young Frederick P hlpr r 377 Kempton
Young Henry (Katherine) carp h 307 Brook
Young Henry A shoe wkr h 65 Summer
Young Henry D deck hd h 26 Maitland
Young Herbert (Selina) third hd h 170 Clifford
Young John W (Lydia A) fishermn h 427 Hillman
Young Margaret E winder r 26 Jouvett
Young Margaret J charwoman h 510 Acushnet av
Young Marion B clk 185 Union res at Fairhaven
Young Mary wvr r 45 Mosher
Young Mary E drill wkr h 52 Sherman
Young Mary E Mrs h 377 Kempton
Young Mary E wid Stephen B laundress h 12 W High
Young Maude A Mrs clk h 246 Palmer
Young May A fore Davis cor Hatch res 125 Campbell
Young Men's Catholic Total Abstinence Society 239 County
**YOUNG MEN'S CHRISTIAN ASSOCIATION Wilfred H Chapin General Secretary 147 William cor North Sixth Tels Bell 4673-4674 Automatic 1107 Industrial Department 105 William Room 26 Tel Bell 4766**
Young Men's Hebrew Assn 858 Purchase
Young Milton A (Alice G) glass ctr h 33 Sherman
Young Morris (Alice) chauf r 3277 Acushnet av
Young Moses H (Sarah H) h 122 Middle
Young Norah sten Wm A Young res 1045 Belair
Young Orville E (Maude) clk Holmes Coal Co h 246 Palmer
Young Percy H C (C Elizabeth) fore h 122 Pleasant
Young Philip E pres Acushnet Process Company Slocum Acushnet h at Fairhaven
Young Thomas (Alice Ann) student h 27 Valentine
Young Wm (Margaret) contr 122 Union h at Fairhaven
Young Wm A (Margaret) mason h Belair
Young Wm B elect r 427 Hillman
Young Wm C (Sarah) doorman Empire Theatre r 125 Princeton
Young Wm H (Annie E) hosemn Hose 5 h 253 Chestnut
Young Wm H (Margaret A) opr h 1015 Belair
Young Wm H (159 Arnold) died Feb 23 1922
Young Womens Christian Association Ruth R Hawkins genl sec 66 Spring 72 and 74 do
Young Womens Hebrew Assn 858 Purchase
Youngblood Julian B (Bertha M) waiter res 43 Summit
Younger Walter (Minnie) weaver h 89 Highland
**YUAN CHARLES YEE Manager Shuy Fong Restaurant 68 William**
Yucht Alexander (Fanny) tailor 857 S Water h 159 Bonney
Yudovitz Morris mlnr h 420 Purchase
Yuille Anna Mrs died May 30 1922
Yuille John M (Annie) prsmn h 28 Valentine
Yuille Robert W (Esther) elect h 392 Ashley boul
Zades George res 134 Deane
Zajac Caroline wid Stanislaw opr h 256 N Front
Zajac Frank (Maria) wvr h 148 N Front
Zajac Michael (Mary) gro 122 Cove h 39 Ashley
Zajac Stanislaw (Caroline) h 82 Mott
Zajac Wojcieck opr h 45 Adams
Zajanc John (Rose Z) opr h 64 Nelson
Zajos Waizieh opr r 9 Cornell pl
Zaklukewicz Andrew opr r 13 Fulton ct
Zaklukewicz Annie opr h 13 Fulton ct
Zalewski Joseph (Annie) gro 57 Delano h 49 Ashley
Zalomes Peter E (Liberty Lunch) r 398 Elm
Zambickso Michael (Mary) opr h 104 Cedar Grov
Zapant Frank (Belminda) opr h 16 Morton ct
Zarek Charles h 67 Hathaway
Zarek Mary Mrs died Jan 11 1922
Zarek Stanley (Amelia) opr h 46 Washburn
Zarek Stanley (Annie) opr h 322 Nash rd
Zarnik Frank (Mary) opr h 8 Hicks
Zarvas James (Liberty Lunch) r 137 Chancery
Zarszucki John (Mary) gro 192 N Front h do
Zatawnz John (Mary) wvr h 16 Hicks
Zavas Eustratios (Puritan Confectionery Co) 1530 Acushnet av h 4208 do
Zawalski Joseph (Mary) opr h 64 Mosher
Zayar John (Rose) weaver h 21 Morton
Zeadey Gabriel dry gds 425 S Water r 563 Acushnet av
Zegarski Annie opr h 116 Division
Zeidlis Antone (Stella) shoewkr h 87 Valentine
Zeiterion Theatre 674 Purchase
Zeitz Barney hardware 132 Union h at Fairhaven
Zeitz Building 7 N Sixth
Zeitz Fisher clk 132 Union r at Fairhaven
Zeitz Harry (Cecile) purch agt 132 Union h 47 Carroll
Zeitz Jacob asst mgr 225 Acushnet av
Zeitz Morton mgr 132 Union r at Fairhaven
Zektzer Julius h 477 S First
Zelah Richard N (Latifie) apron mfr 135 Middle h do
Zelinski Adam (Anella) opr h 165 Cedar Grove
Zellhuber Karl (Agnes) drillwkr h 47 Atlantic
Zeman Abraham (Bessie) cigars 1114 Purchase h 1121 Purchase
Zeman Albert (Goldie) laundrymn h 158 Reynolds
Zeman Benjamin A (Rose) delicatessen 481 S water h 87 Penniman
Zeman Israel clk P O r 158 Reynolds
Zeman Malcolm (Martha) mgr 163 Union h 23 Adams
Zeman Milton M (Edna) teleg 791 Purchase rm 23 h 40 Fair
Zeman Ralph (Rose) opr r 139 Acushnet av
Zemba Michael (Pauline) opr h 15 Grandfield
Zembik Adolph (Victoria) opr h 65 Jouvett
Zembik Jakut (Katie) weaver h 95 Jouvett
Zenith Transportation Corp Charles T Battey mgr 147 Front
Zephirin Martin (Mary) twister h 97 Parker
Zerbone Albertina L drsmkr 190 Acushnet av bds do
Zerbone Antonio (Elizabeth) drill carrier h 25 Griffin av
Zerbone Arthur J (Jennie B) garage 66 Parker h do
Zerbone Gerald talking machines 194 Acushnet av h 190 do
Zerbone Joyna A drsmkr 190 Acushnet av bds do
Zerbone Philomena J wid Antonio died July 8 1922
Zerbone Violet artist res 25 Griffin
Zerbone Jennie wid Richard opr bds 1123 Rockdale av
Zhiter Peter (Mary) opr h 623 Acushnet av
Zich Peter (Katherine) carder h 104 Collette
Ziegel Andrew (Mary) opr h 176 Cedar Grove

RADIO SHOP 1321 PURCHASE STREET

See Classified Business Directory For Specialties

**Ernest Howarth & Company**
ELECTRICAL ENGINEERS AND CONTRACTORS
NEW BEDFORD. MASS.

FIXTURE PARLORS
Room 206-7 Olympia Building
Purchase Street Tel. 6077
CONSTRUCTION. REPAIRS
and SUPPLIES
668 Pleasant Street Tel. 1854



Ziemanski Michael (Agnes) h 37 Ashley
Zientra Bronislaw (Julia) weaver b 10 Acushnet blks
Zientra Kate opr res 10 Acushnet blks
Zima Wm (Daisy) weaver h 301 Belleville rd
Zimberlin Albert opr r 43 Roosevelt
Zimberlin Ambrose (Matilda) opr h 43 Roosevelt
Zimberlin Protais opr r 10 Capitol
Zimian Chilisa (Vistoria) opr h 52 Hicks
Zimmer John baker r 20 Willow
Zimmerman Fridolin (Mary) h 3982 Acushnet av
Zimon John (Appoloma) ins agt 908 Purchase and (Teczar & Simon) 44 Hazard h 18 Austin ct
Zion African Meth Epis Church Governor H Staton pastor 275 Elm
Zivaszko Vicente (Mary Z) opr h 74 Mott
Znaj Jan (Valeria) opr h 164 N Front
Zolniez Walentz (Josephine) opr 18 Hampton ct
Zolomes Peter lunchmn res 628 Purchase
Zubrzycki Stanley (Sophie) shoewkr h 174 State
Zuill Wm P sailmkr 35 Coml h 2 N Second
Zukowski Alexander (Bronislava) opr h r 8 Hicks
Zulenski Anthony (Stella) eng h 165 Cedar Grove
Zumouski Louis (Hattie) baker h 310 N Front
Zurier Harry mgr 674 Pleasant bds 83 Forest
Zurier Hymen shoe wkr r 83 Forest
Zurier Jacob (Bessie) shoe rpr h 83 Forest
Zuskoski Alexander opr res Hicks
Zuszinski Walenty (Mary) opr h 9 Austin ct
Zych John (Mary) opr h 4 Acushnet blks
Zych Louis (Teresa O) wvr h 669 First
Zychowicz Albert (Veronica) opr h 9 Cornell pl
Zyga John spinner h 15 Holly
Zygiel John (Agatha) opr h 164 Cedar Grove
Zylstra Wm C overseer 615 Belleville av h 406 Union
Zysk Francis (Annie) opr h 91 Hathaway

**LAFAYETTE & NASH MOTOR CO.**

1098 PURCHASE STREET

**New Bedford - Mass.**

Agents for
Lafayette Eight
Nash Four and Six
And Nash Trucks

Sales
and Service
Used Car
Department

TELEPHONE CONNECTION

**J. ALFRED FREDETTE**
HARDWARE, PAINTS, ROOFING MATERIALS
1533 Acushnet Avenue
Distributors "Easy Electrical Washer" and "Vac-cup" Hand Washer
Telephone 2377

**Coal** **Akin-Denison Co.**
Walnut, Cor. Water St., 231 Union St.
1218 Acushnet Av., 129 Cove St., Wharf, Foot of Hillman St.

ESTABLISHED 1862

# W. A. Greenough & Co.

## DIRECTORY and MAP PUBLISHERS

*We Publish Directories of the following Cities and Towns:*

Biddeford-Saco, Me.
Boston Building Trade Directory
Bridgewaters
Brockton
Brookline
Cambridge
Haverhill-Groveland
Hyde Park
Medford
Nashua, N. H.
New Bedford-Fair-Haven
Portsmouth, N. H.
Greenland
Newcastle
Newington
Rye
Kittery, Me.
Quincy
Somerville
Waltham
Watertown
Winchester
Woburn

*We do not sell or solicit the sale of any directories not published by us. We will upon request forward your order to the publisher of any directory printed in the U. S. A. or foreign countries.*

Mail Address: POST OFFICE BOX 3522, BOSTON 5, MASS.

A complete file of our own publications, from 1862 to current issue, open to our subscribers, at no expense to them, for reference.

603 Massachusetts Ave. - - Boston 18, Mass.

TELEPHONE CONNECTION

# NEW BEDFORD

# Business Directory

# 1923

*Copyright 1923, W. A. Greenough & Co., Boston, Mass.*

**Abstracts of Title**

**RICHMOND CHARLES N 3 S Sixth Tels Bell 657 Automatic 1445 See page 27**

**Accountancy Schools**

**KINYON'S COMMERCIAL SCHOOL 628 Pleasant Tel Bell 2627 See right bottom lines and page 68**

**Accountants**

Booth Z E 222 Union rm 509
Francis James P & Son 24 Masonic bldg
Fuller Frederick S 791 Purchase rm 7
**GROURKE JAMES A. Room 202 Olympia Building Tel. Bell 6538. See right side lines and page 2**
**MOORE & SAWYER Bartlett Building 545 Pleasant Rooms 26-27-28 Tel Bell 713 See page 2**
**SWIFT MERTON W Book Store Building 222 Union rm 203-204 Tel Bell 4926 See page 2**
Taylor James H 598 Pleasant

**Accident and Health Insurance**

**de MaCARTY A C 791 Purchase See page 39**

**Adding and Listing Machines**

**BURROUGHS ADDING MACHINECOMPANY 418 Olympia Bldg 888 Purchase See page 3**
Dalton Adding Machine Co 133 Union
**KEYSTONE OFFICE APPLIANCE CO 235 Union Tel Bell 420 See page 2**
**NEW BEDFORD TYPEWRITER EXCHANGE 1059 Purchase See page 3**

**Advertising (City Directory)**

**GREENOUGH W A & CO P O Box 3522 Boston 5 See back colored page**

**Advertising**

AGENTS

Hathaway Advertising Co 13 Hamilton
Purrington Ralph F 5 S Sixth

**Agency Franklin Automobiles**

**DAVIS SQUIRE S CO 416 Acushnet av Tel Bell 874 See right top lines and page 6**

**Agricultural Implements**

**COBB GEORGE S 2170 Acushnet av Bell Phone 2860-W See right side lines**
Wordell Allen E 21 William

**Akron Drain Pipe**

**BORDEN & REMINGTON CO 25-29 Nauset Tel Bell 3463 See page 26**

**Ambulance Service**

**CHAUSSE ALDEGE 386 N Front Both Phones See right bottom lines**

**Animal Dealers**

Dean Arthur E (dogs) 229 North
Jones Clarence H (dogs) 190 Campbell
Killeran Eugene R (dogs) 38 Willis
Nickerson Charles F (dogs) 43 Willis
Simmons Otis B (dogs)144 Willis

**Animal Foods**

Old Trusty Dog Food Co 116 Front

**Antique Goods**

Bennett Winfred W 24 N Water
Clark Edna D Mrs 4 Eighth
Cohen Morris 87 N Second
DuVerger Edward T 96 Spring
Foster A P & Bro 38-44 N Water
Percy Samuel A 1264 Purchase
Smith Ira Allen B 96 Spring

**Appraisers—Building**

**BROWN & POOLE Chapman Building 688 Pleasant Rooms 8 and 9 Tel Bell 3415 See right bottom lines**

**Apron Supply**

**HOWLAND S D & CO 73 Chancery See page 76**

**Aprons and Dresses (Manufacturers)**

**NEW BEDFORD MANUFACTURING CO 135 Middle**

**Architects**

Athearn Walter H 83 Parker
**BROWN & POOLE Chapman Building 688 Pleasant Rooms 8 and 9 Tel Bell 3415 See right bottom lines**
Chase Peirce & Chase 4 Zeitz bldg
Crapo Oscar 177 Shaw
Dobson Benjamin T (Naval) rm 510 Olympia bldg
Hammond C & Son 179 N Water
Hammond Francis T 545 Pleasant rm 21
Hand William H jr (naval) 80 Middle
Labrode & Bullard 888 Purchase rm 502
Leary & Walker 908 Purchase rm 308
McIntyre James S 908 Purchase rm 303

**GUILHERME M. LUIZ & CO., Inc.** **Bankers and Steamship Agents**
Drafts and Cable Money Orders on all parts of the world—Agents for the Fabre Line. Cunard Line. French Line. Etc
**634 Pleasant St.** Tels. Bell 3000; Auto 1239 **56 Acushnet Ave** Tels: Bell 1119-M; Auto 5736

William E. Tobey Andrew P. Chace J. William Prell
**W. E. TOBEY & CO.** MILL ENGINEERS AND ARCHITECTS
POWER PLANTS and MECHANICAL ENGINEERING Tel. 1891
MERCHANTS BANK BUILDING, NEW BEDFORD, MASS.



Architects—*Cont*

**PERRY & WHIPPLE 513 Hospital Trust Bldg Providence R I See opposite inside back cover**
Rousseau Francois A 222 Union rm 209
Smith Nat C 8 N Sixth
**TOBEY W E & CO 105 William Room 37 Tel Bell 1891 See left top lines and page 52**

### Armature Winding (Small)

**RADIO SHOP (Walter S Hacking) 1321 Purchase See left bottom lines**

### Artificial Eyes

**WARD SAMUEL CO THE 1368 Acushnet av Tel 4129 See left side lines and page 56**

### Artificial Stone

**HOWES & McGINTY INC 64 Whitman Tel 5984 See page 20**

### Artists

Braley Clarence E 222 Union rm 210
Sisson Hattie A 54 Chestnut

### Artists' Materials

**AKIN-DENISON CO 231 Union Both Phones**

### Asbestos Shingles

**MORIARTY T J 300-308 Purchase See right top lines**

### Asphalt Shingles

**NEW BEDFORD ROOFING CO 167 Hillman Tel Bell 2159 See left bottom lines and page 66**

### Auctioneers

Bourne Wm S 47 N Second

### Auditors

**GROURKE JAMES A Room 202 Olympia Building. Bell Tel. 6538. See right side lines and page 2**
**MOORE & SAWYER Bartlett Building 545 Pleasant Rooms 26-27-28 Tel Bell 713 See page 2**
**SWIFT MERTON W Book Store Building 222 Union rm 203-204 Tel Bell 4926 See page 2**

### Automobile Accessories and Supplies

Aldrec Motor Accessories Co 908 Purchase rm 202
Ashley Read Equipment Co Inc 512 Pleasant
Atkinson Herbert 3516 Acushnet av
**AUTO ELECTRIC SERVICE INC. 25 High Tel Bell 2567 See right top lines and page 73**
**BIBEAU & PLANTE 1150 Purchase See page 7**
**BREWER & CO INC 237 Union Tel Con See page 7**
Brodeur Philip H 487 Ashley boul
Buick Service Station 87 Tremont
Central Motor Supply Co 730 Pleasant
Clark Walter M 565 Mill
Clinton Street Garage The 156-160 Clinton
Consolidated Auto Supply Co 796 Pleasant
Crompton Robert 12 Pearl
Crowley Robert E 908 Purchase
Cut Price Auto Supply Co of N B Inc 678-684 Pleasant
Economy Auto Supply Co 664 Pleasant
**FREDETTE WM V 196 Phillips av Tel Bell 5007 See page 8**
**GIANT STORAGE BATTERY CO 498 County Tel Bell 4180 See left bottom lines and page 72**
Globe Auto Supply Co 1767 Acushnet av
Grundy Samuel 358 Nash rd
**HARVARD GARAGE 1564 Purchase See left bottom lines**
Hatcher Mfg Co (Mfrs) 94 N Second
Hiller Auto Tire Co 770 Pleasant
Hub Auto Supply Co 1065 Acushnet av
Jean Henry R 271 Sawyer
Kempton Electric Service (batteries) 270 Kempton
**LAHEY EDWARD V 766 Pleasant See page 9**
Lapre Liboire 167 Cove
Louis Auto Supplies 1087–1091 Purchase
Lunds Corner Auto Supply Store 2147 Acushnet av
**MOTOR SALES COMPANY OF NEW BEDFORD (Ford) 1382–1386 Purchase and 6–8 Pearl Tel Bell 5550 See left top lines and page 9**
New Bedford Tire & Rubber Co 209 Middle
**NEW ENGLAND AUTO RADIATOR CO 16 S Second See page 6**
**NOWELL & GIFFORD AUTO SUPPLY CO 390 Acushnet av See page 5**
Oakland Sales & Service Co 1150 Purchase
Osborne La Forest E (batteries) 181 Arnold
Reynolds Merle C 93½ Allen
Riley Herbert 1453 Acushnet av
**SPOONER & ANDREWS 1990 Purchase Telephone Connections See right side lines and page 10**
Standard Electrical Co 1483–1485 Acushnet av and 674 Pleasant
**STURTEVANT'S GARAGE 113–125 Middle See right top line**
Sylvia Manuel E 130 County
Tanner Supply Co 502 Pleasant
Tewson Frederick G 135 Middle
Turner Henry 2012 Acushnet av
**WEIGEL JULIEN R rear 310 Earle See page 11**
Weld Sq Tire & Battery Co Weld sq

### Automobile Bodies

Carroll Wm A (bldr) North cor Lindsey
Toussaint Joseph A 222 Mill

### Automobile Bodies—Metal

**ROYAL SHEET METAL CO THE 309 Acushnet av Tel Bell 911 See right side lines and page 69**

### Automobile Bodies Straightened

**NEW ENGLAND AUTO RADIATOR CO 16 S Second See page 6**

### Automobile Body Manufacturers

**PORTSMOUTH AUTO BODY CO THE Cate near Bartlett Portsmouth N H See page 4**

### Automobile Cylinder Regrinding

**AIR TIGHT PISTON RING MFG CO 388–392 N Front See page 3**

### Automobile Dealers

Auto Car Sales & Service Co 448 Acushnet av
**AUTO SELLING & SUPPLY CO 498 Pleasant Tel Bell 917 See page 5**
**BAYLIES SQUARE GARAGE 14 Glennon See page 7**
Bibeau & Plante 1150 Purchase
Braley Albert L 758 Pleasant

**FRED L. HATHAWAY** PAINTING CONTRACTOR
Paints, Oils, Varnishes, Brushes, etc.
9 Spruce Street. New Bedford Mass. TEL. BELL 2730 Established 1907

**Steiger Dudgeon Co., Inc.** New Bedford, Mass. Telephone 82
**New Bedford's Quality Store**



**Automobile Dealers**—*Cont*

**BUICK AGENCY 498 Pleasant Tel Bell 917 See page 3**
**DAVIS SQUIRE S CO 416 Acushnet av Tel Bell 874 See right top lines and page 6**
**DENBY MOTOR CO 78 Middle Service Station Court & Chancery Salesroom 86 N Second See page 88**
Emin Motor Car Co 107 N Second
**FORD AGENCY 1382-1386 Purchase 6-8 Pearl Tel Bell 5550 See left top lines and page 9**
**FREDETTE WM V 196 Phillips av Tel Bell 5007 See page 8**
Harding Arthur F (used cars) 311 Park
**HARVARD GARAGE (Maibohm Six) 1564 Purchase Tel Bell 1778 See left bottom lines**
**HUDSON POWERS CO (Hudson & Essex) 501 County 133 Pocasset Fall River 134 Broad Providence R I See page 8**
**LAFAYETTE & NASH MOTOR CO 1098 Purchase See page 727**
**LINCOLN AGENCY 1382-86 Purchase and 6-8 Pearl Tel Bell 5550 See left top lines and page 9**
Lowe S C Supply Co 87 Union
**MASSASOIT MOTOR CAR COMPANY (Gray) Corner Kempton and Ash Tel 5986 See left bottom lines**
Mitchell Motor Sales 157 Austin
**MOON MOTOR SALES 18 Market See page 9**
**MOTOR SALES COMPANY OF NEW BEDFORD 1382-1386 Purchase 6-8 Pearl Tel Bell 5550 See left top lines and page 9**
Peirce Stephen D 240 Mill
Peters Bros (used cars) 89 Shawmut av
Powers Robert W 501 County
Richardson & Crabtree (used cars) 273 Cedar
Ricketson Motor Car Co 1094 Purchase
Robertson Motor Car Co (Cadillac) 216 Cottage
**ROEBUCK H & SON S 1015 Purchase See page 10**
Sherman J Clifford 300 Union
**STURTEVANT'S GARAGE 113-125 Middle See right top lines**
Union Motor Co 514 Pleasant
Waybrant & Co 306 Kempton
**WELD SQUARE MOTORS 46 Weld**

**Automobile Distributors**

**DAVIS SQUIRE S CO 416 Acushnet av Tel Bell 874 See right top lines and page 6**
**MASSASOIT MOTOR CAR COMPANY (Gray) Corner Kempton and Ash Tel 5986 See left bottom lines**

**Automobile Electrical Repairers**

**ASHLEY STORAGE BATTERY CO 1085 Purchase See page 87**

**Automobile Garages**

Allen Philip O 308 Mill
**ALLEN STREET GARAGE 169 Allen Tel Bell 428 See page 33**
Amarantes Januario O 48 S Second
Arruda Fortunata 165 Rockland
Barrieau Fidele 206 Coffin av
Baylies Square Garage 14 Glennon
Bessette Benjamin 127 Oak
Braley Albert L 154 Court
Brownell Auto Co Court cor Chancery
Chamberlain Charles E 74 Arnold and 194 Union
Christian Joseph 445 Bolton
**CLINTON STREET GARAGE 156-160 Clinton Tel Bell 2312**
Corson Everett H 62-70 Middle
Cottage St Garage 589 Cottage
Cummings Garage 177 Ash
Dalbec Lionel 156 Dartmouth
Davis Squire S Co 42 Robeson
DeMoranville D Herbert 83 Thomas
Denby Motor Co 84-86 N Second
Desrosiers Aldege 135 Tinkham
Dexter John 65 Chancery
Dvorak Bros 101 Middle
Earley's Tremont St Garage 47 Tremont
Elmwood Garage 106 James
Federal Auto Service Station 166½ Nash rd
Fiske Fred S r 275 Middle
**FORD GARAGE 6-8 Pearl See left top line and page 9**
**FORGUE LEVEQUE & RUSSELL 232 Ashley boul Tel Bell 5066**
**FREDETTE WM V 196 Phillips av Tel Bell 5007 See page 8**
Furnans Auto Co 1132 Purchase
Gamache Wm 84 Tallman
Goldberg Samuel 135 Grinnell
Harrop & Perry 486 Orchard
**HARVARD GARAGE 1564 Purchase Tel Bell 1778 See left bottom lines**
Hotel Garage 188 Middle
**HUDSON POWERS CO (Hudson & Essex) 501 County, 134 Broad Prov R I 133 Pocasset Fall River See page 8**
Hurd Frank 30 Allen
Irving James E 190 Chestnut
Kalish Frank 73 Richmond
Kroudvird Abraham 484 S Water
Lafferty Edward J 455 Union
Lapre L 620 S Second
Latham Wm 544 S Second
Limacher Rene 952 Brock av
Marcotte Ida Mrs 210 County
Metthe David 221 State
Morgan Arthur D 9 Chestnut
**OAK ST GARAGE 127 Oak See page 33**
Orpheum Garage 601 S Second
Pacheco & Sons 64 Taber
Pike Victor 1014 Kempton
Pimental Antone 375 Dartmouth
Power Bartholomew 30 Brigham
Rainville Philibert O 405 Coggeshall
Roderick Charles F 464 Allen
Roebuck H & Son r 561 Cottage
St Jean August 87 S Main Acushnet
Salvador Manuel 15 Edward
Silva M P & Son 4 Wing
Smith Charles T 480 Union
Sturtevant Wayland L 1 Harrison
**STURTEVANT GARAGE 113-125 Middle See right top lines**
Swift Thatcher S 247 County
**SYCAMORE ST GARAGE 24 Sycamore See page 10**
Sylvia Garage r 321 Dartmouth
Talford Fred 160 N Second
Valentine John 241 Nash rd
Wamsutta Garage 6 Wamsutta
Weigel Julien R rear 310 Earle
Woodland Robert H 117 Chestnut
Xavier John J 339-349 S Second
Zerbone Arthur J 66 Parker

**Frank M. Metcalf** **Civil Engineer and Surveyor**
**25 MERCHANTS BANK BLDG.**
**Tels. Bell 2493-W, Auto 1276.**

**Central Lumber and Supply Company**
**LUMBER & INTERIOR FINISH**
Bell Phone 1919 Office, 172 No. Water St., New Bedford Auto 1513



### Automobile Insurance

**CONNIFF JOHN A 758 Purchase See front cover**
**de MaCARTY A C 791 Purchase See page 39**

### Automobile Long Distance Moving

**McFARLIN ALBERT C 71 Spruce See page 42**

### Automobile Oils

**SPOONER & ANDREWS 1990 Purchase Tel Con See right side lines and page 10**

### Automobile Painters

**METTHE OLIVA 227 N Water See page 6**
**PORTSMOUTH AUTO BODY CO THE Cate near Bartlett Portsmouth N H See page 4**

### Automobile Piston Rings—Manufacturers

**AIR-TIGHT PISTON RING MFG. CO 388-392 N Front See page 3**

### Automobile Plates & Licenses

**GOSSELIN TAXI SERVICE 133 Middle See left side lines**

### Automobile Radiators

**NEW ENGLAND AUTO RADIATOR CO 16 S Second See page 6**
**ROYAL SHEET METAL CO THE 309 Acushnet av Tel Bell 911 See right side lines and page 69**

### Automobile Repairers

Aguiar & Markes 53 South
**AUTO ELECTRIC SERVICE INC. 25 High Tel Bell 2567 See right top lines and page 73**
Bachand Arthur 562 N Front
**BAYLIES SQUARE GARAGE 14 Glennon See page 7**
Bellotti Antonio 30 Merrimac
Bosworth Calvin T jr r 86 Delano
Braley Albert L 758 Pleasant
Brehaut Clarence E 12 Pearl
Brownell Lester T 100 Dartmouth
**DESROSIERS ALDEGE 135 Tinkham See page 7**
Fiske Herbert A rear 1800 Acushnet av
**FORD AGENCY 6-8 Pearl Tel Bell 5550 See left top lines and page 9**
Francis Harry A 109 N Water
Fredette Wm V 196 Phillips av
Fuller & Howard 51 Chancery
Giles-Tobey Co Inc 44 Middle
Gleek Abraham 1509 Purchase
Globe Auto Supply Co 1767 Acushnet av
**HARVARD GARAGE 1564 Purchase Tel Bell 1778 See left bottom lines**
Hill Herbert D 411 Cedar
**LAFAYETTE & NASH MOTOR CO 1098 Purchase See page 727**
Laporte Arthur 141 Eugenia
Lapre Liboire 167 Cove
Linder Israel 1809 Purchase
Lowe Samuel C 595 Summer
Martin Louis A 121 Middle
**MASSASOIT MOTOR CAR COMPANY (GRAY) Corner Kempton and Ash Tel 5986 See left bottom lines**
McCawley Michael J 1466 Pleasant
Mello Manuel 99 Acushnet av
**MOON MOTOR SALES 18 Market See page 9**
**OAK ST GARAGE 127 Oak See page 33**
Okolski Bros 82 Cove
Paul George F 223 Kempton
Pepin C Aime 562 N Front
Perry Stanley 206 Coffin av Tel con
**PORTSMOUTH AUTO BODY CO THE Cate near Bartlett Portsmouth N H See page 4**
Poulette Louis 218 Nash rd
**POWERS ROBERT W 501 County 133 Pocasset Fall River and 134 Broad Providence R I See page 8**
Protami Joseph 1784 Purchase
Robertson Motor Car Co 216 Cottage
Roderick Charles 464 Allen
Sargent Edward D r 930 Pleasant
Schott George 170 Clifford
Shuster Simon 1519 Purchase
Smith James 452 Cottage
Southworth Cyril M 73 Richmond
**STURTEVANT'S GARAGE 113-125 Middle See right top lines**
**SYCAMORE ST GARAGE 24 Sycamore See page 10**
**TEIXEIRA JOHN 189 S Water**
Tripp Arthur C 54 Grape
Vezime Onesime 1827 Purchase
Watkins Thomas M 106 James
**WEIGEL JULIEN R Rear 310 Earle See page11**
Winetzky Isidore 96 County

### Automobile Sales Agencies

**BIBEAU & PLANTE 1150 Purchase See page 7**
**DAVIS SQUIRE S CO 416 Acushnet av Tel Bell 874 See right top lines and page 6**
**EARLEY'S TREMONT STREET GARAGE (Peerless Cars) 47 Tremont Tel Bell 3334-R See page 8**
**MASSASOIT MOTOR CAR COMPANY (GRAY) Corner Kempton and Ash Tel 5986 See left bottom lines**

### Automobile Sales and Service

**MASSASOIT MOTOR CAR COMPANY (GRAY) Corner Kempton and Ash Tel 5986 See left bottom lines**

### Automobile Service

Bourbeau Alden H 134 Deane
Keehle Charles 19 Mechanics la
Painchaud J Rodolphe 19 Mechanics la
Pestana Joseph 278 Nash rd
**RELIABLE AUTO WASHING & TRUCKING CO 19-23 Mechanics Lane Tel Bell 107 See right bottom lines**
Savage Morris 67 Elm
Sevitch Morris 67 Elm
Tripp Holder B 156 Clinton

### Automobile Sheet Metal Work

**ROYAL SHEET METAL CO THE 309 Acushnet av Tel Bell 911 See right side lines and page 69**

### Automobile Stations

**AUTO ELECTRIC SERVICE INC 25 High Tel Bell 2567 See right top lines and page 73**
**HARVARD GARAGE 1564 Purchase Tel Bell 1778 See left bottom lines**
**HUDSON POWER CO 501 County See page 8**
Packard Motor Car Co 686 Cottage
**SPOONER & ANDREWS 1990 Purchase Tel con See right side lines and p 10**

**MAIBOHM SIX**
The Economical Motor Car. Touring, Roadster, Sedan, Coupe and Sport Model.
**Sales and Service HARVARD GARAGE**
1564 PURCHASE ST.
NEW BEDFORD, MASS.
Bell Phone 1778.

New Furs Made to Order | FUR HOUSE OF SIDNEY 250 UNION ST. Bell 1976 NEW BEDFORD'S MOST RELIABLE FUR SHOP | Old Furs Repaired Remodeled Redyed



### Automobile Storage

ALLEN STREET GARAGE 169 Allen Tel Bell 428 See page 33
DESROSIERS ALDEGE 135 Tinkham See page 7
HARVARD GARAGE 1564 Purchase Tel Bell 1778. See left bottom lines
STURTEVANT'S GARAGE 113-125 Middle See right top lines

### Automobile Supplies and Repairs

EARLEY'S TREMONT STREET GARAGE 47 Tremont Tel Bell 3334-R See page 8
NOWELL & GIFFORD AUTO SUPPLY CO 390 Acushnet av See page 5

### Automobile Taxi Service

GOSSELIN TAXI SERVICE 133 Middle See left side lines

### Automobile Tire Repairing

McNULTY JOHN A 730 Pleasant See page 9

### Automobile Tires & Tubes

BREWER & CO INC 237 Union Tel Conn See page 7
LAFAYETTE & NASH MOTOR CO 1098 Purchase See page 727
NOWELL & GIFFORD AUTO SUPPLY CO 390 Acushnet av See page 5
PURITAN SALES CO 394 Acushnet av
SPOONER & ANDREWS 1990 Purchase Tel con See right side lines and page 10

### Automobile Tops

Boomer Abram 70 Ocean
Briggs Philip S r 483 County
Sadler W Ellsworth 600 Kempton

### Automobile Trimmers

Simmons Lemuel E 193 Middle
NEW YORK UPHOLSTERING CO 1783 Purchase Tel Bell 3884 See page 79

### Automobile Trucking

HEMINWAY BROS 407 Bolton Garage 19 Swift Tels Bell 3638 and Auto 5617 See left bottom lines and page 77
WINWARD E P & SON 16 William See page 74

### Automobile Trucks

G M C TRUCK AGENCY 498 Pleasant Tel Bell 917. See page 5

### Automobile Washing

RELIABLE AUTO WASHING & TRUCKING Co 19-23 Mechanics Lane Tel Bell 107 See right bottom lines

### Automobiles for Hire

CHAUSSE ALDEGE 386 N Front Both Phones See page 3
CLINTON STREET GARAGE AUTO SERVICE 156 Clinton Tell Bell 2613 See page 8
GOSSELIN TAXI SERVICE 133 Middle See left side lines

### Automobiles for Sale

DAVIS SQUIRE S CO 416 Acushnet av Tel Bell 874 See right top lines and page 6
MASSASOIT MOTOR CAR COMPANY (GRAY) Corner Kempton and Ash Tel 5986 See left bottom lines

### Awnings

BECKMAN C E Co 31-35 Commercial Tel Bell 5010 See right bottom lines and page 17
New Bedford Awning Co 25 William

### Baby Carriages

FREDETTE LOUIS N 1560-1562 Acushnet av Tel Connections See right side lines and page 31

### Bakers

WHOLESALE

GIUSTI BAKING CO 1395 Purchase and 1065 S Water See left bottom lines
Loose-Wiles Biscuit Co 240 N Water foot North
Mayflower Baking Co Inc 105-109 Bowditch
National Biscuit Co 92 N Water
New Bedford Grocers Baking Co 238 State
Snell & Simpson Biscuit Co 58 Adams
Sylvia & Victorino 131 Mt Vernon
Veloso & Riveiro 73 Grinnell

RETAIL

Airey Jesse 114 Cove
Almeida Manuel 47 Diman
Alves Alexander 49 Hall
Anderton James 40 W French av
Ashley Allena W Mrs 73 Walden
Bake-Rite Shoppe 112 Kempton
Barabe Leodore D 1810 Purchase
Barker Lord 24 Cove
Barker Sidney J 12½ W French av
Barnes Bakery 300 Court
BATES KIRBY CO 598 Pleasant See page 19
Belleville Star Bakery 491 Belleville av
Bryant John W 987 County
Cabral Wm 84 Potomska
CAMBRA JOHN 122 County Tel Bell 2786
Cardoza & Son 40 Thompson
Caron Alphonse 977½ S Water
Chicoine Antoine 55 Clark
Chika & Panagiotis 353 Coggeshall
Corea Augustus 125 Potomska
Da Silva Franisco 318 Dartmouth
Duchaine Paul 229 Coffin av
Eversfield Wm B 131 Smith
Fernandes & Major 148 Thompson
Gendron Wallace 1653 Acushnet av
GIUSTI BAKING CO 1395 Purchase and 1065 S Water See left bottom lines
Godbout Edward 280 Cedar
Gomez Balista E 506 Bolton
Goodfellow John A 293 Nash rd
Gudgeon John 273 State
Hamet Hedaet 353 Coggeshall
Heyes Benjamin 1481 Acushnet av
Holden James E 469 Kempton
Honeker Fred 913 Acushnet av
Jackson John B 48 French av
Jones Charles E 178 Arnold
Kelley Joseph 420 Summer
Kendall Alice Mrs 93 Allen
Kroudvird Abram 480 S Water
Labor League Co-operative Bakery 478 S Water
Lacerda Joseph F 124 County

KINYON'S COMMERCIAL SCHOOL
WILL FURNISH YOU OFFICE HELP FREE
DUFF BLDG., Cor. William and Pleasant Sts., NEW BEDFORD, MASS.

**Giusti Baking Co.** QUALITY BAKERS CAKE SPECIALISTS
"Tommy Tucker" "Grandmother's" Bread 1395 Purchase St. Tel: 3283



**Bakers**—Retail—*Cont*

Lima John 103 County
Mercer Alexander B 160 County
Mercer Robert R 742 Brock av
Mogilnicki Eugene 43 Washburn
Mulleady M James 1844 Purchase
New Bedford Grocers Baking Co 945 S Water
Nunes Manuel 445 Belleville av
Paes Joseph 125 Potomska
Paes Virginio C 654 S Water
Pereira Joseph 497 Belleville av
Perreira Bros 537 First
Porter Mary 808 Kempton
Potvin Joseph 1189 Acushnet av
Provost Alfred A 1349 Acushnet av
Radcliffe Bros 1710 Acushnet av
Rego & Maria 39 Howland
Richmond Henry 372 Kempton
Rocha & Cabral 549 S Water
Rodgers Alfred 588 Brock av
Rooney John 1703 A Acushnet av
Salvador Manuel 317 Dartmouth
**SALVATI G & SONS 925 Purchase See page 11**
Santos & Coelho 135 Hemlock
Seaside Baking Co 147 and 152 Belleville av
Selley Mary Mrs 1528 Acushnet av
Silva & Andrade 223 Rivet
Slowienski Stanislaw 31 Washburn
Smalley Harry 1974 Acushnet av
Star Bakery 317 Dartmouth
Sylvia Edward C 42 Brigham
Tomlinson George E 1588 Acushnet av
Velimesis Satirio 8 N Second
Viveiros Joseph 99 Nash rd
Wallner Anton 1233 Acushnet av
Walmsley Richard 38 Cove
Whittaker James 104 Cove
Wilde Bros 49 Durfee
Williamson Sidney 858 Brock av
Wright Mary E 1745 Acushnet av

**Bands and Orchestras**

Despres Marcel J 1332 Acushnet av
Francs Tireurs 70 Hicks
Gray's 71 William
Kavanaughs 762 Purchase

**Bankers and Brokers**

**BARTLETT CLARANCE H Merchants Bank Building 105 William Tel Bell 5235 See marginal lines back cover**
Bolton A E Co Inc 966 S Water
**LUIZ GUILHERME M & CO INC 634 Pleasant Tels Bell 3000 Automatic 1239 Branch 56 Acushnet av Tels Bell 1119-M Automatic 5736 See right bottom lines and page 11**

**Banks**

**FIRST NATIONAL BANK THE 218 Union cor Pleasant Tels Bell 31 and 32 Automatic 1531 See page 12**
**MERCHANTS NATIONAL BANK 101 William Tels Bell 676-677 See page 13**
**NATIONAL BANK OF FAIRHAVEN 42 Main Fairhaven See page 830**
**NEW BEDFORD FIVE CENTS SAVINGS BANK 791 Purchase Tels Bell 5970-5971 See page 15**
**NEW BEDFORD INSTITUTION FOR SAVINGS Corner Union and Purchase Tels Bell 5830-5831 See page 15**
**NEW BEDFORD MORRIS PLAN CO 112 William Tels Bell 1641 Automatic 1069 See page 16**
**NEW BEDFORD SAFE DEPOSIT & TRUST CO THE 61 William Tels Bell 5292-5293 Automatic 1242 North Branch 200 Acushnet av See page 14**

**Banks—Co-operative**

Acushnet Co-operative Bank 41 William
New Bedford Co-operative Bank 41 William

**Banks—National**

**FIRST NATIONAL BANK THE Corner Union and Pleasant Tels Bell 31 and 32 Automatic 1531 See page 12**
**MERCHANTS NATIONAL BANK 101 William Tels Bell 676-677 See page 13**

**Banks—Savings**

**NEW BEDFORD FIVE CENTS SAVINGS BANK 791 Purchase Tels Bell 5970-5971 See page 15**
**NEW BEDFORD INSTITUTIONS FOR SAVINGS Corner Union and Purchase Tels Bell 5830-5831 See page 15**

**Barbers**

Abbott Frederick A 86 Cedar
Adams Narcisse 1675 Acushnet av
Allain Albert 1904 Acushnet av
Almeida John F 9 N Second
Alves John B 155 County
Amaral Anthony M 48 Howland
Andrade Jose A 315 Acushnet av
Antone Frank 813 S Water
Antones Antonio 1757 Acushnet av
Araujo Jose 39½ Rivet
Avila Alfred S 65 Ward
Avila George C 245 Second
Avila Joseph F 336 Acushnet av
Azevedo Antonio J 254 Coggeshall
Babin Arthur 187 Wood
Baldo Humbert 634 First
Baleatis Christo 303 Coggeshall
Bandarra J de M 36 Howland
Barrette Albert H 1056 County
Bazinet Hercule 1612 Acushnet av
Bernardo Jose 218 Coggeshall
Blackarczyk Joseph 148 N Front
Blanchette Alfred J 944 Purchase
Blanchette Stanislaus 944 Purchase
Boisvert Emma J Mrs 81 William
Boteilho Antonio 139 Purchase
Boucher Andre H 339 Acushnet av
Boucher Joseph 339 Acushnet av
Boulais Louis J 37 Weld
Cabral Samuel 586 S Water
Cadieux Arthur J 1424 Acushnet av
Carneiro Joseph 251 Coggeshall
Caron Rene 950 S Water
Cate Charles 35 Calumet
Caya Alphonse 578 N Front
Charette Henri 413 N Front
Chausse Henri 1124 Acushnet av
Coelho Victor 197 Acushnet av
Colitro Manuel F 114 S Second
Cormier Emilien 126 Union
Costa Antone D 636 S Water
Costa John 159 Acushnet av
Costa Joseph M 438 Belleville av
Costa Manuel J 201 Blackmer

**KING & CO. ELECTRICIANS**
SUPPLIES AT WHOLESALE
1051 ACUSHNET AVE. BOTH PHONES

**The Royal Sheet Metal Co.** Expert Radiator Repairing and Automobile Sheet Metal Work
**309 Acushnet Avenue, Tel. Bell 911**
Sheet Metal Work and Roofing of Every Description — All work called for and delivered



**Barbers**—*Cont*
Craveiro Manuel L 424 Rivet
Croasdale Thomas 891 Brock av
Cunha John 90 Allen
DeBalsi Raffaele 352 Acushnet av
DeBarros Joseph A 177 So Water
Delia Angelo 332 Ash
Derosiers Clovis 414 N Front
Deslaurier Henry 1732 Purchase
de Sousa Manuel H 246 Rivet
Dow Mansour S 308 Coggeshall
Duarte & Duarte 387 S Water
Easton Charles F 553 Kempton
Economos George 610 Summer
Edingborough Horatio J 64 Elm
Ellis Harry R 888 Purchase
Falcon Manuel 67 Howland
Ferreira Manuel V 714 S Water
Ferris Manuel 74 William
Fournier Alphonse 48 Weld
Francis Antone 193 Belleville av
Furtado Jack 427 Belleville av
Gagnon Arthur 1945 Purchase
Gaughan Thomas E 119 N Second
Gauthier Alfred 1110 S Water
Gendron Joseph A 237a Bowditch
Genest & George 1591 Purchase
Gilmore Alfred 1018 S Water
Gilmore Arthur 837 S Water
Gilmore Levi 1021 Purchase
Girouard Clement D 82 Tallman
Godin Joseph 1894 Purchase
Golda Joseph 1214 Acushnet av
Gomes John A 95 Union
Gonsalves Antone M 320 Dartmouth
Gonsalves Frank P 268 Park
Gonsalves Manual 191 Court
Goulet George H 33 Linden
Gouveia Antonio D 162 Hemlock
Green Simon 301 N Front
Gregoire Napoleon 145 Cove
Guilbeault Arthur 269 Sawyer
Gula Stanley 1718 Acushnet av
Gwozdz Joseph 142 N Front
Hamel Henry J 2172 Acushnet av
Harpin Arthur 81 William
Healey Patrick F 1366 Purchase
Henriques Severino 417 Allen
Houle Zacharie 1934 Purchase
Huard Alexander H 90 Elm
Hudon Joseph E 1115 Purchase
Jorge Jose A 813 S Water
Kane Philip L 123 Cove
Katsara Theodore N 4 N Second
Lacourse Omer 1630 Acushnet av
Lamontagne Alphe 1408 Acushnet av
Lamothe Joseph 1335 Purchase
Langlois Delphis 972 Acushnet av
Lariviere J Cyril 972 Purchase
LaTerza Henry 120 Middle
Lavoie Henri 302 Cedar
Lebeau Arthur 7 Weld sq
LeBeau Omer 1185 Acushnet av
LeClaire Anton 956 Brock av
Leontire Alex 348 Cedar
Lopes Miguel 294 Acushnet av
Louganis Nicholas 294 N Front
Louis Thomas W 240 Cedar
Marcelino Manuel 339 Kempton
Martin Joseph P 27 S Second
Martin Zypherin 97 Parker
McGreevy John F 172 Rivet
Medeiros John 61 Rivet
Medeiros Marianno 5 Bedford
Melhan Francis 1808 Purchase
Mello John 313 Dartmouth
Messier Augustin J 144 Princeton
Mills Thomas 489 Rivet
Monty Philip 1815 Purchase
Moquin Alfred H 1526 Acushnet av
Moquin Henri 212 Cedar
Morris Henry 141½ County
Mortelliti Peter 1582 Acushnet av
Nerbonne Wm 165 Union
Netto Joaquin J 345 Rivet
Neves Manuel A 1 Oak
Noble Frederick W 150 Arnold
Nunes Joseph M 395 Acushnet av
O'Connor James E 10 Newton
Onley Henry P 57 Smith
Pacheco Manuel 427 Belleville av
Pacheco Manuel M 309 Rivet
Paula Antonio 98 Nash rd
Pelardy Joseph 1024 Acushnet av
Pell John F M 410 Summer
Pelletier Armand S 1475 Acushnet av
Perry Amos 47 Delano
Picard A 302 Brook
Pimental Albert 482 S Second
Pimental Manuel 73 Hathaway
Pinto Arnoldo 463 Belleville av
Piva Manuel 553 Rivet
**PROVOST EUGENE Mr & Mrs 1145 Purchase**
Raymond Henry W 405 Rivet
Robins Julius 407 S Water
Robert John B 29 Delano
Rocha Joseph C 68 Dartmouth
Rochell Alexander R 1650 Purchase
Rock Napoleon 2309 Acushnet av
Rock Philip 1877 Purchase
Rodriques John C 159 Acushnet av
Rosa Joseph L 74 William
Sabourin Gideon 1749 Acushnet av
Salca Antone 689 S Water
Samson Philias F 1307 Acushnet av
Santos Manuel 175 Sawyer
Secour Joseph W 1869 Purchase
Silva Joseph 74 William
Silva Joseph J 509 County
Silvia Joseph 1775 Acushnet av
Souza Manuel H 155 County
Souza Virginio A r 3 Brigham
Spencer Joseph N 266 Acushnet av
Stathopoulos Christos 1256 Acushnet av
Stratigskis Thomas 303 Coggeshall
Susini Octave 522 Pleasant and 6 Mechanics la
Sylvia Frank F 278 Purchase
Tavares John F 690 Pleasant
Tetreault Alphee 1063 Purchase
Thauvette Albert 1864 Acushnet av
Therrien H & Son 77 Holly
Thomas Peter 1662 Acushnet av
Thomasset Stanislaus 421 N Front
Vandal Henry 99 County
Veira John 10 W French av
Ventura John C 533 S Water
Victorino Joaquin 274 Coggeshall
Viens Joseph 109 Austin
Viera Joseph 110 Rivet
Warsaw Barber Shop Co 148 N Front
White Sampson S 365 Kempton
Wilkinson George V 245 Cedar Grove
Williamson Bros 810 Kemtpon

**Barrel Dealers**

New Bedford Barrel Co 102 Armour

**ALDEGE CHAUSSE** FUNERAL DIRECTOR AND EMBALMER
Private Ambulance Service
Tel: Bell 1400
Auto 2163

Ford THE UNIVERSAL CAR
Motor Sales Company
Authorized Distributors
SALES AND SERVICE—PURCHASE AND PEARL STREETS
BELL PHONE 5550



**Batteries**

**ASHLEY STORAGE BATTERY CO 1085 Purchase See page 87**
**AUTO ELECTRIC SERVICE INC 25 High Tel Bell 2567 See right top lines and page 73**
**GIANT STORAGE BATTERY CO 498 County Tell Bell 4180 See left bottom lines and page 72**

**Batteries—Dry Cell**

**SPOONER & ANDREWS 1990 Purchase Tel Con See right side lines and p 10**
**KING & CO 1051 Acushnet av Tel 2693 See left bottom lines and page 29**

**Batteries (Radio)**

**RADIO SHOP (Walter S Hacking) 1321 Purchase See left bottom lines**

**Batteries Recharged and Repaired**

**GIANT STORAGE BATTERY CO 498 County Tel Bell 4180 See left bottom lines and page 72**
**LAHEY EDWARD V 766 Pleasant See page 9**

**Batteries—Storage**

**FAIRHAVEN EXIDE BATTERY SERVICE Middle cor Pease Fairhaven See advt**
Poulette Louis 218 Nash rd

**Beds and Bedding**

**FREDETTE LOUIS N 1560-1562 Acushnet av Tel Con See right side lines and page 31**
**HARTMAN BOZENA MRS 1004 Acushnet av Tell Bell 3538 See page 32**

**Bell Repairing**

**KING & CO 1051 Acushnet av Tel 2693 See left bottom lines and page 29**

**Belt Manufacturers**

**HERVEY F L & CO Myrtle cor Penniman Tel Bell 787 See page 47**

**Belt Repairing**

**HERVEY F L & CO Myrtle cor Penniman Tel Bell 787 See page 47**

**Belting—Leather and Rubber**

**SLOCUM & KILBURN 23-27 N Water Tels Bell 5100-5101 Automatic 1162 See right bottom lines and page 52**

**Beverages**

Blocmer Wm 76 Church
Chaille Azarie 507 N Front
Collins Timothy P 1484 Acushnet av
Dias John A 420 Belleville av
Furtado Manuel 262 Coggeshall
Gordin Manuel 447 Belleville av
Greenwood Walter 98 Cove
Hogarth Wm 925 Acushnet av
Homer Thomas 1624 Acushnet av
Kamenaro Natale 615 Acushnet av
Mello Manuel 246 N Front
Morrissey David H 361 Acushnet av
**NEW BEDFORD BOTTLING CO 32 Morton ct Tels Bell 696 Auto 5597 See right side lines**
Newton Archie 574 N Front
Oliviera Jack 255 Shaw
Talrico Charles 1919 Purchase
Teixeira John P 1946 Purchase
**WHEATON HIRAM & SONS INC 45-51 School Tels Bell 948 and 276 Automatic 1304 See page 83**

**Beverages (Manufacturers)**

**EAGLE BOTTLING CO 51 Belleville av See page 16**
**FRIENDSHIP BOTTLING CO 112-116 Phillips av Both Phones See right side lines and page 70**

**Bicycles**

DEALERS

Affonzo Francisco 432 Belleville av
Allen Jesse S 92 Newton
Camara Manuel J 209 Coggeshall
Costa Antone 93 Phillips av
Forster Fred 931 County
Hathaway Walter D 75½ Shawmut av
Lapolla Joseph 595 Tarkiln Hill rd
New Bedford Cycle Co 100 Weld
New England Cycle Co 998 S Water
Perry Henry 269 Rivet
**RACETTE EDMOND U 970 Acushnet av See page 11**
**ROBERTS WM 1460 Acushnet av Tel Con See page 36**
Rodeillat Francois 1785 Acushnet av
Rogers Manuel S 1010 Purchase
**WING C F CO THE INC 790 Purchase and 349 Acushnet av Tels Bell 74 or 75 Automatic 1146**

REPAIRERS

Gifford Thomas A 1786 Purchase
Parks Wm J 143 Campbell
**RACETTE EDMOND U 970 Acushnet av See page 11**

**Bicycle Supplies**

**ROBERTS WM 1460 Acushnet av Tel Con See page 36**

**Billiard and Pool Rooms**

Avenue Pool Parlor 45 W French av
Boteilho Carlos 611 S Water
Botelho Joseph 639 First
Brito Maximiano 294 Acushnet av
Carriera Joaquim G 216 Coggeshall
Castelo & Venancio 165 Belleville av
Charpentier Edward C 13 Linden
Cote Pierre J & Son 6 Adams
David Joseph 1870 Purchase
David Nainie 203 N Second
Dimitroff Louis & Co 1618 Acushnet av
Dufrane Frank J 851 Purchase
Dumas Edmond 1668 Acushnet av
Frates John 466 Belleville av
Gardner Paul 1084 S Water
George Anton S 174 Belleville av
Greenwood Cork 45 W French
Jenness Peter H 852 Purchase
Joseph Samuel 280 Cottage
Kucjewski & Pivarski 1706 Acushnet av
Marshall James 1522 Acushnet av
Mello August P 77 Potomska
Moniz Manuel 955 S Water
Motta Antonio 98 Phillips av
Phillips Antone M 197 Hemlock
Pinto Caesar 207 S Water
Pittle Otto F 858 Purchase
Preida Antone 108 County
Ramos Raymond 115 S Second
Rego Ernest 1714 Acushnet av

NEW BEDFORD ROOFING CO.
GRAVEL, SLATE AND PREPARED ROOFINGS
167 Hillman St. Tel: Bell 2159
ASPHALT SHINGLES CEMENTS MASTIC WORK

WENTWORTH CLOTHING CO.
MEN'S CLOTHING AND FURNISHINGS
211 UNION STREET. Tels. Bell 909, Automatic 1125.



**Billiard and Pool Rooms**—*Cont*

Rose Manuel 96 S Second
Roy Alfred 28 Beetle
Smith John 1470 Acushnet av
Souza Alfred S 162 Acushnet av
Tavares Manuel S 343 Rivet
Terrien Camille 73 Beetle
Vententi John 61 Diman
Vertente John 484 Belleville av
Wegrzyniak & Kosztyla 161 N Front

**Billing Machines**

**BURROUGHS ADDING MACHINE COMPANY 418 Olympia Bldg 888 Purchase See page 3**

**Binders—Cloth and Leather**

**MACDONALD & SONS CO rear 208 Summer See opposite inside back cover**

**Blacksmiths**

Bissonette Alcide 13 Beetle
Bissonette Louis Z 174 Shawmut av
Carreiros Bros 382 S Second
Charest Calixte 852 Acushnet av
Chausse Nazaire 165 Earle
**EARLE F E COMPANY 50-54 N Second Tel Bell 4500 See page 22**
Fichtenmayer & Son 326 S Water
Fissette Euclide 357 Sawyer
Fuller Nelson T 16 First
Guillotte Dosithe 2 Tarkiln Hill rd
Marcotte Hormidas 2171 Acushnet av
McGowan Frank M 30 Bethel
**NEW BEDFORD BLACKSMITHING CO 357 Sawyer Tel Auto 2043 See page 16**
Peters Charles E 11 S Front
St Amand Telesphore 295 Sawyer
Seguin Alexander 994 County
Sylvia Julius C 238 Dartmouth
Taber Charles G 18 S Water
**TEIXEIRA JOHN 189 S Water**

**Blacksmiths' Supplies**

**HANDY JONATHAN CO 28-30 Williams Tels Bell 327 Automatic 1152 See left bottom lines and page 41**

**Blanket Cleansing**

**LEWANDOS 672 Purchase Tel Bell 1203 See left top lines and back cover**

**Blue Prints**

**DRAKE ALBERT B 164 William Tel Bell 186 See front cover bottom stencil and back bone**
**PRINT SHOP THE 654 Pleasant Tel Bell 5460 See page 64**

**Boarding and *Lodging Houses**

American House 1089 Acushnet av
*Astor House 232 Ashley boul
Avon House 1041 Purchase
Baker Edward A Mrs 920 Acushnet av
*Cadorette Celina Mrs 17 Weld
Capitol House 134 Deane
Carron Maria 32 Eighth
Chenette Mary 25 Mill
*Clarendon The 197 Middle
*Crossman House 232 N Second
Davignon Regina Mrs 55 Summer
Devine Bertha 1025 Purchase
Edger Anna M Mrs 81 Hillman
*Excelsior House 15 Mill
*Folsom The 920 Purchase
*Gant Abbie B Mrs 93 First
*Gazette Melvina 85 S Sixth
Gervais Napoleon 948 S Water
*Guimond Augustine 162 Sawyer
Howarth Clara Mrs 1089 Acushnet av
*Hunt Zelmira L Mrs 151 Middle
King Eliza 34 Hillman
La Fleur Lenon 67 Coffin av
*Lancaster House 976 Acushnet av
*Lenox The 1024 Purchase
Lewis Rose Mrs 207 Kempton
Linden House 1822 Purchase
Marchessault Louis D 222 Ashley boul
Mariners' Home 15 Bethel
*McAlpine Allan 420 Kempton
Moore Bessie Mrs 302 Purchase
*Oxford The 22 Mill
*Pelletier Delina Mrs 976 Acushnet av
*Phillips Edna D Mrs 1324 Acushnet av
Plaza House 965 Purchase
Plymouth House 1014 Purchase
*Racette Martha E Mrs 1305 Acushnet av
Richard Philip 268 N Front
Roberts Laura Mrs 79 Purchase
Rousseau Alfred 1076 S Water
Sauve Arezelia 44 Chestnut
*Secour Joseph W 379 Mt Pleasant
Spooner Elizabeth Mrs 1664 Purchase
Tetrault Mary A 5 Bonneau ct
*Turner John W 1771a Acushnet av
*Unique House 25 Mill
*Valliere Edwina 52 Fielding
*Warwick House 1089 Purchase
Weld Sq Rooming House 17 Weld
Whitman House 67 Coffin av
*Wickham House 113 Kempton
Wilding George 258 Coffin av
Williams Fred A 345 Union
**WILSON INN THE 583 Purchase See page 83**
Worth Harry V 54 Campbell

**Boat Builders**

Beetle Carl N 557 E French av
Peirce & Kilburn 560 E French av
Thomson Asa T 138 N Second
Woods Boat Yard 488 E French av

**Boiler Makers**

**GUNNING BOILER & MACHINE CO 85 S Water cor School Tel Bell 4877 See page 18**
**NEW BEDFORD BOILER & MACHINE CO 42 Front Tels Bell 510-511 See page 17**

**Boiler & Pipe Covering**

**CONWAY JAMES N 5 Atlantic See right side lines**

**Bonesetting**

Webster Joseph V 341 Cottage

**Book Binders**

**BAKER MFG CO THE 204 Court Tel Bell 551 See page 62**
Donahue Printing Co The 802 Pleasant
**MACDONALD & SONS CO rear 208 Summer Boston See opposite inside back cover**
Sullivan & Crocker 128 Union

Modern Electric Shop
HOUSE WIRING
FIXTURES, APPLIANCES
Telephone Connection
William J. McGowan, Prop.
12 Newton Street, New Bedford, Mass.

**Standard Plumbing & Heating Co.**
**1068 Purchase Street**



**Bookkeeping**

**HERRICK'S INSTITUTE OF BUSINESS AND CIVIL SERVICE 15 N Sixth See map**
**KINYON'S COMMERCIAL SCHOOL 628 Pleasant Tel Bell 2627 See right bottom lines and page 68**

**Bookkeeping Machines**

**BURROUGHS ADDING MACHINE COMPANY 418 Olympia Bldg 888 Purchase See page 3**

**Book Mfrs**

**MACDONALD & SONS CO rear 208 Summer See opposite inside back cover**

**Book Publishers**

**GREENOUGH W A & CO P O Box 3522 Boston 5 See back colored page**

**Book & Job Printers**

**ACONN PRESS THE 141 Holly See page 63**
**VICTORY PRESS THE 256 Coffin av Tel Bell 5813 See page 63**

**Booksellers**

Simas Manuel S 91 Howland

**Bootblacks**

Athanasiou Nicholas 1775 Acushnet av
Barrates Nicholas 1695 Acushnet av
Behbi John 1934 Purchase
Cabral Frank A 247 S Second
Callas Sam 767 Purchase
Ebraim Alic 1506 Acushnet av
Haider Rajahi 989 S Water
Halil Servet 881 S Water
Kapopoulos George 285 Coggeshall
Mento Baram 1293½ Acushnet av
Mezin Daut 7 Marvin
Nalp Murto 1053 Acushnet av
Nickols Arthur 1407 Acushnet av
Pina John 84 Cedar
Ramadan Abedin 83 William
Ranopoulis Kereakios 946 Purchase
Seferiades P V 1947 Purchase
Simeonidis Anastasms 1947 Purchase
Stamo Christos 652 Pleasant
Ymer Biqr 1187 Acushnet av

**Bottlers**

**EAGLE BOTTLING CO 51 Belleville av Tel Bell 4038 See page 16**
**FRIENDSHIP BOTTLING CO 112-116 Phillips av Both Phones See right side lines and page 70**
Levy Abraham 136 Blackmer
Mendes & Fernandes 252 Coggeshall
**NEW BEDFORD BOTTLING CO 32 Morton ct Tels Bell 696 Auto 5597 See right side lines**
Smith Charles T Co Inc Office 224 Court 475 Union

**Bowling Alleys**

Charron Ovid T 49 W French av
Genard & Langevin 269 Sawyer
Sethford Box Co 36 County
Simmons Manuel L 354 Acushnet av
Smith John 1493 Acushnet av

**Box Mfrs**

Tilton E H Co Pope nr N Y N H & H

**Box Mfrs—Paper**

**COFFIN BROS 38 Middle Tel Bell 1820 See page 57**

**Boys' Clothing**

**SWIFT M C & SON 157-159 Union Tels Bell 1011 Automatic 1195 See right bottom lines and page 21**
**WENTWORTH CLOTHING CO 211 Union cor Pleasant Tel Bell 999 See right top lines and page 21**
**WORDELL & McGUIRE CO 778 Purchase Tel Bell 5123 See left top lines and page 21**

**Brass Foundries**

**NEW BEDFORD BOILER & MACHINE CO 42 Front Tels Bell 510-511 See page 17**

**Bread Bakers**

**GIUSTI BAKING CO 1395 Purchase and 1065 S Water See left top lines**

**Brick, Lime & Cement**

**DENAULT T ARTHUR 2 Wamsutta Tels Bell 2754 Auto 1511 See page 50**
**GRENIER F X Office 269 Sawyer Factory 19 Howard av Auto Phone 2395 See page 20**

**Brokers**

COTTON

Barry Thayer & Co 43 William rm 3
Foster C O & Co 33 Masonic bldg
Francis T A & Co 56 N Second
Hewitt W P & Co 5 S Sixth
LeValley Frank A 384 Acushnet av
Macy Frederick B & Co 222 Union rm 301
Trott M E 353 Kempton

CUSTOM HOUSE

New Bedford Importing & Exporting Co 37 N Second rm 1

FOREIGN EXCHANGE

Rounds O H Co Inc 1183 A Acushnet av

GROCERS' SUPPLIES

Bentley George W Co 222 Union rm 405
Ryder Paul W 736 Pleasant

INSURANCE

**CONNIFF JOHN A 758 Purchase See front cover**

INVESTMENT SECURITIES

Capital Service Co 71 William
Doyle Wm E & Co 306 Olympia bldg
Estabrook & Co 193 Union rm 34
Evans Thomson Co 203 Olympia bldg
Steel L R Service Corp 888 Purchase rm 415
**TUCKER ANTHONY & CO 557 Pleasant See page 85**

PAWN

Colitz Charles 124 Union
Genensky Samuel 2d 856 Acushnet av
Shapiro Abraham 929 Acushnet av
Thomas Prodromas H 179½ Belleville av

REAL ESTATE

**CONNIFF JOHN A 758 Purchase See front cover**

**WEEKS BROS.**
**PIANO AND FURNITURE MOVING LOCAL AND LONG DISTANCE TRUCKING**
**HARD AND SOFT WOOD**
**335 Kempton Street Tel. Bell 6223 NEW BEDFORD, MASS.**

The Good Maxwell Sturtevant's Garage



**Brokers**—*Cont*

STOCK

(See also Bankers)

**HAWES WILLIAM C 24 Market See page 87**
Hornblower & Weeks 588 Pleasant
Knowles Thomas C 105 William rm 42

**Brokers—Stocks and Bonds**

**BARTLETT CLARANCE H Merchants Bank Building 105 William Tel Bell 5235 See marginal lines back cover**
**SANFORD & KELLEY 20 Market Tel Bell 4720 See page 86**

**Broom Mfrs**

Bosse Fabiola 1863 Purchase

**Brunswick Phonographs**

**WINOGRAD'S MUSIC SHOP 976 Purchase**

**Brush Dealers**

**HATHAWAY FRED L 9 Spruce Tel Bell 2730 See left bottom lines and page 57**
**MORIARTY T J 308 Purchase Tels Bell 462-463 Auto 1083 See right top lines**

**Builders**

**BISHOP J W CO 408-410 Times Bldg 908 Purchase Tel Bell 1221 See page 23**
**BRIGHTMAN CHARLES O 72 N Water Tels Bell 2914 Automatic 1021 See right bottom lines**
**BUFFINGTON ARTHUR E 1 Crapo Tel Con See page 21**
**CENTRAL LUMBER & SUPPLY CO 172 N Water Tel Bell 1919 See left top lines**
**DODGE GEORGE J 206 N Water See right top lines and page 19**
**EARLE F E COMPANY 50-54 N Second Tel Bell 4500 See page 22**
**FAUNCE CHARLES L 138-142 N Second Tel Bell 2389-R See page 24**
**GIFFORD D H CORPORATION 20 N Second and 210 James See page 24**
**GIRTON EDWARD M 81 North Fairhaven Tel 675-W See left side lines**
**HATHAWAY D L & SON 27 Centre Tel Bell 1511 See right top lines and page 52**
**LORANGER A & SON Ashley Boulevard cor Glennon See page 24**
**LORANGER THEODORE 238-240 Phillips av Tel Bell 2426 W See page 25**
**NEW ENGLAND HOME CONSTRUCTION CO INC Room 5 Zeitz bldg Tel Bell 5989 See right side lines**
**OLSON & APPLEBY 6 S Second See page 25**
**PERREAULT ALFRED G Tel Bell 2286-3 See page 19**
**RICARD JOHN B 58 Middle Tel Bell 2776 See left top lines**
**SISTARE FRANK B & SON 109-111 Willis See page 25**
**SYKES JAMES 322 Austin Tel Bell 2466-2 See page 50**

**Builders' Hardware**

**COBB GEORGE S 2170 Acushnet av Bell Phone 2860 W See right side lines**
**PHELAN BROS 982 Brock av See page 37**

**Builders' Iron Work**

**FAIRHAVEN IRON FOUNDRY CO 2 Water Fairhaven See page 831**

**Builders' Materials**

Baptista Manuel E (cement blocks) 34 Page
Blossom Bros 159 N Second
**DAVIS Z B CORP 668 Acushnet av See page 48**
**HOWES & McGINTY INC (Cement blocks and artificial stone) 64 Whitman Tel 5984 See page 20**
Kingsley Frank H 141 Front
**POULIN & ROY LTD 126 Hope Tel Con See page 48**
Sturtevant & Hook Corp (cement blocks) 200 N Water

**Builders' Supplies**

**BORDEN & REMINGTON CO 25-29 Nauset Tel Bell 3463 See page 26**
**CADORETTE ERNEST 116 Clifford Tel Con See page 18**
**CENTRAL LUMBER & SUPPLY CO 172 N Water Tel 1919 See left top lines**
**DENAULT T ARTHUR 2 Wamsutta Tels Bell 2754 Auto 1511 See page 50**
**FREDETTE J ALFRED 1533 Acushnet av Bell Phone 2377 See right side lines and page 35**
**GREENE & WOOD Pine cor Cross Tels Bell 618 and Auto 1463 See left top lines and page 48**
**MORIARTY T J 308 Purchase Tels Bell 462-463 Auto 1083 See right top lines**
**PAISLER & WILLIS 160 N Water Tels Bell 181 Auto 1234 See page 51**
**ROBERTS WM 1460 Acushnet av Tel Con See page 36**
**WASHBURN 224-228 N Water See left top lines**

**Building Appraisers**

**BROWN & POOLE Chapman Building 688 Pleasant Rooms 8 and 9 Tel Bell 3415 See right bottom lines**

**Building Blocks**

**BELISLE & SON 135 Clifford Tel Bell 5436-3 See page 20**

**Building Frames**

**POULIN & ROY 126 Hope Tel Con See page 48**

**Building Movers**

**ENGLAND JOSEPH J 215 Church Bell Phone 1636-2 See page 18**

**Building Paper**

**GREENE & WOOD Pine cor Cross Tel Bell 618 and Auto 1463 See left top lines and page 48**

**Business Schools**

**HERRICK'S INSTITUTE OF BUSINESS AND CIVIL SERVICE 11-15 N Sixth Tel Bell 1314 See Map**
**KINYON'S COMMERCIAL SCHOOL 826 Pleasant See right bottom lines and page 68**

**Butter, Cheese and Eggs**

WHOLESALE

**HUMPHREY JAMES L JR 95-97 Front Tel Bell 2414 Automatic 1133 See front cover**

RETAIL

Ames S K 926 Purchase
Biron Albert 71 Clifford
Crescent Tea & Butter Co 1099 Acushnet av

FIRMAN J. LECOMTE VIM and NASH TRUCKS
LAFAYETTE and NASH PLEASURE CARS
Telephones: Bell 4531--Auto 2187 115 Ashley Boulevard, New Bedford

**Lumber** Est. THOS. W. CROACHER
Sash Doors, Blinds and all kinds
Builders' Supplies
Corner Water and Leonard Streets Tel. connection New Bedford, Mass.



### Cabinet Makers

**CADORETTE ERNEST 116 Clifford Tel Con See page 18**
**DANTSIZEN JOHN G 214-216 Court See page 79**
**DIAS JOSEPH 109 Jenkins See page 19**
**DODGE GEORGE J 206 N Water Tel Bell 1757 See right top lines and page 19**
Kendrick B W 591 Middle
Loranger Theodore 238-240 Phillips av
**NORMAND W & L P 19-21 County See page 19**
Parsons Louis J jr 48 Stone
Ricard A & Co 142 Nye
Savaria Rosario 24 McGurk
Staffen John 1785 Purchase
**WASHBURN 224-228 N Water Tel Bell 202 See left top lines**

### Calculating Machines

**BURROUGHS ADDING MACHINE COMPANY 418 Olympia Bldg 888 Purchase See page 3**

### Canopies

**BECKMAN C E CO 31-35 Commercial Tel Bell 5010 See right bottom lines and page 17**

### Cap Makers

Frieedberg Michael 1900 Purchase
Gollub Louis 129 Blackmer
Kauffman Nathan 1150 Acushnet av
Kershner Samuel 27 Weld
Schwartz Philip h 986 S Water

### Carbonated Beverages Mfrs

**FRIENDSHIP BOTTLING CO 112-116 Phillips av Both Phones See right auto lines and page 70**
**WHEATON HIRAM & SONS INC 45-51 School Tels Bell 948 and 276 Automatic 1304 See page 83**

### Carpenters, Contractors and Builders

**BISHOP J W CO 408-410 Times Bldg 908 Purchase Tel Bell 1221 See page 23**
**BRIGHTMAN CHARLES O 72 N Water Tels Bell 2914 Automatic 1021 See right bottom lines**
**EARLE F E COMPANY 50-54 N Second Tel Bell 4500 See page 22**
**RICARD JOHN B 58 Middle Tel Bell 2776 See left top lines**

### Carpenters and Builders

Bernard Oze 12 Rochambeau
Bessette Alfred G 244 Engenia
**BISHOP J W CO 408-410 Times Bldg 908 Purchase Tel Bell 1221 See page 23**
Boies Joseph 637 Church
Bosworth G A 397 Cottage
Braley George A 73 Deane
Briggs Herbert A 204 Rockdale av
**BRIGHTMAN CHARLES O 72 N Water Tels Bell 2914 Automatic 1021 See right bottom lines**
Buchan James J 741 Kempton
Caron Silvio 228 Brook
**CENTRAL LUMBER & SUPPLY CO 172 N Water Tel Bell 1919 See left top lines**
Daley Michael E 238 Collette
Davis Lyle A 153 Highland
Davis Z B Corp 668 Acushnet av
Desautels Hugues 933 Brock av
**DODGE GEORGE J 206 N Water See right top lines and page 19**
**FAUNCE CHARLES L 138-142 N Second Tel Bell 2389-R See page 24**
Gay Samuel R & Son 8 Pine
**GIFFORD D H CORPORATION 20 N Second and 210 James See page 24**
**GIRTON EDWARD M 81 North, Fairhaven Tel 675-W See left side lines**
Hammond Oscar S 192 N Water
**HATHAWAY D L & SON 27 Centre Tel Bell 1511 See right top lines and page 52**
Henthorn James 101 Tremont
Holden George A 166 Durfee
Lague Adelard H 42 County
**LORANGER A & SON Ashley Boulevard cor Glennon See page 24**
**LORANGER THEODORE 238-240 Phillips av Tel Bell 2426 W See page 25**
Lumbard Charles E 19 Johnny Cake Hill
MacKay Malcomb A 364 Clinton
Manny Joseph O 2263 Acushnet av
Martin John 140 Tarkiln Hill rd
Mason Reuben 206 Shawmut av
Paine Carlton C 63 Jonathan
Peirce & Kilburn 560 E French av
Perreault Alfred G Acushnet av cor Sawyer
Perry Antone R 357 Clinton
Perry Joseph R 60 Borden
Piva John 34 Stowell
Pompier Victor J 142 Chancery
Poulin Philbert 124 Central
Randall George W 13 Cottage
Reed Isaac 285 Tarkiln Hill rd
**RICARD JOHN B 58 Middle Tel Bell 2776 See left top lines**
Robitaille Louis J 242 Brook
Rourke Andrew W jr r 197 Tremont
**SAULNIERS OLIVA 12 Scott Tel Bell Con See page 66**
Sherman R A & Son 7 Leonard
**SISTARE FRANK B & SON 109-111 Willis See page 25**
Thompson C G 485 Mill
Tripp Benjamin C 161 Clinton
Walsh F H & Son 149 Robeson
Washburn George L 69 Forest
Weeden Wm H 329 Middle
Wilson Daniel 468 Kempton

### Carpet Beating

**NEW BEDFORD STEAM CARPET BEATING & RUG WORKS North cor N Water Tels Bell 962 Auto 1403 See front cover**

### Carpet Cleaners

**LEWANDOS 672 Purchase Tel Bell 1203 See left top lines and back cover**
**NEW BEDFORD STEAM CARPET BEATING & RUG WORKS North cor N Water Tel Bell 962 Auto 1403 See front cover**

### Carpet Dealers

**FREDETTE LOUIS N 1560-1562 Acushnet av Tel Con See right side lines and page 31**
**HOUSEHOLD FURNISHING CO INC 984-986 Purchase Tel Bell 1403 See page 31**
Waite B H & Co 71 William
**WING C CO THE INC 790 Purchase and 349 Acushnet av Tel Bell 74 or 75 Automatic 1146**

Frigidaire
Lighting Plants
Milking Machines
Water Systems
Electrical Appliances
Fixtures

**CRANDON BROTHERS**
Electrical Contractors DELCO Light Dealers
Phone 5619 Res. Tel's 1557-3 and North Rochester 19-23
816 Kempton Street New Bedford, Mass.

HIRST THE PLUMBER
PETER THE PIPER
RUFUS THE ROOFER
31-33 N. WATER ST.
WATER SYSTEMS
HEATING AND PIPING
SHEET METAL WORK
TELS. BELL 466, AUTOMATIC 1005.



### Carriage Makers & Trimmers

Bennett Merton E 1139 Purchase
Briggs Philip S 483 County
Carroll Wm A North cor Lindsey
Sadler Ellsworth 600 Kempton

### Cars (Franklin)

**DAVIS SQUIRE S CO 416 Acushnet av Tel Bell 874 See right top lines and page 6**

### Cars for Hire

**GOSSELIN TAXI SERVICE 133 Middle See left side lines**

### Cash Registers

National Cash Register Co 222 Union rm 302

### Castings—Brass and Iron

**GUNNING IRON & BRASS FOUNDRY CO 150 Hathaway rd Tel Bell 2160 See page 40**

### Caterer

Tripp Stephen 143 Parker

### Cement Blocks

**BELISLE & SON 135 Clifford Tel Bell 5436-3 See page 20**
**CHICOINE JOHN (Mfr) 28 Larch Tel Bell 4552**
Demanche Napoleon (cement blocks) 20 Query
**DIAS JOSEPH (Mfr) 109 Jenkins See page 19**
Goodreau Dolar (cement blocks) 49 Hathaway
**GRENIER F X Office 269 Sawyer Factory 19 Howard av Auto Phone 2395 See page 20**
**HOWES & McGINTY INC 64 Whitman Tel 5984 See page 20**

### Cement Brick

**GRENIER F X Office 269 Sawyer Factory 19 Howard av Auto Phone 2395 See page 20**

### Cement Lime and Brick

**BORDEN & REMINGTON CO 25-29 Nauset Tel Bell 3463 See page 26**
**CAPE COD SAND & CEMENT CO 8 Union Tel Bell 2396 See page 50**
**CITY COAL CO Front foot Middle branches 114 William and 1026 Acushnet av See back cover**
**NEW BEDFORD ROOFING CO 167 Hillman Tel Bell 2159 See left bottom lines and page 66**
**PAISLER & WILLIS 160 N Water Tel Bell 181 Auto 1234 See page 51**

### Charcoal & Coal

**HANDFORD JOHN E W 53 Richmond Yard 9-11 Kenyon Both Phones See left side lines**

### Chemical Works

**BORDEN & REMINGTON CO 25-29 Nauset Tel Bell 3463 See page 26**

### Chemicals

Ritolene Chemical Co 394 Union

### Chemists—Mfg.

Archambault Arthur 2243 Purchase
Ashley A Davis Estate of 1055 Acushnet av

### Children's Wear

**SIMMONS & LANGLOIS CO 1057-59 Acushnet av Tel Bell 1998 See right top lines**

### Chinese Restaurant

**FAR EAST RESTAURANT 832 Purchase Tel Bell 4822 Pay Station 70038 See page 66**
**SHUY FONG RESTAURANT 70 William Tel Bell 4446 See page 65**

### Chiropodists

Barney Rebecca J 241 Summer
Bourque Joseph F 1498 Acushnet av rm 8
Miller Harriet L 225 Elm
Mingo Laura A 174 Kempton
Pierce Lillian M Mrs 969 Purchase
Razoux Henry A 758 Purchase rm 12
Snow Rhoda A 150 Elm
Thomas Xenophon 758 Purchase rm 21

### Christian Science Practitioners

Brierly James E 948 Kempton
Haskins Ruth F 1033 Purchase
Lowell Fannie C Mrs 8 Borden
Macy Louise R Mrs 74 Bay
Taber Alice B Mrs 93 Ash

### Cigar and Tobacco Dealers (*Mfrs)

Brigantino Jose de O 464 Belleville av
Chapman E T & Co 358-362 Acushnet av
Converse George M (whol) 22 William
Cotnoir Joseph L 54 Maitland
*Dufault Olivier 617 Acushnet av
Ellis Charles E (wholesale) 48 N Water
Mailhot Albert 541 Pleasant
Nagle Cigar Co 384 Acushnet av
Robinson Fred L 1020 Purchase
United Cigar Stores Co of America 868 Purchase
Villa Clement 177 Acushnet av
Zeman Abraham 1114 Purchase

### Civil Engineers

**DRAKE ALBERT B 164 William Tel Bell 186 See front cover bottom stencil and back bone**
**METCALF FRANK M 25 Merchants Bank Bldg Tels Bell 2493-W Automatic 1276 See right bottom lines**

### Clairvoyants

Cosmos Mary Agnes Mrs 322 Kempton
Saxon Harriet Mrs 12 Pope
Tucker Jennie Mrs 887 S Water

### Cleansers and Dyers

Babich Alex 1638 Acushnet av
**BUSH & CO 47 William Tels Bell 3790 Automatic 1344 Factory at Smith Mills See page 20**
Fox Morris P 1028 Purchase
Lavertu Ferdinand J 1852 Purchase
**LEWANDOS 672 Purchase Tel Bell 1203 See left top lines and back cover**
Oregon Dye House 1852 Purchase
Taylor Charles W B 68 Elm

### Clergymen

Anderson R Walter (Presb) 473 Cottage
Anderson Uel (Bapt) 253 Query
Andriopoulos Nicholas (Greek Orth) 109 Ashley boul
Aparicio Joseph A (R C) 136 Earle
Bailey Nathan (Bap) 762 County
Baj Andrew S P (R C) 66 Howard
Beal Harry (Epis) 372 County
Bonneau Alfred J (R C) 1359 Acushnet av
Brady James J (R C) 306 Ashley boul
Brown Tom (Nazarene) 113 Willis

C. E. Beckman Co. AWNINGS
18-26 Commercial Street Tel. Bell 5010 Hammocks Tents

AUTOMATIC TELEPHONE CO. OF NEW BEDFORD 43 WILLIAM STREET AUTOMATIC TELEPHONE BUILDING

E. H. ROLLINS & SONS : Founded 1876 : Investment Bonds
200 Devonshire Street, Boston Room 3 Cornell Bldg., New Bedford Telephone Bell 5954



**Clergymen**—*Cont*
Buis Frederick W (Bapt) 95 Rotch
Burns James R (R C) 765 County
Byrenius Ragner 402 Union
Calnen Timothy J (R C) 110 Summer
Chase Howard L 7 Sullivan
Chebeia Joseph (R C) 11 Franklin
Clarke John P (R C) 110 Summer
Clerk Charles E (R C) 163 County
Coffey James M (R C) 765 County
Conaty Charles C (R C) 233 County
Cook Charles H (Cong) 11 Richmond
Coyle James A (R C) 110 Summer
Duffy Francis (R C) 233 County
Elberfeld Samuel L (Unit) 1 Concord
Fett Nicholas (R C) 442 Coggeshall
Gagne Francis (R C) 163 County
Gallagher Hugh A (R C) 233 County
Gauthier Adrian (R C) 898 Brock av
Gauthier Alphonse (R C) 341 Summer
Geoffrion Hormidas (R C) 1359 Acushnet av
Geoghegan Wm B (Unit) 66 North
Gerhardh Carl (Bap) 69 Ocean
Giguere Joseph E T (R C) 698 Brock av
Gorton Joseph (Meth) 358 Summer
Grant J Edward (Presb) 47 Ryan
Griswold Orion L (M E) 347 County
Hause Louis G (Luth) 296 Kempton
Henderson John M (A M E) 460 Kempton
Hersey Charles F (Cong) 755 First
Hodgin E Stanton (Unit) 47 S Sixth
Jalbert Philias (R C) 898 Brock av
Kershaw Charles H (P M) 168 County
Laughlin John F (R C) 765 County
Leite Antonio P (R C) 230 Bonney
Levasseur Armand (R C) 1359 Acushnet av
Lomax Benjamin (Bap) 161 Clara
Marchand Louis A (R C) 1359 Acushnet av
McKeon Francis J (R C) 306 Ashley boul
McKeon John F (R C) 110 Summer
McNamara John L (R C) 233 County
McQuaidee Guy (Evan) 358 Elm
Moore Robert S (M E) 40 Chestnut
Moseley Wm H (M E) 41 Bonney
Mussely Henry J (R C) 68 Ashley boul
Neves Fortunato (R C) 344 County
Newland John H (M E) 137 Summer
Noon Henry J (R C) 233 County
Papkin Hyman (Hebrew) 103 South
Peabody Arthur C (Epis) 7 Potter
Ramsdell Frank E (Cong) 40 Campbell
Rook Samuel J A (M E) 228 Pleasant
Ross Philippe (R C) 341 Summer
Salvador Manuel (R C) 344 County
Sayer Thomas S (Bap) 72 Hillman
Sequeira Antonio P (R C) 230 Bonney
Shelton Charles H (Bap) 169 Emerson
Silvia John A (R C) 344 County
Smith Percy T (Univ) 15 Chestnut
Smith Wm (R C) 39 Ingraham
Spyropoulos Athos (Greek Orth) 359 Coggeshall
Stanley George D (M E) 256 Irvington
Stanton Governor H (A M E) 43 Cedar
Steinberg Joseph (Heb) 85 Deane
Stickles Frank (Advent) 453 Cottage
Streeter Florus L (M E) 43 Hussey
Taveira Augusto J (R C) 136 Earle
Teixeira Manuel J (R C) 230 Bonney
Thurber Charles S 15 Bethel
Toledo Joseph G (R C) 344 County
Valois Omer (R C) 341 Summer
Vieira Antonio P (R C) 230 Bonney
von der Sump Frederic H (Cong) 417 Union
Weil Frank T (Epis) 187 Whitman
White John E 269 r Middle
White Linden H (Epis) 67 Brownell
Williams Henry B (Bap) 179 Orchard

**Cloaks & Suits**

Chateau The 1501 Acushnet av
Cherry & Co Inc 794-798 Purchase and 72-80 William
Forand Jean A 1064 Acushnet av
**LASKEY'S 795-799 Purchase Tel Bell 4858 See page 42**
Liss Nathan 1031 S Water
**PARIS CLOAK STORE 1031 Acushnet av**
**SIMMONS & LANGLOIS CO 1057 Acushnet av Tel Bell 1998 See right top lines**

**Clothes Cleaning and Dyeing**

**LEWANDOS 672 Purchase Tel Bell 1203 See left top lines and back cover**
**SAULNIER EDMOND 909 Brock av See page 73**

**Clothing—Women's**

**RAY & CIE 101 William Tel Con See left top lines and page 43**

**Clothing Dealers**

Ashley Arthur S 866 Purchase
Benoit Bellenoit Co 1249 Acushnet av
Boucher Ovila 1285 Acushnet av
Boyle Bros 940 Purchase
Braudy Samuel 1301 Acushnet av
Brillanston Max 180 Reynolds
Charpentier & Hamel 1179 Acushnet av
Choquette Elzear H 912 Purchase
Colby's Inc 200 Union
Davidow Wm 907-911 S Water
Empire Clothing Co 858 Purchase
Feld Jack 517 S Water
Fitzgerald Inc 760 Purchase
Forman Reuben 337 Rivet
Friedman I & A M 1059 S Water
Genesky Jacob 1032 S Water
Gerstenzang Bros (babies') 890 Purchase
Goldstein Moses 244-246 Coggeshall
Grovitch Jacob 1565 Purchase
Hathaway Clothing Co 850 Purchase
Horenstein Samuel 140 Union
Horvitz Jacob A 110 Union
Imperial Clothing Co 928 Purchase
Jardim Manuel S 1538 Acushnet av
Jardim & Silveira 1576 Acushnet av
Kaplan Samuel 841 S Water
Kesenbaum Emanuel 858 S Water
Leavitt's Clothes Shop 144 Union
Levine Myer 934 S Water
Liss Max 983 S Water
Lumiansky Barnard 871 S Water
Malkovsky Victor 67 Union
Marks Milton W 73 William
Mechaber Simon 1204 Acushnet av
Mechaber R & Sons 1050 and 1443 Acushnet av
Mendelson Jacob D 324 Acushnet av and 125 Union
**MICHAUD & DUPRE 956 Acushnet av See left bottom lines and page 22**
Mrcvkowski Bazel 1396 Acushnet av
**MUNSEY'S 898 Purchase See page 21**
Poirier Wilhibal C 1014 S Water
Poisson Alfred L 805 Purchase
Poisson Bros 1056 Acushnet av
Poisson G & L 912 S Water
Power & Desmond 902 Purchase
Robbins Samuel 1190 Acushnet av

PELEG H. SHERMAN 505 COUNTY ST.
FUNERAL DIRECTOR AND EMBALMER
OFFICE PHONES Bell 690-W Auto. 1305
RESIDENCE PHONES Bell 690-R. Auto. 1306

**Squire S. Davis Co.** DISTRIBUTORS OF Franklin MOTOR CARS
Tel. Bell 874 416 Acushnet Avenue



**Clothing Dealers**—*Cont*

Seligson Mendel 1055 Acushnet av
Shapiro Wm L 139 Union
**SIMMONS & LANGLOIS CO 1057-59 Acushnet av Tel Bell 1998 See right top lines**
Slom Wm 861 S Water
Sun Clothing and Shoe Co 1248 Acushnet av
Surprise Clothing Co 962 Purchase
**SWIFT M C & SON 157-159 Union Tels Bell 1011 Automatic 1195 See right bottom lines and page 21**
Talbot Co 806 Purchase
**WENTWORTH CLOTHING CO 211 Union cor Pleasant Tel Bell 999 See right top lines and page 21**
**WING J & W R & CO 191 Union Tel Bell 142 See page 84**
**WORDELL & McGUIRE CO 778 Purchase Tel Bell 5123 See left top lines and page 21**
Yerovich David 77 Weld

**Coal Dealers**

WHOLESALE

**AKIN-DENISON Co (Anthracite and Bituminous) Main Office 231 Union Both phones Branches 1218 Acushnet av 129 Cove Walnut & Water Wharf Foot of Hillman See right bottom lines**
**DUFF DAVID & SON 640 Pleasant Tels Bell 5220-5221-5222 Automatic 1132 See front cover**
Wilkinson James jr (bags) ft Cannon

**Coal Dealers**

RETAIL

**AKIN-DENISON Co (Anthracite and Bituminous) Main office 231 Union Both Phones Branches 1218 Acushnet av 129 Cove Walnut & Water Wharf Foot of Hillman See right bottom lines**
Bowman Frederick G r 214 N Water
**CITY COAL CO Main Office and Yard Front cor Middle Tels Bell 314 Automatic 1373 Branch 114 William Tels Bell 914 Automatic 1053 See back cover**
Connor Patrick 486 Rivet
**DUFF DAVID & SON 640 Pleasant Tels Bell 5220-5221-5222 Automatic 1132 See front cover**
Hahn Louis M 47 Washburn
**HANDFORD JOHN E W 53 Richmond Yard 9-11 Kenyon Tels Bell 1088 Auto 4766 See left side lines**
**HOLMES COAL CO Office 10 Market near Pleasant Tels Bell 92-W Automatic 1026 See back cover**
Lopes Albert 254 Acushnet av
Philadelphia & Reading Coal & Iron Co ft Walnut
Pocahontas Fuel Co Inc ft Hillman
Wilkinson James J (bag) ft Cannon

**Coat, Apron and Towel Supplies**

**HOWLAND S D & CO 73 Chancery See page 76**

**Coats, Wraps and Frocks**

**RAY & CIE 101 William Tel Con See left top lines and page 43**

**Coke and Coal**

**HANDFORD JOHN E W 53 Richmond Yard 9-11 Kenyon Tels Bell 1088 Auto 4766 See left side lines**

**Collection Agencies**

**BALDWIN'S CREDIT EXCHANGE Tel Bell 2140 Granite Block rm 223 Fall River See page 51**
Federal Collection Bureau 908 Purchase
**MERCHANTS LAW EXCHANGE INC THE Duff Bldg 628 Pleasant Tel Bell 448**

**Colleges & Schools**

**KINYON'S COMMERCIAL SCHOOL 628 Pleasant Tel Bell 2627 See right bottom lines and page 68**

**Comber Needling & Supplies**

**BLACKSTONE VALLEY COMB WORKS 77 Forest Tel Bell 1946-W**

**Commercial Banks**

**FIRST NATIONAL BANK THE Corner Union and Pleasant Tels Bell 31 and 32 Auto 1532 See page 12**

**Commercial Photographers**

**PRINT SHOP THE 654 Pleasant Tel Bell 5460 See page 64**

**Commercial Printers**

**BARROWS-SWIFT PRINTING CO 93 N Second Tel Bell 1890 See page 63**
**REYNOLDS GEO H William cor N Second See page 64**
**VICTORY PRESS THE 256 Coffin av Tel Bell 5813 See page 63**

**Commercial Schools**

**HERRICK'S INSTITUTE OF BUSINESS AND CIVIL SERVICE 11-15 N Sixth Tel Bell 1314 See map**
**KINYON'S COMMERCIAL 826 Pleasant See right bottom lines and page 68**

**Commission Merchants**

Bentley George Wm Co 222 Union rm 405
New Bedford Fruit & Produce Co 10 N Water

**Concrete Blocks (Poured)**

**BELISLE & SON 135 Clifford Tel Bell 5436-3 See page 20**

**Confectioners**

WHOLESALE

Fatulli & Flanagan 19 Linden
McNeeley Candy Co 92 Durfee

RETAIL

Abedin & Shereff 1092 Acushnet av
Annis Bros 817 S Water
**BATES KIRBY CO 598 Pleasant Tels Bell 6450 See page 19**
Bristol Fruit Co 169 Union and 746 Purchase
Browne Pharmacy The 197-203 Union 818 Purchase and 1263 Acushnet av
Constantin George 1426 Acushnet av
Dagesse Arthur 1875 Acushnet av
Dedopoulous Peter 1077 Purchase
Eagle Confectionery 1001 S Water
Farage Khalif 953 Acushnet av
Farris Thomas 1353 Purchase
Fatulli & Flanagan (wholesale) 19 Linden
Gavoss John & Co 14 W French av
Gemaby Ezet 179 Acushnet av
Harris Bros 1295 Acushnet av

JAMES A. GROURKE
Bell Tel. 6538
Accountant :: :: ::
Income Tax Specialist :: ::
Auditor :: :: ::
Room 202 Olympia Building, New Bedford, Mass.

AKIN-DENISON CO. FORCE FACTORY FURNACE FAMILY COAL

Mr. & Mrs. Frank E. Francis Undertakers and Registered Embalmers
MOTOR AND HORSE DRAWN SERVICE DAY AND NIGHT CALLS ANSWERED
100 BONNEY Tels. Bell 5424 and Bell 2996M.

WORDELL & McGUIRE CO.
CLOTHING AND FURNISHINGS FOR DAD AND HIS LAD
778 PURCHASE STREET At The Sign of the Street Clock.



**Confectioners**—Retail—*Cont*

Haste Peter 981 Purchase
Hatjis James 253 Union
Igoe Patrick 1698 Acushnet av
Kangais Peter 1820 Purchase
Keriatges & Karras 1091 Acushnet av
Kondi Thomas 248 Sawyer
L L P Confectionery Co 814 Purchase
Liberty Drug Co Inc The 233 Union
**MAINE ICE CREAM CO INC 535 Kempton Tel Bell 4082 Auto 1684 See page 38**
Marshall Mary Mrs 653 S Water
McGarigle Edward 203 Austin
McGill David Co (wholesale) 193 Blackmer
Mellen Comes 934 Purchase
Mellen & Peter 710 Purchase
Nassar Alex 1109 Purchase
**NATIONAL ICE CREAM CO 580 N Front Tels Bell 706 Auto 2262 See page 39**
Olympia Confectionery Co 820 Purchase
Papagales Louis 420½ Kempton
Pearson David W 298 Court
Perry Manuel jr 149 Blackmer
Poulos Stegos 1145 Acushnet av
Puritan Confectionery Co 1530 Acushnet av
Rellas John 1820 Purchase
Rodalievicz Marion 1582 Acushnet av
Roderick Antone 1378 Acushnet av
Simmons Samuel A 423 Kempton
Vergos George 1101 S Water
Watson Bros 1908 Purchase

**Constables**

Entin Samuel 791 Purchase rm 10

**Contractors**

Alie Adelard 346 Brook
**BACON W L (Plumbing) 510-514 County See top stencil**
Bennett Franklin C 131 Summer
Bessette Alfred M 244 Eugenia
**BISHOP J W CO (General) 408-410 Times bldg 908 Purchase Tel Bell 1221 See page 23**
**BRIGHTMAN CHARLES O (General) 72 N Water Tels Bell 2914 Auto 1021 See right bottom lines**
Carey Quarry & Construction Co 20 Market rm 21
Chase Charles F 92 Hillman
Conway James N (heating) 5 Atlantic
**COOK ALBERT B (Mason) 72 Shawmut av Tel Bell 2547-W See page 50**
Dalton Construction Co 1428 Acushnet av
Davis Z B Corp 668 Acushnet av
**DODGE GEORGE J 206 N Water See right top lines and page 19**
**DUGGAN J J ROOFING CO (Roofing) 90 Beetle Tel Bell 5188 See left bottom lines**
Dumaine Arthur (Concrete Blocks) 60 Nelson
**DODGE GEORGE J 206 N Water See right top lines and page 19**
**EARLE F E COMPANY (General) 50-54 N Second Tel Bell 4500 See page 22**
**ENGLAND JOSEPH J (Building Moving and Roofing) 215 Church Bell Phone 1636-2 See page 18**
**FINEGAN JOHN C CO (Roofing) 1821-1823 Purchase Tel Bell Four-O-Four See front cover and page 66**
**GIFFORD D H CORPORATION 20 N Second and 210 James See page 24**
Girard Toussaint 25 Clifford
**GIROUX JOSEPH 52 Holly Tels Bell 5586 Auto 2429 See page 24**
**GIRTON EDWARD M 81 North, Fairhaven Tel 675-W See left side lines.**
Goodreau Dolor (cement) 49 Hathaway
**HATHAWAY D L & SON (Building) 27 Centre Tel Bell 1511 See right top lines and page 52**
**HOWARTH ERNEST & COMPANY (Electrical 668 Pleasant See right top lines**
**KING & CO (electrical) 1051 Acushnet av Tel 2693 See left bottom lines and page 29**
LeGault Housing Corp 888 Purchase rm 318
**LESSARD EUCLIDE J (electrical) 1360 Acushnet av Tel Bell 4870 See page 29**
**LOCKE L E & SON 504 Olympia bldg**
Maranda Donat 385 N Front
McQuade Patrick 108 Locust
**MENDOZA MANUEL A 35 Stowell See page 81**
Miller Herbert A 232 Grinnell
**O'CONNOR BROS (Sand) 431 Rivet See page 67**
**OLSON & APPLEBY 6 S Second See page 25**
Paine Carlton C 63 Jonathan
**RICARD JOHN B (Building) 58 Middle Tel Bell 2776 See left top lines**
Robitaille Ovila 138 Sylvia
St Pierre Napoleon 201 Clifford
Sherman R A & Son 7 Leonard
Sistaire Frank B & Son 109-111 Willis
Sullivan Granite & Construction Co 196 Merrimac and Hathaway rd
Sykes Banjamin 16 Highland
**SYKES JAMES 322 Austin Tel Bell 2466-2 See page 50**
Walsh & Co 307 Olympia bldg
**WATKINS B F TRANSPORT CO (general) 520 Acushnet av See page 73**
Young Wm 122 Union

**Contractors Supplies**

**HANDY JONATHAN CO 28-30 William Tels Bell 327 Automatic 1152 See left bottom lines and page 41**

**Contractors & Builders**

**BRIGHTMAN CHARLES O 72 N Water Tels Bell 2914 Automatic 1021 See right bottom lines**
**CENTRAL LUMBER & SUPPLY CO 172 N Water Tel 1919 See left top lines**
**DAVIS Z B CORPORATION 668 Acushnet av Tel Bell 375 See page 48**
**DIAS JOSEPH 109 Jenkins See page 19**
**DODGE GEORGE J 206 N Water See right top lines and page 19**
**FAUNCE CHARLES L 138-142 N Second Tel Bell 2389-R See page 24**
**LORANGER A & SON Ashley Boulevard cor Glennon See page 24**
**MENDOZA MANUEL A 35 Stowell See page 81**
**OLSON & APPLEBY 6 S Second Tel Bell 5549 See page 25**
**RICARD JOHN B 58 Middle See left top lines**
**SISTARE FRANK B & SON 109-111 Willis See page 25**
**SYKES JAMES 322 Austin See page 50**

**Conveyancer**

**RICHMOND CHARLES N 3 S Sixth Tels Bell 657 Automatic 1445 See page 27**

**Coopers**

Sylvia Antone F & Bros 353 S Second

"Exide" BATTERY SERVICE
Giant Storage Battery Co. 498 County St., New Bedford Telephone 4180

PAINT and HARDWARE

Bell Phone 4233.
NORRIS
738 PLEASANT ST.
Opp. New Hotel.



### Copper Manufacturers

**TAUNTON-NEW BEDFORD COPPER CO N Front nr Wamsutta Mills Tel Bell 4222 See page 51**

### Cordage & Rope Mfrs

Lambeth Rope Corp 627 Tarkiln Hill rd
**NEW BEDFORD CORDAGE CO 131 Court General Offices 120 Broadway N Y See page 82**
New Bedford Textile Co (cotton) 247 Shawmut av

### Cornices and Skylights

**BACON W L 510-514 County See top stencil**
**ROYAL SHEET METAL CO THE 309 Acushnet av Tel Bell 911 See right side lines and page 69**

### Corsets

**CAPITOL CORSET SHOP AND BEAUTY PARLOR 1411 Acushnet av Tel Bell 6468 See page 42**
Cuthbertson Alice Mrs 573 Purchase
Doctors Dorothea 758 Purchase rm 9
Mellor Mary Mrs 1077 Acushnet av
Noble Catherine Mrs 763 Purchase
Paquette Martha Mrs 840 County
**RAY & CIE 101 William Tel Con See left top lines and page 43**
Richard Mary T 1370 Acushnet av
**SPENCER CORSET SHOP 573 Purchase Tel Bell 2513**
**STEIGER DUDGEON CO INC 185-187 Union Tel Bell 82 See right top lines and page 28**
Theberge Katherine Mrs 1039 S Water
Thompson Hair & Corset Shop 894 Purchase

### Cotton Brokers

(See Brokers—Cotton)

### Cotton Dealers

Almy William & Co 62 N Water
Armes L F & Co 250 Union
Barry Thayer & Co 43 William
Brownson George L 384 Acushnet av rm 8
Buffington E F & Co 108 Union
Calder & Richmond 15 Hamilton
Chase A H & Co 384 Acushnet av
Clark Payson & Co 888 Purchase rms 401-403
Cooper & Brush 8 S Sixth
Cornwell Joseph F 334 Union
Farnum H B 688 Pleasant rm 7
Foley, Rogerson & Co 384 Acushnet av
Foster C O & Co 558 Pleasant rm 33
Francis T A & Co 56 N Second
Francis Wellington A (whol) 32 N Second
Gillingham Taber & Co 420 Acushnet av
Grant Cotton Co 60 N Water
Harriss Irby & Vose 384 Acushnet av rm 2
Hartly R C B & Co 420 Acushnet av
Hathaway S Clifton 384 Acushnet av
Hazard Cotton Co 108 Middle
Henshaw & Sanders 420 Acushnet av
Hubbard Bros & Co 96 William rm 211
Humphrey & Co 384 Acushnet av
Jackson P T Co 545 Pleasant rm 30
LeValley Frank A 384 Acushnet av
Macy Frederick B & Co 222 Union rm 301
Mason Henry W & Co 116 Middle
McFadden George H & Bros Agency 29 N Water
McFadden Sands & Co 15 Hamilton
McGee, Dean & Jones 64 N Water
New Bedford Spot Cotton Co 545 Pleasant
Nichols & Read 791 Purchase rm 29
Rhodes J P Co 23 N Second
Rhodes, Woodward & Co 45 William
Rivinius G A & Co 555 Pleasant rm 3
Robertson & Co 588 Pleasant
Shaw E A & Co Inc 108 Union
Stewart Bros Cotton Co 71 William
Sweet & Co 32 N Second
Trott M E Co 353 Kempton
Tucker Arthur L 23 N Second
Weld Stephen M & Co of Boston 791 Purchase rm 23
**WELLINGTON SHIRT CO 35 William See page 69**
Wilcox Miner W 23 N Second

### Cotton Goods Mfrs

Acushnet Mill Corp ft of Delano
Beacon Mfg Co 2301 Purchase
Booth Mfg Co E French av
Bristol Mfg Corp 198 Coggeshall
Butler Mills Ruth cor Abbott
Dartmouth Mfg Corp Cove beyond Harbor
Fairhaven Mills 115 Coggeshall
Gosnold Mills Co Orchard cor Brock av
Grinnell Mfg Corp Kilburn cor N Front
Manomet Mills Belleville av cor Manomet
Naushon Weaving Co (tire cord) Fish Island
Neild Mfg Corp 305 Nash rd
New Bedford Cotton Mills Corp 295 Phillips av
New Bedford & Agawam Finishing Co 20 Market rm 23
Page Mfg Co 1339 Brock av
Penrod Mills 545 Orchard
Pierce Bros Ltd Purchase junc County
Quissett Mill 56 Prospect
Sharp Mfg Co Dartmouth cor Rockdale av
Soule Mill ft Sawyer
Wamsutta Mills Acushnet av cor Wamsutta
Whitman Mills 35 Coffin av

### Cotton Machinery

**UNITED STATES COTTON MACHINERY CO 1410 Purchase Tel Bell 1871 See page 49**

### Cotton Merchants

**SHAW E A & CO INC 108 Union**

### Cotton Testing

**UNITED STATES TESTING CO INC 63 Union See page 75**

### Cotton Waste

Egenberger & Coggeshall Middle cor Water
**HILL & CUTLER CO Pearl nr Railroad Station Tel Bell 3430 See inside back cover**
Jones Wm C Co 384 Nash rd
Marx Gersom O 933 Purchase
New Bedford Cotton Waste Co 43 Church

### Credit Reports

**BALDWIN'S CREDIT EXCHANGE Granite Block Rm 223 Fall River Tel Bell 2140 See page 51**

### Crockery, China & Glass Ware

Kestenbaum Emanuel 891 S Water
Levy Edward 451 S Water
Levy Wm 955 S Water
Polonsky Louis 1634 Acushnet av

NEW BEDFORD BOTTLING CO.
NEW BEDFORD, MASS.
Manufacturers and Bottlers of
MINERAL SODA WATERS
Bell 696 — Telephone — Auto. 5597

Brown & Poole
Chapman Bldg. 688 PLEASANT ST. Tel. Bell 2418.
ARCHITECTS AND APPRAISERS

SPOONER
836 PURCHASE STREET
MUSIC DEALER
PIANOS AND PLAYERS
PHONOGRAPHS AND RECORDS

JOHN E. W. HANDFORD 53 RICHMOND STREET, NEW BEDFORD, MASS.
All Orders Promptly Attended to
Dealer in Coke, Coal, Wood and Charcoal
Bernice Coal a Specialty
Both Phones



**Curtains and Curtain Fixtures**

**HOUSEHOLD FURNISHING CO INC 984-986 Purchase Tel Bell 1403 See page 31**

**Custom Tailors**

**MICHAUD & DUPRE 956 Acushnet av See left bottom lines and page 22**

**Cut Glass**

**PAIRPOINT CORPORATION THE Prospect cor Howland Tel Bell 824 See page 27**

**Cutlery**

**FREDETTE J ALFRED 1533 Acushnet av Bell Phone 2377 See right side lines and page 35**
**FREDETTE LOUIS N 1560-1562 Acushnet av Tel Con See right side lines and page 31**
H M C Cutlery Co 1016 Purchase
**ROBERTS WM 1460 Acushnet av Tel Con See page 36**

**Cylinder Regrinding**

**AIR-TIGHT PISTON RING MFG CO 388-392 N Front See page 3**

**Dairies**

Biron Moses 71 Clifford
Lyndonville Creamery Assn 1800 Acushnet av
**ST AUBIN DAIRY 295 Highland Tel Bell 5468-3 Auto 2157**

**Decorators**

**FULLER & BARKER 85 Newton Tel Bell 4490 See page 27**
**HATHAWAY FRED L 9 Spruce Tel Bell 2730 See left bottom lines and page 57**

**Delco Light Dealers**

**CRANDON BROS 816 Kempton Tel 5619 See left bottom lines**

**Delicatessens**

Allison Jonathan 119 Belleville rd
Botseas Harry 1120 Acushnet av
Brown Thomas 21 Jouvette
Connor James 1690 Acushnet av
Cottam Robert 426 Rivet
DeTerra Andrew Enos 109½ County
Evans Harry A 648 Brock av
Fawcett Phoebe 1243 Acushnet av
Fernandos Winifred 812 Brock av
Lariviere Bros 1694 Purchase
Marder Leon 521 S Water
Mort & Barlow 248 Belleville rd
Norris Minnie Mrs 1291 Acushnet av
Parkinson Ada 293 Coggeshall
Robbins Arthur E 1877 Acushnet av
**SALVATI G & SONS 925 Purchase See page 11**
Shepley Samuel 968 Brock av
Simpson Eliza Mrs 922 S Water
Tomlinson Lawrence 1605 Acushnet av
Worthington Herbert 327 Davis
Yates Lawrence 28 Cove
Zeman Benjamin A 481 S Water

**Dental Laboratories**

Bennett Clarence W 992 Purchase
Cote Rene F 758 Purchase rm 7
Gilbert Edward A 49 William rm 15
Gray Laboratories Inc The 5 S Sixth

**Dentists**

Adam Arthur R 111 S Water
Archambeault Arthur 1642 Acushnet av
Ashley Frederick M 283 Union
Bannister Leonard A 688 Pleasant rm 6
Barron Louis G 96 William rm 205
Beland Wm G 1356 Acushnet av
Birtwistle Frank 1265 Acushnet av
Browning Edwin E 1570 Purchase
Burns James E 503 Kempton
Butler Wm L 287 Rivet
Caron Ferdinand H 1117 Acushnet av
Cleary Wm F 234 Union
**COLLETTE A H DDS 1428 Acushnet Tel Bell 560**
Dion J B Walter 1205 Acushnet av
Finni Joseph N 193 Court
Fitzgerald P Bernard 1956 Purchase
Fletcher Arthur J 1007 S Water
Fortin Charles P 342 Union
Gibbons John J 560 County
Gilmartin C W 992 Purchase
Goss Richard W 222 Union rm 501
Greene T P Ernest 342 Union
Gregory Edward R 1763 Acushnet av
Hall Andrew F 296 Union
Hall John H 1305 Acushnet av
Hinds M Francis 716 Purchase
Hoye Frederick J 233 Purchase
Irish George O 194 Union
Kennedy Francis 628 Pleasant rm 29
Kerwin Harold E 1394 Acushnet av
Kinney Wm E 1089 Acushnet av
Lafferty Harry J 177 Nash rd
Leclair Albert P 1786 Acushnet av
Lima Joseph M 1656 Acushnet av
Logwood Burt E 759 Purchase
Macy Wm C 17 Seventh
Mahan Francis A 758 Purchase rm 8
Mann Wm W 992 Purchase
McCrohan Luke T 2174 Acushnet av
McKenna Augustus 234 Union rm 10
McKenna James J 398 Union
McQuillan Edwin J 80 Spring
Mechaber Benjamin 1208 Acushnet av
**MIDDLETON JAMES E room 411 Olympia bldg**
Parham J Tunstall 420 Kempton
Pease James E 222 Union rm 201
Perrier Albert C J 112 William
Peters Wm L 1011 Purchase
Pierce Frederick E 716 Purchase rm 4
Raffman Joseph 9 W French av
Rand Percy L 758 Purchase rms 18-19
Roberts Henry 133 Ruth
Rosenthal Myer 336 Purchase
Salles Frederick H 265 County
Shockley Abraham L 222 Union rm 400
Shurtleff Charles W 1017 Acushnet av
Simon Vincent C 222 Union rm 400
Slocomb Parker F 158 County
Stanley Ned A 222 Union rm 502
Sullivan James M 666 Pleasant
Sylvia Alex P 291 Purchase
Teasdale George M 35 W French av
Tessier Conrad C 446 County
Towle Ralph M 161 School
Waters Everett T 222 Union rm 500
Whitehouse Frank H G 850 Purchase
Winship Frederick H jr 666 Pleasant
Wollison Hammon L 888 Purchase
Woodbridge Walter B 844 Purchase

J. J. DUGGAN ROOFING CO., 90 Beetle St.
Slate, Gravel, Asbestos and Asphalt Roofing
Bell Phone, 5188 Repairs of all Kinds Our Motto: Satisfaction

Steiger Dudgeon Co., Inc. Purchase, Union and Pleasant Streets Telephone 82
New Bedford's Quality Store



**Department Stores**

GRANT W T COMPANY 862 Purchase Tel Bell 3757
NEW BEDFORD DRY GOODS CO 180-192 Union Tels Bell 14 Automatic 1064
STEIGER, DUDGEON CO INC 185-187 Union Tell Bell 82 See right top lines and page 28

**Diamonds**

HODGDON EDWARD J Bristol Bldg 758 Purchase Tels Bell 849 Automatic 1228 See left top lines and page 41

**Diplomas Framed**

CROWELL ARUNA B 444 Pleasant See page 83

**Directory Publishers**

GREENOUGH W A & CO P O Box 3522 Boston 5 See back colored page

**Distinctive Apparel**

RAY & CIE 101 William Tel Con See left top lines and page 43

**Distributors Franklin Automobiles**

DAVIS SQUIRE S CO 416 Acushnet av Tel Bell 874 See right top lines and page 6

**Distributors Gray Automobiles**

MASSASOIT MOTOR CAR COMPANY Corner Kempton and Ash Tel 5986 See left bottom lines

**Dogs—Airedales & English Toy Spaniels Ruby —At Stud**

SUNNYHURST AIREDALE KENNELS 167 Durfee Tel Bell 645 See page 41

**Dogs—Beagle Hounds & Cocker Spaniels—At Stud**

PLEASANT VIEW KENNELS 166 Durfee Tel 3833-2 See page 41

**Dogs Boarded & Conditioned**

SUNNYHURST AIREDALE KENNELS 167 Durfee Tel Bell 645 See page 41

**Doors Sashes & Blinds**

(See also Sash Door & Blind Mfrs)

CROACHER THOMAS W Estate Leonard cor S Water See left top lines
GREENE & WOOD Pine cor Cross Tel Bell 618 and Auto 1463 See left top lines and page 48
NICHOLSON JOHN G 35-37 Ashley boul See page 48
NORMAND W & L P 36 County See page 83

**Drain Pipe**

CAPE COD SAND & CEMENT CO 8 Union Tel Bell 2396 See page 50

**Draperies**

WING C F CO THE INC 790 Purchase Tels Bell 74 or 75 Automatic 1146

**Dressings (Shoe)**

MASON "THE SHOEMAKER" 399 N Front Tel Con See left side lines and page 70

**Dressmakers**

Abrams Esther 52 Walnut
Albert Mary A 92 Wash
Baker Lydia R 96 Atlantic
Barney Mary B Mrs 84 Rockland
Bartlett Elizabeth R 108 Seventh
Bateman Estella G 19 Plymouth
Benson Lucy 82 Armour
Bergeron Mary L Mrs 43 Linden
Bolduc Emma 26 Central av
Bourne Matilda J Mrs 33 Seventh
Bowers Clara 29 Franklin
Brightman Ida M 167 Park
Brownson Helen S 82 State
Burke Ezelia M 106 Sycamore
Cash Gertrude E Mrs 259 Middle
Catin Annie 244 Arnold
Charbonneau Phoebe 82 Myrtle
Cope Alice A 59 Willard
Cornell Adeline M 48 Cottage
De Moranville Sarah C Mrs 70 Wash
Dias Josephine 152 Allen
Duffy Catherine D 168 Arnold
Duffy Helen G 168 Arnold
Dupin Alice Mrs 2174 Acushnet av
Estrella Teresa 274 S Second
Evans Agnes A Mrs 22 North
Ferreira Virginia Mrs 211 Purchase
Fleury Celestine 199 Phillips av
Galligan Catherine A 78 Mill
Gauthier Hermenea 106 Hazard
Gerraughty Mary E 177 Summer
Grace Albertina 24 Sherman
Groves Jennie F Mrs 63 Forest
Havard Malvina Mrs 1871 Purchase
Henson Lavinia T Mrs 63 Pierce
Hines Catherine M 404 Union
Hughes Mary E Mrs 30 Cannon
La Lande Christine Mrs 118 Arnold
Le Blanc Jane 109 Hathaway
Le Blanc Lena 207 Allen
Leonard Mary A 30 Bonney
Manchester Margaret 226 North
Manny Bertha 1 Kilburn
Manter Bessie N 22 Cedar
Mason Mary F 528 Cottage
McAvoy Elizabeth M 939 Pleasant
McAvoy Martha 939 Pleasant
McGee Josephine 1566 Acushnet av
Michaud Stella 1205 Acushnet av
Moore Mary 55 Walnut
Morgan Julia Mrs 10 Spruce
Murphy Annie 52 Willow
Newsham Florence E 465 Chancery
Noble Jane J 35 Myrtle
Norton Mary A 273 Park
Perry Sylvia S 178 Rounds
Phelan Katherine S 404 Park
Pinheiro Mary 75 Acushnet av
Plouffe D Mrs 10 Roosevelt
Poirer Rose 23 Branscomb
Remillard Misses 85 Rivet
Rossignol Rena 34 Viall
Roy Wilhelmine 812 First
Sampson Augusta B 180 Park
Shaw Annie 247 Central
Sherman Misses 224 Park
Slight Mary 275 Tinkham
Smith Elizabeth P Mrs 57 N Sixth
Smith Mary A 45 Emerson
Snow Emma 394 Summer
Stetson Maud 163 Maxfield
Stubbs Emma R Mrs 382 Kempton
Sykes Mary E 322 Austin

HARDWARE
RANGES
CUTLERY
Tel Connection
LOUIS N. FREDETTE
1560-62 ACUSHNET AVE.
NEW BEDFORD - MASS.
FURNITURE
KITCHEN
FURNISHINGS

Chas. O. Brightman :: BUILDER
Tels. Bell 2914, Automatic 1021. AND
72 N. WATER ST. GENERAL CONTRACTOR

WASHBURN Dependable Textile Specialties
WOODWORKING
"PERFECTION" SHELL ROLLS | "KORE-LOKT" PIN BOARDS | "WASHBURN" WOOD TOP ROLLS
224-228 NO. WATER ST. Bell 202.
WASHBURN STORE SERVICE Store Planning Fixture and Show-Case Builders

Call MASON the Shoemaker
Electric Shoe Repairing Done While You Wait
Work called for and delivered anywhere in the city



**Dressmakers**—*Cont*

Sylvia Katherine 53 Dartmouth
Tavares Silvina G bds 114 Fair
Thacker Teresa 32 Sycamore
Thomas Eva 55 Tremont
Thorne Caledonia 316 Ash
Tomkins Clara S 27 Chestnut
Tucker Laura A 511 Acushnet av
Verrett Louise 765 Brock av
Viera Mary Mrs 194 Rockland
Washburn Olive A 80 Carroll
Welch M A Mrs 13 Eighth
Wood Annie D 22 Cedar
Wood Emma J 156 Campbell
Zerbone Albertina L 190 Acushnet av
Zerbone Joyna A 190 Acushnet av

**Druggists**

WHOLESALE

**BORDEN & REMINGTON CO 25-29 Nauset Tel Bell 3463 See page 26**
**BREWER & CO INC 61-67 Pearce Fall River Mass Tel Con**

RETAIL

Aillery Joseph L 190 Weld
Anthony Guinn & Co 394 Kempton
Arnold Stephen B 195 Court
Berard Napoleon J jr 274 Cedar
Bessette Alfred M 1761 Acushnet av
Bettencourt Manuel J 161 Coffin av
Blackmer Herbert A 971-973 Purchase
Blackmer H A Co 914 Purchase
Blake George A & Co 98 N Second
Bosworth Pharmacy The 133 County
Boulevard Pharmacy The 485 Ashley boul
Brown John C 233 Coggeshall
Browne Pharmacy The 197-203 Union 1263 Acushnet av 818 Purchase 44 Brigham and Centre cor Main Fairhaven
Chadwick David G 286 Acushnet av
Chartier & Gladu Co 2 W French av
Corson Henry T 639 County
Cundall Charles D 86 Dartmouth
Dalton Charles S 274 Dartmouth
Davignon Theodore A 98a County
Davis & Lipsitt 142 Union
Derick Otto L 509 Kempton
Dion Drug Co 1701 Acushnet av
Dion George J 977 Acushnet av
Dion Victor B 1201 Acushnet av
Drummond Wm H 75 N Second
Fairchild's Pharmacy 332 County
Fauteux Louis Z 56 W French av
Fontaine Andre D 1115 S Water
Gauttier Conrad H S Main cor Garfied Acushnet
Giguere Oliver 1669 Acushnet av
Goddu Oscar C 1401 Acushnet av
Guilbert Eugene 757 Brock av
Healey M C & Co 701 Cottage
Hingham Wm M 212 Union
Huot Diana Mrs 1902 Acushnet av
Janson C Alexander 1643 Acushnet av
Janson Raymond 204 Bowditch
Jarry P Damien 913 S Water
Keating Timothy P & Co 721 S Water
Kelleher Drug Stores 513 County and 1047 Purchase
Liberty Drug Co Inc The 233 Union
Liggett Louis K Co 768 Purchase
Lincoln Pharmacy 1080 Acushnet av
Lussier N Rosalphee 1351 Acushnet av
Lussier & Poisson 156 County
Lyonnais J R & Co 133 Ruth
Mahoney Edward T 45 Linden
Mahoney F A & Co 606 Summer
Maille Arthur J 124 S Sixth
Maloney's Pharmacy 396a Union
Masse Lydia Mrs 1500 Acushnet av
Mazel George 3 Weld
McKay Arthur J 1339 Purchase
McManus John A 122 Allen
Mesquita Charles X 488 Belleville av
Murphy James A 409 Rivet
National Pharmacy 1104 Acushnet av
Nicklas Joseph W Rotch and Arnold
Nolan James J 1926 Purchase
Normandin L Z & Co 1598 Purchase
Nuttall's Pharmacy 146 Arnold
Otis Edward F 377 Cedar
Perry Manuel P 90 Grinnell
Petit Alexander A 1956 Purchase
Post Office Pharmacy 686 Pleasant
Proulx Marie L 163 Acushnet av
Query Ernest H & Co 352 Kempton and 1755 Acushnet av
Reca John F 874 Kempton
Rexall Store The 2178 Acushnet av
Robert Camille J 629 Brock av
Rudman Drug Co 71 County
Saulnier Alphonse B 38 Weld
Senecal Lorenzo E 1567 Acushnet av
Sharek Charles 1080 Acushnet av
Shurtleff Israel H 289 Purchase
Snell Ernest L 849 Kempton
Sullivan James M 600 Cottage
Thall George 1601 Acushnet av
Therien Charles H & Co 122 N Front
Therien Onicephore A 339 Dartmouth
Therrien Alfred E 344 Ashley boul
Therrien Arthur R 101 Clark
Toupin Hector C 2173 Acushnet av
Veco Drug Co Inc The 299 Rivet
Watson Charles 765 Kempton

**Dry Goods**

WHOLESALE

Schwartz Theodore 103 Union
Shultz Philip 348 Acushnet av

RETAIL

Abesh Jacob 1614 Acushnet av
Abeshaus Samuel 978 Acushnet av
Abrams Barnard 925 S Water
Abrams Wm 884 S Water
Abrams & Dratch 777 S Water
Adelsohn Isaac 493 S Water
Antoon Joseph 1670 Acushnet av
Begin Freses 1209 Acushnet av
Bernstein Max 684 Purchase
Beserosky Simon 1502 Acushnet av
Braudy Maurice 17 Weld and 1434 Acushnet av
Bussieres Anna B Mrs 952 S Water
Chaleff Jacob 266 Dartmouth
Chervinsky Jack 831 S Water
Clynes Helena M Mrs 1680 Purchase
Cooperstein Moses 1626 Acushnet av
Coray Peter 151 Blackmer
Coury Alexander 232 Coggsehall
Coury Louis G 179 Acushnet av
Coury Peter 87 Collette
Coury S George & Bro 482 Belleville av
Coury & Maroon 283 Coggeshall
Cudish Bessie Mrs 701 S Water
Curry & Taylor 110 S Second
David Peter 1173 Pleasant

A. P. LAGASSE & SON 177 COVE
SERVICE AT ALL HOURS FUNERAL DIRECTOR LADY ASSISTANT
COMPLETE EQUIPMENT Telephone Bell 1324.

Old Furs Repaired Remodeled & Redyed

**Fur House of Sidney**
250 UNION ST. Tel. Bell 1976
New Bedford's Most Reliable Fur Shop

We Store Your Furs During the Summer Months



**Dry Goods**—*Cont*

Doyle Albert H 1215 Acushnet av and 1105 S Water
Epstein Uel 1439 Acushnet
Faford & Nerbonne 925 Brock av
Farras & Mosie 441 Belleville av
Feingold Philip 1687 Acushnet av
Fortin Bros 1654 Acushnet av
Gartzman Jacob 308 Rivet
Gendron J E & Co 1115–1119 Acushnet av
Goldstein Moses 246 Coggeshall
Goodman Esther Mrs 385 Kempton
Grant W T Co 862 Purchase
Hahn Wm 388 Kempton
Harb George A 1542 Acushnet av
Israel Max 713 S Water
Jabbour George 1 North
Joseph Nahum 1910 Purchase
Joseph Nassar & Bro 399 Rivet
Kaplan Abraham 731 S Water
Levin F & Son 266 Coggeshall
Lifrak Milton (remnants) 1244 Acushnet av
Liss Joseph 845 S Water
Mailloux Aleda Mrs 1100 S Water
Manelis David 959 S Water
Manelis Zolman 1047 S Water
Marotte Angelina Mrs 1725 Acushnet av
Mickowski Basil 1396 Acushnet av
Mitchell I George 1743 Acushnet av
**NEW BEDFORD DRY GOODS CO 180–192 Union Tels Bell 14 Auto 1064**
North End Dry Goods Co 1561 Acushnet av
Poulin Louise 1487 Purchase
Quadros Elizabeth C 66 Dartmouth
Robillard Eugenie Mrs 1235 Acushnet av and 1078 S Water
Robinson Maurice M 894 Purchase
Saad & Coury 132 S Second
Saster Nathan (remnants) 1168 Acushnet av
Schlein Myer 1846 Purchase
Sides Sabetay 1120 Acushnet av
Silverstein Fannie 947 S Water
Spare & Co 1 Sears ct
**STEIGER, DUDGEON CO INC 185–187 Union Tel Bell 82 See right top lines and page 28**
Steiner Jacob 725 S Water
Thomas Joseph 145 Belleville av
Thomas Joseph S 1542 Acushnet av
Trahan Alexina Mrs 1870 Acushnet av
Tulchin Hyman 354 Dartmouth
Walder Jacob 1525 Acushnet av
Walder Myer 1269 and 1294 Acushnet av
Wantman Harry 557 S Water
Waterhouse Isabella J 447 Rivet
Windsberg Oscar 248 Coggeshall
Worden Mary H W French av
Yamins & Jacobson 753 S Water
Yazbeck Farris 1910 Purchase
Zeadey Gabriel 425 S Water

**Dyers**

Babich Alex 1638 Acushnet av
Bennett Arthur H 53 William and 45 Hunter
**BUSH & CO 47 William Tels Bell 3790 Auto 1344 See page 20**
Glove Dye House 220 Shawmut av
**LEWANDOS 672 Purchase Tel Bell 1203 See left top lines and back cover**
Novinsky Zellic 868 Acushnet av
Ofstrock Philip 247 Sawyer
Oregon Dye House 1852 Purchase
**SAULNIER EDMOND 909 Brock av See page 73**
Saulnier Joseph 579 S Second

**Dyes**

**BORDEN & REMINGTON CO 25–29 Nauset Tel Bell 3463 See page 26**

**Electric Appliances**

**BROWN G H T & CO Inc 744 Pleasant Tel Bell 509 See page 28**
**CRANDON BROS 816 Kempton Tel 5619 See left bottom lines**
**KING & CO 1051 Acushnet av Tel 2693 See left bottom lines and page 29**
**MODERN ELECTRIC SHOP 12 Newton Tel Con See right bottom lines**
Cote Victor J B 480 Ashley boul
**HAWES-FARMER ELECTRIC CO 245 Union Tel Bell 6037 See page 29**
Normandeau A J & Co 1507 Acushnet av
Whitlow Samuel 46 Foster

**Electric Dynamos Elevators Exhaust Fans Motors & Pumps**

**MACLARY D B & SON CO 128 Pearl Boston See map**

**Electric Fixtures**

**CRANDON BROS 816 Kempton Tel 5619 See left bottom lines**
**HOWARTH ERNEST & CO 206–207 Olympia bldg**
**KING & CO 1051 Acushnet av Tel 2693 See left bottom lines and page 29**
**MODERN ELECTRIC SHOP 12 Newton Tel Con See right bottom lines**

**Electric Globes**

**PAIRPOINT CORPORATION THE Prospect cor Howland Tel Bell 824 See page 27**

**Electric Goods & Appliances**

**ADAMS ELECTRIC CO 1033 S Water See page 28**
Battery Service Co (batteries) 223 Kempton
Boston Francis R (batteries) 1143 Purchase
Fibro Products Co prospect nr Howland
**HAWES-FARMER ELECTRIC CO 245 Union Tel Bell 6037 See page 29**
Jenkins Lester I 923 Purchase
Kempton Electric Service 270 Kempton
Nash Lighting Fixture Co 1709a Acushnet av
Pittsley Myron H (batteries) 1143 Purchase
Slocum & Kilburn 252 Palmer
Welch Edward (batteries) 730 Pleasant

**Electric Hoists—Drills—Hammers**

**SLOCUM & KILBURN 23-27 N Water Tels Bell 5100-5101 Automatic 1162 See right bottom lines and page 52**

**Electric House Wiring**

**MODERN ELECTRIC SHOP 12 Newton Tel Con See right bottom lines**

**Electric Light Company**

New Bedford Gas & Edison Light Co 693 Purchase plant ft Cannon

**Electric Shoe Repairing**

**MASON "THE SHOEMAKER" 399 N Front Tel Con See left side lines and page 70**

Goodrich Truck and Victor Pneumatic
TIRES
SPOONER & ANDREWS
... DISTRIBUTORS ...

KINYON'S COMMERCIAL SCHOOL
WILL FURNISH YOU OFFICE HELP FREE
DUFF BLDG., Cor. William and Pleasant Sts., NEW BEDFORD, MASS.

**John B. Ricard** CONTRACTOR BUILDER
Electric Floor Surfacing
58 MIDDLE ST., Tel. Bell 2776. CABINET MAKER, JOBBING.

The Samuel Ward Co. Registered and Consulting OPTOMETRISTS AND OPTICIANS
1368 ACUSHNET AVENUE : : NEW BEDFORD, MASS.



### Electric Starters

AUTO ELECTRIC SERVICE INC 25 High Tel Bell 2567 See right top lines and page 73

### Electric Supplies (Wholesale)

KING & CO 1051 Acushnet av Tel 2693 See left bottom lines and page 29

### Electric Supplies

BROWN G H T & CO Inc 744 Pleasant Tel Bell 509 See page 28
HAWES-FARMER ELECTRIC CO 245 Union Tel Bell 6037 See page 29
KING & CO 1051 Acushnet av Tel 2693 See left bottom lines and page 29
MODERN ELECTRIC SHOP 12 Newton Tel Con See right bottom lines
ROBBINS ELECTRIC CO 356 Acushnet av Tel Bell 3125 See page 29
SLOCUM & KILBURN 23-27 N Water Tels Bell 5100-5101 Automatic 1162 See right bottom lines and page 52
TAUNTON-NEW BEDFORD COPPER CO N Front nr Wamsutta Mills Tel Bell 4222 See page 49
THOMPSON A C 935 Purchase Tel Bell 566 See page 30

### Electrical Contractors

ADAMS ELECTRIC CO 1033 S Water See page 28
BROWN G H T & CO INC 744 Pleasant Tel Bell 509 See page 28
CRANDON BROS 816 Kempton Tel 5619 See left bottom lines
HOWARTH ERNEST & COMPANY 668 Pleasand Tel Bell 1854 See right top lines
KING & CO 1051 Acushnet av Tel 2693 See left bottom lines and page 29
LESSARD EUCLIDE J 1360 Acushnet Bell Phone 4870 See page 29
MODERN ELECTRIC SHOP 12 Newton Tel Con. See right bottom lines
ROBBINS ELECTRIC CO 356 Acushnet av Tel Bell 3125 See page 29
SMITH A C CO 27 William See page 30
THOMPSON A C 935 Purchase Tel Bell 566 See page 30

### Electrical Equipment

AUTO ELECTRIC SERVICE INC 25 High Tel Bell 2567 See right top lines and page 73

### Electrical Hardware and Tools

KING & CO 1051 Acushnet av Tel 2693 See left bottom lines and page 29

### Electrical Supplies

HOWARTH ERNEST & COMPANY 668 Pleasant See right top lines

### Electricians

ADAMS ELECTRIC CO 1033 S Water See page 28
AUTO ELECTRIC SERVICE INC 25 High See right top lines and page 73
Brown G H T & Co Inc 744 Pleasant
CRANDON BROS 816 Kempton Tel 5619 See left top lines
HOWARTH ERNEST & COMPANY 668 Pleasant See right top lines
KING & CO 1051 Acushnet av Tel 2693 See left bottom lines and page 29
LESSARD EUCLIDE J 1360 Acushnet av Tel Bell 4870 See page 29
MODERN ELECTRIC SHOP 12 Newton Tel Con. See right bottom lines.
ROBBINS ELECTRIC CO 356 Acushnet av Tel Bell 3125 See page 29
SMITH A C CO 27 William See page 30
THOMPSON A C 935 Purchase Tel Bell 566 See page 30

### Electricians (Radio)

RADIO SHOP (Walter S Hacking) 1321 Purchase See left bottom lines

### Electro Platers

SARGENT PLATING CO 656 Pleasant See page 58

### Elevator Fixtures

MACLARY D B & SON 129 Pearl Boston See map

### Electric Contractors

Ashley Wm G 1085 Purchase
Beserosky Wm 1483 Acushnet av
Bliss Herbert W 72 William
Gatenby & Swift 81 N Second
Lord Peter 104 Union
Ogden James H & Co 1034 Acushnet av
Payette Fred O 1718 Acushnet av
Standard Electrical Co 1483-1485 Acushnet av and 674 Pleasant
Sylvia John A 131 Blackmer and 581 Allen
Trayes Arthur H 364 Mill

### Elevator Fixtures

MACLARY D B & SON 129 Pearl Boston See Map

### Elevator Mfrs

MACLARY D B & SON 129 Pearl Boston See Map
Otis Elevator Co 20 Market rm 22

### Elevator Repairing

MACLARY D B & SON 129 Pearl Boston See Map

### Elevator Ropes

MACLARY D B & SON 129 Pearl Boston See Map

### Embalmers

CHAUSSE ALDEGE 386 N Front Tels Bell 1400 Auto 2163 See right bottom lines
DILLINGHAM WALTER S Successor to R G Bennett 7 S Sixth Tel Bell 514-W See page 78
FRANCIS FRANK E MR & MRS 100 Bonney Tels Bell 5424-2996-M See left side lines and page 78
FRATES CHARLES A (Registered) 122 Rivet Tel Bell 4823 See page 78
LAGASSE A P & SON 177 Cove Tel Bell 1324 See left bottom lines
SHERMAN PELEG H 505 County Tels Bell 690 W-Auto 1305 See left bottom lines and page 78
SULLIVAN JEREMIAH F 1546 Purchase Tels Bell 414-W Auto 1453 See page 79
VAUGHAN UNDERTAKING CO INC 172 William See page 79
WILSON EDWARD T 167 William Tel Bell 179-Y See back cover

**Hemingway Bros.** HEAVY TEAMING and AUTO TRUCKING
407 BOLTON ST., Garage at 19 Swift St. NEW BEDFORD, MASS.
Bell 3633—Auto. 5617.

**SIMMONS & LANGLOIS CO.**
Dealers in Men's Clothing and Ladies' Garments
The Store of Snap and Style
1057-1059 Acushnet Avenue Bell Phone 1998



**Embroidering Materials**

Wack Henry 1232 Acushnet av

**Embroidery**

Camara Elias B 210 Olympia bldg

**Engineers**

**HOWARTH ERNEST & COMPANY 668 Pleasant See right top lines**
**PERRY & WHIPPLE 513 Hospital Trust Bldg Providence R I See opposite inside back cover**

FUEL OIL

Patterson Smith & Co 18 Market

HEATING

**DAMON HEATING & ENG CO 29 Grant See page 37**

MECHANICAL

**SPARLING BROS & CO 6 Hazard Tel Bell 6107 See page 71**
**TOBEY W E & CO 105 William rm 37 Tel Bell 1891 See left top lines and page 52**

MILL

**PERRY & WHIPPLE 513 Hospital Trust Bldg Providence R I See opposite inside back cover**

**Engineers' Supplies**

**SLOCUM & KILBURN 23-27 N Water Tels Bell 5100-5101 Automatic 1162 See right bottom lines and page 52**

**Engravers (Steel Plate)**

**BAKER MFG CO THE 204 Court Tel Bell 551 See page 62**

**Estate Tax Specialists**

**GROURKE JAMES A, Room 202 Olympia Building Bell Tel 6538 See right side lines and page 2**

**Excavating**

**WATKINS B F Transport Co 520 Acushnet av See page 73**

**"Exide" Batteries**

**GIANT STORAGE BATTERY CO 498 County Tel Bell 4180 See left bottom lines and page 72**

**Express—Motor**

**WINWARD E P & SON 16 William See page 74**

**Expresses**

American Ry Express Co 51 William
Battery-Gunn Co 147 Front
Boston Providence & Fall River Express 386 Acushnet av
Fall River and New Bedford Express 1133 Purchase
Keogh Trucking Co 1123 Purchase
**RICE SQUARE TRUCK CO 386 Acushnet av See page 77**
Ricketson Charles L 35 Hillman
**RONDEAU LOUIS 149 Phillips av Tel Auto 2438 See page 76**
**SMALLEY & BESWICK TRANSPORTATION CO 575 Acushnet av Tel Bell 1734 See page77**
Yaeger Hugh F 736 Pleasant

**Extracts**

Harper X L Mfg Co 5 Willis

**Eyeglasses and Spectacles**

**WARD SAMUEL CO THE 1368 Acushnet av Tel 4129 See left side lines and page 56**

**Eyes Examined**

**WARD SAMUEL CO THE 1368 Acushnet av Tel 4129 See left side lines and page 56**

**Facial Massage**

**COLLINS MME New Bedford Hotel See page 86**

**Family Washing**

**BEACON LAUNDRY 5 Nauset Tel Auto 2173-1637 Bell 1074-3 See right side lines**
**HATHAWAY'S LAUNDRY 6-8 Campbell Tels Bell 858 Auto 1363 See page 43**
**PEARL LAUNDRY 66 Hicks Tels Bell 2728 Auto 2361 See page 43**

**Fancy Goods**

Leonard Juliet P 105 William rm 44

**Farm and City Properties**

**ROBICHEAU & BLANCHETT 1079 Purchase See page 65**

**Farmers' Supplies**

**COBB GEORGE S 2170 Acushnet av Bell Phone 2860-W See right side lines**

**Feather Cleansing and Dyeing**

**LEWANDOS 672 Purchase Tel Bell 1203 See left top lines and back cover**

**Ferry Companies**

Fairhaven, foot Union
New Bedford Ferry Pier 9 ft of School

**Fertilizers**

**COBB GEORGE S 2170 Acushnet av Bell Phone 2860 W See right side lines**
**HERSOM THOS & CO Office 11 Commercial Factory 20 Howard av Tels Bell 2681 Automatic 1483 See page 70**
N B Tallow Co 180 N Second

**Fire Brick Work**

**COOK ALBERT B 72 Shawmut av Tel Bell 2547-W See page 50**

**Firemens Uniforms**

**MICHAUD & DUPRE 956 Acushnet av See left bottom lines and page 22**

**Fish Dealers**

Almeida John 600 S Water
Amaral Manuel 460 Belleville av
Angelo Seraphin 141 Crapo
Barrett Colin jr r 1045 S Water
Bassett Wm A Co 1023 Purchase
Boisclair Arthur 1106 S Water
Cabral John M 32 Delano
Camara Manuel 133 Hemlock
Correia Louis 365 Dartmouth
Costa Jacintho 513 S Water
Devlin Bernard R 1632 Acushnet av

**New England Home Construction Co., Inc.**
First and Second Mortgages at Six Per Cent
ROOM 5, ZEITZ BLDG., Cor. UNION and SIXTH STS.
NEW BEDFORD, MASS.

**Slocum & Kilburn** **Mill Supplies**
23-27 N. Water St. Tels. Bell 5100-5101 Automatic 1162 **Electrical Supplies**

Dyers **LEWANDOS** Cleansers
NEW BEDFORD SHOP—672 PURCHASE STREET
Shops in all Large Cities of the East Telephone Bell 1203

Edward M. Girton
81 North Street :: :: Fairhaven, Mass.
General Contractor and Builder
Telephone 675 W
Sand, Gravel and Trucking



**Fish Dealers**—*Cont*

Ferreira Julio 77 Howland
Finkel Harry 463 S Water
Finn Bros (whol shell) 32 N Water
Goularte Manuel 221 Coggeshall and 429 Belleville av
Hackett James H 696 Brock av
Haskins Frank H (bait) ft North
Hey Frank 1518 Acushnet av
Kennedy Patrick F 1907 Purchase
Lafferty John A 1748 Acushnet av
Manchester John A 278 Kempton
McDermott Charles W 9 Weld
Medeiros Joseph 25 Cotter
Medeiros Joseph Duarte 100½ Potomska
Mello Angelo P (whol) 474 Orchard
**MELLO MANUEL C 209 Rivet Tel Bell 1955**
Merrihew Irving (shell) 17 N Second
**NEW BEDFORD FISH CO INC (Wholesale) City Pier No 4 Ft of Hamilton Tels Bell 820 Automatic 1314 See page 30**
Oliver Manuel E 193 Acushnet av
Pacheco Joseph 683 S Water
Pacheco Manuel A 118 County
Perry Manuel E 449 Bolton
Pimental Antone T 322 Dartmouth
Plasco Vital 527 S Water
Raphael Joseph 633 First
Roderick Edmund 400 Kempton
Roderick Joseph 103 County
Rose Manuel 523 S Water
Silva & Perry 281 Rivet
Soares Manuel 95 Rockdale av
Sylvia Frank 503 S Water
Sylvia Manuel A 100½ Potomska
**TABER GEORGE S CENTRAL MARKET & GROCERY 254-258 Union Tels Bell 46 Automatic 1352 See page 80**
Viera Joseph C 590 First

**Fixtures—Store**

**WASHBURN 224-228 N Water See left top lines**

**Floor Surfacing**

**RICARD JOHN B 58 Middle Tel Bell 2776 See left top lines**

**Floors**

Hudon Fred (tile) 197 Blackmer
Leger Frank 138 Tinkham

**Floors (Marble Mosaic & Ceramic)**

**NEW BEDFORD TILE MARBLE & MANTEL SHOP 199 Blackmer See page 75**

**Florists**

Brown W S 191 Cedar
**DAVENPORT WM H Bridal Bouquets and Floral Designs a Specialty 913 Purchase Both phones**
Davis Edward A 49 Stackhouse
Davis Edward G 191 Shawmut av
Diamond James 433 Union
Enos Edward 39 Ward
Flower Mart The 249 Union
Hathaway Walter D (Dahlia) 77½ Shawmut av
Malonson Mary Mrs 318 Mt Pleasant
Mosher Wm E 136 Court
**MURRAY THE FLORIST 232 Union Tel Bell 1210**
Noffitz Richard E 961 Kempton
Peirce Edward M 47 Cottage
Perry Joseph M 650 Pleasant
Roderick John 20 Rural
Sowle Floral Co 1092 S Water
Sowle Herbert V 249 Ashley boul and 1038 S Water
Sylvia Manuel B 140 Dartmouth
Williams Albert M 1038 S Water
**WOODHOUSE CONSERVATORIES 39 Ward See page 31**
Wooler James W 39 Highland

**Flour Dealers**

Baylies Wm Co Inc 120 Front
**CUSHING J CO 100 S Water Tels Bell 898 and Auto 1157 See page 37**
Washburn Crosby Co 22 Front

**Flyers Repaired**

**NEW BEDFORD WELDING & MACHINE CO Rodman and Front Tel Bell 1714 See page 80**

**Food (Prepared)**

Old Trusty Dog Food Co 116 Front

**Ford Parts**

**MOTOR SALES COMPANY OF NEW BEDFORD 1382-1386 Purchase and 6-8 Pearl Tel Bell 5550 See left top lines and page 9**

**Foreign Drafts**

**LUIZ GUILHERME M & CO INC 634 Pleasant Tels Bell 3000 Automatic 1239 Branch 56 Acushnet av Tels Bell 1119-M Automatic 5736 See right bottom lines and page 11**

**Foreign Exchange**

**FIRST NATIONAL BANK THE Corner Union and Pleasant Tels Bell 31 and 32 Automatic 1531 See page 12**
**MERCHANTS NATIONAL BANK 101 William Tels Bell 676-677 See page 13**
**NEW BEDFORD SAFE DEPOSIT & TRUST CO THE 61 William Tels Bell 5292-5293 Automatic 1242 See page 14**

**Founders (Brass)**

Foster Robert W 115 N Water
**GUNNING IRON & BRASS FOUNDRY CO 150 Hathaway rd Tel Bell 2160 See page 40**

**Founders (Iron)**

**ACUSHNET IRON COMPANY 229 N Water See page 40**
**GUNNING IRON AND BRASS FOUNDRY CO 150 Hathaway rd Tel Bell 2160 See page 40**

**Foundry Patterns**

**WASHBURN 224-228 N Water See left top lines**

**Franklin Automobile Agency**

**DAVIS SQUIRE S CO 416 Acushnet av Tel Bell 874 See right top lines page 6**

**Freight Forwarders**

**WINWARD E P & SON 16 William See page 74**

**Fruit Dealers**

WHOLESALE

Collins Samuel 77 Union
Shuster Bros 24-26 Union
Whaling City Fruit & Produce Co 46 Union

**Jonathan Handy Co.**
28-30 WILLIAM
Tels. Bell 327, Automatic 1152.
IRON AND STEEL
HEAVY HARDWARE
BLACKSMITH SUPPLIES

GEORGE J. DODGE
PLANING SAWING TURNING
Telephone Bell 1757
STORE FIXTURES
CABINET WORK
GENERAL JOBBING
206 North Water St.



**Fruit Dealers**—*Cont*

RETAIL

Adams Ali 958 Brock av
Afthemeandes Stephen 1494 Acushnet av
Athanas & Kristo 392 Kempton
Bardwell George 769 Purchase
Baras Nicholas 1421 Acushnet av
Berard Joseph 984 Brock av
Boston Fruit Store 985 Purchase
Bristol Fruit Co 169 Union
Cloutier Napoleon 42 W French av
Constakios Evangelos 141 Belleville rd
Coury Frank 951 Acushnet av
Daprato & Earnshaw 991 S Water
David George J 1874 Purchase
Dennison Nicholas 1067 S Water
Dumas George 1633 Purchase
Freitas Domingos 77 Phillips av
Garrido Jose 304 Dartmouth
Gemeropoulos Arthur C 281 Coggeshall
Giammalvo Salvatore 1952 Purchase
Goldstein Max 1027 S Water
Gonneville J A 1466 Acushnet av
Grotsch Wm 907 Brock av
Harisee Darivish 298 North Front
Israel Arthur 862 S Water
Israel Isaac M 874 S Water
Israel Louis 717 S Water
Koumoutsos Louis 1779 Acushnet av
Koupos John 854 Purchase
Lamprakis Genge 1227 Acushnet av
LeBoeuf Esther Mrs 790 First
Lucchesi Louis 1539 Acushnet av
Luciano Pasquale 1610 Acushnet av
Machado Paul 116 Rivet
Mello Frank A 1750 Acushnet av
Mello Manuel 1512 Acushnet av
Mickelson Ida Mrs 559 S Water
Miller Abraham 876 S Water
Mitsakos & Pateakos 6 W French av
Morelli Luigi 98 Union
Nardini Giovanni 501 Kempton
Pappas Peter 1494 Acushnet av
Pieraccini John 404 Kempton
Pleasant Fruit Store The 650 Pleasant
Rego Joseph 9½ Stapleton
Sedel & Mello 1692 Acushnet av
Stuart Abraham 452 S Water
Vancini Frank 134 Court
Wainer Bros 11-13 S Water
William Peter 1137 Purchase

**Fuel Oil**

ASHLEY CHAS S & SONS 11-15 No Sixth See page 64

**Funeral Automobile Service**

CLINTON STREET GARAGE AUTO SERVICE 156 Clinton Tel Bell 2613 See page 8

**Funeral Designs**

WOODHOUSE CONSERVATORIES 39 Ward See page 31

**Funeral Directors**

CHAUSSE ALDEGE 386 N Front Tels Bell 1400 Auto 2163 See right botton lines and page 3
DILLINGHAM WALTER S Successor to R G Bennett 7 S Sixth Tel Bell 514-W See page 78
FRANCIS FRANK E MR & MRS 100 Bonney Tels Bell 5424 and 1996-M See left side lines and page 78
FRATES CHARLES A 122 Rivet Tels Bell 4823 Auto 5666 See page 78
LAGASSE A P & SON 177 Cove Tel Bell 1324 See left bottom lines
SHERMAN PELEG H 505 County Tels Bell 690-W Auto 1305 See left bottom lines and page 78
SULLIVAN JEREMIAH F 1546 Purchase Tel Bell See page 76
VAUGHAN UNDERTAKING CO INC 172 William See page 79
WILSON EDWARD T 167 William Tel Bell 179-Y See back cover

**Funeral Taxi Service**

GOSSELIN TAXI SERVICE 133 Middle See left side line

**Fur Cleaning & Dyeing**

FASHION FURRIER THE 758 Purchase Tel Bell 4681 See left top lines and page 33
FUR HOUSE OF SIDNEY THE 250 Union Tel Bell 1976 See right top lines and page 32
SPECIALTY FUR SHOP THE 1457 Acushnet av Tel Bell 5579 See Front edge and page 33

**Fur Curing**

FUR HOUSE OF SIDNEY THE 250 Union Tel Bell 1976 See right top lines and page 32

**Fur Dealers and Furriers**

FASHION FURRIER THE 758 Purchase Tel Bell 4681 See left top lines and page 33
FUR HOUSE OF SIDNEY THE 250 Union Tel Bell 1976 See right top lines and page 32
SIMMONS & LANGLOIS CO 1057-59 Acushnet av Tel Bell 1998 See right top lines

**Fur Manufacturers**

FASHION FURRIER THE 758 Purchase Tel Bell 4681 See left top lines and page 33
FUR HOUSE OF SIDNEY THE 250 Union Tel Bell 1976 See right top lines and page 32
SPECIALTY FUR SHOP THE 1457 Acushnet av Tel Bell 5579 See front edge and page 33

**Fur Mounting**

FUR HOUSE OF SIDNEY THE 250 Union Tel Bell 1976 See right top lines and page 32

**Fur Repairing & Remodeling**

FASHION FURRIER THE 758 Purchase Tel Bell 4681 See left top lines and page 33
FUR HOUSE OF SIDNEY THE 250 Union Tel Bell 1976 See right top lines and page 32
SPECIALTY FUR SHOP 1457 Acushnet av Tel Bell 5579 See front edge and page 33

**Fur Storage**

FASHION FURRIER THE 758 Purchase Tel Bell 4681 See left top lines and page 33
FUR HOUSE OF SIDNEY THE 250 Union Tel Bell 1976 See right top lines and page 32
SPECIALTY FUR SHOP 1457 Acushnet av Tel Bell 5579. See front edge and page 33

**Furnace Burners**

OLIVER OIL GAS BURNER CO 77 William Tel Bell 2651 See page 88

**Furnaces**

BACON W L 510-514 County See top stencil

James N. Conway
Heating Contractor
Steam :: Water
Shop: 5 Atlantic St. New Bedford, Mass.
Power Plant Piping
Boiler and Pipe Covering
General Steam Fitting
Vacuum Cleaner Systems

Reliable Auto Washing & Trucking Co. Tel. Bell 107
OLIVER BENJAMIN, PROP., 19 MECHANICS LANE
Auto Wash'ng Trucking Furniture Moving Parties Taken Anywhere

GOSSELIN TAXI CALL 994
133 MIDDLE

Every Kind of
GREENE & WOOD LUMBER
AND MILL WORK
PINE STREET, off SO. WATER STREET, NEW BEDFORD



### Furnaces—Pipeless

**STANDARD PLUMBING & HEATING CO 1068 Purchase See left top lines**

### Furnaces Ranges & Stoves

**BAILEY WALTER P 216 Acushnet av Tel Bell 2411 Res Tel Bell 6720 See page 59**
**STANDARD PLUMBING & HEATING CO 1068 Purchase See left top lines**

### Furnishings—Men's

**WING J & W R CO 191 Union See page 84**

### Furniture Dealers

(*Second Hand)

Acheson James T & Co 1228 Acushnet av
Ambush Ezra 621 and 705 S Water
*Arcoutte Frank 402 N Front
*Ashworth James W 1855 Purchase
Barrieau Antone 15 W French av
Beaudrault Furniture Co 538-542 N Front
*Belliveau Emile 5 Bentley
**BETTENCOURT FURNITURE CO 147-149 County Tel Bell 2763**
Bigelow Edward P 298 Acushnet av
**BOOTH J H & SON 927-929 Purchase**
***BOSTON UPHOLSTERING CO 1843 Purchase Tel Bell 5754 See page 79**
Bowen Louis B 142 Campbell
Brody Furniture Co 282 Coggeshall and 935 Acushnet av
Caouette J B Furniture Co 50 Delano
Cote Alpide 1230 Purchase
*Dion Alfred 4228 Acushnet av
Duggan James P 203 Acushnet av
*Dumont Frank 350 N Front
*Fontaine Beatrice A Mrs 424 N Front
**FREDETTE LOUIS N 1560-1562 Acushnet av Tel Connections See right side lines and page 31**
Galligan Bros Furniture Co Inc 43 Delano
*Galligan Charles A 97 Weld
*Galligan John H 1137 Purchase
Gauthier D Hormidas 1927 Purchase
Gleckman W Furniture Co 591 S Water
Great Eastern Furniture Co 1262 Acushnet av
Gregoire J B Co 924 S Water
Happy Home Furniture Co 1613 Acushnet av
**HARTMAN BOZENA MRS 1004 Acushnet av Tel Bell 3538 See page 32**
**HOUSEHOLD FURNISHING CO INC 984-986 Purchase Tel Bell 1403 See page 31**
Hub Furniture Co 761-763 S Water
Jubenville Charles 967 Acushnet av
Jusseaume Albert 1112 Acushnet av
*Kavanaugh Felix 224 Cottage
Levinson Max 745 S Water
*Lord John 281 Sawyer
Marques Joseph & Co 127 County
Morse Hendrick W 399 S Water
Nash Furniture Co 1700 Acushnet av
North End Hardware & Furniture Co 1446 Acushnet av
*Pintow Paul 37 Linden
Portnoy I & Son 1609 Acushnet av
Resevitz & Rabinovitz 351 S Water
Sullivan John E 1347 Purchase
Tabor Furniture Co 688 Purchase
*Weitzman David 655-667 S Water
Wiecek Andrew 145 N Front
**WING C F CO THE INC 790 Purchase Tels Bell 74 or 75 Automatic 1146**

### Furniture Moving

**BECOTTE WILLIAM 503 N Front Tel Bell 5497**
Dion Edward 24 W French av
Fabio Wm M & Son 248 Chancery
**HARRISON EDWARD R 14 West High Tel Connection See page 76**
**McFARLIN ALBERT C 71 Spruce See page 42**
Tripp Elmer H 364 Ash
**WEEKS BROS 335 Kempton Tel Bell 6223 See left bottom lines and page 77**

### Furniture Polishing

**DE BARROS CARL 271 Cottage Tels Bell 6003 and 5789-M See page 32**

### Furniture Repairers

Bennett Merton E 1139 Purchase
**BOSTON UPHOLSTERING CO 1843 Purchase Tel Bell 5754 See page 79**
**DANTSIZEN JOHN G 214-216 Court See page 79**
**DE BARROS CARL 271 Cottage Tels Bell 6003 and 5789-M See page 32**
Golden Joseph D 14 Bedford
Macy Roland 11 Bedford
**NEW YORK UPHOLSTERING CO 1783 Purchase Tel Bell 3884 See page 79**
Rae Edward J 427 Pleasant

### Furniture Storage

**NEW BEDFORD STORAGE WAREHOUSE CO 152 Front Tel Bell 5040 Terminal Stores 136-152 Front North Stores 19 Jean See page 72**

### Furniture & Piano Movers

Frawley Joseph 318 Ashley boul
McFarlin Albert C 71 Spruce
McMullen Abbott D 10 Spring
Platt John 413 Allen
**WEEKS BROS 335 Kempton Tel Bell 6223 See left bottom lines and page 77**

### Furriers

**FASHION FURRIER THE 758 Purchase Tel Bell 4681 See left top lines and page 33**
**FUR HOUSE OF SIDNEY THE 250 Union Tel Bell 1976 See right top lines and page 32**
**SPECIALTY FUR SHOP THE 1457 Acushnet av Tel Bell 5579 See front edge and page 33**

### Garages

**ALLEN STREET GARAGE 169 Allen Tel Bell 428 See page 33**
**BAYLIES SQUARE GARAGE 14 Glennon See page 7**
**DESROSIERS ALDEGE 135 Tinkham See page 7**
**EARLEY'S TREMONT STREET GARAGE 47 Tremont Tel Bell 3334-R See page 8**
**FORD GARAGE 6-8 Pearl See left top lines and page 9**
**GUNNING BOILER & MACHINE CO 85 S Water cor School Tel Bell 4877 See page 18**
**HARVARD GARAGE 1564 Purchase Tel Bell 1778 See left bottom lines**
**HUDSON POWERS CO (Hudson & Essex) 501 County 134 Broad Prov R 1 133 Pocasset Fall River See page 8**
**OAK ST GARAGE 127 Oak See page 33**
**ROEBUCK H & SONS r 561 Cottage See page 10**

CLARK & HERZOG Plumbing and Heating
Telephone 5783
Residence, 1549-2
372 Cedar Street, New Bedford, Mass.

SEND US YOUR ORDERS. WE FILL THEM COMPLETE
Complete Stock of Hardware, Paints, Wall Papers T. J. MORIARTY
CENTURY ASBESTOS SHINGLES Tels. Bell 462and463, Auto 1083 308 PURCHASE ST.



Garages—*Cont*

STURTEVANT'S GARAGE 113-125 Middle See right top lines
SYCAMORE ST GARAGE 24 Sycamore See page 10
WEIGEL JULIEN R Rear 310 Earle See page 11

Garden Implements

COBB GEORGE S 2170 Acushnet av Bell Phone 2860 W See right side lines

Gardener

Cook James 25 Florence

Gas Company

New Bedford Gas & Edison Light Co 693 Purchase works 214 S Water

Gas Fitters

BACON WILFRED L 510 and 514 County Tel Bell 1882 W See top stencil
CLARK & HERZOG 372 Cedar Tels 5783 and 1549-2 See left bottom lines and page 60
MURPHY JAMES F 436-438 Pleasant See page 59
STANDARD PLUMBING & HEATING CO 1068 Purchase See left top lines

Gas Heaters

HIRST E P CO 31-33 N Water Tels Bell 466 Automatic 1005 See right top lines and page 81

Gas Logs

New Bedford Tile Marble & Mantel Shop 199 Blackmer See page 75

Gas Stoves and Supplies

FREDETTE LOUIS N 1560-1562 Acushnet av Tel Con See right side lines and page 31

Gas & Oil Engines & Supplies

BECKMAN C E CO 31-35 Commercial See right bottom lines and page 17

Gas & Steamfitters' Supplies

MUDGE WM H 185 Acushnet av Tel Bell 1973 See page 60

Gasoline Filling Stations

SPOONER & ANDREWS 1990 Purchase Tel Con See right side lines and page 10

General Contractors

BISHOP J W CO 408-410 Times Bldg 908 Purchase Tel Bell 1221 See page 23

Generators

AUTO ELECTRIC SERVICE INC 25 High Tel Bell 2567 See right top lines and page 73

Gents' Furnishings

MICHAUD & DUPRE 956 Acushnet av See left bottom lines and page 22

Gilders of Picture Frames &c

Alves Manuel M 257 Middle

Ginger Ale

NEW BEDFORD BOTTLING CO 32 Morton ct Tels Bell 696 Auto 5597 See right side lines

Glass—Plate and Window

AKIN-DENISON CO Main office 231 Union Both Phones Branches 1218 Acushnet av 129 Cove Walnut and Water See right bottom lines

Glass Cutters

Dexter Davis A 125 N Water
PAIRPOINT CORPORATION THE Prospect cor Howland Tel Bell 824 See page 27

Glass Dealers

GREENE & WOOD Pine cor Cross Tels Bell 618 and Auto 1463 See left top lines and page 48
MORIARTY T J 308 Purchase Tels Bell 462-463 Auto 1083 See right top lines
New England Plate and Window Glass Co 1095 Pleasant
NORRIS PAINT & HARDWARE 738 Pleasant Tel Bell 4233 See right top lines

Glass Tubing & Rods

PAIRPOINT CORPORATION THE Prospect cor Howland Tel Bell 824 See page 27

Glassware

Jones McDuffee & Stratton Corp 125 N Water

Glasses Fitted

WARD SAMUEL CO THE 1368 Acushnet av Tel 4129 See left side lines and page 56

Glaziers

MORIARTY T J 308 Purchase Tels Bell 462-463 Auto 1083 See right top lines
NORRIS PAINT & HARDWARE 738 Pleasant Tel Bell 4233 See right top lines

Glove Cleansing

LEWANDOS 672 Purchase Tel Bell 1203 See left top lines and back cover

Grain Dealers

CUSHING J CO 100 S Water Tels Bell 898 and Auto 1157 See page 37
Horvitz David 2162 Acushnet av
Horvitz Grain Co 405 Earle and 232 Dartmouth

Granite & Marble Dealers

Allen Frederick E 18 N Second
Beaulieu Chrysalogue 10 Juniper
Cole Theodore W 20 William
Foley John Court corner Palmer
Markey George A end Robeson
Pothier Joseph A 305 Mt Pleasant
REX MONUMENTAL WORKS 184 Dartmouth Tel Bell 1708 See page 54
Shennan Wm 173 Parker
Whitton Matthew Ashley boulevard nr cor Tarkiln Hill rd

Granite & Marble Monuments

POTHIER JOSEPH A 305 Mt Pleasant and 183 Austin See page 54

Gravel Roofing

NEW BEDFORD ROOFING CO 167 Hillman Tel Bell 2159 See left bottom lines and page 66

BEACON LAUNDRY
Auto 2173-1637 Arthur J. Richards, Prop. Bell 1074-3
Quality Work and Service is Our Motto
Wet Wash and Rough Dry
5 NAUSET STREET NEW BEDFORD, MASS.

M. C. SWIFT & SON UNION STREET North Side below Purchase St. NEW BEDFORD, MASS.
: MEN'S WEARING APPAREL :

HODGDON Diamonds and Watches
BRISTOL BUILDING, UPSTAIRS
Both Phones
FOR CASH OR CREDIT



### Gravel

**O'CONNOR BROS 431 Rivet See page 67**

### Gray Automobiles (Sales and Service)

**MASSASOIT MOTOR CAR COMPANY Corner Kempton and Ash Tel 5986 See left bottom lines**

### Gray Iron Castings

**GUNNING IRON & BRASS FOUNDRY CO 150 Hathaway Road See page 40**

### Grocers

WHOLESALE

**ALLEN SLADE & CO 1 William Tels Bell 895 Automatic 1212 Fall River offices 18-30 Third Tel Bell 3700 See page 34**
Bain Bros Co 48 N Water
Bates Lot B 423 Acushnet av
Davis & Hatch Spice Co 28 Union
**DRISCOLL CHURCH & HALL INC 82 Union Tels Bell 701 Automatic 1075 See page 34**
Gracia Antone B 168 Rockland
Laurans Joseph 1794 Purchase
National Grocery Co The Inc 60 William
New Bedford Gro Co 110 Front
Peirce Silas & Co Ltd 1502-1508 Purchase
**POTTER WILLIAM F & CO 81-85 Front Tels Bell 76-6435 Automatic 1376 See page 35**
**RENAUD I CO THE 1736-1744 Purchase Tels Bell 4382 Automatic 1227 See page 35**

RETAIL

Acushnet Co-operative Association213 Acushnet av
Alexander Manuel P 679 S Water
Alpert David 520 S Water
Alves Frank P 179 Bonney
Amarantes Jamrarino O 48 S Second
Amos Stephen F 1046 Purchase
Andre Bros 268 Dartmouth
Antoniewicz Mamert 318 Nash rd
Athanas Simon 263 Elm
Audette & Picard 1719 Acushnet av
Azevedo Antonio P F 156 Belleville av
Bak Peter 49 Hicks
Baker Solomon M 178 N Front
Barao John 666 S Water
Barboza Joaquin J 83 N Second
Barboza Manuel M 101 Dimon
Barrett Thomas 594 Brock av
Bay State Market Co 1946 Purchase
Bates James C 263 Reed
Begnoche Zacharie 962 Acushnet av
Bellotti Giovanna Mrs 674 Acushnet
Benjamin Octave 962 S Water
Benjamin P & Son 633 Brock av
Benjamin & Rioux 1404 Acushnet av
Bettencourt Manuel 185 Rockland and 290 Dartmouth
Bettencourt Mary S Mrs 65 Grinnell
Biel Stanley 174 Cedar Grove
Billington Charles 461 Coggeshall
Blaszczak Michael 1673 Acushnet av
Bonneau Adelard A 537 N Front
Borges Joaquin J 85 County
Borik Wm 355 Coggeshall
Boucher Arthur 1092 County
Bourdon Wm 1021 County
Bourque Arthur 354 N Front
Braley Albert C 344 Court
Braley C F 358 Court
Braley & Lucas 90 Tarkiln Hill rd
Braz James 80 Potomska
Brightman Edward T 96 Locust
Britto Antone 599 S Water
Brodeur Joseph 20 Belleville rd
Carneiro Domingos B 230 N Front
Carreau & Chartier 50 W French av
Carreiro Christian 622 S First
Casavant Wilfred L A 1485 Purchase
Castella & Cruz 43 Rivet
Centeio John F 2c Walnut
Chadwick Kay 1623 Acushnet av
Chadwick & Tripp 282 Allen
Charette Phillip J 870 Brock av
Chase Clarence W 43 Bedford
**CHAUSSE ALDEGE 398 N Front**
Chausse Joseph 11 Weld
Cloutier Cyrille 6 Phillips av
Coelho Antone 583 S Water
Coelho Joseph L 181 Hemlock
Connor John T Co 1676 and 1742 Acushnet av 844 Brock av 344 Cedar 126 and 570 County 276 Court 364 Kempton 393 N Front 413 Rivet 120 S Sixth
Cook Harry 136 County
Co-operative Grocery Stores Co 961-1394 Acushnet av 297½ Coggeshall 1043-1047 S Water 1394 Acushnet av 42 Cove 164 County 265 Rivet
Correia Antonio 206 Belleville av
Correia & Sons 84 Hemlock
Correira Joseph T 99 Potomska
Correira Simon 304 Brock av
Costa David 145 Church
Costa John D jr 133 Acushnet av
Cote Joseph L 164 Ashley boul
Cote Pierre J & Son 1065 County
Coury Attallah 289 Acushnet av
Courry Joseph 1555 Purchase
Crompton John J 105-115 Clark
Cummings & Cummings 98 to 104 William
Cushman Bros 417 Purchase and 726 Kempton
Crespo Joseph 289 Coggeshall
Dagesse Arcade 241 Ashley boul
Darling Edgar W 1311 Purchase
Dehn George R 70 Cove
DeMello Jose 604 S Water
DeMello Joseph 57 Howland
Desnoyer Theodore 186 Query
Desrosiers Hormidas 2777 Acushnet av
Dextradeur Joseph A 1128 Acushnet av
Docker Fred W 263 Summer
Donaghy Andrew H 583 County
Dow Joseph 86 S Second
Doyle Andrew 436 Cedar Grove
Duckworth George T 137 Smith
Duckworth & Williams 8½ McGurk
Durand Armand 214 Weld
Dussault Benjamin 921 County
Espinola Antonio F 179 Rockland
Fanning Wm B 906 Pleasant
Fanning & Tighe 556 Kempton
Farrell John J 187 County
Farris Joseph G 259 Rivet
Felciano John 261 Allen
Ferat Hafas 12 Holly
Fernandes Alfred 360 S Water
Fernandes Antonio 174 Sawyer
Fernandes Antonio A 200 Rivet
Fernandes Frank 317 N Front
Fernandes Jacintho 501 Belleville
Fernandes John S 320 S Water
Ferreira Antonio 518 Acushnet av
Ferreira Bros 153 Belleville av
Fisher Sarah Mrs 478 Acushnet av
Fortin Philias 1892 Acushnet av

Gray
MASSASOIT MOTOR CAR COMPANY
Distributors for South Eastern Massachusetts
Tel. 5986 NEW BEDFORD, MASS.
MOTOR CARS Corner Kempton and Ash Streets

**AUTO ELECTRIC SERVICE, INC.**
Factory Service for
Bosch Magnetos. Westinghouse, Gray & Davis Connecticut Auto Lite, Atwater Kent Systems
25 High Street Bell Phone 2567



**Grocers**—Retail—*Cont*
Frade John S 487 Belleville av
Frankel Jacob 69 N Second
Freitas Frank G 52 County
Frenette John B 216 Myrtle
Frey Charles jr 855 Kempton
Frigault Octave 326 Ashley boul
Gaeng Fred 414 Ashley boul
Garcia Antone V 287 Dartmouth
Garrick Cecelia Mrs 528 S Water
Gaudette Joseph 483 N Front
Geary & Geary 393 Cedar
Gendron George D 189 Deane
Germansky Rose Mrs 458 S Water
Gemeropoulos Arthur C 281 Coggeshall
Giammatteo Ernest 1344 Purchase
Godfrey & Bonneau 122 Campbell
Goldfob Louis 284 Mt Pleasant
Goldstein David 74 Clark
Golen Frank 6 Hicks
Gomes Antonio 157 Belleville av
Gomes Antonio F 440 Belleville av
Gomes Benjamin A 466 Maxfield
Gomes Isaac 92 S Water
Gomes Manuel 458 Belleville av
Gomes & Santanna 166 Coffin av
Gonneville Joseph 516 Summer
Gonsalves Bros 697 S Water
Gonsalves & Silva 418 Belleville av
Goulet Firmin 887 Brock av
Grace & Joaquin 161 Belleville av
Great Atlantic & Pacific Tea Co 1032, 1141, 1271, 1427, 1606 Acushnet av, 189 Allen, 184 Arnold, 483 Ashley boul, 99 Austin, 40 Brigham, 719, 854 Brock av, 24 Centre, 98F, 526 County, 296 Court, 68 Cove, 371 Dartmouth, 386, 814 Kempton, 333 Main, 29 Nash rd, 574a N Front, 46 Parker, 1083, 1662, 1856 Purchase, 135, 422 Rivet, 176 Rockland, 200 Shawmut av, 135 Smith, 1025 S Water, 599 Summer, 100 Tarkiln Hill rd, 29 Walnut, 26 Wing
Grenier Frederic 366 Ashley boul
Gudewicz Vincent 42 Washburn
Guillet Theodule 4345 Acushnet av
Gustafson Carl O 158 Liberty
Hambly Estelle B Mrs 17 Tarkiln Hill rd
Hampson Paul 133 David
Hampton & Smith 674 Summer
Henriques Joseph 259 Coggeshall
Hotte Bros 48 Rivet
Houghton Harold 1625 Acushnet av
Howard Arthur 371 Brock av
Hoxie Edward A 4409 Acushnet av
Huard Odna 1 Hicks
Hudner's Market Inc 973 S Water and 145 Union
Jackson Harry 674 Brock av
Jacobson Hyman 1688 Acushnet av
Jennings Constant L 1647 Acushnet av
Jesus Joaquin 44 Howland
Jussaume Rosalie Mrs 302 N Front
Kalisz Michael 137 N Front
Kaszynski Stanislaw 7 Clark
Kazmazyk Joseph 434 Belleville av
Kilshaw Ellen 62 Ruth
Koffman Louis 1543 Acushnet av
Koniecyski Waclaw 1816 Purchase
Koster Jacob 252 Cedar
Kraihanzel Charles 140 Wash
Kraihanzel J L Crapo cor Rockland
Kranczek Peter 107 Cove
Kruger Bros 437 Acushnet av
Kulik John 167 N Front
Kutin Samuel 508 S Water
Kwiatkowski Stanislaw 415 N Front
LaCroix Armand 2177 Acushnet av
LaCroix Wm 361 Ashley boul
LaFrance Bros 79 Austin
LaFrance & Co 170 Reynolds
Lamontagne John 180 Hathaway
Landry George 1521 Acushnet av
Lang Wm J 376 Cedar
Langevin Absolom 425 N Front
Langevin Joseph 239 Ashley boul
Langlois C & Son 239 Ashley boul
Langlois Rudolph 175 N Front
Langlois & Langlois 1862 Purchase
Lansky Louis 494 S Water
Lapointe Isadore 488 Coggeshall
Lapolla Joseph 595 Tarkiln Hill rd
Laporte Arthur 6 Hicks
Larochelle Edmund 41 Bentley
LeClair Delia Mrs 27 Delano
LeClair Sophronie Mrs 1597 Purchase
Lee Frank F 157c Acushnet av
Lelievre Henry 79 Belleville rd
Levesque George 1551 Acushnet av
Lewis John E 3190 Acushnet av
Lilley James E 271 Cedar
Limpos John 50 Weld
Linder Israel 480 S Water
Lopes Aurelio 138 Belleville av
Lopes Ignacio P 81 Acushnet av
Lopes Joaquin P 78 Acushnet av
Luce Walter A L 244 Cedar
Luiz Antone 241 Coggeshall
Luiz John G 3190 Acushnet av
Lussier Napoleon 471 N Front
Lussier Ovide 203 Belleville rd
Macek Stanley 143 N Front
Maier Mary 100 Rockland
Makuch John 50 Howard
Manchester James H 688 Kempton
Marnik & Bodzioch 945 Acushnet av
Marotte Homer A 2307 Acushnet av
Massery Wm 876 Acushnet av
Matta Germain 312 Rivet
McCabe Bernard C 416 Kempton
McClusky Henry 139 Smith
McHugh James A 1592 Acushnet av
Medeiros Francis P 314 Dartmouth
Medeiros & Fernandes 212 Coggeshall
Mello Bros 164 Hemlock
Mello Camillo E 61 Crapo
Mello Manuel 527 S Second
Mello Manuel B 66 Howland
Mendes Antone 430 S Water
Mendes Henry 212 N Second
Mendes Manuel J 47 S Second
**METHE ADHEMAR 75 County** **See page 49**
Methe Oliva 1881 Acushnet av
Metsakos & Pateakos 6 W French av
Mitchell George T 60 Shawmut av
Modesto Manuel R 309 Dartmouth
Moniz Antone B 71 Howland
Moniz John B & Sons 133 Crapo
Moniz Manuel B 187 Acushnet av
Moniz Marian 52 Grinnell
Monjeau Joseph 61 County
Moorhouse George A 645 County
Mosher & Hazard 94-104 Allen
Motta John 109 Davis
Murphy Frank T 58 Linden
Nader Joseph 583 Acushnet av
Nash Road Cash Market 1702 Acushnet av
New Bedford Public Market 706 Purchase
New Manhattan Markets 874 Purchase 87 Dartmouth 73 Kempton

**Friendship Bottling Co.**

Quality Beverages
Rear 112-116 Phillips Ave.

**C. E. Beckman Co.** Columbia STORAGE BATTERIES
15-35 Commercial Street Tel: Bell 5010

RAY & CIE Distinctive Apparel "Different" 101 William Street New Bedford

COATS WRAPS | FROCKS HOSIERY | CORSETS Tailored SUITS | SPORT TOGGERY UNDERTHINGS | BLOUSES NECKWEAR



**Grocers**—Retail—*Cont*
Nisson Louis 474 S Water
Nunes Antone 31 A Delano
Nunes & Fernandes 224 Coggeshall
Oliveira Victorina 184 Crapo
Oliveira & Medeiros 437 Belleville av and 65 Diman
Oliver Mary F Mrs 341 First
Oliver G L Co The 384-386 Acushnet av
Pacheco John J & Co 431 Belleville av
Pacheco John M 128 Hemlock
Palme Joseph 1067 Acushnet av
Paradis Hervie 781 Belleville av
Paraskwanoulas Theodore 198 N Front
Pashun Shazuvien 16 Bullard
Pejko Martin 313 N Front
Peloquin Wilfred 41 Bentley
Penzel Isaac 773 S Water
Perry Antone E 124 Thompson
Perry Charles 577 Belleville av
Perry Joseph 199 Hemlock
Perry & Simas 104 County
Phillips Charles B 1431 Plainville rd
Piche Armand 712 Brock av
Piche Joseph 99 Ruth
Pifko Alex 4127 Acushnet av
Pinto Berard 90 S Second
Polonsky Maurice 180 N Front
Ponte Joseph P 359 First
Ponte Manuel P 73 Davis
Portuguese-American Grocery & Provision Co Inc 91 Grinnell
Potter Edwin L 114 Dartmouth
Puritan Grocery Co 1073 Purchase 1636 and 1426 1463 and 2176 Acushnet av 38 Howland 308 Cedar and 22 329 County 326 and 505 Kempton 746 Brock av
Query Walter J 126 Ashley boul
Quintin & Pare 523 N Front
Rapoza Joseph 206 Acushnet av
Rapoza Manuel F 77 Rivet
Reis Joao 103 Rivet
Resendes Antone F 31 Hathaway
Ribeiro Raoul 580 S Water
Ricketson Arthur E 261 Arnold
Rihbany Bros 368 Kempton
Riley Edward F 515 Kempton
Roberge & McKay 329 County
Robin Edmund I 36 Hazard
Robinson Daniel 156 Weld
Rocha Souza & Co 147 Dartmouth
Rogers Bros 107 S Second
Rousseau Hector 695 Belleville av
Roy Hector J 243 State
Roy Joseph C 416 Summer
Roy Wenceslas 1350 Pleasant
Ruez Joseph 15 Beetle
Russo Peter 421 Belleville av
Sagar Arthur W 84 Cove
St Pierre & Boucher 225 Sawyer
**SALVATI G & SONS 925 Purchase** **See page 11**
Santos Antone D 263 Coggeshall
Santos Frank L 315 S Water
Santos Manuel 215 Coggeshall
Santos Manuel F 409 S Water
Santos Manuel P 827 S Water
Sarkes Joseph 1555 Purchase
Sattanino Peter 716 Acushnet av
Saucier Pierre J 1645 Acushnet av
Seaman Wm 464 Union
Serafino Tereni 1396 Purchase
Sharples Fred 1646 Purchase
Sher Barney 256 Coggeshall
Shores Frederick A 875 Kempton
Shuster Nathan 500 S Water
Sillery John H 117 Purchase
Silva Harry 1466 Acushnet av
Silva John D 280 Court
Silva Thuribio 510 Acushnet av
Silveira & Co 135 Rockland
**SILVA'S MARKET 116 County** **See page 50**
Simmons Bros 66 Durfee
Skwarlo Wm 113 Cove
Slater Wm A 944 Brock av
Slom Charles 903 S Water
Sisson Otis A 3913 Acushnet av
Smith Elias G jr 47 Foster
Smith Wm P 386½ Kempton
Souza John 211 Coggeshall
Souza Joseph M 244 State
Souza & Roderiques 463 Belleville av
Spencer John W 414 Tarkiln Hill rd
Stankiewicz Joseph A 232 N Front
Stawasz John 2 Hicks
**STEIGER DUDGEON CO INC 185-187 Union Tel Bell 82** **See right top lines and page 28**
Stern Wm 515 Acushnet av
Steward Leon H 127 Maxfield
Strzepek Constanty 32 Penniman
Sunderland John gro
Sykes Wm E 75 Church
Sylvia Constantine M 277 Kempton
Sylvia John E 977 S Water
Sylvia & Brown 518 Union
Szczepan Martin 126 N Front
Szczur Adam 152 N Front
**TABER GEORGE S CENTRAL MARKET & GROCERY 254-258 Union Tels Bell 46 Automatic 1352** **See page 80**
Taber O R & Son 457 Kempton
Tasker Joshua B 145 Arnold
Taylor John J 1001 Acushnet av
Taylor Theresa Mrs 1232 Pleasant
Teczar & Zimon 44 Hazard
Teixeira & Sylvia 108 Nash rd
Thomas Annie Mrs 300 Coggeshall
Thomas George 517 Acushnet av
Thomas Joseph 219 N Second
Thompson & Sweeney 101 N Second
Tomkowicz Walter 397 Belleville av
Torres Frank F 363 Rivet
Trahan Joseph 441 Tarkiln Hill road
Tripp John W 383 Maxfield
Trudelle Romeo 354 Shaw
Turcotte Edward E 461 Summer
Turcotte Louis H 555 N Front
Underwood A P & Co 17 N Sixth
Union Grocery Co 294 Coggeshall
Upton Robert 713 Brock av
Vargas Manuel F 164 Blackmer
Ventura Verginio 188 Blackmer
Vernazobres George 335 N Front
Vieira John 807 S Water
Vieira John C 601 S Water
Vishnefsky Rose 497 S Water
Wadsworth A G & Co 1582 Acushnet av
Wagner S G & Co 156 North
Waring Rosa J Mrs 2320 Acushnet av
Warsaw Grocery Co 152 N Front
Whalon John G 2165 Acushnet av
Wolanski Frank 201 N Front
Woodland John & Son 478 Kempton
Wotoska Agnes Mrs 146 N Front
Wotowich Felix 1745 Acushnet av
Wright & Taber 131 Acushnet av
Xavier Manuel 9 Mitchell
Yates John E 2 Harmony
Yelle Marie Mrs 517 N Front

RADIO SHOP 1321 PURCHASE STREET

See Classified Business Directory For Specialties

**Ernest Howarth & Company**
ELECTRICAL ENGINEERS AND CONTRACTORS
NEW BEDFORD, MASS.

FIXTURE PARLORS
Room 206-7 Olympia Building
Purchase Street Tel. 6077
CONSTRUCTION, REPAIRS and SUPPLIES
668 Pleasant Street Tel. 1854



Grocers—Retail—*Cont*
Zajac Michael 122 Cove
Zalewski Joseph 57 Delano
Zarzycki John 192 N Front

### Guns & Ammunition

Brown Frank E 8 S Water
**MICHAUD & DUPRE 956 Acushnet av See left bottom lines and page 22**

### Hairdresser

(See Barbers)

### Hairdressers (Ladies)

Abrams Florence G 774 Purchase
Aldrich Ruth 105 William rm 31
**ASPDEN EMMA MRS 1016 Brock av See page 42**
Begley Helen T 202 Union
Blanchet Eliza E 446 County
Boland Maud C Mrs 6 Zeitz bldg
**CAPITOL CORSET SHOP AND BEAUTY Parlor 1411 Acushnet av Tel Bell 6468 See page 42**
**CHADWICK SARAH W 245 County**
Collins Mme New Bedford Hotel
Coros Celia M 844 Purchase
Davis May E 71 William rm 4
Dodd Margaret A M 908 Purchase rm 306
Fitton Martha Mrs 806 Brock av
Harper Method 222 Union rm 407
**HAVARD ELLA B 92 Weld Tel Bell 4831**
Lee Jennie W 115 Sycamore
Marsh Mary E W Mrs 908 Purchase rm 305
Mello Charles 716 Purchase rm 5
**MILADY SHOP 9 Bristol Building 758 Purchase Tel Bell 1776**
Pelletier Clarinda B 1428 Acushnet
**PROVOST MARGUERITE MRS 1145 Purchase**
Sykes Lucy A 386 Ash
Thompson Hair & Corset Shop 894 Purchase
Walker Elsie Lord Mrs 844 Purchase

### Hammocks

**BECKMAN C E CO 31-35 Commercial Tel Bell 5010 See right bottom lines and page 17**

### Hand Power Elevators

**MACLARY D B & SON CO 129 Pearl Boston See map**

### Hardware—Heavy

**HANDY JONATHAN CO 28-30 William Tel Bell 327 Automatic 1152 See left bottom lines and page 41**

### Hardware Dealers

Avellar Antone 1704 Acushnet av
Baptista & Medeiros 126 Dartmouth
Besse Lemuel F 772 Pleasant
Burdick M Annie Mrs 1535 Acushnet av
Butler Wm P & Sons 801 S Water
Carter Bros 872 Kempton
**COBB GEORGE S 2170 Acushnet av Tel Bell 2860-W See right side lines**
**CROACHER THOMAS W ESTATE Leonard corner S Water See left top lines**
Dawe W C & Co 1364 Acushnet av
**De WOLFE & VINCENT 111 William**
**FREDETTE J ALFRED 1535 Acushnet av Tel Bell 2377 See right side lines and page 35**
**FREDETTE LOUIS N 1560-1562 Acushnet av Tel con See right side lines and page 31**
Guy Max 320 Rivet
Hamel Wm D 915 Acushnet av
**HATHAWAY FRED L 9 Spruce Tel Bell 2730 See left bottom lines and page 57**
Hayes N P & Co 65 William
Lawrence J A 1029 Acushnet av
Lemlin Willie J 33 W French av
**MORIARTY T J 308 Purchase Tels Bell 462-463 Auto 1083 See right top lines**
**NEHOK PLUMBING SUPPLY CO 1020 Acushnet av Tel Bell 2919 See page 80**
**NORRIS PAINT & HARDWARE 738 Pleasant Tel Bell 4233 See right top lines**
Olivier Israel 1890 Acushnet av
**PHELAN BROS 982 Brock av See page 37**
Poirier Aime J 1181 Acushnet av
Quintin Hermenegilde N 1223 and 1681 Acushnet av
**ROBERTS WM 1460 Acushnet av Tel Con See page 36**
Silva M P B & Son 4 Wing
Sylvia M L & Co 781 S Water
Zeitz Barney 132 Union

### Harness—Makers & Dealers

Boucherd Ernest 858 Acushnet av
Frates Frank A 154 Acushnet av
Souza Manuel G 232 South Second

### Harness & Blankets

**COBB GEORGE S 2170 Acushnet av Tel Bell 2860 W See right side lines**

### Hat Mfrs

Kershner Samuel 27 Weld
Taylor Walter J 932 Purchase

### Hat & Cap Dealers

Kings Hat Store 740 Purchase
**MICHAUD & DUPRE 956 Acushnet av See left bottom lines and page 22**
**SWIFT M C & SON 157-159 Union Tels Bell 1011 Automatic 1195 See right bottom lines and page 21**
**WENTWORTH CLOTHING CO 211 Union cor Pleasant Tel Bell 999 See right top lines and page 21**
**WING J & W R & CO 191 Union Tel Bell 142 See page 84**
**WORDELL & McGUIRE CO 778 Purchase Tel Bell 5123 See left top lines and page 21**

### Hay & Straw Dealers

Altman Julius 810 Rockdale av
**CUSHING J CO 100 S Water Tels Bell 898 and Auto 1157 See page 37**
Fleish Samuel 421 S Water
Guay Pierre 846 Acushnet av and 592 Tarkiln Hill rd
Horvitz Wm 786 Belleville av
Kirk J Frank 1278-1286 Purchase
Morse Everett C 255 River rd
Phaneuf & Son 188 Rivet
Ricard & Cote 380 Sawyer
Rubenstein & Krivoff 245 Kempton
Winslow Mackenzie Co 742 Acushnet av

### Headstones

**REX MONUMENTAL WORKS 184 Dartmouth Tel Bell 1708 See page 54**

**J. ALFRED FREDETTE**
HARDWARE, PAINTS, ROOFING MATERIALS
1533 Acushnet Avenue
Distributors "Easy Electrical Washer" and "Vac-cup" Hand Washer
Telephone 2377

**Coal** **Akin-Denison Co.**
Walnut, Cor. Water St., 231 Union St.
1218 Acushnet Av., 129 Cove St., Wharf, Foot of Hillman St.

**The Fashion Furrier** FURS MADE TO ORDER

FUR STORAGE CLEANING DYEING AND REPAIRING

758 Purchase St. Bristol Bldg. New Bedford, Mass. Bell Phone 4681.



### Heating

ALLEN GEORGE J & CO 416-422 Acushnet av cor Middle Tel Bell 1063 See page 60
ANDERSON & OLSEN 147 Chancery See page 37
BACON W L 510-514 County Tel Bel 1882-W See top stencil
CLARK & HERZOG 372 Cedar Tel 5783 and 1549-2 See left bottom lines and page 60
CONWAY JAMES N 5 Atlantic See right side lines
DAMON HEATING & ENG CO 29 Grant See page 35
EARLE F E COMPANY 50-54 Second Tel Bell 4500 See page 22
HIRST E P CO 31-33 N Water Tels Bell 466 Automatic 1005 See right top lines and page 81
MAXFIELD CHARLES A 26 North Second See page 85
Perra Raymond R 416 N Front Tel Bell 6287 See page 59
SMITH ALBERT 1236 Purchase See page 62
STANDARD PLUMBING AND HEATING CO 1068 Purchase See left top lines
TOPHAM ALVIN R 42 Taber Fairhaven Tel Bell 812-5 See back cover
WALKER THOMAS 1703 Acushnet av Tel Bell 4797-4 See page 61
WOOD BRIGHTMAN CO 47-55 N Water Tel Bell 232 See page 65

### Heating Contractors

SULLIVAN ENGINEERING CO 125 N Water Tel Bell 4794 See front cover

### Heating & Plumbing (Repair Works)

CLARK & HERZOG 372 Cedar Tel 5783 and 1549-2 See left bottom lines and page 60

### Heavy Trucking

HEMINGWAY BROS 407 Bolton Tels Bell 3638 Auto 5617 Garage 19 Swift See left bottom lines and page 77

### Hops and Malt

American Malt & Hops Co 1482 Acushnet av
Bohemian Malt & Hops Co 1118 Acushnet av

### House Painters and Paper Hangers

METHOT JOSEPH 419 N Front See page 57

### Hosiery

Real Silk Hosiery Mills 888 Purchase rm 405

### Hosiery—Women's

RAY & CIE 101 William Tel Con See left top lines and page 43

### Hosiery and Gloves

SREIGER DUDGEON CO INC 185-187 Union Tel Bell 82 See right top lines and page 28

### Hospitals

Burt Private Hospital 1384 Rockdale av
Derby Hospital 1049 Pleasant
St Luke's 95 Page cor Allen
Union Hospital 1074 Pleasant

### Hot Air Heating

LAWTON & DELANO 137 Grinnell Tels Bell 1118 and 2269-4 See page 81
ATWOOD WILLIAM T 329 Middle Tel Bell 2849-4 See page 69

### Hot Water Heating

ANDERSON & OLSEN 147 Chancery See page 37
BACON W L 510-514 County Tel Bell 1882-W See top stencil
BAILEY WALTER P 216 Acushnet av Tel Bell 2411 Res Tel Bell 6720 See page 59
CLARK & HERZOG 372 Cedar Tel 5783 and 1549-2 See left bottom lines and page 60
CONWAY JAMES N 5 Atlantic See right side lines
ELLIOT JOHN D 502 Purchase See page 61
GREENLEAF & HARTLEY 447 Purchase Tel Bell 5523 See page 62
HIRST E P CO 31-33 N Water Tels Bell 466 Automatic 1005 See right top lines and page 81
MARGESON ERNEST 1651 Purchase See page 61
MUDGE WM H 185 Acushnet av Tel Bell 1973 See page 60
STANDARD PLUMBING & HEATING CO 1068 Purchase See left top lines
SULLIVAN ENGINEERING CO 125 N Water Tel Bell 4794 See front cover

### Hotels

American House 1089 Acushnet av
Avon House The 1041 Purchase
Baylies Square Hotel 1757 Acushnet av
Capitol House 134 Deane
Commercial House 2 N Second
Hotel Cordeira 139 County
HOTEL LINCOLN 1061 Purchase cor North Tel Con See page 38
Hotel Touraine 1166 Acushnet av
Hotel Victoria 1057 S Water
Ideal Hotel 1076 S Water
Moore's Colonial Inn 97 Middle
NEW BEDFORD HOTEL THE 725 Pleasant cor Middle See page 18
Orpheum Hotel 988 S Water
Plymouth House 1014 Purchase
Savoy Hotel 343 Acushnet av
Waverley Hotel 1168 Acushnet av
Wayside Inn The 44 Tarkiln Hill rd
Weld Sq Hotel 44 Weld
WILSON INN THE 583 Purchase Tel Bell 1300 See page 38

APARTMENT

Clarindon The 197 Middle
Granada The 142 Ash
O'Leary's Castle 931 Acushnet av

### House Furnishings

Freedberger Joseph 33 Weld
Goulart & Co 1516 Acushnet av
HARTMAN BOZENA MRS 1004 Acushnet av Tel Bell 3538 See page 32
Horvitz Isaac F 541 S Water
HOUSEHOLD FURNISHING CO INC 984-986 Purchase Tel Bell 1403 See page 31
Leen Samuel D 963 Purchase
Magnant Henry J 271 and 275 Coggeshall
North End Hardware & Furniture Co 1446 Acushnet av
Queen Harry 1079 S Water
Shapiro Isaac 1715 Acushnet av
Siegel Lizzie 1536 Acushnet av
STEIGER DUDGEON CO INC 185-187 Union Tel Bell 82 See right top lines and page 28
Wing Charles F Co The Inc 790 Purchase

**MICHAUD & DUPRE**

Clothiers and Furnishers Dealers in Uniforms

956 ACUSHNET AVE. BELL PHONE 1818

**D. L. Hathaway & Son** **Builders**
**27 CENTRE STREET.** **Tel. Bell 1511**



### House Heaters—Oil Burners

**OLIVER OIL GAS BURNER CO 77 William Tel Bell 2651 See page 88**

### Ice Cream Dealers

WHOLESALE

**MADE-RITE ICE CREAM CO 268 and 272 Sawyer See page 84**
Maine Ice Cream Co 535 Kempton
**NATIONAL ICE CREAM CO 580 N Front Tels Bell 706 Auto 2262 See page 39**
Proulx M L & Sons 2 Wing
**TAIT BROS 103 Front Tels Bell 3730-W and 4430 Automatic 1671 See page 39**
Velvet Ice Cream Co 119 Smith

RETAIL

**BATES KIRBY & CO 598 Pleasant Tels Bell 6450 See page 19**
Howland Abraham P 10 Weaver
Lydonville Creamery Association 1800 Acushnet av
Macomber George E 159 Mill
**MADE-RITE ICE CREAM CO 268-272 Sawyer See page 84**
**MAINE ICE CREAM CO 535 Kempton Tel Bell 4082 and Auto 1684 See page 38**
**NATIONAL ICE CREAM CO 580 N Front Tels Bell 706 Auto 2262 See page 39**
**TAIT BROS 103 Front Tels Bell 3730-W and 4430 Automatic 1671 See page 39**

### Ice Cream Manufacturers

**MAINE ICE CREAM CO 535 Kempton Tel Bell 4082 and Auto 1684 See page 38**
**TAIT BROS 103 Front Tels Bell 3730-W and 4430 Automatic 1671 See page 39**

### Ice Dealers

WHOLESALE

Burns River Ice Corp 1107 Rockdale av
Dawson & Son 9 Pope plant 27 Brook
**NEW BEDFORD ICE CO 12 School Tel Bell 255 and Auto 1054 See page 38**

RETAIL

Andreoli John 2 Wall
Bedard Joseph 1054 County
Bessarra Antone F 52 Florence
Charon A & Sons 140 Tallman
Coggeshall Wm A 1159 Rockdale av
Folger Walter S jr 128 Armour
Greene George D 398 Mill
Haskell Bros 404 Court
Kenyon & Roberts 152 Florence
**LOPES GEORGE Pease ct**
McDonald James 281 Mt Pleasant
Meunier Honoreus 99 Howard av
Mosher Charles H 1372 Rockdale av
New Bedford Ice Co 12 School
Rogers Edward L 252 Brownell
Smith Bros Inc (artificial) 425 Coggeshall
Soares Frank 806 Rockdale av
Spooner Alonzo W 85 Shawmut av
Tracey Michael & Son 475 Coggeshall

### Ignition Parts & Systems

**AUTO ELECTRIC SERVICE INC 25 High Tel Bell 2567 See right top lines and page 73**

### Income Tax Specialists

**GROURKE JAMES A Room 202 Olympia Building Tel Bell 6538 See right side lines and page 2**

### Infants' & Children's Wear

**STEIGER DUDGEON CO INC 185-187 Union Tel Bell 82 See right top lines and page 28**

### Inheritance Tax Specialists

**GROURKE JAMES A Room 202 Olympia Building Tel Bell 6538 See right side lines and page 2**

### Insurance Agents

Aindow John H & Co 791 Purchase rm 16
Archambeault Jean B 477 Summer
**ASHLEY CHAS S & SONS 11-15 N Sixth Tel Bell 270 See page 64**
Bosworth Calvin T 200a County
**CHASE WM R 105 William Room 40**
**CONNIFF JOHN A 758 Purchase rm 14 See front cover**
Cornish & Craig 20 Market
**de MaCARTY A C 791 Purchase See page 39**
Donnelly Arthur 5 Richmond
**GODDARD CASE & BORDEN 21 Merchants Bank Bldg Tels Bell 1823 Automatic 1072 See front cover**
Goshien Milton H 314 Olympia bldg
Harrington W A 310 Olympia bldg
**HENSHAW JAMES 18 Masonic Bldg Tel 4861 Res Tel 1669-3 See page 39**
Hulsman Roy H 111 Kempton
James Alfred S & Co Inc 101-105 William rm 24
Jones Jonathan C 495 Summer
Knapp & Knapp 13 Masonic bldg
Lardner & Co 888 Purchase rm 518
**MacLEOD VERNON K 222 Union Rm 309 Tel Bell 1742 See back bone**
Mandell Richard E 592 Pleasant rm 4
McCann Wm 1055 Acushnet av rm 31
Otis & Co 222 Union rm 200
**PAUL & DIXON Duff Bldg 628 Pleasant Tels Bell 887-888 Automatic 1188 See front cover**
**PEIRCE LELAND C 10 Masonic Bldg Tel Bell 1340**
Peterson George W 20 Market rm 24
Pope Harry L 20 Market
Runyon Paul M rm 510 Olympia bldg
Simmonds & Co Inc 888 Purchase rm 413
Smith Ins Service Inc 888 Purchase rm 404
Swift Bert 558 Pleasant rm 31
Sylvia Nestor P 592 Pleasant rm 4
Van Flatern Ernest F 888 Purchase rm 308
Wefer E R (life) 163 Elm
Whiting Elisha S jr Centre cor William
York & Holmes 105 William rm 42

### Insurance Companies

**AETNA LIFE INS CO 18 Masonic Bldg Tel 4861 See page 39**
American Mutual Liability Ins Co of Boston 105 William rms 30-32
Boston Mutual Life Ins Co 508 Pleasant rm 205
Employers' Liability Assurance Corp 555 Pleasant rm 10
Equitable Life Insurance Society 558 Pleasant rm 31
Federal Mutual Liability Insurance Co 222 Union
Hartford Steam Boiler Inspection & Ins Co 11 N Sixth
John Hancock Mutual Life Ins Co 888 Purchase rm 514

**GUILHERME M. LUIZ & CO., Inc.** **Bankers and Steamship Agents**
Drafts and Cable Money Orders on all parts of the world—Agents for the Fabre Line, Cunard Line, French Line, Etc.
**634 Pleasant St.** Tels. Bell 3000; Auto 1239 **56 Acushnet Ave.** Tels: Bell 1119-M; Auto 5736

THE MESSENGER PRESS
131 UNION ST. PRINTING Tel. Bell 5427



**Insurance Companies**—*Cont*

Liberty Mutual Ins Co 504 Pleasant
Metropolitan Life Ins Co of New York 688 Pleasant
Mutual Benefit Life Ins Co of Newark 20 Market
**MUTUAL LIFE INS CO OF N Y THE 222 Union Room 309 Tel Bell 1742 See back bone**
New England Mutual Life Ins Co 222 Union rm 300
New York Life Ins Co 314 Olympia bldg
Prudential Ins Co of America The 96 William rm 208
Service Mutual Liablity Ins Co 888 Purchase rm 404
Smith Insurance Service Inc rm 404 Olympia bldg
Travelers Ins Co (claim dept) 105 William rm 23

**Insurance Companies—Life**

**MUTUAL LIFE INS CO OF N Y THE 222 Union Room 309 Tel Bell 1742 See back bone**

**Interior Finish**

**THORPE THOMAS W 5 North See page 71**

**Interpreter**

Azevedo Lionel F (Portuguese) 12 Wing

**Invalids' Elevators**

**MACLARY D B & SON CO 129 Pearl Boston See map**

**Investment Bonds**

**ROLLINS E H & SONS Cornell Bldg Room 3 736 Pleasant Tel Bell 5954 See left side lines**

**Investment Brokers**

**TUCKER ANTHONY & CO 557 Pleasant See page 85**

**Investment Securities**

**BARTLETT CLARANCE H Merchants Bank Building 105 William Tel Bell 5235 See outside marginal line back cover**
**HAWES WILLIAM C 24 Market See page 87**

**Investments**

**SANFORD & KELLEY 20 Market Tel Bell 4720 See page 86**

**Iron Castings—Gray**

**GUNNING IRON & BRASS FOUNDRY CO 150 Hathaway rd Tel Bell 2160 See page 40**

**Iron Founders**

**ACUSHNET IRON COMPANY 229 N Water See page 40**
**FAIRHAVEN IRON FOUNDRY 2 Water Fairhaven See page 831**

**Iron & Steel**

**HANDY JONATHAN CO 28-30 William Tels Bell 327 Automatic 1152 See left bottom lines and page 41**

**Japanese Goods**

**WRIGHT'S JAPANESE STORE 296 Union Tel Bell 1876 See page 86**

**Jewelers**

Benoit Stanislaus T 1075 Acushnet av
Cohen Solomon 918 Purchase
England Anatole 1568 Acushnet
Franklin Diamond Co 761 Purchase
Gardner Archie 108 William
Goldberg Ellis 1135 Acushnet av
**HODGDON EDWARD J Bristol Bldg 758 Purchase Tel Bell 849 Automatic 1228 See left top lines and page 41**
Humphrey Horace L 764 Purchase
LeBlanc Hubert 1422 Acushnet av
Maheu Ludger 1021 Acushnet av
Mello Marcellino 26 Delano
Michaud Joseph 1109 Acushnet av
New Bedford Jewelry Novelty Co 933 Purchase
**OLYMPIA JEWELRY CO 213 Olympia Bldg Tel Bell 5801**
Pierce Frederick J 246 Union
Poor Bros 196 Union
Robillard Eugenie Mrs 1080 S Water
**ROEBUCK H & SONS 1007 Purchase See page 10**
Sage Louis (mfr) 759 Purchase
Turner Charles W 2167 Acushnet av
Union Loan Co 915 S Water

**Job Printers**

**ACONN PRESS THE 141 Holly See page 63**
**L'INDEPENDANT PUBLISHING CO INC 101 Kenyon Tel 379 See page 54**
**VICTORY PRESS THE 256 Coffin av Tel Bell 5813 See page 63**

**Jobbers**

**DODGE GEORGE J 206 N Water See right top lines and page 19**

**Junk**

Cohen Harry 504 Acushnet av
Cohen Morris 656 Acushnet av
Fox Max 135 South Water
Handler Morris 712 Acushnet av
McCullough John 98 Front
Minkin L & Son 15 Penniman
Mirsky Samuel 472 First
**UNITED STATES COTTON MACHINERY CO 1410 Purchase Tel Bell 1871 See page 49**

**Justices of the Peace**

**BORDEN HARRISON T 194 Union**
**BORDEN MILTON E 21 Merchants Bank Bldg Tels Bell 1823 Automatic 1072**
**BRIGGS JUSTUS A JR 18 Masonic Bldg Tel Bell 1487-W**
**BROWNELL MORRIS R 1 Masonic Bldg**
**CASE EVERETT B 21 Merchants Bank Bldg Tels Bell 1823 Automatic 1072**
**CHAMBERLAIN CHARLES E 194 Union**
**CHAUSSE ELDEGE 386 N Front**
**DEXTER LEMUEL LEBARON 37 Masonic Bldg Tel Bell 699**
**DORAN JAMES P 5 Masonic Bldg Tel Bell 1521**
**GAUTHIER JOSEPH A 791 Purchase Room 15 Tels Bell 6247 Automatic 1218**
**HERVEY HOMER W 555 Pleasant Tel Bell 2481**
**MITCHELL CHARLES 15-17 Masonic bldg Tels Bell 890 Automatic 1406**
**PAUL JOHN W Duff Bldg 628 Pleasant Tels Bell 887-888 Automatic 1188**
**PERRY HENRY J JR Duff Bldg 628 Pleasant Tels Bell 887-888 Automatic 1188**
**SERPA CHARLES N 15-17 Masonic Bldg Tels Bell 890 Automatic 1406**
**SPARROW FRANK M 105 William rm 36**
**TABER FREDERIC H 1 Masonic Bldg**

FRED L. HATHAWAY PAINTING CONTRACTOR
Paints, Oils, Varnishes, Brushes, etc.
9 Spruce Street. New Bedford Mass. TEL. BELL 2730 Established 1907

Steiger Dudgeon Co., Inc. Purchase, Union and Pleasant Streets Telephone 82
New Bedford's Quality Store



### Kennels

**PLEASANT VIEW KENNELS 166 Durfee Tel 3833-2 See page 41**
**SUNNYHURST AIREDALE KENNELS 167 Durfee Tel Bell 645 See page 41**

### Kitchen Furnishing Goods

Enterprise Store The 1536 Acushnet av
**FREDETTE J ALFRED 1533 Acushnet av Bell Phone 2377 See right side lines and page 35**
**FREDETTE LOUIS N 1560-1562 Acushnet av Tels Con See right side lines and page 31**
Freedberger Joseph 33 Weld
**HOUSEHOLD FURNISHING CO 984-986 Purchase Tel Bell 1403 See page 31**
Shapiro Isaac 1715 Acushnet av
**STEIGER DUDGEON CO INC 185-187 Union Tel Bell 82 See right top lines and page 28**
Weintraub Max 267 Coggeshall
**WING CHARLES F CO INC 790 Purchase Tels Bell 74 or 75 Automatic 1146**

### Kitchen Ware

**ROBERTS WM 1460 Acushnet av Tel Con See page 36**

### Labels & Tags

**VICTORY PRESS THE 256 Coffin av Tel Bell 5813 See page 63**

### Lace Curtain Cleansers

**LEWANDOS 672 Purchase Tel Bell 1203 See left top lines and back cover**

### Laces—Leather

**HERVEY F L & CO Myrtle cor Penniman Tel Bell 787 See page 47**

### Ladies' Fur Garments

**SPECIALTY FUR SHOP THE 1457 Acushnet av Tel Bell 5579 See front edge and page 33**

### Ladies' Furnishing Goods

Bilsky Morris 900 S Water
**CAPITOL CORSET SHOP AND BEAUTY PARLOR 1411 Acushnet av Bell Tel 6468 See page 42**
Epstein Uel 1097 Acushnet av
French Novelty Shop 1529A Acushnet av
Gerstenzang Bros 890 Purchase 1019 and 1451 Acushnet av
Jackson Jessie G Mrs 762 Purchase
Levy A & Co 997 S Water
Stone Samuel 888 Purchase rm 214
Theberge Katherine Mrs 1039 S Water
United Waist Stores 884 Purchase

### Ladies' Garments

**SIMMONS & LANGLOIS CO 1057 Acushnet av Tel Bell 1998 See right top lines**

### Ladies' Hairdressing

**COLLINS MME New Bedford Hotel See page 86**

### Ladies' Wear

**MUNSEY'S 898 Purchase See page 21**

### Ladies' Wearing Apparel

**LASKEY'S 795-799 Purchase Tel Bell 4858 See page 42**
**STEIGER DUDGEON CO INC 185-187 Union Tel Bell 82 See right top lines and page 28**

### Lamps—Edison Mazda

**MODERN ELECTRIC SHOP 12 Newton Tel Con See right bottom lines**
**SLOCUM & KILBURN 23-27 N Water Tels Bell 5100-5101 Automatic 1162 See right bottom lines and page 52**

### Land Developers

**ROBICHEAU & BLANCHETT 1079 Purchase See page 65**

### Launderers

**LEWANDOS 672 Purchase Tel Bell 1203 See left top lines and back cover**

### Laundries

Acme Wet Wash 132 Chancery
Adams James 335 Coggeshall
**BEACON LAUNDRY 5 Nauset Tel Auto 2173-1637 Bell 1074-3 See right side lines**
Blue Ribbon Laundry 276 Central av
Clean Wet Wash Laundry The 76 Shawmut av
Diamond Wet Wash Laundry 21 Hathaway
**HATHAWAY'S LAUNDRY 6-8 Campbell Tels Bell 58 Auto 1363 See page 43**
**HOME WASHING CO 111 Myrtle Tels Bell 1787 Auto 2107 See page 43**
Howland S D & Co 73 Chancery
Nault Pierre N 1066 County
New Bedford Wet Wash Laundry 132 Rockdale av
North End Laundry Co 1066 County
Parsons Steam Laundry Co The 270 Acushnet av
**PEARL LAUNDRY 66 Hicks Tels Bell 2728 Auto 2361 See page 43**
Perfection Laundry Corporation 444-446 Bolton
**SPECIAL WET WASH LAUNDRY 50-54 Jouvett Tels Bell 3674-W Auto 5622 See page 44**
Standard Laundry 28 Kenyon
Star Laundry 95 Nash rd
Summer St Laundry 591 Summer

#### CHINESE

Charlie Yee 158 Acushnet av
Charlie Yee 421 N Front
George Sang 58 Rivet
Hop Wah 71 Delano
Jew Shee 576 N Front
Kee Lee 58 Rivet
King George G 1010 Acushnet av
Ming Charlie 1628 Acushnet av
Quong Lung 1099 Purchase
Quong Sing 8 S Second
Shing Yee 342½ Kempton
Sing Charlie 576 N Front
Sing W M 1817 Purchase
Tom Charlie 266 N Front
Wah Yee 266 Acushnet av
Wing Charles Yee 143 Ash
Wing Fred 325 County
Wing Sing 155 Blackmer
Wong Sing 130 Weld
Wong Wm 956 Brock av

### Lawyers

Abramson Fisher 313 Olympia Bldg
Archambault Charles T 96 William
**AUGER ASA & SON 791 Purchase Room 25 Tels Bell 2650 Automatic 1023 and 1428 Acushnet av**

Frank M. Metcalf Civil Engineer and Surveyor
25 MERCHANTS BANK BLDG.
Tels. Bell 2493-W, Auto 1276.

**Central Lumber and Supply Company**
**LUMBER & INTERIOR FINISH**
**Bell Phone 1919 Office, 172 No. Water St., New Bedford Auto 1513**



**Lawyers**—*Cont*
Bannon Edward T Winslow bldg
Barnet Samuel 888 Purchase
Barnet Philip 888 Purchase
**BARNET & BARNET 888 Purchase rms 315-317 Tel Bell 5494**
**BARNEY BENJAMIN B 11-12 Masonic bldg Tel Bell 1340**
Bentley Samuel E 96 William rm 203
Bento James J 234 Union
**BRIGGS JUSTUS A JR 18 Masonic Bldg Tel Bel 1487-W See page 44**
Brownell Morris R 1 Masonic bldg
Bullard John M 6 Masonic bldg
Clarke Edward E 30 Masonic bldg
Clifford Charles W 6 Masonic bldg
Clifford John H 6 Masonic bldg
Connor Charles C 234 Union
Conroy Wm M 202 Union rm 5
**COOK, BROWNELL & TABER 1 Masonic Bldg Tel Bell 45 Automatic 1308 See page 44**
Cook Otis Seabury 1 Masonic bldg
**CRAPO, CLIFFORD, PRESCOTT & BULLARD 6 Masonic Bldg Tel Bell 19 See page 45**
Crapo Wm W 6 Masonic bldg
Cunniff Thomas F 222 Union rms 207–208
Dade Isaiah C 791 Purchase rm 4
da Terra Joseph I 508 Pleasant rm 213
**DEXTER LEMUEL LE BARON 37 Masonic Bldg Tel Bell 699 See page 45**
Dionne Oscar U 312 Olympia bldg
**DORAN JAMES P 5 Masonic Bldg Tel Bell 1521 See page 45**
Douglass Edwin A 185 Cottage
Downey Wm S 311 Olympia bldg
Doyle Patrick M 222 Union rm 308
Fisher Merton C 37 Masonic bldg
**FRANCIS JOSEPH F JR 15-16-17 Bristol Bldg 758 Purchase Tel Bell 1407**
**FREITAS WILLIAM R 194 Union Tel Bell 5074**
Galligan Leo M 105 William rm 22
Gardiner George N 3 Masonic bldg
**GARDINER & MILLIKEN 3 Masonic Bldg Tel Bell 2701 See page 44**
**GAUTHIER JOSEPH A 791 Purchase Room 15 Tels Bell 6247 Automatic 1218**
Geils Gerrett jr 34 Masonic bldg
Goodman Robert 1105 Acushnet av
Goodspeed Alexander McL 791 Purchase rm 13
Goodman George B 888 Purchase rm 414
Grace Vincent J 222 Union rm 308
Harrington Edward J 2 Masonic bldg
Herman Louis 129 Union
**HERVEY HOMER W 555 Pleasant Tel Bell 2481 See page 45**
**HITCH MAYHEW R 37 Masonic Bldg Tel Bell 699**
Holmes Edward W 791 Purchase rm 3
Jourdain Edwin B 49 William rm 10
Kanter Emanuel M 908 Purchase rms 207-210
Kenney Joseph T 105 William rms 20-22
Knowles Henry S 58 Adams
Korytkowski Witold A 234 Union and 1428 Acushnet av
Leary John P 134 Union
Lilley George E 791 Purchase rm 3
Lipsitt Joseph 908 Purchase rm 208
Lowney John B 2 Masonic bldg
Lowney & Harrington 2 Masonic bldg
Marchant Everett L 105 William rm 22
McCrohan James P 791 Purchase rm 14
McGlynn Terence E 204 Olympia bldg
McGrath Albert E 37 Masonic bldg
Milliken Allen W 3 Masonic bldg
Milliken Frank A Third District Court bldg
Minkin Jacob 712 Purchase
Minkin & Rusitzky 712 Purchase rm 2
**MITCHELL CHARLES 15-17 Masonic Bldg Tels Bell 890 Automatic 1406 See page 46**
Mitchell Walter R Third District Court bldg
O'Brien Timothy F 96 William rm 203
**O'BRIEN & BENTLEY 202-204 Cummings Bldg Tels Bell 2694 Automatic 1478**
Parker Wm C 29 and 30 Masonic bldg
Peltz Stanislaw 312 Olympia bldg
Perry Jenney & Potter 222 Union rms 402-404
Perry Lawrence S 105 William rm 33
Potter Helen L 2 Masonic bldg
Prescott Oliver 6 Masonic bldg
Regan Wm M 71 William
Resendes Frank F jr 303 Olympia bldg
Rogers Frank L Union 222 Union rm 507
Rosenburg Solomon 758 Purchase rms 15-16-17
Rusitzky Abram 712 Purchase
**SERPA CHARLES N 15-17 Masonic Building Tels Bell 890 Automatic 1406 See page 46**
Shapira Kolman 303 Olympia bldg
**SHAW J E NORTON 4 Masonic Bldg Tel Bell 929**
**SPARROW FRANK M 36 Merchants Bank Bldg 105 William Tel Bell 3421 See page 46**
Stetson Frederick D 34 Masonic bldg
**STETSON & GEILS 34 Masonic Building Tel Con See page 46**
Sullivan Lawrence D 301 Olympia bldg
Taber Frederic H 1 Masonic bldg
Terry Robert A 108 Union
Vera Frank 508 Pleasant rms 209-213
Walsh Joseph Superior Court bldg
Woodward Henry E 234 Union
Worth Henry B 791 Purchase rm 24

**Leather Belting**

**HERVEY F L & CO Myrtle cor Penniman Tel Bell 787 See page 47**

**Leather Dealers**

Sullivan Frank S 105 Union

**Leather Goods Mfrs**

Cushing C F & Son 586 Pleasant

**Lenses**

**WARD SAMUEL CO THE 1368 Acushnet av Tel 4129 See left side lines and page 56**

**Libraries**

New Bedford Free Public Library Pleasant bet William and Market; branches S Water cor Blackmer and Acushnet av cor Weld

**Libraries—Portuguese**

**SANTOS FRANCISCO (A Critica) 157A Acushnet av Tel Bell 6645 See page 55**

**Licenses for Automobiles**

**GOSSELIN TAXI SERVICE 133 Middle See left side lines**

**Lighting Plants**

**CRANDON BROS 816 Kempton Tel 5619 See left bottom lines**

**MAIBOHM SIX**
**The Economical Motor Car. Touring, Roadster, Sedan, Coupe and Sport Model.**
**Sales and Service HARVARD GARAGE**
**1564 PURCHASE ST. NEW BEDFORD, MASS. Bell Phone 1773.**

Old Furs Repaired Remodeled & Redyed

**Fur House of Sidney**
250 UNION ST. Tel. Bell 1976
New Bedford's Most Reliable Fur Shop

We Store Your Furs During the Summer Months



### Lime Brick & Cement

BORDEN & REMINGTON CO 25-29 Nauset Tel Bell 3463 See page 26
PAISLER & WILLIS 160 N Water Tels Bell 181 Auto 1234 See page 51

### Linen Testers

WARD SAMUEL CO THE 1368 Acushnet av Tel 4129 See left side lines and page 56

### Linotype Composition

Broughton Linotyping Co 21 N Second

### Listing Machines

BURROUGHS ADDNG MACHINE COMPANY 418 Olympia Bldg 888 Purchase See page 3

### Lithographers

BAKER MFG CO THE 204 Court Tel Bell 551 See page 62

### Livery Stables

MURPHY C H & SONS 670 Purchase See page 71

### Loans

American Loan Society Inc 96 William rm 207
Bristol Loan Co 117 Union
NEW BEDFORD MORRIS PLAN CO 112 William See page 16
Peoples Loans & Property Inc 68 Purchase

### Locksmiths

ROBERTS WM 1460 Acushnet Av Tel Con See page 36
SMITH A C CO 27 William See page 30

### Long Distance Hauling

FOUQUETTE ARTHUR A 264 Eugenia Tel Bell 5368 See page 74

### Long Distance Trucking

COBB GEORGE S 2170 Acushnet av Tel Bell 2860-W See right side lines
RONDEAU LOUIS 149 Phillips av Tel Auto 2438 See page 76

### Loom Reed Makers

FLOOD DANIEL (ribs) 192 N Water See page 84
Horsfall Amos 64 Katherine
KNOWLES LOOM REED WORKS 114 Myrtle cor Penniman
New Bedford Reed Co 78 N Water
Schmidt H E & Co 116 Front

### Loom Reed Repairers

GRAVES HENRY 289 Austin

### Loom Strapping

HERVEY F L & CO Myrtle cor Penniman Tel Bell 787 See page 47

### Loop Pickers

HERVEY F L & CO Myrtle cor Penniman Tel Bell 787 See page 47

### Lubricating Oils & Greases

AKIN-DENISON CO Main office 231 Union Both Phones Branches 1218 Acushnet av 129 Cove Walnut & Water See right bottom lines

### Lumber Dealers

Acushnet Saw Mills Co 54 Mill rd Acushnet
CENTRAL LUMBER & SUPPLY CO 172 N Water Tel Bell 1919 See left top lines
CROACHER THOMAS W ESTATE Leonard cor S Water See left top lines
DAVIS Z B CORP 668 Acushnet av See page 48
GREENE & WOOD Pine cor Cross Tels Bell 618 and Auto 1463 See left top lines and page 48
NICHOLSON JOHN G 35-37 Ashley boul See page 48
Porter Lumber Co 212 N Water
POULIN & ROY LTD 126 Hope Tel Con See page 48
Ricard A & Co 142 Nye

### Luncheon & Dinners (Special)

FAR EAST RESTAURANT (Chinese) 832 Purchase Tel Bell 4822 Pay station 70038 See page 66

### Machine Repair Work

RANKIN & ARNOLD 17½ N Second Tel Bell 2664 Machine Shop 19 do See page 49

### Machinery Mfrs

Continental Wood Screw Co (screw) 459 Mt Pleasant
MORSE TWIST DRILL & MACHINE CO 163 163 Pleasant Tels Bell 726-727 See page 75
NEW BEDFORD BOILER & MACHINE CO 42 Front See page 17
New Bedford Foundry & Machine Co 272 S Water
Old Colony Machine Co (bobbin) 72 N Water
SPARLING BROS & CO 6 Hazard Tel Bell 6107 See page 71

### Machinery Repairing

NEW BEDFORD BLACKSMITHING CO 357 Sawyer Tel Auto 2043 See page 16

### Machinists

ACUSHNET IRON COMPANY 229 N Water See page 40
Baker Machine Co 664-666 Acushnet av
Besse Henry W 772 Pleasant
EARLE F E COMPANY 50-54 N Second Tel Bell 4500 See page 22
GUNNING BOILER & MACHINE CO 85 S Water cor School Tel Bell 4877 See page 18
HATHAWAY MACHINERY CO 25 Elm Tel Bell 1948 See page 49
MORSE TWIST DRILL & MACHINE CO 163 Pleasant Tels Bell 726-727 See page 75
NEW BEDFORD BOILER & MACHINE CO 42 Front Tels Bell 510-511 See page 17
RANKIN & ARNOLD 17½ N Second Tel Bell 2664 Machine Shop 19 do See page 49
SPARLING BROS & CO 6 Hazard Tel Bell 6107 See page 71
Teixeira John 189 S Water
Tripp Frank S 235 N Water

### Magnetos

AUTO ELECTRIC SERVICE INC 25 High Tel Bell 2567 See right top lines and page 73

### Manganese Bronze & Electrical Supplies

TAUNTON-NEW BEDFORD COPPER CO N Front nr Wamsutta Mills Tel Bell 4222 See page 51

Bookkeeping, Shorthand, Typewriting, Penmanship, etc. Taught thoroughly at

**KINYON'S COMMERCIAL SCHOOL**

DUFF BLDG., Cor. William and Pleasant Sts., NEW BEDFORD, MASS.

**Giusti Baking Co.** QUALITY BAKERS CAKE SPECIALISTS
"Tommy Tucker" "Grandmother's" Bread 1395 Purchase St. Tel: 3283



### Manicures

Anderson Mabelle 908 Purchase rm 206
**ASPDEN EMMA MRS 1016 Brock av See page 42**
Charpentier Albina 1612 Acushnet av
**COLLINS MME New Bedford Hotel See page 86**

### Manila Cordage

**NEW BEDFORD CORDAGE CO 131 Court General Office 120 Bway New York See page 82**

### Mantel Mfrs

**WASHBURN 224-228 N Water See left top lines**

### Mantel & Cabinet Work

**THORPE THOMAS W 5 North See page 71**

### Mantels (Wood and Marble)

**NEW BEDFORD TILE MARBLE & MANTEL SHOP 199 Blackmer See page 75**

### Manufacturers' Supplies

**BORDEN & REMINGTON CO 25-29 Nauset Tel Bell 3463 See page 26**

### Marble Settings

**NEW BEDFORD TILE MARBLE & MANTEL SHOP 199 Blackmer See page 75**

### Marble & Granite Monuments

**POTHIER JOSEPH A 305 Mt Pleasant and 183 Austin See page 54**

### Marcel Waving

**COLLINS MME New Bedford Hotel See page 86**

### Marine Hardware

**HATHAWAY MACHINERY CO 25 Elm Tel Bell 1948 See page 49**

### Marine Hardware & Cordage

**BECKMAN C E CO 31-35 Commercial Tel Bell 5010 See right bottom lines and page 17**

### Marine Paints

**BECKMAN C E CO 31-35 Commercial Tel Bell 5010 See right bottom lines and page 17**

### Marine Repairs

**GUNNING BOILER & MACHINE CO 85 S Water cor School Tel Bell 4877 See page 18**

### Marine Specialists

**AKIN-DENISON CO Main Office 231 Union Both Phones Branches 1218 Acushnet av 129 Cove Walnut & Water**

### Marine Supplies

Jenney Wm S 12 Merrill's wharf

### Market Gardeners

Consalves Joseph 86 Jenney
Oliveira Jesse 1158 Rockdale av
Pasell George W 255 Mt Pleasant

### Markets

Braley & Lucas Tarkiln Hill rd nr Acushnet av
Kennedy & Co (whol) 25 and 29 Union

### Masons

**BRIGHTMAN CHARLES O 72 N Water Tels Bell 2914 Automatic 1021 See right bottom lines**
**COOK ALBERT B 72 Shawmut av Tel Bell 2547-W See page 50**
Cook Philip H 161 Rounds
Cousin Victor 217 Central
Gonsalves Frank J 60 Dartmouth
**MENDOZA MANUEL 35 Stowell Tel Bell 4598-2 See page 81**
Nelson Wm N 46 Oak
Paine Hillard H 247 Palmer
**SAULNIERS OLIVA 12 Scott See page 66**
**SYKES JAMES 322 Austin Tel Bell 2466-2 See page 50**
Sykes John & Sons 322 Austin

### Masons' Supplies

**BORDEN & REMINGTON CO 25-29 Nauset Tel Bell 3463 See page 26**
**CAPE COD SAND & CEMENT CO 8 Union Tel Bell 2396 See page 50**
**DENAULT T ARTHUR 2 Wamsutta Tels Bell 2754 Auto 1511 See page 50**

### Massage

Vera Nicholas 908 Purchase rm 204

### Mastic Work

**NEW BEDFORD ROOFING CO 167 Hillman Tel Bell 2159 See left bottom lines and page 66**

### Mattresses

Rubin Joseph & Son 146 S Second
Taylor & Sachs 92 Acushnet av

### "Maxwell" Cars

**STURTEVANT'S GARAGE 113-125 Middle See right top lines**

### "Maxwell" Trucks

**STURTEVANT'S GARAGE 113-125 Middle See right top lines**

### Meats

Eastwood Albert 1520 Acushnet av
George Anton 475 Belleville av
Goddard John S 1904 Purchase
**METHE ADHEMAR 75 County See page 49**
**SILVIA'S MARKET 116 County See page 50**
**TABER GEORGE S CENTRAL MARKET & GROCERY 254-258 Union Tels Bell 46 Automatic 1352 See page 80**

### Mechanical Engineering

**TOBEY W E & CO 105 William See left top lines and page 52**

### Mechanics' Tools

**FREDETTE J ALFRED 1533 Acushnet av Bell Phone 2377 See right side lines and page 35**
**FREDETTE LOUIS N 1560-1562 Acushnet av Tel Con See right side lines and page 31**

### Men's Furnishing Goods

Allen George E & Co 118 Union
Benoit Bellenoit Co 1249 Acushnet av
Epstein's S Son 253 Coggeshall

**KING & CO. ELECTRICIANS**
SUPPLIES AT WHOLESALE
1051 ACUSHNET AVE. BOTH PHONES

**The Royal Sheet Metal Co.** Expert Radiator Repairing and Automobile Sheet Metal Work
**309 Acushnet Avenue, Tel. Bell 911**
Sheet Metal Work and Roofing of Every Description — All work called for and delivered



**Men's Furnishing Goods**—*Cont*

Furnans John E 147 Union
Gordon Bros 1026 Acushnet av and 1039 Purchase
Greenstone Morris P & Son 112-114 Union
McDermott Joseph D 1707 Acushnet av
Mechaber Simon 1204 Acushnet av
**MICHAUD & DUPRE 956 Acushnet av See left bottom lines and page 22**
**MUNSEY'S 898 Purchase See page 21**
Poisson Bros 1056 Acushnet av
Read & Co 141 Union
**SIMMONS & LANGLOIS CO 1057-59 Acushnet av Tel Bell 1998 See right top lines**
**SWIFT M C & SON 157-159 Union Tels Bell 1011 Automatic 1195 See right bottom lines and page 21**
Townson Thomas 1513 Acushnet av
**WELLINGTON SHIRT CO (Shirts) 35 William See page 69**
**WENTWORTH CLOTHING CO 211 Union cor Pleasant Tel Bell 999 See right top lines and page 21**
Willis Henry P 566 Pleasant
Wing J & W R & Co 191 Union
**WORDELL & McGUIRE CO 778 Purchase Tel Bell 5123 See left top lines and page 21**

**Mercantile Agencies**

**BALDWIN'S CREDIT EXCHANGE Granite Block rm 223 Fall River Tel Bell 2140 See page 51**
Bradstreets 20 Market rm20
Dun R G & Co 558 Pleasant

**Metal Ceilings**

**HATHAWAY D L & SON 27 Centre Tel Bell 1511 See right top lines and page 52**
**ROYAL SHEET METAL CO THE 309 Acushnet av Tel Bell 911 See right side lines and page 69**

**Metal & Metal Workers**

**FINEGAN JOHN C CO 1821-1823 Purchase Tel Bell Four-O-Four See front cover and page 66**

**Milk**

Booth Charles L 129 Durfee
Chase C E 385 Reed
Frates Bros 2834 Acushnet av
Mastera F & J 3697 Acushnet av
Mitchell's Dairy 167 Mt Vernon
Nicholas Spiro 137 Hatch
Richard Thomas 38 Pontiac
St Aubin Joseph H 295 Highland
Weeks Henry R 1270 Kempton

**Milking Machines**

**CRANDON BROS 816 Kempton Tel 5619 See left bottom lines**

**Mill Engineers**

**PERRY & WHIPPLE 513 Hospital Trust Bldg Providence R I See opposite inside back cover**
**TOBEY W E & CO 105 William rm 37 Tel Bell 1891 See left top lines and page 52**

**Mill Specialists**

**WASHBURN 224-228 N Water See left top lines**

**Mill Supplies**

**BABBITT STEAM SPECIALITY CO INC So Water Spring and First Tel Bell 952 See page 53**
**BORDEN & REMINGTON CO 25-29 Nauset Tel Bell 3463 See page 26**
Bowen Charles A 222 Union rm 506
**EARLE F E COMPANY 50-54 N Second Tel Bell 4500 See page 22**
**HERVEY F L & CO Myrtle cor Penniman Tel Bell 787 See page 47**
**HILL & CUTLER CO (Cotton Waste) Pearl nr Railroad Station Tel Bell 3430 See inside back cover**
Lowe S C Supply Co 87 Union
Manufacturers Supply Co 382 Acushnet av
**NEW BEDFORD CORDAGE CO 131 Court General Office 120 Broadway New York See page 82**
New Bedford Shuttle Co 871 Rockdale av
**SLOCUM & KILBURN 23-27 N Water Tels Bell 5100-5101 Automatic 1162 See right bottom lines and page 52**
Standard Ring Traveler Co 81 N Water
**SULLIVAN ENGINEERING CO 125 N Water Tel Bell 4794 See front cover**
Sykes Joseph Bros 242 N Water
Vera Wm R Comb Wks 5 Thompson
West Wm R 1886 Purchase

**Mill Work**

**HATHAWAY D L & SON 27 Centre Tel Bell 1511 See right top lines and page 52**
**MUDGE WM H 185 Acushnet av Tel Bell 1973 See page 60**
**RICARD JOHN B 58 Middle See left top lines**
**ROYAL SHEET METAL CO THE 309 Acushnet av Tel Bell 911 See right side lines and page 69**

**Milliners**

Almeida Amelia 145 County
American Wholesale Millinery Co 758 Purchase
Audette Adeline 1745 Acushnet av
Bettencourt Marie A 18 Allen
Bonneau Henri L 1105 S Water and 1287 Acushnet av
Bonneau Theophile 1055 S Water
Brawley Phoebe E 101 Spring
Brochu Alice 1527 Acushnet av
Brunnelle Oliver A 1239 Acushnet av
Bussieres Anna B Mrs 916 S Water
Cloutier Corinne 1027 Acushnet av
Collette Arzelia Mrs 1531 Acushnet av
Conniff Emma L Mrs 91 School
Cote Blanche Mrs 1354 Acushnet av
Croisetiere Floremond A 1009-1013 Acushnet av
Crothers George V P 937 Purchase
Downey Kathryn J Mrs 46 Borden
Frenette Rose A 220 Myrtle
Goulet Regina Mrs 35 Linden
Gray Martha Mrs 27 Pierce
Hannigan Winifred 956 S Water
Koffman Helen 996 S Water
**LASKEY'S 795-799 Purchase Tel Bell 4858 See page 42**
Louro Evelyn F 166 Rivet
Marotte Angelina Mrs 1723 Acushnet av
Martel A S & E D 1039 Acushnet av
Methe Mary C 970 S Water
Milady Hat Shop 1430 Acushnet av
Normandin Donalda Mrs 1245 Acushnet av
Omerod Evelyn 1092 S Water

**ALDEGE CHAUSSE** FUNERAL DIRECTOR AND EMBALMER
Private Ambulance Service
Tel: Bell 1400
Auto 2163

Ford THE UNIVERSAL CAR
Motor Sales Company
Authorized Distributors
SALES AND SERVICE—PURCHASE AND PEARL STREETS
BELL PHONE 5550



**Milliners**—*Cont*

Plante Adolphe 1027 Acushnet av
Poitras Anna F 1147 Acushnet av
Robinson Anna M 1619 Acushnet av
Rondeau Claire 1417 and 1709 Acushnet av
Ross Rose A 243 Sawyer
Rousseau Hykes D J Mrs 1584 Acushnet av
Samuels Sidney M 803 Purchase
Smith Mary E 197 Cottage
**STEIGER, DUDGEON CO INC 185-187 Union Tel Bell 82 See right top lines and page 28**
Sylvia & Pring 999 S Water
Wilmot Marion F 1035 County
Wright & Childs 80 Middle

**Mineral Waters**

**FRIENDSHIP BOTTLING CO 112-116 Phillips av Both Phones See right side lines and page 70**

**Mirrors**

**CROWELL ARUNA B 444 Pleasant See page 83**

**Monumental Works**

**MARKEY GEORGE A end of Robeson Tel Bell 3051-W**
**POTHIER JOSEPH A 305 Mt Pleasant and 183 Austin See page 54**
**REX MONUMENTAL WORKS 184 Dartmouth Tel Bell 1708 See page 54**
**SHENNAN WM 173 Parker cor Caroline office 27 Ocean cor Arnold Tel Bell 3831-5**

**Mortgages**

**GODDARD CASE & BORDEN 21 Merchants Bank Bldg Tels Bell 1823 Automatic 1072 See front cover**
**NEW ENGLAND HOME CONSTRUCTION CO INC Room 5 Zeitz Bldg Tel Bell 5989 See right side lines**

**Morticians**

**CHAUSSE ALDEGE 386 N Front Both Phones See right bottom lines**
**SULLIVAN JEREMIAH F 1546 Purchase Tels Bell 414-W Auto 1453 See page 78**

**Motor Car Distributors (Franklin)**

**DAVIS SQUIRE S CO 416 Acushnet av Tel Bell 874 See right top lines and page 6**

**Motor Cars**

**MASSASOIT MOTOR CAR COMPANY (Gray) Corner Kempton and Ash Tel 5986 See left bottom lines**

**Motorcycles**

Lewis Anthony S Co Inc 1082 Purchase
Thomas Halbertian L 1072 Purchase

**Motor Trucking**

**SULLIVAN GRANITE & CONSTRUCTION CO 196 Merrimac See page 67**
**WINWARD E P & SON 16 William See page 74**

**Motors—Electric**

**SLOCUM & KILBURN 23-27 N Water Tels Bell 5100-5101 Automatic 1162 See right bottom lines and page 52**

**Motors—Repaired, Rented and Rebuilt**

**SLOCUM & KILBURN 23-27 N Water Tels Bell 5100 5101 Automatic 1162 See right bottom lines and page 52**

**Motors & Motor Repairs**

**KING & CO 1051 Acushnet av Tel 2693 See left bottom lines and page 29**

**Mouldings**

**AKIN-DENISON CO 1218 Acushnet av and 129 Cove**
**DODGE GEORGE J 206 N Water See right top lines and page 19**

**Mouldings & Window Frames**

**GREENE & WOOD Pine cor Cross Tels Bell 618 and Auto 1463 See left top lines and page 48**

**Moving & Jobbing**

**RONDEAU LOUIS 149 Phillips av Tel Auto 2438 See page 76**

**Music Dealers**

**SPOONER CHARLES F 836 Purchase Tel Con See left top lines**
Winograd Alexander 976 Purchase

**Music & Musical Instruments**

Alexander John 866 S Water
Dupuis Piano Co 238-240 Union
England Anatole 1568 Acushnet av and 42½ W French av
**FOREST FELIX & CO 1041 Acushnet av See page 57**
Howland Austin T 598 Pleasant rm 7
**OLYMPIA STUDIO INC 970 Purchase**
**SPOONER CHARLES F 836 Purchase Tel Con See left top lines**
**STEINERT M & SONS CO 109 William See page 58**
Thuot Henry L 1141 Acushnet av

**Naphtha Cleansers**

**LEWANDOS 672 Purchase Tel Bell 1203 See left top lines and back cover**

**National Banks**

**FIRST NATIONAL BANK THE 218 Union cor Pleasant Tels Bell 31 and 32 Automatic 1531 See page 12**
**MERCHANTS NATIONAL BANK 101 William Tels Bell 676-677 See page 13**

**Naval Brass**

**TAUNTON-NEW BEDFORD COPPER CO N Front nr Wamsutta Mills Tel Bel. 4222 See page 51**

**Naval Bronze**

**TAUNTON-NEW BEDFORD COPPER CO N Front nr Wamsutta Mills Tel Bell 4222 See page 51**

**Neckwear**

**RAY & CIE 101 William Tel Con See left top lines and page 43**

**News Dealers**

**NEW BEDFORD NEWS CO 967 Purchase See page 71**
Seguin Felix 1334 Purchase
**SWIFT STATIONER 921 Purchase See page 72**

**Newspapers & Publications**

**ALVORADA A 101 Rivet Tels Bell 2505 Auto 5518 See page 56**

NEW BEDFORD ROOFING CO.
GRAVEL, SLATE AND PREPARED ROOFINGS
167 Hillman St. Tel. Bell 2159
ASPHALT SHINGLES
CEMENTS
MASTIC WORK

WENTWORTH CLOTHING CO.
MEN'S CLOTHING AND FURNISHINGS
211 UNION STREET. Tels. Bell 999, Automatic 1125.



**Newspapers & Publications**—*Cont*

**CRITICA A Francisco Santos Pub 157A Acushnet av Tel Bell 6645 See page 55**
Evening and Sunday Standard 575 Pleasant
**L'INDEPENDANT 101 Kenyon Tels Bell 379 Auto 2124 See page 54**
Morning Mercury The 575 Pleasant
New Bedford Times (Evening & Sunday) 908 Purchase
O Independente (weekly) 178 Acushnet av
Popular O 143 Acushnet av
Portugal-America (monthly) 193 Coggeshall

**Notaries Public**

**BARNEY BENJAMIN B 11 and 12 Masonic Bldg Tel Bell 1340**
**BORDEN MILTON E 21 Merchants Bank Bldg Tels Bell 1823 Automatic 1072**
**BRIGGS JUSTUS A jr 18 Masonic Bldg Tel Bell 1487-W**
**CLIFFORD CHARLES W 6 Masonic Bldg Tel Bell 19**
**CLIFFORD JOHN H 6 Masonic Bldg Tel Bell 19**
**COOK OTIS S rm 1 Masonic Bldg**
**CRAPO HENRY H 6 Masonic Bldg Tel Bell 19**
**DEXTER LEMUEL LE BARON 37 Masonic Bldg Tel Bell 699**
**DIXON HENRY H Duff Bldg 628 Pleasant Tels Bell 887-888 Automatic 1188**
**DORAN JAMES P 5 Masonic Bldg**
**GARDINER GEORGE N 3 Masonic Bldg Tel Bell 2701**
**GAUTHIER JOSEPH A 791 Purchase Room 15 Tels Bell 6247 Automatic 1218**
**GEILS GERRETT JR 34 Masonic Bldg**
**HERVEY HOMER W 555 Pleasant Tel Bell 2481**
**MITCHELL CHARLES 15-17 Masonic Bldg Tels Bell 890 Automatic 1406**
**MORRILL ARTHUR E 62 Lindsey Tel 6008**
**PRESCOTT OLIVER 6 Masonic Bldg Tell Bell 19**
**PUTZ DAISY L 5 Masonic Bldg Tel Bell 1521**
**RICHMOND CHARLES N 3 S Sixth Tels Bell 657 Automatic 1445**
**SERPA CHARLES N 15-17 Masonic Bldg Tels Bell 890 Automatic 1406**
**SPARROW FRANK M 36 Merchants Bank Bldg 105 William Tel Bell 3421**
**STETSON FREDERICK D 34 Masonic Bldg**

**Novelties**

Fritz-Taber Mfg Co 17 N Water

**Nurses**

(*Graduate)

Allen Alena 124 Bedford
*Atwood Dorothy 141 Chestnut
Bales Ruth 67 Atlantic
Bearse Mary 48 Mill
Bertram Frank M 220 Pleasant
Berube Blanche L 508 Pleasant
Boswell Emma I Mrs 69 Chestnut
Brand Etta Mrs 69 Myrtle
Brown John 13 Hall
Bryant Marjorie 22 Buttonwood
Bryant Mary J 29 Seventh
Bryer Ann M 199 Arnold
*Burpee Jennie 101 School
Campbell Mary M 350 Clinton
Carr Cornelia 68 Chancery
Carr Louise 46 Emerson
Carr Mattie A 46 Emerson
*Cavalier F Evelyn 103 Spring
Chicoine Anna 82 Nye
Church Leonora 270 Hathaway rd
*Cleary Elizabeth K 508 Pleasant
Clements Katherine S 183 Kempton
Clivorn Margaret 65 Walnut
*Coe Edith T 65½ Durfee
*Dalrymple Lois 400 Cedar
Donaghy Margaret I 43 Sycamore
*Donnelly Mary 195 Cottage
*Douglass Ada C 404 Middle
*Downs Emily E Mrs 52 Chancery
Duckworth Alva Mrs 29 Seventh
Duerdon Emma 220 Collette
Duffany Delina D 339 Mill
Durfee Frances 54 Summer
*Dyring Hilma 64 Hillman
*Eldridge J Irene 66 Forest
Ellis Amy V Mrs 11 Spruce
Esslinger Gertrude 508 Pleasant
*Farris Irma J 107 Chancery
*Fogarty Emma F 158 Allen
Francis Elizabeth 220 Dartmouth
*Francis Lillian 508 Pleasant
Gay Alice M 29 Lake
Gay Julia M 29 Lake
Gifford Belle 157 Hillman
Gillis Mary A J 65 Walnut
*Goulding Julia E 413 Park
Grieve Jessie K 223 Palmer
Griffin Elizabeth B 994 Pleasant
Hart Lillian M 72 Jouvett
*Hart Mary L 132 Myrtle
Hatch Ida E 39 Plymouth
Higgins Annie Mrs 39 Cedar
Hinckley Ruth 34 Bonney
Holden Evelyn 437 Union
Honey Julia M 108 Bonney
*Howland Lena P 143 Robeson
*Hutchings Jennie 134 Chestnut
Hyde Frances J 744 Brock av
*Irwin Gertrude 521 Olympia bldg
*Isherwood Annie F 637 Cottage
*Jackson Gladys G 439 Court
*Jansen Clara H 64 Pierce
*Jenkins Ellen 14 S Sixth
*Johnson Ida M 111 Summer
*Jones Lilian 481 Summer
*Keyes Margaret M 60 Park
*Kimball Emma B 57 Bedford
Labarge Emile 375 Tarkiln Hill rd
Lanagan Florence G 1 Westbrook
Land Hattie 596 Cottage
*Leavitt Dorothy E 295½ Cedar
Leavitt Ella M 295½ Cedar
Lyons Theresa 463 Cottage
MacManus Ellaphine 87 Walden
*MacNutt Sarah J 12 Eighth
MacQuarrie Florence 481 Summer
*MacQuarrie Mildred 481 Summer
Marshall Dorothy 483 County
*McAuliffe Catherine T 134 Chestnut
McCabe Kathleen 251 Rockland av
McCrohan S Nancy 2138 Acushnet av
McDonald Nellie C 119 Acushnet av
McLeod Catherine 350 Clinton
McQuade Julia 164 Elm
*Michelson Lillian 27 Reynolds
*Milligan Margaret 556 Purchase
*Murphy Mary A 220 Summer
Negus Elizabeth Hazelwood pk
*Nicholas Rebecca L 17 Richmond

Modern Electric Shop
HOUSE WIRING
FIXTURES, APPLIANCES
Telephone Connection
William J. McGowan. Prop.
12 Newton Street, New Bedford, Mass.

**Standard** Plumbing & Heating Co.
1068 Purchase Street



**Nurses**—*Cont*

*Norton Charlotte 159 Penniman
*Norton Mary W 52 Locust
*O'Brien Mabel B 508 Pleasant rm 202
O'Leary Sophia 121 Deane
*Parkinson Emily Mrs 140 Norman
Partington Lucy Mrs 65 Arlington
Pearl Tetlow 24 Welcome
*Pemberton M Ethel 203 County
Perry May E Mrs 930 Pleasant
Perry Nancy A 286 Cedar
*Phillips Florence A 140 Mill
Pine Mary Mrs 448 Rivet
*Putnam Mary C 125 Hillman
Quinn Elizabeth 90 Atlantic
Reca Mary J 6 Priscilla
Reed Effie W 3526 Acushnet av
Roderick Felecia 109 Jouvett
Rogers Emily M 508 Pleasant rm 202
*Ross Beryl I 68 Willis
Rounseville Mary M 470 County
Rousseau Rose 1076 S Water
*Rowell Ruth W 154 Merrimac
Rush Bertha E 173 Park
Sater Helen C 52 Park
Sears Jane 319 Cottage
Sestak Albina 296 Earle
*Singer Hilda 134 Chestnut
Smith Clarinda 168 Myrtle
Smith Grace D 27 Chestnut
Smith Leonora A 208 Tremont
Smith Louise 65½ Durfee
*Speers Eliza 319 Pleasant
*Spurr Anna M 10 Eighth
*Stanley Dora 17 Reynolds
*Sturtevant Alice L 392 Reed
Sullivan Irene 57 Campbell
*Sullivan Julia E 480 Cottage
*Sweet Maude 38 Madison
*Swift Elizabeth D 2 Clinton pl
Swift Rusha W 10 Junior
Sylk Claire 164 Elm
*Taylor Gladys M 61 Parker
Thompson Jane F Mrs 359 Park
Townsend Susie I 216 Summer
Trenholme Vera 2 Seventh
Tripp Clarence L 123 Maxfield
Tripp Rebecca B 123 Maxfield
Walkden Florence 28 James
*Walmsly Bertha 137 Robeson
Weir Catherine 161 Bullock
*Whalen Susan F 10 Robeson
*Wicha Mary 76 Linden
Wilcox Phoebe 15 Eighth
Wilson Emma 135 Arnold
*Windsberg Sarah D 636 Cottage

**Nursery Men**

White Augustus T 3530 Acushnet av

**Oculist**

Clark Frederick L 8 N Sixth and 4 Morgan Ter

**Office Equipment**

**BURROUGHS ADDING MACHINE COMPANY 418 Olympia Bldg 888 Purchase See page 3**

**Office Furniture**

**KEYSTONE OFFICE APPLIANCE CO 235 Union Tel Bell 420 See page 2**

**Office Supplies**

**KEYSTONE OFFICE APPLIANCE CO 235 Union Tel Bell 420 See page 2**
**NEW BEDFORD NEWS CO 967 Purchase See page 71**

**Oil Burners**

**HIRST E P CO 31-33 N Water Tels Bell 466 Automatic 1005 See right top lines and page 81**
**OLIVER OIL GAS BURNER CO 77 William Tel Bell 2651 See page 88**

**Oil Dealers**

Ashley H Thomas 1793 Acushnet av
Atlantic Refining Co 750 Pleasant
Auto Selling & Supply Co 4 Popes Island
Costa David Ashley boul cor Tarkiln Hill rd
Hathaway Oil Co 11 N Sixth
Heaton Wm 122 Dartmouth
Jenkins Thomas J Ashley boul cor Tarkiln Hill rd
Pure Oil Corp 147 Middle and 929 Kempton
Salisbury Arthur B 952 and 1009 Kempton
South End Filling Station 192 Cove
Thomas Wm 2207 Purchase
Tripp Frank W 484 County
Valvoline Oil Co ft North
Wilson Andrew J Pease cor Middle and Alden rd

**Oil and Gas Engines—Marine and Stationary**

**HATHAWAY MACHINERY CO 25 Elm Tel Bell 1948 See page 49**

**Oil Refiners**

Gulf Refining Co ft Wamsutta
Massachusetts Oil Refining Co ft Wamsutta
New England Oil Refining Co 4 Washburn
Nye Wm F Fish Island
Robinson W A & Co Inc 144 S Water
Standard Oil Co of N Y Fish Island
Texas Co The ft Ark la
Young Frank L Co 350 S Second

**Oils & Greases**

**ALLEN STREET GARAGE 169 Allen Tel Bell 428 See page 33**
**SPOONER & ANDREWS 1990 Purchase Tel Con See right side lines and page 10**

**Optical Goods**

**WARD SAMUEL CO THE 1368 Acushnet av Tel 4129 See left side lines and page 56**

**Opticians**

Baron George T 1685 Acushnet av
Baudoin Edmond E 580 Pleasant
Federal Optical Co (wholesale) 774 Purchase
**JENKINS FRANK M 75 William See page 87**
Moncrieff J Chester 1061 Acushnet av
Queen Max 54 Fair
**STER OPTICAL CO 966 S Water See page 56**
**WARD SAMUEL & CO THE 1368 Acushnet av Tel 4129 See left side lines and page 56**

**Optometrists**

Almy James T 246 Union
Brown I A & W I 18 N Sixth
Caton Lawrence W 168 Rivet
Hurll George P 755 Purchase
**JENKINS FRANK M 75 William See page 87**
Miller George E 698 Purchase
Phaneuf Alaric J 1350 Acushnet av and 946 S Water

**WEEKS BROS.**
PIANO AND FURNITURE MOVING LOCAL AND LONG DISTANCE TRUCKING
HARD AND SOFT WOOD
335 Kempton Street Tel. Bell 6223 NEW BEDFORD, MASS.

The Good Maxwell Sturtevant's Garage



Optometrists—*Cont*

**STER OPTICAL CO 966 S Water See page 56**
**WARD SAMUEL CO THE 1368 Acushnet av Tel 4129 See left side lines and page 56**

**Oysters**

**NEW BEDFORD FISH CO City Pier No 4 and Merrill's Wharf See page 30**

**Paint Mfrs**

Brightman Bros 15 Centre
**KIRBY GEORGE JR PAINT CO (Yacht and Marine Paints) 14-20 Wall Tel Bell 263 See page 80**

**Paint Oils & Glass**

WHOLESALE

**AKIN-DENISON CO Main Off.ce 231 Union Both Phones Branches 1218 Acushnet av 129 Cove Walnut and Water See right bottom lines**

RETAIL

**AKIN-DENISON CO Main Office 231 Union Both Phones Branches 1218 Acushnet av 129 Cove Walnut and Water See right bottom lines**
**BORDEN & REMINGTON CO 25-29 Nauset Tel Bell 3463 See page 26**
Boucher Leighton Heughins Co 1164 Acushnet av
**FREDETTE J ALFRED 1533 Acushnet av Bell Phone 2377 See right side lines and page 35**
**HATHAWAY FRED L 9 Spruce Tel Bell 2730 See left bottom lines and page 57**
Kirby George jr Paint Co 14-20 Wall
Machado Virginio 383 Dartmouth
**METHOT JOSEPH 419 N Front See page 57**
**MORIARTY T J 308 Purchase Tels Bell 462-463 Auto 1083 See right top lines**
**NEHOK PLUMBING SUPPLY CO 1020 Acushnet av Tel Bell 2919 See page 80**
**NORRIS PAINT & HARDWARE 738 Pleasant Tel Bell 4233 See right top lines**
**PHELAN BROS 982 Brock av See page 37**
**ROBERTS WM 1460 Acushnet av Tel Con See page 36**
Robitaille A & O Co 1580 Acushnet av
Rogers Henrique 111 County
Souza Manuel C 242 S Second

**Painters**

AUTOMOBILE

Bourgeois David 86 Wood
Christopher Charles W 570 Middle
Croshere Charles A 38 Elm
Gracia Joseph S 174 Wash
Hazzard Alton L 80 Mill
Hazzard Edward V 1 Spring
Linton J R & Sons 105 Maxfield
Marois Ovila A 244 N Front
Mellor Frank H 1272 Rockdale av
**METTHE OLIVA 227 N Water See page 6**
Mosher Luthan W 735 Kempton
**PORTSMOUTH AUTO BODY CO THE Cate nr Bartlett Portsmouth N H See page 4**

HOUSE PAINTERS & PAPER HANGERS

Allen Marcus M 15-19 N Water
Audette Gilbert 185 Coffin av
Audette Ulric 61 Princeton
Benjamin Adonai 248 Ashley boul
Bertrand Onesiforte 89 Beetle
Blair Sign Co 154 Union
Blanchette Elie 812 First
Bowie Wm S 92 Walden
Brillon Adelard 178 Ashley boul
Brownell Wm B 52 Oak
Caswell Wm T 34-38 Union
Cote Emile A 322 Ashley boul
Davenport A M 571 Elm
Dionne Walter 1833 Acushnet av
Drolet Olivio 109 Holly
Fogarty Philip E 22 Hall
Fournier & Son 2 Penniman
Francis Manuel 321 County
**FULLER & BARKER 85 Newton Tel Bell 449 See page 27**
Harlow Henry 190 Chancery
**HATHAWAY FRED L 9 Spruce Tel Bell 2730 See left bottom lines and page 57**
Hebert Alphonse P 72 Peckham
Hindle James W 10 Homer
Howland Frederick A 23 Bay
Howland George L 124 Campbell
Jenkins Elmir A 431 Acushnet av
Machado Manuel 87 Delano
Machado Virginio 383 Dartmouth
Mackay John H 81 Oak
Mello Joseph 47 Howland
Methot Joseph 419 N Front
Millotte Alphonse P rear 163 Butler
Mooney Owen 121 Willow
**MORIARTY T J 308 Purchase Tels Bell 462-463 Auto 1083 See right top lines**
Nelson Henry 18 Homer
**NORRIS PAINT & HARDWARE 738 Pleasant Tel Bell 42333 See right top lines**
Olson Nils L 525 Kempton and 223 Mill
Paquette Wm H 840 County
Perkins Oscar T 104 Middle
Potter Isaac 96 Pierce
Quintin Louis 39 Ashley boul
Ripley Robert 152 Whitman
Rogers Henrique 137 County
Royal Painting Co 18 Linden
St Amand & Son 350 Ashley boul
St Aubin & Allain 63½ Nye
Sequin Thomas 1423 Acushnet av
Singer Harry 120 Acushnet av
Teixeira L & Co 294 Dartmouth
Teixeira & Co 416 N Front
Therien John 111 Penniman
Thorley George W 533½ Rivet
Waite Stephen E 164 Smith
West William R 1886 Purchase
Wilson Edward L 61 Durfee

(SIGN)

**APEX SIGN CO 1917 Acushnet av Tel Bell 682**
Brochu Joseph E rear 1215 Acushnet av
Griffin Charles G 933 Purchase
Scott Thomas P 92 Shawmut av

**Painters & Decorators**

**AKIN-DENISON CO Main Office 231 Union Both Phones Branches 1218 Acushnet av 129 Cove Walnut and Water See right bottom lines**
**ALLEN MARCUS M 15-19 N Water Tel Bell 2647 See page 57**
**HATHAWAY FRED L 9 Spruce Tel Bell 2730 See left bottom lines and page 57**

FIRMAN J. LECOMTE VIM and NASH TRUCKS
LAFAYETTE and NASH PLEASURE CARS
Telephones: Bell 4531—Auto 2187 115 Ashley Boulevard, New Bedford

**Lumber** Est. THOS. W. CROACHER
Sash Doors, Blinds and all kinds Builders' Supplies
Corner Water and Leonard Streets Tel. connection New Bedford, Mass.



### Painters' Hardware

**AKIN-DENISON CO Main Office 231 Union Both Phones Branches 1218 Acushnet av 129 Cove Walnut and Water See right bottom lines**

### Painters' Supplies

**ALLEN MARCUS M 15-19 N Water Tel Bell 2647 See page 57**
**BORDEN & REMINGTON CO 25-29 Nauset Tel Bel 3463 See page 26**
**FULLER & BARKER 85 Newton Tel Bell 4490 See page 27**
**HATHAWAY FRED L 9 Spruce Tel Bell 2730 See left bottom lines and page 57**
**KIRBY GEORGE JR PAINT CO 14-20 Wall Tel Bell 263 See page 80**
**MORIARTY T J 308 Purchase Tels Bell 462-463 Auto 1083 See right top lines**
**NORRIS PAINT & HARDWARE 738 Pleasant Tel Bell 4233 See right top lines**
Wood & Francis 1276 Acushnet av

### Paper Box Mfrs

**COFFIN BROS 38 Middle Tel Bell 1820 See page 57**

### Paper Hangers

**AKIN-DENISON CO Main Office 231 Union Both Phones Branches 1218 Acushnet av 129 Cove Walnut and Water See right bottom lines**
**ALLEN MARCUS M 15-19 N Water Tel Bell 2647 See page 57**
Belanger Aldor 1672 Purchase
**HATHAWAY FRED L 9 Spruce Tel Bell 2730 See left bottom lines and page 57**
**MORIARTY T J 308 Purchase Tels Bell 462-463 Auto 1083 See right top lines**
**NORRIS PAINT & HARDWARE 738 Pleasant Tel Bell 4233 See right top lines**
Olson Nils L 525 Kempton

### Paper Ruling

**BAKER MFG CO THE 204 Court Tel Bell 551 See page 62**

### Paper Tube Mfrs

**PAIRPOINT CORPORATION THE Prospect cor Howland Tel Bell 824 See page 27**

### Paper & Paper Products

**PAIRPOINT CORP THE Prospect cor Howland See page 27**

### Paper & Twine

**BRIGHTMAN F S CO INC 133 Union Tels Bell 1050 Automatic 1134 See page 71**
Carroll C M Paper Co 10 N Sixth
Kennedy & Kirwin 311 S Water
New Bedford Sales Co 57 Union
Union Paper & Supply Co 9 N Water

### Patent Attorneys

**MILLER JOSEPH A & CO 735 Hospital Trust Bldg Prov R I See opposite inside back cover**

### Patent Experts

**MILLER JOSEPH A & CO 735 Hospital Trust Bldg Prov R I See opposite inside back cover**

### Patent Medicines

New Bedford Wholesale Specialty Co 11 N Second

### Patent Solicitors

**MILLER JOSEPH A & CO 735 Hospital Trust Bldg Prov R I See opposite inside back cover**

### Pattern Makers

**ACUSHNET IRON COMPANY 229 N Water See page 40**
**DODGE GEORGE J 206 N Water Tel Bell 1757 See right top lines and page 19**
**NEW BEDFORD BOILER & MACHINE CO 42 Front Tels Bell 510-511 See page 17**
**WASHBURN 224-228 N Water Tel Bell 202 See left top lines**

### Pawnbrokers

Acushnet Loan Co 152 Union
Levow Israel 117 Union
Russotto B A 71 Union

### Periodicals & Newspapers

Berthiaume E Philip 877 S Water
Harney Lawrence 100 Ruth
Spooner Elizabeth Mrs 1666 Purchase
**SWIFT STATIONER 921 Purchase Tel Bell 4018 See page 72**
Union News Co R R Station

### Pet Stock—Pigeons Cavies Rabbits Bantams Birds

**PLEASANT VIEW KENNELS 166 Durfee Tel 3833-2 See page 41**

### Phonographs

Francis Manuel 159 Acushnet av
Luiz Jose M & Bro 140 Purchase
Sowle Frank W 1031 Purchase
**WINOGRAD'S MUSIC SHOP 976 Purchase**
Zerbone Gerald 194 Acushnet av

### Phonographs & Records

**SPOONER CHARLES F 836 Purchase Tel Con See left top lines**

### Photographers

Armitage Thomas 528 Pleasant
Berthiaume Emil M 166 Rivet
Borkowski Marcel S 234 N Front
**BROWN FREDERICK A 858 Purchase Tel Bell 2770 See page A**
Caizergues Louis M 921 Acushnet av
Chapis John 430 Belleville av
**FRENETTE STUDIO Arcade Bldg 1089 Acushnet av Phone 4353**
Goulart Manuel 110 S Sixth
Kozorek Wm F 866 Purchase
Landreville Euclid A 994 S Water
Martin Joseph S 222 Union rm 211
Mello Joseph H 60 Acushnet av
Mello Manuel 1658 Acushnet av
Pettengill Ernest E 850 Purchase
Pinaud Jules T 47 Logan
Pittle Charles 1183 Acushnet av
Pittle Wm A 951 Purchase
Raymond Joseph 897 S Water
Sherman Francis P 844 Purchase
Swett Frank W 1071 Purchase
Sylvia Manuel E 251 Dartmouth

### Photographic Supplies

Redfearn Dixon 1219 Acushnet av

Frigidaire
Lighting Plants
Milking Machines
Water Systems
Electrical Appliances
Fixtures
**CRANDON BROTHERS**
Electrical Contractors DELCO Light Dealers
Phone 5619 Res. Tel's 1557-3 and North Rochester 19-23
816 Kempton Street New Bedford, Mass

**AUTO ELECTRIC SERVICE, INC.**
Factory Service for
Bosch Magnetos, Westinghouse, Gray & Davis, Connecticut, Auto Lite, Atwater Kent Systems
25 High Street Bell Phone 2567



### Photostating

**DRAKE ALBERT B 164 William Tel Bell 186**

### Physicians

Allen Horatio C 11 Eighth
Barnes Henry 1416 Acushnet av
Belanger David S 72 Purchase
Bonney Charles A jr 67 Bedford
**BRADFORD JOEL P 2174 Acushnet av and 75 S Main Acushnet Tel Bell 1018** **See page 67**
Brault Norbert R 1325 Acushnet av
Briggs Clifton D 861 Pleasant
Brunelle Arthur 156 William
Bullard John T 428 County
Burt Clarence E 542 County
Burt Edward W 180 Elm
Bussey Floyd H 1 Seventh
Charron Ovide T 22 W French av
Canney Ellen R 552 County
Chausse Joseph A 1836 Purchase
Choquette Hormidas 973 Acushnet av
Clark Frederick L 8-10 N Sixth and 4 Morgan ter
Clerk Charles F 16 Emery
Cody Edmond F 105 S Sixth
Connor Charles F 327 Union
Corea Arthur G 167 Mill
Croacher Anna W 325 Pleasant
Dade Donald S 158 Cedar
Dehn Edward W 23 Linden
Donovan Sylvester E 8 Wing
Doran Loretta K Mrs 76 Bedford
Evans Frank E (chiropractor) 309 Olympia bldg
Faiella Enrico 118 Linden
Fennelly Daniel J 550 County
Frasier Joseph A 265 Union
Gardner Edwin D 150 Cottage
Gennert Jacob 1133 Acushnet av
Glassman Nathan B 4431 Acushnet av
Goodman Abraham R 1105 Acushnet av
Hathaway John G 448 County
Healy Harrison T 1174 Pleasant
Hobgood Legan H 15 Eighth
Horan Thomas B 204 Elm
Howes Frank M 7 N Orchard
Howland Barker C 321 Union
Hudnut Frank P 155 William
Hunt Charles R 30 Arnold pl
Johnson Bessie B 288 Union
Jones Guy W S 154 Merrimac
Jordan Frank H 439 County
Kirby Holder C 33 S Sixth
Lafrance Arthur D 1650 Acushnet av
Lamoureux Stanislas A 1205 Acushnet av
La Riviere Evariste G 96 Mt Pleasant
Leahy James P 545 Pleasant rm 24
Leary Chrysostom J 337 Union
LeClair Hormidas H 1565 Acushnet av
Lewis George F 76 Walnut
Lipsitt Charles S 271 Union
Lord W O 1928 Purchase
Lowney Dennis J 72 Foster
Mahoney John F 1616 Acushnet av
Mandell Augustus H 25 Sycamore
Margolis Barney J 470 Purchase
Marsden George 1579 Acushnet av
Mathewson Frank W 98 Spring
McCormick Wm A 28 Parker
Moncrief Wm A 17 S Sixth
Morris James B 537 Purchase
Nelson Wm W 1002 Purchase
Nield Wm A 286 Pleasant
Nietsch Lothar 294 Union
Nixon Alfred J 84 Acushnet av
Normandin Alphonse 53 Merrimac
Normandin Louis Z 1584 Purchase
O'Brien Daniel P 330 Union
O'Connor Patrick H 240 County
Osborne Edward D 259 Acushnet av
Paquin J Ubalde 1304 Acushnet av
Parlin Ralph B (osteo) 39 Mill
Pearce G Girdwood 18 Seventh
Perras Louis 129 Ruth
Perry Harold E 331 Union
Persons Carl C 9 N Orchard
Peterson Charles A B 234 Union
Pickens Daniel E 37 Campbell
Pierce Arthur V 171 Elm
Pitta Joao C D S 43 Allen
Pobirs Louis J 1208 Acushnet av
Ponte Joseph P jr 151 Rockland
Portnoy Maurice 1603 Acushnet av
Pothier Joseph C 177 Purchase
Potter Lester F 278 Union
Pratt Charles A 60 Orchard
Pratt David D 118 Cottage
Prescott Henry D retired 26 Grove
Provost Raoul G 119 Hillman
Risley J Norman 271 Union
Robbins Elmer E jr 449 Pleasant
Robert J B W 863 Brock av
Robinson Fred H 31 Seventh
Roche Thomas N 279 County
Roderick Anthony J 298 County
Rosen Wm 1108 Acushnet av
St Germain Joseph P 122 Page
Salles John M jr 113 Grinnell
Seaver Edwin P jr 7 N Sixth
Segall Samuel K 179 William
Senecal Raymond E 310 Sawyer
Senesac A N 1109 S Water and 74 Butler
Shanks Charles 645 Kempton
Shattuck Edwin C 216 County
Sheehy Wm Clinton 249 Chestnut
Spiva Charles C 1680 Acushnet av
Sterns Albert H 1149 Acushnet av
Stetson Frank E 32 Masonic bldg
Stevens Harry L 133 Kempton
Sullivan James F 185 Middle
Sylvia Manuel V 34 Wing
Taveira Arthur J 1566 Acushnet av
Tessier Joseph N 545 Purchase
Thayer Wm H 176 William
Thuot John V 938 Acushnet av
Vieira Joseph P 172 Rivet
Walker Mary W (osteopath) 288 Union
Walker Robert I 288 Union
Webster John B 341 Cottage
Weeks J Frank 2193 Acushnet av
Wheeler Emma H 57 Morgan
Whitney Raymond C 7 N Sixth rm 2
Wilde S Perry 73 Borden
Winslow Benjamin S 1063 S Water
Wise John M 4431 Acushnet av
Young Edward W 2 Arch

### Piano Dealers

(See also Music & Musical Instruments)

Cote Piano Co 1051 Purchase
Cottelle Benjamin F 306 Acushnet av
Dupuis Piano Co 240 Union
Farley Charles A 592 Pleasant
**FOREST FELIX & CO 1041 Acushnet av** **See page 57**
Gilbert George H 1042 Acushnet av
Kaplan Bros 992 S Water and 1182-1184 Acushnet av

**C. E. Beckman Co.** **AWNINGS**
15-35 Commercial Street Tel. Bell 5010 Hammocks Tents

AUTOMATIC TELEPHONE CO. OF NEW BEDFORD
43 WILLIAM STREET
AUTOMATIC TELEPHONE BUILDING

E. H. ROLLINS & SONS : Founded 1876 : Investment Bonds
200 Devonshire Street, Boston Room 3 Cornell Bldg., New Bedford Telephone Bell 5954



**Piano Dealers**—*Cont*

O'Connell Joseph F 465 Union
Remillard Emile J 619 County
**SPOONER CHARLES F 836 Purchase See left top lines**
**STEINERT M & SONS CO 109 William See page 58**
**WING C F CO THE INC 790 Purchase and 349 Acushnet av Tels Bell 74-75 Auto 1146**

**Piano Movers**

**HARRISON EDWARD R 14 West High Tel Con See page 76**
**McFARLIN ALBERT C 71 Spruce See page 42**
**STEINERT M & SONS CO 190 William See page 58**
**WEEKS BROS 335 Kempton Tel Bell 6223 See left bottom lines and page 77**

**Piano Players**

**STEINERT M & SONS CO 109 William See page 58**

**Piano Repairers**

Parry Arthur J 16 West
**SPOONER CHARLES F 836 Purchase Tel Con See left top lines**

**Piano Tuners**

Chao Leon 476 Court
Parry Arthur J 16 West
Peirce George 7 Homer
**SPOONER CHARLES F 836 Purchase Tel Con See left top lines**

**Piano and Furniture Moving**

**RONDEAU LOUIS 149 Phillips av Tel Auto 2438 See page 76**
**WEEKS BROS 335 Kempton Tel Bell 6223 See left bottom lines and page 77**

**Piano & Organ Tuners & Repairers**

**STEINERT M & SONS CO 109 William See page 58**

**Pianola—Pianos**

**STEINERT M & SONS CO 109 William See page 58**

**Pianos—Players & Rolls**

**SPOONER CHARLES F 836 Purchase Tel Con See left top lines**

**Pianos & Graphophones**

**STEINERT M & SONS CO 109 William See page 58**
Thuot Henry L 1141 Acushnet av

**Pianos & Pianolas**

**WINOGRAD'S MUSIC SHOP 976 Purchase**

**Pick Glasses**

**WARD SAMUEL CO THE 1368 Acushnet av Tel 4129 See left side lines and page 56**

**Picklers**

Noonan Dennis E 447 Sawyer

**Picture Dealers**

Bates Whitney E 72 Thomas
Cordeiro Jacintho 204 Acushnet av
Modiano Joseph 197 Acushnet av
**CROWELL ARUNA B 444 Pleasant See page 83**
Crowell Elizabeth 20 Seventh
**FOREST FELIX & CO 1041 Acushnet av See page 57**
Furniss George F 959 Acushnet av
Gibbs Wm A 25 N Second
Xavier Manuel N 180 Acushnet av

**Picture Frames**

**CROWELL ARUNA B 444 Pleasant See page 83**

**Pipe Covering & Insulation**

**BACON W L 510-514 County See top stencil**
**CONWAY JAMES N S Atlantic See right side lines**
**EARLE F E COMPANY 50-54 N Second Tel Bell 4500 See page 22**
**SULLIVAN ENGINEERING CO 125 N Water Tel Bell 4794 See front cover**

**Pipe Fitting**

**DAMON HEATING & ENG CO 29 Grant See page 35**

**Pipeless Heaters**

**HIRST E P CO 31-33 N Water Tels Bell 466 Automatic 1005 See right top lines and page 81**
**HOMER (Alvin R Topham) 42 Taber Fairhaven Tel Bell 5514 See back cover**
**TOPHAM ALVIN R 42 Taber Fairhaven Tel Bell 5514 See back cover**

**Planing Mills**

**DODGE GEORGE J 206 N Water See right top lines and page 19**
**GREENE & WOOD Pine Cor Cross Tels Bell 618 and Auto 1463 See left top lines and page 48**

**Plate & Window Glass**

**NORMAND W & L P 19-21 County See page 19**

**Plated Ware Mfrs**

**PAIRPOINT CORP THE Prospect cor Howland See page 27**

**Platers—Nickle Copper & Silver**

**SARGENT PLATING CO 656 Pleasant See page 58**

**Player Piano Rolls**

**WINOGRAD'S MUSIC SHOP 976 Purchase**

**Plumbers**

**ALLEN GEORGE J & CO Acushnet av cor Middle Tel Bell 1063 See page 60**
**BACON W L 510-514 County Tel Bell 1882-W See top stencil**
**BAILEY WALTER P 216 Acushnet av Tels Bell 2411 and 6720 See page 59**
Bazinet John B 1753 Acushnet av
Beaulieu & Lemieux 904 Belleville av
Burke John P 903 County
**CLARK & HERZOG 372 Cedar Tel 5783 and 1549-2 See left bottom lines and page 60**
Cohen J H & Co 1020 Acushnet av
Coholan Jeremiah 705 S Water
Collins & Kennedy 1594 Purchase
Doyle John E 446 Summer
Dunham Crawford L 1787 Purchase

PELEG H. SHERMAN 505 COUNTY ST.
FUNERAL DIRECTOR AND EMBALMER
OFFICE PHONES Bell 690-W Auto. 1305
RESIDENCE PHONES Bell 690-R. Auto. 1306

THE MESSENGER PRESS
131 UNION ST. PRINTING Tel. Bell 5427



Plumbers—*Cont*

**ELLIOT JOHN D 502 Purchase Tel Bell 2112-W See page 61**
Fournier Herbert Z 122 Cove
**GREENLEAF & HARTLEY 447 Purchase Tel Bell 5523 See page 62**
Gregory Edward H 1152 Purchase
Gregory & Florent 1545 Acushnet av
Hamel Wm D 915 Acushnet av
Hellyer T A & Co 1571-1575 Purchase
**HIRST E P CO 31-33 N Water Tels Bell 466 Automatic 1005 See right top lines and page 81**
James Percy 53 Smith
Lanthier Ludger 600 S Second
**LAWTON & DELANO 137 Grinnell Tels Bell 1118 and 2269-4 See page 81**
Mahoney John H 957 County
**MARGESON ERNEST 1651 Purchase See page 61**
Margeson Thomas H 339 Sawyer
Marshall Henry J 126 Acushnet av
Marshall Alfred 32 Winsper
**MAXFIELD CHARLES A 26 North Second See page 85**
Minier E Frank 730 Kempton
**MUDGE WM H 185 Acushnet av Tel Bell 1973 See page 60**
**MURPHY JAMES F 436-438 Pleasant See page 59**
**PERRA RAYMOND R 416 N Front Bell Phone 6287 See page 59**
Provost & Knechtel 111 County
Reynolds Herbert C 46 Wing
Rielly Joseph P 46 Linden
Santos & Penney 26 Wash
**SMITH ALBERT 1236 Purchase See page 62**
**STANDARD PLUMBING & HEATING CO 1068 Purchase See left top lines**
**THATCHER RICHARD T 37 Rotch Fairhaven See advt**
**TOPHAM ALVIN R 42 Taber Fa rhaven Tel Bell 5514 See back cover**
**WALKER THOMAS 1703 Acushnet av Bell Phone 4797-4 See page 61**
**WOOD BRIGHTMAN CO 41-55 N Water Tel Bell 232 See page 61**
Woodacre Bros 950 S Water

### Plumbing Supplies
WHOLESALE

**NEHOK PLUMBING SUPPLY CO 1020 Acushnet av Tel Bell 2919 See page 80**
**PLUMBERS' SUPPLY CO 60 S Water Tels Bell 1431 Automatic 1395 See page 17**
Watson-Penfield Corp 29-31 S Second

### Plumbing & Heating

**MORRILL ARTHUR E 62 Lindsey Tel 6008**

### Plumbing & Heating (Repair Work)

**CLARK & HERZOG 372 Cedar Tel 5783 and 1549-2 See left bottom lines and page (0**

### Police Uniforms

**MICHAUD & DUPRE 956 Acushnet av See left bottom lines and page 22**

### Polish Mfrs

Welcome Chemical Co 270-272 Shaw

### Polish & Dressings (Shoe)

**MASON "THE SHOEMAKER" 399 N Front Tel Con See left side lines and page 70**

### Pork Products

**DAVIDSON J & SON 1663 Purchase See page 67**
**REZENDES JOSEPH F 433 S Second See page 68**
**SCHMIDT J H & SON 424 S Second See page 68**

### Poultry Dealers

**HUMPHREY JAMES L JR 95-97 Front Tels Bell 2414 Automatic 1133 See front cover**
Lipschitz Louis 700 S Water
**NORRIS PAINT & HARDWARE 738 Pleasant Tel Bell 4233 See right top lines**
Shkolnick Anna Mrs 640 S Water
Silver Leo 197½ Coggeshall

### Power Plant Piping

**CONWAY JAMES N 5 Atlantic See right side lines**

### Power Plant Specialties

**SULLIVAN ENGINEERING CO 125 N Water Tel Bell 4794 See front cover**

### Power Plants

**TOBEY W E & CO 105 William See left top line and page 52**

### Premium Goods

Merchants Rebate Stamp Co 1124 Purchase
Octagon Premium Store 1158 Purchase

### Prepared Roofings

**NEW BEDFORD ROOFING CO 167 Hillman Tel Bell 2159 See left bottom lines and page 66**

### Pressers & Spindles

**NEW BEDFORD WELDING & MACHINE CO Rodman and Front Tel Bell 1714 See page 80**

### Printers

Acme Press The 93 Howland
**ACONN PRESS THE 141 Holly See page 63**
Alvorada A 101 Rivet
Anthony E & Sons Inc 575 Pleasant
**ART PRINTING CO 1017 Acushnet av Tel Auto 2138**
**BAKER MFG CO THE 204 Court Tel Bell 551 See page 62**
**BARROWS-SWIFT PRINTING CO 93 N Second Tel Bell 1890 See page 63**
Bosse Adelard J 256 Coffin
Bradbury-Waring Inc 23a N Second
Bristol Printing Co 1256 Purchase
City Printing Co 1116 Purchase
Coffin A E Press The 508 Pleasant
Cutler Henry J 152 Union
Donahue Printing Co The 802 Pleasant
Escobar John F 174 Acushnet av
Habicht Frank A 21 N Second
Heyes Robert 129 Union
Liberty Press 296 N Front
Lincoln Charles J 28 N Water
**L'INDEPENDANT PUBLISHING CO 101 Kenyon Tel Bell 379 See page 54**
**MESSENGER PRESS THE 131 Union Tel Bell 5427 See top lines**

JAMES A. GROURKE
Bell Tel. 6538
Room 202 Olympia Building, New Bedford, Mass.
Accountant : : :
Income Tax Specialist : :
Auditor : : : : :

AKIN-DENISON CO. FORGE FACTORY FURNACE FAMILY COAL

WORDELL & McGUIRE CO.
CLOTHING AND FURNISHINGS FOR DAD AND HIS LAD
778 PURCHASE STREET At The Sign of the Street Clock.

Mr. & Mrs. Frank E. Francis Undertakers and Registered Embalmers
MOTOR AND HORSE DRAWN SERVICE DAY AND NIGHT CALLS ANSWERED
100 BONNEY Tels. Bell 5424 and Bell 2996M.



**Printers**—*Cont*

Miranda Alexandre 85 Howland
New Bedford Printing Co 25 N Second
Novelty Press 202 Union
O'Brien Ernest R 523 Purchase
Oliveira Santos & Laranjo 193 Coggeshall
**REYNOLDS GEO H William cor N Second Tel Bell 502 See page 64**
**SANTOS FRANCISCO (A Critica) 157A Acushnet av Tell Bell 6645 See page 55**
Souza Manuel C 242 S Second
Szubzda Emil 296 N Front
Taber Press The 933 Purchase
**VICTORY PRESS THE 256 Coffin av Tel Bell 5813 See page 63**
Vining Press 76 and 84 Middle

**Printers (Job)**

**ALVORADA A 101 Rivet See page 56**

**Private Schools**

(See Teachers Private Schools)

**HERRICK'S INSTITUTE OF BUSINESS AND CIVIL SERVICE 11-15 N Sixth Tel Bell 1314 See Map**

**Produce Dealers**

WHOLESALE

Church & Co 14 N Second
Fisher E L & Co Inc 2 S Water
Gravel O & Co 860 Acushnet av
Haskell Allen W 1487 Purchase
**HUMPHREY J L JR 95-97 Front See front cover**
Marder Bros 65 Union
Meltzer S & Co 64 Union
Sherman I C & Son 70-76 Union
Textile Fruit & Produce Co 93 Union

**Property Cared For**

**GRIFFITHS JAMES F 208 Hudson Tel Bell 6474 See page 65**

**Provisions**

WHOLESALE

Armour & Co 99 Front
Bannister John W 188 N Water
**DAVIDSON J & SON 1663 Purchase See page 67**
Delaney & Co 94 Front
Holden C H & Co 18-20 N Water
Kennedy & Co 25 Union
Marshall & Co 106 Front
Morris & Co 1 Bridge sq
New England Sausage Co 162 N Water
**RENAUD I CO THE 1736-1744 Purchase Tels Bell 4382 Auto 1227 See page 68**
**REZENDES JOSEPH F 433 S Second Tels Bell 3895 Auto 5713 See page 68**
**SCHMIDT J H & SON 424 S Second Tels Bell 2682 Auto 5513 See page 68**
Spellman Louis 979 S Water
Squire John P & Co 52 Front
Swift & Co Bridge sq

RETAIL

Albreski & Rymuth 173 N Front
Andrews & Pierce 426 Kempton
Arabasz John 904 Acushnet av
Astin & Lanagan 1035 Purchase
Babiarz John 635 S First
Baldwin Joseph T 34 W French av
Barges & Pinto 197 Coggeshall
Barrett & Cross 1045 S Water
Barron Isaac 892 Kempton
Batista Manuel 428 Beellville av
Bay State Market Co 1946 Purchase
Baeulieu & Mandeville 1284 Acushnet av
Bergeron Joseph W 605 Summer
Bettencourt Manuel 185 Rockland
Bolduc Arthur 870 Brock av
Braley & Lucas 90 Tarkiln Hill rd
Carneira & Co 215 Coggeshall
Carneiro & Dias 230 Front
**CHAUSSE ALDEGE 398 N Front**
Chausse Rosario 1872 Acushnet av
Cohen Abraham 1686 Acushnet av
Cohen Harry 1720 Acushnet av
Cohen Hyman 880 S Water
Cohen Nathan 1509 Acushnet av
Couthino & Souza 200 Belleville av
Dias & Cunha 865 S Water
Dinerstein Wolf 882 S Water
Dresner Wm W 121 Acushnet av
Fernandes Augusto 486 Belleville av
Fortin Philias 1892 Acushnet av
Gauthier Hector 198 Shawmut av
Gindea Charles 518 S Water
Glinski Frank 159 N Front
Gordon & Miller 1461 Acushnet av
Greenstein Joseph 1704 Purchase
Greenstein Max 1290 Acushnet av
Grossman Max 1653 Acushnet av
Hammond Herbert F 481 Ashley boul
Hargreaves Wm 348½ Cedar
Herman Bros 860 S Water
Horovitz Abraham 475 S Water
Horvitz & Bassing 547 S Water
Horowitz Morris 466 S Water
Horowitz Samuel 456 S Water
Houle Faida 734 Brock av
Hudner's Market Inc 145 Union 1173 Acushnet av and 973 S Water
Kapner Hyman 182 N Front
Kubiak Mary Mrs 355 and 665 Kempton
Kravitz Robert 870 S Water
Labrecque Henry N 187 Weld
La France Bros 79 Austin
Lajeunesse Edward 812 Kempton
Lanagan Edward S 995 Purchase
Le Blanc Andre C 1668½ Acushnet av
Lomme & Boucher 1098 S Water
Machnik Mary Mrs 47 Washburn
Mailloux Rosario 804 Belleville av
Martin Emery 1187 Acushnet av
Menard Frank 1135 Acushnet av
**METHE ADHEMAR 75 County See page 49**
Miller Hyman 1014 Acushnet av
Miller Isadore J 1838 Purchase
Mitchell George T 60 Shawmut av
**MOREAU RALPH 492 Ashley boul Tel Bell 5777 Auto 2182**
Morin John 1822 Purchase
Moura & Dias 144 Belleville av
New North End Public Market Inc The 1345 Acushnet av
Noblet George 862 Brock av
Norris Wm 1023 S Water
Norton James F 1722 Purchase
Olewicz Adam 30 W French av
Pacheco & Ponte 16 Brigham
Pepin & Dion 1702 Acushnet av
Perry Wm A 943 Purchase
Pinheiro Agostinho 143 Belleville av

"Exide" BATTERY SERVICE
Giant Storage Battery Co. 498 County St., New Bedford Telephone 4180

PAINT and HARDWARE
Bell Phone 4233.
NORRIS
738 PLEASANT ST.
Opp. New Hotel.



**Provisions**—*Cont*
Pistana John G 207 Coggeshall
Reich Benjamin 174 N Front
Richard Hervey J 393 Ashley boul
Rocha Frank 835 S Water
Rocha Souza & Co 147 Dartmouth
Roderiques Antone 189 Belleville av
Rodriquez & Carvalho 229 Coggeshall
Rosenbaum Myer 514 S Water
Schuster Morris 811 S Water
Shief Barnet 1104 S Water
Shuster Morris 968 Acushnet av
Shuster Samuel 1107 Acushnet av
Silson Herbert 1783 Acushnet av
Silva Joseph C 490 S Second
Souza Alfred F 381 Dartmouth
Spellman Louis 979 S Water
Steward Leon H 148 Dartmouth
Sylvia Bros 1040 S Water
**TABER GEORGE S CENTRAL MARKET & GROCERY 254-258 Union Tels Bell 46-47-48-49 Automatic 1352 See page 80**
Voghel Hilaire 295 Tinkham
Wallbank Ignatius 181 Arnold
Wilk Walter 23 Weld
Woodruff Forrest T 346 Acushnet av
Zarzycki Jan 192 N Front

**Public Accountants**
**SWIFT MERTON W & CO Book Store Building 222 Union Bell and Automatic Phones See page 2**

**Publishers**
**ALVORADA A 101 Rivet Tels Bell 2505 Auto 5518 See page 56**
Anthony E & Sons Inc 575 Pleasant
Glasgow W J Jr 908 Purchase
**GREENOUGH W A & CO P O Box 3522 Boston 5 See back col page**
**L'INDEPENDANT PUBLISHING CO 101 Kenyon Tel Bell 379 Auto 2124 See page 54**
Portuguese Publishing Co 178 Acushnet av
**SANTOS FRANCISCO 157a Acushnet av Tel Bell 6645 See page 55**

**Pumps—Copper & Iron**
**BAILEY WALTER P 216 Acushnet av Tels Bell 2411 and 6720 See page 59**

**Pumping Apparatus**
**WOOD, BRIGHTMAN CO 47-55 No Water See page 61**

**Quarries**
**BLUE STONE QUARRY INC 899 Pleasant**

**Radiator Manufacturers**
New England Auto Radiator Co 16 S Second

**Radiator Repairers**
**NEW ENGLAND AUTO RADIATOR CO 16 S Second See page 6**

**Radio Antennas Erected**
**RADIO SHOP (Walter S Hacking) 1321 Purchase See left bottom lines**

**Radio Apparatus & Installation**
**HAWES-FARMER ELECTRIC CO 245 Union Tel Bell 6037 See page 29**

**Radio Apparatus & Supplies**
**RADIO SHOP (Walter S Hacking) 1321 Purchase See left bottom lines**

**Radio Construction**
**RADIO SHOP (Walter S Hacking) 1321 Purchase See left bottom lines**

**Radio Installers**
**RADIO SHOP (Walter S Hacking) 1321 Purchase See left bottom lines**

**Radio Parts**
**RADIO SHOP (Walter S Hacking) 1321 Purchase See left bottom lines**

**Radio Rebuilding**
**RADIO SHOP (Walter S Hacking) 1321 Purchase See left bottom lines**

**Radio Repairing**
**RADIO SHOP (Walter S Hacking) 1321 Purchase See left bottom lines**

**Radio Supplies**
**RADIO SHOP (Walter S Hacking) 1321 Purchase See left bottom lines**

**Railroad Companies**
New Bedford & Onset Street Railway Co 814 Purchase
New York N H & Harford ft Pearl ft Willis ft and 2 School
Union Street Railway Co 814 Purchase

**Ranges**
**STANDARD PLUMBING & HEATING CO 1068 Purchase See left top lines**

**Real Estate**
**ALLEN ALBERT J 1108 Acushnet av Tel Bell 587**
Altman Jacob 114 High
**ASHLEY CHAS S & SONS 11-15 N Sixth Tel Bell 270 See page 64**
Auger Roland 791 Purchase rm 25
Baker Stanley G 791 Purchase rm 11
Barabe Alcide A 454 Sawyer
Beaumont Anson L 410 Allen
Bentley Fred J 45 Brigham
Bosworth Calvin T 200a County
Bouchard Lucien F 629 Cottage
Boucher Joseph Z 1514 Acushnet av
Brochu Joseph E 1215 Acushnet av
Carrier C Arthur 1017 Acushnet av
Carroll C M CO The 10 N Sixth
Chadbourne F G Land Co 1810 Purchase
**CHAMBERLAIN BORDEN & SILVA 194 Union Tel Bell 2669 See page 65**
**CONNIFF JOHN A 758 Purchase See front cover**
Demers Hector 211 Whitman
Demers Joseph V 1871 Acushnet av
Desautels Stanislaus 269 Sawyer
Driscoll Daniel F 20 Market rm 14
Edgerton Wm J 98 Rounds
Epstein Abraham 791 Purchase rm 11
Genesky Samuel 69 Russell
Gifford James N 791 Purchase rm 11

NEW BEDFORD BOTTLING CO.
NEW BEDFORD, MASS.
Manufacturers and Bottlers of
MINERAL SODA WATERS
Bell 696 — Telephones — Auto. 5597

Brown & Poole
ARCHITECTS AND APPRAISERS
Chapman Bldg. 668 PLEASANT ST. Tel. Bell 3415.

SPOONER
836 PURCHASE STREET
MUSIC DEALER
PIANOS AND PLAYERS
PHONOGRAPHS AND RECORDS

JOHN E. W. HANDFORD
53 RICHMOND STREET, NEW BEDFORD, MASS.
All Orders Promptly Attended to
Dealer in Coke, Coal, Wood and Charcoal
Bernice Coal a Specialty
Both Phones



Real Estate—*Cont*

**GODDARD, CASE & BORDEN 21 Merchants Bank Bldg Tels Bell 1823 Automatic 1072 See front cover**
Goggin John F 791 Purchase rm 11
Goldys Samuel 61 Reynolds
Goodman Robert 1105 Acushnet av
Greene Fred W jr 888 Purchase rm 501
**GRIFFITHS JAMES F 208 Hudson Tel Bell 6474 See page 65**
Haskins & Gibson 580 Pleasant
Hathaway Andrew E 726 Pleasant
Heron Charles T 114 William
Jenney Henry P 1799 Acushnet av
Kenyon Harold E 201 Olympia bldg
Langois Adelard 95 Ruth
Langlois & Leveque 115 Ashley boul
Lardner Joseph A 888 Purchase rm 519
Lebeau Theophile 420 N Front
Lemieux Ernest 1680 Acushnet av
Levesque Arsene J 621 Cottage
Luce Frederick C 128 Campbell
Macomber Hilliard M 70 Rounds
Macy Peleg S 78 Smith
Maranda Donat 385 N Front
Morrill Arthur E 62 Lindsey
Morse Farm Agency 135 Middle
Murray Edward 558 Pleasant rm 16
New Bedford Home Building 1105 Acushnet av
**NEW ENGLAND HOME CONSTRUCTION CO INC Room 5 Zeitz Bldg Tel Bell 5989 See right side lines**
Parent Michael 724 Brock av
Payette Reni J 1547 Acushnet av
Perry Charles F 758 Purchase
Perry Eben S & Son 20 Market rm 21
Prevost Realty System 555 Pleasant rm 6
Queen Henry 445 Purchase
Riley & Galligan 522 County
**ROBICHEAU & BLANCHETTE 1079 Purchase See page 65**
Rocheleau Felix 1642 Acushnet av
Roy D Alfred 791 Purchase rm 17
Sanders Henry V 111 Kempton
Shea Michael 41 Keen
Smith S A 193 Shawmut av
Smith Victor W 542 County
**SUNDERLAND GEORGE 454 Court Tel 5311-5**
**SZUBZDA EMIL 296 N Front Tel Con**
Taber H Emmons 933 Purchase
Textile Realty Corp 304 Olympia bldg
Thornton Thomas 101 Parker
Tilton Charles C 105 William rm 42
Tower Benjamin C 736 Pleasant
Tremblay John 415 Summer
United States Land Co 425 Belleville av
**WESTBY & BAKER 791 Purchase rm 11**
Wilson Robert J 143 Arnold
Wolfson Fisher 1324 Acushnet av

**Records**

**STEINERT M & SONS CO 109 William See page 58**
**WINOGRAD'S MUSIC SHOP 976 Purchase**

**Rectigraphs**

**PRINT SHOP THE 654 Pleasant Tel Bell 5460 See page 64**

**Reed Ribs**

**FLOOD DANIEL 192 N Water See page 84**

**Refrigerators**

**BACON W L 510-514 County See top stencil**

**Registered Embalmers**

**FRANCIS FRANK E MR & MRS 100 Bonney Tels Bell 5424 and 2996-M See left side lines and page 78**
**FRATES CHARLES A 122 Rivet See page 78**

**Remover—Rust**

**RUS-GO (Babbitt Steam Specialty Co Inc) S Water Spring and First Tel Bell 952 See page 53**

**Rents Collected**

**GRIFFITHS JAMES F 208 Hudson Tel Bell 6474 See page 65**

**Restaurants**

Adams Alfred A 21 W French av
Advrmiotis John 296 Coggeshall
Aleixou & Gulecas 173 Union
Andrews Anthony J 155 Acushnet av
Baptista & Fernandes 1012 Purchase
Barboza Angelo 233 S Second
Baylies Square Lunch 1781½ Acushnet av
Belmarce John 922 Acushnet av
Belmont Lunch 1075 Purchase
Bielenski Anton 157 N Front
Binek Antone 86 Cove
Black Alfred A 405 Kempton
Black Peter 159 Cove
Bullock Marion E 2161 Acushnet av
Burke Joseph A 401 Acushnet av
Captain & Georges 110 William
Chagaruly George 299 Coggeshall
Chaloner Florence 52 W French av
Cohen Alex 467 S Water
Commercial Lunch 6 N Second
Cozy Shop The 1053 Acushnet av
Cronin Arthur J 1781 Acushnet av
Crystal Lunch 1892 Purchase
Daley Thomas 1300 Acushnet av
Dassos Menos 137 Middle
Davidian Albert J 1136 Acushnet av
Davis Nicholas Spring cor S Second
Dew Drop Inn Sears ct
Dias John A 420 Belleville av
Duplais Mederic 36 Howland and 140 Belleville rd
Evans Samuel B 126 Cove
**FAR EAST RESTAURANT (Chinese) 832 Purchase Bell Tel 4822 Pay Station 70038 See page 66**
Farris Astafan 1348 Purchase
Fernandes & Baptista 1012 Purchase
Fortier Armand 1084 S Water
Francis Antone F & Co 77 Grinnell
Gabriel & Damergis 906 Purchase
Gagnon & Sons 1639 Acushnet av
Ganem George 272 Coggeshall
Ganem Joseph 329 Kempton
Georgiades & Vasiliades 1769 Acushnet av
Gkoulis Nicholas A 302 Coggeshall
Gonsalves Manuel B 448 S Water
Gonsalves Rufus 89 Howland
Goody Shop 834 Purchase
Greenwood Cork 47 W French av
Greenwood Frederick J 17 First
Haggis & Drakiotes 1036 Purchase
Hibbert Malcolm 874 Brock av
Higham James 74 Cove
Johnson Christopher 1892 Purchase
Johnson & Haggis 922 Purchase
Jones George H 46 Bethel

J. J. DUGGAN ROOFING CO., 90 Beetle St.
Slate, Gravel, Asbestos and Asphalt Roofing
Bell Phone, 5188 Repairs of all Kinds Our Motto: Satisfaction

Steiger Dudgeon Co., Inc. Purchase, Union and Pleasant Streets Telephone 82
New Bedford's Quality Store



**Restaurants**—*Cont*

Jumoulis George 1028 S Water
Karikas Angelo 296 Coggeshall
Keches & Keneklis 547 Pleasant
Lafleur Zenon 67 Coffin av
Landas & Landas & Angelos 660 Pleasant
LeBlond Napoleon 75 Beetle
Leclair Ulric 1020 S Water
Leduc Phiodore N 1413 Acushnet av
Liberty Lunch 345 Acushnet av
Lima Maria 199 Acushnet av
Lisboa Vasco B 264 Acushnet av
Lomba John M 433 S Water
Lucas Charles 1036 Purchase
Martins Antonio 947 Acushnet av
Matte Telesphore 1010 S Water
Medeiros & Fernandes 214 Coggeshall
Mello Edmund 137 Rivet
Mogilnicki Seweryn 141 N Front
Monteiro & Rebello 323 Acushnet av
Morad Michel 91 N Water
Moura & Diaz 146 Belleville av
Nerbonne Joseph 1960 Purchase
**NEW BEDFORD HOTEL CO Pleasant cor Middle See Page B**
Newton Archie 574 N Front
Oliver J Milton 999 Purchase
Olympic Restaurant 1492 Acushnet av
Oriental Restaurant (Chinese) 1098 Acushnet av
Panaretos Alex 954 Purchase
Panaretos Peter 1174 Acushnet av
Papas Jordon 106 Weld
Patnaude Edmund 1262 Acushnet av
Payette Ernest L 1546 Acushnet av
Pina Joseph T 393 Acushnet av
Pires Antonio M 160 Acushnet av
Plaza Restaurant 1028 S Water
Poirier Michael 37 Delano
Poulos Nicholas 1148 Acushnet av
Powers Julia 13 Grandfield
Radcliffe Wilfred 1638 Purchase
Ratcliffe Wm 56 Weld
Robinson John K 821 S First
Roderick Antone 540 S Water
Roderick Levy 1007 S Water
Ross John 113 Weld
Rousseau Arthur jr 933 S Water
Rousseau Peter J 1057 Purchase
Saperstein Morris H 931 Acushnet av
Schwartz Leon 357½ Acushnet av
**SHUY FONG RESTAURANT 70 William Tel Bell 4446 See page 65**
Silva Joseph J 94 Union
Sims & Kassimatis 1955 Purchase
Smith Julia M Mrs 83½ and 115 William
Stefeindis Nicholas 404 Acushnet av
Stepanian Benjamin Der 297 Coggeshall
Surprenant John 1871 Acushnet av
Surprenant Domina 960 Acushnet av
Sylvester Anna Mrs 950 S Water
Tip Top Restaurant 1174 Acushnet av
Tsanakapoulos Charles 310 Coggeshall
Vassil Simon 150 Union
Veary Joseph 682 Acushnet av
Villa & Vieira 590 S First
Vincent Marie L Mrs 330 Acushnet av
Waldorf Lunch 849 Purchase
Webster Fred 478 Dartmouth
West Thomas H 67 Union
**WILSON INN THE 583 Purchase Tel Bell 1300 See page 38**
Wong Charles 942 Purchase
Zarvas James 363 Acushnet av

**Riggers**

Carter Wm J r 8 Union
Cournoyer & Hamilton 27 Cedar
Howland & Sampson 27 Front
**WINWARD E P & SON 16 William See page 7**

**Rim Sprockets—Adjustable**

**BABBITT STEAM SPECIALTY CO INC S Water Spring and First Tel Bell 952 See page 53**

**Roll Covering**

**HERVEY F L & CO Myrtle cor Penniman Tel Bell 787 See page 47**
Wetherell Roller Co 119 Smith

**Rolls—Textile**

**WASHBURN 224-228 N Water See left top lines**

**Roofers**

Bertram John & Son 59 Borden
Bishop Frank & Son 48 Lindsey
**DUGGAN J J ROOFING CO 90 Beetle Tel Bell 5188 See left bottom lines**
**ENGLAND JOSEPH J 215 Church Tel 1636-2 See page 18**
**FINEGAN JOHN C CO 1821-1823 Purchase Tel Bell Four-O-Four See front cover and page 66**
**GIROUX JOSEPH 52 Holly Tels Bell 5586 Auto 2429 See page 24**
**HIRST E P CO (Metal) 31-33 N Water Tels Bell 466 Automatic 1005 See right top lines and page 81**
**MORIARTY T J 308 Purchase Tels Bell 462-463 Auto 1083 See right top lines**
**NEW BEDFORD ROOFING CO 167 Hillman See left bottom lines and page 66**
**ROYAL SHEET METAL CO THE 309 Acushnet av Tel Bell 911 See right side lines and page 69**
**SAULNIERS OLIVA 12 Scott Tel Bell 2911-M See page 66**
Tip Top Roofing Co 52 Holly

**Roofing Cement**

**NEW BEDFORD ROOFING CO 167 Hillman See left bottom lines and page 66**

**Roofing Materials**

**AKIN-DENISON CO 1218 Acushnet av 129 Cove and Walnut & Water**
**DUGGAN J J ROOFING CO 90 Beetle Tels Bell 5188 See left bottom lines**
**FINEGAN JOHN C CO 1821-1823 Purchase Tel Bell Four-O-Four See front cover and page 66**
**FREDETTE J ALFRED 1533 Acushnet av Bell Phone 2377 See right side lines and page 35**
**GIROUX JOSEPH 52 Holly Tels Bell 5586 Auto 2429 See page 24**
**NEW BEDFORD ROOFING CO 167 Hillman See left bottom lines and page 66**
**NORRIS PAINT & HARDWARE 738 Pleasant See right top lines**

**Rope & Twine**

**BORDEN & REMINGTON CO 25-29 Nauset Tel Bell 3463 See page 26**
**NEW BEDFORD CORDAGE CO (Mfrs) 131 Court General Office 120 Broadway N Y See page 82**

HARDWARE RANGES CUTLERY
Tel Connection
LOUIS N. FREDETTE
1560-62 ACUSHNET AVE.
NEW BEDFORD - MASS.
FURNITURE KITCHEN FURNISHINGS

Chas. O. Brightman :: BUILDER
Tels. Bell 2014, Automatic 1021.
72 N. WATER ST.
AND
GENERAL CONTRACTOR

WASHBURN Dependable Textile Specialties
WOODWORKING
"PERFECTION" SHELL ROLLS | "KORE-LOKT" PIN BOARDS | "WASHBURN" WOOD TOP ROLLS
224-228 NO. WATER ST. Bell 202.
WASHBURN STORE SERVICE Store Planning Fixture and Show-Case Builders



Call MASON the Shoemaker Electric Shoe Repairing Done While You Wait
Work called for and delivered anywhere in the city

**Rough Dry Laundry**

BEACON LAUNDRY 5 Nauset Tel Auto 2173-1637 Bell 1074-3 See right side lines

**Round Belting**

HERVEY F L & CO INC Myrtle cor Penniman Tel Bell 787 See page 47

**Rubber Goods**

New Bedford Rubber Co 66 William

**Rubber Reclaiming Refining**

Acushnet Process Co Slocum Acushnet Mass

**Rubber Stamps**

VICTORY PRESS THE 256 Coffin av Tel Bell 5813 See page 63

**Rubber Tires**

General Tire Co 506 County
NOWELL & GIFFORD AUTO SUPPLY CO 390 Acushnet av See page 5
Tire Service Co 500 County
Wood Richmond 160 Clinton

**Rug Mfrs**

NEW BEDFORD STEAM CARPET BEATING & RUG WORKS North cor N Water Tels Bell 962 Auto 1403 See front cover

**Rug & Carpet Cleaners**

LEWANDOS 672 Purchase Tel Bell 1203 See left top lines and back cover
NEW BEDFORD STEAM CARPET CLEANING & RUG WORKS North cor N Water Tels Bell 962 Auto 1403 See front cover

**Rugs Washed—Oriental**

NEW BEDFORD STEAM CARPET BEATING & RUG WORKS North cor N Water Tels Bell 962 Auto 1403 See front cover

**Rugs & Mats**

Izmirian Roupen (renovator) 594 Elm
Papademetrius Demetrius 74 Smith

**Rust Remover**

RUS-GO (Babbitt Steam Specialty Co Inc) S Water Spring and First Tel Bell 952 See page 53

**Safe Deposit Vaults**

FIRST NATIONAL BANK THE Corner Union and Pleasant Tels Bell 31 and 32 Automatic 1531 See page 12
MERCHANTS NATIONAL BANK 101 William Tels Bell 676-677 See page 13
NEW BEDFORD SAFE DEPOSIT & TRUST CO 61 William Tels Bell 5292-5293 Automatic 1242 See page 14

**Safes**

Curran Henry F 1260 Purchase
KEYSTONE OFFICE APPLIANCE CO 235 Union Tel Bell 420 See page 2

**Sail Makers**

BECKMAN C E CO 31-35 Commercial Tel Bell 5010 See right bottom lines and page 17

**Sales Agents—Automobiles**

DAVIS SQUIRE S CO 416 Acushnet av Tel Bell 874 See right top lines and page 6

**Sanatariums**

ACUSHNET SANATARIUM 75 S Main Acushnet Tel Bell 1018 See page 67
Ashley Sanitarium 59 Main Acushnet

**Sand & Gravel**

CHICOINE JOHN 28 Larch Tel Bell 4552
GIRTON EDWARD M 81 North Fairhaven Tel 675-W See left side lines
O'CONNOR BROS 431 Rivet See page 67
SULLIVAN GRANITE & CONSTRUCTION CO Office 196 Merrimac Tel Bell 1615 Quarries Hathaway rd Tel Bell 5383 See page 67

**Sash, Door & Blind Mfrs**

BORDEN & REMINGTON CO 25-29 Nauset Tel Bell 3463 See page 26
CROACHER THOMAS W ESTATE Leonard cor S Water See left top lines
DAVIS Z B CORP 668 Acushnet av See page 48
GREENE & WOOD Pine cor Cross Tels Bell 618 and Auto 1463 See left top lines and page 48
NICHOLSON JOHN G 35-37 Ashley boul See page 48

**Sausage Mfrs**

DAVIDSON J & SON 1663 Purchase See page 67
Kuechler Bros 337 S Second
Mello Antone G 327 Bolton
New England Sausage Co 162 N Front
Ponte A Perry 131 Hemlock
REZENDES JOSEPH F 433 S Second Tels Bell 3895 Auto 5713 See page 68
SCHMIDT J H & SON 424 S Second Tels Bell 2682 Auto 5513 See page 68
Souza Manual F 316 S Second

**Savings Banks**

NEW BEDFORD FIVE CENTS SAVINGS BANK 791 Purchase Tels Bell 5970-5971 See page 15
NEW BEDFORD INSTITUTION FOR SAVINGS Corner Union and Purchase Tels Bell 5830-5831 See page 15

**Sawing & Planing Mills**

Acushnet Saw Mills Co 54 Mill rd Acushnet
Rioux Charles 114 Glennon

**Sawing & Turning**

DODGE GEORGE J 206 N Water Tel Bell 1757 See right top lines and page 19
GREENE & WOOD Pine cor Cross Tel Bell 618 and Auto 1463 See left top lines and page 48

**Scales**

Dayton Automatic Scale Co 322 Kempton
Mayhew Wm A 1152 Purchase
New Bedford Scale Exchange 322 Kempton

**Scalp Treatment**

COLLINS MME New Bedford Hotel See page 86

A. P. LAGASSE & SON 177 COVE
SERVICE AT ALL HOURS FUNERAL DIRECTOR LADY ASSISTANT
COMPLETE EQUIPMENT Telephone Bell 1324.

Old Furs Repaired Remodeled & Redyed

**Fur House of Sidney**
250 UNION ST. Tel. Bell 1976
New Bedford's Most Reliable Fur Shop

We Store Your Furs During the Summer Months



**Scalp Treatment & Facial Work**

ASPDEN EMMA MRS 1016 Brock av See page 42

**Schools**

COMMERCIAL

Benton's Business School 105 William
HERRICK'S INSTITUTE OF BUSINESS AND CIVIL SERVICE 11-15 N Sixth Tel Bell 1314 See Map
KINYON'S COMMERCIAL SCHOOL 628 Pleasant Tel Bell 2627 See right bottom lines and page 68

**Schools & Academies**

(See also Teachers Private Schools)

Angel Guardian Parochial 844 Acushnet av
Friends Academy 25 Morgan
Hebrew Educational League Inc 271 County
Holy Family Parochial 555 County
Holy Name Parochial 59 Linden
New Bedford Textile School 1171-1219 Purchase
New Haven Institute of Music 969 Purchase
St Hyacinth Parochial 189 Rivet
Shaw Samuel (riding) 861 Kempton
Swain Free School of Design 391 County
Wilmot Schools of Dramatic Art 628 Pleasant

**Scrap Iron & Metals**

UNITED STATES COTTON MACHINERY CO 1410 Purchase Tel Bell 1871 See page 49

**Sculptor**

Ricketson Walton 10 Anthony

**Second Hand Belts**

HERVEY F L & CO Myrtle cor Penniman Tel Bell 787 See page 47

**Second Hand Goods**

Cullen Joseph H 1325 Purchase
Kranzler Mates 533 Acushnet av
Lipman Michael 79 N Second
Sullivan John E 1347 Purchase

**Securities**

BARTLETT CLARANCE H Merchants Bank Building 105 William Tel Bell 5235 See marginal line back cover

**Seeds**

COBB GEORGE S 2170 Acushnet av Bell Phone 2860-W See right side lines

**Seif Starters**

AUTO ELECTRIC SERVICE INC 25 High Tel Bell 2567 See right top lines and page 73

**Service Stations**

AUTO ELECTRIC SERVICE INC 25 High Tel Bell 2567 See right top lines and page 73
AUTO SELLING & SUPPLY CO 498 Pleasant Tel Bell 917 See page 5
BIBEAU & PLANTE 1150 Purchase See page 7
FORD AGENCY 6-8 Pearl Tel Bell 5550 See left top lines and page 9
FRANKLIN SERVICE STATION 226-228 Hillman
GUNNING BOILER & MACHINE CO 85 S Water cor School Tel Bell 4877 See page 18
MASSASOIT MOTOR CAR COMPANY (Gray) cor Kempton and Ash Tel 5986 See left bottom lines
SPOONER & ANDREWS 1990 Purchase Tel Con See right side lines and page 10
STURTEVANT'S GARAGE 113-125 Middle See right top lines

**Sewing Machines**

KAPLAN BROS 992 S Water Tel Bell 4750 1182-1184 Acushnet av Tel Bell 5770
Oliveira Joseph 1608 Acushnet av
Peltier Joseph P 1142 Acushnet av
Robinson Joseph 31 Delano
Singer Sewing Machine Co 939 Purchase 1533 Acushnet av 302 Coggeshall and 31 Delano
WHITE SEWING MACHINE CO 1004 Purchase and 864 S Water See page 69

**Sheet Metal Workers**

ALLEN GEORGE J & CO 416-422 Acushnet av cor Middle Tel Bell 1063 See page 60
ATWOOD WILLIAM T 329 Middle Tel Bell 2849-4 See page 69
BACON W L 510-514 County Tel Bell 1882-W See top stencil
BAILEY WALTER P 216 Acushnet av Tel Bell 2411 Res Tel Bell 6720 See page 59
EARLE F E CO 50 N Second See page 22
FINEGAN JOHN C CO 1821-1823 Purchase Tel Bell Four-O-Four See front cover and page 66
GREENLEAF & HARTLEY 447 Purchase Tel Bell 5523 See page 62
HIRST E P CO 31-33 N Water Tels Bell 466 Automatic 1005 See right top lines and page 81
LAWTON & DELANO 137 Grinnell Tels Bell 1118 and 2269-4 See page 81
MARGESON ERNEST 1651 Purchase See page 61
MAXFIELD CHARLES A 26 N Second See page 85
MUDGE WM H 185 Acushnet av Tel Bell 1973 See page 60
PERRA RAYMOND R 416 N Front Bell Phone 6287 See page 59
PINNINGTON JOSEPH H 679 First Tel Bell 6080
ROYAL SHEET METAL CO THE 309 Acushnet av Tel Bell 911 See right side lines and page 69
SANTOS & PENNEY 26 Wa shington Tel Bel 5795
WOOD BRIGHTMAN CO 41-55 N Water Tel Bell 232 See page 61

**Sheriffs—Deputy**

Balthazar J Arthur 312 Olympia bldg
Oliver John B 49 William rm 10
Parkinson John 691 Cottage
Spooner Walter R 555 Pleasant rm 7
Whalley Edmund J 49 William rm 4

**Shingles—Asbestos**

MORIARTY T J 308 Purchase Tels Bell 462-463 Auto 1083 See right top lines

**Ship Chandlers**

BECKMAN C E CO 31-35 Commercial Tel Bell 5010 See right bottom lines and page 17

Goodrich Truck and Victor Pneumatic TIRES SPOONER & ANDREWS ... DISTRIBUTORS ...

KINYON'S COMMERCIAL SCHOOL
WILL FURNISH YOU OFFICE HELP FREE
DUFF BLDG., Cor. William and Pleasant Sts., NEW BEDFORD, MASS.

John B. Ricard CONTRACTOR BUILDER
Electric Floor Surfacing
58 MIDDLE ST., Tel. Bell 2776. CABINET MAKER, JOBBING.

The Samuel Ward Co. Registered and Consulting OPTOMETRISTS AND OPTICIANS
1368 ACUSHNET AVENUE : : NEW BEDFORD, MASS.



**Shirt Manufacturers**

**WELLINGTON SHIRT CO 35 William See page 69**

**Shoe Dealers**

Berkowitz Julius 786 Purchase
Bristol Shoe Store 756 Purchase
Champegny Joseph D 1071 Acushnet av
Coleman Isaac 921 S Water
Cushing & Boucher 848 Purchase
Dartmouth Shoe ore 939 S Water
Desjardins Amede1035 S Water
Desjardins Bros 1131 Acushnet av
Despres & Arbec 1607 Acushnet av
Douglas W L Shoe Co 745 Purchase
Ellis Shoe Co Inc 95 William
Epstein Annie M Mrs 1598 Acushnet av
Fernandes Manuel A 305 Dartmouth
Fraga John J 6 Independent
Friedland Wm 1478 Acushnet av
Geltouski Anthony 1744a Acushnet av
Gendron Horace A 1721 Acushnet av
Glick & Feinberg 1180 Acushnet av
Goldberg Morris 866 S Water
Gregoire Philias 1570 Acushnet av
Halprin Albert C 1103 and 1499 Acushnet av
Healy & Co 1084 Acushnet av
Horvitz Jacob A 1447 Acushnet av
Horvitz Samuel 71 Arnold
Kaplan Morris 509 S Water
Konowitz Isaac 156 Union
Lacroix George D 1138 Acushnet av
Ledoux Damase L 102 Tarkiln Hill rd
Leen Philip jr 449 S Water
Lipson Myer 853 S Water
Lipson Sarah Mrs 1088 Acushnet av
Lucas Shoe Co 801 Purchase
Lumiansky Harry 881 Purchase
Manelis Louis 1049 S Water
McConnell James 1802 Purchase
Medeiros Joseph D 535 S Water
Milconian Margos 1007 Acushnet av
Morse Ira H 1275 Acushnet av 756 Purchase and 883 S Water
Narva Jacob 70 William
Nichols & Damon 103 William
Perry John E 111 Rivet
Poirier & Dubuque 1711 Acushnet av
Richman Max 867 S Water
Rothschild Israel B 1510 Acushnet av
Rubin Louis 1598 Acushnet av
Shanks Robert J 380 Kempton
**STEIGER DUDGEON CO INC 185-187 Union Tel Bell 82 See right top lines and page 28**
Teddy's Shoe Stores Inc 880 Purchase
Traveler Shoe Co 753 Purchase
Trull Charles F jr 955 Purchase
Walk-Over Boot Shop 95 William
Weiner Moses 931 Purchase and 1003 S Water
Whittaker James 526 Cottage
Woolfenden L Theodore 1834 Purchase

**Shoe Dressings & Polishes**

**MASON "THE SHOEMAKER" 399 N Front Tel Con See left side lines and page 70**

**Shoemakers**

**MASON "THE SHOEMAKER" 399 N Front Tel Con See left side lines and page 70**

**Shoe Mfrs**

Taylor E E Co 474 Acushnet av

**Shoe Mfrs Goods**

FINDINGS

Dahill Edward F jr & Co 1828 Purchase
Rhodes J C & Co Inc 123 Front
Sullivan Frank S 105 Union

**Shoe Repairers**

Allard Edmond 36 Linden
Almeida John 383 Belleville av
Aulisio Marino 157 Ash
Bachand Charles E 1435 Acushnet av
Baskin Charles M 467 Kempton
Batalha Joaquin 306 Coggeshall
Batista Leopoldina Mrs 287 Nash rd
Beecroft John 380 Kempton
Belair Henry 1744 Acushnet av
Berkman Joseph 184 Bonney
Bernstein Solomon 1674 Acushnet av
Blanchette Emile 1058 County
Boteilho Antonio 1524 Acushnet av
Boteilho Christian 90 Nash rd
Bourgeois Didier 147 Bowditch
Braz Alfreda 357 N Front
Brewer Thomas 1778 Acushnet av
Cabral Frank 394 S Water
Camara Joseph 286 Dartmouth
Camara Manuel M 16 Dartmouth
Cayouette Armond 694 Pleasant
Clark E S & Son 27 N Second
Cohen Meyer 980 Acushnet av
Cohen Samuel 97 Allen
Comek John 8 W French av
Coppa Rosario 163 Coggeshall
Cormier Edward 357 N Front
Correia Vincent 472 Belleville rd
Costa Antonio G 111½ County
Couto Manuel 121 Belleville rd
Dansereau M 87 Ruth
Davidian Albert J 1129 Purchase
Davidian Arsene 163 Summer
Dias Joseph 993 S Water
Drisdell Louis 2169 Acushnet av
Durant Firman 58 Chancery
Ellis Frank E jr 206 Cedar
Ellis Samuel 1370 Purchase
Ellis Washington P 381 Cedar
Fachado Abel 47½ Thompson
Farpelha Jose J 410 S Water
Felix Joseph 910 Acushnet av
Fischweiler Gustave 266 Sawyer
Fonseca James 236 S Second
Gdula Michael 165 N Front
Genereux Eugene jr 143 Cove
Gomes Frank 65 Allen
Gonsalves Bernardino 222 Coggeshall
Hamel Amede J 1697 Purchase
Heap Samuel 848 Purchase
Henos Louis 299 Shaw
Holden James 85 Ruth
Houle Henri 1887 Purchase
Jackson Albert H 179 Cedar
Katzman Philip 408 Summer
King Mary E Mrs 686 Brock av
Kravetz Hyman 1664 Acushnet av
LaBanca Francis 1056 S Water
Laflamme Alfred 1894 Acushnet av
Lang Francis A 864 Acushnet av
Leite Manuel P 75 Hemlock
Leonardo Joseph F 153½ Grinnell
Levesque Joseph 1550 Acushnet av
Lima Joseph B 52 Howland
Lipschitz Jacob 499 S Water
Lopes Manuel 6½ Griffin

Hemingway Bros. HEAVY TEAMING and AUTO TRUCKING
407 BOLTON ST., Garage at 19 Swift St. NEW BEDFORD, MASS.
Bell 3538—Auto. 5617.

**SIMMONS & LANGLOIS CO.**
Dealers in Men's Clothing and Ladies' Garments
The Store of Snap and Style
1057-1059 Acushnet Avenue Bell Phone 1998



**Shoe Repairers**—*Cont*

Loulos Peter S R 283 Sawyer
Machado Antone 112 Rivet
Markarian George 4 Pearl
**MASON "THE SHOEMAKER" (Electric) 399 N Front Tel Con See left side lines and page 70**
Matsoukas Charles 350 Coggeshall
Modern Shufix 107 Union
Murad Joseph F 418 Summer
Novinsky David 1720 Acushnet av
Novinsky Max 323 Davis
Perfection Shoe Repairing Service System 1887 Purchase
Perillo Charles B 364 Ashley boul
Pietragalla Michael 529 N Front
Perler Lewis 125 Purchase
Pimental Antone 375 Dartmouth
Pimental Francisco 421 Rivet
Pittle Augustus R 1230 Acushnet av
Primeau Adelard D 342 Kempton
Ramos Raymond F 115 S Second
Ribeiro Mariv 93 Potomska
Roe James 133½ David
Rose Manuel 30½ Cove
Santanna John M 86 S Second
Santes Albino 808 S Water
Santos Antonio 132 County
Santos August D 283 Rivet
Sapataria Concerto A 201 Belleville av
Sarnow Morris 1278 Acushnet av
**SILVA MANUEL REIS 111½ County**
Silverman Benjamin 1780 Acushnet av
Silverman Myer 123 Potomska
Schneider Max 1645 Purchase
Soares Emilio 14 Edward
Souza Manuel F 455 Rivet
Stamo Christo 549 Kempton
Sylvia Clarence V 812 Rockdale av
Tetreault Magloire 18 Harmony
Tores Manuel R 153 County
U S Shoe Repairing Shop 8 W French av
Vellose Joseph 277 Dartmouth
Viens George M 451 Kempton
Wall Richard 949 Purchase
Ward Loron 49 Russell
Watkins Charles F 656 Pleasant
Weiner Arthur 526 Pleasant
Whittaker Wm 1802 Purchase
Yalov Samuel 81 Weld

**Shoe Supplies**

**MASON "THE SHOEMAKER" 399 N Front Tel Con See left side lines and page 70**

**Shooting Galleries**

Brownell Frank T 98 Middle
Straight Charles H 923 Acushnet av

**Shorthand & Typewriting**

**HERRICK'S INSTITUTE OF BUSINESS & CIVIL SERVICE 11-15 N Sixth Tel Bell 1314 See Map**
**KINYON'S COMMERCIAL SCHOOL 628 Pleasant Tel 2627 See right bottom lines and page 68**

**Show Cases**

**WASHBURN 224-228 N Water See left top lines**

**Signs & Sign Painters**

Auclair Philip 28 Linden
Blair Sign Co 154 Union
Hill Co 354 Acushnet av

**Silk Mfrs**

Gilt Edge Silk Mills 1145 Kempton
National Spun Silk Co Purchase cor Brook

**Silk Testing**

**UNITED STATES TESTING CO INC 63 Union See page 75**

**Silver Platers**

**SARGENT PLATING CO 656 Pleasant See page 58**

**Silver & Silver Plated Ware**

**PAIRPOINT CORPORATION THE Prospect cor Howland Tel Bell 824 See page 27**

**Sisal Cordage**

**NEW BEDFORD CORDAGE CO 131 Court General Office 120 Bway New York See page 82**

**Slate Roofing**

**NEW BEDFORD ROOFING CO 167 Hillman See left bottom lines and page 66**

**Slate Work**

**NEW BEDFORD TILE MARBLE & MANTEL SHOP 199 Blackmer See page 75**

**Slaters**

**DUGGAN J J ROOFING CO 90 Beetle Tel Bell 5188 See left bottom lines**
**NEW BEDFORD ROOFING CO 167 Hillman Tel Bell 2159 See left bottom lines and page 66**

**Soap Mfrs**

**HERSOM THOS & CO Office 11 Commercial Factory 20 Howard av Tels Bell 2681 Automatic 1483 See page 70**
Kleenzwel Mfg Co 136 Washington

**Soda Water Bottlers**

**FRIENDSHIP BOTTLING CO 112-116 Phillips av Both Phones See right side lines and page 70**
**NEW BEDFORD BOTTLING CO 32 Morton ct Tels Bell 696 Auto 5597 See right side lines**

**Soda Water Mfrs**

**EAGLE BOTTLING CO 51 Belleville av See page 16**
**FRIENDSHIP BOTTLING CO 112-116 Phillips av Both Phones See right side lines and page 70**
**WHEATON HIRAM & SONS INC 45-51 School Tels Bell 948 and 276 Automatic 1304 See page 83**

**Soft Drinks (Mfrs)**

**FRIENDSHIP BOTTLING CO 112-116 Phillips av Both Phones See right side lines and page 70**

**Solvents—Rust**

**RUS-GO (Babbitt Steam Specialty Co Inc) So Water Spring and First Tel Bell 952 See page 53**

**Spectacles & Eyeglasses**

**WARD SAMUEL CO THE 1368 Acushnet av Tel 4129 See left side lines and page 56**

**Sport Toggery**

**RAY & CIE 101 William Tel Con See left top lines and page 43**

**New England Home Construction Co., Inc.**
First and Second Mortgages at Six Per Cent
ROOM 5, ZEITZ BLDG, Cor. UNION and SIXTH STS.
NEW BEDFORD, MASS.

**Slocum & Kilburn** **Mill Supplies**
23-27 N. Water St. Tels. Bell 5100-5101 Automatic 1162 **Electrical Supplies**

Dyers **LEWANDOS** Cleansers
NEW BEDFORD SHOP—672 PURCHASE STREET
Shops in all Large Cities of the East Telephone Bell 1203

Edward M. Girton
81 North Street :: :: Fairhaven, Mass.
General Contractor and Builder Telephone 675 W
Sand, Gravel and Trucking



### Sporting Goods

Eggers George A 10 William
Morton Josiah 935 Purchase
Richards George D 248 Union
Tobey Charles W 919 Purchase
**WING C F CO THE INC 790 Purchase and 349 Acushnet av Tels Bell 74 or 75 Automatic 1146**

### Spot Welding

**MUDGE WM H 185 Acushnet av Tel Bell 1973 See page 60**

### Sprocket Rims—Adjustable

**BABBITT STEAM SPECIALTY CO INC So Water Spring and First Tel Bell 952 See page 53**

### Stables

Braley Frederick J (sales) 4035 Acushnet av
Brawley Edward L (sale) 73 Elm
Club Stable Corp 34 S Second
Drew Frederick B 32 S Second
**MURPHY C H & SON 668-670 Purchase Tels Bell 865 Automatic 1465 See page 71**
Poulette George 57 Holly
Raymond Charles 396 Cottage

### Stair Builders

**THORPE THOMAS W 5 North See page 71**

### Starch

**BORDEN & REMINGTON CO 25-29 Nauset Tel Bell 3463 See page 26**

### Starting & Lighting Systems

**AUTO ELECTRIC SERVICE INC 25 High Tel Bell 2567 See right top lines and page 73**

### Stationers

WHOLESALE

**BRIGHTMAN F S CO INC 133 Union Tels Bell 1050 Automatic 1134 See page 71**

RETAIL

(See also Periodicals & Newspapers)

**BRIGHTMAN F S CO INC 133 Union Tels Bell 1050 Automatic 1134 See page 71**
**FOREST FELIX & CO 1041 Acushnet av See page 57**
Hutchinson H S & Co 222-226 Union
Lammer Frank A 666 Pleasant
Lewin Charles K 1087 Acushnet av
**NEW BEDFORD NEWS CO 967 Purchase See page 71**
Robinson Bros 63 Purchase
**SANTOS FRANCISCO 157A Acushnet av Tel Bell 6645 See page 55**
Shwartz Louis 1898 Purchase
**SWIFT STATIONER 921 Purchase Tel Bell 4018 See page 72**
**VICTORY PRESS THE 256 Coffin av Tel Bell 5813 See page 63**

### Steam Fitting (General)

**CONWAY JAMES N 5 Atlantic See right side lines**

### Steam, Gas & Water Supplies

**PLUMBERS' SUPPLY CO 60 S Water Tel Bell 1431 See page 17**

### Steam Heating

**CONWAY JAMES N 5 Atlantic See right side lines**

### Steam Specialties

**BABBITT STEAM SPECIALTY CO INC So Water Spring and First Tel Bell 952 See page 53**
**SULLIVAN ENGINEERING CO 125 N Water Tel Bell 4794 See front cover**

### Steam & Gas Fitters

**ANDERSON & OLSEN 147 Chancery See page 37**
**BACON W L 510-514 County Tel Bell 1882-W See top stencil**
**CLARK & HERZOG 372 Cedar Tel 5783 and 1549-2 See left bottom lines and page 60**
**CONWAY JAMES N 5 Atlantic See right side lines**
**ELLIOT JOHN D 502 Purchase See page 61**
**HIRST E P CO 31-33 N Water Tels Bell 466 Automatic 1005 See right top lines and page 81**
**MARGESON ERNEST 1651 Purchase See page 61**
**MURPHY JAMES F 436-438 Pleasant See page 59**
**PLUMBERS' SUPPLY CO 60 S Water Tel Bell 1431 See page 17**
Santos Manuel P 266 County
**SMITH ALBERT 1236 Purchase See page 62**
**STANDARD PLUMBING & HEATING CO 1068 Purchase See left top lines**
**SULLIVAN ENGINEERING CO 125 N Water Tel Bell 4794 See front cover**
**TOPHAM ALVIN R 42 Taber Fairhaven Tel Bell 5514 See back cover**
**WALKER THOMAS Bell Phone 4797-4 1703 Acushnet See page 61**

### Steamship Agents & Lines

Brown John C 239 Coggeshall
Cordeira John 141 County
Lemos Walter M 73 Howland
**LUIZ GUILHERME M & CO INC 634 Pleasant Tels Bell 3000 Automatic 1239 Branch 56 Acushnet av Tels Bell 1119-M Automatic 5736 See right bottom lines and page 11**
New Bedford Martha's Vineyard & Nantucket Steamboat Co Pier 9 ft of School
New England Steamship Co 2 Union
**PORTUGUESE LINE (Transportes Maritimos do Estado) Guilherme M Luiz Agent 634 Pleasant Tels Bell 3000 Automatic 1239 See right bottom lines and page 11**
Rounds O H Co Inc 1183 Acushnet av

### Steamship Companies

**LUIS GUILHERME M & CO INC 634 Pleasant Tels Bell 3000 Automatic 1239 Branch 56 Acushnet av Tels Bell 1119-M Automatic 5736 See right bottom lines and page 11**

### Steel Plate Printers

**BAKER MFG CO THE 204 Court Tel Bell 551 See page 62**

### Steel Rolls

**NEW BEDFORD WELDING & MACHINE CO Rodman and Front See page 80**

**Jonathan Handy Co.**
28-30 WILLIAM
Tels. Bell 327, Automatic 1152.
IRON AND STEEL
HEAVY HARDWARE
BLACKSMITH SUPPLIES

GEORGE J. DODGE
PLANING SAWING TURNING
Telephone Bell 1757
STORE FIXTURES
CABINET WORK
GENERAL JOBBING
206 North Water St.



### Stenographers

Monroe Frederic S 49 William
Thomas Carrie C Mrs 32 Masonic bldg

### Stock Brokers

**BARTLETT CLARANCE H Merchants Bank Building 105 William Tel Bell 5235 See marginal line back cover**
**SANFORD & KELLEY 20 Market Tel Bell 4720 See page 86**

### Stone Contractors

**SULLIVAN GRANITE & CONSTRUCTION CO 196 Merrimac See page 67**

### Stone Cutters & Dealers

Blue Stone Quarry Inc Fairhaven rd Acushnet
Sullivan Granite & Construction Co 540 Hathaway rd

### Storage

Nauset Warehouse Co (cotton) 35 Nauset
**NEW BEDFORD STORAGE WAREHOUSE CO (General) 152 Front Tel Bell 5040 Terminal Stores 136-152 Front North Stores 19 Jean See page 72**

### Storage Batteries

**ASHLEY STORAGE BATTERY CO 1085 Purchase See page 87**
**AUTO ELECTRIC SERVICE INC 25 High Tel Bell 2567 See right top lines and page 73**
**BECKMAN C E CO 31-35 Commercial Tel Bell 5010 See right bottom lines and page 17**
**COLUMBIA 15-35 Commercial Tel Bell 5010 See right bottom lines and page 17**
Gardner Storage Battery Co Inc 540 Dartmouth
**GIANT STORAGE BATTERY CO 498 County Tel Bell 4180 See left bottom lines and page 72**
**LAHEY EDWARD V 766 Pleasant See page 9**

### Storage Batteries Recharged

**AUTO ELECTRIC SERVICE INC 25 High Tel Bell 2567 See right top lines and page 73**

### Storage Warehouses

New Bedford Public Warehouse 66 N Water
**NEW BEDFORD STORAGE WAREHOUSE CO 152 Front Tel Bell 5040 Terminal Stores 136-152 Front North Stores 19 Jean See page 72**

### Store Fixtures

**DODGE GEORGE J 206 N Water See right top lines and page 19**
**THORPE THOMAS W 5 North See page 71**
**WASHBURN 224-228 N Water Tel Bell 202 See left top lines**
Wheeler Arthur B (coffee grinders) 1250 Purchase

### Stove Fronts

**NORMAND W & L P 19-21 County See page 19**

### Stove Repairs

**FREDETTE LOUIS N 1560-1562 Acushnet av Tel Con See right side lines and page 31**
**ROBERTS WM 1460 Acushnet av Tel Con See page 36**
**STANDARD PLUMBING & HEATING CO 1068 Purchase See left top lines**

### Stoves & Ranges

**BACON W L 510-514 County See top stencil**
**FREDETTE LOUIS N 1560-1562 Acushnet av Tel Con See right side lines and page 31**
**HOUSEHOLD FURNISHING CO INC 984-986 Purchase Tel Bell 1403 See page 31**
**STANDARD PLUMBING & HEATING CO 1068 Purchase See left top lines**
**WING C F CO THE INC 790 Purchase and 349 Acushnet av Tels Bell 74 or 75 Automatic 1146**

### Sugar Refiners

Am Sugar Refining Co 116 Hathaway

### Sun Glasses

**WARD SAMUEL CO THE 1368 Acushnet av Tel 4129 See left side lines and page 56**

### Surety Bonds

**GODDARD CASE & BORDEN 21 Merchants Bank Bldg Tels Bell 1823 Automatic 1072 See front cover**
**PAUL & DIXON Duff Bldg 628 Pleasant Tels Bell 887-888 Automatic 1188 See front cover**

### Surveyors

**DRAKE ALBERT B 164 William Tel Bell 186 See front cover bottom stencil and back binding**
**METCALF FRANK M 25 Merchants Bank Bldg Tels Bell 2493-W Automatic 1276 See right bottom lines**

### Tack Mfrs

U S Tack Mfg Co 140 Court

### Tailored Suits

**RAY & CIE 101 William Tel Con See left top lines and page 43**

### Tailors

(See also Clothing Dealers)

Babich Alex 1638 Acushnet av
Balboni Louis 200 Court
Barash Jacob 774 Purchase
Barash Nathan 326 Kempton
Barash Samuel 208 Olympia bldg
Barel Ephrem 53 W French av
Barroll Abraham 1282 Acushnet av
Barry M F & Son 153 Union
Belitzky David 1058 Purchase
Bonnoyer Bruno 1229 Acushnet av
Brierly Felix 118 Potomska
Cedar Hyman 93 Potomska
Choquette E H 912 Purchase
Feinstein Ben L 92 Union
Fish Andrew J 598 Pleasant
Fox Morris P 1028 Purchase
Freedman Samuel R 958 S Water
Gempel Max 319 S Water
Gordon Barnet 178½ Arnold
Gordon Morris 1345 Purchase
Gordon Samuel 1496 Acushnet av
Gotlieb Israel 101 Allen
Gotlieb Samuel 30 Delano
Greenstein Louis 1421 Acushnet av
Gross Tobias 152 Mill
Guilford Frank F 325 Acushnet av
Hait Morris 1891 Purchase
Hunt Edward W 137 Union
Jepson James W 129 Eugenia

James N. Conway
Heating Contractor
Steam :: Water
Shop: 5 Atlantic St. New Bedford, Mass.
Power Plant Piping
Boiler and Pipe Covering
General Steam Fitting
Vacuum Cleaner Systems

Reliable Auto Washing & Trucking Co. Tel Bell 107
OLIVER BENJAMIN, PROP., 19 MECHANICS LANE
Auto Washing Trucking Furniture Moving Parties Taken Anywhere

GOSSELIN TAXI CALL 994
133 MIDDLE

Every Kind of
GREENE & WOOD LUMBER
AND MILL WORK
PINE STREET, off SO. WATER STREET, NEW BEDFORD



**Tailors**—*Cont*

Kania Vincent 109 Cove
Lassow Hyman 1042 Acushnet av
Lassow Samuel 250 Union
Leary John 302 Olympia bldg
Levitsky Abraham 1750 Acushnet av
Levy Asher M 940 Brock av
Levy Morris 988 Brock av
Lienard Edward L 273 Coffin av
Lienard Philomon 1519 Acushnet av
Lipman Bros 758 Purchase rm 11
Lipsitt Meyer 48 Wing
Lipschitz Rueben 88 Grinnell
Lipson Joseph K 994 Purchase
Malick Louis 82 School
Malick Ruben 315 Kempton
Martins Manuel 105 County
Masse Hormidas 42 Masonic bldg
Matos John 142 County
Maucioni Charles F 85 Cedar
McHugh James L 55 Hillman
Medeiros Manuel F 108 Potomska
Metz & Son 1060 S Water
Nemeth John 44 W French av
Netburn Samuel 1604 Acushnet av
Nisson Herman 1559 Purchase
Novick Abraham S 306 Acushnet av
Novinsky Nathan 912 Acushnet av
Onley John A 340 Acushnet av
Quintin Stanislas 50 Durfee
Ramos John 22 Walnut
Reinstein Victor 1074 S Water
Remillard Joel 1056 Acushnet av
Rocklin Kessler 27 Delano
Rodrigues Antone 428 Rivet
Sampaio Manuel J 495 Belleville av
Sanders Gilbert 111 Kempton
**SAULNIER EDMOND 909 Brock av See page 73**
Shear Wm 347 Acushnet av
Shkolnick Charles 555 Pleasant rm 12
Silver Max 1879 Purchase
Singer Rubin 1593 Purchase
Smalec Jan 149 N Front
Snyder Samuel 317 Acushnet av
Soferenko Jacob 1055 Acushnet av
Spagnoli Joseph 131 Union
Specter B 1 Cornell pl
Stylecraft 888 Purchase rm 405
**SWIFT M C & SON 157 Union See right bottom lines and page 21**
Teran Morris 1240 Acushnet av
Tiflopoulos Costa 298 Coggeshall
Waxler Joseph 1496 Acushnet av
Wolf Charles 135 Middle
Wolf Joseph 1716 Acushnet av
Wolf Louis 528 Pleasant
Yucht Alexander 857 S Water

CUSTOM

**MICHAUD & DUPRE 956 Acushnet av See left bottom lines and page 22**

LADIES

Brainin Max J 40 Mill
McGee Josephine Mrs 1566 Acushnet av
Malick Louis 82 School

**Talking Machines**

**HODGDON EDWARD J Bristol Bldg 758 Purchase Tels Bell 849 Automatic 1228 See left top lines and page 41**

**HOUSEHOLD FURNISHING CO INC 984-986 Purchase Tel Bell 1403 See page 31**
Kaplan Bros 992 S Water
Sowle Frank W 1031 Purchase
**STEINERT M & SONS CO 109 William See page 58**
**WING CHARLES F CO INC 790 Purchase Tels Bell 74 or 75 Automatic 1146**
**WINOGRAD'S MUSIC SHOP 976 Purchase**
Zerbone Gerald 194 Acushnet av

**Tallow**

**HERSOM THOS & CO 11 Commercial See page 70**
N B Tallow Co 180 N Second

**Tar Concreters**

**NEW BEDFORD ROOFING CO 167 Hillman Tel Bell 2159 See left bottom lines and page 66**

**Tar Roofing**

**NEW BEDFORD ROOFING CO 167 Hillman Tel Bell 2159 See left bottom lines and page 66**

**Tarred Hemp Goods**

**NEW BEDFORD CORDAGE CO 131 Court General Office 120 Bway New York See page 82**

**Tax Consultants**

**MOORE & SAWYER Bartlett Building 545 Pleasant Room 26-27-28 Tel Bell 713 See page 2**

**Tax Specialists**

**GROURKE JAMES A Room 202 Olympia Building Bell Tel 6538 See right side lines and page 2**

**Taxi Service**

Baylies Square Garage 14 Glennon
Central Taxi Station 654 Pleasant
**CLINTON STREET GARAGE AUTO SERVICE 156 Clinton Tel Bell 2613 See page 8**
Goss Robert A 67 Elm
**GOSSELIN TAXI SERVICE 133 Middle See left side lines**
**MURPHY C H & SONS 668-670 Purchase Tel Bell 865 Automatic 1465 See page 71**
New Bedford Taxi Service 654 Pleasant
Perry Manuel E Thompson cor County
**RELIABLE AUTO WASHING & TAXI CO 19-23 Mechanics Lane Tel Bell 107 See right bottom lines**

**Tea & Coffee**

(See Grocers)

Davis & Hatch Spice Co 28 Union
Direct Importing Co 1533 Acushnet av
Hall J H Co 48 Smith
Lorraine Frederick 772 Purchase and 1110 Acushnet av
Whaling City Tea & Coffee Co 1689 Acushnet av
Wilcox Charles Y 28 Pearl

**Teachers**

BOOKKEEPING

**HERRICK'S INSTITUTE OF BUSINESS & CIVIL SERVICE 11-15 N Sixth Tel Bell 1314 See Map**

DANCING

Kavanaugh Martin F 53 Bedford

CLARK & HERZOG Plumbing and Heating
Telephone 5783
Residence, 1549-2
372 Cedar Street, New Bedford, Mass.

SEND US YOUR ORDERS. WE FILL THEM COMPLETE
Complete Stock of Hardware, Paints, Wall Papers T. J. MORIARTY
CENTURY ASBESTOS SHINGLES Tels. Bell 462and463, Auto 1083
308 PURCHASE ST.



LANGUAGES

Walder Juda (Hebrew) 10 Granfield

MUSIC

*Piano

*Anthony Alice G 162 Elm
*Arcouette Alice 128 Central
Arey Clarence W 167 Wash
Barrell Edgar A 371 County
Bassett Helen L 160 North
*Beauchemin Amedee 287 Rivet
Berkely Institute of Music 1428 Acushnet av
Beushausen Alice Mrs 360 Bedford
*Birdsall Walter 53 Ruth
Bryant Elsie L 205 Summer
Church Eunice S 136 Chestnut
*Covell Addie R Mrs (vocal) 14 Pope
Craig Alice M 157 Chancery
Cunningham Doris J 64 Willis
Davis Esther S 7 Park pl
*Dion Arthur A 191 Whitman
Eaton Caroline 345 Union
Forbes Florence E 45 Morgan
Freedom Flossie M 198 Smith
Geldard Arthur W (drums traps and Xylophone) 4 Water
*Gibbs Rachael R 145 Summer
Godreau Rodolph (singing) 718 County
*Godreau Stella H 718 County
Green Matthew L 22 North
*Grenache Alice Mrs 36 Bedford
*Greenwood Robert M 119 Highland
*Hinkley E Lucille 57 Clinton
*Hirth Mary 183 Park
*Holden Sarah A 290 Collette
*Houghton Mary 15 Hemlock
Jackson T W 597 Maxfield
King I 196 Central
*Lanthier Ysola 2065 Acushnet av
Messenger Archie H Mrs 3 Lake
Moncrieff Beryl S Mrs (violin) 10 N Sixth
Morse Julia A V 205 Park
*Murdock Eugene C 5 S Sixth
New Haven Institute of Music 969 Purchase
*O'Connell Joseph F 465 Union
O'Connell Joseph F jr (violin) 99 Pierce
Paul Irma E 25 Emerson
Robitaille Alphonse (violin) 1566 Acushnet av
Rousseau Dora B 197 Rivet
Russell John E (mandolin) 61 Maple
Russell Mabel E 121 Parker
*Searle Josephine E Mrs 137 Kempton
Smith Mary L 79 North
Sullivan Eugene H 63 Hillman
Sullivan Katherine E 215 Maxfield
Swan A W 49 William rm 2
Topham Nannie E Mrs 55 Rounds
Vanasse Rodolph J 67 Austin
*Vandal Lilly Mrs 510 Bowditch
*Wall Harold 262 Nash rd
Wood Joseph (cornet) 358 Ashley boul

PAINTING

Davis Mabel E 8 Park pl
Monarch Mina E 304 County
Swain Free School of Design 391 County

PRIVATE SCHOOLS

**HERRICK'S INSTITUTE OF BUSINESS AND CIVIL SERVICE 11-15 N Sixth Tel Bell 1314 See Map**

SHORT HAND & TYPEWRITING

**HERRICK'S INSTITUTE OF BUSINESS AND CIVIL SERVICE 11-15 N Sixth Tel Bell 1314 See Map**

**Teaming—Heavy**

**HEMINWAY BROS 407 Bolton Tels Bell 3638 Auto 5617 Garage 19 Swift See left bottom lines and page 77**

**Teamsters and Truckmen**

Boston Providence & Fall River Express Co 386 Acushnet av
Brodeur Philip H 467 Ashley boul
Butts George A ft South
**COBB GEORGE S 2170 Acushnet av Bell Phone 2860-W See right side lines**
Curran Matthew J 86 N Water
Donbauvand Harold 486 Rivet
Ferguson David 98 Park
**FOUQUETTE ARTHUR A 264 Eugenia Tel Bell 5368 See page 74**
Gaboriault Moise 166 Deane
Gibbs L Henry 160 N Second
Gidley Norman A 24 High
Hamel Adelard 53 Holly
Interstate Trucking Co 60 First
Joyce Patrick J r 187 Crapo
Keogh Trucking Co 1135 Purchase
Lackie Charles A 100 Morgan
LeClair Eugene 1018 S Water
Leonard & Dixon 157 Smith and 34 Reynolds
McCarty James E 258 State
**McCLURE GEORGE H 144 Tallman**
**RICE SQUARE TRUCK CO 386 Acushnet av See page 77**
Roy Edmond 102 Holly
**SMALLEY & BESWICK TRANSPORTATION CO 575 Acushnet av See page 77**
St Jean August 87 S Main Acushnet
Tremblay Nelson 216 Cedar Grove
Tripp George E 304 Kempton
**WATKINS B F TRANSPORT CO 520 Acushnet av See page 73**
**WEEKS BROS 335 Kempton Tel Bell 6223 See left bottom lines and page 77**
Westgate Herbert N 3925 Acushnet av
**WINWARD E P & SON 16 William See page 74**
Winward Transportation Co Inc 9 William

**Telephone Companies**

**AUTOMATIC TELEPHONE CO OF NEW BEDFORD 43 William cor N Second See left top lines and page 74**
New England Tel & Tel Co 57 N Second auditing dept 508 Pleasant and dist plant and traffic dept 688 Pleasant

**Telegraph Companies**

Postal Telegraph-Cable Co 79 William
Western Union Telegraph Co 163 Union

**Textile Products**

Sethford Mfg Corp 31 Scott

**Textile Specialties**

**WASHBURN 224-228 N Water See left top lines**

**Textile Testings**

**UNITED STATES TESTING CO INC 63 Union See page 75**

BEACON LAUNDRY
Auto 2173-1637 Arthur J. Richards, Prop. Bell 1074-3
Quality Work and Service is Our Motto
Wet Wash and Rough Dry
5 NAUSET STREET NEW BEDFORD, MASS.

M. C. SWIFT & SON UNION STREET North Side below Purchase St. NEW BEDFORD, MASS.
: MEN'S WEARING APPAREL :

HODGDON Diamonds and Watches
BRISTOL BUILDING, UPSTAIRS
Both Phones
FOR CASH OR CREDIT



### Theatres and Places of Amusement

Allen-Charette Inc (operators) 1418 Acushnet av
Allen's 1514 Acushnet av
Bristol County Amusement Co (cycle track) 1182 Kempton
**CAPITOL THEATRE New Bedford's Leading Amusement Place 1418 Acushnet av cor of Deane**
Casino 1878 Purchase
Colonial Theatre 12 W French av
Comique 958 Acushnet av
Elm Rink 1280 Purchase
New Bedford 249-253 Union
New Bedford Olympia 883 Purchase
Oepheum 1009 S Water
Rialto Theatre 43 Weld
Royal 983 S Water
Strand 1159 Acushnet av

### Tile

**NEW BEDFORD TILE MARBLE & MANTEL SHOP 199 Blackmer See page 75**

### Tin Copper & Sheet Iron Workers

Atwood Wm T 329A Middle
Bibeau Louis O 289 Cedar Grove
Clason Architectural Metal Works 79 N Water
Cooke Walter (boiler rpr) 197 Middle
Fichtenmayer George 8 Pine
Gorner Doctor 32 Stapleton
New Bedford Sheet Metal Co 273 Sawyer
Pare Antonio J 162 County
Schabel Joseph 1575 Purchase
Taylor James A 10 S Second
Tripp Norris H 253-261 Cedar

### Tin & Sheet Iron Work

**ATWOOD WILLIAM T 329 Middle Tel Bell 2849-4 See page 69**

### Tire Repairing

**McNULTY JOHN A 730 Pleasant See page 9**

### Tires

**DENBY MOTOR CO 78 Middle Service Station Court & Chancery Salesroom 86 N Second See page 88**
**"GOODRICH TRUCK" Spooner & Andrews Distributors 1990 Purchase Tel Con See right lines and page 10**
**HILLER AUTO TIRE CO 770 Pleasant See page 86**
**"VICTOR PNEUMATIC" Spooner & Andrews Distributors 1990 Purchase Tel Con See right side lines and page 10**

### Tires & Tubes

**NOWELL & GIFFORD AUTO SUPPLY CO 390 Acushnet av See page 5**
PURITAN SALES CO 394 Acushnet av
**SPOONER & ANDREWS 1990 Purchase Tel Con See right side lines and page 10**
**STURTEVANT'S GARAGE 113-125 Middle See right top lines**

### Tobacco Dealers

Paquin Valtheas 420 N Front
Union Tobacco Co 81 Union

### Toilet Articles

**STEIGER DUDGEON CO INC 185-187 Union Tel Bell 82 See right top lines and page 28**

### Tonics

**FRIENDSHIP BOTTLING CO 112-116 Phillips av Both Phones See right side lines and page 70**

### Touring Party Service

**GOSSELIN TAXI SERVICE 133 Middle See left side lines**

### Tow Boats

N B Tow Boat Corp 640 Pleasant

### Towel Coat & Apron Supplies

Eagle Supply Co 95 Middle

### Towel Supply

**HOWLAND S D & CO 73 Chancery See page 76**

### Toys Mfry

Weeden Mfg Co 24 Elm

### Tractors

**FORDSON AGENCY 1382-1386 Purchase Tel Bell 5550 See left top lines and page 9**

### Trading Stamps

Sperry & Hutchinson Co The 553 Pleasant

### Translators

**SANTOS FRANCISCO 157A Acushnet av Tel Bell 6645 See page 55**

### Traveling Bags

**WORDELL & McGUIRE CO 778 Purchase Tel Bell 5123 See left top lines and page 21**

### Truck Tires

**SPOONER & ANDREWS 1990 Purchase Tel Con See right side lines and page 10**

### Truck Tire Depot

**AUTO SELLING & SUPPLY CO 498 Pleasant Tel Bell 4790 See page 5**

### Trucking

**COBB GEORGE S 2170 Acushnet av Bell Phone 2860-W See right side lines**
**FABIO WM M & SON 248 Chancery Tel 4117-5**
**FOUQUETTE ARTHUR A 264 Eugenia Tel Bell 5368 See page 74**
**GIRTON EDWARD M 81 North Fairhaven Tel 675-W See left side lines**
**HANDFORD JOHN E W 53 Richmond Yard 9-11 Kenyon Both Phones See left side lines**
**HARRISON EDWARD R 14 West High Tel Con See page 76**
**HEMINGWAY BROS 407 Bolton Tels Bell 3638 Auto 5617 Garage 19 Swift See left bottom lines and page 77**
**MECHAUD DENNIS 67 Coffin av Bell Tel 2204-2**
**O'CONNOR BROS 431 Rivet See page 67**
**RELIABLE AUTO WASHING & TRUCKING CO 19-23 Mechanics Lane See right bottom lines**

MASSASOIT MOTOR CAR COMPANY
Distributors for South Eastern Massachusetts
Tel. 5986 NEW BEDFORD, MASS.
MOTOR CARS
Corner Kempton and Ash Streets

**AUTO ELECTRIC SERVICE, INC.**
Factory Service for
Bosch Magnetos. Westinghouse, Gray & Davis Connecticut Auto Lite, Atwater Kent Systems
25 High Street Bell Phone 2567



Trucking—*Cont*

RICE SQUARE TRUCK CO 386 Acushnet av See page 77
RONDEAU LOUIS 149 Phillips av Tel Auto 2438 See page 76
SMALLEY & BESWICK TRANSPORTATION CO 575 Acushnet av Tel Bell 1734 See page 77
WEEKS BROS 335 Kempton See left bottom lines and page 77
WINWARD E P & SON 16 William See page 74

Trucking (Local & Long Distance)

WEEKS BROS 335 Kempton Tel Bell 6223 See left bottom lines and page 77

Trunks Traveling Bags &c

CUSHING CHARLES F 586 Pleasant Tel Bell 2709

Trust Companies

NEW BEDFORD SAFE DEPOSIT & TRUST CO THE 61 William Tels Bell 5292-5293 Automatic 1242 See page 14

Turkish Baths

ACUSHNET SANITARIUM 75 S Main Acushnet Tel Bell 1018 See page 66

Twine & Rope Mfrs

NEW BEDFORD CORDAGE CO 131 Court General Office 120 Bway New York See page 82

Twist Drills

MORSE TWIST DRILL AND MACHINE CO 163 Pleasant Tels Bell 726-727 See page 75

Typewriter Supplies

NEW BEDFORD TYPEWRITER EXCHANGE 1059 Purchase See page 3

Typewriters

KEYSTONE OFFICE APPLIANCE CO 235 Union Tel Bell 420 See page 2
NEW BEDFORD TYPEWRITER EXCHANGE 1059 Purchase See page 3

Typewriting & Higher Accounting

KINYON'S COMMERCIAL SCHOOL 628 Pleasant Tel Bell 2627 See right bottom lines and page 68

Typewriting & Shorthand

HERRICK'S INSTITUTE OF BUSINESS AND CIVIL SERVICE 11-15 N Sixth Tel Bell 1314 See Map

Umbrellas

MICHAUD & DUPRE 956 Acushnet av See left bottom lines and page 22
Rosenthal Joseph 52 Howland
WORDELL & McGUIRE CO 788 Purchase Tel Bell 5123 See left top lines and page 21

Umbrellas Recovered & Repaired

WRIGHT'S JAPANESE STORE 296 Union See page 86

Undertakers

Austin Michael C 1387 Purchase
Carrier Rodolphe 79 Bullard
CHAUSSE ALDEGE 386 N Front Tels Bell 1400 Auto 2163 See right bottom lines
DILLINGHAM WALTER S Successor to R G Bennett 7 S Sixth Tel Bell 514-W See page 78
FRANCIS FRANK E MR & MRS 100 Bonney Tels Bell 5424 and Bell 2996-M See left side lines and page 78
FRATES CHARLES A 122 Rivet Tel Bell 4823 and Auto 5666 See page 78
Girard Vital 1387 Pleasant
Grenon Omer N 77 Linden
Harris Wm D 360 Kempton
LAGASSE A P & SON 177 Cove Tel Bell 1324 See left bottom lines
Macedo Frederick P 263 Phillips av
Morrow I L & Co (mfrs) 223 N Second
Murach Peter 234 N Front
Murphy Edward D 564 County
Payette Wm A 1938 Acushnet av
Proulx Henry J 1897 Purchase
Rogers & Sylvia 100 Potomska
SHERMAN PELEG H 505 County Tels Bell 690 W Auto 1305 See left bottom lines and page 78
Sullivan Jeremiah D estate 1387 Purchase
SULLIVAN JEREMIAH F 1546 Purchase Tels Bell 414-W Auto 1453 See page 79
Tallman Albert R 209 Ashley boul
VAUGHAN UNDERTAKING CO INC 172 William See page 79
Williams Joseph S 173½ Acushnet
WILSON EDWARD T 167 William Tel Bell 179-Y See back cover

Underthings

RAY & CIE 101 William Tel Con See left top lines and page 43

Underwear Ladies—Muslin & Silk

STEIGER DUDGEON CO INC 185-187 Union Tel Bell 82 See right top lines and page 28

Uniforms

MICHAUD & DUPRE 956 Acushnet av See left bottom lines and page 22

Upholsterers

BOSTON UPHOLSTERING CO 1843 Purchase and 1054 Purchase Tel Bell 5754 See page 79
DANTSIZEN JOHN G 214-216 Court See page 79
Deane Frank W 273 Arnold
DEBARROS CARL 271 Cottage Tel Bell 6003 and 5789-M See page 32
NEW YORK UPHOLSTERING CO 1783 Purchase Tel Bell 3884 See page 79
Pierce & Barreau 230 Union
Rae Edward J 427 Pleasant
Thorpe James H 10 Richmond
Vexler Solomon 73 Linden

Used Cars

MOTOR SALES CO Ashley boul and Glennon See left top line and page 9

Vacuum Cleaner Systems

CONWAY JAMES N 5 Atlantic See right side lines

**Friendship Bottling Co.**
TRADE MARK
Quality Beverages
Rear 112-116 Phillips Ave.

**C. E. Beckman Co.** **Columbia** STORAGE BATTERIES
15-35 Commercial Street Tel: Bell 5010

RAY & CIE Distinctive Apparel "Different" 101 William Street New Bedford

COATS WRAPS | FROCKS HOSIERY | CORSETS Tailored SUITS | SPORT TOGGERY UNDERTHINGS | BLOUSES NECKWEAR



**Valve Wheels**

**BABBITT STEAM SPECIALITY CO INC So Water Spring and First Tel Bell 952 See page 53**

**Valves**

New Bedford Valve Mfg Co 42 Front

**Variety**

(See also Fancy Goods)

Adamsky Bros 1913 Purchase
Almeida Francisca G S 218 Rockdale av
Antone Joseph 240 Acushnet av
Arruda Joseph 347 Bolton
Baldwin Benjamin T 257 Austin
Barksdale Grover C 804 Brock av
Bates Isabella H Mrs 36 Durfee
Bebchick Boruch 84 Grinnell
Bell Wm W 382 Kempton
Benjamin Stanislas 283 Rivet
Bergeron Regina Mrs 3347 Acushnet av
Berthiaume Elzear 260 Ashley boul
Bertrand Rose Mrs 120 Holly
Betts Alice L Mrs 100 Jouvett
Billington Thomas 85 Linden
Blanchard Fridolin 2588 Acushnet av
Booth Albert F 50 Dartmouth
Boucher Joseph 70 Division
Bougie John 535 Ashley boul
Bowen George H 1331 Purchase
Braga Jacintho K 58 Acushnet av
Brown Charles W 972 Kempton
Brun O T 149 Bullard
Bryll Joseph 156 S Second
Cabral Antone 69 Acushnet av
Colnan Dennis J 413 North
Caton John W 65 County
Casavant Elizabeth Mrs 1217 Acushnet av
Chadwick Lilly A 58 North
Chagnon Henri 90 Hope
Chaney Simeon N W 345 Cedar
Charest Victor 813 County
Choquette Wilfred M 363 Belleville av
Claudino Joseph 106 Rockland
Claudino Manuel 40 Wood
Cobb D M 16 Main
Cole Violet Mrs 146 Dartmouth
Cormier Frank 54 Belleville rd
Corrigan Emma Mrs 1 Sutton
Costa Carrie 219 Rivet
Costa Joseph jr 194 Dartmouth
Cottam Richard 24 Welcome
Craven James 66 Liberty
Crook Thomas 63 Fruit
Cunha Arthur 394 N Front
Dalas Victoria Charlotte Mrs 75 Peckham
Denault Celina Mrs 289 Ashley boul
Desmarais Joseph V 216 Church
Desroches Norbert 938 County
Des Ruisseau Joseph O E 79 Acushnet av
Dextradeur David 169 State
Dextraze Delphis J 950½ S Water
Dion Alfred 4428 Acushnet av
Donaghy Alexander 142 Cedar
Douglas Fred G 1027 Purchase
Ducharma Arthur E 79 Deane
Dutra Manuel 685½ S Water
Eastwood John T 50½ Thompson
Edelman Harry 67 Clifford
Farrady Mary P Mrs 1268 Acushnet av
Fernandes Julio M 222 Acushnet av
Fisher Helen A 251 Summer
Fleming & Jackson 303 Maxfield
Fowkes Naomi Mrs 1340 Purchase
Frates John 707 Belleville av
Frates Vincent 8 Circuit
Freitas Antone 433 Belleville av
Furtado Joaquim 157A Hemlock
Gadeas Andrew 342 Acushnet av
Gallagher Margaret Mrs 171 Division
Ganen Joseph 331 Kempton
Garcia Manuel L 538 S Water
Gawthorpe James F 68 Ruth
Genard Joseph 147 Hathaway
Gendron Sophronia 62 Hicks
George Anthony F 369 Bolton
Gerry John 292 Cedar Grove
Gildea Mary A Mrs 152 Elm
Gilmett Charles G 141 S Second
Girouard Fred 204 Highland
Goeway Annie L 321 Davis
Gomes Manuel 440 S Water
Gomes Manuel A 129 S Water
Gomes Manuel J 651 Brock av
Gonsalves Frank 145 Belleville av
Gonsalves Joseph 161 S Second
Gonsalves Matthew 82 Winsor
Gonsalves Querino J 82 Winsor
Gorka Sophie 33 Bullard
Goulart Arthur 170 Thompson
Govoni Angelo 711 Kempton
Grade Jose de Freitas 59 Katherine
Gransbury Wm T 292 Davis
Grant W T Co 862 Purchase
Greenwood Joseph 1096 Acushnet av
Grohde Frank 1189 Rockdale av
Grundy Matilda Mrs 128 Church
Guerreiro John M 1229 Brock av
Hammett Valmour A 53 Chestnut
Hanham James R 243 Shawmut av
Hargraves John P 293 Rivet
Harvey Charles W 1726 Purchase
Hastings Nathaniel F 165 Summer
Henry Mary J 219 Purchase
Heywood John S 102 Reynolds
Holden Kate Mrs 95 First
Howard Leslie A 357 Court and 745 Kempton
Howland Alvah G 197 Shawmut av
Hoxie Wm R 86-88 Allen
Ingleson Thomas 83 Conduit
Inne Mary Mrs 167 Hathaway
Isherwood Wm H 153 Hathaway
Jackson Edgar M L 840 Kempton
Jackson James H 264 Middle
Janak Raimund 33 Hicks
Jennings J E & Sons 1821 Purchase
Jodoin John 248 Purchase
Kalisch Rose Mrs 154 Bullard
Kanan Peter 126 River rd
Kaplan Joseph 327 S Water
Kelley Nora Mrs 85 Church
Kilshaw Mary E 107 Ruth
Labrade Alder 1316 Pleasant
Lafferty Helen M 93½ Grinnell
Lafrance Albina Mrs 1708 Acushnet av
LaFrance Philip 271 Ashley boul
Langlois Amilda 125 Coffin av
Langlois Rudolph 175 N Front
Lapierre George J 504 N Front
Larkin Sarah J 50 Thompson
Larma Sarah J Mrs 380 Dartmouth
Lawrence Antone 38½ Nelson
Lawrence L A & Co 292 Acushnet av
LeBeau Joseph 237 Ashley boul
Leighton Antone 426 S Water
Lennon James O 1672 Purchase
Lessard Thomas 250 N Front

RADIO SHOP 1321 PURCHASE STREET

See Classified Business Directory For Specialties

**Ernest Howarth & Company**
ELECTRICAL ENGINEERS AND CONTRACTORS
NEW BEDFORD, MASS.

FIXTURE PARLORS
Room 206-7 Olympia Building
Purchase Street Tel. 6077
CONSTRUCTION, REPAIRS and SUPPLIES
668 Pleasant Street Tel. 1854



**Variety**—*Cont*
Lider Jacob 25 Weld
Littler John 349 Sawyer
London Myer 1 Brigham
**LUIZ JOSE M G & BRO 140 Purchase Tel Bell 1765**
Mandeville George 359 Belleville av
Manning Sylvester L 157 County
Marchessault Louis 201 Ashley boul
Margolis I & Son 1275 Acushnet av
Martin Edmond 201 Belleville rd
Martin Napoleon 400 Ashley boul
McCrory J G Co 1011 S Water and 1100 Acushnet av
McDonald Francis 105 Nash rd
McManus Ruth H 212 Rockland
Meany Patrick H 113 Rivet
Medeiros Antone D 477 Rivet
Medeiros Antone S 47 Jenkins
Medeiros Mary Mrs 57 Hemlock
Mello Antone 160½ Crapo
Mello Manuel 50 Howland
Mello Manuel C 125 Earle
Menton Frederick F 130 Thompson
Miller Marie A Mrs 476 Court
Mitchell Bertha L Mrs 292 Cedar
Mondou Emil N 2455 Acushnet av
Moniz Joseph 50 Rockdale
Morad Saeed 255 Union 1779 Acushnet av
Morrill Wm B 208 Cedar
Morrison Harry 275 Phillips av
Muir Charles 543 N Front
Mulroy Edward 20 Cove
Mulvey Ernest 321 Davis
Murphy Daniel J 220 Summer
Muprhy Margaret F 97 County
Neckersall Henry 482½ N Front
Neves John F 493 Rivet
Niles Jenny Mrs 76 Cove
Norris Wm N 193 Smith
Norton Allen R 292 Cedar
Noyer George W 77 County
Oliveira Michael 358 Dartmouth
Oliver Manuel C 83 Howland
Perreault Moise 1806 Purchase
Perreault Sophie E Mrs 69 Acushnet av
Perry Edwin 171 Acushnet av
Pickhover Robert E 331 Rivet
Pietras Joseph 469 Sawyer
Pilkington George H 120 Cove
Pinna Gentile 177 Mill
Pinto Joseph 418 S Water
Platt John 413 Allen
Plummer Margaret J Mrs 366 Cedar
Poineau Eva Mrs 128 Clifford
Prefontaine Michael 1972 Acushnet av
Prior John 93 Ruth
Querin Deftir 889 Purchase
Raposa Joseph 41 Thompson
Ratcliffe Henry 1885 Acushnet av
Reincheiche George Emile 97 Ruth
Rezendes Joseph 1760 Acushnet av
Rhodes Susan 57 W French av
Ricard Joseph A 543 N Front
Richard Zoel 551 N Front
Roberts Raoul 133 N Front
Robinson Beatrice Mrs 54 Mt Vernon
Rodalewicz Stella Mrs 410 N Front
Roderigues Antonio 85 Collette
Rosen Abraham 1694 Acushnet av
Rousseau Hector 695 Belleville av
Rushworth George W 488½ N Front
St Lawrence Ernest 391 Bolton
Santos Gabriel 107 Scott
Santos Mary Mrs 266 County
Saucier Oddelon 177 Ashley boul
Sieminsky Joseph 305 N Front
Silva Guilhemina Mrs 4 Wing
Silvia Edward 139 Hemlock
Simmons Manuel 1 Ernest
Simon John J 455 Purchase
Simon James J 115 S Second
Singleton John 849 Ashley boul
Slater Thomas 944 Brock av
Sloane John T 433 N Front
Smith Benjamin 57 Prospect
Smith Franklin W 203 Acushnet av
Souza John D 476 Belleville av
Souza Joseph 68 Hope
Souza Manuel C 240 S Second
Souza Wm 522 Rivet
Stewart Catherine H 94 Mt Vernon
Stojak Mary 11 Hicks
Sylvia Charles 10 Briggs
Sylvia James M 321 Dartmouth
Taylor Joseph 85 S Second
Tetlow Ida 24 Welcome
Tetreault Amedee 931 S Water
Texeira Manuel 142 Davis
Tisnawer Morris 1452 Acushnet av
Tjikas & Alexiou 746 Purchase
Torres Frank 311 Rivet
Vaillancourt Alfred 927½ Brock av
Vaughan Samuel A 302 Acushnet av
Venetas George Co 153 Cove
Voisin Mary Mrs 199 State
Waterhouse James W 1511 Acushnet av
Wegrzyniak Frank 190 Wood
Whitham Sarah A Mrs 55 Myrtle
Wilde Isabella Mrs 188 Myrtle
Wilkinson Leonard 319 Ashley boul
Wilkinson Wm 78 Cove
Williams Mary E Mrs 64 Oak
Williams Wm 117 Fair
Wilson George F 218 Chestnut
Wilson Robert J 143 Arnold
Woolworth F W Co 838 Purchase 1081 Acushnet av and 1069 S Water

**Varnishes**

**AKIN-DENISON CO Main office 231 Union Both Phones Branches 1218 Acushnet av 129 Cove Walnut and Water See right bottom lines**
**FREDETTE LOUIS N 1560-1562 Acushnet av Tel Con See right side lines and page 31**
**HATHAWAY FRED L 9 Spruce Tel Bell 2730 See left bottom lines and page 57**

**Vegetables**

**SILVIA'S MARKET 116 County See page 50**

**Ventilating**

**HIRST E P CO 31-33 N Water Tels Bell 466 Automatic 1005 See right top lines and page 81**
**ROYAL SHEET METAL CO THE 309 Acushnet av Tel Bell 911 See right side lines and page 69**

**Veterinarians**

Dews Henry H 73 State
Hamilton Herbert B 79 Hillman
Stirrett Chester S 86 Rotch

**Victrolas**

**STEINERT M & SONS CO 109 William See page 58**

**J. ALFRED FREDETTE**
HARDWARE, PAINTS, ROOFING MATERIALS
1533 Acushnet Avenue
Distributors "Easy Electrical Washer" and "Vac-cup" Hand Washer
Telephone 2377

**Coal** **Akin-Denison Co.**
Walnut, Cor. Water St., 231 Union St.
1218 Acushnet Av., 129 Cove St., Wharf, Foot of Hillman St.

**The Fashion Furrier** FURS MADE TO ORDER

FUR STORAGE CLEANING DYEING AND REPAIRING

758 Purchase St. Bristol Bldg. New Bedford, Mass. Bell Phone 4681.



### Vulcanizing

Auger George W & Co 1155 Purchase
Berche Jules jr 1622 Acushnet av
Coates James 10 Acushnet av
Carroll Henry M 688 Brock av
Coville H Eugene 199 Grinnell
Godber Robert 189 Cove
Grossman Abraham 1099 Purchase
Hiller Auto Tire Co 770 Pleasant
King Harry D 92 N Second
McAfee Robert W 112 Middle
**McNULTY JOHN A 730 Pleasant See page 9**
**RACETTE EDMOND U 970 Acushnet av See page 11**
Riley Herbert M 1453 Acushnet av
Robert Zephirin J 95½ County
**ROBERTS WM 1460 Acushnet av Tel Con See page 36**
Sarelis Peter 504 County

### Wall Papers

**AKIN-DENISON CO 1128 Acushnet av and 129 Cove See right bottom lines**
Dane Joseph 759 Purchase
**HATHAWAY FRED L 9 Spruce Tel Bell 2730 See left bottom lines and page 57**
**METHOT JOSEPH 419 N Front See page 57**
**MORIARTY T J 308 Purchase Tels Bell 462-463 Auto 1083 See right top lines**
New Bedford Wall Paper Co 326 Acushnet av
Poulin Albert F 1487 Purchase
Taylor & Burke 14 N Sixth
**WOOD & FRANCIS 1276 Acushnet av**

### War Tax Specialists

**GROURKE JAMES A Room 202 Olympia Building Tel Bell 6538 See right side lines and page 2**

### Washing Machines

**"EASY" ELECTRIC WASHER J Alfred Fredette Distributor 1533 Acushnet av Tel Bell 2377 See right side lines**
**MODERN ELECTRIC SHOP (Getz) 12 Newton Tel Con See right bottom lines**
**"VAC-CUP" HAND WASHER J Alfred Fredette Distributor 1533 Acushnet av Tel Bell 2377 See right side lines**

### Washing Powders

**HERSOM THOS & CO Office 11 Commerclal Factory 20 Howard av Tels Bell 2681 Automatic 1483 See page 70**

### Washings (Family)

**BEACON LAUNDRY 5 Nauset Tels Auto 2173-1637 Bell 1074-3 See right side lines**

### Watches

**HODGDON EDWARD J Bristol Bldg 758 Purchase Tels Bell 849 Automatic 1228 See left top lines and page 41**

### Watchmakers & Repairers

Benoit S T 1075 Acushnet av and 1109 S Water
Cartier Louise Mrs 943 S Water
Case George W T 204 Union
Dumas Fred F 1149 Purchase
Fernandes Virgilio 894 S Water
Gardner Archie C 543 Pleasant
Gidley C J 206 Union
Hart Frank J 919 Purchase
Howland H B 778 Purchase
Moraes Carlos 199½ Acushnet av
Neves Andre G 565 S Water
Newmark Boris 759 Purchase
Portnay Simon J 551 S Water
Rocha Jose F 100 Acushnet av
Roebuck H & Son 1007 Purchase
Silva Manuel R 37 Rivet
Simoes Jose F 114 Rivet
Sullivan Daniel J 130 Union

### Water Supply Systems

**ALLEN GEORGE J 416-422 Acushnet av cor Middle Tel Bell 1063 See page 60**
**BACON W L 510-514 County See top stencil**
**BAILEY WALTER P 216 Acushnet av Tel Bell 2411 Res Tel Bell 6720 See page 59**
**CRANDON BROS 816 Kempton Tel 5619 See left bottom lines**
**HIRST E P CO 31-33 N Water Tels Bell 466 Automatic 1005 See right top lines and page 81**

### Waterproofing

**DUGGAN J J ROOFING CO 90 Beetle Tel Bell 5188 See left bottom lines.**
**FINEGAN JOHN C CO 1821-23 Purchase Tel Bell Four-O-Four See front cover and page 66**

### Waterproofing Materials

**DUGGAN J J ROOFING CO 90 Beetle Tels Bell 5188 Auto 2822 See left bottom lines**
**FINEGAN JOHN C CO 1821-23 Purchase Tel Bell Four-O-Four See front cover and page 66**

### Wedding Bouquets

**WOODHOUSE CONSERVATORIES 39 Ward See page 31**

### Wedding Taxi Service

**GOSSELIN TAXI SERVICE 133 Middle See left side lines**

### Welding—Oxy-Acetylene & Electric

**GUNNING BOILER & MACHINE CO 85 S Water cor School Tel Bell 4877 See page 18**
**NEW BEDFORD BLACKSMITHING CO 357 Sawyer Tel Auto 2043 See page 16**
**NEW BEDFORD WELDING & MACHINE CO Rodman and Front Tel Bell 1714 See page 80**
**NEW ENGLAND AUTO RADIATOR CO 16 S Second See page 6**
**SULLIVAN ENGINEERING CO 125 N Water Tel Bell 4794 See front cover**
Wilson Wm H 7 Bedford

### Wet Wash Laundries

**BEACON LAUNDRY 5 Nauset Tels Auto 2173-1637 Bell 1074-3 See right side lines**
**HATHAWAY'S LAUNDRY 6-8 Campbell Tels Bell 858 Auto 1363 See page 43**
**HOME WASHING CO 111 Myrtle Tels Bell 1787 Auto 2107 See page 43**
**PEARL LAUNDRY 66 Hicks Tels Bell 2728 Auto 2361 See page 43**
**SPECIAL WET WASH LAUNDRY 50-54 Jouvett Tels Bell 3674-W Auto 5622 See page 44**

### Whaling Guns & Lances

Brown Frank E 8 S Water

### Whitening & Whitewashing

**NORRIS PAINT & HARDWARE 738 Pleasant Tel Bell 4233 See right top lines**

**MICHAUD & DUPRE**

Clothiers and Furnishers Dealers in Uniforms

956 ACUSHNET AVE. BELL PHONE 1818

**D. L. Hathaway & Son** **Builders**
**27 CENTRE STREET.** **Tel. Bell 1511**



**Window Cleaning**

Metropolitan Window Cleaning Co 969 Purchase
New Bedford Window & House Cleaning Co 384 Acushnet av
X L Window Cleaning Co 163 Weld

**Windshield Repairers**

**NEW ENGLAND AUTO RADIATOR CO 16 S Second See page 6**

**Wireless Apparatus & Supplies**

**RADIO SHOP (Walter S Hacking) 1321 Purchase See left bottom lines**

**Wiring Devices—Reliable**

**SLOCUM & KILBURN 23-27 N Water Tels Bell 5100-5101 Automatic 1162 See right bottom lines and page 52**

**Wiring & Wiring Materials**

**KING & CO 1051 Aucshnet av Tel 2693 See left bottom lines and page 29**

**Women's Apparel**

**SIMMONS & LANGLOIS CO 1057-59 Acushnet av Tel Bell 1998 See right top lines**

**Women's Wear**

**RAY & CIE 101 William Tel Con See left top lines and page 43**

**Wood Dealers**

Blanchard Thomas r 543 N Front
Campos Antone J 149 Coggeshall
**CITY COAL CO Front foot Middle branches 114 William 1026 Acushnet av and 143 Cove See back cover**
**COBB GEORGE S 2170 Acushnet av Tel Bell 2860-W See right side lines**
Dalbec Arsene 65 Hathaway
Delano Jethro C 37 Crapo
**DUFF DAVID & SON main office 634 Pleasant branch Fish Island See front cover**
Fontaine Beatrice A 424 N Front
Gallant Alfred (Kindling) 156 Clifford
**HANDFORD JOHN E W 53 Richmond Yard 9-11 Kenyon Tel Bell 1088 Auto 4766 See left side lines.**
**HOLMES COAL CO 10 Market near Pleasant and Holmes whf foot of Cannon See back cover**
Hutchings David 16 Mosher
Lopes John 104 Bates
Morin Alex 279 Belleville av
O'Brien John N 32 Linden
Pinto Joseph L 160 Belleville av
Roderiques John 166 Belleville av
Rondeau D 149 Phillips av
**RONDEAU LOUIS 149 Phillips av Tel Auto 2438 See page 76**
Sabourin L 32 N Front
Santos Antonio C 469 First
Sweet Herbert L 64 Chancery
**WEEKS BROS (Hard & Soft) 335 Kempton Tel Bell 6223 See left bottom lines and page 77**

**Wood Mantels Grills etc**

**NORMAND W & L P 19-21 County See page 19**

**Wood-Turning & Sawing**

Allen Company East Pope
**GREENE & WOOD Pine cor Cross Tels Bell 618 and Auto 1463 See left top lines and page 48**
**THORPE THOMAS W 5 North See page 71**

**Wood Working**

**CADORETTE ERNEST 116 Clifford Tel Con See page 18**
**DODGE GEORGE J 206 N Water See right top lines and page 19**
**FLOOD DANIEL 192 N Water See page 84**
**WASHBURN 224-228 N Water See left top lines**

**Wooden Ware**

Hathaway & Co 7 Linden

**Yacht & Marine Paints**

**KIRBY GEORGE JR PAINT CO 14-20 Wall Tel Bell 263 See page 80**

**Yarns**

City Mfg Corp ft Grinnell
Holmes Mfg Co 605 East French av
Kilburn Mills 93 West French av
Knowles Edward O 20 Market rm 14
New Bedford Spinning Co ft North
Nonquitt Spinning Co 686 Belleville av

**Yeast**

Fleischmann Yeast Co The 418 Acushnet av

**Yellow (Muntz) Metal Sheathing**

**TAUNTON-NEW BEDFORD COPPER CO N Front nr Wamsutta Mills Tel Bell 4222 See page 51**

---

**For List of Judicious Advertisers**
**See Buyers' Guide**

---

**GUILHERME M. LUIZ & CO., Inc.** **Bankers and Steamship Agents**
Drafts and Cable Money Orders on all parts of the world—Agents for the Fabre Line, Cunard Line, French Line, Etc.
**634 Pleasant St.** Tels. Bell 3000; Auto 1239 **56 Acushnet Ave.** Tels: Bell 1119-M; Auto 5736

EDWARD H. COOK
Vice-President

WILLIAM RITCHIE
President

A. H. ANDREWS
Executive Secretary

ARTHUR J. DURFEE
Vice-President

CHARLES L. FAUNCE
Vice-President

F. H. GIFFORD
Treasurer

JOS. H. HANDFORD
Vice-Chairman, Board of Directors
Vice-President

# NEW BEDFORD BOARD OF COMMERCE

## NEW BEDFORD, MASS.

*Directors*

JOSEPH W. BAILEY
REV. HARRY BEAL
C. F. BROUGHTON
GEORGE R. CHERRY
WILLIAM A. CLARKE
EDWARD H. COOK
HENRY H. DIXON
J. W. DONOVAN
JAMES P. DORAN
A. J. DURFEE
CHARLES L. FAUNCE
ARTHUR W. FORBES
WILLIAM B. GARDNER
FRANK H. GIFFORD
JOSEPH H. HANDFORD
THOMAS S. HATHAWAY
WALTER A. JENNEY
JOSEPH P. KENNEDY
LEWIS F. POOR
HON. W. H. B. REMINGTON
WILLIAM RITCHIE
JOHN H. SEAMAN
EDWARD W. SHERMAN
A. H. SMITH
JOHN B. STRONGMAN
HENRY W. TABER
A. TALBOT
BENJAMIN C. TRIPP
EDMUND WOOD

Tel. Bell 3853—Automatic 1086

# NEW BEDFORD

## City Government

## 1923

---

### CITY GOVERNMENT

Elected annually, 1st Tuesday in December, for succeeding year.

Organizes 1st day in January.

Regular meetings in City Council Chambers, Municipal bldg, 2d & 4th Thurs at 7.45 p. m. Special meetings when called by mayor. Meetings of Board of Aldermen for transaction of street business in rm 309, Municipal bldg, when called.

#### Mayor

Hon. Walter H B Remington office rm 20, Municipal bldg.

#### Aldermen

Ward 1—Napoleon Ricard
Ward 2—Fielding H Walsh
Ward 3—Oscar D Kelleher
Ward 4—George A Blake
Ward 5—George S Taber
Ward 6—John Catterall

Mayor presides at meetings. In his absence, the Chairman of the board, Alderman John Catterall, acting mayor during the mayor's absence or disability.

Clerk—Rodolphus A Swan, City Clerk

Messenger to Board of Aldermen—Wm T Davis

#### Common Council

Ward 1—Arcade Dagesse, Napoleon J Gaouette, Napoleon Gregoire, Burgoyne Woolley

Ward 2—William R Balderson, Austin Fowler, Thomas Harry Margeson, John J Murray

Ward 3—Leonard S Dodge, Alexander Donaghy, Fred L Hathaway, Henry S Winslow

Ward 4—Frederick J J Abrams, James Craven, George W Mahon, Percy A Woodland

Ward 5—Robert A Bartlett, Robert L Baylies, Joseph Jason, Thomas A Morrison

Ward 6—Henry Bolton, Edward F Delaney, John J Flanagan, John T Wilkinson

Organization—President, Robert L Baylies; Clerk, Harold Winslow; Messenger to Common Council, David M Piper

#### Joint Standing Committees of the City Council

Armories—Aldermen Taber (ch), Ricard; Councilmen Gregoire, Dodge and Donaghy

Audit—Aldermen Taber (ch), Blake; Councilmen Woodland, Bolton and Jason

Bath Houses—Aldermen Catterall (ch), Walsh; Councilmen Margeson, Jason and Wilkinson

Building Code—Aldermen Walsh (ch), Blake; Councilmen Woolley, Fowler and Morrison

City Property—Aldermen Ricard (ch), Kelleher; Councilmen Winslow, Margeson and Bartlett

Claims—Aldermen Blake (ch), Taber; Councilmen Balderson, Hathaway and Flanagan

Finance—Mayor (ch), Aldermen Taber and Catterall; Councilmen Winslow, Bartlett and Woodland

Fire Department—Aldermen Kelleher (ch), Blake; Councilmen Donaghy, Mahon and Wilkinson

Ordinances—Aldermen Kelleher (ch), Catterall; Councilmen Gaouette, Hathaway and Craven

Streets—Aldermen Ricard (ch), Kelleher; Councilmen Gregoire, Morrison and Flanagan

Street Lights—Aldermen Catterall (ch), Walsh; Councilmen Dagesse, Dodge and Craven

Wharves—Aldermen Blake (ch), Ricard; Councilmen Murray, Abrams and Delaney

### CITY OFFICERS

Municipal Building 133 William

City Auditor—Charles J McGurk, rm 4 Municipal bldg

City Clerk—Rodolphus A Swan, rm 18 Municipal bldg

Assistant City Clerk—James Dignam, rm 18 Municipal bldg

City Engineer—George H Nye, rm 302 Municipal bldg

City Forester—Charles F Lawton, rm 204 Municipal bldg

City Messenger—Cornelius B Piper, rm 20 Municipal bldg.

City Physician—Samuel K Segall, office and residence, 179 William

City Solicitor—Benjamin B Barney, rm 204 Municipal bldg, and rm 11 Masonic bldg

City Treasurer and Collector of Taxes—Charles R Hathaway, rms 1, 2 and 3 Municipal bldg

City Wharfinger—Henry F West place of business City Pier No 3

Clerk of Committees—Harold Winslow rm 220 Municipal bldg

Fence Viewers—Samuel W Jennings, Edward F Mullaly, Thomas Thorley

Harbor Master—Charles H Purrington, place of business N Y N H & H wharf

Inspector of Accidents—Leonard M McDonnell 465 Bolton

Inspector of Buildings—Superintendent of Buildings

Inspector of Crude Petroleum—Orville E Young 246 Palmer

Inspector of Milk Provisions and Inspector of Animals Intended for Slaughter and Inspector of Animals—Herbert B Hamilton, 79 Hillman

Inspector of Wires—Wm P Briggs rm 212 Municipal bldg

Registrar of Labor Under Civil Service Rules—Wm J Carter rms 7–8 Municipal bldg

Sealer of Weights and Measures—John Hobin 25 Spring; Dennis A Coholan, Harold A Gifford, Frank Whittaker deputies

Smoke Inspector—Edward F Dahill, 868 Pleasant

Soldiers' Aid Agent—Thomas J Gifford rm 210 Municipal bldg

Soldiers and Sailors of Civil and Spanish Wars (Caretaker of Graves of)—Sidney B Demoranville 2745 Acushnet av

Superintendent of Buildings and Buildings in the Fire Districts—George O Gardner rm 307 Municipal bldg

Assistant Superintendent of Buildings—Martin H Sullivan rm 307 Municipal bldg

Superintendent of Sewers—Superintendent of Streets ex-officio
Superintendent of Streets—Horace Borden rm 315 Municipal bldg
Assistant Superintendent of Streets—Wm H Chase 216 Middle
Superintendent of Street Lights—George O Gardner rm 212 Municipal bldg
Supervisor of Police Signal System—George O Gardner rm 212 Municipal bldg

## MUNICIPAL DEPARTMENTS

### Board of Assessors

Office rms 9, 10, 11, 12 Municipal bldg
Office hours 9 a m to 4 p m
John H Finnell term expires 1924
John Hannigan chairman; term expires 1926
Joseph H Handford clk; term expires 1925

### Cemetery Department

Public cemeteries, 4; total areas, 215 acres, 28.60 rods; Oak Grove, 41 acres, 130.90 rods; Rural, 88 acres, 13.85 rods; Griffin street (closed) 1 acre, 110.85 rods; Pine Grove, 83 acres, 93 rods

### Cemetery Board

Office rms 201–202 Municipal bldg
Office hours 9 a m to 4 p m
Wm M Higham chairman; Charles H Vinal sec; John G Nicholson
Clerk of Board—Ivah M Hunt
Superintendent of Cemeteries—Sidney B Demoranville

### FIRE DEPARTMENT

Headquarters Station 2, 868 Pleasant

BOARD OF ENGINEERS

Chief—Edward F Dahill Station 2
First Assistant—James J Donaghy Station 2
Second Assistant—Frank R Pease Station 4
Third Assistant—John W Donaghy Station 10
Fourth Assistant—Frederick E Ricketson Station 2
Aide to Chief—Lieut Frederick G Gifford
Chauffeurs—John E Hubbard, Francis J Kennedy
Clerk—Francis T Macedo

STATIONS

**Station 1**

1558 Purchase nr Franklin
James H Downey house captain

REPAIR SHOP

James H Downey, master mech; George H Baylies, Philip J Prevost, mechanics; Raimond F O'Brien, batterymn

**Station 2**

868 Pleasant cor North
John J Mahon, house capt

ENGINE 1

James L Haskins, capt; Wm S Gatenby, lieut; George H Denham, Ernest Lord, chaufs; Lawrence J Boland, George T Davis, Joseph Francis, Hugh J Kennedy, Wm F Mannion, Joseph A McAvoy, Thomas F McCauley, Stephen F Miller, Alfred J Normandin, Arthur W Raymond, hosemn

ENGINE 2

John H McDonald, capt; Percy Shepherd, lieut; Benjamin C Groves, Ephraim L Studley, chaufs; Wm Clarkson, Walter E Cobb, John K Dwyer, George F Gleason, Charles J McKenna, Wm P Robert, Edmond Roberts, jr., Joseph Robinson, Herbert H Stone, Daniel J Tarpey, hosemn

HOSE 1

John J Mahon, capt; Albert Wooley, lieut; Louis A Cotnoir, Peter J Cournoyer, chaufs; Wm E Blanchard, Joseph W Lajeunesse, Manuel G Marshall, jr., James P Quinn, Thomas R F Wholley, Frederick Wignall, hosemn

LADDER 1

Wm N Whelan, capt; Wm L Durfee, lieut; Fred Clarkson, Norman S Dyer, chaufs; Thomas W Bell, Chas E Robertson, tillermn; George S Allen, Robert Cocking, John T King, Thomas E Lundy, Joseph Miller, Edward J Regan, Hormidas J Roberts, laddermn

**Station 3**

834 Kempton cor Reed
James H Mahoney, house capt

ENGINE 3

James H Mahoney, capt; Charles J Calnan, lieut; Douglas E Gay, Wm R Moore, chaufs; Louis E Blossom, Thomas F Breakell, Edward C Neagus, jr., Frank R Riley, George H Spooner, Benoni T Sweet, John Sylvia, hosemn

**Station 4**

77 S Sixth cor Bedford
Harry H Kimball, house capt

ENGINE 4

Harry H Kimball, capt; Manuel M Alves, jr., Clarence W Hathaway, John F Sylvia, chaufs; James V Brennan, Philias J Chartier, Joseph E Freitas, Manuel M Mendoza, John J O'Brien, Frank E Souza, Wm P Taylor, Joseph A Walker, Edward F Wood, hosemn

**Station 5**

574 County cor Hillman
Thomas H Forbes, house capt

HOSE 5

Thomas H Forbes, capt; Edward J Bly, lieut; James S Cooke, James Sanderson, jr., chaufs; Nathaniel H Caswell, Charles A Haskins, Charles H Lawrence, Joseph A Mahoney, Robert J Sullivan, Wm H Young, hosemn

**Station 6**

151 Purchase opp Potomska
Frank A Lewis, house capt

ENGINE 6

Frank A Lewis, capt; Miles L Fay, lieut; Henry L Burding, Frank H Vincent, chaufs; Joseph Campos, Lawrence F Cocking, Anthony V Gracia, Philip Kilbride, Thomas McCue, John McQuilken, jr., George H Whelan, Thomas Woolley, jr., hosemn

LADDER 3

Charles E Greene, capt; Arthur E Souza, lieut; Wm Beehan, Thomas W Whittaker, chaufs; Frank T Cooke, Alfred A DesRoches, tillermn; Peter J Brennan, Thomas Collins, Frank Corrie, Thomas F Flood, Arthur Hammond, Leonard Mason, Richard Pinnington, George Sherratt, laddermn

**Station 7**

700 Cottage cor Durfee
Edward H Coggeshall, house capt

ENGINE 7

Edward H Coggeshall, capt; Wm F McDonald, lieut; Joseph L Crowley, Wm J Martin, chaufs; Joseph P Foley, John H Galligan, George W Haskins, Wm H S King, Henry Leeming, Henry F Pyrokz, John A Spaulding, Michael F Sullivan, hosemn

**Station 8**

1599 Acushnet av cor Davis
George H Cook, house capt

HOSE 2

George H Cook, capt; Frank N Cleveland, lieut; Michael J Melia, Charles A Vail, chaufs; Joseph G E Bessette, Joseph Carter, Edwin Hibbert, Sam Julio, James Kidd, George Klemm, hosemn

LADDER 4

James Doran, capt; Ernest G S Teachman, lieut; Walter C Martin, Irving W Nelson, chaufs; Godias Boucher, Wm J Gibbs, jr., Edward Marsh, Edward McKay, Joseph E Pidgeon, John F Rebello, Albert P Voisine, Frederick Walker, laddermn

**Station 9**

2250 Acushnet av

Reuben Taber, house capt

ENGINE 9

Reuben Taber, capt; Joseph Rumney, lieut; Horace A Bird, Manuel C Claudino, chaufs; Albert L Audette, Louis J R Comeau, Arthur J Gallant, Gilbert Green, Walter H Hawes, John Murphy, Wm A Nelson, John F Parker, hosemn

**Station 10**

2071 Purchase

Ambrose F Merchant, house capt

ENGINE 10

Ambrose F Merchant, capt; John E McDonald, lieut; Albert P Bochman, Alexander Strack, chaufs; Albert J Abrain, Thomas A Bond, John T Conway, James W Coyne, George D Daudelin, Arthur E Dudevoir, Wm H Green, Henry Hesford, jr., Edgar J Ross, Thomas J Summers, hosemn

LADDER 2

Frank J Nicklas, capt; John E Murphy, lieut; Wm Selleck, John C Wing, chaufs; Philip A Rainville, Nicholas S White, tillermn; Wm Belisle, Albert Berry, Roland H Cobb, Theodore A Cote, Wm W Entwistle, Wm A Lenhart, Leo F McGoff, Laurence J O'Connor, laddermn

**Station 11**

754 Brock av

Frank A C Greene, house capt

HOSE 4

Frank A C Greene, capt; Lieut John E Joseph, acting capt; Edward A Pollock, lieut; Frederick E Mosher, Allan L Phillips, chaufs; Richard F Burke, Frank Cheetham, Francis M Dowd, Walter Earnshaw, John F Maguire, James T O'Brien, hosemn

**Fire Alarm Telegraph**

Headquarters 868 Pleasant

Superintendent—Chief Edward F Dahill
Asst Superintendent—Capt Robert E Allen
Operators—Lieut Wm D Flagg, Lieut James T Wing
Lineman—Thomas J McCann
Signalmen—Shirley B Allen, Milton A Baylies, Elmer H James

PRIVATE BOXES

—— 1 ——

112 Pairpoint Corp ft Howland
113 Quisett Mill ft Grinnell
114 City Mill ft Grinnell
115 Potomska Mills Water cor Potomska
116 Acushnet Mills ft Delano
117 Hathaway Mills ft Delano
118 Dartmouth Mills Cove
12 Butler Mill Ruth cor E French av
122 Holmes Mill E French av cor Mott
124 Booth Mill E French av
125 Kilburn Mill W French av
13 Page Mill Brock av
131 Gosnold Mills Orchard cor Cove
132 Rotch Mills Orchard
133 Rotch Mills Bolton
134 Sharp Mills Dartmouth
14 M T D & M Co Wing cor Pleasant
141 F L Young & Co S Second
142 N B Gas & Edison Light Co, Water
143 N E Steamship Co ft School
144 N E Tel & Tel Co 57 N Second
145 U S Ry Co power house ft Middle
146 U S Ry Co Popes Island
147 Merchants Terminal Warehouse Front
148 J C Rhodes Eyelet Factory
149 State Pier
15 N B Cordage Co Ash cor Court
16 St Luke's Hospital Page
19 Acushnet Park

—— 2 ——

21 E E Taylor Shoe Co 474 Acushnet av
211 N B Spinning Co North cor Second
212 Wamsutta Mills Wamsutta
213 Grinnell Mill N Front cor Kilburn
214 Bristol Mill 198 Coggeshall
215 Fairhaven Mills Coggeshall
216 Pierce Mill Belleville av cor Sawyer
2161 Pierce Mill ft Deane
217 Bennett Mills Coggeshall
218 Soule Mill ft Sawyer
221 Whitman Mills ft Coffin av
223 Manomet Mills No 1 Riverside av
2231 Manomet Mills No 2
2241 Nashawena Mills Belleville av cor Hatch
224 Nashawena Mills Belleville av
2242 Nashawena Mills Conduit ft Central
225 Nonquit Mills No 1 Belleville av east side Riverside av
2251 Nonquitt Mills No 2 ft Covell
226 Manomet Mill No 3
231 Pierce Bros, Ltd, Purchase
232 Taber Mill, Coffin av
233 N B Cotton Mills, 295 Phillips av
234 Beacon Mills, end Purchase
235 National Spun Silk Co
24 U St Ry Co, Weld
241 Snell & Simpson, 58 Adams
242 Smith Bros Brewery, 425 Coggeshall
243 N B Warehouse, 378 Sawyer
244 Dawson's Brewery, Brook
245 W C Jones Co, Ltd, Nash rd
246 Belleville Storage Warehouse, Nash rd
247 N B Cotton Waste Co, Church nr Collette
25 N E Oil Refining Co, 221 N Second
251 N B Copper Co, N Front
252 Z B Davis Corp, 3 Pope
253 Freight House, Pearl
254 Freight House, Willis
255 Railroad Engine House, Willis Point
256 Hill & Cutler, ft Pearl
259 I L Morrow & Co, 223 N Second
26 Neild Mill
261 Manomet Mill No 4
28 Continental Wood Screw Co, Mt Pleasant
281 Nauset Warehouse
282 N B Extractor Co, Shawmut av
29 Lambeth Rope Co
291 John I Paulding, Inc, Kings highway

PUBLIC BOXES

—— 3 ——

3 Lunds Corner
331 Acushnet av cor Wood
311 Acushnet av cor Perry
312 Acushnet av cor Hatch
313 Acushnet av cor Belleville rd
315 Howard av cor River rd
316 Belleville av cor Covell
317 Belleville rd cor Hope
319 Acushnet av cor Nash rd
32 Wood cor Felton
323 Arlington cor Clifford
324 Ashley boul cor Shaw
327 Ashley boul cor Glennon
329 Nash rd cor Bowditch
334 Nash rd cor Church
345 Irvington cor Rochambeau
363 Shawmut av cor Plainville rd
375 Tarkiln Hill rd cor Lowell
381 Acushnet av cor Sassaquin av
382 Acushnet av cor Braley rd
386 Acushnet av cor Phillips rd
387 Acushnet av cor Chaffee

—— 4 ——

4 Tinkham av cor North Front
41 Hathaway cor Diman
411 Belleville av cor Davis
412 Acushnet av cor Davis
413 Ashley boul cor Coffin av
414 Coffin av cor N Front
415 Belleville av cor Coffin av
416 Acushnet av cor Bullard
42 Belleville av cor Nye
421 Tallman cor Ashley boul
422 Acushnet av cor Sawyer
423 Holly cor N Front
43 Acushnet av cor Coggeshall
431 Belleville av cor Coggeshall
432 Cedar Grove cor N Front
433 Cedar Grove cor Acushnet av
434 Acushnet av cor Washburn
435 Hicks cor N Front
441 Brook cor Earle

442 Ashley boul cor Earle
451 Mt Vernon cor Highland
452 Mt Pleasant nr Reservoir
453 Mt Pleasant cor Sawyer
459 Mt Pleasant cor Kings highway
46 Sawyer cor County
461 Coggeshall cor Reynolds
462 Purchase cor Cedar Grove
463 County cor Clark
464 Myrtle cor Clark
47 Purchase cor Linden
471 County cor Linden
472 Cottage cor Durfee
48 Shawmut av cor Durfee
482 Shawmut av cor Grand
484 Shawmut av cor Hathaway rd
49 Rockdale av cor Rogers
494 Rockdale av cor Hathaway rd

—— 5- —

5 Hazard cor State
51 Purchase cor Franklin
511 County cor Parker
512 Purchase cor Willis
513 Acushnet av cor Maxfield
514 Sycamore cor State
515 Acushnet av cor Wall
52 Richmond cor Austin
521 Shawmut av cor Maitland
522 Cottage cor Robeson
523 Merrimac cor Summer
524 Cedar cor Locust
525 Shawmut av cor Parker
526 Chestnut cor Willis
527 Cedar cor Smith
53 Kempton cor Cottage
531 Kempton cor Chancery
532 Kempton cor Liberty
533 Kempton cor Florence
534 Kempton cor Rockdale av
536 Kempton cor Jenny Lind
54 Purchase cor North
541 N Water cor North
542 N Water cor Middle
543 Fish Island
544 Rodman cor Front
551 County cor Maxfield
552 County cor Kempton
553 Pleasant cor High
554 Purchase cor Elm
556 William cor N Sixth
557 County cor Morgan
56 Union cor Eighth
561 Union cor Purchase
562 William cor N Second
563 Union cor S Water
57 Hillman cor Ash
571 Parker cor Keene
581 Union cor Ash
582 Union cor Park
583 Union cor Rounds
59 Cottage cor Court
591 Court cor James
592 Palmer cor Elm
593 Court cor Reed

—— 6 ——

6 Pleasant cor School
61 Purchase cor Madison
611 Second cor School
612 Walnut cor Water
613 S Water cor Coffin
614 S Water cor Leonard
615 Acushnet av cor Cannon
616 Bedford cor Sixth
617 Walnut cor Seventh
62 Allen cor Dartmouth
621 Bedford cor Borden
622 Ward cor Bay
623 Allen cor Page
624 Allen cor Brigham
63 Hawthorn cor Cottage
631 Hawthorn cor Page
632 Hawthorn cor Brigham
633 Ryan cor Brownell
64 Orchard cor Clinton
641 Arnold cor Ash
642 Arnold cor Atlantic
643 Arnold cor Rotch

—— 7 ——

7 Howland cor Second
71 Purchase cor South
711 S Water cor South
712 First cor Potomska
713 Acushnet av cor Rivet
714 S Water cor Blackmer
715 S Water cor Division
716 S Water cor Cove
72 County cor Grinnell
721 Rockland cor Hall
722 County cor Thompson
723 County cor Mosher
724 County cor Nelson
73 Orchard cor Fair
731 Briggs cor Thompson
732 Bolton cor Rivet
733 Crapo cor Rivet
734 Crapo cor Division
74 Dartmouth cor Rockland
741 Dartmouth cor Rivet
742 Dartmouth cor Dunbar
743 Hemlock cor Sagamore
744 Field cor Matthew
746 Rockdale av cor Sharp

—— 8 ——

8 Almshouse
81 Isolation Hospital
811 Brock av cor Hudson
812 Brock av cor Capitol
813 Brock av cor Butler
814 Brock av cor Rodney
815 Brock av cor George
816 Ruth cor Ashley
821 W French av cor Willard
83 E French av cor Cove

Boxes beginning with 3—North of Nash rd; 4—Linden st and north; 5—Union st and north; 6—Howland or Allen sts and north; 7—north of Cove rd; 8—Clarks Point

222 struck twice, third alarm
22 struck once, calls Truck 1
33 struck once, calls Truck 2
44 struck once, calls Truck 3
55 struck once, calls Truck 4
121 General Alarm
99 struck four times, Police call

## HEALTH DEPARTMENT

Office, bacteriological laboratory and free agency for vaccination, rms 215-218, Municipal bldg

Office hours: 9 a m to 4 p m. Hours of inspectors of plumbing, 8 to 9 a m, and 12.30 to 2.00 p m. Free agency for vaccination, 11.30 a m to 12.30 p m.

Cooper Gaw, chairman; Louis Z Normandin, J Ubalde Paquin

Agent and Executive Officer—Wm G Kirschbaum

Director of Field Work and Lecturer—Wm B Geoghegan

Clerk—Edna E Wright

Assistant Clerk—Mrs Catherine Silva

Stenographer and Clerk—Laura E Godin

Sanitary Inspectors—John E Glennon, Edward Raymond, Antone F Sylvia, Robert F Vogel

Inspectors of Plumbing—Louis H Richardson, Wm Deacon

Medical Inspector—Archibald N Senesac, 74 But er

Oculist—Alphonse Normandin, 53 Merrimac

Bacteriologist—Augustus H Mandell, 25 Sycamore

Quarantine Officer—Joseph A Frasier, 265 Union

The quarantine grounds are bounded as follows: Butler's flats on the south, the east shore of Clark's Point on the west, the Eleven Foot Bank on the north, and Egg Island on the east

Public Vaccinator—L K Doran 76 Bedford

Medical School Inspectors—Ellen R Canney, Edward Dehn, Joseph P St Germain

Public Health Nurses—Azubah Dexter, Philomena E Gifford, Theresa Lyons, Harriet M Murphy, Mary C Putnam, Estelle Reca

Nurses for Parochial Schools—Beryl I Ross, Mrs Mary L Sher

Inspector of Milk and Provisions—Herbert B Hamilton

Assistant Inspector of Milk and Provisions—Chester S Stirrett

Collector of Milk Samples and Interpreter—Frederick J Francis

Inspectors of Slaughtering—Herbert B Hamilton, Edgar E Cory

Tuberculosis Sanatorium—4431 Acushnet av; John M Wise supt

Board of Health Clinic—888 Purchase; Augustus H Mandell, John M Wise physicians

Dental Clinics—Robert C Ingraham School, Rivet; John H Clifford School Coggeshall cor Ashley boul

Well Baby Clinics—411 N Front Tues & Fri 2-3 p m; Municipal bldg rm 218 Fri 2-3 p m; 755 First Wed 2-3 p m. Cedar Grove St School Thurs 2-3 p m; Frank M Howes, Charles S Lipsitt, Harold E Perry physicians

## LIBRARY DEPARTMENT

### FREE PUBLIC LIBRARY

613 Pleasant cor William

160,000 volumes. Open 9 a m to 9 p m week days; reading room open 2 to 9 p m Sundays and holidays. Branch reading rooms branch library 63 Weld; ward room 122 Blackmer cor S Water; 395 Kempton cor Cedar

*Board of Trustees*

Ex-officio members:

The Mayor—Walter H B Remington

President of Common Council—Robert L Baylies

President of Board of Aldermen—John Catterall

Elected Members—Otis S Cook, Charles M Holmes, Francis M Kennedy, Frank A Milliken, Abbott P Smith, Frederick H von der Sump

President of Board—The mayor

Librarian—George H Tripp

Cataloguer—Anna M DeWolf

Assistant Librarian—Clement L Yaeger

*Trustees of Bequests Gifts and Trust Funds*

Thomas S Hathaway, Abbott P Smith, Frederic Taber

## LICENSING BOARD

Office rms 206–207 Municipal bldg; hours 9 to 1 2.30 to 4 daily

Daniel W Baker chairmn and sec; Aldege Chausse, John E McBride, Ida B Maxfield clk

## MUNICIPAL HOSPITAL

Board of Trustees, under ordinance passed May 23, 1917—Charles S Ashley, mayor, chairmn ex-officio; Alderman Clifton W Bartlett; John McCullough 3d President of Common Council; Austin Fowler, councilman; Dr Holder C Kirby, appointed May, 1917, term expires January, 1922; Charles S Ashley, jr, appointed January, 1918, term expires January, 1923; Andrew Munds, appointed January, 1919, term expires January, 1924; Dr Stanislas A Lamoureux, appointed January, 1920, term expires January, 1925; Dr Manuel V Sylvia, appointed January, 1921, term expires January, 1926.

Hospital Building Commission—Consists of the above and Committee on City Property and the Chairman of the Board of Health.

## PARKS, DEPARTMENT OF

Total parks, 7; total area, 229.88 acres, viz.: Brooklawn, 88.51; Buttonwood, 94.46; Hazelwood, 23.05; Bridge, 1.08; Grove, .93; Common, 7.2; Ashley park, 4.32; Triangle, .16; Water Front, 1.76. Victory park, 8.41 acres. Appraised valuation, $916,200.

### PARK COMMISSIONERS

Office rm 205 Municipal bldg

Wm P Covell, chairmn; Wm F Caswell, George H Cushing, George H Hedge, Edward A Oesting

General Superintendent—Everett B Sherman

## POLICE DEPARTMENT

Headquarters—25 Spring

Station 1—25 Spring

Station 2—122 Blackmer cor S Water

Station 3—395 Kempton cor Cedar

Station 5—63 Weld cor Ashley boul

Chief—Edward P Doherty

Deputy Chief—Samuel D McLeod

Captains—Daniel Deneen, George R Lawrence, Frank W Sylvia

Captain of Detectives—Walter Almond

Detective Lieutenants—James E Bolton, Wm T Cole, Wm F Glennon, Joseph S Manning, John T McKay, Raphael Pierraccini, Charles F Smith, Hermes Touchette

Lieutenants—Narcisse A Breault, Raymond Chase, Harry C Ellis, Thomas Fay, Albert B MacKinstry, Chas L McBay, Frank L Remington, James W Savage, Daniel P Sweeney, Chester L Tripp

Department Clerk—Lieut Albert E Mosher

Detective Sergeants—John W Davis, Wilfred P Dupuis, Charles Fell, Luke T Haran, Wm H McCarty, George A Wilson

Sergeants—Edward O Brophy, Charles F Daley, Edmund Foley, Edgar E Head, Arod B Holloway, Ellsworth C Jacobs, James J Moore, Lawrence Murphy, Ivar V Nelson, Joseph A Sanders, Wm E Searell, Augustus F Velho, Wm Welsh

Secretary to Chief—P Bert Taylor

Stenographer—Isabelle F Murphy

Police Matron—Mrs Sarah M Brownell

Policewoman—Myrtle E Cody

Chauffeur—Edmond Dalbec

Supervisors of Motor Equipment—Hugh J McDonald, Joseph V Turgeon

Patrolmen—Constant Aillery, Chas E Allen, Wm Almond, jr, Albert Alvesey, Leo S Aque, Henry T Ashley, Maurice Astley, Thomas Astley, Robert L Barbour, Elverado Bedford, Victor Belisle, James W Berry, Hargreaves Blackburn, Max F Boehler, Stephen K Bonney, Albani Bourgeois, Joseph A Breault, Michael J Brennan, Myron S A Briggs, Ellery E Brightman, Edward Burgess, Henry Burke, John F Burke, Henry Butts, Thomas E Carr, Edward M Carroll, James M Carroll, James Cash, Charles A Caswell, Joseph W Cayton, Onat A Chausse, Albert J Chenal, Thomas A Chisnall, Wm E Cleray, Isaac C Coombs, Wilfred Cote, Vincent S Cotnoir, Owen J Cox, James F Craft, Albert A Crapo, Wm S Cushing, Thomas Dahoney, Albion G Davis, James Deane, Michael J Deane, Charles H DeGrasse, Joseph A C Desjardins, Louis H Desroches, James Dodds, Thomas Doherty, Daniel Downey, Stephen P Downey, Wm M Downey, Patrick H Dupuis, Lawrence J Durant, John Evans, John F Fanning, Albert M Faunce, John H Fay, Joseph A Fernandes, Harry Fowler, Antone Francis, Manuel Freitas, Robert E French, James S Gatenby, Henry P Gero, Nathaniel F Gibbs, Joseph C Gilman, Joseph Gobiel, James F Goldrick, Daniel J Goldrick, Arthur Gorner, George P Grant, Wm Gregory, Timothy F Haggerty, Harry C Hall, Raymond Hummersly, James P Harding, Daniel Harrington, Michael J Harrington, Harry C Hawes, Abram L Hayden, James M Hickey, Philip C Hickey, Wm B Hickey, George Hollingsworth, Eliphalet M Horton, Charles M Howes, George R Hutchinson, Henry Irwin jr, Emery W Johnson, Harry Johnson, John A Kane, Frederick Karcher jr, Michael J Kelley, Patrick Kenney, George G Koutroumpis, Ernest A Lague, Joseph E A Landreville, Wm A Lapierre, Jesse Law jr, Wm P Leahy, Anthony C Lemaire, Albert T Lemerise, Joseph A Lentz, George H Lowther, Peter Lussier, Joseph A MacFarlan, Manuel Machado, Charles A Manchester, James L Manning, John E Maynard, John H McCrohan, Edward T McDermott, Daniel J McDonald, James McDonnell, Robert B McEnnis, James E McGoff, Andrew F McLeod, John J McNamee, Joseph McNulty, Joseph A Messier, John J Miller, Frank J Millette, Wm Mitchell, Hugh J Moore, James J Moore jr, Cassius B Mott, Patrick J Muldoon, Thomas Muldoon, Enoch Mullins, Robert H Murdy, Edward Murphy, Francis A Murphy, Wm S P Murphy, Joseph C Nault, Charles F Nickerson, Peter N Normanden, George J Nunes, Wm F O'Donnell, John F Oliver, John J O'Rourke, Joseph O'Rourke, Thomas O'Rourke, Charles G Patterson, Anthony E Perry, Joseph A Place, David J Poirier, John H Pollack, Edward Prifogle, Walter Pykosz, Edward Raymond, Michael J Reddy, George H Reed, Joseph J Reedy, Wm Riley jr, Albert H Rooks, John C Rooks, Joseph E St Pierre, Raoul O Schneider, Edward Seddon, Thomas Seddon jr, John P Smith jr, Wm H Souza, Charles A Spooner, John C Spooner, Charles A Stanley, Walter C Staples, James H Sullivan, John T Sullivan, Matthew Sullivan, Carl A Sundin, James P Sweeney, Antone F Sylvia, Archie A Sylvia, Wm T Sylvia, Jeremiah M Taber, Thomas A Valentine, Robert F Vogel, John P Walsh, Wm P Walsh, Albert B White, Ernest L Wicker, Seth A Wilcox, Charles H Williams, Benjamin F Williams jr, John O Williams, Henry B Winterson, Albert Woolfenden

## POOR DEPARTMENT

Office rms 13, 14, 15 Municipal bldg

Office hours 9 a m to 4 p m daily

Almshouse and city farm Clarks Point

OVERSEERS

Joseph Chausse, John Moniz, Mrs Mary E Rawcliffe

Secretary and Almoner—Charles A Poirier

Clerk and Interpreter—Joseph A Desjardins

Visitor and Interpreter—Antone H Senna

Visitors—Charles A McAvoy, Raymond Halliwell

Stenographers—Mabelle F Cobb, Sadye Cohen

Mothers and Visitor—Josephine Telford

Superintendent and Matron of Almshouse—Mrs Thomas F Brown

Physicians to Board—Raymond E Senecal 310 Sawyer; Louis J Pobirs, 1208 Acushnet av; Albert H Sterns, 1149 Acushnet av; Louis A Perras, 129 Ruth; Charles A B Peterson (nose eye and ear) 44 State

**Registrars of Voters**

Office rm 7, Municipal bldg

Meetings when called

Joseph A Dionne, charmn; Charles H Simmons, Channing Wilde

Rodolphus A Swan, city clerk, ex-officio clk

Wm J Carter, clk

## SCHOOL DEPARTMENT

SCHOOL BOARD

Walter H B Remington, mayor, chairmn ex-officio; Rufus A Soule jr, vice-chairman; Samuel Barnet, Olive Barney, Clarence E Burt, Joseph Eccleston, Claude C Smith

Board room and superintendent's office, 166 William. Office open 8.30 a m to 4.30 p m, except Sat; on Sat. fr 8.30 to 11 a m and 2 to 4 p m

Regular meetings of board, 2d and last Fri at 8 p m, except July and August; in July and August on last Fri

SUPERINTENDENT AND SECRETARY TO BOARD

True C Morrill

ASSISTANT SUPERINTENDENT

Clarence E Howell

CLERKS

Viola G Manseau, chief; Clara S Blake, Miriam R Eastwood, Gertrude E Egan, Mary G Perry

**Schools**

HIGH 101

461 County opp William

G Walter Williams, prin; Edmund D Searls, 1st asst; Helen Ammerman, Jessie M Barbour, George L Beach, Irene C Belanger, Gladys Blackmer, Charles T Bonney jr, Dolor Bourret, Mildred I Buker, Mary E Carroll, Mabel W Cleveland, Lee F Correll, Allison R Dorman, Ralph P Dow, Eugene H Dupin, Jessie A Fowler, Blanche Fregeau, Mildred E Gray, Helen L Hadley, Dorothy D Hawes, Mary F Hitch, Lillian J Hopkins, Eddy P Howard, Marion D Howland, Wm L Lillie, Mary F Livingston, Constance M Loftus, Sumner E Marvel, Robert H Murdy, Lena M Newcastle, Fay H Newland, Mabel F Rand, Charles P Rugg, Dana C Sanborn, Lydia M Sargent, Susan E Shennan, Helen A Stedman, Ralph H Tukey, Edith F Walker, Edwin W Whitmarsh, Harold E Willey, Edna T Wilson, tchrs; George T Ferguson, physical director; Ruth H Smith, asst physical director; Annie E Sherman, gymnasium asst; Edith Weaver, pianist; capt John L Pearson, military instructor; Rodolphe Godreau, supv vocal music; Clarence W Arey, supv instrumental music; Esther H Luce, clk; Edward I Lawrence, chief janitor; John Foster, eng; Wm J Donahue, asst eng; James J A Cummings, John Flanagan, Victor Mello, firemn; Antone Roderick outside man

ACUSHNET AV 411

123 Acushnet av nr Grinnell

Leslie H Sutherland, prin; Margaret H Briggs, Katherine Broderick, Harriet L Cornell, Mae P Cunningham, E Gertrude Gleason, Mary C Gleason, Annie F Meade, Catherine O'Connell, Clara G Sullivan, Ellen A Sullivan, Isabella F Sullivan, Flora Vieira, tchrs; John Bank, janitor

CHARLES S ASHLEY 418

Ashley boul and Rochambeau

Elizabeth B Tripp, prin; Ella V Deslandes, Catherine Finnell, Ruth P Forbes, Gertrude Gardner, Ruth Harney, Louise La Roche, Elizabeth Laselle, Adelaide Mansur, Georgia C McClench, Muriel McDonald, Lydia O'Leary, Mary H Onley, Clara C M Perry, Harriet S Riley, Edna H Roberts, Caroline Santos, Elizabeth A Sullivan, Kathryn A Sullivan, Mary A Sweeney, Mabel Terry, Ruth V Thynge, tchrs

I W BENJAMIN 413

75 Division

Sophie T Anthony, prin; Lena K Arden, Hilda Booth, Almyra M Brennan, Estelle M Carter, Gertrude D Daley, Emily Daniels, Mary V Flanagan, Evelyn B Frisbee, Emma T Frost, Mary A Horan, Grace V Lardner, Anna A Meehan, Evelyn A Poole, tchrs; J Henry Patnaude, janitor

CEDAR ST 407

170 Cedar cor Maxfield

Gertrude L Corish, prin; Madeline A Gregg, Mabel L Hathaway, Elizabeth M Kennedy, Harriet A Taylor, Ruth M Tripp, tchrs; Arthur C Browning, janitor

CEDAR GROVE 402

195 Cedar Grove nr Acushnet av

Florence E Moore, prin; Ruth L Boudreau, Margaret Burding, Mary P Corey, Katherine M Costa, Agnes L Donaghy, Frances M Kennedy, Mabel E Macomber, Bessie R Murray, Alice C Ryan, Hilda T Sheehan, Katherine V Sullivan, Edith H Valentine, Isabelle Wallner, Alice P Winchester, tchrs; Antone Pacheco janitor

CLARK ST 403

95 Clark cor Myrtle

Alice J Lawrence, prin; Harriet P Brownell, Alice M Giegerich, Edna B Howland, Alice B Knight, Isabella Luscomb, Annie S Ray, Agnes L Yates, Esther F Yates, tchrs; Wallace C Tilton, janitor

JOHN H CLIFFORD 350

360 Coggeshall cor Ashley boul

Carrie W Bliss, prin; Frances A Burke, Evelyn Gonsalves, Luise Hosp, Alberta Jongleux, Dorothy S Macomber, Helen McAuliffe, Mildred C Morrison Catherine F O'Connor, Teresa B Quigley, Isablle H Sheperd, tchrs; George L Thompson, janitor

JAMES B CONGDON 307

64 Hemlock cor Thompson

Raymond H Cook, prin; M Alice Ayers, Katherine Bartlett, Lula M Bennett, Jane E Conway, Josephine Denel, Margaret Gleason, Anna Houth, Laura M King, Olive P Ladd, Mary A Lee, Marjory Lewis, Catherine F Lynch, Mary E McMahon, Sarah F Pratt, Edith M Rodman, Nellie C Talmage, tchrs; John De Beech, janitor

CLARENCE A COOK 304

45 Summer

Elwyn G Campbell, prin; Edith A Austin, Mary E Bannon, Rhoda A Briggs, Lucy B Fisk, Julia C Gifford, Jane F Kilpatrick, Helen McCoy, Mary A McDermott, Bessie M Noland, Elizabeth E Omey, Helen M Pratt, Ethel A Reed, Mary E Sanford, Etta M Smead, Lizzie M Stow, A Isabella Titcomb, Clara S Vincent, Ernine M Wilcox, tchrs; Stephen O'Grady, janitor

DARTMOUTH ST 414

113 Dartmouth cor Hickory

Isadore F Eldridge, prin; Ethel Bliss, Nellie L Foster, Anna L Hunt, Helen S Kilburn, Caroline S Silva, tchrs; Edwin S Tallman, janitor

JOHN B DE VALLES 359

120 Katherine nr Orchard

Louis D Cook, prin; Doris Barrett, Angela F Bowie, Jane Carley, Ruth E Chace, Katherine E Conway, Barbara Donaghy, Elsie N Eldridge, Florence M Ellis, Margaret Fernandes, Ann M

Gleason, Helen C Gleason, Emily Glidden, Agnes L Hallett, Kathryn Haran, Ada D Howland, Katherine H Jobes, Frances B Macy, Mary F McAuliffe, Veronica M O'Brien, Katherine M O'Malley, Doris Rankin, Bertha S Slater, P Evelyn Souza, Mabel Stone, Lucille H Talmage, tchrs; John Bernier, janitor

THOMAS DONAGHY 351

68 South nr Purchase

Ellen C Sweeney, prin; Marguerite E Budgen, Ruth M Day, Florence M Francis, Effie M Griffin, Marguerite Howland, Janet M Livingston, Christine I Moher, Ethel E Moncrieff, Sarah F Reddy, Louise D Roberts, Julia F Shea, Mildred A Thompson, Ruby M Tripp, Annie F Welsh, tchrs; James A Thompson, janitor

GEORGE H DUNBAR 415

33 Dartmouth

Mary E Schwall, prin; Ruth D Beetle, Marie Bowen, Alice F Clark, Katherine Houth, Annie R Keith, Margaret A Leahy, Gertrude A Lyons, Mary H Magnett, Jane A Murphy, Irene E O'Leary, tchrs; Thomas C Hohmans, janitor

EMERY ST 417

Emery nr Brock av

Marion H Swasey, prin; Mary F Calden, Adelaide M Cota, Clara L Davis, Ruth D Ferguson, Lydia P Francis, Marion Harney, Edith Hurley, Cora M Jason, Katherine G Keneally, Elizabeth H Kenney, Helen J Kirk, Anna M Murphy, Elsie R Pemberton, Lucie H Sears, Lillian A Stephenson, Mary M Walsh, tchrs; Andrew J Adams, janitor

THOMAS A GREENE 410

536 Purchase

Anna L Macreading, prin; Nellie D Bedard, Mabel I Borden, Margaret V Bowen, Mary A Budgen, Bertha C Hathaway, Agnes G Kalish, Grace U Nichols, Mary M Sullivan, Margaret, Vieira, tchrs; Timothy J Crowley, janitor

HARRINGTON MEMORIAL 408

265 Court

Kate Moore, prin; Kathryn M Doyle, Anna Goss Mary R Dalton, Jeanette Greer, Elizabeth M Leary, Clara M O'Neil, Harriet L Shafter, Mary W Snow, Mary F Staples, Fannie H Wilbur, tchrs; Francis J McDonnell, janitor

SYLVIA ANN HOWLAND 409

757 Pleasant

——— prin; Elizabeth A Keyes, Edwin R King, Helen F Moore, Irene M Sadler, tchrs; George Mittal, janitor

ROBERT C INGRAHAM 306

80 Rivet

Elizabeth M Briggs, prin; Cora B Cleveland, Emily W Davis, Elizabeth V Foster, Agnes M James, Ella R Lamb, Annie B Lyon, Anne E McHugh, Sarah L McKenna, Anna L Murkland, Bessie F Nesnuth, Annie M Pierce, Mary L Savage, N Emma Slack, Mary M Smith, Adeline D Valentine tchrs; Wm C Clarke janitor

HORATIO A KEMPTON 406

116 Shawmut av

Bessie P Peirce, prin; Gertrude M Andrews, Eileen Deneen, Charlotte H Devoll, Gladys Kent, Bessie F Millette, Joanna Sweeney, Harriet J Thorpe, Myra C Tripp, tchrs; Wm Booth, janitor

HOSEA M KNOWLTON 303

1020 County

Edward B Gray, prin; Mae L Baldwin, Amy E Clark, Dorothy Donaghy, Mabel Cohen, Anna L Dorgan, Virginia Edgerton, Mabel L Halpin, Emma L Handy, Mary E Herlihy, Carrie J Hunt, Alice L Jeffords, Emma A McAfee, Anna B McDiarmid, Grace M McKowen, Bessie D McMann, Flora Neves, Elizabeth Norell, S Flora Spare, Jennie J Valentine, Mary A Wright, tchrs; Henry A Stephens, janitor

ABRAHAM LINCOLN 356

441 Bowditch

John W Northcott, prin; Helen L Ashley, Rachel R Bailey, Retta M Briscoe, Florence M Bullen, Anna K Carley, Georgia M Dignam, Ruth E Fitzsimmons, Florence L Hawes, Ruth A Howard, Florence L Howland, Lucille C Irving, Mary I Kelliher, Mary C Mahoney, Ruth B McFadden, Edith M Phillips, Olive M Raymond, Ruth E Sargent, Catherine M Shea, Clara M Smith, Mary B Sullivan, Mildred L Waters, Amy B Watson tchrs; Thomas H Ridings, janitor

LUMBARD HOUSE CLASS 608

St Luke's Hospital

Mrs Myra H Clark, tchr

MERRIMAC ST 404

89 Merrimac

Clara C M Gage, prin; Bertha S Brown, Flora M Caouette, Mary E Connor, Grace W Dillingham, Alice P Terry, Gertrude B Sands, tchrs; Edward H Field, janitor

MT PLEASANT 419

Mt Pleasant nr Sawyer

Frank P Shea, prin; Katherine E Burke, Marion H C Crawford, Julia A Ellis, Agnes E Harrington, Dorothy Irving, Marguerite E Leonard, Winifred A Mahoney, Teresa A May, Edith Mechaber, Addie N Mosher, Julia Neves, Agnes M OMalley, Florence M Parkins, Helen W Phelan, Kate F Rogers, Rosa T Silva, Harriet V Sowle, M Louise Swanburg, Mary G Sylvia, Anna F Vail tchrs,

OPEN AIR 607

4431 Acushnet av

Elizabeth Hoxie, tchr

SARAH D OTTIWELL 416

55 Hathaway

Carrie E Footman, prin; Mary A Brimley, Stella Caouette, Jane S Covill, Cecelia E Cowen, Kathryn A Doyle, Laura M Fernandes, Alice A Goulding, Kathryn S Grimshaw, Esther L Inman, Florence Jenks, Grace King, Edna E Lilley, Ruby B Mack, Mary P McQuade, Mary T O'Brien, Mary A Pitta, Alice C Wood, tchrs; John McCann, janitor

PARKER ST 302

15 Parker

Arthur F Gilbert, prin; Elsie M Bennett, Belle W Burt, Daisy M Butts, S Agnes Holmes, Ellen A Hurley, Alberta M Knox, Mary A McNulty, Beula L Mecarta, Esther M Murray, Luella G Perkins, Alma L Pommer, Anna C Sullivan, Mary C Sylvia, Lillian L Thomas, Nettie B Woodman, tchrs; John H Murphy, janitor

PHILLIPS AV 401

249 Phillips av

Anne G Brawley, prin; Lillie B Allen, Winifred C Duckworth, Grace Finnell, Elizabeth J Hurley, Helen M Meade, Anna G Riley, Alice C Sheerin, Anna G Sullivan, Anna V Sullivan, tchrs; Albin E Bochman, janitor

PLAINVILLE 605

1375 Plainville rd

Etta A Horton, prin; Annie E Hatch, janitor

ROCKDALE 606

571 Hathaway rd

Elise B Doran, Phyllis H Lightbown, tchrs; Lydia Banks, janitor

THOMAS R RODMAN 354

522 Mill

Sarah A Russ, prin; Vina I Aherne Dorothy E Bingham, Ruth E Brownell, Anna A Cleary, Mary E Conway, Annie B Cummings, Dorothy De Loid, Adelaide J McFarlin, Lillian E Page, Margaret E Phillips, Florence A Poole, A Katherine Scherzer, Maud E Stafford, Lottie F Sturtevant, E Adelaide Sullivan, M Christina Sullivan, Isabel L Swift, Sylvia A Wilson, tchrs; John D Sherman, janitor

JIREH SWIFT 355

2197 Acushnet av

Stella L McCarthy, prin; Agnes V Barker, Isabel Campbell, Helen L Crowley, Celia M Elliott, M Rose Finnell, Alma M Galligan, Verona W Garside, Blanche A Gifford, Louise R Howland, Lillian L Killigrew, Carrie M Leavitt, Lucie W Regan, Helen N Shaw, Mabel E Stone, Sally N White, Helen M Woodward, tchrs; Jason F Peirce, janitor

WM H TAYLOR 352

620 Brock av

Mary E M Duffy, prin; Lillie B Burns, Elizabeth C Carter, Frances V Maher, Gertrude B Mathews, Florence R McDonald, Teresa E O'Brien, Leah E Pike, Mary J Pimental, Alice R Peters, Mary E Ritchie, Hazel Ross, Lucy P Schley, Jessie A Warren, tchrs; John Booth, janitor

THOMPSON ST 412

73 Thompson

Emma L Gartland, prin; Ethelyn F H Butler, Nellie H Cook, Mary E Cunningham, Ruth M Hamilton, Bertha E Jenney, Annie E Kerrigan, Helen Lumiansky, Clara G Parmenter, Ethel C Wetherbee, Sarah A Winslow, Marion D Wood, tchrs; James Crowe, janitor

MARY B WHITE 405

93 Maxfield

Clara C M Gage, prin; Margaret E Ayers, Helen L Corish, Annie E Pearce, Mary E Sullivan, tchrs; Dennis J McAuliffe, janitor

BETSEY B WINSLOW 357

561 Allen

Alice T Corrigan, prin; Doris Acheson, Elizabeth Bolton, Margaret F Burke, Emma A Coombs, Ethel M Farmer, Evelyn Kelly, Beatrice I Nelson, Lizzie A Peirce, Marie A Russell, Edna M Shea, Alice E Silvia, C Melissa Tasker, Grace E Turner, Winifred N Whalen, tchrs; George E Swansey, janitor

ALLEN F WOOD 305

255 Pleasant

Leslie R Sutherland, prin; Grace L Carver, May E Hurley, Edna H Lane, Alice Lilley, Louise Mahoney, Ellen L McCann, Sadie M Moulton, Alice G Ring, Myrtilla G Sequeira, Alice G Taber, tchrs; Henry T Phillips, janitor

**Continuation Schools**

Office 166 William

Edward T N Sadler, director; Mary G Noyer, clk

BOYS SCHOOL, SOUTH

Acushnet av cor South

Frederick Hayford, prin; George E Kilpatrick, John A Murphy, Thomas J O'Leary, P Edwin Pehrson, Alexander Thomson, Engelbert Wobecky, tchrs; Esther Fine, clk; James Thompson, janitor

BOYS SCHOOL, NORTH

360 Coggeshall cor Ashley boul

Paul S Sheehan, prin; Patrick J Donovan, Charles M Hagar, Clarence M Lingham, James L Mulberry, T Augustine O'Donnell, Thomas J O'Leary, tchrs; Esther Fine clk; George Nuttall, janitor

GIRLS DEPARTMENT

Office, Sylvia Ann Howland sch

Sarah D Murray, head of dept; Esther Wilkinson, clk; Mary E Eaton, Mary H Grimshaw, M Lillian Hunter, Jameson Ruth, R Kelly, Elizabeth M Killigrew, Mary M Leonard, Anna F McGurk, Margaret T C Murphy, Alice F Neary, Aloyise O'Leary, Margaret T Walsh, tchrs

HIGH

Robert Murdy, Margaret C T Murphy, tchrs

AMERICANIZATION DEPARTMENT

A Josephine Shanahan, supervisor; Lila A Neves, asst supervisor

CONSERVATION OF EYESIGHT

Helen Moore in charge

**Supervisors and Special Teachers**

COOKING

Elizabeth A Keyes acting supervisor

DRAWING

Lucy C Bedlow, supervisor; Ruth M Clapp, Blodwen L Williams, assts

MANUAL TRAINING

Edwin R King, supervisor; Alice L Jeffords, Elizabeth M Leary, Stella F Nesmith, assts

MUSIC

Rodolphe Godreau, supervisor vocal music; Mildred Bailey, Adah E Halstead, assts; Alice M Craig, accompanist; Clarence W Arey, supervisor instrumental music

PENMANSHIP

Carl B Boland, supervisor

PHYSICAL TRAINING

Elva M Parker, grade supervisor; Muriel H Mayo, Ruth H Smith, assts

SEWING

Lena M Willis, supervisor; Emma S Y Alley, Mary C Furlong, Louise M Newhall, Emily A Hamblin, Alice R Robinson, assts

ATTENDANCE OFFICERS

Ralph Covill, Francis N Howes, John C Noyer, John S Silvia

COMMUNITY CENTERS

Office, 116 William

James K Donaghy supervisor; Helen E Jones, clk; Antone Pacheco jr, Wm G Parkins, janitors

DEPARTMENT MECHANIC—Wm O Martin

INSPECTOR OF SCHOOL PROPERTY—Daniel H Ferguson

MEDICAL INSPECTORS—*See* Health Dept

NURSES—Florence Ricketson, supervisor; J Irene Eldredge, Alice M Gay, Julia M Gay, Irene A Sullivan

PERMANENT SUBSTITUTES—

PRIMARY ASSISTANT—Ethel M Minier

SPARE JANITORS—John Banks, James Holden, George H Walker

STOREKEEPER AND JANITOR—John Egan

**New Bedford Vocational School**

30 Cannon

BOARD OF TRUSTEES

Edgar B Hammond, chairman; Wm R Mackintosh, sec, Mayor and President of Common Council ex officiis; David W Beaman, Anna W Croacher, Wm Ritchie, Patrick Sweeney, Frank S Tripp, Caroline H Wilson

Regular meetings first Monday of each month

Wm R Mackintosh, director; H Percy Arnold, Ethel K Bruce, James O Conkey, Harold Cowling, Charles W Donovan, Kathryn Dorgan, Mildred Doty, Nellie F Dunn, Charles A Foley, Oliver H Gardner, Alvah B Glidden, Irene B Gray, Julia Honey, Mildred G Horne, Ellen Jenkins, Onslow C Johnson, Ada L Lockhart, Victor E Mello, Herbert E Moore, Nelson C Morse, Thomas J Mulvey, Thomas F Oldfield, Wm A Pittendreigh, A Estelle Pulsifer, Wm J Quinlan, Arthur P Whipple, Nellie Whitmore, Charles A Wilson, tchrs; Dorothy E Burke, clk; James Gordon, Christopher Harrison, watchmn

**Sinking Fund Commissioners**

Charles S Kelley jr, Harry C Robinson, Benjamin A Tripp

Sec and Treas—Charles R Hathaway

**WATER DEPARTMENT**

Offices—Room 312, Municipal bldg

WATER BOARD

The mayor, Walter H B Remington, president ex-officio

Robert L Baylies president of the Common Council, ex-officio
Herbert E Cushman, Wm H Pitman, Frederic H Taber
Clerk of Board and Superintendent—Stephen H Taylor
Assistant Superintendent—Ellsworth B Tolman
Water Registrar—Clifford Baylies
Water Register Clerks—Warren Tattersall, Frank M Hamlin, Alfred Bradley
Clerks, Superintendent's Office—Dorothy Altman, E Maude Butts, Gilbert H Dodge
Chief Pumping Engineer—George F Burgess, E Freetown
Assistant Pumping Engineers— James H Weeks, Walter E Plummer, Everett E Bradley
General Foreman—John C DeMello

## ASSOCIATIONS

AMERICAN RED CROSS New Bedford Home Service Section 222 Union; Curtis M Pierce chairman; James W Allen treas
ANIMAL RESCUE LEAGUE, 36 Hillman
ARBEITER LEIDERTAFEL SOCIETY, Nauset; Michael Fisher, sec, 306 Nash rd; meet 1st Fri
ASSN DE BIENFAISANCE et SECOUR MUTUEL; meet 3d Thurs at 1039 Acushnet av
BOHEMIAN SOCIETY; Mrs Fannie Walecka, sec; meet 1st Tues at 146 Bowditch
BOHEMIAN SLAVONIAN BENEVOLENT SOCIETY; meet every Mon at 146 Bowditch
CALEDONIAN LODGE; meet 1st & 3d Thurs at 768 Pleasant
CENTRAL COUNCIL OF SOCIAL AGENCIES, INC, 76 Spring; Harry Bealm pres; Mrs Jireh Swift jr, v-pres; Edmund Wood, treas; Thomas A Mason, sec
CERCLE LACORDAIRE SOCIETY, 20-24 Arcade bldg
CHAMBRE DE COMMERCE INC, 1043 Acushnet av; Oscar U Dionne sec; board of directors meet 1st Tues of each month
COLORED BUSINESS AND PROFESSIONAL MEN'S ASSN THE; J Tunstall Parham sec, 420 Kempton; meet 2d & 4th Tues at Kempton cor Ash
FINE COTTON GOODS EXCHANGE 27 Masonic bldg. Andrew Raeburn sec
GERMAN LADIES' SICK AND DEATH BENEFIT SOCIETY; meet 2d Thurs at 81 Elm
HEBREW EDUCATIONAL LEAGUE, 146 Acushnet av; Isaac Rothkopf, prin
INSTRUCTIVE NURSING ASSN, 508 Pleasant, rm 202; Mrs Charles F Wing, sec
INTERNATIONAL INSTITUTE *see* Young Womens Christian Assn
LADIES' BRANCHMARINER'S HO ME, 15 Bethel; Mrs Lucy F Brownell, sec, 225 Maple; meet 1st Thurs; annual meeting 1st Thurs in Jan
LADIES' CITY MISSION SOCIETY IN NEW BEDFORD; Charles F Hersey, missionary; Mrs Helen K Milliken, clk, 22 S Sixth; meet 2d Wed at Trinitarian Church Home
MASS SOCIETY FOR THE PREVENTION OF CRUELTY TO CHILDREN (New Bedford District, 76 Spring; Charles F Hersey, sec; Ruth Wells, dist agt; meet 2d Friday at 76 Spring
MAZEPPA HAND ENGINE ASSN; meet 1st Mon at Mazeppa hall, Acushnet av north of Tarkiln Hill rd
NEW BEDFORD MEN'S MISSION 151 N Second; Rev Harry Beal, pres; Rev Charles F Hersey, sec; Irving Cook, treas
MONTE PIO AMERICANO CORP, 160½ Acushnet av; meet 1st Mon
NEW BEDFORD ANTI TUBERCULOSIS ASSN; Wm W Batchelder, sec-treas; meet 1st Mon at 215 Municipal bldg
NEW BEDFORD BAR ASSN; George H Potter, sec, 222 Union; annual meeting 2d Mon April at 443 County
NEW BEDFORD BOARD OF COMMERCE. 628 Pleasant; Wm Ritchie, pres; Frank H Gifford, treas; Arthur H Andrews, executive sec
NEW BEDFORD BOARD OF FIRE UNDERwriters, 791 Purchase, rm 27; Henry M Slade, sec
NEW BEDFORD BUILDERS' EXCHANGE; meet 3d Mon at 688 Pleasant
NEW BEDFORD CHILDREN'S AID SOCIETY, 12 S Sixth; Mrs Clara E Nowell, sec; 51 Seventh
NEW BEDFORD COTTON MFRS ASSN, 27-28 Masonic bldg Andrew Raeburn, sec
NEW BEDFORD DISTRICT NURSING ASSN, 508 Pleasant, rm 202; Mrs Charles F Wing, sec
NEW BEDFORD DORCAS SOCIETY; Mrs Annette M C Jahn, sec, 556 Purchase; meet fr Oct to May at 12 Market
NEW BEDFORD FAMILY WELFARE SOCIETY, 12 S SIXTH; John L Emery, treas; Georgianna Leake, sec
NEW BEDFORD FIREMEN'S MUTUAL AID SOCIETY; George Baylies, sec; annual meeting 1st Wed after 2d Mon in Jan
NEW BEDFORD HORTICULTURAL SOCIETY; Jeremiah M Taber, sec, 888 Rockdale av; meet 1st Mon at Public Library; annual meeting 1st Mon in Jan
NEW BEDFORD LEGAL AID SOCIETY THE, 234 Union; Wm M Conroy, sec; Merton C. Fisher, treas
NEW BEDFORD LIFE UNDERWRITERS ASSN; Milton H Goshien, sec-treas, 888 Purchase
NEW BEDFORD MASS POST OFFICE EMPLOYEES RELIEF ASSN; Stanley G Akin, sec, 45 Rotch av; meet last Mon at P O
NEW BEDFORD MINISTERS' ASSN; Charles H Cook, sec-treas, 11 Richmond
NEW BEDFORD PEACE SOCIETY; Helen H Seabury, sec, 414 County
NEW BEDFORD PERMANENT FIREMENS BENEFIT ASSN; Edward G Pollock, sec; meet 2d Tues of Jan, April, July and Oct
NEW BEDFORD POLICE ASSN; Albert B White, sec, 25 Spring; annual meeting 2d Wed in Jan
NEW BEDFORD PORT SOCIETY, 15 Bethel; Charles S Thurber, chaplain
NEW BEDFORD PRINTERS' BENEFIT ASSN; Frederick F Ellis, sec, 191 Kempton; annual meeting last Wed in Sept
NEW BEDFORD REFORM AND RELIEF ASSN, 180 Allen; meet 1st Tues
NEW BEDFORD TEACHERS' BENEFIT ASSN; Elwyn G Campbell, pres; meet on request
NEW BEDFORD VETERAN FIREMEN'S ASSN COLUMBIAN NO 5; meet 1st Wed at Veteran Firemen's hall, High cor Foster
NORTH END DENTAL SOCIETY; Harold E Kerwin, sec, 1394 Acushnet av
NORTH END GUILD, Wamsutta block, Hazard cor Purchase—Mrs Charles D Prescott, treas, 52 Ash; meet 2d Thurs
OLD DARTMOUTH HISTORICAL SOCIETY 37 N Water; Frank Wood, curator, Open daily 9.30 to 4.30 Admission 25 cents
POLISH HOME ASSN, 699 First
POLISH YOUNG MEN'S ALLIANCE; meet 1st Sun at 279 Cedar Grove
PORTUGUESE CATHOLIC BENEVOLENT ASSN Inc, 62 Rivet
SIPPICAN RELIEF ASSN; Frederick C Clarke, sec-treas; annual meeting 1st Wed in Jan
UNION FOR GOOD WORKS, 12 Market; John M Bullard pres; Irving W Cook treas; Edwin O Baker sec
UNITARIAN LAYMEN'S LEAGUE, Edward M Stetson, sec; meet at First Unitarian church
YOUNG MEN'S CATHOLIC TOTAL ABSTINENCE SOCIETY, 1046 S Water; meet every Mon
YOUNG MEN'S CHRISTIAN ASSN, 147 William cor N Sixth; Wilfred H Chapin, gen sec; board of directors meet 2d Mon; annual meeting 2d Tues in May
Industrial Department, 105 William
YOUNG MEN'S HEBREW ASSN OF NEW BEDFORD; Kolman Shapira sec, 888 Purchase; meet 1st and 3d Wed at 858 Purchase
YOUNG WOMEN'S CHRISTIAN ASSN, 66 Spring; Ruth R Hawkins, gen sec; board of directors meet 3d Tues; International Institute 395 N Front; Blanche E Howell executive sec
YOUNG WOMEN'S HEBREW ASSN; Esther Wollison, rec sec; Rebecca Levine, fin sec, 275 County meet at 858 Purchase

## BLOCKS, BUILDINGS, HALLS, ETC

A O H Halls 1857 Purchase, 103 Rivet and 949 Acushnet av
Acushnet Mill Corp Blocks, east of S Front nr Blackmer
Albion Hall 69 Ashley boul
Allen Bldg 420 Acushnet av

Alpha Hall 55 N Sixth
Arcade Bldg 1051 Acushnet av
Barlows Block 163 Coggeshall
Bartlett Bldg 545 Pleasant
Bates and Kirby's Bldg 598 Pleasant
Blackmer Bldg 969–971 Purchase
Bohemian Hall 146 Ashley boul
Book Store Bldg 222 Union
Bouvier Bldg 1283–1289 Acushnet av
Bristol Bldg 762 Purchase cor Union
Bristol County Court House 443 County
Bristol County House of Correction and Jail, Ash between Court and Union
Brownell Blocks, Ashley boul nr Coggeshall and 105–111 Beetle
Capital Bldg 1428 Acushnet av
Chapman Bldg 688 Pleasant
Charlmar Hall, Durfee cor Cottage
City Hall, see Municipal Bldg
Clifford Bldg, 18 N Sixth cor Market
Clover Bldg Kempton cor Ash
Coffin Bldg 508 Pleasant
Cobb Bldg 2174 Acushnet av
Collette Bldg 1566 Acushnet av
Community Hall 318 Middle
Coffin Bldg 508 Pleasant
Cook Bldg 850 Purchase
Co-operative Bldg 1502–1508 Purchase
Cornell Bldg 736 Pleasant
Court St Jean Hall 963 Acushnet av
Cummings Assn Hall 106 Union
Cummings Bldg 805 Purchase and 96 to 104 William
Cushing Bldg 582 Pleasant
Custom House, 39 N Second cor William
Cyclone Block 260–262 Coggeshall
Davis Bldg 702–716 Purchase
Dawson's Block 1859 Purchase
Davidson's Bldg 1661 Purchase
Dawson's Hall 1857 Purchase
Dominique Hall 269 Sawyer
Douglass Block 71 Hicks
Downey Hall 403 Rivet
Duff Bldg 628 Pleasant
Eagles Home 100 High
Edgerton Hall, Linden cor Purchase
Elks' Home 23 S Sixth
Elm Rink 1280 Purchase
Emerson Bldg, Union cor S Sixth
Federal Bldg 695 Pleasant bet Elm and Middle
Federation Franco-Americaine Bldgs 8–14 W French av and 958 Acushnet av
Fire Headquarters 868 Pleasant cor North
Five Cents Savings Bank Bldg 791 Purchase
Folsom Block 914-922 Purchase
Francs Tireurs Hall 70 Hicks
G A R Hall 736 Pleasant
Garrick Hall 5 S Sixth
German Red Men's Hall 69 Elm
Globe Bldg 348-362 Acushnet av
Gospel Hall 105 Purchase
Greene Bldg 553-557 Pleasant
Grinnell Mfg Corp Blocks Acushnet av, Ashley boul Logan and Weld
Hacienda Hall 947 Acushnet av
Hastings Bldg 860-864 Purchase
Herman Bldg 129 Union
Household Bldg 992 Purchase
Jean Bldg 1305 Acushnet av
Jenney Hall 768 Pleasant
Jonathan Bourne Whaling Museum 14 Johnny Cake hill
Knights of Columbus Hall 1049 Pleasant
Labor Temple 746 Pleasant
Lee Block 1852-1866 Purchase
Liberty Bldg Union cor Pleasant
Lowe's Block 1009-1019 Acushnet av
Lyric Hall 1178 Acushnet av
M C O F Hall 60 Chancery
Manelis Bldg 955 S Water
Masonic Bldg 193-211 Union and 558 Pleasant
Masonic Hall 23 Masonic bldg
Mazeppa Hall Acushnet av bey Tarkiln Hill rd
McDonald's Block 20 Beetle
Merchants and Mechanics Bank Bldg (old) 54-62 N Water
Merchants Bank Bldg 101-105 William
Merrill's Block 23-35 Front
Monte Pio Hall 160½ Acushnet av
Moose Hall 16 N Sixth
Municipal Bldg 133 William cor Pleasant
National Independent Guard Hall 963 Acushnet av
New Bedford Armory 989 Pleasant cor Sycamore
New Bedford Five Cents Savings Bank Bldg 791 Purchase
New Bedford Olympia Theatre Bldg 883-889 Purchase
New Bedford Institution for Savings Bldg 174-178 Union
Odd Fellows' Hall, 11 Foster
Olivier Bldg 384 Acushnet av
Olympia Bldg 888 Purchase cor Elm
Patnaude Block 1826-1840 Purchase
Patnaude Hall 1826 Purchase
Phelan Bldg 43 Delano
Poisson Bldg 1054 Acushnet av
Police Headquarters 25 Spring
Post Office 695 Pleasant bet Elm and Middle
Potomska Mills Blocks Acushnet av S Second Rivet and Blackmer
Public Library Bldg William cor Pleasant
Red Men's Hall William cor Second
Registry of Deeds N Sixth cor William
Robeson Bldg 41-57 William
Rotch Blocks 434 435 438 439 442 443 Bolton
St Luke's Hospital Page cor Allen
Sher Bldg Acushnet av cor Elm
Sherman Block 1610 Purchase
Silva Bldg 165 Acushnet av
Silva Hall 165 Acushnet av
Socialist Labor Hall 1857 Purchase
Sons of Veterans Hall 736 Pleasant
Spanish War Veterans Hall 196 Union
Studio Chambers 5 S Sixth
Sylvia Bldg 1446-1454 Acushnet av
Theatre Bldg 249-253 Union
Third District Court House Pleasant cor Spring
Times Bldg 908 Purchase
Union for Good Works Bldg 12 Market
Waite Bldg 67-71 William
Wamsutta Mill Blocks, Logan and N Front and bet Hazard and Austin
Ward One Social Club 2035 Purchase
Weavers Hall 746 Pleasant
Whitman Blocks Riverside av Nash Point
Winslow The 234-240 Union
Winsor Block 414-420 N Front
Winterson's Eagle Hall First cor Potomska
Wordell & McGuire Co Bldg 774-786 Purchase
Zeitz Bldg 7 N Sixth
Zeiterion Theatre Bldg 674 Purchase

## CEMETERIES

### Public

OLD, 188 Second bet Griffin and Morgan la
OAK GROVE, 251 Smith and 193 Parker; Charles H Vinal, sec
PINE GROVE, 1055 Bowditch nr Tarkiln Hill rd
RURAL, 209 Dartmouth and 130 Grape

### Private

LUND'S CORNER, 2182 Acushnet av
PECKHAM WEST, 395 Mt Pleasant, north of District Reservoir
SACRED HEART, 385 Mt Pleasant
ST JOHN'S, 1253 Allen nr Dartmouth line; Manuel Correira, supt
ST MARY'S, 1253 Kempton at Dartmouth line; Michael C Austin, supt

## CHURCHES

### Advent

SEVENTH DAY, 100 Willow cor Bullock

### Advent Christian

ADVENT CHRISTIAN, 124 Sycamore cor Emerson

### African Methodist Episcopal

BETHEL, 318 Kempton; John M Henderson, pastor
ZION, 275 Elm Governor H Staton, pastor

### Baptist

ELIM SWEDISH, 205 Middle nr County; Carl Gerhardh, pastor; Arthur N Larsen, 600A Union, treas
FIRST, 149 William; Henry B Williams, pastor
CHAPELLE DU CALVAIRE, 184 Cedar Grove; Paul Cayer, pastor
IMMANUEL, Whitman nr Acushnet av; Uel Anderson, pastor
NORTH, 121 Merrimac cor County; Nathan Bailey, pastor
PORTUGUESE MISSION, 69 Thompson cor Crapo; Frank C B Silva, pastor

SOUTH, 745 Brock av; Benjamin Lomax, pastor
SPRUCE ST., 75 Spruce cor Smith; Frederick W Buis, pastor
UNION, 19 Cedar cor Court; C H Shelton

**Christian**

NORTH, 175 Middle; Herbert M Hainer, pastor; Alfred J Johnson, sexton, 204 Arnold
PLAINVILLE, Plainville rd nr Shawmut av; no settled pastor
SOUTH, 38 Bonney cor Sherman

**Christian Science**

FIRST CHURCH OF CHRIST, 532 County cor Mill; reading room, 105 William

**Congregational Trinitarian**

FIRST, 2183 Acushnet av; Charles H Cook, pastor
NORTH, 865 Purchase cor Elm; Frank E Ramsdell, pastor; John Duerden, sexton
TRINITARIAN, 636 Purchase; Frederic H von der Sump, pastor

**Episcopal**

GRACE, 422 County cor School; Harry Beal, rector
ST ANDREWS, 179 Belleville rd nr Acushnet av; F Taylor Weil, rector; Arthur Rawcliffe sexton, 165 Bates
ST JAMES, 813 County cor Linden; Arthur C Peabody, rector
ST MARTIN'S, 158 County cor Rivet; Linden H White, rector

**Evangelical**

FIRST, 295 Mill cor Newton; Guy McQuaidee, pastor

**Friends, Society of**

FRIENDS MEETING HOUSE, Spring nr Seventh

**Greek Orthodox**

GREEK ORTHODOX, 109 Ashley boul; Nicholas Andreopoulos, pastor

**Hebrew**

ABATACH ACHIM, 57 Howland; Hyman Papkin, rabbi
CHESED SHEL AMES, 86 Kenyon, Hyman Papkin, rabbi
LEAUATTE HATZEDECK, 334 First

**Latter Day Saints**

REORGANIZED CHURCH OF JESUS CHRIST, 29 Bourne cor Thompson

**Lutheran**

ST JOHN'S GERMAN LUTHERAN, 296 Kempton; Louis G Hause, pastor; August Meyer, sec, 227 Brook

**Methodist Episcopal**

ALLEN ST, 35 Allen cor County; Orion L Griswold, pastor
COUNTY ST, 469 County cor Elm; Robert S Moore, pastor
FIRST PORTUGUESE, 203 S Second; Wm H Moseley, pastor; E McP Ames, asst
SECOND, 560 Purchase south of Walnut; Samuel J A Rook, pastor
HOWARD, 876 Kempton cor Rockdale av; Florus L Streeter, pastor
PLEASANT ST, 983 Pleasant; A Clarke McGilton, pastor
WESLEY, 374 Ashley boul cor Whitman; George B Stanley, pastor; Joseph Cox, sexton, 221 Princeton

**Nazarene**

FIRST CHURCH OF THE NAZARENE, 268 Cottage; Tom Brown, pastor

**Presbyterian**

FIRST, 521 County; R Walter Anderson, pastor

**Primitive Methodist**

FIRST, 138 Weld nr Pleasant; Joseph Gorton, pastor
SOUTH, County nr Thompson; Charles H Kershaw, pastor

**Roman Catholic**

HOLY NAME, 803 County cor Studley; James M Coffey, rector; James R Burns, John F Laughlin, curates
HOLY ROSARY, 828 Acushnet av; Henry J Mussely, rector
MT CARMEL, 286 Rivet cor Bonney; Antonio P Vieira, rector; Manuel J Teixeira, curate
OUR LADY OF PERPETUAL HELP, 209 Sawyer; Andrew S P Baj, rector
OUR LADY OF PURGATORY, 1217 Pleasant; Joseph Chebeia, rector
OUR LADY OF THE ASSUMPTION, 368 S Water; Arnold Derycke, rector
OUR LADY OF THE IMMACULATE CONCEPTION, 89 Earle cor Diman; Augusta J Taveira, rector; Joseph A Aparico, curate
SACRED HEART, 331 Summer cor Robeson; Omer Valois, rector; Alphonse Gauthier, Philippe Ross, curates
ST ANNE'S, 118 Ruth cor Brock av; Joseph E T Giguere, rector; Philias Jalbert, Adrian Gauthier, curates
ST ANTHONY'S, 1395 Acushnet av cor Bullard; Louis A Marchand, rector; Hormidas Geoffrion, Armand Levasseur. curates
ST BONIFACE, 442 Coggeshall cor Purchase; Nicholas Fett, rector
ST HEDWIG'S, 56 Delano cor S Second; Francis Mrozinski, rector
ST HYACINTH, 171 Rivet nr County; Charles E Clerk, rector; Francis Gagne, curate
ST JAMES, 237 County nr Rockland; Henry J Noon, rector; Charles C Conaty, Hugh A Gallagher, John L McNamara, curates
ST JOHN THE BAPTIST, 328 County cor Wing; Joseph G Toledo, rector
ST JOSEPH'S, 1948 Acushnet av cor Ingraham; Wm Smith, rector; Jovite Chagnon, Arsene Denault, Paul Maturin, curates
ST KILLIAN'S, 239 Davis cor Bowditch; James Brady, rector; Francis J McKeon, curate
ST LAWRENCE, 565 County cor Hillman; John F McKeon, rector; Timothy J Calnen, John P Clarke, James A Coyle, curates

**Unitarian**

FIRST, 287 Union cor Eighth; E Stanton Hodgin, pastor
NORTH, 99 Tallman; Samuel L Elberfeld, pastor

**Universalist**

UNIVERSALIST, 185 William nr Eighth Percy T Smith, pastor

**Miscellaneous Denominations**

CHURCH OF GOD AND SAINTS OF CHRIST, Middle nr Cedar; Howard L Chase, pastor
CLIFFORD UNION CHAPEL ASSN, Acushnet av nr Braley rd
FIRST SPIRITUAL HARMONY, 1656 Purchase
ROCKDALE FREE CHAPEL ASSN, Hathaway rd
SALVATION ARMY, 279 Acushnet av; Charles A Olley, ensign
SEAMAN'S BETHEL, 15 Bethel; Charles S Thurber, chaplain
SHAWMUT, Shawmut av nr Plainville rd; pastor supplied
VOLUNTEERS OF AMERICA, 21 N Second; Henry Sharp, adjt

**CLUBS**

ALGONQUIN, 1663 Purchase; Leo Charpentier, sec.
ARENA ATHLETIC, 1280 Purchase
BLUE JACKET SERVICE, State Armory; Charles M Atchison, sec-treas, 459 Mill
BURLEIGH THE Nellie J Barbour sec, 111 Cedar; Mrs Addie R Covell, choral leaders; meet every Mon fr Nov 1st to June 1st at Hearing hall Municipal bldg
CENTRO MONARCHICO, 462 Belleville av
CERCLE CHAMPLAIN SOCIAL, 126 Cove; John A LeBlanc sec, 19 W French av
CITIZENS SOCIAL, 1755 Acushnet av; Robe Ripley, sec
CLUB CANADIEN DU NORD, Ludger B:u sec, 1472 Acushnet av

COUNTRY CLUB OF NEW BEDFORD, MASS., grounds and club house, Smith's Mills, N Dartmouth; Thomas W Williams, sec; 37 Plymouth

COVE ALBION SOCIAL AND ATHLETIC 90 David

CRESCENT ATHLETIC CLUB, 949 Acushnet av

DARTMOUTH 246½ Union; Frank H Macy, sec; directors meet 2d Mon

DREADNAUGHT SOCIAL, 299 Dartmouth; Seraphino Perry, sec; meet 1st & last Mon

EAST SIDE ATHLETIC, 49 William

FRONTENAC, 575 S Second; meet 1st & 3d Tues

GERMAN, 14 Adams

HATHAWAY'S PORTUGUESE CRICKET, 207 S Water; meet 1st Sun

INDEPENDENT BOAT ft of North

LAURIER, 1470 Acushnet av

LUZITANO, 100 Acushnet av

MERCHANTS, 128 Union

MONTANA ATHLETIC, 440 Belleville av; Henry Valenti sec, 32 Query

NEW BEDFORD FIREMEN'S RELIEF; Charles H Lawrence, treas; meet on call

NATIONAL ATHLETIC, 165 Nash rd

NEW BEDFORD MALTA, 265 Union

NEW BEDFORD MASONIC, 202 Union; Robert F Reid, sec

NEW BEDFORD WOMAN'S, 20 S Sixth

NEW BEDFORD POWER BOAT, W French av, ft of Butler

NEW BEDFORD YACHT, New Bedford Bridge, annual meeting 1st Wed in Feb

ODD FELLOWS' RELIEF NO 1, meet at Odd Fellows' hall

PEACE AND HARMONY SOCIAL, 955 S Water

PERLANDO SPORTING, 68 Earle

PLYMOUTH, 558 Pleasant; Leo M Galligan, sec; annual meeting last Thurs of Jan

POLISH-AMERICAN UNITED, 56 Holly meet 1st Mon

PORTUGUESE NATIONAL, 381 Rivet

PORTUGUESE REPUBLICAN, 949 Acushnet av

SOUTH BRISTOL FARMERS', 628 Pleasant; meet fortnightly during winter

SOUTH END SOCIAL, 42 Rivet

TREMONT ATHLETIC, 267 Sawyer; meet 1st Tues and last Sun

TROJAN ATHLETIC, Bonney cor Sherman; Arthur Sylvia, sec

WAMSUTTA, 435 County; Clifton W Bartlett, sec

WARD ONE SOCIAL AND LITERARY, 231 Purchase

WASHINGTON SOCIAL AND MUSICAL, W French av cor Cove

WORKINGMEN'S, 69 Ashley boul

## COUNTY OFFICERS

### Bristol County

County Cities Fall River, New Bedford, Taunton

New Bedford County Bldg 443 County

Clerk of Courts—Simeon Borden (Fall River)

Asst Clerk of Courts—Edwin L Barney (New Bedford)

County Commissioners—John I Bryant (Fairhaven); Arthur M Reed (Westport); Richard E Warner (Taunton); meet at Taunton every Tues and 5th of every month

Associate County Commissioner—James M Hughes (New Bedford)

County Treasurer—Edgar L Crossman (Taunton)

District Attorney—

Asst District Attorneys—Frank B Fox (Taunton); Charles P Ryan (Fall River)

Judge of Probate and Insolvency—Mayhew R Hitch (New Bedford)

Medical Examiners—Charles A Atwood (Taunton ; Wm H Blanchette (Fall River); Charles S Holden (Attleboro); Daniel P O'Brien (New Bedford)

Associate Medical Examiners—Frederick R Barnes (Fall River); Andrew J McGraw (Taunton); Frederick V Murphy (Attleboro); Charles Shanks New Bedford)

Registry of Deeds 26 N Sixth

Registers of Deeds— ——— ——— (New Bedford); Wm C Gray (Fall River); Enos D Williams (Taunton)

Asst Registers of Deeds—Maude E Dupre (Taunton); Marietta Hammond (New Bedford); Mary L Rankin (Fall River)

Register of Probate—Guilford C Hathaway (Fall River)

Asst Register of Probate—Florence A Pratt (Taunton)

Sheriff—Isaac E Willetts (Taunton)

Special Sheriff—Henry W Mason (New Bedford)

Deputy Sheriffs—Seth R Briggs, John H Nerney (Attleboro); Edmund Hathaway, John W Synan (Dighton) Walter H Francis (Fairhaven) Martin Dolan, Charles S Graham, Hubert Legare, Hugh T McNeil, Edwin J Mills, Alfred J W Pritchard, Daniel W Riley, Oliver St Denis, Eugene S Sullivan (Fall River); Thomas H Nelson (Mansfield); J Arthur Balthazar, Samuel Entin, Franklin L Hathaway, Francis P Laughlin, Henry W Mason, John B Oliver, John Parkinson, Joseph C Patnaude, Wm R Shill, Frederick L Sowle, Walter R Spooner, Wm K Sylvia, Edmund J Whalley (New Bedford); Arthur W Reed, Frank P Toner (N Attleboro); Josiah C Goward (N Easton); Benjamin B Scanlon (Norton); Isaiah Hall (Raynham); George S Nichols (Rehoboth); Arnold D Gardner, Benjamin F Norton (Swansea); James T Byrne. Orrin I Childs, Charles J Nichols (Taunton)

### JAIL AND HOUSE OF CORRECTION

226 Ash bet Court and Union

Franklin L Hathaway, keeper; Wilson E Bannister, clk

Irving S Allen, Philip Baker, Thomas W Buckley, Edward P Canney, Edward J Duggan, Fred Moore, Isaac H Pidgeon, Waldo E Underwood James Woods officers

Wm R Shaw, Alamanzer Tripp, James W Wilding, watchmen

Arthur E Davis, steward; Thatcher B Crocker, chief engineer; Wm Ferguson, engineer; J Thomas Daley, George Sweeney, Almanzer Tripp, John A Dunham, asst engineers

Lucy C McNamee, Mary E Nelson, matrons

## COURTS

New Bedford Court House, 443 County
See also County Officers

### SUPREME JUDICIAL COURT

For counties of Bristol, Dukes and Nantucket

*Jury Term*

At New Bedford 2d Tues of Nov; at Taunton 3d Tues of April

*Law Term*

At Taunton 4th Mon of Oct

### SUPERIOR COURT FOR CIVIL BUSINESS

At Fall River with jury 2d Mon of Jan; 1st Mon of April; 3d Mon of Sept; without jury 1st Mon of Jan, 4th Mon of March, 2d Mon of Sept

At New Bedford with jury 1st Mon of May, 2d Mon of Dec; without jury 1st Mon of June and Dec

At Taunton with jury 1st Mon of March, 2d Mon of Sept; without jury 1st Mon of Feb and Nov

### SUPERIOR COURT FOR CRIMINAL BUSINESS

At Fall River 1st Mon of Nov

At New Bedford 1st Mon of June

At Taunton 1st Mon of Feb

### PROBATE COURT

At Attleboro 4th Fri of Jan March May June Sept and Nov

At Fall River 1st Fri of each month except Aug

At New Bedford 2d Fri of each month except July and August; in August on the 1st Fri

At Taunton 3d Fri of each month except July and Aug

### COURT OF INSOLVENCY

Sessions held at Fall River New Bedford or Taunton by special assignment as business may require

THIRD DISTRICT COURT OF BRISTOL

New Bedford Court House
Pleasant, Spring and Sixth Streets

Frank A Milliken, justice; James P Doran and George N Gardiner, special justices; Walter R Mitchell, clerk; Elizabeth H Cobb asst clerk; John Parkinson, court officer; Edward A DeWolf, probation officer, and George D Cram, asst probation officer.

Criminal sessions held at 9 A. M. daily, except Sun and holidays; civil sessions held at 10 A. M. Tues and Thurs except during July and August; poor debtor sessions at 10 A. M. Tuesdays; children's session at 10 A. M. Wednesdays; small claims court at 10 A. M. Fridays. Clerk's office hours, 8:30 to 1, 2:30 to 4, except Saturdays and during July and August, when the office closes at 1 o'clock

## COVES ISLANDS AND WATERWAYS

ACUSHNET RIVER fr Acushnet line along the East Shore to Buzzard's Bay

BUTLER'S FLATS in Acushnet River east of Blackmer

CLARKS COVE south of Brock av and west of W French av at Dartmouth line

CLARKS POINT the peninsula south of Cove east of Clarks Cove

FISH ISLAND in Acushnet river at Fairhaven bridge

PALMERS ISLAND in Acushnet river east of Grinnell

POPE'S ISLAND in Acushnet river at Fairhaven bridge

SASSAQUIN POND off Acushnet av at Freetown line

TURNERS POND off end Shawmut av at Dartmouth

## FRATERNAL ORGANIZATIONS

### American Legion The

NEW BEDFORD POST NO 1· Alfred R Thackeray adjt, 91 Armour; meet 1st Mon at 40 N Second

WOMAN'S AUXILIARY TO NEW BEDFORD POST NO 1; Mrs Robert Lindsay, historian, 96 Tremont; meet 2d Fri at 40 N Second

### Ancient Free and Accepted Masons

Masonic Hall 558 Pleasant

SUTTON COMMANDERY NO 16 K T; George H Holt, recorder; meet 1st Thurs

NEW BEDFORD COUNCIL ROYAL AND SELECT MASTERS; Charles S Coombs recorder, 79 Mill; meet 1st Tues, except July and August

ADONIRAM R A CHAPTER; Wm D Garthy, sec, 11 Borden; meet 1st Wed

ABRAHAM H HOWLAND LODGE; Channing Wilde, sec. P O Box 585; meet 2d Tues

EUREKA LODGE; Alfred Bradley, sec, P O Box 151; meet 1st Fri

PASKAMANSETT LODGE; John A Stitt, sec, 14 Bay

QUITTACUS LODGE; Charles S Coombs, sec; meet 4th Thurs

STAR IN THE EAST LODGE; Walter P Morton, sec, P O Box 540; meet 1st Mon

### A F & A M (Colored)

THOMAS DALTON COMMANDERY NO 7, K T; Frederick S Monroe, recorder, 474 Kempton; meet 4th Mon at 21 N Second

ST MARK'S CHAPTER NO 5, HOLY ARCH MASONS; Charles F Pierce, sec, 384 Kempton; meet 3d Mon at 21 N Second

UNION LODGE NO 1; Frederick S Monroe, sec, 474 Kempton; regular communications 1st Mon at 21 N Second

### Ancient Order of Hibernians

DIVISION NO 7; James P Ronan, rec sec, 29 Mosher; meet 1st & 3d Sun at 43 Delano

DIVISION NO 9; James Smith, sec-treas, 772 County; meet 1st & 3d Mon at Dawson's bldg, Linden cor Purchase

DIVISION NO 12; Michael Luby, sec; meet 2d & 4th Sun at 746 Pleasant

LADIES AUXILIARY DIVISION NO 6; Meet 2d & 4th Mon at A O H hall, Linden

### Ancient Order of United Workmen of Mass.

CENTURY LODGE NO 101; Thomas C Holman, sec, 66 Cottage; meet 1st & 3d Fri at 736 Pleasant

### Benevolent and Protective Order of Elks

NEW BEDFORD LODGE NO 73; Frank J Hart, E R; Patrick H Dupuis, L K; Morton G Sartoris, E L K ; David S Sher, E L K; John E McBride, sec; Walter S MacPhail, treas; Thomas Gregory, Anthony H Senna, Wm S Benoit, board of trustees; meet every Tues fr Oct 1 to June 1 at 23 S Sixth

### Boy Scouts of America

NEW BEDFORD AND FAIRHAVEN COUNCIL, 105 William rm 35; Clark W Holcomb, pres; Arthur S Francis, sec-treas; Joseph H Handford, scout executive

### British Veterans Association

E COMPANY; Meet every Thurs at 746 Pleasant

LADIES AUXILIARY TO E COMPANY; Meet 1st & 3d Tues at 746 Pleasant

### Companions of the Forest of America

GOOD HOPE CIRCLE NO 492; Meet 3d Wed at 746 Pleasant

### Daughters of Pocahontas

MASSACHUSETTS STAMM NO 11; Katherine Oswald, treas, 5 Stanton ct; meet Wed at 69 Elm

### Daughters of St. George

Meet 2d & 4th Tues at 736 Pleasant

### Disabled American Veterans of the World War

NEW BEDFORD CHAPTER NO 7; Clarence E Burt, comdr, 544 County; meet 1st Wed at Public Library

### Federation Franco-Americaine

GRAND COUNSEIL; E Philip Berthiaume, treas, 877 S Water; meet 1st Tues at 960 Acushnet av

COUNSEIL NO 1; Eugene Hebert, sec; meet 2d & 4th Thurs at 103 Kenyon

COUNSEIL NO 2; Meet 2d & 4th Wed at 14 W French av

### Foresters of America

GOOD WILL COURT NO 128; J Henry Patnaude, sec, 90 Purchase; meet 2d & 4th Mon at 746 Pleasant

NEW BEDFORD COURT NO 69; Ernest H Balvoni, sec, 273 Mill; meet 2d & 4th Wed at 746 Pleasant

ST JEAN COURT NO 229; Julian Desrochers, sec, 82 Holly; meet 1st & 3d Fri at 965 Acushnet av

Uniformed Rank Knights of Sherwood Forest (F of A)

GOSNOLD CONCLAVE NO 106; Joseph A Lawrence, adjt; 1029 Acushnet av; meet 1st & 3d Wed at 1017 Acushnet av

### Foretiers Franco Americains

COURT BONAVENTURE NO 25; Meet 1st & 3d Tues at 965 Acushnet av

COURT JEANNE D'ARC NO 23; Mrs Alice Lafleur, sec

### Francs Tireurs

SUPREME CONSEIL; Elphege E Sansoucy, sec, 58 Myrtle; meet at 70 Hicks

BRANCH NO 1; Meet1st & 3d Wed at 70 Hicks

BRANCH NO 2; Meet 2d & 4th Thurs at 1007 S Water

LAGARDE DES FRANCS TIREURS; Meets 1st Thurs at 1007 S Water

### Fraternal Order of Eagles

NEW BEDFORD AERIE NO 647; Wm A Burt, rec-sec, 377 Reed; Thomas E Norton, fin-sec, meet 2d & 4th Mon at Eagles' hall, 100 High

### Fraternal Order of Tigers

NEW BEDFORD JUNGLE NO 25; Patrick Sheedy, sec, 154 Grinnell; meet 2d & 4th Tues at 746 Pleasant

**Grand United Order of Odd Fellows**

POTOMSKA LODGE NO 1518; Wm L Kydd, treas, 322 Ash; meet 1st & 3d Fri at Cedar cor Mill

**Grand Army of the Republic**

WILLIAM LOGAN RODMAN POST NO 1; George H Carpenter, adjt, 36 Lafayette, Fairhaven meet every Wed at 736 Pleasant

R A PIERCE POST NO 190; George P Macomber, adjt, 70 Mill; meet every Sat at 55 N Sixth

**Improved Order of Red Men**

SCIPPICAN TRIBE NO 77; Anthony B Sears, C of R, 18 Wash; meet every Mon at 1265 Purchase; July and August 1st & 3d Mon

NASHAWENA TRIBE NO 99; Wilfred L Rainville, C of R, 101 Princeton; meet every Tues at 229 Phillips av

NONQUITT TRIBE NO 80; Wm H Robertson, C of W, 159 Park; meet every Thurs at 746 Pleasant; July Aug and Sept 1st & 3d Thurs

**Degree of Pocahontas**

ASSARVEDOUGH COUNCIL NO 89; Helen F Dunham C of R, 812 Belleville av; meet at 229 Phillips av

LUEKA COUNCIL NO 37; Ethel M Sears, C of R, 74 Wash; meet 1st & 3d Wed at 1265 Purchase

**Independent Benevolent and Protective Order of Elks of the World**

WILLIAM H CARNEY LODGE NO 200; Isaiah C Dade, treas, 791 Purchase; meet 4th Mon at 133 Union

**Independent Order of Brith Abraham**

NEW BEDFORD LODGE NO 304; Jacob Black, treas, 277 Pleasant; meet 2d & 4th Sun at 746 Pleasant

**Independent Order of Odd Fellows**

Odd Fellows Bldg 11 Foster

CANTON NEW BEDFORD NO 42, PATRIARCHS MILITANT; Puilip C Randall, clk; meet 1st & 3d Thurs

NEW BEDFORD ENCAMPEMENT NO 77; John P Neagus, recording scribe, 25 Borden; meet 2d & 4th Fri

ACUSHNET LODGE NO 41; Wm E Kelley, rec-sec 158 Grinnell; meet every Tues

PACIFIC LODGE NO 123; Elmer A Jenkins, ec-sec, 63 Mill; meet every Wed

VESTA LODGE NO 166; R A Lannigan, rec-sec, 88 Middle, Fairhaven; meet every Mon

JOSEPH YORK NO 157; Mrs Jennie L Reed rec-sec, 18 Hunter; meet 2d & 4th Thurs at 11 Foster

**Rebekah Lodges**

STELLA NO 46; Mrs Josie W Partington, sec, 402 County; meet 1st & 3d Thurs at 11 Foster

USHER NO 114; Mrs Minnie A Weston, rec-sec, 19 Collins; meet 1st & 3d Sat at 11 Foster

**International Order of Good Templars**

BRISTOL DISTRICT GUILD NO 9; Wm Wilson, dist deputy, 1112 Pleasant

GARFIELD LODGE NO 6; Charles F Hersey, sec, 755 First; meet every Wed at 98a County

GEORGE S BOWEN LODGE NO 48; Clara H Cowing, sec, 269 Cedar; meet every Mon at 768 Pleasant

ORIENT LODGE NO 173; Geo H Butler, sec, 186 North; meet every Fri at 768 Pleasant

**Junior Order United American Mechanics**

ACUSHNET COUNCIL NO 6; Sidney B DeMoranville, councillor, 2745 Acushnet av; meet 1st & 3d Wed at 736 Pleasant

**Knights of Columbus**

McMAHON COUNCIL NO 151; Joseph A Norris, recorder, 224 County; meet 2d & 4th Wed at 1049 Pleasant

**Knights of Malta**

PURITAN COMMANDERY NO 231; Wm C Cushing, recorder, 81 Rounds; meets 1st & 3d Wed a at 100 High

**Knights of Pythias**

UNION LODGE NO 7; Wm Mitchell, C C, 62 Mechanics la; meet 2d & 4th Thur at 746 Pleasant

**K of P (E & W H )**

FRIENDSHIP LODGE NO 11; A H Jackson, K R S, 179 Cedar; meet 1st & 3d Thurs at 101 Cedar

**K of P ( N A S A E A A A & A)**

PAUL LAWRENCE DUNBAR LODGE NO 21; Benjamin E Irons, K R S, 10 W High; meet 2d & 4th Mon at Cedar cor Mill

**Ladies Catholic Benevolent Assn**

BRANCH 407; Meet 2d & 4th Tues at 947 Acushnet av

**La Ligue des Patriotes de l'Union St Jean Baptiste d'Amerique**

CONSEIL NO 3; Meet 4th Wed at 1039 Acushnet av

**Loyal Knights and Ladies**

THEMIS COURT NO 6; Meet 2d Tues at 736 Pleasant

**Loyal Order of Moose**

NEW BEDFORD LODGE NO 914; Harry R Evans, sec, meet 2d & 4th Thurs at 16 N Sixth

**L'Union St Jean Baptiste D'Amerique**

STE CECILE CONSEIL NO 76; Meet 2d Wed at 1039 Acushnet av

**Manchester Unity (Independent Order of Odd Fellows)**

LOYAL ALPHA LODGE NO 6463; James H Nelson, sec, 234 Chestnut meet 1st & 3d Fri at 55 N Sixth

LOYAL PRIDE OF NEW BEDFORD LODGE NO 1091; Howarth Taylor, sec; Meet 2d & 4th Fri at 746 Pleasant

**Manchester Unity (Independent Order of Odd Ladies)**

LOYAL OMEGA LODGE NO 15; Mrs Mary Kay, sec, 118 Hathaway; meet 2d & 4th Mon at 55 N Sixth

**Massachusetts Catholic Order of Foresters**

JOHN BOYLE O'REILLY COURT NO 79; George A Thomson, rec-sec, 307 Main, Fairhaven; meet 1st Wed at 60 Chancery

ST EULALIA COURT NO 164; Louise F Hoyle, rec-sec, 72 Atlantic; meet 3d Tues at 60 Chancery

WINDHORST COURT NO 133; Mrs Teresa M Kruger, rec-sec, 433 Acushnet av; meet 4th Sun at 85 Elm

**Massachusetts Girl Scouts Inc**

NEW BEDFORD COUNCIL; Emma R Hall, scout commr, 1207 Pleasant; Mrs. Alexander Smith, deputy commr, 21 Rotch

**New England Order of Protection**

BAY STATE LODGE NO 59; James A Slade, sec, 119 Tremont; meet 1st & 3d Mon at 736 Pleasant

**Order of Court of Calanthe**

GOLDEN CIRCLE COURT NO 17; Mrs Alice Rose, R of D, 212 Smith; meet 1st & 3d Thurs at Cedar cor Mill

**Order of the Eastern Star**

DARTMOUTH CHAPTER NO 106; Mrs Helen A Hafford, sec, 73 State; meet 1st & 3d Fri at 11 Foster

NEW BEDFORD CHAPTER NO 49; Mrs Caroline F Austin, sec, 66 Hillman; meet 2d & 4th Tues at 55 N Sixth

**O E S (Colored)**

J W HOOD CHAPTER NO 20; Mrs Ida V Lee, sec 172 Emerson; meet 4th Fri at 21 N Second

**Order of Scottish Clans**

CLAN MacFARLANE NO 90; John Morrison, sec, 106 Ruth; meet 1st & 3d Wed at 736 Pleasant

LADIES AUXILIARY NO 13; Mrs Mary Boyle, sec, 8 Mulberry

**Order of the Sons of Veterans U S A**

JOHN H CLIFFORD CAMP NO 150; C Clifford Pierce, sec, 22 Arch; meet every Thurs at 55 N Sixth

JOHN A HAWES CAMP NO 35; Henry W Hammond, sec, 22 Oak; meet 1st, 3d (& 5th) Tues at 736 Pleasant

LADIES' AUXULIARY OF JOHN A HAWES CAMP NO 35; Josie Wade, sec; meet 1st & 3d Tues at 734 Pleasant

LADIES' AUXILIARY OF JOHN H CLIFFORD CAMP NO 150; Louise L Borden, sec, 265 Mill; meet 1st & 3d Mon at 55 N Sixth

**Order of United Commercial Travelers of America**

NEW BEDFORD COUNCIL; Frank E Wood, treas, 40 Union; meet 2d & 4th Sat at 736 Pleasant

**Oriental Order of Humility & Perfection**

ARYA SANCTORUM NO 180; Emory E Wallace, registrar, 68 Spruce; meet 4th Thurs at 100 High

**Sons of St George**

GORDON LODGE NO 172; James Lees, sec, 679 Brock av; meet 1st & 3d Fri at 740 Pleasant

**Union Fraternal League**

ST ANTOINE ASSEMBLY NO 227; Meet 2d Thurs at 947 Acushnet av

**United Order of Red Men**

HUMBOLT LAGER NO 47; F Wm Butz, kanzler, 633 Union; meet 1st & 3d Tues at Red Men's hall, 149 Elm

BEETHOVEN STAMM NO 182; George A Krumbholz, sec; meet 4th Sat at German club, Nauset

POTOMSKA STAMM NO 182; F Wm Butz, sec, 633 Union; meet 2d, 4th & 5th Tues at 149 Elm

**United Order of The Golden Cross**

NEW BEDFORD COMMANDERY NO 779; Addie Johnston, sec, 296½ Acushnet av; meet 2d & 4th Tues at 786 Pleasant

**United Spanish War Veterans U S A**

CHARLES V GRIDLEY CAMP NO 46; George H Gifford, adjt. 252 Summer; meet 1st & 3d Sat at 63 Weld

**Auxillary to Spanish War Veterans U S A**

MOTHER GRIDLEY TENT NO 11; Susan F Wood, sec, 117 Parker; meet 2d & 4th Wed at 63 Weld

**Woman's Christian Temperance Union**

NEW BEDFORD BRANCH; Mrs Adeline G de Ravignon, cor sec, 159 Myrtle; meet at Trinitarian church

**Woman's Relief Corps**

WILLIAM LOGAN RODMAN CORPS NO 53; Ida R Janell, sec, 17 Spencer; meet every Thur at 736 Pleasant

R A PIERCE CORPS NO 95; Elizabeth R Bartlett, sec, 108 Seventh; meet 2d & 4th Fri at 55 N Sixth

**HOMES**

MARINERS HOME, 15 Bethel; Charles S Thurber, chaplain

NEW BEDFORD CITY MISSION, 755 First; 151 N Second cor Mill; Chas F Hersey, missionery; meet 2d Wed at Trinitarian church home

NEW BEDFORD DAY NURSERY, 16 Howard, Eva E Macleod, supt; 1060 Brock av; Susie I Townsend, supt; Alice Wood, sec, board of mgrs, 122 Hawthorn

NEW BEDFORD HOME FOR AGED, 396 Middle; J F B Drummond, sec, 46 N Water; meet 2d Thurs at 396 Middle

SACRED HEART HOME, 367 Summer, conducted by the Sisters of Charity

ST MARY'S HOME, 593 Kempton cor Liberty; conducted by the Sisters of St Francis

**HOSPITALS**

ST LUKE'S, 95 Page cor Allen; Mrs Georgia M Nevins, supt

UNION, 1074 Pleasant; Felicia M Rodrick, sup;

ST JOSEPH'S, 1061 Pleasant cor Campbellt conducted by Sisters of Mercy

**INCORPORATED COMPANIES**

ACUSHNET CO-OPERATIVE ASSN, Elliot H Wefer; Wm Cole, jr, treas

ACUSHNET CO-OPERATIVE BANK, 41 William; Frederic Taber, pres; Elliot H Wefer, v-pres; Wm F Desmond, treas

ACUSHNET MILL CORP, ft Delano; James E Stanton, jr., treas

ACUSHNET SAW MILLS CO, 54 Mill rd, Acushnet; Franklin J Gurney, pres; Frederic B Hawes, treas

AKIN-DENISON CO, 231 Union; Charles G Akin, pres-treas

ALLEN-CHARETTE, 1418 Acushnet av; George W Allen, jr., pres, treas

ALLEN COMPANY, E Pope; George H H Allen treas

ANTHONY E & SONS INC, 575 Pleasant; Benjamin H Anthony, pres-treas; George A Hough, v-pres; Edmund Anthony, clk

ASHLEY READ EQUIPMENT CO INC, 512 Pleasant; Courtney P Ashley, pres; Everett P Read sec-treas

AUTO ELECTRIC SERVICE INC, 25 High Carl E Shaw pres-treas

BAIN BROS CO, 48 N Water; Wm H Bain, pres; Barney H Bain, sec-treas

BAKER MACHINE CO, 666 Acushnet av; Luke T Keith pres; Frank H Macy sec-treas

BARROWS-SWIFT PRINTING CO, 93 N Second; Merton W Swift, pres; George E Barrows, treas

BAY STATE MARKET CO, 1946 Purchase; James Dangelas, pres; Emanuel D Lupo, treas

BAYLIES WM CO, 120 Front; L Rodman Doane, pres; Wm L R Doane, treas

BEACON MFG CO, 2301 Purchase; Charles M Boyd, pres; Charles D Owen, jr., treas

BECKMAN C E CO, 15 Commercial; Charles E Beckman, pres-treas; J Franklin Briggs, v-pres-sec

BELLEVILLE WAREHOUSE CO, 1 King; Wm Whitman, pres; Leonard C Lapham, treas

BLUE STONE QUARRY, 899 Pleasant; Gerrett Giles, jr., pres; John F Hatch, jr., treas; Frederick H Taylor, sec

BOLTON A E CO, INC, 966 S Water; Wm G Welsh, pres; Albert E Bolton, treas

BOOTH MFG CO, 385 E French av; Fred W Steele, treas-agt

BORDEN & REMINGTON CO, 25-29 Nauset; Charles M Shove, pres; Arthur A Harrison, treas; R K Hawes, sec

BRADBURY-WARING, INC, 23a N Second; Albert Waring, pres; Arthur W Bradbury, treas

BRIGHTMAN F S CO INC, 133 Union; Frederick S Brightman, pres-treas; James E Allen, clk

BRISTOL COUNTY AMUSEMENT CO, 1182 Kempton; Eugene F Phelan, pres; Joseph A Burke, treas; Joseph Dennis, sec

BRISTOL MFG CORP, 198 Coggeshall; Frank S Wilcox, pres; Chas A Morrison, treas

BROWN G H T & CO, 744 Pleasant; Samuel Robertson, pres; G H T Brown, sec-treas

BUTLER MILL, 40 Ruth; Wm M Butler, pres; Morgan Butler, treas; Frank E Waterman, asst treas

CARROLL C M PAPER CO THE, 10 N Sixth C M Carroll, pres-treas; Gladys E Carroll, sec

CENTRAL LUMBER & SUPPLY CO, 172 N Water; C G Ferguson, treas-mgr

CHERRY & CO, 794-798 Purchase; v-pres; George R Cherry, pres; Wm S Cherry, Frederic Webb, treas; Frederic J Haywood, asst-treas

CITY COAL CO, Front cor Middle; Josiah Hunt, treas

CITY MFG CORP, ft Grinnell; John B Strongman, treas

CLUB STABLE CORP, 34 S Second, James L Humphrey, jr., pres; Edward E Chadwick, treas

COLBY'S INC, 200 Union; Eugene Leach, pres; Russell C Paige, treas

CONTINENTAL WOOD SCREW CO, 459 Mt Pleasant; Patrick Sweeney, gen mgr-treas

CUT PRICE AUTO SUPPLY CO OF NEW BEDFORD, 678-684 Pleasant; Julius A Horvitz, pres; Jacob A Horvitz, treas; Sadye J Horvitz, sec

DARTMOUTH MFG CORP, 65 Cove; Walter H Langshaw, pres; C W Bartlett, treas

DAVIS Z B CORP, 668 Acushnet av; Clarence J Davoll, treas

DONAHUE PRINTING CO THE 802 Pleasant John H Donahue, treas

DRISCOL CHURCH & HALL, INC; A Frank Clark, pres-treas; Frank L Hoxie, clerk

FAIRHAVEN MILLS, 115 Coggeshall; Charles L Harding, pres; James Thomson, treas; Edward Burbeck, sec

FIBRO PRODUCTS CO, Prospect nr Howland; S B Finger, pres; T L Lynam, treas

FIRST NATIONAL BANK THE, 218 Union; Irving W Cook, pres; Harry C Robinson, v-pres; Frank B Chase, cashier

FITZGERALD INC, 760 Purchase; James A Fitzgerald, treas; Cornelius P Fitzgerald, sec

GALLIGAN BROS FURNITURE CO INC, 43 Delano; James A Galligan, treas
GENDRON J E & CO, 1115 Acushnet av; E H Begin, pres; Mrs Alphonsine D Gendron, treas; Louis Jean, sec
GIFFORD D H CORPORATION, 20 N Second; David H Gifford, pres-treas
GILES-TOBEY CO, 44 Middle; Benjamin Madison, pres-treas; Herbert C Leonard, v-pres.
GILT EDGE SILK MILLS, 1145 Kempton; Samuel Goldfarb, treas-mgr
GOSNOLD MILLS CO, Orchard cor Brock av; Charles L Harding, pres; Edward Burbeck, clk; Charles M Holmes, treas; A Clinton Swift, asst treas
GRAY LABORATORIES, 721 S Water; Charles J McQuillan, sec; Timothy P Keating, treas
GRINNELL MFG CORP, Kilburn cor N Front; Otis N Pierce, pres; J W Webster, treas
GUNNING BOILER & MACHINE CO, 85 S Water; Andrew Gunning, pres-treas; Louis E Grover, clk
GUNNING IRON & BRASS FOUNDRY CO, 150 Hathaway rd; Andrew Gunning, pres; John B Lowney, treas; Helen L Porrer, clk
HATHAWAY MFG CO, S Front nr Gifford; James E Stanton, jr, treas
HATHAWAY OIL CO, 11 N Sixth; John M Hathaway, pres; R Eugene Ashley, treas
HAWES-FARMER ELECTRIC CO, 245 Union Earland M Farmer, pres Roy T Hawes, treas; Clayton P Hawes, sec
HILL & CUTLER CO, 1 Pearl nr R R sta; L D Chapman, asst treas
HOLMES COAL CO, 10 Market; Elizabeth R Holmes, pres-treas
HOLMES MFG CO, 605 E French av; Charles M Holmes, pres-treas
HOUSEHOLD FURNISHING CO, 984 Purchase; Richard E Warner, pres; Walter H Bassett, treas; Joseph E Warner, clk
HOWES & McGINTY, 64 Whitman; Zebina B Davis, pres; Paul C Howes, treas
KILBURN MILL, W French, av; H L Tiffany, treas
KIRBY GEORGE Jr PAINT CO, 14-20 Wall; George A Kirby, pres; Robert H Coggeshall, treas
LEWIS ANTHONY S CO INC, 1082 Purchase; Anthony S Lewis, pres-treas
LIBERTY DRUG CO INC THE, 233 Union; Ward M Parker, pres-treas; George F Oliver, sec
LOWE S C SUPPLY CO, 87 Union; Stephen C Lowe pres-treas; S C Lowe jr, v-pres
MAINE ICE CREAM CO 535 Kempton Stephen Mitchell, v-pres; Michael Mitchell, treas
MANOMET MILLS, Belleville av cor Manomet; Wm Whitman, pres; Arnold C Gardner, treas
MAYFLOWER BAKING CO INC, 105-107 Bowditch; E Ulric Collette, pres; D J Jarry, treas
MERCHANTS LAW EXCHANGE INC, 628 Pleasant rm 4; M Simmons, pres; A M Brown, vice-pres; Charles H Simmons, treas
MERCHANTS NATIONAL BANK, 101 William; Henry C W Mosher, pres; Eliot D Stetson, v-pres; Henry W Taber, cashier; James H Coffin, asst cashier
MORSE TWIST DRILL & MACHINE CO, 163 Pleasant; H E Cushman, treas
MOTOR SALES COMPANY OF NEW BEDFORD, 1382-1386 Purchase; C J Collopy, pres; E C Collopy, treas
NASHAWENA MILLS, 615 Belleville av; Wm Whitman, pres; Wm B Gardner, treas
NAUSET WAREHOUSE CO, 35 Nauset; Walter T Cornell, pres; Chester A W Best, sec-treas
NEILD MFG CORP, 305 Nash rd cor Brook; John Neild, pres; Joseph H Allen, treas
NEW BEDFORD CO-OPERATIVE BANK, 41 William; Lot B Bates, pres; Edward E F Potter, v-pres; Wm F Desmond, treas
NEW BEDFORD CORDAGE CO, 131 Court; Francis A Bryant, pres-gen mgr; Cortes W Cavanaugh, treas; Franklin W Hatch, mill mgr
NEW BEDFORD COTTON MILLS CORP, 295 Phillips av; Walter H Underdown, treas
NEW BEDFORD COTTON WASTE CO, 43 Church; Wm O Devoll, pres; Percy L Kent, treas
NEW BEDFORD DRY GOODS CO, 180-192 Union; Asa A Mills, pres; Michael J Leary, v-pres; Arthur J Durfee, sec-treas
NEW BEDFORD FISH CO INC, City Pier No 4; A F Childs, pres-mgr; F H Childs, v-pres; Benjamin Baker, sec-treas
NEW BEDFORD FIVE CENTS SAVINGS BANK, 791 Purchase; Jireh Swift, jr, pres; Otis N Pierce, John H Clifford, v-prests; Wm H Pitman, treas; George H H Allen, clk
NEW BEDFORD FOUNDRY & MACHINE CO, 272 S Water; Seth J Besse, treas
NEW BEDFORD GAS & EDISON LIGHT CO, 693 Purchase; Oliver Prescott, pres; Frank H Gifford, v-pres; Charles R Price, treas
NEW BEDFORD GROCERS BAKING CO, 945 S Water; J J Boucher, pres; J A Boucher, sec
NEW BEDFORD HOME BUILDERS, 1105 Acushnet av; Dr Abram R Goodman, pres; Robert Goodman, treas; Arthur Thibeault, sec
NEW BEDFORD ICE CO, 12 School; Isaac L Ashley, pres; George H Paul, sec-treas
NEW BEDFORD INSTITUTION FOR SAVINGS, Union cor Purchase; Thomas S Hathaway, pres; Charles W Clifford, Oliver Prescott, v-prests; George H Batchelor, treas
NEW BEDFORD MORRIS PLAN CO, 112 William; Frederic Taber, pres; Wm F Potter, v-pres; George T Schuler, treas
NEW BEDFORD RUBBER CO, 66 William; Edmond B Cross, pres; James W Cross, treas
NEW BEDFORD SAFE DEPOSIT & TRUST CO THE, 61 William; Wm S Cook, pres; Albert P Cunningham, cashier
NEW BEDFORD SHUTTLE CO, 871 Rockdale av; Arthur G Seabury, treas-mgr
NEW BEDFORD STORAGE WAREHOUSE CO, 152 Front; Clarence R O'Brion, treas
NEW BEDFORD TALLOW CO, 180 N Second; F A Sylvester, mgr
NEW BEDFORD TEXTILE CO, 247 Shawmut av; Matthew T Glennon, pres; Charles R Gidley, treas
NEW BEDFORD TOW BOAT CORP, Fish Island; John Duff, pres; Mark M Duff, treas
NEW BEDFORD VALVE MFG CO, 42 Front; Clark W Holcomb, pres-treas
NEW BEDFORD & ONSET ST RAILWAY CO, 814 Purchase; Henry H Crapo, pres; Elton S Wilde, v-pres; Edward F Nicholson, treas
NEW ENGLAND HOME CONSTRUCTION CO. INC, rm 7 Zeitz Bldg; Edwin S Whittaker, pres; Charles H Porter, treas; Martin & Bowman, sec
NEW NORTH END PUBLIC MARKET INC THE, 1345-1349 Acushnet av; George D Gendron, pres-treas
NONQUIT SPINNING CO, Belleville av nr Hatch; Leonard C Lapham, treas
NORTH END HARDWARE & FURNITURE CO, 1446 Acushnet av; Vincent J Grace, pres; A J Frectas, treas
OLYMPIA STUDIO, 970 Purchase; Arthur W Bradbury, pres; L Robert Yeager, treas; Alexander Kartstein, sec
PAGE MFG CO, 1339 Brock av; Charles L Harding, pres; Edward Burbeck, clk; Charles M Holmes, treas
PAIRPOINT CORPORATION THE, Prospect cor Howland; Wm A Clarke, treas
PENROD MILLS, 545 Orchard; J D Armitage, pres; R M Donaldson, sec and treas
PEOPLES LOAN & PROPERTY INC, 68 Purchase; Manuel L Sylvia, pres; Vincent J Grace, treas; Emanuel P Rebello, sec
PERFECTION LAUNDRY CORP, 444-446 Bolton; Wm R Benoit, pres-mgr; Joseph P St Germaine, sec-treas
PIERCE BROS LIMITED, 2273 Purchase; Andrew G Pierce, pres; Edward T Pierce, treas
PIERCE MFG CORP, 216 Belleville av; Edward T Pierce, pres; Andrew G Pierce, jr., treas
PORTUGUESE-AMERICAN GROCERY CO INC, 91 Grinnell; George P Furtado, pres; M P Arruda, treas
PORTUGUESE PUBLISHING CO, 176 Acushnet av; Charles N Serpa, pres; Wm F Desmond, treas; Camilla Camara, sec
POTOMSKA MILLS CORP, 366 S Front; Percy L Kent, treas
POULIN & ROY LTD, 126 Hope; George Roy, pres; Baromee Poulin, sec
PURE OIL CORP, 147 Middle; Sumner E Gifford, pres-treas; Herbert F Macy, sec
QUISSETT MILL, Prospect nr Howland; Wm M Butler, pres; Edward H Cook, treas
RHODES J C & CO, 123 Front; John B Rhodes, asst treas
ROBINSON W A & CO INC, 144 S Water; Wm A Robinson, pres; Wm A Robinson, jr, clerk & treas

ROUNDS O H CO, 1183 Acushnet av; Oscar H Rounds, pres-treas
SETHFORD MFG CO, 31 Scott; Seraphine M Cabral, pres; Edmund Amaral, treas; Lionel A Dias, sec
SHARP MFG CO, Dartmouth cor Rockdale av; Joseph Kenney, pres; Arthur R Sharp, treas; Frank C Sawtelle, asst treas
SIMMONDS & CO INC, 888 Purchase G Watson Simmonds, pres; Oscar H Rounds, treas
SIMMONS & LANGLOIS CO, 1057 Acushnet av; Harry London, pres; James Simmons, sec-treas
SMITH BROS INC, 425 Coggeshall; Joseph T Smith, pres
SMITH CHARLES T CO INC, 475 Union; Charles T Smith, treas
SNELL & SIMPSON BISCUIT CO, 58 Adams; Henry S Knowles, pres; John F Tilden, sec-treas; Edward H Whitman, gen mgr
SOULE MILL, ft Sawyer; John Duff, pres; Rufus A Soule, treas
STANDARD RING TRAVELER CO, 81 N Water; John H Lawrence, pres; George H Hedge, treas
STEIGER DUDGEON CO, 185-187 Union; Albert Steiger, pres; Samuel Dudgeon, treas
SULLIVAN GRANITE & CONSTRUCTION CO, 196 Merrimac; Daniel J Sullivan, pres; Mark E Sullivan, sec-treas
TABER MILL, Coffin av cor Church; Frederick Taber, pres; Wm E Kerns, treas
TAUNTON-NEW BEDFORD COPPER CO, 24 N Front; John H Barrows, treas
U S TACK MFG CO, 140 Court; Ernest A Oakes, pres-treas; Esther C Tinkham, clk
UNION AMUSEMENT CO, 251 Union; Wm W Cross, pres; Joseph J Cahill, sec; Warren O'Hara, treas
UNION ST RAILWAY CO, 814 Purchase; Henry H Crapo, pres; Elton S Wilde, v-pres; Edward F Nicholson, treas
WAMSUTTA MILLS, 744 Acushnet av cor Wamsutta; Oliver Prescott, pres; C F Broughton, treas
WATKINS B F TRANSPORT CO, 520 Acushnet av; Benjamin F Watkins, pres-treas; Henry H Watkins, sec
WATSON-PEMFIELD CORP, 29-31 S Second; Henry J Watson, pres-treas; F F Watson, sec
WENTWORTH CLOTHING CO, 211 Union; Frank W Wentworth, pres; Howland Wentworth, sec-treas
WHITMAN MILLS, 35 Coffin av; A G Mason, treas
WING CHARLES F CO INC, 790 Purchase; Ernest A Jennings, pres; Charles F Wing, jr., treas; Edward H Wing, v-pres
WINSLOW-MACKENZIE CO, 742 Acushnet av; Henry S Winslow, treas
WOOD, BRIGHTMAN CO, 41-55 N Water; Thomas F Wood, pres; Wm S Raphael, v-pres; Thomas W Macy, treas

## LABOR ORGANIZATIONS

Labor Temple 746 Pleasant

AMALGAMATED SHEET METAL WORKERS NO 289; Daniel Harrington, sec; meet 2d & 4th Mon at 746 Pleasant
AMALGAMATED SOCIETY OF ENGINEERS; meet 1st & 3d Thurs at 746 Pleasant
AMERICAN FEDERATION OF LABOR; Edward J Doran, local treas, 758 Purchase, rm 1
AMERICAN FEDERATION OF MUSICIANS NO 214; Joseph F Cambra, sec; meet 1st Sun at 736 Pleasant
BAKERS' UNION; Wm Tonge, treas; meet 1st & 3d Sat at 746 Pleasant
BOILER MAKERS' UNION; Meet 2d & 4th Tues at 746 Pleasant
BOOT AND SHOE WORKERS NO 238; Owen Hacket, rec sec; meet 2d Thurs at 100 High
BOOT AND SHOE WORKERS NO 243; Meet 2d Thurs at 746 Pleasant
BOTTLERS NO 224; Meet 2d & 4th Thurs at German Club, Nauset
BRICKLAYERS AND PLASTERERS NO 39; John F McNeilly, sec; meet every Wed at 153 Union
CARDERS PICKERS AND RINGSPINNERS NO 36; Meet 2d Wed at 60 Spring
CARPENTERS DISTRICT COUNCIL; Henry Dore, pres; Francis Poirier, sec; George Gifford, Dolor R Houle, bus agts; meet every Thurs at 153 Union
CARPENTERS AND JOINERS NO 1021; Henry Dore, sec; meet Mon evening at 153 Union
CARPENTERS AND JOINERS NO 1287; Thomas A Murphy, sec; Dolor A Houle, bus agt; meet every Tues evening at 153 Union
CARPENTERS AND JOINERS NO 1733; Manuel J Sylvia, fin sec; Dolor A Houle, bus agt; meet 1st & 3d Fri at 153 Union
CENTRAL LABOR UNION; Henry Casson, sec; meet 2d & 4th Fri at 746 Pleasant
COTTON WEAVERS' PROTECTIVE ASSN, BRANCH NO 2; Meet 3d Tues at 746 Pleasant
DOFFERS AND RING SPINNERS' UNION; Charles J Rose; pres; Manuel Vera, v-pres; John Silver, sec-treas; meet every 3d Fri at 234 Union, rm 7
ELECTRICAL WORKERS NO 224; Carl O Gunderson, treas
GRANITE CUTTERS; James McGrath, sec; meet 3d Thurs at 746 Pleasant
GROCERY CLERKS NO 1325; Meet 1st & 3d Mon at 822 Purchase
HOISTING AND PORTABLE ENGINEERS NO 135; Meet 1st & 3d Thurs at 384 Acushnet av
INTERNATIONAL ALLIANCE OF THEATRICAL STAGE EMPLOYEES; Meet 2d Sun at 746 Pleasant
INTERNATIONAL STEAM & OPERATING ENGINEERS NO 135; Wm Heaton, sec; meet 2d & 4th Tues at 768 Pleasant
IRON MOULDERS NO 363; Meet 1st Fri at 99 Holly
JOURNEYMEN BARBERS NO 7; Arthur Nerbonne, sec; meet 3d Mon at 746 Pleasant
JOURNEYMEN PLUMBERS NO 53; Meet 2d & 4th Wed at 746 Pleasant
LASTERS NO 27; Meet 1st Fri at 746 Pleasant
LOOM FIXERS' UNION; 1071 Purchase; meet 2d Fri
MACHINISTS' UNION; Daniel Woods, sec; meet 1st & 3d Tues at 746 Pleasant
MOTION PICTURE OPERATORS NO 334; Meet 1st Tues at 746 Pleasant
MULE SPINNERS NO 2; Samuel Ross, sec; meet 3d Tues in Jan then every three months at 41 Williams
NATIONAL ASSN OF LETTER CARRIERS, BRANCH NO 18; Wm F Mason, sec; meet last Thurs at 100 High
NATIONAL ASSN OF STATIONARY ENGINEERS OF MASS NO 7; Wm Heaton, tres; meet 2d & 4th Tues at 746 Pleasant
NEW BEDFORD CITY EMPLOYEES NO 185; Meet 1st & 3d Tues at 746 Pleasant
PAINTERS, DECORATORS AND PAPERHANGERS NO 691; Thomas Corrigan, sec; meet every Mon at 746 Pleasant
PROVISION CLERKS' BENEFIT ASSN; Edward F Smith, sec, 188 Chancery; meet 1st & 3d Tues at 588 Pleasant
QUILLERS' AND BEAMERS' NO 13; Meet 1st & 3d Sun at 14 W French av
RAILWAY CLERKS NO 68; Meet 2d Fri at 746 Pleasant
REED MAKERS' UNION; Walter Baldwin, sec; meet last Sun at 746 Pleasant
RING TWISTERS' UNION; 716 Purchase; meet alternate Wed at 16 N Sixth
ROOFERS' UNION; Meet 1st & 3d Mon at 746 Pleasant
SHOE STITCHERS AND CUTTERS NO 243; Meet 2d Thurs at 746 Pleasant
SLASHER TENDERS NO 1; Meet 2d & 4th Wed at Dawson's hall
STATIONARY FIREMEN NO 294; George Nuttall, sec-treas; meet 1st & 3d Fri and 2d Sun at Dawson's hall
TELEPHONE OPERATORS' UNION; Meet at 736 Pleasant
TEXTILE COUNCIL; Wm E Batty, pres; John Silver, sec; James H Simpson, treas; meet 2d Mon at 746 Pleasant
THEATRICAL MECHANICAL ASSN NO 80; Edward A Pollock, sec-treas; meet last Sun at New Bedford Theatre
TYPOGRAPHICAL NO 276; Meet last Sun at 746 Pleasant
UNITED NATIONAL ASSN OF POST OFFICE CLERKS BRANCH NO 72; Wm J Frawley, sec, 190 Merrimac; meet 1st Sun at Post Office
WARP TWISTERS NO 874; Thomas Wooley, sec; meet 4th Thurs at 746 Pleasant

WEAVERS' PROTECTIVE ASSN; Abraham Binns, sec; meet 3d Tues at 746 Pleasant

YARN FINISHERS NO 1489 U T W 758 Purchase rm 1; Edward J Doran, sec; meet 1st Wed

## MASSACHUSETTS COMMONWEALTH OF

State Offices in New Bedford

CIVIL SERVICE, 7 Municipal bldg; Wm J Carter, registrar

DIVISION OF IMMIGRATION, 610 Purchase; Arthur W Turner, branch sec

## MILITARY

### United States Army

COAST ARTILLERY CORPS

Fort Rodman

Clark's Point end Brock av

1st Lieut George B Anderson, C A C commandant

### Massachusetts National Guard

New Bedford Armory, 989 Pleasant

FIRST COAST DEFENSE COMMAND

324th Company, 3d Battalion; George O Gardner, capt; Richard Hoyle, 1st lieut; Charles D Guthrie, 2d lieut; drill night Mon

328th Company, 3d Battalion; Norman Renne capt; Douglas Tripp, 1st lieut; Sydney B Burrell; 2d lieut; drill night Wed

FIRST FIELD ARTILLERY

D Battery, 2d Battalion; Harold Winslow, capt Charles F Perry jr, 1st lieut; Charles A Stanley 2d lieut; drill night Fri

## PARKS AND PLAYGROUNDS

ACUSHNET PARK, 56 Brock av opp Hudson

ASHLEY PARK, 478 Orchard cor Rivet

BROOKLAWN PARK, 1989 Acushnet av nr Lunds cor

BUTTONWOOD PARK, 704 Rockdale av opp Union and 68 Lake opp Jenny Lind

HAZELWOOD PARK, 553 Brock av opp Butler

NEW BEDFORD COMMON, 1425 Purchase and 700 County

WESTGATE PARK, 3430 Acushnet av

## STATISTICS OF NEW BEDFORD

| | |
|---|---|
| Territory settled, | 1652 |
| Town of Dartmouth incorporated, | 1664 |
| New Bedford incorporated as town, | 1787 |
| New Bedford incorproated as, city, | 1847 |

Location, west side Acushnet River, Bristol County

Length, 10.71 miles; width, average, 1.86 miles; area, 19.39 square miles.

Distance from Boston (railroad), 57 miles.

Distance from Fall River, 13.8 miles.

Distance from Taunton, 20 miles.

Principal business—Manufacture of fine cotton goods. In this, New Bedford stands first in America.

Other business—Manufacture of blankets, silk and woolen fabrics, shoes, glass and silverware, drills and tools, refined oils, wood and paper boxes, cotton manufacturers' supplies, cotton waste, eyelets, crackers and biscuits, screws, rope and cordage, wrapping bands, driving rope, carriages, sheet copper and yellow metal, printing rolls, soap, paper specialties, electrical devices, mechanical toys, reed furniture, artificial ice; the whaling industry, whalemen's supplies.

New Bedford is the retail trading centre for a community of 200,000 people residing in a section reached by electric and boat lines giving daily service. It is the wholesale centre for a district containing 400,000 population.

| | |
|---|---|
| Assessed valuation, personal, 1921, | $80,740,775 |
| Assessed valuation, real estate, 1921, | 112,839,725 |
| Resident bank stock, 1921, | 1,097,962 |
| Total assessed valuation, 1921, | 194,678,462 |
| Rate of taxation, 1921, per $1,000, | 27.40 |
| Banking capital, 1921, | 2,220,000 |
| Banking dividends, 1921, | 309,900 |
| Savings bank deposits, Dec. 31, 1921, | 37,245,477 |
| Savings bank dividends, 1921, | 1,687,356 |
| Co-operative bank shares, | 49,772 |
| Co-operative bank dividend rate, | 5½ per cent |

### Population

Since New Bedford became a city:

| | |
|---|---|
| 1847 (Estimated) 1840, 12,087, | 16,000 |
| 1850 (National census), | 16,443 |
| 1855 (State census), | 20,389 |
| 1860 (National census), | 22,300 |
| 1865 (State census), | 20,853 |
| 1870 (National census), | 21,320 |
| 1875 (State census), | 25,895 |
| 1880 (National census), | 26,845 |
| 1885 (State census), | 33,393 |
| 1890 (National census), | 40,733 |
| 1895 (State census), | 55,251 |
| 1900 (National census), | 62,442 |
| 1905 (State census), | 74,362 |
| 1906 (Special census), | 79,078 |
| 1910 (National census), | 96,652 |
| 1915 (State census), | 109,568 |
| 1920 (National census), | 121,217 |
| Publishers' estimate March 1, 1923, | 131,000 |

## TEXTILE INDUSTRY INFORMATION.

| Name | Location | No. Mills | Capital | Spindles | Looms | Employes |
|---|---|---|---|---|---|---|
| Acushnet Mills | South | 3 | $1,500,000 | 114,240 | 3,534 | 1,300 |
| Beacon Mfg. Co. | North | 1 | 1,400,000 | 15,168 | | 1,500 |
| Booth Mill | South | 2 | 1,380,200 | 55,000 | 1,354 | 650 |
| Bristol Mill | North | 1 | 1,000,000 | 67,000 | 1,886 | 650 |
| Butler Mill | South | 1 | 2,000,000 | 125,000 | 2,800 | 1,100 |
| City Mfg. Co. | South | 2 | 750,000 | 59,064 | | 600 |
| Dartmouth Mfg. Co. | South | 3 | 2,000,000† 600,000‡ | 200,000 | 5,600 | 2,000 |
| Fairhaven Mills | North | 6 | 3,500,000 | 208,932 | | 2,000 |
| Gilt Edge Silk Mills | West | 1 | 100,000 | 852 | 128 | 85 |
| Gosnold Mfg. Co. | South | 2 | 3,300,000 | 77,438 | 3,200 | 1,100 |
| Grinnell Mfg. Corp. | North | 3 | 1,500,000 | 126,052 | 3,135 | 950 |
| Hathaway Mfg. Co. | South | 3 | 1,600,000 | 111,012 | 3,190 | 1,300 |
| Holmes Mfg. Co. | South | 1 | 1,200,000 | 69,552 | | 900 |
| Kilburn Mills | South | 2 | 1,500,000 | 126,032 | | 1,250 |
| Manomet Mills | North | 4 | 8,000,000 | 318,480 | 64 | 4,500 |
| Nashawena Mills | North | 1 | 3,000,000 | 203,000 | 4,370 | 2,200 |
| Neild Mfg. Co. | North | 1 | 800,000 | 62,000 | 1,470 | 550 |
| N. B. Cotton Mills Co. | North | 1 | 1,100,000 | 73,000 | 1,400 | 650 |
| Nonquitt Spinning Co. | North | 2 | 4,800,000 | 195,000 | | 1,600 |
| Page Mfg. Co. | South | 1 | 1,000,000 | 64,160 | 1,741 | 900 |
| Penrod Mills | South | 6 | 2,255,500 | 156,028 | | 3,500 |
| Pierce Mfg. Corp. | North | 2 | 600,000 | 116,008 | 3,450 | 900 |
| Pierce Bros. Limited | North | 1 | 700,000 | 52,000 | 1,200 | 400 |
| Potomska Mills | South | 1 | 1,200,000 | 117,100 | 2,824 | 1,100 |
| Quisset Mill | South | 1 | 1,250,000 305,000‡ | 80,000 | | 800 |
| Sharp Mfg. Co. | Southwest | 2 | 3,817,000 | 200,000 | | 2,000 |
| Soule Mill | North | 2 | 1,260,000 | 93,000 | 2,300 | 900 |
| Taber Mill | North | 2 | 1,200,000 | 70,720 | 1,800 | 700 |
| Wamsutta Mills | North | 8 | 4,000,000 | 230,000 | 3,300 | 2,000 |
| Whitman Mills | North | 2 | 2,000,000 | 177,608 | 4,724 | 1,800 |
| Totals, | | 68 | $50,322,500 | 3,402,930 | 55,397 | 39,580 |

†Common. ‡Preferred.

## UNITED STATES OF AMERICA

Federal bldg 675 Pleasant

### CIVIL SERVICE

253 Federal bldg

Edward E Pierce, sec local board of examiners

### CUSTOM HOUSE

39 Second cor William

Open every day, Sunday, Fourth of July, Christmas, New Year's Day, and such other days as may be designated by law excepted, from 9 a m to 4.30 p m. Close Sat at 1 p m.

Officers—Edward P Haskell, deputy collector in charge; Arthur E Duffy, deputy collector and inspector; Joseph J Haydock, janitor

### IMMIGRATION SERVICE

Federal bldg

John G Hagberg inspector in charge

### INTERNAL REVENUE OFFICE

Federal bldg

Henry L Hathaway, chief deputy collr; open daily 9 to 4

### LIGHTHOUSES

Butlers Flats, Charles A Baker keeper; Hugh N Mighill asst; Palmers Island, keeper

### PUBLIC HEALTH SERVICE

Acting assistant surgeon U S Public Health and Marine Hospital Service—Carl C Persons, 9 N Orchard

## POST OFFICE

### NEW BEDFORD

675 Pleasant bet Elm and Middle

Office hours fr 6.45 a m to 9 p m

George L Olivier, postmaster; Andrew J W McAvoy, asst postmaster; Stanley G Akin, supt of mails; Frederick T Almy, asst supt of mails; Joseph A Dobbyn, money order cashier; James P Porter, chief stamp clerk; Francis P Ryan, bkpr; Manuel G Vieira, jr., John R Smith, foremen

Joseph C Bailey, Edward E Casey, Edward J Casey, Frank D Coppinger, Charles H Couza, Milton R Cunningham, Samuel W Doran, Wm Deakin, James H Duerden, George Egan, Mary T Eldridge, Angelo L Fraga, Wm J Frawley, Albert J Isherwood, Frank E Johnson, Ernest Jones, Thomas E Kelley, Wm J Knox, Edward J Lyons, Frank Manning, Thos W McAuliffe, Arthur Mellor, James Nelson, jr, Francis A Parker, Edward F Pendar, Edward E Piece, Walter T Raymond, Henry W Smith, Clarence W B Sykes, David Ward, James L Welsh, Alfred Mellor, clerks

Walter J Carter, Edward Couza, Thomas S Fay, jr, John N Finnell, John P Gaughan, Leo A Legault, Edward L Lucas, John D Martin, jr, Leonard M McDonald, Philip S McDonnell, Robert J Neville, Arthur Poirier, Alton E Powers, James L Sewares, George H Walker, Chester W Weeks, Edwin E Whipple, Wm J Winsper, jr, John A Worden, sub clerks

Edward R Arnett, Wm Backus, Ernest H Balboni, Jacob Black, jr, James Booth, Otis L Briggs, Wm A Burt, James T Cairns, Francis P Campbell, Frank R Cass, George T Castle, George A Chambers, Frederick A Clark, John J Cunningham, John T Curry, Joseph B Downey, Timothy S Downey, Wm A Doyle, James J Earley, John P Ferns, Joseph B Foster, Francisco T Francis, Frederick H Geils, Edward F Gero, Timothy J Gleason, Levi Hartley, John W Harvey, Robert W Hitchen, Roland E Isherwood, Edgar F Johnson, Frank B Kirby, Raymond J Langdon, Charles C Lee, Thomas Littlewood, Walter A Luce, Dennis S Maguire, Joseph A Mahoney, Aaron Marvel, Wm F Mason, Alfred Mellor, John E Moores, Albert H Peters, John W Plant, John A Quinn, Alfred E Rainford, Thomas V Reed, Alfred O Raymond, Dennis A Shea, jr, Wilbur G Sherman, Hiram Smith, Wm C H Smith, Walter W Snailham, Hartley Spencer, Wm E Staples, Wm Taylor, Amil C Torreson, Matthew C Treadup, Thos H Tripp, Joseph F Waldron, Clinton I Walker, Joseph Whitehead, Samuel Whittaker, Walter Whittaker, carriers

Arthur R Bacon, George Bayreuther, Louis Blume, Charles H Boynton, Joseph S Cabral, Martin Connor, Lester D Crocker, Raymond E Curtis, Lorenzo I Des Ruisseau, Herbert B Ellis, Edwin R Hathaway, Wm L Herlihy, Wilfred J Lajeunesse, John F Meehan, Michael W Osswald, Auguste Pariseau, Anthony J Perry, Bertrand J Smith, Wm F Waldron, George Whalley, Wm E York, sub carriers

Wm L Roderick, George W Silva motor vehicle mechanics

### ACUSHNET STATION

Tarkiln Hill rd cor Mill rd

Mrs Estelle B Hambly, clerk in charge; Hervey T Sorelle, clk

Rural Delivery Carriers—Route No 1, Wm A Gurney; Route No 2, Abraham L Dillingham; Route No 3, John H Ryan; Route No 4, Wm G Johnson

### NORTH POSTAL STATION

1388 Acushnet av

Office hours from 7.30 a m to 8 p m

Wilfred Deslandes, supt; John R Ashworth, clerk

### CLIFFORD

3913 Acushnet av

Otis A Sisson, postmaster

### CONTRACT STATIONS

No 1—977 Acushnet av; George J Dion, clerk
No 2—45 Linden, Edward T Mahoney, clerk
No 3—133 County, Arthur L Marcoux, clerk
No 4—913 S Water, P Damien Jarry, clerk
No 5—122 Allen, John A McMannus, clerk
No 6—394 Kempton, John C Guinn, clerk
No 7—1339 Purchase, Arthur J McKay, clerk
No 8—Cottage cor Durfee, Horatio Duquette, clerk
No 9—295 Rivet, Frank Vieira, clerk
No 10—814 Purchase, Edward F Nicholson, clerk
No 11—233 Coggeshall, John C Brown, clerk
No 12—274 Cedar, Napoleon J Berard, jr, clerk
No 13—639 County, Henry T Corson, clerk
No 14—146 Arnold, James H Nuttall, clerk
No 15—133 Ruth, J Raoul Lyonnais, clerk
No 16—1755 Acushnet av, Ernest H Querry, clerk
No 17—849 Kempton, Ernest L Snell, clerk
No 18—Coggeshall cor Summer, Frank A Mahoney, clerk
No 19—757 Brock av, E G Guilbert, clerk
No 20—Court cor Park; Stephen B Arnold, clerk
No 21—Coffin av cor Belleville av, Manuel J Bettencourt, clerk
No 22—509 Kempton, Otto L Derick, clerk
No 24—Cottage cor Robeson; James M Sullivan, clerk
No 25—Dartmouth cor Rivet; James S Dalton, clerk

### U S COMMISSIONER

Alexander McL Goodspeed, 791 Purchase

## WARD LINES

### WARD ONE

All that portion of the city lying north and east of a line beginning at a point in the Acushnet River in the line between the City of New Bedford and the Town of Fairhaven, and drawn through the middle of Sawyer street to the westerly line of the location of the Old Colony railroad; northerly and westerly in that line and in the southerly line of the Watuppa branch of the Old Colony railroad to the line between the City of New Bedford and the Town of Dartmouth.

### WARD TWO

All that portion of the city lying between a line beginning at a point in the Acushnet river in the line between the City of New Bedford and the Town of Fairhaven and drawn through the middle of the following streets, namely: Wamsutta, Purchase, Austin, County, Hazard, Summer, Robeson, and the last named line extended to the line between the City of New Bedford and the Town of Dartmouth, and the line beginning at a point in the Acushnet river in the line between the City of New Bedford and the Town of Fairhaven and drawn through the middle of Sawyer street to the westerly line of the location of the Old Colony Railroad; thence northerly and westerly in that line and in the

southerly line of the Watuppa Branch of the Old Colony Railroad to the line between the City of New Bedford and the town of Dartmouth.

WARD THREE

All that portion of the city lying between a line beginning at a point in the Acushnet river at the line between the City of New Bedford and the Town of Fairhaven, and passing north of Pope's and Fish Islands, and thence through the middle line of the following streets, namely: North, Newton, Mill and Kempton to the line between the City of New Bedford and the Town of Dartmouth, and the line beginning at a point in the Acushnet river in the line between the City of New Bedford and the Town of Fairhaven and drawn through the middle of the following streets, namely: Wamsutta, Purchase, Austin, County, Hazard, Summer, Robeson, and the last named line extended to the line between the City of New Bedford and the Town of Dartmouth.

WARD FOUR

All that portion of the city lying between a line beginning at a point in the Acushnet river in the line between the City of New Bedford and the Town of Fairhaven, and passing south of Pope's and Fish Islands and thence through the middle of the following streets, namely: Walnut, County and Arnold, to the line between the City of New Bedford and the Town of Dartmouth, and the line beginning at a point in the Acushnet River in the line between the City of New Bedford and the Town of Fairhaven passing north of Pope's and Fish Islands, and thence through the middle line of the following streets, namely: North, Newton, Mill and Kempton to the line between the City of New Bedford and the Town of Dartmouth.

WARD FIVE

All that portion of the city lying between a line beginning at a point in the Acushnet River in the line between the City of New Bedford and the Town of Fairhaven and passing north of Palmers Island; thence through the middle of the following streets, namely: Potomska, Purchase, Thompson, Bonney and Rockland; thence westerley across the Rural cemetery and through the middle of Winterville road to the Town of Dartmouth, and the line beginning at a point in the Acushnet River in the line between the City of New Bedford and the Town of Fiarhaven, and passing south of Popes and Fish Islands, and thence through the middle of the County and Arnold, to the line between the City of New Bedford and the Town of Dartmouth.

WARD SIX

All that portion of the city lying south of a line beginning at a point in the Acushnet River in the line between the City of New Bedford and the Town of Fairhaven, and passing north of Palmers Island; thence through the middle of the following streets, namely: Potomska, Purchase, Thompson, Bonney and Rockland; thence westerly across the Rural cemetery and through the middle of Winterville road to the line between the City of New Bedford and the Town of Dartmouth.

## PRECINCT LINES

WARD ONE

**Precinct 1A**—All that part of ward one bounded by the following lines in sequence, viz: Beginning at the Acushnet River and extending through the centre lines of Sawyer, Purchase, and Nye to the Acushnet River.

**Precinct 1B**—All that part of ward one bounded by the following lines in sequence, viz: Beginning at the Acushnet River and extending through the centre lines of Nye, Purchase, Deane, Quansett, Coffin av, Belleville av and Phillips av to the Acushnet river

**Precinct 1C**—All that part of ward one bounded by the following lines in sequence, viz: Beginning at the Acushnet river and extending through the centre lines of Phillips av, Belleville av, Coffin av, Quansett, Deane, the Old Colony Railroad location, Collette, Acushnet av and Davis to the Acushnet river

**Precinct 1D**—All that part of ward one bounded by the following lines in sequence, viz: Beginning at the Acushnet river and extending through the centre lines of Davis, Acushnet av, Collett, the Old Colony Railroad location, Hathaway, Acushnet av and Tinkham to the Acushnet river.

**Precinct 1E**—All that part of ward one bounded by the following lines in sequence, viz: Beginning at the Acushnet river and extending through the centre lines of Tinkham, Acushnet av, Hathaway, the Old Colony Railroad location, Nash rd, Bowditch, Whitman to the Acushnet river.

**Precinct 1F**—All that part of ward one bounded by the following lines in sequence, viz: Beginning at the Acushnet river and extending through the centre lines of Whitman, Bowditch, Nash rd, the Old Colony Railroad location, Belleville rd, Acushnet av and Hatch to the Acushnet river.

**Precinct 1G**—All that part of ward one bounded by the following lines in sequence, viz: Beginning at the Acushnet river and extending through the centre lines of Hatch, Acushnet av, Belleville rd, the Old Colony Railroad location, the Watuppa Branch of the Old Colony Railroad to the line between the City of New Bedford and the Town of Dartmouth, thence along said line to Plainville rd and through the centre lines of Plainville rd, Tarkiln Hill rd, Old Colony Railroad location, Irvington, and Hadley to the Acushnet river.

**Precinct 1H**—All that part of ward one lying north of the following described lines, viz: Beginning at the Acushnet river and extending through the centre lines of Hadley, Irvington, the Old Colony Railroad location, Tarkiln Hill rd and Plainville rd

WARD TWO

**Precinct 2A**—All that part of ward two bounded by the following lines in sequence, viz: Beginning at the Acushnet river and extending through the centre lines of Wamsutta, Front, Cedar Grove, Bowditch and Sawyer to the Acushnet river.

**Precinct 2B**—All that part of ward two bounded by the following lines in sequence, viz: The centre lines of Sawyer, Bowditch, Cedar, Grove and Front.

**Precinct 2C**—All that part of ward two bounded by the following lines in sequence, viz: The centre lines of Austin, County, Linden, County and Purchase.

**Precinct 2D**—All that part of ward two bounded by the following lines in sequence, viz: The centre lines of Hazard, Summer, Linden, Reynolds, the Old Colony Railroad location, County, Linden and County.

**Precinct 2E**—All that part of ward two bounded by the following lines in sequence, viz: The centre lines of Linden, Summer, Coggeshall, Myrtle, the Old Colony Railroad location and Reynolds.

**Precinct 2F**—All that part of ward two bounded by the following lines in sequence, viz: The centre lines of Robeson, Cedar, Durfee, Highland, Hathaway rd, the Old Colony Railroad location, Myrtle, Coggeshall and Summer.

**Precinct 2G**—All that part of ward two bounded by the following lines in sequence, viz: The centre lines of Robeson, and extension of Robeson, to the line between the City of New Bedford and the Town of Dartmouth, the said town line, the centre lines of Watuppa branch of Old Colony Railroad, Hathaway rd, Highland, Durfee and Cedar.

WARD THREE

**Precinct 3A**—All that part of ward three bounded by the following lines in sequence, viz: Beginning at the Acushnet river and extending through the centre lines of North, Pleasant, Pearl, Purchase and Wamsutta, to the Acushnet river.

**Precinct 3B**—All that part of ward three bounded by the following lines in sequence, viz: The centre lines of North, Hill, Hillman, State, Willis, State, Pearl, County, Austin, Purchase, Pearl and Pleasant.

**Precinct 3C**—All that part of ward three bounded by the following lines in sequence, viz: The centre lines of North, Summer, Parker, County, Pearl, State, Willis, State, Hillman and Hill.

**Precinct 3D**—All that part of ward three bounded by the following lines in sequence, viz: The centre lines of Parker, Richmond, Robeson, Summer, Hazard and County.

**Precinct 3E**—All that part of ward three bounded by the following lines in sequence, viz: The centre lines of North, Ash, Sycamore, Cedar, Parker and Summer.

**Precinct 3F**—All that part of ward three bounded by the following lines in sequence, viz: The centre lines of North, Park, Parker, the easterly line of Oak Grove Cemetery, the centre lines of Robeson, Richmond, Parker, Cedar, Sycamore and Ash.

**Precinct 3G**—All that part of ward three bounded by the following lines in sequence, viz: The centre line of North, Newton, Mill, and Kempton to the line between the City of New Bedford and the Town of Dartmouth, the said town line to point in continuation of Robeson, and thence in centre line of Robeson to easterly line of Oak Grove cemetery, the centre lines of Parker and Park.

## WARD FOUR

**Precinct 4A**—All that part of ward four bounded by the following lines in sequence, viz: Beginning at the Acushnet river and extending through the centre lines of Walnut, Purchase and North to the Acushnet river.

**Precinct 4B**—All that part of ward four bounded by the following lines in sequence, viz: The centre lines of Walnut, County, North and Purchase.

**Precinct 4C**—All that part of ward four bounded by the following lines in sequence, viz: The centre lines of Arnold, Lincoln, Union, Cottage, Court, Cedar, North and County.

**Precinct 4D**—All that part of ward four bounded by the following lines in sequence, viz: The centre lines of Arnold, Chancery, Kempton, Park, North, Cedar, Court, Cottage, Union and Lincoln.

**Precinct 4E**—All that part of ward four bounded by the following lines in sequence, viz: The centre lines of Arnold, Ocean, Union, Newton, Court, Liberty, Mill, Newton, North, Park, Kempton and Chancery.

**Precinct 4F**—All that part of ward four bounded by the following lines in sequence, viz: The centre lines of Arnold, Brownell, Court, Florence, Kempton, Hunter, Mill, Liberty, Court, Newton, Union and Ocean.

**Precinct 4G**—All that part of ward four bounded by the following lines in sequence, viz: The centre line of Arnold to the line between the City of New Bedford and the Town of Dartmouth, thence by said line, the centre lines of Kempton, Mill, Hunter, Kempton, Florence, Court and Brownell.

## WARD FIVE

**Precinct 5A**—All that part of ward five bounded by the following lines in sequence, viz: Beginning at the Acushnet river and extending through the centre lines of Potomska, Purchase, Thompson, County, Grinnell, Acushnet and Howland to the Acushnet river.

**Precinct 5B**—All that part of ward five bounded by the following lines in sequence, viz: The centre lines of Howland, Acushnet av, Grinnell, Sixth and Walnut to the Acushnet river.

**Precinct 5C**—All that part of ward five bounded by the following lines in sequence, viz: The centre lines of Thompson, Bonney, Rockland, Orchard, Washington, Crapo, South and County.

**Precinct 5D**—All that part of ward five bounded by the following lines in sequence, viz: The centre lines of South, Crapo, Washington, Orchard, Arnold County, Walnut, Sixth and County.

**Precinct 5E**—All that part of ward five bounded by the following lines in sequence, viz: The centre lines of Rockland, Rockland continued, Lewis, Grape, Oak, Clay, Columbia, Allen and Orchard.

**Precinct 5F**—All that part of ward five bounded by the following lines in sequence, viz: The centre lines of Allen, Columbia, Clay, Oak, Grape, Page, Hawthorn, Tremont, Arnold and Orchard.

**Precinct 5G**—All that part of ward five bounded by the following lines in sequence, viz: Beginning at the intersection of the centre line of Lewis with the centre line of Winterville rd, thence by centre line of Winterville rd to the line between the City of New Bedford and the Town of Dartmouth, thence by said town line to its intersection with the extension of the centre line of Arnold, thence by centre lines of Arnold, Tremont, Hawthorn, Page, Grape and Lewis.

## WARD SIX

**Precinct 6A**—All that part of ward six bounded by the following lines in sequence, viz: Beginning at the Acushnet river and extending through the centre lines of Gifford, Water, Division, Acushnet av, Rivet, Purchase and Potomska to the Acushnet river.

**Precinct 6B**—All that part of ward six bounded by the following lines in sequence, viz: The centre lines of Division, County, Mosher, Crapo, Thompson, Purchase, Rivet and Acushnet av.

**Precinct 6C**—All that part of ward six bounded by the following lines in sequence, viz: The centre lines of Katherine, Orchard, Rivet, Dartmouth, Edward, Field, Babbitt, thence by the easterly and southerly lines of Rural cemetery, the centre lines of Rockland, Bonney, Thompson and Crapo.

**Precinct 6D**—All that part of ward six bounded by the following lines in sequence, viz: Beginning at the intersection of the line between the City of New Bedford and the Town of Dartmouth with the shore at Clarks Cove, thence by said town line to the centre line of Winterville rd, thence in centre lines of Winterville rd, Rockdale av, Matthew st to the easterly line of Rural cemetery, the centre lines of Babbitt, Field, Edward, Dartmouth, Rivet, Orchard, Katherine and Crapo to Clarks Cove.

**Precinct 6E**—All that part of ward six bounded by the following lines in sequence, viz: Beginning at Clarks Cove and extending through the centre lines of Crapo, Mosher, County, Division, Second, Stapleton, Brock av, Shore and Grit to Clarks Cove.

**Precinct 6F**—All that part of ward six bounded by the following lines in sequence, viz: Beginning at a point in the Acushnet river and extending through the centre lines of Cove, Viall, Ruth, Brock av, and Warren to Clarks Cove; beginning again at Clarks Cove and extending through the centre lines of Grit, Shore, Brock av, Stapleton, Second, Division, Water and Gifford to the Acushnet river.

**Precinct 6G**—All that part of ward six bounded by the following lines in sequence, viz: Beginning at the Acushnet river and extending through the centre lines of David, Brock av, and George to Clarks Cove; beginning again at Clarks Cove and extending through the centre lines of Warren, Brock av, Ruth, Viall and Cove to the Acushnet river.

**Precinct 6H**—All that part of ward six beginning in the Acushnet river, in line with David, thence through the centre line of David to the centre line of Brock av, thence through the centre line of Brock av and the same line continued to Buzzards bay and the Acushnet river to the point of beginning.

**Precinct 6I**—All that part of ward six beginning in Clarks Cove, in line with George; thence by the centre line of George to the centre line of Brock av; thence by the centre line of Brock av and the same line continued to Buzzards bay; thence to Buzzards bay and Clarks Cove to the point of beginning.

**BAIL COMMISSIONER**

Kenney Joseph T

**COMMISSIONER TO QUALIFY CIVIL OFFICERS**

Gauthier Joseph A

**JUSTICES OF THE PEACE**

*License to Marry

Abramson Fisher
Abrahamson Harry
Aindow John H
Almy Walter C
Alves Joseph R
Andrews Frederick B
Apperson Walter H
Archambault Charles F
Archambault Paul G
Arkison Henry J
Ashley Charles S jr
Ashley Wm L
Atchison Wm B
Auger Asa
Auger Emile
Backus John H
*Bailey Nathan
Baker Benjamin
Baker Daniel W
Baker Stanley G
Balthazar J Arthur
Bannon Edward T
Barnet Philip
Barnet Samuel
Barney Benjamin B
Barthelmy Eugene E
Bartlett Clifton W
Barton Richard J
*Beaumont Anson L
Bentley Fred J
Bentley Samuel E
Berkowitz Julius
Bertram John F
Beserosky Wm
Bessette Alfred M
Bonneau Adelard A
Borden Arthur H
Borden Harrison T
Borden Milton E
Bosse Adelard J
Bosworth Calvin T
*Braga Albert M
Brennan Edward
Briggs Justus A jr
*Brodeur Philip H
Brown Edward S
Brownell Morris R
Bullard John M
Burke T Harold
Cabral Seraphim M
Carroll Charles M
Carter Peter
Carter Wm J
Chamberlain Charles E
Chase Frank B
Chase Wm R
Chausse Aldege
*Chaves Antonio F
Childs Frank H
Chisnell Thomas A
Christian Manuel
Clark Walter M
Clarke Edward E
Clifford John H
Coderre Romuald D
Cohen Michael A
Comek John
Connor Charles C
Conniff John A
Conroy Wm M
Converse George M
Cook D Herbert
Cook Otis S
Cooke Robert
Coombs Charles S
Cooper Fred
Cornish Clifton H
Covell Wm P
Crabtree Frank
Cram George D
Cronin Edward L
Cunniff Thomas A
Cunningham Albert P
*Dade Isaiah C
*da Terra Joseph I
Davidson Philip
Delaney Leo T
Demers Joseph A
Desautels Stanislas J
Desmond John F
Dexter Lemuel LeB
*Dignam James
Dion Victor B
Dionne Joseph A
Donata Joseph
Doran James P
Downey Wm S
Doyle Patrick M
Driscoll Daniel F
Dvorak Charles
Emery John L
Fernandes Joseph H
Finnell John H
Fisher Merton C
Fox Benjamin
Francis James P
Francis John B jr
Francis Joseph F jr
Francis Vincent
Francis Wm J
Fredette George
Fredette Louis N
Freitas Wm R
Frenette J Wilfred
Fuller Fred S
Galligan Leo M
Gauthier Joseph A
Geils Gerrett jr
Gendron Joseph A
*Geoghegan Wm B
Gibson John
Gifford Harold A
Gifford Thomas J
Goldenberg Sam M
Gomes Narcizo
Goodman George
Goodspeed Alexander McL
Goshien Milton H
Gosselin Armoia M
Gosselin Joseph I
Grace Vincent J
Gregoire Napoleon
Grover Harold C
Guerreiro John M
Hadley Eugene J
Halliwell John
Hammett Harold M
*Hancock George H
Harrington Edward J
Hartley John H
Haskins Elmore P
Hawes Adelbert L
Heaton Wm E
Herman Louis
Heron Charles T
Hervey Homer W
Hess Christian
Hitch Mayhew R
Hobin John
Hodson Frederick J
Holmes Edward W
Holmes Philip C
Horenstein Samuel
Hough George A
Houghton George
Howe Benjamin F
Hurley Frank A
Hurwitz Samuel
Jenkinson Herbert
Johnson George
Jones J Edwin
Jourdain Edwin B
Kanter E Manuel
Kelley Charles S
Kelley Charles S jr
Kelley Wm E
Kennedy Hugh J
Kenney Joseph T
Kerwin Wm J
Kerwin Wm J jr
King Anthony S
Knowles Henry S
Lagasse Elphege J
Lancaster John M
Langlois Adelard
Langlois Joseph
Lawton Harry C
Leary John P
Le Blanc Amedee
Lecomte Firmin J
Lider Harry A
Lilley George E
Lipsitt Joseph
Little Theodore D
Lombardo Paul
Lowney John B
Luce Frederick C
Lumiansky David
MacDonald Hugh J
Macedo Francis T
Mackie Wm A
MacPhail Walter S
Macy J Roland
Macy Peleg S
Manelis Louis
Marchant Everett L
Marshall Manuel P
Martel Henry
Martin Wm
McCann Wm
McCrohan James P
McGee Douglas L
McGrath Albert E
McGurk Charles J
McNulty Frank A
Merchant Ambrose F
Methe George A
Middleton James E
Miller Earl C
Milliken Allen W
Milliken Frank A
Minkin Jacob
Mitchell Walter R
Moore Fred
Morse George H
Morrill Arthur E
Murphy Wm H
Murray James T
Nerbonne Odoric E
Nicholson Theodore O
Nolin Joseph jr
Nowell Joseph C
O'Brien Timothy F
Oliver John B
Otis George
Parker Theron R
Parker Ward M
Parker Wm C
Parker Wm E
Parkinson John
Patnaude Joseph C
Paul John W
Payette Remi J
Payette Wm A
Peltz Stanislaw
Perry Charles F
Perry Henry J jr
Perry Wm B
Peterson George W
Pierce Edward T
Piper Cornelius B
Potter Edward E F
Pouliot Napoleon G A
Pray Roland G
Price Charles R
Query Ernest H
Quinn Thomas
Rebello Manuel P
Reilly George W
*Remington Walter H B
Rexford Chester P
Richmond Charles N
Riley Earl C
Robert Zephirin J
Robinson James F
Robitaille Louis J
Robitaille Rodolphe R
Rodman Herbert L
Rogers Frank L
Rosenberg Solomon
Ross Samuel
Russell Henry C
Russell John E
Rusitzky Abraham
Santos Joseph P
Selleck Thomas P
Semiansky Samuel
Senecal Lorenzo E
Senesac Odina

Serpa Charles N
Shapira Kolman
Sharples Smith T
Shaw J E Norton
Sherman E Clifton
Sieczkowski Stanley J
Silva John A
Silva Manuel
*Simpson David R
Simpson David R
Smith Bradford jr
Smith Charles F
*Smith Daniel H
Smith George H
Smith Samuel A
Snyder Clinton B
Sparrow Frank M
Spencer Samuel R
Squires Finley H
Sullivan Lawrence D
*Swan Rodolphus A
Swan Wm A
Swift Ezra J
Swift Merton W
Sylvia James M
Taber Edgar F
Taber Frederic H
Tablas Samuel
Talmage Archibald A
Tanner Wm C
Taylor James H
Terry Robert A
Therrien Alfred E
Therrien Philip
Thompson Pardon G
Tighe James H
Tillson Clifton W
Tilton Charles C
Trudel Joseph P
Turner Wm F
Van Flatern Ernest F
Vera Frank jr
Wallbank Patrick E
Ward John J
Warren Benjamin F
Watson Charles
Williams Wm F
Wilson Robert J
Wing Lawrence P
Winslow Harold
Wood Myron E
Woodward Henry E
Worden Thomas
Worth Henry B
Zygiel John D

**Special Commissioners**

Babcock Clara N S
Bessette Laura E
Borden Edna L
Dorgan Louise C
Frawley Mary H
Howland Laura T
Hunt Ivah M
Irving Berenice E
Kempton Helen P
Maciel Ida M
Nolet Ida S
Putz Daisy L
Raposa Mary
Shurtleff Bertha A
Smith Gladys S
Stetson Frances E
Stewart Flora M
Sullivan Lauretta M
Sylvia Helen A

**NOTARIES PUBLIC**

Abramson Fisher
Abraham Harry
Adams Emma T
Alexander Manuel P
Almada Ethel F
Alves Joseph R
Anthony Merrill D
Archambault Charles F
Arendt Walter
Ashley Edward S
Auger Asa
Backus George F
Backus John H
Bannon Edward T
Barnet Samuel
Barney Benjamin B
Barney Walter C
Barrieau Antoine
Barthelemy Eugene E
Bartholo Alipio C
Bartkiewicz Henry
Bassett Winthrop D
Bates Earl R W
Beaumont Anson L
Becker Leslie E
Bentley Samuel E
Bettencourt Manuel J
Bolton Albert E
Bonner Fred D
Booth Zachariah E
Borden Milton E
Bosse Adelard J
Bosworth Calvin T
Boucher Joseph Z
Bowie Harold S
Bowler Arthur F
Briggs Justus A
Brown John C
Brownell Morris R
Brownell Ralph H
Buffinton Arthur L
Bullard John M
Burrows Frederick
Burt Wm A
Carter Wm J
Carvalho John M
Casavant Alder
Casavant Wilfrid L A
Caswell Wm F
Catsirubas Nicholas
Chace Harry A
Chase Charlotte B
Chervinsky Jacob
Clarke Edward E
Clarke Wm A
Clifford Charles W
Clifford John H
Clifton Helen
Coe Walter L
Cohen Benjamin
Cohen Joseph
Cohen Kopel
Connor Charles C
Connor James jr
Considine Francis A
Cooper Fred
Cook Otis S
Cornell Lester S
Cote George
Cotter James P
Craig Wm L
Crossley Albert
Dade Isaiah C
da Terra Joseph I
Davis Charles E jr
Davis Chester E
Dexter Lemuel Le Baron
Dion George J
Dionne Oscar U
Dixon Henry H
Downey Wm S
Doyle Andrew P
Dudgeon Samuel
Dumas Raoul
Dunham Otis M
Duquette Horatio
Dyer Howard C
Eastwood Herbert
Emery John L
England Anatole
Fauteux Louis Z
Ferguson Robert G
Finnell Mary L
Fisher Merton C
Forbes Arthur W
Fowler Wm
Francis Frank J
Francis James P
Francis Joseph F jr
Fredette J Alfred
Freitas Wm R
Galipeau Alfred
Gaouette Desire
Gardner Jerome D W
Gauthier Joseph A
Geils Gerrett jr
Gibson John
Gifford Edward H
Gifford Thomas J
Gifford Wm E
Girard Delia J
Godreau Rodolphe
Goggin John F
Gomes Manuel
Goodspeed Alexander McL
Grace Vincent J
Gray Marcus M
Grourke James A
Gunning Andrew
Hadley Eugene J
Hancock George H
Harrington Edward J
Harrison Herbert M
Hathaway Wallace G
Hathaway W Emery
Herman Louis
Herring J Henry
Hervey Homer W
Hilton Ruth G
Hitch Mayhew R
Hodson Frederick J
Holmes Edward W
Holmes Philip C
Hornby Wallace
Howland Edgar F
Hunt Clifford E
Irwin Archie D
James Alfred S
James Wm E
Jenney Lester W
Jenney Wm T
Jones Jonathan C
Kanter E Manuel
Kelley Charles S
Kenney Joseph T
Kerwin Wm J
Kerwin Wm J jr
Kenyon Harold E
Knowles Henry S
Lagasse Elphege J
Lamb P Leroy
La Montagne George L
Lancaster John M
Laughlin Frank P
Lawrence Wilfrid J
Leary John P
Lemlin Wm J
Lewin Charles K
Lider Harry A
Lipsitt Joseph
Loughlin Wm H
Lowney John B
MacPhail Walter S
Manley Thomas A
Margolis Rebecca
Marshall Manuel P
Maxfield Ida B
McCarty A Gertrude
McCrohan James P
McCrohan Timothy F
McGlynn Terence E
McGrath Albert E
Methe George A
Milliken Allen W
Milliken Frank A
Minkin Jacob
Milotte Leo
Mitchell Walter R
Moore J Edward
Morrill Arthur E
Morrison Mary E
Murphy Edward D
Murphy Edward L
Murray James T
Murray Joseph D
Newton George C
Nicholson Theodore O
Nolet Ida S
O'Brien Timothy F
Oliver John B
Otis George
Peel Robinson
Peirce Leland C
Peltz Stanislaw
Pereira Paul M
Perry Joseph C
Perry Laurence S
Phelan Eugene F
Piper Cornelius B
Pires John F

Pouliot Napoleon G A
Potter Helen L
Potter Lester A
Prevost Moise D
Provost Henry J
Putz Daisy L
Query Alphonse J
Rawcliffe Percy
Regan Wm M
Rexford Chester P
Reynolds George H
Richmond Charles N
Rigby Marion E
Robert Camille J
Robert Zephirin J
Roberts Joseph
Robillard Victor H
Robinson Harry C
Rogers Frank L
Rusitzky Abraham
Russell Albert M
Santos John F
Santos Joseph P
Sawyer Charles P
Scowcroft James
Seabury Arthur G
Senesac Guy A
Sequeira Madeline V
Serpa Charles N
Shapira Kolman
Sharpe Floyd H
Sharples James jr
Shaw J E Norton
Shea Dennis A
Sherman Allen
Sherman E Clifton
Sherman Robert C
Sieczkowski Stanley J
Simons Jose F
Smith Lucius D
Smith Walter K
Snyder Clinton B
Sowle Frederick D
Stetson Frederick D
Stewart Flora M
Stiles Curtix H
Stiles Walter G
Sullivan Lawrence D
Surprenant Arthur
Swan Rodolphus A
Swan Wm A
Swift A Clinton
Swift Merton W
Sylvia Hilda
Sylvia Lillian M
Sylvia Wm K
Taber Frederic H
Taber Philip E
Tablas Joseph jr
Tablas Samuel
Taylor Wm T
Thackery Alfred R
Therrien Philip
Thornton R Udell
Tilton Charles C
Trafton Harry P
Tripp Harry C
Tripp Wm H
Trudeau Joseph S
Trudel Joseph P
Tupper Mary E
Vera Frank jr
Vieira Antonio C
Vieira Frank
Walker George
Wall Frank J
West Thomas H
Wilbor Alfred P
Wilson Robert J
Wood Myron E
Wood Wm O
Woodward Henry C
Wordell Howard I
Worth Henry B
Zygiel John D

**PUBLIC ADMINISTRATORS**

Doran James P
Doyle Patrick M
Serpa Charles N

---

HERE is what Peter Cooper, who died worth many millions, said of a local newspaper and Directory: "In all towns where a newspaper and Directory are published, every man should advertise in them, if nothing more than a card stating his name and the business he is in. It not only pays the advertiser, but it lets the people at a distance know the town in which you reside is a prosperous community of business men. As the seed is sown so the seed recompenses. Never pull down your sign while you expect to do business"—*Exchange.*

# BUYERS' GUIDE

**Special Department of Classified Advertisements Alphabetically Arranged According to Their Respective Lines of Business**


| | Page | | Page |
|---|---|---|---|
| Automobiles, Accessories & Garages | 829 | Heating | 832 |
| Banks | 830 | Hotels | 831 |
| Batteries | 831 | Iron Foundry | 831 |
| Carpenters & Builders | 831 | Painters, Automobile | 829 |
| Decorators | 832 | Painters & Decorators | 832 |
| Garage | 829 | Plumbing & Heating | 832 |
| | | Savings Banks | 830 |


## AUTOMOBILES, ACCESSORIES, & GARAGES


BELL PHONE 565 EDWARD W. BARRETT, Manager

**FAIRHAVEN BATTERY CO.**

**Complete Equipment for Testing Storage Batteries, Generators and Everything Electrical for the Automobile**

**CARBON BURNED OUT**

**Expert Automobile Electricians**

COR. ROTCH AND SPRING STS., FAIRHAVEN, MASS.

**FAIRHAVEN GARAGE**

E. G. SPOONER JR., Prop.

**REPAIR AND MACHINE WORK A SPECIALTY**

Automobiles for Hire Auto Storage and Supplies

Gasolene and Oils

***Automobile Painting***

**Open Day and Night**

Washington cor. Rotch St., FAIRHAVEN, MASS.

Telephone 461

# National Bank of Fairhaven

INCORPORATED 1831

## 42 MAIN STREET

Telephone 3480

GEORGE B. LUTHER, President

EDWARD T. PIERCE, Cashier

CAPITAL - - $120,000

SAFE DEPOSIT BOXES FOR RENT

SAVINGS DEPARTMENT

*DIRECTORS:*

CHARLES H. MORTON
THOMAS A. TRIPP
GEORGE B. LUTHER
WILLIAM F. DONOVAN
LEONARD C. LAPHAM
ARTHUR L. O'LEARY
ALONZO G. VAN NOSTRAND

DISCOUNT DAY, MONDAY

# Fairhaven Institution for Savings

INCORPORATED 1832

## 19 CENTRE STREET, FAIRHAVEN

Telephone 3490

THOMAS A. TRIPP, Pres. LEWIS E. BENTLEY, Vice-Pres.
C. H. MORTON, Treas.

*BOARD OF INVESTMENT*

THOMAS A. TRIPP LEWIS E. BENTLEY GEORGE B. LUTHER
DANIEL W. DEANE DAVID N. KELLEY

*TRUSTEES*

Charles H. Morton, Thomas A. Tripp, Daniel W. Deane, George B. Luther, Elisha S. Whiting, Jr., Samuel S. Bumpus, Lewis E. Bentley, Horace K. Nye, Wm. B. Gardner, David N. Kelley, Lemuel Le Baron Dexter, Joesph H. Allen, Linneaus W. Morton, Peter Murray, Harry H. Browne, Bertram Stowell, Charles E. Lumbard, Edward L. Besse.

## Fairhaven Exide Battery Service

*Repair Work on All Makes of Batteries Done Skillfully and Reasonably*

GAS AND OIL

Cor. Middle & Pease Streets FAIRHAVEN, MASS.


CARPENTERS & BUILDERS


## THOMAS K. WILSON

*Carpenter and Builder*

Jobbing and Cabinet Work. Both Manufacturing and Repairing

ALL KINDS OF ROOFING

Residence 30 Spring Street FAIRHAVEN, MASS.

Telephone 939


HOTELS


## TABITHA INN

Fairhaven, Mass.

Built by the late Henry H. Rogers

Homelike and Comfortable Excellent Table
Reasonable Rates

OPEN ALL THE YEAR

C. J. BEUCHOTTE, Proprietor


IRON FOUNDRY


## HIGH GRADE IRON CASTINGS

ALL SIZES UP TO 10,000 LBS.

Machinery Castings
Builders Iron Work

Area Gratings,
(Cast or Wrought Iron)

*Concrete Filled Fire-Proof Steel Columns*

Cast Iron Flange Pipe
Boiler Castings
Grate Bars, Etc.

Manhole, Cesspool and
Sidewalk Covers and
Frames

FAIRHAVEN IRON FOUNDRY CO. FAIRHAVEN, MASS.

Established 1879 Population 7291

# THE FAIRHAVEN STAR

Published Fridays

C. D. WALDRON ESTATE, Proprietors

FINE JOB PRINTING ADDRESSOGRAPHING

STAR BUILDING, 20 MAIN Street, FAIRHAVEN

PAINTER & DECORATOR

Competent Workmen Employed Estimates Given

# E. G. BALDWIN

*Painter and Decorator*

EXPERT PAPER HANGER WALL PAPER

36-38 SPRING STREET, FAIRHAVEN, MASS.

Telephone Bell 2360

PLUMBERS

# ALVIN R. TOPHAM

*Plumbing and Heating*

HOMER PIPELESS HEATERS, BURNHAM BOILERS

42 TABER STREET FAIRHAVEN, MASS.

Telephone Bell 812-5

*Plumbing and Heating*

Telephone 6430

# RICHARD T. THATCHER

*Gas Water Heaters* *Electric Water Pumps*

Stove and Furnace Repairs

37 Rotch Street FAIRHAVEN, MASS.

# FAIRHAVEN

# Street Directory

# 1923

*Copyright 1923, W. A. Greenough & Co., Boston, Mass.*

Giving the location of the Streets, Avenues, Roads, etc., and showing what other streets and avenues run from them or across them and the precinct number.

When a street crosses another numbers are given on both sides, but when it begins or ends at that street the number is given only on the side at which it intersects.

If you wish to know what streets run from or across Adams Street, look in street list and you will find Christian runs from 18, Bridge crosses at 40-43, etc.

**ADAMS** fr 84 Spring to 345 Main prects 1, 2
18 Christian
40 43 Bridge
64 Huttleston av
69 Ash
81 Hickory
91 Maple
102 Larch
103 Brook
106 Massasoit av
125 Hicks
146 North
155 Long rd
228 227 Ball
233 Wilding
240 Briggs
247 Brown
259 E Coggeshall
264 265 Main
**AKIN** fr 622 Wash north prect 1
**ALDEN ROAD** fr 292 Wash to Acushnet line prects 1, 2
100 101 Bridge
253 Boston Hill rd
0 Long rd
0 Winsor
0 Morton
0 Deane
0 Marguerite
0 Ball
0 E Ball
**ALLEN** from 67 Fort to 48 Green prect 1
**ALMY** from 109 Bridge south prect 1
**ALPINE AVENUE** fr Acushnet river to 392 Main prect 2
20 19 Sycamore
52 51 Main
**ASH** from 69 Adams east prect 1
**ATLAS** fr 62 Farm Field to bey Lawton prect 1
7 E Allen
8 W Allen
15 Lawton
**BALL** fr 297 Main to Alden rd prect 2
0 0 Adams
0 0 Burgess av
0 Soule
0 0 Hopkins
**BEACH** fr Howland rd to Kendrick av prect 2
**BEACON** fr 1 Fort to the beacon prect 1
**BENNETT HILL** on Cedar Island off Sconticut Neck rd prect 1
**BLACKBURN** fr 411 Main east prect 2
**BLOSSOM HILL** Washington at Weeden and Gelette rds, prect 1
**BOSTON HILL ROAD** fr 253 Alden rd to Oak Grove la prect 2
0 0 Mill rd
0 0 Oak Grove la
**BRIDGE** fr Acushnet river near N B & F bridge to New Boston rd prect 1
8 7 Middle
16 15 Main
24 25 William
50 49 Green
61 Mulberry
69 Jefferson
82 81 Adams
109 Almy
119 Delano
126 Holcomb
0 Maciel la
0 0 Alden rd
0 0 Mill rd
**BRIGGS** fr 315 Main to 240 Adams prect 2
**BROOK** fr 103 Adams east prect 1
**BROWN** fr 247 Adams to east of Burgess av prect 2
10 11 Spruce
0 0 Burgess av
**BRYANT** fr 121 Spring to 144 Wash prect 1
**BURGESS AVENUE** fr south of Ball to north of Brown prect 2
0 0 Ball
0 0 Wilding
0 0 Brown
**BUTTONWOOD** fr end Taber to Wood prect 2
**CEDAR** fr 25 Fort to 119 Farm Field prect 1
14 15 Green
24 23 Laurel
44 45 Chestnut
65 Oak av
0 0 Farm Field
**CENTRE** fr Acushnet river at Hand'y wharf to Tripp prect 1
0 0 Water
0 0 Middle
18 19 Main
36 35 William
46 47 Walnut
52 53 Green
64 65 Laurel
74 75 Chestnut
82 83 Pleasant
96 95 Rotch
106 105 Summer
114 113 Hitch
**CHERRY** fr Acushnet river at Point Comfort to 9 Cooke prects 1, 2
0 0 Pilgrim av
6 5 Lafayette
12 13 Oxford
23 North
30 31 Cooke
**CHERRY 2nd** see North Cherry prect 2
**CHESTNUT** fr 50 Doane to 53 Spring prect 1
0 Watson
0 0 Cedar
0 Cottage
0 0 Farm Field
0 0 Church
86 85 South
0 0 Union
0 0 Centre
124 123 Wash
140 141 Rodman
154 155 Spring
**CHRISTIAN** fr 159 Green to 18 Adams prect 1
16 17 Mulberry
34 33 Jefferson
42 41 Adams

**CHURCH** fr 1 Main to east of Pleasant prect 1
20 19 Fort
36 35 Green
46 47 Laurel
56 57 Chestnut
0 0 Pleasant
**CLARKE** fr Harding rd north and south prect 2
**COGGESHALL** fr 259 Adams to Alden rd prect 2
**COOKE** fr end Cherry to 222 Main prect 2
**COTTAGE** fr 35 Fort to Chestnut prect 2
0 0 Green
0 0 Laurel
**COWEN** fr 83 Middle to 104 Main prect 1
**DANIEL** fr 437 Main east prect 2
**DAVIS** fr Harding rd north and south prect 2
**DEANE** fr Sycamore to Aldren rd prect 2
**DELANO** fr 110 Spring to 119 Bridge prect 1
**DOANE** fr 7 Fort to Oak av prect 1
0 0 Green
0 0 Laurel
0 Chestnut
0 Short
0 Worth
**DOVER** fr 380 Main to Sycamore prect 2
**EAST ALLEN** fr 7 Atlas to the cove prect 1
**EAST BALL** fr Alden rd opp Ball east prect 2
**EAST COGGESHALL** fr Alden rd opp Coggeshall east prect 2
**EAST MORGAN** *see* Morgan prect 2
**EAST WILDING** *see* Wilding prect 2
**EGYPT LANE** fr 141 Wash to the cove prect 1
**ELDRIDGE LANE** fr 38 Water to Acushnet river prect 1
**ELIZABETH** fr Wash east of Sconticut Neck rd south prect 1
**ELM AVENUE** fr 177 Main to Green prect 1
**FARM FIELD** fr 49 Green to the cove prect 1
0 0 Pleasant
0 0 Laurel
62 Atlas
0 0 Chestnut
0 Cedar
**FERRY** fr 1 Water to 16 Main prect 1
0 R R sta
0 Water
0 Middle
10 9 Main
**FORT** fr 1 Beacon to William prect 1
7 Doane
15 Watson
25 Cedar
29 Maple av
35 Cottage
67 Allen
88 89 Church
103 South
105 Walnut
**GARRISON** fr 45 Howland rd to Kendrick av prect 2
**GELETTE ROAD** fr 623 Wash to Little bay prect 1
**GIFFORD** fr Farm Field next east of Atlas prect 1
**GREEN** fr south of Doane to Massasoit av prect 1
0 0 Doane
0 0 Watson
0 0 Cedar
0 0 Cottage
48 Allen
49 Farm Field
70 89 Church
84 83 South
96 97 Union
106 107 Centre
124 123 Wash
141 Rodman
144 145 Spring
159 Christian
190 189 Bridge
0 0 Huttleston av
**GRINNELL** fr 649 Wash south prect 1
**HARBOR VIEW** end Farm Field prect 1
**HARDING ROAD** fr 448 Main to east of Sycamore prect 2
0 0 Milton
0 0 Clarke
0 0 Davis
**HAWTHORN** fr 417 Main to Alden prect 2
**HEDGE** fr 218 Main to 42 Cherry prect 2
**HICKORY** fr 81 Adams east prect 1
**HICKS** fr 125 Adams east prect 1
**HITCH** fr 113 Wash to N Y N H & H prect 1
0 0 Centre
0 0 N Y N H & H
**HOLCOMB** fr 126 Bridge north prect 1
**HOPE** fr 544 Wash north prect 1
**HOPKINS** fr Morgan nr Adams south prect 2
**HOWLAND ROAD** fr Acushnet river to 330 Main prect 2
0 Beach
0 0 River av
0 Oak
0 0 Sycamore
45 Garrison
55 Orchard
0 0 Main
**HUNTER** fr 41 Huttleston av south prect 1
**HUTTLESTON AVENUE** fr 131 Main opp N B & F bridge to Adams prect 1
0 0 William
0 0 Green
41 Hunter
0 0 Adams
**ISLE OF MARCH** off Point Comfort prect 2
**JACOB'S NECK** end Sconticut Neck rd prect 1
**JACOB'S POINT** east end Sconticut Neck rd prect 1
**JEFFERSON** fr 66 Spring to 69 Bridge prect 1
16 15 Christian
**JESSE** fr 451 Main east prect 2
**KANE** fr 735 Wash south prect 1
**KELLEY'S LANE** fr 32 Water to Kelley's Wharf prect 1
**KENDRICK AVENUE** fr 298 Main at Riverside cemetery to the Acushnet river prect 2
0 Orchard
0 Garrison
0 Sycamore
0 Oak
0 River av
0 Beach
**LAFAYETTE** fr 3 West to 198 Main prect 1
**LARCH** fr 105 William to 102 Adams prect 1
**LAUREL** to south of Doane to 41 Spring prect 1
0 0 Doane
0 0 Watson
0 0 Cedar
0 0 Cottage
44 0 Farm Field
68 71 Church
84 83 South
0 0 N Y N H & H
98 97 Union
112 113 Centre
124 123 Washington
142 141 Rodman
**LAWTON** fr 15 Atlas east prect 1
**LINCOLN** fr 124 Spring prect 1
**LINDEN AVENUE** fr 163 Main to 80 Adams prect 1
**LONG ROAD** fr 155 Adams to Alden rd prect 1
**MACIEL LANE** fr Bridge east of Holcomb prect 1
**MADISON SQUARE** fr Spring junct Wash prect 1
**MAGNOLIA AVENUE** fr Acushnet river to 428 Main prect 2
0 0 Acushnet river
0 0 Sycamore
0 0 Main
**MAIN** fr 1 Church to Acushnet line prects 1, 2
13 South
16 Ferry
30 31 Union
42 39 Centre
64 65 Washington
73 Spring
92 Pease
104 Cowen
116 117 Bridge
130 N B & F bridge
131 Huttleston av
163 Linden av
177 Elm av
178 West Elm av
184 Massasoit av
192 Pilgrim av
198 Lafayette
206 207 Oxford
214 215 North
222 Cooke
248 Taber
256 Wood
298 Kendrick av
0 Ball
315 Briggs
330 Howland rd
345 Adams
0 0 Deane
0 0 Morton
368 0 Winsor
0 0 Morgan
0 Dover
392 Alpine av
397 Maitland
400 Newbury
411 Blackburn
426 Veranda av
427 Hawthorn
428 Magnolia av
432 N Cherry
437 Daniel
448 Harding rd
451 Jesse
0 485 Acushnet line
**MAITLAND** fr 397 Main east prect 2
**MANHATTAN AVENUE** fr Sconticut Neck rd to Pope beach prect 1
**MAPLE** fr 91 Adams east prect 1
**MAPLE AVENUE** fr 29 Fort to Chestnut prect 1
**MARGUERITE** fr end Alden rd east prect 2
**MASSASOIT AVENUE** fr 184 Main to 106 Adams prect 1
**MAXFIELD** fr Almy to Delano nr Bridge prect 1
**MIDDLE** fr Ferry to N B & F bridge prect 1
2 1 Ferry
14 15 Union
26 25 Centre
42 41 Wash
72 71 Pease
83 Cowen
96 97 Bridge
114 115 N B & F bridge
**MILL ROAD** fr 404 Wash to Boston Hill rd prect 1
98 97 Bridge
**MILTON** fr 60 Harding rd prect 2
**MORGAN** fr 369 Main to Adams prect 2
**MORGAN AVENUE** fr Newbury av to Veranda av prect 2
**MORTON** fr Sycamore to Alden rd prect 2
0 0 Main

**MULBERRY** fr 54 Spring to 61 Bridge prect 1
18 19 Christian
**NARRAGANSETT BOULEVARD** fr 320 Wash nort prect 1
**NASKATUCKET VILLAGE** Wash bet Mill rd and Weeden rd prect 1
**NEW BOSTON ROAD** fr 514 Wash at Blossom Hill to Acushnet line prect 1
0 Bridge
**NEWBURY** fr 400 Main to the Acushnet river prect 2
**NORTH** fr 23 Cherry to 140 Adams prect 1, 2
14 15 Main
84 83 Adams
**NORTH CHERRY** fr Sycamore nr Harding rd to Acushnet river prect 2
**NYES CORNER** Main junct Wash prect 1
**OAK** fr Howland rd to Kendrick av prect 2
**OAK AVENUE** fr 65 Cedar to the cove prect 1
**OAK GROVE LANE** from end Boston Hill rd nort prect 2
**OAK GROVE TERRACE** fr 10 Atlas prect 1
**OCEAN VIEW** fr east of Sconticut Neck rd to Pope beach prect 1
**ORCHARD** fr 55 Howland rd to Kendric, av prect 2
**OXFORD** fr Acushnet river at Point Comfort to east of Main prect 1
7 West
24 25 Cherry
50 49 Main
**OXFORD VILLAGE** fr Oxford and Lafayette north prects 1, 2
**PEASE** fr Acushnet river to 92 Main prect 1
8 9 Middle
**PERRY** fr 700 Wash north prect 1
**PERRY AVENUE** fr Sconticut Neck rd south of Jacob's Neck rd prect 1
**PILGRIM AVENUE** fr 192 Main to Cherry prect 1
**PINE GROVE** fr 768 Wash north prect 1
**PLEASANT** fr Farm Field to 65 Spring prect 1
57 W Allen
0 0 Church
0 0 South
92 93 Union
108 107 Centre
128 129 Wash
0 0 Rodman
**POINT COMFORT** foot Lafayeette prect 1
**POPE BEACH** Manhattan av off Sconticut Neck rd prect 1
**POPE BEACH ROAD** fr Sconticut Neck rd to Little bay prect 1
**POTTER'S LANE** fr Sconticut Neck rd south of the Union Chapel to Buzzard's bay prect 1
**RICHMOND LANE** fr Sconticut Neck rd south of Jacob's Neck rd prect 1
**RIVER AVENUE** fr Howland rd to Kendrick av prect 2
**RODMAN** fr 141 Green to east of 45 Summer prect 1
10 9 Laurel
0 0 Chestnut
44 Rotch
52 Summer
**ROGERS** fr 135 Spring south prect 1
**ROSELAWN** fr 195 Wash south prect 1
**ROTCH** fr 90 Union to 85 Spring prect 1
12 13 Centre
32 31 Wash
48 49 Rodman
0 89 Spring
**SCONTICUT NECK ROAD** fr 293 Wash south to Sconticut Point prect 1
0 Pope Beach rd
0 Manhattan av
0 Whitfield la
0 Potter's la
0 Jacob's Neck rd
0 Richmond la
0 Perry av
0 0 Sconticut Point
0 West Island
**SHAW ROAD** fr 745 Wash south prect 1
**SHORE ACRES** west of Sconticut Neck rd south of Pope beach prect 1
**SOUTH** fr 13 Main to Pleasant prect 1
**SPRING** fr 73 Main to 212 Wash prect 1
10 9 William
17 Walnut
32 31 Green
41 Laurel
53 Chestnut
54 Mulberry
65 Pleasant
66 Jefferson
84 Adams
85 Rotch
110 Delano
121 Bryant
125 Lincoln
135 Rogers
0 Temple pl
0 0 Wash
**SPRUCE** fr 6 Wilding north prect 2
**STONE** fr 540 Wash north prect 1
**SUMMER** fr 106 Centre to 49 Rodman prect 1
24 25 Wash
44 45 Rodman
**SYCAMORE** fr Kendrick av to Acushnet line prect 1
0 0 Howland rd
0 Dean
0 Morton
0 0 Winsor
0 Morgan
0 Dover
96 97 Alpine Av
0 0 Veranda av
0 0 Newbury av
0 0 Newbury
0 0 Magnolia av
0 0 N Cherry
0 161 Harding rd
**SYLVIA** fr 718 Wash north prect 1
**TABER** fr 248 Main to Acushnet river prect 2
**TEMPLE PLACE** fr 180 Wash to Spring prect 1
**TERRY** fr 50 Spring to north of Christian prect 1
**TOWN LANE** *see* Bryant prect 1
**TRIPP** fr 121 Wash to N Y N H & H prect 1
**TURKEY GROVE** end Boston Hill rd and Oak Grove la prect 2
**UNION** fr Acushnet river at Union wharf to 2 Rotch prect 1
0 0 Water
0 0 Middle
12 13 Main
28 27 William
32 33 Walnut
42 41 Green
48 49 Laurel
0 0 Chestnut
0 Pleasant
90 0 Rotch
**VERANDA AVENUE** fr 426 Main to Acushnet river prect 2
0 0 Sycamore
**VILLA PARK VILLAGE** foot Harding rd next Acushnet line prect 2
**WALNUT** fr 105 Fort to 17 Spring prect 1
0 0 Union
24 23 Centre
44 45 Wash
58 57 Spring
**WASHINGTON** fr 45 Water to Mattapoisett line prect 1
8 9 Middle
14 19 Main
0 0 William
34 33 Walnut
48 47 Green
60 61 Laurel
70 71 Chestnut
82 83 Pleasant
94 93 Rotch
102 101 Summer
113 Hitch
121 Tripp
141 Egypt la
144 Bryant
180 Temple pl
0 Roselawn
212 Spring
0 0 Madison sq
292 Alden rd
293 Sconticut Neck rd
404 Mill rd
475 Weeden rd
0 Welcome
0 New Boston rd
540 Stone
622 Akin
623 Gelette rd
700 Perry
718 Sylvia
735 Kane
747 Shaw rd
768 Pine Grove
774 773 Mattapoisett line
**WATER** fr Ferry opp N Y N H & H sta to 3 Wash prect 1
8 0 Granite whf
0 0 Union
22 N B Drydock Co shf
26 25 Centre
32 Kelley's la
32r Kelley's whf
38 Eldridge la
45 Wash
**WEEDEN ROAD** fr 475 Wash to Little bay prect 1
**WELCOME** fr Wash nr Weeden rd prect 1
**WEST** fr Oxford to Acushnet river prect 1
**WEST ALLEN** fr 57 Pleasant to 8 Atlas prect 1
**WEST BALL** *see* Ball prect 2
**WEST ELM AVENUE** fr 178 Main to Acushnet river prect 1
**WEST ISLAND** end Sconticut Neck off Long Island prect 1
**WEST WILDING** *see* Wilding prect 2
**WHITFIELD LANE** fr Sconticut Neck rd prect 1
**WIGWAM BEACH** off Sconticut Neck rd prect 1
**WILBUR'S POINT** end prect 1
**WILBUR'S POINT** end Sconticut Neck rd prect 1
**WILDING** fr 233 Adams to Burgess av prect 2
0 Spruce
0 0 Burgess av
**WILLIAM** fr end Fort to Massasoit av prect 1
14 15 Union
24 25 Centre
44 43 Wash
54 55 Spring
0 0 Bridge
0 0 Huttleston av
0 Maple
0 0 Linden av
0 0 Elm
105 Larch
**WINSOR** fr Sycamore to Alden rd prect 2
0 0 Main
**WOOD** fr 256 Main to Acushnet river prect 2

## WHARVES

Chace's 22 Water
Delano's ft of Wash
Ellis's 60 Fort
Fairhaven Iron Foundry Co's Water nr Ferry
Granite 8 Water
Handy's ft of Centre
Kelley's r 32 Water
New Bedford Dry Dock Co 22 Water
N Y, N H & H R R, Ferry
Smith's Boat Landing 80 Middle
Union, ft Union

## BRIDGES

New Bedford and Fairhaven fr Huttleston av junct Main to Popes Island New Bedford prect 1
Coggeshall St fr Howland rd to Coggeshall New Bedford prect 2

# The Port of New Bedford Massachusetts

## The Natural Gateway to Central and Southern New England

# FAIRHAVEN DIRECTORY

# 1923

*Copyright, 1923, W. A. Greenough & Co., Boston, Mass.*

FOR COMPLETE LIST OF ABBREVIATIONS SEE PAGE 274

Academy of The Sacred Heart Sisters of the Sacred Heart tchrs 330 Main
Adams Anna L wid George B hkpr h 193 Main
Adams Fred M (Bertha L) supt h 297 Main
Adams Irving molder h 25 Bridge
Adams Irving jr chauf b 25 Bridge
Adshead Elsie M student r 71 Fort
Adshead Frank (Louise F) mach h 71 Fort
Aiken Albert C (Alice L) constable h 76 Center
Aiken Frederick W molder r 41 Water
Aiken James (Charlotte E) mold mkr h 66 Laurel
Aiken Milton G (Miriam L) overseer h 58 Pleasant
Aiken Prince S carp h 5 Mill rd
Aindow Harry ins agt h 37 Hedge
Ainlow Wm sales r 23 Cottage
Akin Almira wid Henry h 5 Mill rd
Akin Bartholomew G artist 14 Oxford h do
Akin Charles res 14 Oxford
Akin Fred (Carrie) molder h 12 Bridge
Akin Mary E h 14 Oxford
Alaine Charles (Mary) h 414 Main
Alban Joseph wvr h 34 Oak
Albertin Edward B (Cordelia) organist h 49 Walnut
Albertini Louis eng h 22 Middle
Albiston Beryl nurse r 382 Alden rd
Albiston Joseph (Elizabeth) opr h 382 Alden rd
Albiston Myra A Mrs h 181 Wash
Alden Clinton W (Minnie H) plmbr h 14 Wash
Alden Edgar F stock clk res 14 Wash
Alden George L farmer h 254 Wash
Alden John H (Edith) typewriters N B h 99 Pleasant
Alden Marion K res 14 Wash
Alden Willard F K carp res 3 Terry
Alden Wm K (Lucy A) lab h 3 Terry
Aldrich Mabel wid Mason h 33 Middle
Aldrich Ruth hairdrsr res 33 Middle
Aldrich Stephen H (Fannie H) elect h 43 Green
Aldrich Wm N molder h 33 Middle
Alferas Enos (Mary) farmer h New Boston rd
Alferas John student r New Boston rd
Alfonca Bernardo (Antonia) lab h Deane
Allain Moses (Victoria) h 363 Alden rd
Allard Edwin A (Nellie W) mach h 2 Taber
Allard Edwin B mach b 2 Taber
Allard Jane E b 2 Taber
Allen Abbee tchr High sch
Allen Ann wid James M h 5 Lafayette
Allen Arthur E carp res 52 Cedar
Allen Charles E (Sarah A) lab h Sconticut Neck rd
Allen Charles B (Lottie T) h 584 Wash
Allen Cyril (Rose) fishermn h 10 Beach
Allen Emily Mrs h 11 Lafayette
Allen George J jr (Nellie) plmbr h Sconticut Neck rd
Allen Harriet A nurse res 42 Church
Allen James W (Helen) farmer 79 Fort
Allen Joseph H (Florence W) treas Neild Mill N B h 16 Cottage
Allen Julia wid Nathan P h 42 Church
Allen Lillian B tchr res 5 Lafayette
Allen Lucia T fishermn h 10 Beach
Allen Minnie L res 5 Lafayette
Allen Moses farmer h Alden rd cor Winsor
Allen Sarah E h 29 Main
Allen Stephen M (Amanda) drillmkr h 9 Rodman
Allen Warren L (Ethel) carp h 52 Cedar
Allen Wm M postmaster P O Main cor Centre h 30 Main
Allison Wm A (Laura) timekpr h 34 Winsor
Allmond Benjamin G (Florence M) fore h 33 Green
Almeida Augusto (Mary) lab h 18 Hitch
Almeida Bernard lab b 18 E Allen
Almeida Manuel farmer r New Boston rd
Almy Edgar M (Ethel W) sales h 142 Main
Almy Minnie L res 300 Wash
Almy Robert F student res 142 Main
Almy Tilson B clk res 142 Main
Alton Wm E (Alice K) eng h 33 Laurel
Alua Julio C (Jessie) lab h 73 Winsor
Alves Manuel (Emily) lab h 2 Elizabeth
Alves Manuel J (Mary) farmer h 191 Spring
Alves Marion J h 99 Main
Alves Thiolvo (Elizabeth) mariner h 46 Spring
Alves Thomas storekeeper r 10 Christian
Alves Anthony (Sylvia) auto mech h 83 North
Amaral John M lab h 153 Sycamore
Amaral Joseph (Rosie) opr h 8 Veranda
Amaral Manuel D (Mary B) express h 46 Rotch
American Railway Express Co Lester L Look agt h 9 Ferry
Amero Reddy (Eva C) firemn h 16 Taber
Ames George B (Clarissa L) supt h 8 Elm av
Amos Steven F (Dora) baker 50 Main h at Acushnet
Anderson Albert (Henrietta) express h 49 Cedar
Anderson Charles A plmbr bds 49 Cedar
Anderson Frank mech h 240 Main
Anderson Madeline res 48 Cedar
Anderson Rosalia res 49 Cedar
Anderton John H (Jennie) eng h 89 Middle
Andrade Antone (Frances G) lab h 143 Wash
Andrade Frank G chauf b 22 Bryant
Andrade Joseph chauf bds 22 Bryant
Andrade Justino (Anna) lab h 109 Spring
Andrade J Manuel (Mary A) lab h Narragansett boul
Andrade Miguel G (Rose) lab h 22 Bryant
Andrews Antone (Jassie) firemn h 58 Winsor
Andrews Edwin H (Sadie M) clk h 188 Green

Andrews Everesta lab h Oak Grove la
Andrews Frank (Emily) dealer h 50 Spring
Andrews Frank G lab bds 50 Spring
Andrews George F (Cora L) fitter h 117 Pleasant
Andrews Harry (Annie) second hd h 311 Main
Andrews John farmer h Oak Grove la
Andrews John (Mary) spnr res 34 Garrison
Andrews Joseph (Mary) opr bds 50 Spring
Andrews Joseph lab h 44 Brown
Andrews Manuel doffer res 44 Brown
Andrews Joseph jr sweeper res 44 Brown
Andrews Manuel (Mary) h 45 Huttleston av
Andrews Mary bkpr res 44 Brown
Ansay Victorine hkpr 3 Spruce
Anthony Annie E Mrs h 33 Christian
Anthony Edmund jr School Elizabeth Graham prin Main nr Adams
Anthony John lab h 33 Christian
Anthony John B eyelet wkr r 33 Christian
Antone Nellie P dom res 23 Fort
Aranjo Bento lab h 90 Centre
Aranjo Manuel (Fannie) lab h 90 Centre
Aranjo Razaria res 90 Centre
Archambeau Edmund (Dorilda) agt h 10 Morgan av
Archer Allen F Mrs r 136 Laurel
Armbruster George plmbr 72 Main h do
Armes Louis F (Louise) cotton broker h 26 Wash
Armes Roland K (Jean J) cotton h 52 Centre
Arnold Elizabeth h 37 Bridge
Arruda Anton S (Mary) carp h 738 Wash
Arruda Frank twister res 738 Wash
Arruda Manuel (Fremanie) scrubber h 58 Winsor
Arruda Marion clk res 738 Wash
Arseneault Joseph W (Pearl) mason h 1 Hedge
Ash A Cushing (Florence M) sales h 72 Adams
Ashley Clarence C U S S h 46 E Allen
Ashley George L opr h 152 Main
Ashley James C (Margaret) lab h 46 E Allen
Ashley Jennie E student res 46 E Allen
Ashton Albert (Florence) overseer Wamsutta Mills h 10 Kane
Astin Charles E opr b 41 Bridge
Astin Herbert M (Lillian) plmbr res 41 Bridge
Astin Wm H (Alice) h 89 Spring
Athearn Carrie B Mrs h 130 Green
Athearn Wm E clk bds 130 Green
Atkinson Lyle (Catherine) lab r 6 Garrison
**ATLAS TACK CORPORATION William F Donovan Pres Winthrop Bancroft V-Pres Ralph Hornblower Sec C F Holbrook Treas 75 Pleasant**
Atwood George H (Sarah A) photo engr b 102 Laurel
Audette George res Oak Grove la
Audette Florido farmer res Oak Grove la
Audette Ulrich (Agnes) farmer h Oak Grove la
Audette Wm (Edith) teamer h 43 Bridge
Auger George W jr (Catherine) vulcanizer h Sconticut Neck rd
Augusto Antone (Victoria) lab h Narragansett boul
Austin Albert L (Gertrude M) farmer h Oak Grove la
Austin Edith clk r 41 Bridge
Austin Emily F h Sconticut Neck rd
Austin Esther A sten res 544 Wash
Austin George A ice dlr h Mill rd
Austin Hiram A (Sarah) farmer h 544 Wash
Austin Harold S student r 544 Wash
Austin Reuben A (Minnie) carp h 544 Wash
Avelar Wm S (Edna) office mgr h 59 Elm av
Avery James F (Mabel P) h 192 Main
Avila Antone R (Isabelle) variety 758 Wash h do
Avila Frank (Emily) opr h 14 E Allen
Avila John (Hazel) meter insp h 37 Mulbery
Avila Joseph M (Marion) fishermn h 58 Rotch
Axtell Carson A (Laura M) elect h 33 Main
Axtell Edwin J student r 33 Main
Axtell Evangeline M nurse r 33 Main
Axtell Gladys L tchr r 33 Main

Babbitt Cory M mech res 28 Laurel
Babbitt Edwin V (Dorothy D) h 64 Green
Babbitt Frank M mech eng r 132 Chestnut
Babbitt Isaac N (Eva F) steam specialties N B and selectman and oversseer of poor h 132 Chestnut
Babbitt Isabel wid James M h 7 Chestnut
Babbitt Joseph W (Mabel E) auto sales h 28 Laurel
Babbitt Raymond (Fannie E) clk h Akin
Babcock Jennie Mrs h 141 Green
Babcock Louise sec Board of Selectmen Town Hall r 141 Green
Babineau August (Nellie) fishermn h 102 Sycamore
Babineau Orias J opr res 102 Sycamore
Baczek Peter (Katie) opr h 48 E Coggeshall
Bailey Joseph C (Catherine A) clk P O New Bedford h 260 Main
Bailey Wm (Mary) opr h 171 Adams
Baillargeon Casimer (Sophia) lab h 36 Beach
Baillargeon James died Aug 25 1922
Baillargeon Louis G (Cora) fishermn res 36 Beach
Baker Alice E tchr Rogers sch
Baker Charles R (Cassie M) carp h 31 Taber
Baker Dorothy student res 241 Green
Baker Edward E (Hattie E L) clk 67 Main h 123 Green
Baker Elliot C (Ilda C) tackmkr h 156 Main
Baker Emma Mrs hkpr res 178 Adams
Baker Foster K prnter res 241 Green
Baker Frederick C (Lila) gro h 26 Elm av
Baker Helen L sten bds 26 Elm av
Baker James A (Victoria) cond U S Ry Co h 65 Sycamore
Baker James E (Carrie A) furn Mulberry h 21 do
Baker James G (Mary A) prntr h 241 Green
Baker John J (Eliza A) h 103 Fort
Baker John L (Lucy A) fishermn h Weeden rd
Baker Lorenzo D (Agnes) carp h 36 Laurel
Baker Mary A (Mrs res 91 Centre
Baker Ralph G (Alice E) comp 20 Main h 198 do
Baker Russell C U S A bds 26 Elm av
Baker Samuel J (Mary) stripper h 51 Pleasant
Baldwin Edna C Mrs clk h 192 Green
**BALDWIN EDWARD G (Alice M) Painter and Decorator 36-38 Spring Tel Bell 2360 h do** **See page 832**
Baldwin Harold P rem to N B
Baldwin James C lab h 54 E Allen
Ball Jennie opr h 15 Oak
Bancroft Henry C pntr r 680 Wash
Bancroft Winthrop (Wanda R) v-p 79 Pleasant h 17 Cedar
Banquet Hall Town Hall bldg
Baptista John L (Jennie) opr h 3 Shaw rd
Baptiste John (Mary) U S S h 15 Rotch
Barbelle Narcisse (Emilia) pntr h 666 Wash
Barber Ernest L drftsmn res 40 Larch av
Barber Ethel M clk r 40 Larch av
Barber Fred (Laura) pntr h 34 Oak
Barber John R hlpr r 40 Larch av
Barber Mary A yarn finisher bds 40 Larch av
Barber M Alice warper tndr res 40 Larch av
Barber Sarah wid John h 40 Larch av
Barboza Georgianna opr res 31 Harding rd
Barboza Manuel (Rosie) opr h 31 Harding rd
Barboza Mary opr res 10 Magnolia av
Barboza Mary opr res 31 Harding rd
Bariteau Honore (Aldea) mill opr h Pope beach
Barnes Joseph (Ruth) baker h 19 Huttleston av
Barnes Michael (Jane) baker h 19 Huttleston av
Barnes Thomas janitor Oxford sch r 171 Adams
Barney Herbert W (Sarah M) express 63 Spring h do
Barney John T U S A bds 63 Spring
Baron Albert mariner r 9 Sycamore
Baron John U S N res 9 Sycamore
Baron Lawrence (Mary) loom fixer h 9 Sycamore
**BARRETT W EDWARD (Fairhaven Battery Co) Spring and Rotch**
Barrett Francis Mrs h 24 Linden
Barrett Morrison A mill opr bds 24 Linden
Barrett Samuel C (Laura) blksmith h 168 Alden rd
Barron John (Mary) fisherman h 53 Howland rd
Barrows Elizabeth A wid Gilman bds 45 Rotch
Barrows John A (Mary C) mechanic h Shaw rd
Bartlett Arthur tackwkr r 141 Laurel
Bartlett Manuel (Annie) firemn h 141 Laurel
Bassett George M mach h 48 Middle
Bassett *see* Bessette
Bassette Peter h 34 Blackburn
Battistella Fortunato (Angela) lab h Akin
Battistella Pietro lab bds Ak n
Baudoin Louis N (Annie A) barber 49 Main h 49 Bridge
Bauldry Lyman C (Julietta) supt h 69 Green
Baylies Wallace B (Ella C) sales N B h 26 Laurel
Baylies Edward W (Jane) cotton h 63 Green
Beach Lee farmer h Sconticut Neck rd
Bear John W (Elizabeth) molder h off Bridge
Beardsley Clarence A (Ella) mgr h 105 William
Beaulieu Albert (Laura M) mach h 59 Oxford
Beaulieu Laura W hkpr bds 59 Oxford
Beaulieu Prince (Lea) dealer h Pope beach
Beaumont Anson L jr (Esther) clk h 311 Main
Beauregard Charles (Frieda) beamer h 414 Main
Beauregard John pool 414 Main h do
Beauregard Lucier (Rose) barber h 69 Winsor
Beauvais George (Alice) opr h 41 Veranda

Beck Wm (Elizabeth) opr h 439 Main
Bedard Arthur (Ida) boss elect h 11 Spruce
Bedford Lawrence (Helen E) clk res 30 North
Belcher Minnie E wid Ernest W h 39 Middle
Belcher Ruth M clk 75 Pleasant r 39 Middle
Belding Edgar F res 84 Green
Bellefield Louis lab h Gifford
Benevides Joseph (Josephine) stmftr h 2 Magnolia
Benjamin Earl C (Marion M) drill mkr h 103 Main
Benjamin Octave (Mary) gro 335 and 396 Main h 394 do
Bennett Albert N (Cora) clk P O h 65 Wash
Bennett Charles L (Sarah S) carp h 93 Laurel
Bennett Clara h 199 Maine
Bennett Marion V clk 61 William r 93 Laurel
Bennett Mary L wid James res 81 Laurel
Bennett Merton E (Alberta) furn rpr h 168 Main
Bennett Walter A (Laura) chauf bds 63 Sycamore
Benoit Adolph (Roseanna) lab h 14 Davis
Benoit Alfred (Roseanna) loom fixer h New Boston rd
Benoit Edward (Lena) U S S res 58 Harding rd
Benoit Eva opr bds 14 Davis
Benoit Frank shipper bds 27 Wilding
Benoit George (Ella) mach res 338 N Main
Benoit Henry opr h 14 Davis
Benoit Henry L (Ella) silver polisher h 10 Ball
Benoit Joseph (Elizabeth) watchmn h 27 Wilding
Benoit Leda winder r New Boston rd
Benoit Oliver doffer bds 14 Davis
Benoit Rosanna bds 14 Davis
Benoit Victor (Arthemise) lab h 6 Daniel
Benson Addie F nurse h 580 Wash
Benson Charles F (Lucy W) farmer h 620 Wash
Benson Clarence E (Agnes A) supt h 89 Fort
Benson Colby (Julia) sales h 34 Taber
Benson Edith I tchr Wash st sch r 89 Fort
Bentley Lewis E (Esther) h 252 Main
Bentley Frank T (Lillie) mach h 47 Green
Bentley Manuel (Mary) shoewkr h 177 Green
Berger Herman shoe rpr 51 Main r 51 do
Bergeron Omar (Delia N) carp h 8 Wood
Bergeron Wm E clk b 8 Wood
Bernard Josephine Mrs bds 51 S Chestnut
Bernard Stanislas pastor St Joseph's R C Ch h 3 Adams
Bernardo Mary dom bds 16 Cottage
Bertram Kenneth (Helen) clk h 34 Green
Besse Allen D student res 10 Cooke
Besse Bertie (Ada) pntr h 196 Wash
Besse Edward L (Lillian E) mgr h 10 Cooke
Besse Edward L jr student res 10 Cooke
Besse Millicent H bkpr res 10 Cooke
Bessette Alphonse lab r Grinnell
Bessette Alphonse jr (Ethel) steamftr h Grinnell
Bessette Edmond shoe wkr bds Grinnell
Bessette Joseph H (Anna L) third hd h Grinnell
Bessette Philias (Julia) fishermn h Grinnell
Bessette Peter (Augustine) pntr h 34 Blackburn
Beswick Arthur metalwkr bds Pope beach
Beswick Bridget h Pope beach
Betagh Harry R clk res 50 William
Betagh Robert (Cora B) fore Atlas Tack Co h 50 William
Bettencourt Frank (Mary) opr h 35 Mulberry
Bettencourt Frank E driver res 18 Massasoit
Bettencourt John E (Alvina) driver h 18 Massasoit
Bettencourt Joseph L (Elizabeth) eng h 7 Walnut
Bettencourt Wm student r 7 Walnut
**BEUCHOTTE CLAUDE J Prop Tabitha Inn 71 Centre cor Laurel h do**
Bickerstaff Elinor tel opr bds 142 Adams
Bickerstaff James (Sarah) third hd h 142 Adams
Bilodeau Ernest (Eugenia) carp h 418 Alden rd
Bisbee Martin L (Lucy H) billiards 25 Centre h 59 Main
Bishop Carl A (Gertrude E) decorator h 34 Oxford
Bishop Leslie F clk res 37 Cherry
Bissaillon Adelard (Eva) chauf h 639 Wash
Bissonette Ludger (Josephine) opr h 403 Main
Black Agnes H sten res 129 Green
Black Dorothy student res 129 Green
Black Thomas (Agnes) evangelist h 129 Green
Blackburn Thomas (Gertrude) mach h 14 Jefferson
Blackwell Annie G Mrs dressmkr 209 Main h do
Blackwell Frank L (Annie G) florist h 209 Main
Blackwell Malcolm G (Celina) florist res 209 Main
Blakey Albert P (Selina) wvr h 3 Wilding
Blakley Charles (Mary) opr h 156 Sycamore
Blanchard Charles B (Elizabeth) mach h 61 Bridge
Blanchette Adrien (Niana) wvr h 360 Alden rd
Blanchette Albert eng h 34 Jesse
Blanchette August (Leah) mach h 36 Alpine
Blanchette Elzear h 45 E Coggeshall
Blanchette Laura opr bds 45 E Coggeshall
Blanchette Yvonne res 45 E Coggeshall
Bliss Alexander F (Emily H) h 41 Fort
Bliss A Leonard (Mabel H) pntr 107 Main h 49 William
Blossom Anna H student r 565 Wash
Blossom Clara A h 583 Wash
Blossom Franklin A h 583 Wash
Blossom Levi (Georgianna) farmer h 565 Wash
Blossom Lewis F (Ella) milk 565 Wash h do
Blouin Pierce (Antonia) opr h Grinnell
**BLY WILLIAM H (Ida M) Town Clerk and Treasurer Town Hall Tel Bell 5113 h 52 Centre Tel Bell 2723-5**
Bodin Alice G bds 48 Middle
Boissoneault Arthur (Laura) mech h 5 Hedge
Boisvert George S (Alice) (Independent Wet Wash) Maitland h 44 Veranda av
Boivin Edward (Maria) farmer h Oak Grove la
Boland Edward J (Elsie) pntr res 146 Adams
Bollenbach Wm F (Edith E) mach h 349 Wash
Bond Adam (Minnie) wvr h 19 Wilding
Bonneau Frederick (Beatrice) eyelet mkr h Long rd
Boodry James D (Cora S) carp h 36 Wash
Boothman Jonathan B (Annie) opr h 223 Adams
Borden Isaac S (Elizabeth) rigger h 204 Wash
Borden K Perry farmhd h Oak Grove la
Borden Mildred tchr Job C Tripp sch
Borges Lindolfo farmer h Sconticut Neck rd
Borges Manuel (Clara) driver h Narragansett boul
Bosworth David N (Mary A) mariner h 230 Green
Boteilho Mary opr bds 44 Brown
Boteilho Palmira wid Joseph opr h 44 Brown
Bottomley Randolph (Eva) molder r 31 Oak
Boucher Romuald (Rose) shoes h 44 Summer
Boudreau Charles carp r 25 Middle
Boudreau Emma wid Martin h 25 Middle
Bourassa Joseph (Melina) farmer h 287 Wash
Bourbeau John (Amelina) carp h 37 Morgan
Bourqot Theophile (Ida) opr h 421 Hawthorn
Bousquet George (Ida) plmbr h 117 Wash
Bouwkinsen Thaddeus curate St Joseph's R C Ch h 3 Adams
Bowen Norman W (Marie) sales h 38 Fort
Bowzek Peter (Katarzina) opr h 48 Coggeshall
Bowman Martin A (Emma) gen mgr N B h 14 Union
Bowman Phoebe A wid Charles res 93 Pleasant
Boyd Hannah wid Thomas bds 305 Main
Boyd Jessie tchr Edmund Anthony sch
Bradford G LeRoy (Alma C) reporter N B h 29 Taber
Bradford J Byron clk bds 29 Taber
Bradford Mary E res 10 Fort
Bradley Richard (Mary B) overseer h 6 Lafayette
Bradley Richard H (Mary) overseer h 6 Lafayette
Bradshaw Carlton W paymaster bds 73 Main
Bradshaw James E carrier P O h at N B
Bradshaw James T (Margaret M) clk r 27 North
Bradshaw Rose wid James W h 73 Main
Braga Antone (Mary) lab h 5 Milton
Braley Albert G (Emma) (A G & G F Braley) h 50 Cedar
Braley Albert L (Jennie M) autos N B h 33 Lafayette
Braley A G & G F (Albert G and George F) poultry 50 Cedar
Braley Eunice Mrs hkpr 50 Cedar
Braley George F (Ethel) (A G & G F Braley) h 39 Laurel
Braley Loring H sales bds 33 Lafayette
Brant Charles W (Agnes G) tacker h 39 Water
Brant Mildred W eyelet wkr r 39 Water
Brazil George (Mary) eng h 421 Main
Breakall Elizabeth wid Arthur J h 21 Harding rd
Breakall George (Emily) lab h 16 Hawthorn
Breault Alphonse blksmith r 402 Main
Breault Jacob P (Elizabeth) elect h 20 E Coggeshall
Breault Sylvester barber 414 Main h at Acushnet
Bredeen Alice bds 307 Main
Brennand James H U S S h Mill rd
Briere Alphonse (Lena) carp 42 Cherry h do
Briere Doris Mrs shoe wkr r 60 Spring
Briere Florence L res 42 Cherry cor Hedge
Briggs Harold K opr res 69 Fort
Briggs Jesse A (Emma L) clk h 12 Cherry
Brightman Eugene (Mary) loom fixer h 12 Taber
Brightman George A (Susan D) carp h New Boston rd
Bristol County of *see* New Bedford Miscellaneous Dept
Britto Frank (Mary) lab h 4 Maxfield

Britto Laurence (Mary) lab h 24 Atlas
Broadbent John (Mary) real est h 22 Cottage
Brocklebank Ruth L tchr N B bds 97 Fort
Brodeur Joseph A (Aldea) com trav h 374 Main
Brophy Wm H (Margaret A) overseer h 374 Main
Brotherson Ethel opr h 86 Middle
Broughton Thomas (Mary A) lino N B h 65 Laurel
Brown Albert A (Etta) clk 75 Pleasant h 134 Pleasant
Brown Albert N (Annie) pntr 87 Main h 134 Pleasant
Brown Anthony S (Eva) chauf h Farm Field
Brown A Allen (Katherine L) h 19 Cherry
Brown Candido (Mabel) farmer bds Sconticut Neck rd
Brown Charles T h 85 Fort
Brown Domingo farmer b Sconticut Neck rd
Brown Frank E (Hannah) whaling guns and lances h 35 Oxford
Brown F Eben h 314 Main
Brown George D (Charlotte G) master mechanic h 16 Main
Brown Harold F third hd bds 19 Cherry
Brown Joseph (Angelina S) farmer h Sconticut Neck rd
Brown J Wilson (Jennie M) plmbr 72 Main h 38 Green
Brown Lena wvr h 27 Garrison
Brown Milton (Frances) carp h 10 Hawthorn
Brown Pierce D (Florence) sales mgr h 25 Lafayette
Browne Henry D N (Florence) mgr Browne Pharmacy Centre cor Main h 38 Walnut
**BROWNE PHARMACY Henry D N Browne Mgr Centre cor Main**
Brownell Algernon F (Minerva) fore h 27 Middle
Brownell Giles F (Laura) elect h 18 Mulberry
Brownell Harriet T nurse res 64 Main
Brownell Marion K Mrs social wkr bds 85 Fort
Brownell Morris R (Laura) lawyer N B and corp clk 6 Bridge h 6 Fort
Brownell Ruth G bds 82 Bridge
Brownell Sadie r 18 Mulberry
Brunette Gilbert (Alphonsine) mason h 59 Morgan
Brunette Joseph A (Josephine) mason h 59 Sycamore
Bryant Elbert L (Mary) mason h 91 Main
Bryant Hannah R D wid George asst matron House of Correction N B h 70 Fort
**BRYANT JOHN I (Lizzie B) County Commissioner Chairman Selectmen and Overseer of the Poor h 70 Washington**
Bryant Wm H fore h 75 Fort
Bryden Adelaide S Mrs h 138 Main
Bryden Bessie G res 138 Main
Buckley Frank (Margaret) loom fixer h 175 Green
Buffington Everett F (Ethel) cotton broker h 65 Green
Buffington Nancy H bds 39 Middle
Bulcock Harry (Mary) opr h 210 Main
Bulgar John P (Mary) lab h Stone
Bullen Ivy E bds 337 Main
Bullen Thomas (Mary E) loom fixer h 337 Main
Bulman Edith M nurse bds 2 North
Bulman James P sales bds 2 North
Bumpus Annie S bds 483 Wash
Bumpus Arthur opr h 60 Spring
Bumpus Henry L (Susan) opr h 92 Main
Bumpus Jeremiah B carp h 483 Wash
Bumpus Samuel S (Elizabeth C) h 3 Wash
Bumpus Walter opr r 92 Main
Bumpus Wm student bds 483 Wash
Burdick David J (Mary R) cloth broker h 80 Fort
Burgess Elsworth M (Bertha) mgr h 39 Elm av
Burgess John A W (Lillian) mach h 12 Middle
Burgess Leslie F (Hattie A) elect h 10 Mill rd
Burke George F C chauf r 26 Water
Burke Herbert D (Fanny) bicycles 24½ Middle h 26 do
Burke Herbert D jr lab bds 26 Middle
Burke James W (Annie G) ins agt h 50 Bridge
Burke James W jr shoewkr r 50 Bridge
Burke Paul G lab r 50 Bridge
Burnette John M lab h Oak Grove la
Burns Helen tchr Rogers sch
Burrell Sarah E Mrs hkpr 102 Main
Burrill Sidney B (Edith A) sales h 115 Pleasant
Burton Arthur (Sarah) h 117 Main
Bury George (Minnie) confr 130 Main h do
Bury Wm (Lillie) opr h 24 Winsor
Busby Frederick E (Jennie B) tchr h 59 Rotch
Bushnell Charles F (Sarah E) sales h 47 Green
Butler Herbert lab h 4 Cowen
Butler John (Adelina) lab h 54 Morgan
Butman Eleanor wid Wm T h 106 Wash
Cabral Antone (Mary) lab h 10 Magnolia av
Cabral Antone M (Mary) farmer h 199 Alden rd
Cabral Frank F tacker h 67 Pleasant
Cabral Jacintho (Anna) lab h 22 Veranda av
Cabral John (Gloria) farmer h 377 Alden rd
Cabral Joseph (Stella) opr h 39 Christian
Cabral Lucia Mrs r 10 Magnolia av
Cabral Manuel (Ellen) tackmkr h 39 Christian
Cabral Manuel (Alma) lab h 10 Magnolia av
Cabral Manuel (Rose) tack mkr r 98 Sycamore
Cabral Mary wid Joseph h 60 Dover
Cabral Mary F opr bds 67 Pleasant
Cabral Virginio opr bds 18 Veranda av
Cabral Wm (Mary C) tacker h 41 Christian
Cadelle Robert C (Harriet A) cablemn h 87 Green
Cady Ruth tchr High sch
Caesar Irene tack opr r 125 N Williams
Caesar Paul (Anna) glass mkr h 125 N Williams
Caldwell Mattie h 9 Rodman
Callahan M Frank J (Emma) clk h 63 Morgan
Callahan Marion sten r 125 Chestnut
Calverley Ada winder bds 53 Cherry
Calverley Mary J Mrs h 53 Cherry
Camara Alvaro (Alice) lab h 56 Elm av
Cameron Hugh B (Mary E) fore h 244 Main
Campbell Alberta W student res 84 Laurel
Campbell Donald R student res 84 Laurel
Campbell Elwyn G (Marion) tchr N B h 84 Laure
Campbell Malcolm E student res 84 Laurel
Caouette Flora tchr bds 111 Middle
Caouette Mathilde wid John B h 111 Middle
Caouette Stella tchr res 93 Fort
Caouette Theodore clk bds 111 Middle
Card Harold L vamper r 109 Main
Card Henry L h 96 Middle
Card James died Jan 1 1922
Card James E (Elizabeth) h 109 Main
Card S Ella Mrs bds 6 Maple av
Card Wm C (Minnie) shoe rpr 109 Main h do
Cardoza James P driver res 63 North
Cardoza Manuel h 3 Veranda av
Cardoza Thomas (Mary) farmer h 63 North
Carleton Frank N harnessmkr h Harbor View
Carneiro Dominegos (Mary) gro h 61 Sycamore
Carpenter Burt W (Laura) mach h 5 North
Carpenter Clayton shipper bds 5 North
Carpenter George H lab h 36 Lafayette
Carpenter Orrin B (Florence R) clk h 44 Huttleston av
Carr Wm (Hattie) second hd h New Boston rd
Carrie Annie wid John J h 26 Mulberry
Carrie Gertrude sten bds 26 Mulberry
Carrie John J student r 26 Mulberry
Carrireau Joseph (Josephine) pntr h Bridge
Carroll Edward J (Mary T) msngr h 9 Pine Grove
Carvalho Joseph farmer h Gelette rd
Carvalho Manuel (Amelia) farmer h New Boston rd
Carter Walter (Florence) h 30 Spring
Cary Floyd F (Anna T) designer h 6 William
Case Everett B (Alice) insurance h 34 Linden
Casey Major J boat bldr 4 Bridge h at New Bedford
Caswell Arthur G (Madeline) eng h 97 Main
Caswell Clarence S (Evelina) eng h Mill rd
Caswell Madeline B clk 42 Main r 97 do
Caswell Marjorie bkpr registrar of deeds r 97 Main
Caswell Wm H fore bds 34 Spring
Catlow Elsie weaver bds 40 Hedge
Catlow Wm (Maude) weaver h 51 Morgan
Caton Manuel (Mary) tackwkr h 15 Cherry
Cawley Bridget maid bds 38 Huttleston av
Chabot George (Regina) opr h 1 Grinnell
Chace Andrew P (Lena) h 229 Green
Chace Prescott F carp bds 229 Green
Chadwick Anna hkpr 47 Union
Chadwick Eadeauf spinner bds 243 Adams
Chadwick Ethel A bds 243 Adams
Chadwick Louise A wid Robert h 243 Adams
Chadwick Martha clk res 18 Elm av
Champegny Joseph D shoe dealer h 214 Main
Champlin Wm D (Rebecca W) mach h 97 Fort
Champlin Wm T (Ella) bds 86 Fort
Chandler Asaph (Sarah) laster h 34 Green
Chandler Chester F (Ruby T) lab h 68 Dover
Chandler Herbert F (Clara) opr h 57 Hedge
Chandler Russell H (Alma) pressmn h 31 Hedge
Channing Edgar S orderly bds 165 Main
Channing Walter E opr res 165 Main
Chapham Wm opr res 514 Wash
Chapin Wilfred H (Caroline C) gen sec Y M C A (N B) h 11 Doane
Chapman Eben L (Edith P) civil eng h 18 Cedar
Charbonneau Adelard (Ellen) twister h 31 Sycamore

Charbonneau Camille chauf r 44 Veranda av
Charbonneau Elise wid John h 44 Veranda av
Charbonneau John B mason r 44 Veranda av
Charbonneau Joseph chauf r 44 Veranda av
Charbonneau Rose A winder r 44 Veranda av
Charest Dora weaver res 45 Brown
Charest Prime opr bds 45 Brown
Charest Thomas (Matilda) loom fixer h 45 Brown
Charest Walter doffer res 45 Brown
Charry Alice A h 195 Main
Chase Edward F (Marietta F) farmer h Sconticut Neck rd
Chase George F (Catherine) bkbndr h 70 Dover
Chase Mabel J bkpr 59 Main bds at N B
Chase Wm L sexton Riverside Cemetery h 274 Main
Cheever Ernest (Ella) carp h 60 Dover
Chefranckey Wm T (Josephine) eng h 8 Hawthorn
Chemical 1 Rotch cor Wash
Chester Robinson (Ophelia) h 120 Chestnut
Chevalier Edward lather res 32 Oak
Chevalier Pierre pntr res 32 Oak
Chevalier Rosina wid Edward hkpr h 32 Oak
Chevalier Wm (Rosalind) opr h 48 Hawthorn
Chipman Carl H (Mabel M) clk h 120 Pleasant
Choneik George (Bronislawa) weaver h 47 Maitland
Choquette Delia hkpr 18 Wilding
Choquette Frederick opr res 18 Wilding
Choquette Wilfred carp res 18 Wilding
Chouinard Mary J hkpr 214 Main
Christensen John E (Polly) stmftr h 49 Green
Church Dorothy nurse res 219 Main
Church Leonard K res 34 William
Church Marjorie B h 34 William
Church Sarah E wid Frank H h 219 Main
Church Wm F gro 27 Centre h 34 William
Church Wm L (Eunice) h 31 Main
Christopher Louise nurse bds 305 Main
Clark Annie wid of Hobart h 33 Main
Clark John L jr sales h 13 William
Clark Lillian h 35 Summer
Clark Martha H wid John L h 13 William
Clark Myra H Mrs h 45 Rotch
Clark Nathaniel B pntr h 35 Summer
Clark Stanton B (Lucy) lab h Gifford
Clark Stephen H fore h 44 Laurel
Clark Thomas A (Helen F) pntr h 70 Fort
Clark Thomas F chauf bds 44 Laurel
Clarke Sara B asst Millicent Library bds 35 Main
Clay Joseph W (Mary A) clk h 27 Green
Clay Warren opr bds 27 Green
Clemens Sherrard (Birdie) mgr h 7 Lafayette
Clemens Sherrard jr student b 7 Lafayette
Clunie Robert (Elizabeth) third hd h 1 Burgess av
Cobb Benjamin (Ethel) lab h Narragansett boul
Cobb Charles W clk h 63 Main
Cobb Franklin A (Esther M) pntr h 5 Middle
Coderre Helen M Mrs opr bds 63 Sycamore
Coe Wm A supt h 24 Elm av
Cogger Grave V tchr Wash St sch
Coggeshall Eliza C bds 21 Rotch
Coggeshall Memorial 6 Cherry
Colcord Frederick B chief eng N B r 137 Green
Cole Edward R shipsmith Union cor Water h 36 Middle
Colleunatis Sotirios (Aurore) h 5 Alpine av
Collier Wm (Lucy) weaver h 12 Garrison
Collinge Robert (Sarah) h 32 Lafayette
Collinge Robert B toolmkr res 32 Lafayette
Collins Abbie A hkpr r 8 Wash
Collins Albert B died Nov 5 1922
Collins Hannah wid Albert B h 8 Wash
Collins Kennison W student res 8 Wash
Collins Samuel (Aurora) h 5 Alpine
Collopy Ernest C autos h 138 Main
Collopy Walter E autos h 138 Main
Colwell Lillian h 160 Main
Colyer Philip S caretkr h 58 Main
Conant Edward K (Bertha C) plmbr h Sconticut Neck rd
Congdon Walter S (Mary E) clk h 10 Cherry
Conley Frederick S (Laura H) sales h 44 Hedge
Connor Charles A (Lucy B) sales h 162 Main
Connor Eva A Mrs sten res 164 Main
Connor Eva L E sten bds 164 Main
Connor John T Co Byron Doyle mgr gros 348 Main
Conquest Charles W student bds George Conquest
Conquest George (Mary J) farmer h Sconticut Neck rd
Cook Alice P h 35 Main
Cook Charles W (Etta) fishermn h Sconticut Neck rd
Cooke Memorial Park end Pilgrim av
Cooke Nellie H h 35 Main
Cooley Frank (Mary) lab h 57 Pleasant
Coolis Anthony (Mary) shoe rpr h 372 Main
Cools Willibrod asst pastor St Joseph's R C Church h 3 Adams
Coombs Luther (Emma) linemn h 297 Main
Coombs Martha B h 23 Lafayette
Cooper Ethel B dom 48 Centre
Cooper Robert (Jennie) tackmkr h 48 Centre
Cooper Thomas weaver h 6 Oak av
Co-operative Grocery Stores Co Edward St Onge mgr 48 Main
Copeland Mary A wid Elisha h 27 Church
**CORCORAN JAMES F Monuments Marble and Granite 104 Middle Tel Bell 4077 h 73 Main**
Cordeiro Antone S (Mary) opr h 25 Hawthorn
Cordeiro Antone S jr lab r 25 Hawthorn
Cordeiro Manuel mach r 25 Hawthorn
Cormier David (Adeline) fishermn h River av
Cormier Domitile Mrs bds 107 Sycamore
Cornell George H drftsmn b 24 Green
Correia Antone (Angelina) opr h 20 Blackburn
Correia Emilia bds 7 Maple
Correia Frank (Capalina) lab h 14 Blackburn
Correia Joseph died July 13 1922
Correia Manuel (Zulmira) opr h 7 Maple
Correia Manuel J (Mary) hostler 98 Middle h 87 do
Correira Joseph (Filomena) opr h 37 Hawthorn
Correira Manuel (Emily) lab h 885 Alden rd
Correira Manuel G (Domingas) variety h 6 Wilding
Corrie Bartholomew J (Mary R) carp h Shaw rd
Corrie Benjamin J lab h 39 Bridge
Corrie Joaquim J (Mary L) speeder tndr h Shaw rd
Corson Everett autos res 180 Wash
Corey Manuel A (Emma L) lab h 56 Winsor
Cory Clarence M (Bertha S) bkpr h Weeden rd
Cosgrove Joseph (Celia) fore h 66 Dover
Costa Antone carp h 44 Rotch
Costa Antone spinner res 67 Pleasant
Costa Ernest B (Elizabeth) farmer h Sconticut Neck rd
Costa Ernest J (Fannie) lab h 28 Hawthorn
Costa Frank lab h Oak Grove la
Costa Frederico A (Mary S) editor h 27 Elm
Costa Jesse (Emily) opr h 26 Magnolia
Costa Jesse jr pntr h 26 Magnolia
Costa John D (Mary) steward h 63 Wash
Costa John V (Maria M) h 30 Veranda av
Costa Manuel (Mary) lab h 67 Pleasant
Costa Manuel F (Jessie) fishermn h 42 Middle
Costa Manuel I (Mary G) variety 148 Green h do
Costa Mary h New Boston rd
Costa Samuel farmer h Sconticut Neck rd
Costello Veronica clk res 131 N Williams
Cote Alphonse (Argeline) h 649 Wash
Cote Ovila (Olivine B) boxmkr h Pope beach
Cote Wilfred opr res 649 Wash
Cottelle Benjamin F (Hattie B) pianos N B h 84 Fort
Cottle Zedoc A (Eleanor) marine eng h 8 Walnut
Coupe Doris weaver r 117 Main
Coupe Edward (Mary) h 117 Main
Courturiaux Etienne curate St Joseph's R C church h 3 Adams
Couto Joseph (Mary) laundrymn h 5 Veranda av
Couto Manuel fishermn h 3 Veranda av
Couture Adelard (Annie) carp h Grinnell
Couture Agnes res 397 Alden rd
Couture Alvina res 397 Alden rd
Couture Blanche opr res 397 Alden rd
Couture Oliver farmer h 397 Alden rd
Covell George A jr h 17 Mill rd
Covill Annie L bkpr bds 43 Oxford
Cowan Charles D (Amanda M) farmer h Sconticut Neck rd
Cowan George D elev opr h 102 Main
Cowen Benjamin F (Catherine B) carp h 121 Main
Cowen Edson (Anna) sales h 28 Middle
Cowen Wm W broker h 28 Middle
Cowley Charles student res 34 Elm
Cowley James T (Bertha) emp mgr N B h 34 Elm
Cowling Harold (Alice) carp h Sconticut Neck rd
Coyne Michael (Mary) mule spinner h 14 Hawthorn
Coyne Robert mule spinner h 14 Hawthorn
Coyne Robert E (Clara A) clk Ferry h 5 Cottage
Crabe Alice P Mrs bds 21 Rotch
Crabe Charles W florist h 20 Bridge
Craig Arlington jr (Louise) mach b 41 Rotch
Craig Frank W (Lida) glass ctr h 25 Water
Craig Mary J Mrs h 396 Alden rd
Craig Wm L (Ethel) ins r 231 Main
Crapo Charles H (Cora N) tmstr h 40 Water

Crocker Gorham D (Anna G) sales stable 98 Middle h 93 Green
Crocker Lester D (Elizabeth) clk h Farm Field
Cromwell Ichabod O (Annie M) lab h 14 Main
Cromwell James E lab r 100 Centre
Cromwell Maria V r 100 Centre
Cromwell Sylvanus S lab h 3 Centre
Cropper Walter (Emma) opr h 7 Wilding
Cross Samuel (Ada) cotton opr h 241 Adams
Crowe John farmer res 570 Wash
Crowell Helen h 17 Main
Crowell Manuel (Balbina) lab h E Coggeshall
Crowell Myra D prin Oxford sch res 37 Main
Cruz Frank (Anna) wvr h 17 Perry
Cuddy Frank (Ethel) mach h 10 Wash
Culver Lewis (Evelyn M) toolmkr h 9 Chestnut
Cummings Albert D lab r 29 Middle
Cummings Albert L master mariner h 29 Middle
Cummings Albert L jr lab r 29 Middle
Cummings Frank A (Catherine S) cotton broker h 53 Walnut
Cummings Harry shoe wkr bds 29 Middle
Cummings Malcolm M (Emily) fore Middle nr Wash h 65 Main
Cummings Ralph B (Winnifred S) baggagemaster res 103 Fort
Cunha Joseph (Emily) city lab h 10 Oak
**CUNNIFF FRANK J (Fairhaven Exide Battery Service) Middle cor Pease 21 Bridge**
Cunningham George W (Harriet) wire wkr h 45 Summer
Curran Sarah A wid John D h 136 Laurel
Cushman Emery E chauf h 155 Chestnut
Cushman Park junct Bridge Green Main and Spring
Cushman Ruth T Mrs h 41 Rotch
Cusson Edward (Maria) speeder tndr h 107 Sycamore
Cusson Joseph (Rose) wvr h 663 Wash
Cygan Josephine h 31 Magnolia av

DaCosta John P (Mary) steward h 65 Wash
Daffinee Eliza wid Noah r 149 Green
Daggett Rebecca wid Charles A res 18 Adams
Daggett Philomena wid Frank h 34 Mulberry
Daigle Alfred (Hedwidge) janitor h 304 Main
Daigle Florida clk res 304 Main
Damas Frank R insp h 34 Mulberry
Damas John R feeder h 34 Mulberry
Damas Waldemar student r 34 Mulberry
Damm Berth res 57 Harding rd
Damm Catherine Mrs res 57 Harding rd
Dammon Pearl student res 80 Laurel
Dammon Wm F (Florence) teller First National Bank N B h 80 Laurel
Damon Herbert A bds 12 Middle
Damon Susan T bkpr bds 13 William
Dana Edith res 200 Adams
Dana Eliza N wid Edward A h 200 Adams
Dana Grace res 200 Adams
Danforth Alice H h 204 Main
Danforth Jonathan H confr h 204 Main
D'Anjou Jules (Loretta) sales h 124 Main
Darling Arthur W clk r 212 Wash
Darling Edgar W (Gertrude) gro h 212 Wash
Darling Elizabeth sten r 212 Wash
Dary Henry (Marion) opr h 23 Cottage
DaTerra Frank (Alexandrine) farmer h Oak Grove la
Davenport Edward D (Alice) mgr h 404 Wash
Davies Franklyn J (Isabelle) overseer h 19 Cottage
Davies Thomas N Rev (Ella F) h 54 Walnut
Davis Alfred G (Marion E) elect res 135 William
Davis Anthony B (Mary E) mach bds 200 Wash
Davis Carrie E wid John h Bridge
Davis Clara J nurse res 135 N William
Davis Cynthia r 54 Walnut
Davis Frank L (Lena) gardener Peter Murray's h 66 Wash
Davis George G (Mary L) dropwires h 7 Hedge
Davis George L (Mannie) mariner h 110 Main
Davis John H (Catherine) opr h 570 Wash
Davis Mary I r 163 Main
Davis Warren L (Clara L) sales h 76 Centre
Davis Wm lab h 66 Wash
Davison Frank B supt building construction h 22 Elm av
Davoll Walter (Marjorie) mtrmn U St Ry Co h 64 Winsor
Day Walter H (Lois) carp h 144 Green
Days Edward W mach res 75 Farm Field
Days Enos E (Mary) pntr h 75 Farm Field
Days Herbert water tndr h 75 Farm Field
Dean Beatrice tchr res 7 Main
Dean Everett K (Annie J) clk 75 Pleasant h 7 Main
Dean Fannie M h 19 Mulberry
Dean Lincoln H (Doris) clk h 149 Main
Dean Wm (Florence) second hd h 10 Taber
Dean Wm D (Martha E) mach h 111 William
Dean Wm V lab res 75 Fort
Deane Daniel W (Annie D) h 1 Bridge
Debarros Robert (Eva) opr h 3 Eldridge la
Debactselier Charles asst pastor Sacred Heart R C Ch h 368 Main
Deblois Fedora opr h 24 Morgan
Deblois Joseph (Marianna) carp h 24 Morgan
Deblois Philip (Leonie) carp h 23 Alpine av
Debrosse Edmund (Mary) molder h 6 Brown
DeCoffe Edward G (Alice L) sales h 212 Main
DeCoffe Margaret cashr r 212 Main
DeCoffe Parker sales r 212 Main
Dee Mary B tchr High sch
de Forge Albert (Anastasie) h 102 Middle
De Freitas Antonio V (Laura) asst mgr h 13 Huttleston av
Delano Ada E drsmkr 130 Green h do
Delano Allerton T (Effie E) carp h 453 Wash
Delano Calvin (Flora) tmstr 38 Rotch h do
**DELANO CLARENCE F (Mary J) Plumbing and Hardware 72 Main Tel Bell 2449 h do**
Delano Deborah wid Ansel A h 27 Main
Delano Elizabeth T artist 91 Pleasant h do
Delano Emma R Mrs h end Farm Field
Delano Emma T h 130 Green
Delano Estella L r 39 Union
Delano Frances J r 92 Green
Delano Harry W (Ada) boat bldr h Weeden rd
Delano Harry W jr fishermn h Weeden rd
Delano Helen A bkpr res 64 Laurel
Delano Jabez farmer h Sconticut Neck rd
Delano Joseph S (Annie) fish 75 Main h 64 Laurel
Delano Joshua H boat bldr h 109 Pleasant
Delano Joshua R (Rhoda A) h 119 Laurel
Delano Louis A clk h 109 Pleasant
Delano Richard L hlpr 72 Main bds do
Delano Wade H carp bds Mrs E R Delano's Farm Field
Delano Warren J lab bds Farm Field
Delano Wm B (Marion) clk 75 Pleasant r 64 Laurel
Delano Wm H janitor r 27 Main
Delano W Fred clk Board of Health h 73 Green
DeLewis Antone (Mary A) fishermn h 42 Middle
DeLudzier Jules h 418 Alden rd
DeMello Antone clk bds 18 Alpine
Demers Uldric (Delia) firemn h 36 Brown
DeMoranville Elizabeth S wid Albert E h 336 Main
Denham Minnie A clk 19 Centre h at Mattapoisett
Dennie Harold B (Clara M) sales h 87 Laurel
Dennie Richard A broker r 87 Laurel
de Roza Manuel carp h 38 Hawthorn
Deprey Charles (Marsdeline) third hd h 15 Sycamore
Derycke Arnold pastor Church of the Assumption N B h 3 Adams
Desautels Minnie Mrs h 34 Winsor
DeSouza Joseph S (Mary) shoe wkr h 25 Laurel
DeSouza Margaret winder bds 25 Laurel
DeSouza Manuel filler bds 25 Laurel
DeSouza Mary ruler bds 25 Laurel
Desrochers Pierre (Regina) opr h 20 Newbury av
Desroches Elias N (Eva) mason h 375 Wash
Desroches Elzear (Amanda) mason h 44 Veranda av
Desroches Joseph (Delore) opr h 31 Sycamore
Desroches Ovila (Lena) baker h 50 Hawthorn
Desroches Philias (Mary L) mason h 417 Main
Desroches Samuel opr res 31 Sycamore
Desrosiers Joseph (Emma) lab h 42 E Coggeshall
Desrosiers Philomene wid Charles bds 5 Alpine
Desrosiers Poerre (Regina C) lab h 8 Veranda av
Devini James (Martha) lab bds Grinnell
Devine Leah H sten res 31 Green
Devine Margaret wid John hkpr b 645 Wash
Devine Mary insp bds 645 Wash
Devine Richard T (Margaret M) rivetmkr h 31 Green
Dewey Rosa tchr J C Tripp sch
Dexter David A (Rose) cut glass h 35 Main
Dexter Edwin F (Maria) eng h 18 Middle
Dexter Robert E tackmkr bds 18 Middle
Dias Danis (Alexander) opr h 90 Farm Field
Dias Manuel (Sophie) opr r 11 Perry
Dickey George C prin High sch r 44 Spring
Didlock Cecil (Olive) blksmith h 103 Main
Diggle Arnold (Emma) mach h 69 Pleasant
Diggle Herbert (Elsie) reamer grinder h 21 Elm
Diggle John W (Alice) eng h 342 Wash
Dillingham Chas I. died March 29 1921
Dillingham Eben J lab h 89 Main

Dillingham Edward R agt h 89 Main
Dillingham Wm A (Elsie) mach h 158 Chestnut
Dimond Harry (Wheat B) sales h 31 Fort
Dinsmore George M (Inez M B L) U S N h 16 Hedge
Diogo Joseph A (Mary) opr h 44 Laurel
Doane Emma M Mrs h 27 N William
Doane Ruth bkpr r 37 Main
Dobija Adneska opr bds Deane
Dobson Benjamin T (Florence) chief drftsmn 80 Middle h at N B
Dobson Doris silk-winder r 61 Cedar
Dobson Eric clk 65 Fort res 61 Cedar
Dobson James C (Elizabeth) shipper h 61 Cedar
Dobson Richard C shipping clk bds 61 Cedar
Doctors Harris (Esther) h 14 Centre
Dodge Anna A h 48 William
Dodge Harry E (Ruby) drftsmn h 48 William
Dodge Ruby R tchr High sch h 48 William
Dodge Sarah G h 48 William
Dolphin Anthony (Mary) opr h 53 Dover
Donaghy Sarah h 138 Main
Donald John (Cora) ring spinner h 240 Main
Donnell James (Mary) opr h Box 212 Pine Grove
Donnell James jr (Rose) fore h Box 212 Pine Grove
Donnelly James S (Ruth) brakemn h 63 Bridge
Donnelly John F (Ida M) pntr Pleasant nr Cedar h 6 do
Donovan John W (Rosalie) agt N B h 23 Fort
Donovan Mortimer W student r 23 Fort
Donovan Wm F (Ellen) pres 79 Pleasant h 62 Centre
Dooley Wm (Kezia) wvr h 33 Oak
Doran Bertha D Mrs tchr Wash St sch
Doran Robert N (Bertha F) blksmith h 95 Pleasant
Dorr Frank A (Elsie )wood turner h 66 Fort
Douglass Ansel G (Mary E) ladders 189 Green h do
Douglass Elira Mrs nurse h 27 Mulberry
Douglass Roland C (Elira) paperhgr h 27 Mulberry
Douglass Ruth M bkpr res 27 Mulberry
Dow Wm A confr 26 Centre h at New Bedford
Dowd James H (Kate) h 35 River av
Dowd James H jr sales bds 35 River av
Dowling Catherine M sten r 620 Wash
Downey Patrick J (Mary R) lab h 47 Green
Downing Minnie Mrs hkpr 10 Spring
Doyle Byron br mgr 348 Main h at New Bedford
Drake Charles H student res 63 Drake
Drake Charles P (Edna M) tack pkr h 63 Fort
Drake Clarence B (Beulah) mgr 59 Main h 105 do
Drake Ethel M clk res 63 Fort
Dreher Arthur L (Bertha) mach h 8 Ball
Drew Alice res 136 Adams
Drew Annie B wid Benjamin F h 136 Adams
Drew Charles Irving (Ethel L) bldr 38 Fort and assessor Town Hall h 6 W Allen
Drew Charles LeB (Mary L) carp h 6 W Allen
Drew Norris J cable splicer res 48 Pleasant
Driscoll Dennis (Sarah L) fore h 54 Pleasant
Driscoll Russell tack wkr res 54 Pleasant
Duarte Manuel (Francisca) lab h 38 Maitland
Duarte Manuel (Mary) tackmkr h 14 Water
Dubik John (Mary) lab h 39 Jesse
Duchaine Antone (Mary) lab h 393 Main
Duchesneau Henry (Mina) lab h 65 Larch av
Duchesneau Wilfred baker bds 65 Larch av
Dudgeon Faith res 28 Fort
Dudgeon Harold A res 28 Fort
Dudgeon Samuel (Mabel N) treas Steiger Dudgeon Co N B h 28 Fort
Dudgeon Stuart student res 28 Fort
Dudley Thomas h 124 Pleasant
Dufault Diana H tchr Wash St sch
Duffy Frank O (Mary) master mech h 137 Green
Duffy Wm H overseer h 137 Green
Dugdale Allan J (May) mach res 125 Adams
Dugdale Charles R (Susan D) clk h 145 Chestnut
Dugdale Richard (Agnes) farmer h 11 Holcomb
Dunham Annie W h 57 Green
Dunham Crawford L plmbr N B h 51 Green
Dunham Florence J clk res 59 Oxford
Dunham Frederick C (Bessie) fore P Corp h 78 Laurel
Dunham Henry plater res 78 Laurel
Dunham Leroy (Lydia) sales h New Boston rd
Dunham Roswell B (MaryG) mgr h 138 Main
Dunham Wm H h 59 Oxford
Dunn Doris r 10 Spring
Dunn Frank E (Ellen A) clk 72 Main h 10 Spring
Dunn Howard P (Nellie) farmer h Sconticut Neck rd
Dunn Nathaniel B plmbr h Weeden rd
Dunning Andrew carp h 573 Wash
Duphily Bernadette Mrs variety 437 Main h do
Duphily Etienne (Bernadette) eng h 437 Main
Dupont Maria Mrs opr bds 145 Sycamore
Dupont Omer A (Dora) lab h 145 Sycamore
Dupuis Madeline Mrs r 32 Oak
Dupuis Alfred carder bds 30 Oak
Dupuis Arsene (Emma) barber 344 Main h 247 Adams
Dupuis Bernard (Georgianna) farmer h 32 Oak
Dupuis Georgianna Mrs hkpr h 32 Oak
Dupuis Joseph (Josephine) carp h 30 Oak
Dupuis Oscar L pntr h 30 Oak
Durfee Abram H (Clara S) mach h 138 Pleasant
Durfee Arthur A (Sylvia F) auto rpr h 33 Fort
Durfee David S R died July 1922
Durfee Leopold J G auto rpr Rotch cor Wash h 63 Morgan
Durfee Mary E r 138 Pleasant
Durfee Wm A (Ethel) agt h 110 Pleasant
Dutra August clk 42½ Rotch h at New Bedford
Dutra John G (Mary) lab h Deane
Dutras Jule (Mary) opr r 94 Wash
Dutton Harold B (Mabel) pharmacist Centre cor Main h 140 Chestnut
Duval Arsene G (Anna) (Oxford Pharmacy) 360 Main r 50 Alpine av
Duval Euclid (Melvina) spinner h 51 Newbury av
Duxbury Abraham (Julia) loom fixer h 10 Cherry
Dwelley Alice h 55 Williams
Dwelley Edward G (Grace) farmer h Bridge off New Boston rd
Dwelley Mary H h 55 William
Dyer Rosanna E res 12 North

Earle Frederic E (Lavinia) contr h 30 North
Earle Wm (Henrietta h 28 North
Eaton Clarence W (Eunice D) cotton N B h 27 Fort
Eaton Fred J (Isabelle) icemn h 6 Cowen
Ebers Ragnald curate St Joseph's R C Ch h 3 Adams
Eccles Joseph (Bridget) farmer h Oak Grove la
Eddy Charles V (Grace) fore h 16 Centre
Eddy Wm B (Lucy M) clk h 16 Christian
Egan Annie res 74 Cedar
Egan Cassie bds 74 Cedar
Egan Daniel mariner h 74 Cedar
Egan Margaret hkpr h 74 Cedar
Eldred Chester W (Josephine) fore h 207 Main
Eldred Peter V (Byancia C) h 31 Rotch
Eldredge Charles K (Mary E) fore h 140 Green
Eldridge Abbie E wid Edward h 45 Bridge
Eldridge Chester W (Grace E) fish 65 Fort h 10 Spring
Eldridge John L (Edith) supt 301 Wash h do
Eliot George comber bds 4 Hedge
Elliott Corbett C lab h 60 Oxford
Ellis Abbie F wid Edward W h 72 Centre
Ellis Benjamin S (Emily) plmbr 72 Main bds 58 Pleasant
Ellis Clinton E (Mabel) eng h 79 Cedar
Ellis Edward M (Mary A) yacht capt h 56 Pleasant
Ellis Edward P driver res 56 Pleasant
Ellis Henry T (Ida M) carp h Gifford
Ellis Howard C pntr bds 56 Pleasant
Ellis James H (Katherine) eng h 90 Farm Field
Ellis Sara F h 18 Elm av
Ellis Stephen H lab h Oak Grove la
Ellis Thomas S eng h 66 Pleasant
Ellis Wm lab h Oak Grove la
Emberson George (Emily L) agt h 164 Main
Emberson Thomas G clk h 164 Main
Emery Arthur L (Bertha G) asst mgr N B h 17 Cottage
Emin George A (Rosanna A) autos N B h 45 Cedar
Enos Abel r 69 Sycamore
Enos Frank (Melinda) wvr h 16 E Allen
Enos Joaquim J (Mary) chauf h Weeden rd
Enos John E (Sarah) plmbr h 7 Terry
Erickson Bertha tel opr res 244 Main
Erickson Wm iron wkr h 57 Morgan
Erlbeck Max J (Rose) overseer h 17 Elm av
Erlbeck Sadie M clk res 17 Elm av
Erlbeck Wm changer-over res 17 Elm av
Escobar John F clk bds 78 Middle
Ettleman Abram student bds 8 Ferry
Ettelman Carl student bds 8 Ferry
Ettleman Deborah bds 8 Ferry
Ettleman Herman clk bds 8 Ferry
Ettleman Minnie Mrs tailoring 8 Ferry h do
Ettleman Rudolph chauf bds 8 Ferry
Ettleman Solomon sales bds 8 Ferry
Eureka Fish & Oyster Co (Joseph S Delano) 75 Main
Evangelis Nicholas (Ephemia) farmer h 485 Main
Eversfield Wm B (Gertrude) baker h 35 Hedge

Faford Alphonse (Margaret) carp h 7 E Ball
Faford F Xavier (Rose N) contr h 358 Main
Fairbairn Elva W clk 55 Main r 131 Laurel
Fairchild Annie J tchr bds 33 Middle
Fairchild Bessie E wid Thomas H h 138 Main
Fairclough Herbert (Hattie) loom fixer h 194 Wash
Fairfield George E bkpr h 38 Middle
Fairhaven Auto Paint Shop (Manuel J Vincent) Rotch Tel Conn
Fairhaven Battery Co Rotch nr Wash
Fairhaven Cong Church Centre cor William
Fairhaven Country Club New Boston rd
**FAIRHAVEN EXIDE BATTERY SERVICE (Frank J Cunniff Herbert Porter jr George Roberts) Middle cor Pease Tel Con See page 831**
**FAIRHAVEN GARAGE (Edward G Spooner jr) 64 Rotch cor Washington Tel Bell 461 See page 829**
Fairhaven Hospital 20 Fort
**FAIRHAVEN INSTITUTION FOR SAVINGS Thomas A Tripp Pres Charles H Morton Treas 19 Centre Tel Bell 3490 See page 830**
**FAIRHAVEN IRON FOUNDRY COMPANY C H Morton Pres L W Morton Treas 2 Water See page 831**
Fairhaven Monastery 111 Adams
Fairhaven Nurseries (Zepherin R Pinault) florists 343 Wash
Fairhaven Pumping Station Mill rd
**FAIRHAVEN STAR THE Charles D Waldron Estate Publishers 20 Main Tel Bell 250 See page 832**
**FAIRHAVEN TOWN OF**
" Almshouse John L Eldridge supt 301 Wash
" Auditors Ralph E Lumbard Charles E Shurtleff
" Board of Assessors Charles I Drew Town Hall
" Clerk and Treasurer Wm H Bly Town Hall
" Fire Department Alexander Price jr chief 80 Centre
" Health Department Lester W Horne chairmn Town Hall
" Inspector of Live Animals Wm H Schroeder 121 Adams
" Inspector of Slaughtered Animals Thomas Livesey 338 Main
" Library Department Galen W Hill librarian Centre cor William
" Park Commissioners Harry L Pope chairmn Town Hall
" Registrars of Voters Henry D Waldron chairmn Town Hall
" School Department Charles F Prior supt Town Hall
" Selectmen and Overseers of Poor John I Bryant chairmn Town Hall
" Sewer Commissioners G Winston Valentine chairman Town Hall
" Tax Collector John H Stetson Town Hall
" Town Hall Centre cor Walnut
" Tree Warden Peter Murray 164 Wash
**FAIRHAVEN WATER COMPANY Thomas A Tripp Pres Galen W Hill Treas Morris R Brownell Clerk Henry T Gidley Supt Office 6 Bridge Tel Bell 1859 Pumping Station Mill Road**
Fairweather Wm (Aldora) piper h 135 N William
Farland Horace (Evon) mule spinner res 23 E Allen
Fastino Antone S (Rose E) farmer h Sconticut Neck rd
Faulkner George fishermn h 22 Beach
Faxford Alphonse jr (Margaret) carp h 7 Ball
Fay Thomas S jr bkpr Middle nr Wash bds at New Bedford
Feinberg Sadie tchr Wash st sch
Fell Benjamin (Frances A) twister h 31 North
Fell Clara Mrs h 23 Beach
Fell James wvr res 31 North
Fenstermaker Jackson D (Edna) brakemn h 48 Centre
Fenstermaker Wm clk res 48 Centre
Ferguson Rosannah bds 23 Oak
Fernandes Antone A (Anna) grocer h 38 Fort
Fernandes Joseph (Belmira) mason h 28 Maitland
Fernandes Manuel opr h 73 Hopkins
Fernandes Margaret tchr res 38 Fort
Fernans John fishermn h 24 Middle
Ferneyhough Elizabeth wid Joseph res 11 Laurel
Ferreira Frank (Mary) farmer h Bridge
Ferreira Frank (Victoria) lab h 67 Pleasant
Ferreira Joseph (Blanche) h New Boston rd
Ferreira Manuel (Mary) spinner res 67 Pleasant
Ferreira Mary spinner r 67 Pleasant
Ferreira Olive r 67 Pleasant
Fero Jesse (Mary) opr h 105 Sycamore
Fett Nicholas Rev pastor St Boniface R C Ch (N B) h 3 Adams
Fielding Robert H (Sarah) upholsterer h 29 Hedge
Fields Albert (Margaret) mach h 2 Shaw rd
Firmino Carlos (Marie) lab h 7 Almy
Fish Charles F (Elizabeth) lab h 25 Temple pl
Fish Frederick R (Catherine E) pntr h 39 Hedge
Fish M Alice h 20 William
Fisher Julia A wid Walter H h 63 Fort
Fisher Paul L (Letty) chauf b 17 Middle
Fiske Charles gardener h 310 Wash
Fitzsimmons Ruth E tchr res 112 Wash
Fitzsimmons Wm A eng res 112 Wash
Fitzsimmons Wm J (Elizabeth) eng Atlas Tack Co and sewer commr h 112 Wash
Flanders Marston C (Jessie) clk N B h 2 William
Flemming Archibald (Anna C) lab h 141 Adams
Flemming Catherine C student res 141 Adams
Fletcher Arthur J (Helen L) dentist h 35 Laurel
Fletcher Dorothy L res 35 Laurel
Fletcher Mary Mrs tchr Job C Tripp sch
Fletcher Percy I (Mary) sales h 3 Walnut
Fleumental Michael lab h 39 Spring
Fleurent Joseph jr lab r 688 Wash
**FLOOD DANIEL Loom Reed Ribs 192 N Water New Bedford h 217 Green See page 84**
Flood Emma F wid John H b 35 Union
Flood Noah (Harriet H) lab h 1 Walnut
Flores John (Mary) opr h 68 Rotch
Flores Joseph (Frances) tackwkr h 69 Summer
Flugal Christian (Mary) opr h 167 Alden rd
Foley James J (Bridie) seaman h 58 Dover
Foley John (Elizabeth) fisherman h 59 Morgan
Folger Anna F res 24 Bryant
Folger Frank S spinner h 24 Bryant
Fontaine Prosher farmer 48 E Allen
Fontes Joseph speeder tndr h Narragansett boul
Fontes Peter fishermn h Sconticut Neck rd
Fontineau Alfred (Clara) chauf h 18 Blackburn
Foote Robert lab res 71 Green
Foote W Cleveland (Gladys U) cotton broker h 71 Green
Forand Peter (Margaret) third hd h 645 Wash
Forrest Edwin W plmbr h 39 Fort
Forrest Elizabeth tchr res 309 Main
Forrest Walter S (Elizabeth) bkpr N B h 39 Fort
Forsblom Charles (Emma) farmer h 9 Oak av
Fort Phoenix end Beacon
Fortes Antone (Rose) lab h 18 Lincoln
Fortin Lucien (Exilda) fishermn h 15 Beach
Foster Abner B (Leona) antique furn h 15 Elm av
Foster Albert E U S S r 185 Main
Foster Anna bds 24 Water
Foster Asaph B (Laura G) antique furniture N B h 20 Laurel
Foster Clara L student r 90 Laurel
Foster Frank F (Mary) farmer h Sconticut Neck rd
Foster Leroy B bldg clk Atlas Tack Co bds 37 Main
Foster Robert W (Mary) brass foundry N B h 185 Main
Fox Frank (Mary) shirt cutter h 127 N Williams
Fox John (Mary) slasher tndr h Sconticut Neck rd
Fraga Frank (Fannie) lab h 61 Rotch
Fraga Joseph M (Mary G) mach h 134 William
Fraga Minnie W h 32 Spring
Fraits Frank W (Chloe) blksmith 8 Spring h 102 Main
Francis Edward De V jr (Grace) linemn h 623 Wash
Francis Ellen opr res 134 Chestnut
Francis John (Candida) lab res 11 Kane
Francis John (Lillian) opr h 12 Union
Francis Joseph (Mary A) wvr h 11 Kane
Francis Mary drsmkr r 134 Chestnut
Francis Reta wid Manuel h 134 Chestnut
Francis Walter H (Lottie E) constable h 33 Centre
Francis Wellington A (Bessie H) textiles h 48 Cherry
Francis Wm W (Jennie) clk res 19 Taber
Frates Antone (Louise) farmer h 50 Adams
Frates Antone T boat bldr ft Centre h 10 Wash
Frates Frank (Mary) shipper h 727 Wash
Frates John toolmkr r 10 Wash
Frates Joseph M (Theophila) wvr h 55 Elm av
Frates Louis clk res 27 Green
Frawley Ray C (Edith) chauf h 71 Morgan
Fredette Jessie press feeder res 8 Maple av
Freeman Valentine (Dominga) gardener h 6 Jefferson
Freitas Alice Mrs tackwkr h 25 Summer
Freitas Antonio D D (Phoebe) farmer h 58 Rotch
Freitas Domingos (Philomena) lab h 6 Wilding

Freitas Edna wid Anthony opr r 5 Rodman
Freitas Florence clk 75 Pleasant bds 50 Adams
Freitas Frances spinner res 6 Wilding
Freitas Marie shoewkr bds 79 Middle
Freitas Marion h 79 Middle
Freitas Mary spinner res 6 Wilding
Freitas Theophile (Theolinda) mariner h 121 Laurel
Friends Meeting House Bridge nr Green
Frisbie Evelyn tchr h 23 Cottage
Fuller Dorothy tchr Edmund Anthony sch
Fuller Furnans Frank (Sarah E) meat ctr h 25 Chestnut
Fuller Wm (Amy F) firemn h 21 Water
Furtado Manuel clk bds 46 Rotch

Gabriel George (Eva) weaver h Alden rd
Gagne Paul (Marie) lab h 20 Oxford
Gagnon Frank (Angelina) carp h 404 Alden rd
Gagnon Joseph (Thais) carp h 408 Alden rd
Gallagher John (Mary) h 124 Main
Galligan Eugene farmer r Mill rd
Galligan Florence clk N B res Mill rd
Galligan Irene sten res Mill rd
Galligan Martha I h Mill rd
Gamans Walter H (Florinne) milk 522 Wash h do
Gammons James F (Mabel) pntr h 213 Main
Gannon Catherine hkpr h 20 Cherry
Garcia Antone S (Theresa) farmer h 26 Rotch
Garcia Antone S jr lab r 26 Rotch
Gardiner George N lawyer N B h 70 Green
Gardiner Wm B (Mary E) treas Nashawena Mills h 35 Union
Gardner Andrew M lab h 15 Main
Gaspar Raymond (Rose V) farmer h Sconticut Neck rd
Gates Theodore (Viola W) banker h 115 Chestnut
Gaucher Charles (Josephine) clk 396 Main h 40 Spruce
Gaucher Rosealma weaver r 40 Spruce
Gaucher Yvonne weaver r 40 Spruce
Gault Frank A (Florence M) baggagemaster h 54 Church
**GAULT HENRY J (Sarah E) Carpenter and Builder Larch av Tel Bell 3709-2 h do**
Gay Elmer B jr (Helma) overseer h 14 Union
Gayton Emma H Mill rd
Geary Fannie nurse r 39 Walnut
Geary Walter (Madeline) chauf h 180 Wash
Geddis Henry S watchmn h 336 Main
Geddis Lorenzo J res 336 Main
Gelette Gladys bkpr res Bridge nr New Boston rd
Gelette John (Isabella) gro 64 Fort h 386 Wash
George Manuel F jr (Emma F) fore h 173 Green
Gerstlauer Daniel (Althea) h 64 Bridge
Gervais Alice E insp res 397 Main
Gervais Ephraim (Eugenie) weaver h 397 Main
Gething Alfred gardener res 132 Pleasant
Gething Clara A wid Robert h 132 Pleasant
Gething Daniel (Emma) pntr h 305 Main
Gething Daniel A C molder h 337 Main
Gething Emily G sten r 132 Pleasant
Ghimoussi George (Anna) hlpr h 340 Main
Ghinosse Jerre (Emma) lab h 39 Spring
Gibbs Benjamin M (Esther J) buffer h 22 Main
Gibbs Elizabeth res 38 Cedar
Gibbs Elizabeth M Mrs res 310 Wash
Gibbs Francis W eng Fairhaven Sewerage sta h 21 Middle
Gibbs Henry C pntr h 8 Wash
Gibbs Wm R (Sarah) poultry dresser h 19 Main
Gibson James tackwkr res 11 Ball
Gidley Henry T (Gertrude E) supt 6 Bridge h 83 Laurel
Gifford Alice M nurse h 48 Pleasant
Gifford Annie E wid George W drsmkr 209 Main h do
Gifford Earl C (Bessie) opr h 37 Water
Gifford Elmer lab h 30 Water
Gifford Franklin E shoewkr r 12 Union
Gifford George M (Elsie) clk P O h 35 Lafayette
Gifford Harold A (Edith) clk h 100 Wash
Gifford Henry A (Lottie F) carp h 84 Middle
Gifford Herman L student r 42 Wash
Gifford Herman W blksmith h 42 Wash
Gifford James N (Annie) real est N B h 121 Green
Gifford Jesse S piper h 104 Main
Gifford Lewis E hlpr res 104 Main
Gifford Lindsey (Ruth) oiler h 92 Main
Gifford Lillian r 100 Wash
Gifford Luther R (Alice M) silversmith h 48 Pleasant
Gifford Marjory A tchr r 42 Wash
Gifford Minnie B wid Frederick N h 37 William
Gifford Susan tchr High sch b 37 William
Gigante Rocco (Louisa) mason h 24 Delano
Gilbert Mark L Capt (Marie) pres 22 Water h 10 Main
Gillingham Dana H (Ernestine) broker h Fort
Gillingham Elizabeth P student res 34 Walnut
Gillingham James L lawyer h 34 Walnut
Gillingham James L jr U S S res 34 Walnut
Gilmore Carolyn tchr Edmund Anthony sch
Gingras Gideon (Bertha) carp h 40 Brown
Ginsberg Max prov 30 Centre h at New Bedford
Girard Angelina E matron 20 Fort r do
Girard Paul N bds 70 Cedar
Giredeau Raymond (Marie) ship rigger h 49 E Allen
**GIRTON EDWARD M (Nancy I) General Contractor and Builder 81 North h do**
Glass John L (Margaret M) mgr Atlas Tack Co h 93 Fort
Gloria Frank T auto rpr r 20 Rotch
Gloria Joseph (Fanny) fishermn h 20 Rotch
Gloria Joseph jr shoewkr bds 20 Rotch
Glossop Sarah Mrs h Grinnell
Goddard Alvano (Ida) insurance h 24 Larch av
Goddu Adelard (Anna) pntr h 33 Alpine
Goggin James (Mary) gardener h 23 Allen
Goggin John F (Mary E) real estate h 40 Huttleston
Goldthwaite Bradley D (Ruth I) mach h 79 Laurel
Golen Wajsieh (Mary) opr h 53 Howland rd
Gomes Anthony (Mary) lab h 6 Tripp
Gomes Manuel lab h 34 Water
Gonsalves August J (Mary C) carp h 44 Rotch
Gonsalves Frank (Lottie) opr h 5 Holcomb
Gonsalves Januario (Mary) mill opr h Perry
Gonsalves John (Elsie A) carp h 137 William
Gonsalves John T (Mary) seamn h 55 Pleasant
Gonsalves Manuel (Marion) farmer h Sconticut Neck rd
Gonsalves Miguel fishermn h Sconticut Neck rd
Gonsalves Rosa h 47 Bridge
Goode Amelia wid Wm h 305 Main
Goode Eliza wid Thomas h 23 Oak
Goode Grace L weaver res 305 Main
Goode Leah A opr res 305 Main
Goode Wm T (Ethel L) h 28 Taber
Goodhue Helen M clk 75 Pleasant r 34 Rotch
Goodnow Gladys B tchr bds 9 Main
Goodnow Jotham (Sarah C) asst postmaster P O h 9 Main
Gorman Joseph (Margaret) elect h 386 Main
Goulart John L bds Joseph B Goulart
Goulart Joseph B (Marion) farmer h Sconticut Neck rd
Goulart Joseph B jr farmer bds Joseph B Goulart
Goulart Manuel B (Mary D) farmer h Sconticut Neck rd
Gould Albert (Elsie) steelwkr h 260 Main
Gould Edmund opr h 31 Sycamore
Goulding Joseph (Olive) fore h 8 Hedge
Govoni Antonio mach bds 43 Cedar
Govoni Auguste (Mary) lab h 43 Cedar
Govoni Carl opr bds 43 Cedar
Grable Antone opr bds 22 E Coggeshall
Gracia Anna bkpr bds 183 Spring
Gracia Antone (Matilda S) fishermn h 165 Bridge
Gracia Frank F mach bds 183 Spring
Gracia George mach bds 183 Spring
Gracia Jacintho F (Emily) carp h 183 Spring
Gracia John chauf bds 51 S Chestnut
Gracia Lucy bds 183 Spring
Graham Elizabeth prin Edmund Anthony jr sch
Graham Ella J h 37 Main
Graham James (Mary) eyelet wkr h 57 Morgan
Grant Alexander (Catherine D) lawyer h 39 Walnut
Grant Anna W tel opr res 5 Green
Grant Everett mariner res 5 Green
Grant Julia wid Frank A gift shop 38 Main h do
Grant Simeon (Alma) h 5 Green
Gray Joseph M (Elsie) tool mkr h 23 Lafayette
Gray Katherine wid Robert L bds 69 Morgan
Gray Shirley H (Mary L) prntr h 13 Taber
Great Atlantic & Pacific Tea Co The 24 Centre and 333 Main
Gredale Wm opr h 11 Taber
Green Alexander (Mary) spinner h 23 Oak
Green Richard Thomas (Mary) shoe rpr 77 Main h do
Green Wm T (Maud) lab h 10 Oxford
Greene Fannie Mrs bds 31 Green
Greene George A (Hilda) bkpr h 31 Green
Greene George G treas N B h 145 Chestnut
Greenhalgh James (Florence) brkman h 42 Hedge
Greenhalgh Wallace (Hannah) mariner h 301 Main
Greenleaf Mary W hkpr h 50 Centre

Greenwood Mary Mrs h 52 Wash
Greenwood Stanley H (Estella M) clk h 26 Hedge
Greenya Robert S (Grace) clk N B h 7 Chestnut
Gregory Lillian tchr Wash st sch
Griffin James F (Susan) elec h 69 Morgan
Grime Thomas (Inez) boss-cloth loom h 6 Garrison
Grimshaw Lillie wid Frank r 45 Rotch
Grimshaw Roger clk bds 1 Beacon
Grimshaw Wm C caterer h 1 Beacon
Grimshaw Wm H (Catherine) gro h 178 Main
Grindrod Leonard (Helen) opr h 247 Adams
Grinnell Ebenezer G h 108 Main
Grinnell L Florence hlpr r 108 Main
Grinrod George P mach r 227 Adams
Grinrod Harold paymaster's clk r 227 Adams
Grinrod Joseph (Rebecca) lab h 227 Adams
Grinrod Minnie opr r 227 Adams
Griswoold Florence R tchr High sch
Gross Vesta L tchr Oxford sch
Grundy Harold (Marion) clk h 346 Main
Gubelini Adolph lab h 5 Delano
Gubelini Oreste clk 59 Main bds 5 Delano
Gudaitis Isadore J (Anna) pntr h Sconticut Neck rd
Guilford Edward W (Bonita) tailor h Harbor View
Guilmette Arthur (Anna) icemn h Pope beach
Guinois John h 417 Main
Gunning Andrew (Nellie) boiler mfr h 32 Huttleston av
Gunning Bessie L bds 32 Huttleston av
Gurney Isaiah C died Jan 27 1923
Gurney Mary M wid James h 46 Bridge
Gurney Mildred tchr High sch
Gurney Wm H (Louise) boat bldr h 70 Bridge
Gutman Harry (Irene) h 35 Main

Habicht Andrew M P clk res 73 Laurel
Habicht Emma L dom res 73 Laurel
Habicht Henry P copperwkr res 73 Laurel
Habicht Wm H (Margaret) mach h 73 Laurel
Hacker Clifton A h 5 Centre
Hackett Charles E (Sarah E) h 62 Alden rd
Hacking Ernest (Alice) second hd h 39 Morgan
Hadfield Alexander A (Ellen) baker h Sconticut Neck rd
Hadfield Charlotte wid John h 15 Oak
Hagan Johanna C wid Augustine C h 5 Middle
Hagan Wm H lab res 5 Middle
Haggerty John (Leopoldine) opr h 54 Dover
Hall Everett (Nellie) paymaster h 119 William
Hall Herbert E (Emily A) fore Atlas Tack Co h 64 Laurel
Hall Lillian M nurse r 61 Bridge
Hall Robert mulespinner r 61 Bridge
Hallett Francis (Susan P) purch agt N B h 14 North
Hallowell Henry (Dorothy) h 43 William
Hallows Joseph E (Edith E) elect h 116 Chestnut
Halsall Harry (Emily) machine erector h 136 William
Hamel Harriet Mrs hkpr 368 Main
Hamer Bert (Bertha) lab h Pope beach
Hamer John R (Clara S) variety 350 Main h do
Hamer Lewis (Jennie) designer h Pope beach
Hamlen Albert P lab res 107 William
Hammond Arthur C farmer h Aiken
Hammond Bertha speeder tndr res 34 Beach
Hammond Charlotte wid Wm A h 34 Beach
Hammond Clarence W (Susan L) carp h 115 Wash
Hammond Edward F (Martha) shipper h 82 Bridge
Hammond Ernest P (Maude) picture framer N B h New Boston rd
Hammond George D (Edwina) druggist N B h 93 Fort
Hammond Henry W fishermn h Weeden rd
Hammond Ida W mlnr res 115 Wash
Hammond John E (Annie) carp h 15 Oxford
Hammond Minnie M wid Harry nurse r 43 Fort
Hammond Susan D wid Albert h 292 Wash
Hammond Wm A died Aug 3 1922
Hammond Wm H lab b 34 Beach
Hampson Fred W cutlery wkr r 9 Huttleston av
Hampson Joseph (Anna) supt h 9 Huttleston av
Hand Wm H jr naval archt 80 Middle h at N B
Handy Carrie B wid Piny h 101 Main
Handy Elmer E (Helen) clk 59 Main h 82 Union
Handy Frank E (Bessie L) sales h 163 Main
Handy Grafton (Sarah) fore h 137 N William
Handy Melora hkpr 85 Chestnut
Haney Carleton E student r 20 Mulberry
Haney Wm G (Amy) blksmith h 20 Mulberry
Haney Wm G jr clk r 20 Mulberry
Hankerson Thomas N (Elizabeth E) real est h 6 Hedge
Hanna Bessie M mus tchr 42 Water h do
Hanna Carrie E nurse res 42 Water
Hanna Emma F res 42 Water
Hanna Martha L wid John T h 42 Water
Hanna Mattie L bkpr N B r 42 Water
Hanna Wm A cotton sampler r 42 Water
Hanson Joseph (Addie) overseer h 9 Huttleston av
Hanson Maurice (Gertrude) insp h 22 Cherry
Hardman Mary bds 35 Union
Hargreaves Fred (Mary) loom fixer h 309 Main
Hargreaves James F (Maud) lab 41 Front h 267 Sconticut Neck rd
Harlow Henry h 26 Laurel
Harrington Arthur H (Martha) mason h 14 Water
Harrington Frank oil wkr h 14 Water
Harrington Henry H (Lurlene) mach h 29 Water
Harrington Herbert lab h 4 Cowen
Harrington Herbert F (Gertrude) lab h 4 Cowen
Harrington Irvin M shoewkr res 29 Water
Harrington Wm A (Lila) auto pntr 54 Fort h 29 Water
Harris Alida H hkpr r 36 Lafayette
Harris Clarence L (Laura) mach h 114 Pleasant
Harris Cornelia r 83 Laurel
Harrison Benedict J (Mary) bkbndr h 14 Garrison
Harrison Christopher watchmn h 27 Water
Harrison Emma E wid Frank h 5 Rodman
Harrison Fannie bds 11 Oxford
Hartley Isabella wid Thomas hkpr 27 Garrison
Hartley Thomas jr weaver res 27 Garrison
Harvey Emory P fore h 178 Adams
Haskell Edith T Mrs clk Atlas Tack Co h 35 Rotch
Haskell J Burton eyelet wkr res 204 Main
Haskins Wm A (Rose A) tackmkr h 37 Water
Haskins Wilson A res 37 Water
Haslam Ernest opr h 210 Main
Haslam John (Hannah) drill insp h 210 Main
Hastings Elizabeth tch Rogers sch
Haswell Ernest R (Margaret) clk h 131 Chestnut
Hatfield James J (Grace E) mgr h 26 Green
Hathaway Adiel F (Ellen E) eng h Sconticut Neck rd
Hathaway Adiel H (Julia L) rural carrier P O h Sconticut Neck rd
Hathaway David T (Phoebe) mach h New Boston rd
Hathaway Emma B res 200 Adams
Hathaway Helen tchr Edmund Anthony sch
Hathaway Herman H pntr 87 Maine h 155 do
Hathaway Nellie A W bkpr 87 Maine h 155 do
**HAWES WILLIAM C (Edna L) Investment Securities 24 Market New Bedford h 7 Doane See page 87**
Hawk John r 57 Bridge
Hawkins Charles E molder h 120 William
Hawkins Jessie M nurse res 120 William
Hawkins John H (Hattie E) pntr h 120 William
Hawkins John H student res 120 N Williams
Hawkins John W (Elsie L) reporter N B h 32 Laurel
Hawkins Rubin E carp res 120 William
Haworth Robert A (Viola C) dairy man h 26 Linden
Hayden John (Edith) second hd (N B) h 21 Harding rd
Hayden Lucille tchr Oxford sch
Haydon Ernest J (Gertrude B) sales h 112 Main
Hayes *see* Heyes
Hayward Ambrose B (Fannie L) eyelet opr h 43 Fort
Hayward Esther J res 43 Fort
Hayward George A (Emily) fore h 109 Main
Hazzard Charles B (Sarah A) contr h 770 Wash
Hazzard James W lab res 770 Wash
Headley Daisy M wid Phineas C jr h Sconticut Neck rd
Heald Frederick fore h 15 Maple av
Heald James (Susan) opr h 15 Alpine
Heap Cecile r 9 Taber
Heap James E (Minnie) opr h 237 Main
Hedge Lathrop (Laura) h 174 Adams
Hedges Clifford J fore res 310 Wash
Hedges Edith M wid Clifford J res 310 Wash
Hedges Frederick N died Aug 21 1922
Hellyer Theodore (Edith) storage batteries h 3 Hedge
Heneault Rudolph (Mary E) wvr h 31 Sycamore
**HENSHAW JAMES (Annie) Special Agent Aetna Life Ins. Co. 18 Masonic Bldg. New Bedford Tel. 4861 h 11 Sycamore Tel 1669-3 See page 39**
Henshaw Wm opr h 315 Main
Heon Omer J (Eva) dry gds 348 Main h 338 do
Hernan Wm T bkpr r 42 Taber
Hevey Aldrich (Bernadette) wvr h 20 Morgan
Hevey John (Emma) tailor h 44 Spruce
Heyes John L (Jemima) watchmn h 65 Morgan

Hibbard John E jr (Alice) chauf res 70 Spring
Higgins Helen Mrs tel opr r 69 Morgan
High School George C Dickey prin Main cor Huttleston av
Hill Galen W (Anna G) librarian Millicent Public Library and treas 6 Bridge h 69 Laurel
Hiller George L jr (Mazelle P) auto supplies h 458 Wash
Hillman Daniel T (Cornelia A) bkpr h 552 Wash
Hillman Ella F Mrs C S pract h 49 Walnut
Hillman Nelson student r 582 Wash
Hirst Delbert E sales res 3 Mulberry
Hirst Dorothy B tchr res 3 Mulberry
Hirst Eben P (Ida) plmbr N B h 3 Mulberry
Hodgkins Vinton T (Elizabeth) clk h 386 Main
Hoffmann Wm E (Bernice) mgr N B h 80 Wash
Holberton Rena hkpr res 66 Pleasant
Holbrook Charles F treas 79 Pleasant h at New Bedford
Holbrook Sarah G Mrs h 30 Green
Holden Joseph (Kate) pntr h 50 Morgan
Holgate Francis (Ellen) loom fixer h 25 Oak
Holland Henry (Catherine) overseer h 131 William
Holland James (Fannie) opr h 17 Hedge
Holmes Henry D lab bds 8 Ferry
Holmes Lurettia asst Millicent Library Centre cor William
Holmes Pelham res 65 Green
Holmes Walter L (Almira) mail msngr h 14 Middle
Holmes Wm B (Lucy M) ins N B h 68 Laurel
Holstius Gustave (Nora) boss rigger h 2 West
Holt Albert (Rose) opr h 11 Wilding
Holt Arthur E prtr 87 Main h 58 do
Holt John (Sarah) h 25 Oak
Holt Mary A hkpr h 17 Mill rd
Holt Thomas plumber r 30 Linden
Holt Wm (Alice) wvr h 30 Linden
Hook Gilman E (Fannie R) pres N B h 14 Fort
Hook Walter E (Hattie) treas N B h 235 Green
Hook & Ladder Co Wash nr Main
Hopwood Harry M (Grace B) asst Supt Veterans Bur h 41 Water
Hornblower Ralph sec 79 Pleasant h at Boston
Horne Arthur M (Alice) mgr h 5 Elm av
Horne Harold A (Lillian) tree surgeon h 7 Elm av
Horne Howard W res 32 Union
Horne Lester W (Alice S) phys 32 Union h do
Horne Ronald C res 32 Union
Hose 1 Adams nr Wash
Hose 2 Oxford nr Main
Houghton Thomas (Gladys) wvr r 27 Beach
Howard Charlotte h 106 Main
Howard Elizabeth wid George F h 28 New Boston rd
Howard Henry T jr (Grace H) farmer h New Boston rd
Howard Idella clk bds 25 Spring
Howard Leland F third hd res 28 New Boston rd
Howard Lucy P hkpr 104 Main
Howard Mary E hkpr 182 Main
Howard Robert (Annie) stmftr r 195 Wash
Howard Russell (Mary) farmer h 7 Grinnell
Howard Wm E (Isabel) carp h 161 Main
Howarth Walter G (Katherine) motorman h 69 Morgan
Howe Allen R carrier P O r 96 Wash
Howland Abby and Rebecca h 44 William
Howland Abigail B Mrs h 34 Taber
Howland Annie Mrs h 240 Main
Howland Elizabeth B Mrs clk 19 Centre bds 136 Green
Howland Fannie P wid George H h 6 Wood
Howland Florence B res 29 Walnut
Howland Gertrude S res 29 Walnut
Howland Gordon E (Francis T) sales h 33 William
Howland Isadora wid Henry h 136 Green
Howland Mary B h 29 Walnut
Howland Mary C clk res 17 Cooke
Howland Norris P (Elizabeth) clk N B h 136 Green
Howland Pardon A (Clarabel) janitor High sch h 249 Main
Howland Rachel h 44 William
Howland Thomas H (Susan A) hlpr h 17 Cooke
Howland Thomas H jr eng h 17 Cooke
Howland Walter C (Adella) farmer h 253 Alden rd
Hoxie Earle W clk h 3 Spring
Hubbard Alton (Ethel) mgr Fairhaven Iron Foundry h 42 Bridge
Hubbard Bernard D chauf r 96 Main
Hubbard George A (Nettie H) watchmn h 96 Main
Huckins Ernest E (Henrietta) elect h 39 Taber
Hudson Lucy J hkpr 75 Laurel
Hughes Fred G mgr res 93 Fort
Hughes James B (Minnie) firemn h 25 Garrison
Hughes John E (Mary) steel rpr h 42 Bridge
Hulme Jane wid Wm h 25 Beach
Hulme Wm (Alice) shell fish dealer h 25 Beach
Humphrey Harry J meatctr h 48 Bridge
Humphrey Marion student r 48 Bridge
Hunt Henry G (Jane P) carp h 384 Main
Hunter Catherine student r 51 Huttleston av
Hunter Jessie G sten res 51 Huttleston av
Hunter Wm H (Jessie) evangelist h 51 Huttleston av
Hunton Roger H (Alice) lab h 48 Middle
Huttleston The Apartment 138 Main
Huttleston Sarah T h 47 Union

Ibbetson Wm (Emily) wvr h 33 Blackburn
Independent Wet Wash (George Boisvert) Maitland
Ireland George (Althea) U S N h 14 Hedge
Irish George O dentist N B h 49 Union
Irish Marion bds 49 Union
Irving Charles R sales res 42 Oxford
Irving Gertrude res 42 Oxford
Irving Lizzie F wid Charles A h 42 Oxford
Irwin Haldane E (Florence E) shipper h 12 Hedge
Isabelle Eugene (Clementine) slasher-tender h 8 Garrison

Jackman John J (Mary) fishermn h 74 Dover
Jackson Wm R (Maud) shoemkr h 159 Green
Jacobs Charles E (Mina) bldr 222 Main h do
Janowski Gertrude tchr Wash St sch
Janowsky Emma A sten res 64 Main
Jarvis Alfred student r 9 Burgess av
Jarvis Frank mech res 9 Burgess av
Jarvis John tackmkr res 9 Burgess av
Jarvis Rose C Mrs h 9 Burgess av
Jason Alonzo V jr (Lizzie) plmbr h Weeden rd
Jellison Hosea E (Olive) clk h 64 Dover
Jenks George A bds 12 North
Jenks Harry D (Helen S) fore h 12 North
Jenney Alice L drsmkr 69 Fort r do
Jenney Caroline Mrs h 69 Fort
Jenney Everett H (Maud G) mgr h 399 Wash
Jenney Frank fishermn h 1 Eldridge la
Jenney George Edwin (Hattie B) shipper h 8 E Allen
Jenney George E jr mach res 8 E Allen
Jenney Joseph J (Annie P) lab h 47 Hawthorn
Jenney Nellie B h 10 Mill rd
Jenney Walter F (Lillian H) farmer h 196 New Boston rd
Jennings Perry L remto New Bedford
Jepson Willis fore r 30 Larch
Jepson Willis (Georgiana) fore h 30 Larch
Joachin Manuel J (Jennie) milk h 28 Garrison
Johns Wm (Wilhelmina) rigger h 49 E Allen
Johnson Anna V wid Thomas h 8 Pease
Johnson Charles H jr tch High sch
Johnson Erik h 3 William
Johnson James (Florence) opr h 42 Cherry
Johnson Lois wid Wm res 12 North
Johnson Zona H Mrs tchr Job C Tripp sch
Jones Ethel L opr res 63 Elm av
Jones Eva A clk 75 Pleasant res 63 Elm av
Jones Helen E sten res 63 Elm av
Jones John H (Evelyn L) watchmn h 24 Oxford
Jones John W lab h 16 Adams
Jones Melvin H (Edith A) U S N bds 24 Oxford
Jones Phillip (Sarah) glassctr h 63 Elm av
Jordan Catherine H tchr bds 155 Main
Jordan Sarah E wid Charles h 155 Main
Joseph Anna wid Laurian b 27 Union
Joseph Laura L bds 27 Union
Joseph Macy F (Mary) chauf h 63 Spring
Joseph Manuel (Eugora) lab h Stone
Joseph Mary opr h 16 Magnolia av
Judd Walter H died Mar 1922
Judson Frank A (Nettie B) carp h Gelette rd
Judson Gordon F carp bds Gelette rd
Judson Henry G carp bds Gelette rd
Judson Myrl S (Rose) carp h New Boston rd
Judson Ray A U S S bds Gelette rd

Karl Gertrude tchr res 75 Fort
Karl John P (Elizabeth) shoemkr 1 Doane h 75 Fort
Karl Wm B lab res 75 Fort
Kaulbach Elihu A (Dorothy V) sales h 85 Fort
Keehn Robert (Phoebe) carp h 75 Fort
Keen Gideon H S (Henrietta) teleg h 93 Pleasant
Keene Annie W Mrs h 32 Lafayette
Keith Edmund T (Mary L) cond h 82½ Fort
Keith Frederick A jr clk h 89 Green
Kellen Helen clk r 307 Main

Kelley Achasia P wid Ahria h 151 Main
Kelley Anderson W (Fannie G) mgr N B h 151 Main
Kelley David L (Daisy M) sales Kelley's wharf h 149 Chestnut
Kelley David N (Alfaretta) wholesale salt fish Kelley's wharf h 103 Green
Kelley Elsie M packer res 44 Cherry
Kelley Eva clk 29 Centre res 44 Cherry
Kelley Helen clk res 44 Cherry
Kelley Theron A (Jennie B) sales h 49 Rotch
Kelley Venadys A r 151 Main
Kelley Wm W (Susan) clk h 44 Cherry
Kelliher Eugene P (Mary V) fore Atlas Tack Co h 18 Cottage
Kellish Frederick carp res 64 Elm av
Kellish Otto C (Etta C) mach h 64 Elm av
Kelly Andrew J mech res 14 Taber
Kelly Arthur (Annie) overseer h 61 Morgan
Kelly Donald M clk r 14 Taber
Kelly Erle W elec r 14 Taber
Kelly Wm H (Bertha L) h 14 Taber
Kemmitzer Frank (Louise) h Pope beach
Kempton Anne clk Atlas Tack Co r 150 Green
Kempton John W L fore h 150 Green
Kendrick Chester F (Tryphena B) pntr 107 Main h 471 do
Kendrick Daniel W (Emma) h 468 Main
Kendrick Edith C tchr Oxford st sch res 468 Main
Kennedy Arthur A (Elizabeth) auto rpr h 7 Hitch
Kenney John F second hd r 15 Huttleston av
Kenney Josephine F chief clk res 15 Huttleston av
Kenney Mary M clk res 15 Huttleston av
Kenney Thomas (Mary) overseer h 15 Huttlestonav
Kerns Maurice S blksmith 97 Middle bds 8 Bridge
Kerns Michael F horsehoer 97 Middle h 8 Bridge
Kenyon Louis A (Rebecca) wvr h 94 Adams
Kenyon Olive sten r 94 Adams
Ketcham Frank J (Lillian W) carp h 215 N Main
Keyes Robert opr 240 Adams
Keys Mary Alice Mrs h 16 Adams
Kilburn Charles A (Mary E) clothing h 4 Lafayette
Kilburn Lawrence B student res 4 Lafayette
King Annie E wid Alfred C h 106 Main
King Eliza A hkpr 13 Cherry
King George W (Clara B) fore h 141 Green
King John (Mary) lab h 94 Wash
King Lucy A hkpr 44 William
King Mary hkpr 12 Beach
King Mary E res 94 Wash
Kinnecom Everett E opr r 17 Hedge
Kirkham David (Nancy E) beamer h 41 Morgan
Klekot Peter (Helen) opr res 53 Howland rd
Knipe Fannie S dom h 54 Church
Knott Arnold W chauf res 27 Huttleston av
Knott Thomas (Sarah) real est agt h 27 Huttleston av
Knowles Henry M 2d (Elizabeth) h 184 Main
Knowles John (Annie) opr h 315 Main
Knowlton Charles W (Ethel M) stmftr h 30 Elm av
Kobeck Joseph prntr bds 2 Taber
Kolhbach Henry F W U S A bds 24 Oxford
Kosiba Wojciek (Anna) opr h 53 Howland rd
Kszystyniak Mary Mrs spinner h 61 Sycamore
Kudajewski Bronislaw (Stephenia) clk h 52 Dover
Kudajewski Frank opr res 52 Dover

Labeau Joseph (Harmene) pntr h 34 Alpineav
Lacerte Hormidas (Amanda) wvr h Sconticut Neck rd
Lacey Philip (Gladys) carp h 9 Scyamore
Ladd Joseph H (Emilia) lawyer h 7 Oxford
Ladd Olive P tchr h 7 Oxford
Ladies Benevolent Society Home New Boston rd
LaForrest Romeo (Celia) eng h Harbor View
LaFrancois Egide (Marie) clk h 54 Pleasant
Lagasse Saul (Georgianna) wvr h 73 Morgan
Lamonde Leon (Mary) carp h 37 Wilding
Lamothe Philip lab h 59 Hawthorn
Lamothe Michel (Mary) mason h 59 Hawthorn
Lanagan Frank D farmer h Bridge nr Mill rd
Lanagan James C farmer h Bridge nr Mill rd
Lanagan Levi A lab h Bridge
Lanagan Mary J h off Bridge
Landry David (Locade) h 68 Newton
Landry Edward (Marianna) fishermn h 34 Beach
Langevin Adono driver r 72 Hopkins
Langevin Albini (Vitaline) carp h 72 Hopkins
Langevin Joseph E (Lauretta) iceman h 26 Blackburn
Langill James T (Rebecca) carp h 34 Winsor
Langshaw Edwin F (Helen A) textile erector h 10 Maple av
Lannan Russell J butcher r 448 Main
Lannan Wm M (Mary E) beef h 448 Main
Lannigan Raymond A (Lena) elect h 88 Middle
Lanphear Charles I (Helena) shipping clk h 2 Wilding
Lapham Cordelia F h 133 Laurel
Lapham Ida wid Walter oil wkr h 25 Main
Lapham Leonard C treas (N B) h 146 Main
LaPlante George jr (Annie) mach h 74 Bridge
Lareau Joseph (Dora) opr res 242 Main
Lariviere Andrew asst pastor Sacred Heart R C Ch h 368 N Main
Larochelle Letitia opr b Pine Grove la
Larochelle Stephen opr h Pine Grove la
Larochelle Wm (Lena) elect h 23 Oak
Laronda Manuel S (Patrocina) gro 373 Main h do
Laurendeau Ernest (Odila) carp h 36 Newbury av
Law Alice M tel opr r 11 Cooke
Law Arthur (Emily) pntr h 372 Wash
Law Edwin L (Helen) merchant h 54 William
Law Jesse (Mary A) h 11 Cooke
Law Ruth R res 11 Cooke
Lawrence Anniba (Emily) farmer Mill rd
Lawrence Elizabeth Mrs h 48 Roselawn
Lawrence George jr (Alexandria) sales r 35 Green
Lawrence Lucy A Mrs h 138 Pleasant
Lawrence Mary E mus tchr r 138 Pleasant
Lawrence Victor (Ernestine) sales r 36 Alpine
Lawton Charles H (Hattie H) janitor Rogers sch h 73 Centre
Lawton Emma Mrs h Sconticut Neck rd
Lawton George G jr farmer bds Sconticut Neck rd
Layton John W (Edith C) metal wkr h 76 Laurel
Leach Herbert G (Amy) mgr N B h 27 Taber
Leamey Josephine waitress r 39 Walnut
Leary Frank J (Gertrude) eng N B h 73 Rotch
Leary John (Mary E) h Harbor View
LeBaptiste John (Jane) sales h Shaw rd
Lebeau Joseph (Hermine) elec h 34 Alpine
Lebeau *see* Labeau
LeBlanc Clovis (Salome) fishermn h 11 Beach
LeBlanc Edward doffer res 24 Newbury av
LeBlanc Helen laundress res 73 Morgan
LeBlanc Israel (Mary) twister h 361 Alden Rd
LeBlanc Jennie opr res 11 Beach
LeBlanc Joseph (Mary) eng h 24 Newbury av
LeBlanc Margaret opr res 11 Beach
LeBlanc Maxime (Jane) fishermn h 25 River av
LeBlanc Wm fishermn res 11 Beach
LeBlanc Yvonne opr res 11 Beach
LeBarron Sarah A Mrs nurse h 20 William
Leconte Eugene (Blanche F) weaver h 3 Spruce
Leconte Clement (Jeanne) opr h 20 Winsor
Ledoux Joseph (Amanda) mule spinner h 15 Beach
Lee Albert G (Nettie F) driver h 8 Cottage
Lee Helena bds 21 Taber
Lee Sarah P h 85 Middle
Lee Tom laundry 49½ Main h do
Leech Thomas (Margaret) opr h 29 Sycamore
Lees Percy (Bertha) h 21 Taber
Leighton Flora H wid James M asst The Millicent Library h 7 Main
Lelaider Jules (Mathilde) pntr h Sconticut Neck rd
Lelaidier Auguste (Bertha L) pntr h 406 Main
Lelaidier Helminia r 406 Main
Lemache John (Yvonne) sales h 50 Alpine
Lemery Edward (Eulalie) h 50 Blackburn
Lemery Exilia opr res 50 Blackburn
Lemery Hormidas (Irene) chauf h 49 Howland rd
Lemery Odias (Maria) elec h 366 Main
Lemos Antone S (Della) farmer h Mill rd
Lemos Emily wid Matthew M h 775 Wash
Lemos Joseph S (Joseanina) farmer h Mill rd
Lemos Walter M steamship agt res 773 Wash
Lenhart Grace dom bds 70 Green
Leonard Aurilla C embdr h 36 Oxford
Leonard Francelia N embdr h 36 Oxford
Leonard Juliet P h 36 Oxford
Leonard Louise h 36 Oxford
Leonard Sybil K r 6 Wash
Lester Annie G wid Jackson h 16 Spring
Levangie Pearl E prin J C Tripp sch
Levasseur David broker h 57 Adams
Levin Ellen S Mrs clk h 25 Main
Lewis Angelina opr r 3 Eldredge la
Lewis Annie opr res 652 Wash
Lewis Antone D upholstr 652 Wash
Lewis Arthur tack wkr r 99 Centre
Lewis Frank lab bds 652 Wash
Lewis Jennie J wid Wm A h 475 Wash
Lewis John (Fanny) lab h 99 Centre
Lewis Joseph (Madeline) opr h 7 Maple
Lewis Joseph (Susie I) drill wkr h 11 Perry

Lewis Lester F driver h 18 Cherry
Lewis Manuel (Isabell) farmer h 11 Holcomb
Lewis Manuel lab bds 68 Rotch
Lewis Manuel D (Louise) farmhd h 628 Wash
Lewis Marguerite wid Joseph h 652 Wash
Lewis Mary h 3 Eldridge la
Lewis Mary J h 193 Main
Lewis Mary R Mrs h 68 Rotch
Libby Idella M res 34 Church
Lilley Alice tchr N B bds 229 Adams
Lilley Edna tchr res 229 Adams
Lilley Frederick mgr 229 Adams r do
Lilley James (Jane A) mus h 229 Adams
Lilley James E (Carrie) trucking h 233 Adams
Lilley John res 229 Adams
Lilley Transportation Co Frederick Lilley mgr 229 Adams
Lima Frank K (Delvina) farmer h off Bridge
Lima Manuel (Pearl) lab h 69 Pleasant
Lima Mary res 28 Cherry
Lincoln Amy L clk h 101 Wash
Lincoln Bessie P bkpr N B h 101 Wash
Lincoln Charles J prntr h 101 Wash
Lincoln Deborah B wid Erastus M h 82 Middle
Lincoln Harold C (Eva E) drftsmn h 55 Hedge
Lincoln Mary A h 35 Main
Lincoln Percy G elect res 101 Wash
Linden Thomas (Ellen) spinner h 226 Adams
Lindros Annie maid res 184 Main
Lipman Abraham (Bertha W) tailor h 138 Main
Livesey Ernest (Augustine) spinner h 24 Winsor
Livesey James (Margaret A) wvr h 134 Sycamore
Livesey John (Mary) second hd h 340 Main
Livesey Lawrence clk res 40 Winsor
Livesey Thomas (Elizabeth) inspector slaughtered animals and clk 338 Main h 346 do
Livesey Wm (Elizabeth) hardware 338 Main h 40 Winsor
Livesey Wm jr (Mercy) spinner h 28 Winsor
Lloyd Emma bds 16 Adams
Lloyd Tom (Clarissa E) lab h 16 Morgan
Lombard Henry C (Mary) opr h 15 Bridge
Lombard *see* Lumbard
Lomme Annette nurse h 20 Fort
Long Alvin G (Eugene) tchr h 101 Fort
Long Elizabeth T wid Henry insp h 18 Lafayette
Long George F (Estelle) tacker h 9 Hunter
Long Gilbert E (Helena A) asst supt 6 Bridge h 182 Main
Long Gilbert E jr garagemn b 182 Main
Long Helena A Mrs clk 19 Centre h 182 Main
Long Jeanne Mrs h 25 Laurel
Long Rebecca S died April 1922
Longely Alice G tchr Oxford sch
Longworth Andrew (Elizabeth) opr h 33 Oak
Longworth Edward (Henrietta) spinner h 35 Oak
Longworth Samuel (Mary) spinner h 35 Oak
Lontin Melvin (Olivine) loom fixer h 41 Blackburn
Look Lester L (Evelyn) agt 9 Ferry h 103 Fort
Loomis Mary E wid James W h 86 Fort
Lopes Antone S (Mary) farmer h Gelette rd
Lopes August (Mary) farmer h Narragansett boul
Lopes John (Jane) second hd h 88 Morgan
Lopes Joseph lab h 19 Water
Lopes Manuel res 19 Water
Lopes Martel (Constance) lab h 7 Holcomb
Lopes Nicholas (Margaret) opr h 33 Brown
Loring Jessie Mrs dom res 14 Main
Lothian James (Gertrude) shipper h 30 Water
Louis Joseph (Elizabeth) lab h 7 Hickory
Lovejoy Claire F student r 5 Wilding
Lovejoy Herbert W tackwkr r 5 Wilding
Lovejoy Luzern W (Mary A) bkpr h 5 Wilding
Lovering Hazel M tchr bds 432 Main
Lowe Philip mill supplies bds 36 Huttleston av
Lowe Stephen C (Edith) mill supplies h 36 Huttleston av
Lowney Cornelius Reservation Golf Club r 23 Main
Lowney John C (Mary) watchmn h 23 Main
Lubey Margaret nurse h 17 Main
Luce Arthur R (Mary) elect h 11 Hedge
Luce Josephine hkpr 91 Centre
Luce Junette B r 150 Chestnut
Lumbard Charles E (Edith S) carp 102 Laurel h do
Lumbard Ralph E (Constance) clk N B and town auditor h 18 Cottage
Lumbard *see* Lombard
Lussier Aldea roller-shop res 55 Howland rd
Lussier Altheade (Pamela) watchmn h 35 Sycamore
Luscomb George A (Helen) watchmn h 16 Water
Luther Benjamin F res 88 Fort
Luther Bradford W student bds 88 Fort
**LUTHER GEORGE B (Rachel K) Pres National Bank of Fairhaven 42 Main h 88 Fort**
Lutz Charles W (Ruth M) civil eng h 101 Green
Lykes Charles O wvr h 42 Spruce
Lynch Ethel opr res 48 Spring
Lynch Peter (Theresa) lab h 48 Spring
Lyons Alice M tchr 628 Pleasant res 14 Cooke
Lyons Flora B tchr res 14 Cooke
Lyons James P (Margaret) R R cond h 14 Cooke

Macdonald Amelia C res 200 Adams
MacDonald George (Grace) carp h 25 Water
MacDonald *see* McDonald
MacGregor Robert T opr res 73 Main
Machado Alfred (Marie) carder h 5 E Coggeshall
Machado Brazillio (Mary) lab h 68 Rotch
Machado Frank tackwkr r 96 Sycamore
Machado Jose (Marie) cpr h 11 Brown
Machado Joseph S farmer h Sconticut Neck rd
Machado Joseph S jr farmer h Sconticut Neck rd
Machado Manuel (Mary) lab h 12 Blackburn
Machado Manuel jr opr res 12 Blackburn
Machado Philipa wid Joseph hkpr 97 Centre
Machado *see* Marshal
Maciel Alfred lab res 15 Summer
Maciel Frank F (Julia) twister r 20 E Allen
Maciel Louisa Mrs r 20 E Allen
Maciel Mary wid Joseph h 15 Summer
Maciel Wm (Sarah) twister h 20 E Allen
Mackie Edward D (Arazelia) gro 94 Centre h Sconticut Neck rd
Mackie Grace W res 257 Sconticut Neck rd
Mackie Wallace A (Hannah) comp h 8 Maple av
MacNary Harold M (Annie) fore h 43 Green
Macomber Ada F wid Frederick C h 8 Rotch
Macomber Edgar T (Elsie) eng h 5 Cottage
Macomber Everett J (Elizabeth) driver h Pope beach
Macomber Florence B clk res 8 Rotch
Macomber Harold S (Elsie M) plmbe h 116 Chestnut
Macomber Joshua (Lydia A) carp h Weeden rd
Macomber Sarah L wid George h 100 Main
Macomber Wm B lab h 100 Main
Macy Nellie r 41 Rotch
Madruga John B (Mary) firemn h 24 Veranda av
Maguire Robert wvr h 24 Garrison
Mahoney Jeremiah F (Elizabeth) lab h 73 Morgan
Maker Sarah l sten h 72 Centre
Maker Sylvanus (Bertha) eng h 123 Laurel
Maley Elizabeth Mrs h Sconticut Neck rd
Maley James E tacker h Sconticut Neck rd
Maley Thomas J lab h Sconticut Neck rd
Maley Wm J mach h Sconticut Neck rd
Maloney Michael (Nora) farmhd h 177 Adams
Manchester Abbie J h Sconticut Neck rd
Manchester Everett R (Velma) fore h 35 Green
Manchester Mary Mrs hkpr 573 Wash
Manganeilli Louis (Theresa) lab h Mill rd
Manghan Daniel (Rose) tacker h Sconticut Neck rd
Manghan James (Margaret) chauf h 202 New Boston rd
Manghan Joseph (Marianna) farmer h 7 Shaw rd
Manning Edna wid Daniel h 35 Main
Manning Katherine G tchr Edmund Anthony sch
Manter Arthur P (Emma S) supt r 64 Main
Mantius Abner E (Oraetta P) clk 67 Main h 69 Fort
Mantius Albert res 57 Fort
Mara Joseph R fishermn h Sconticut Neck rd
March Agnes h 101 Green
March James (Elizabeth) molder h 4 E Coggeshall
March Richard H (Eva W) blksmith N B h 222 Adams
Marchant Fred S (Ida A) bkpr N B h 4 Elm
Marchant Joseph L (Lottie) com trav h 40 Elm av
Mareira Antone (Frances) lab h Milton
Mark Tracy W (Maud K) glass wkr h 254 N Green
Markey George T (Doris) carrier P O h 43 Green
Marks Frank pntr h 31 Harding rd
Marsh Eva clk res 25 Summer
Marsh Mary E h 9 Wilding
Marsh Thomas glassctr h 25 Summer
Marshall Antone (Esther) lab h 22 E Coggeshall
Marshall Antone jr (Irene) opr h 22 E Coggeshall
Marshall Antone (Amaline) opr h 33 Water
Marshall Frank J (Rose) mason h 111 Bridge
Marshall Jason opr r 22 E Coggeshall
Marshall Jennie bds 111 Bridge
Marshall Joseph (Mary E) opr h 11 Brown
Marshall Joseph A mariner h 49 Green
Marshall Manuel farmer h 17 Rogers
Marshall Mary tackmkr bds 97 Centre
Marshall Mary A dom res 35 Green

Marshall Olive R sten res 35 Green
Marshall Rose D eyelet insp res 35 Green
Marshall Virginio (Almorinda) opr h 26 E Coggeshall
Marshall *see* Machado
Marston A B res 140 Green
Marston James W (Clara) broker h 191 Main
Marston J H Chester (Genevieve) h 133 Green
Marston Lorenzo (Mabel) state insp h 140 Green
Martin Albert E (Emily H) shipper h 675 Wash
Martin Antone (Marie) opr h 29 Alpine
Martin Clovis (Melina) h 46 Maitland
Martin Cora opr res 325 Main
Martin Emery (Jennie) meat ctr h 325 Main
Martin George (Amanda) opr h 34 Winsor
Martin Gregory (Grasen) lab h 27 Delano
Martin Jacob S (Mary) lab h Sconticut Neck rd
Martin John L (Elinore) carp h 45 Blackburn
Martin Joseph (Mary) helper h 11 Brown
Martin Leah opr r 325 Main
Martin Manuel S (Mary A) boat bldr h 51 Chestnut
Martin Thomas (Hannah C) bkpr h 234 Green
Martin Wilfred wvr r 325 Main
Martineau Damasse (Mary) opr h 366 Main
Martineau Dora opr r 366 Main
Mason Willis (Kezira) carp h 33 Oak
Masonic Building Main cor Centre
Masson Alphonse loom fixer h 57 Harding rd
Matteson Frederic H glassctr h 56 Wash
Matthews Franklin W (Laura J) prntr h 75 Cedar
Matthews Wm P (Mary) gro 9 Howland rd h do
Matthewson George A jr (Carrie N) chauf h Weeden rd
Mattos John F (Sarah) mill wkr h 43 Morgan
Mattos Rose Mrs h 37 Hawthorn
Maud Joseph W (Mary E) carp res 39 Rotch
**MAXFIELD CHARLES A (Bertha) Plumber 26 N Second New Bedford h 91 Bridge See page 85**
Maxfield Charles P (Mary H) h 85 Bridge
Maxfield Gladys packer res 36 Lafayette
Maxfield May W artist res 36 Lafayette
Maxfield Milicent res 36 Lafayette
Mayer Joseph (Clementine) eyeletmkr h 18 E Allen
Mayhew Wm A (Floss E) sales h 109 William
Maynard Oscar G (Mildred A) chauf h 32 Taber
McAuliffe Agnes bkpr 118 Main r 24 Bridge
McAvoy John J (Bertha O) sales h 27 Huttleston av
McCabe Lucy wvr r 54 Dover
McCabe Lucy Mrs h 54 Dover
McCabe Mary dom res 50 Centre
McCarthy Joseph L (M Alice) mgr r 44 Summer
McCarthy Michael (Winnie) tackwkr h 44 Adams
McCarthy Michael J (Winnie) eyeletmkr h 14 Adams
McCorkell John (Mary L) firemn h 5 Hitch
McCracken Louis C (Ellen D) chauf h 89 Centre
McDonald George H (Grace) lab h 25 Water
McDonald *see* Macdonald and MacDonald
McEnerney Dennis J tackmkr r 32 Cedar
McGowan Thomas A (Flora) stereo h 22 Mulberry
McGowen Edward jr (Christina) sales h 59 Hedge
McGrevy Thomas (Agnes) mach h 335 Main
McLane George M caretaker h Sconticut Neck rd
McLeod Wm (Agnes M) mariner h 11 Ball
McMahon Michael (Elizabeth) watchman h 85 Spring
McMillen Mildred bkpr r 84 Adams
McMillen Robert F (Emma J) storehouse 6 Spring h 10 Wash
McMillen Robert F jr (Gertrude) chauf h 76 Main
McMullen Abbott D (Sarah) express h 84 Adams
McMullen Abbott D jr (Mary) tmstr h 183 Bridge
McMullen Ethel M h 84 Adams
McMullen Mildred bkpr bds 84 Adams
McNeal Mary V Mrs r 8 Wood
McNulty Mary Mrs r 372 Main
McQuillan Edward J (Elizabeth) phys 9 Green h do
McQuillan Patrick J h 9 Green
McWicker Irene clk r 232 Main
McWicker Robert wvr h 232 Main
Meagher Henry (Mary F) clk h Pope beach
Meal Lewis (Alice) fore h 22 Taber
Medeiros Antone (Melinda) opr h 1 Daniel
Medeiros Daniel opr h 27 Hawthorn
Medeiros Emma opr res 27 Hawthorn
Medeiros Estella clk res 13 Elm av
Medeiros Francisca wid Daniel h 27 Hawthorn
Medeiros Jesse L (Mary) opr h 76 Dover
Medeiros Jose (Mary) shoes h 13 Elm av
Medeiros Joseph (Mary) carp h Newton
Medeiros Manuel (Mary L) clk h 20 Jesse
Medeiros Manuel (Annie) lab h 21 E Allen
Medeiros Manuel (Annie) lab h 169 Bridge
Medeiros Manuel (Mary) farmer h 16 Magnolia
Medeiros Manuel (Lena) lab h 5 Eldridge la
Medeiros Manuel opr h 27 Hawthorn
Medeiros Manuel (Olive) opr r 76 Dover
Medeiros Manuel (Matilda) watchmn h 20 E Allen
Medeiros Manuel R (Adelaide) h Narragansett boul
Meekin Edward V carrier P O r at New Bedford
Meiggs Mary res 48 Green
Mello Angelo (Mary R) milk h 6 Newbury av
Mello Antone R (Mary L) pressmn h 67 Spring
Mello Antone S lab h 117 Spring
Mello Constantine opr res 372 Main
Mello Edward G chauf bds 67 Spring
Mello Florence E bkpr bds 67 Spring
Mello Frank R (Mary) lab h 98 Sycamore
Mello Harry (Rose) farmer nr Bridge
Mello John (Mary) farm h 157 Alden rd
Mello Joseph D (Julia) carder h 37 Veranda av
Mello Julia opr res 37 Veranda av
Mello Louis F farmer h 225 Alden rd
Mello Manuel opr h 437 Main
Mello Manuel D (Francisco) opr h 18 Alpine
Mello Manuel F (Almeida) farmer h New Boston rd
Mello Manuel G (Mary) lab h 194 Spring
Mello Manuel P (Sylvina) grinder h 69 Sycamore
Mello Mariano oil h 372 Main
Mello Mary L bds 67 Spring
Mello Mary wid Marian h 26 Alpine
Mello Thomas M (Candida) mill hd h 96 Sycamore
Mello Virginia maid 51 Walnut
Mello Virginia opr res 26 Alpine
Mello Virginio opr r 20 Winsor
Mellor Alfred (Fedora) carrier P O h 2 Lafayette
Mellor Leonard H (Mary) supt h 53 Huttleston av
Mellor Leonard H jr drftsmn r 53 Huttleston av
Mellor Lillian M student r 2 Lafayette
Mellor Winifred h 53 Huttleston av
Mendell Benjamin W (Cora L) carp h 237 Adams
Mendrala Andrew (Mary) wvr h 54 E Coggeshall
Mercer George W (Evelyn P) cable fore h 5 Ball
Merrill Elizabeth Mrs dom 84 Green
Messier Arthur L third hd bds 199 Alden rd
Messier Edward (Odilda) opr h 199 Alden rd
Messier Victor E chauf bds 199 Alden rd
Metcalf Edna M bkpr r 89 Laurel
Metcalf James E (Pomelia) overseer h 87 Laurel
Metcalf Marion L clk res 89 Laurel
Metcalf W Edward elec res 89 Laurel
Methodist Episcopal Church Augustus E Tingley pastor Centre cor Walnut
Middlebrook David (Mary A) wvr h 40 Wilding
Mikolaicyk Elizabeth Mrs h 32 Winsor
Mikolaiczyk Joseph (Katie) wvr h 21 Newbury av
Milette Ada wid Joseph h 401 Main
Milette Arthur (Laura) lab h 34 Winsor
Miller Charles F (Ella M) pntr h 21 Bridge
Miller Chester A (Alice M) shoemkr h 43 Water
Miller Edgar J third hd bds 401 Main
Miller Eugene W (Bessie A) eng h 41 Summer
Miller Everett W student h 41 Summer
Miller James (Clarissa A) fore h 16 Morgan
Miller Mercy E wid Munson h 164 Main
Miller Oswald O (Adele) janitor h 401 Main
Millette James r 38 Morgan
Millette John A (Clara) overseer h 38 Morgan
Millette Joseph O D (Milline) fixer h 46 E Coggeshall
**MILLICENT LIBRARY THE Galen W Hill Librarian Centre cor William Tel Bell 3464**
Minazzi Alfred J (Abbie) firemn h 72 Spring
Miranda Joaquim (Virginia) doffer h 18 Veranda av
Mitchell Annie R Mrs h 43 Oxford
Mitchell Charles (Edith) lawyer h 9 Fort
Mitchell David (Mary) gardener Peter Murray's h 10 Rodman
Mitchell Grover C (Hannah) sales h 243 Main
Mitchell Shirley G (Mary E) mgr N B h 3 Wash
Mitchell Wm H overseer h 22 Elm
Mixataak Stezorn (Annie) wvr h 21 Newbury av
Monastery of the Sacred Heart 3 Adams
Monette Augustus (Madeleine) driver h 26 Blackburn
Moniz Jesse (Mary) clk h New Boston rd
Moniz Manuel (Adelina) driver h New Boston rd
Moniz Manuel (Mary) farmer h New Boston rd
Moniz Manuel waiter r 16 E Allen
Moniz Mary opr r 90 Farm Field
Moniz Mary opr res 11 Perry
Moniz Mary Mrs h 16 E Allen
Monk Audell W (Helen) pntr h 99 Wash
Monk Audell W jr (Esther) chauf res 99 Wash
Montague Annie L wid George L h 161 Main

Monteiro John (Mary) lab h 24 Atlas
Monteiro Joseph A died Mar 7 1921
Montplaisir Aurore opr res 315 Main
Montplaisir Bella res 315 Main
Montplaisir Clara opr res 315 Main
Montplaisir Diana opr res 315 Main
Montplaisir Dosithe (Delina) driver h 315 Main
Montplaisir Florence opr res 315 Main
Montplaisir Rose opr res 315 Main
Mooney Margaret M nurse h 40 Main
Moreira Antone (Frances) opr h 17 Milton
Moreira Manuel (Mary) opr h 17 Milton
Morgan Frank woodwkr r 33 Hedge
Morgan Grace E r 33 Hedge
Morgan Walter (Dina E) pntr h 33 Hedge
Morin Antoine (Mary Z) grain 365 Main h 367 do
Morris Benson (Florence) wvr h 27 Alpine av
Morris Frank C h 57 Pleasant
Morris Jose (Mary) opr h 7 Perry
Morris Louise S dom res 57 Pleasant
Morris Mary bds 7 Perry
Morrison Charles W buyer h 160 Main
Morrison Clarke J (Jenny D) mgr Atlas Tack Co h 3 William
Morrison Eliza wid James res 160 Main
Morrison Lucinda res Mill rd
Morse Annie R wid John P res 540 Wash
Morse Annie S opr res 60 Fort
Morse Edith r 111 Chestnut
Morse Emma L wid Levin S h 60 Fort
Morse Ernest L (Nellie) mach h 45 Rotch
Morse Everett M tackwkr res 60 Fort
Morse Frank W mgr Middle nr Wash and sewer commr h 111 Chestnut
Morse Frederick H shoewkr h 5 Taber
Morse George A (Mabel) lab h 540 Wash
Morse John W plmbr res 540 Wash
Morse Katheryn r 111 Chestnut
Morse Horatio (Mercy) driver h 60 Spring
Morse Merinda E wid Charles L h 204 Wash
Morse Simeon (Lillian) chauf h 202 New Boston rd
Morse Wm fore h 130 Main
Morse *see* Moss
Morton Adeline L Mrs died Feb 4 1923
Morton Catherine E wid Eldridge h 41 Middle
**MORTON CHARLES H Treas Fairhaven Institution for Savings 19 Centre h 123 Chestnut**
**MORTON LINNEUS W (Bessie D) Treas Fairhaven Iron Foundry Co and Plumbing and Heating 55 Main h do**
Morton Mary E Mrs h 35 Bridge
Mosgrove Anthony H (Mildred C) janitor Unitarian Ch h 21 Green
Mosgrove Beatrice C student r 21 Green
Mosher Frank W (Bessie J) mach h 163 Main
Mosher Harry A (Annie M) carp h 2 West
Mosher Ida E wid Frederick W h 22 Main
Mosher Margaret hairdresser 54 Main res at N B
Moss Charles (Isabelle) overseer A M Corp h 70 Cedar
Moss John H (Elizabeth) cotton classer h 12 North
Mowatt Agnes wid Alexander A clk 75 Pleasant h 110 Pleasant
Mowatt Mary designer 164 Wash bds do
Moxon Charles J (Addie E) metal buffer h 398 Wash
Mullaney Frank (Isabella) lab h 86 Adams
Mullaney Jennie maid bds 146 Main
Mulvey Thomas J (Jeannette) tchr N B h 62 Dover
Munroe Rose laundress b 86 Adams
Murdy Wm (Grace) bkpr h 129 N William
Murley Ernest R fishermn res 107 William
Murley John A (Maude E) fishermn h 107 William
Murphy Charles W (Ellen M) plmbr h 4 Wood
Murray Lauchlan W (Madge F) florist h 39 Laurel
Murray Peter florist 164 Wash cor Temple pl h do
Muzzey Dorothy E tchr High sch
Myndrella Andrew (Mary) opr h 54 E Coggeshall

Naja Arthur (Helen) carp h 33 Jesse
Naskatucket Cemetery Wash opp Mill rd
Naskatucket Chapel Wash nr Mill rd
National Bank Building 40–42 Main
**NATIONAL BANK OF FAIRHAVEN George B Luther Pres Edward T Pierce Cashier 42 Main Tel Bell 3480 See page 830**
Nebec Norbert (Lily) loom fixer h 32 Hedge
Needham George W (Mary E) h Sconticut Neck rd
Negus Earle B (Savina) box ctr h 156 Main
Nelson Frances maid 39 Walnut
Nelson Samuel J (Bessie) fore h 24 Elm av
Nerbonne Alfred (Ruth E) h 29 Linden av
Nerbonne Delia wid Benjamin dry gds 358 Main h do
Nerbonne Marceline res 358 Main
Nerbonne Pater (Blanche) restr h 57 Bridge
Neto Amelia laundress r 242 Main
Neto Mary Mrs laundress h 242 Main
Neville Alice wid James h 25 Middle
New Bedford Dry Dock Mark L Gilbert pres Andrew J Wilson v p 22 Water
New Bedford & Fairhaven Ferry ft Ferry
New Boston Chapel New Boston rd
Newcomb Ida F tackmkr res 21 Rotch
Newcomb Sarah A wid Nathaniel h 21 Rotch
Newton Leroy B (Myra E) master mariner h 106 Main
New York New Haven & Hartford R R frgt office and depot Ferry
Nicholas Mina (Rose) chauf h 98 Adams
Nield Arthur (Mildred) steward h 25 Taber
Nield Robert (Alice) chef h 25 Taber
Noble Horace E mach bds 42 Bridge
Noble John (Henrietta) loom fixer h 16 Hitch
Noble Walter (Mary A) chauf h 117 Centre
Nolan Bancroft sheet metal wkr res 10 Lafayette
Nolan Frederick F (Annie) stmftr h 10 Lafayette
Nolan Mary E res 55 William
Noland Bessie M tchr N B res 82 Fort
Noland Margaret A h 18 Adams
Noland Margaret M tchr res 82 Fort
Noland Roberta wid Philip F h 82 Fort
Noland T Hamilton chemist 75 Pleasant res 82 Fort
Nolin Edward (Rose E) wvr h 399 Main
Nolin Louis (Albina) wvr h 34 Oak
Nolin Nelson F (Clara) mgr 333 Main h 9 E Coggeshall
Nolin Margaret A Mrs h 18 Adams
Nolin Thomas H (Margaret A) h 18 Adams
Noones Joseph (Mary L) lab h 53 Cedar
Norman Frank (Edith) wvr h Ball
Norris Arthur H carp res 8 Lafayette
Norris G Doris sten r 47 Huttleston av
Norris Israel shell fish 8 Lafayette h do
Norris Mattie L tchr Rogers sch res 8 Lafayette
Norris Thomas W (Nora) wvr h 23 Harrison
Norton Charles A (Harriette) mgr h 47 Huttleston av
Norton Thomas F (Adele) elec h 64 Dover
Norwood Alexander (Annie) warp twister h 8 Wood
Norwood Christina winder tdr r 8 Wood
Nourjian Elizabeth insp res 6 Cottage
Nourjian Mark H (Lucy) clk h 6 Cottage
Nunes John r 44 N Water
Nunes John (Mary) lab h 64 Oxford
Nunes Joseph (Mary) opr h 53 Cedar
Nuttall Wm (Emily) watchmn h 47 Wilding
Nye Alfred F ins 52 Main h 84 Green
Nye Charles G (Emma) eyeletmkr h 98 Main
Nye Eliza B wid Thomas W h 29 Middle
Nye Ella H h 115 Main
Nye Horace K (Abbie H) gro 67 Main h 84 Green
Nye Linsey A (Merriam) collr h 50 William
Nye Ruth r 50 William

Oakman Marjory L tchr Oxford sch
O'Brien Addie S nurse res 25 Elm av
O'Brien Agnes F clk res 25 Elm av
O'Brien Mabel B asst supt dist nursing res 25 Elm av
O'Brien Martha A wid Robert P h 25 Elm av
O'Brien Mildred L clk res 25 Elm av
Odiorne Howard E (Sybil L) sales h 218 Main
Odiorne Howard E (Sybil L) commercial photographer r 218 Main
O'Donnell James (Mary) h Pine Grove la
O'Donnell James jr (Rose D) fore h Pine Grove
O'Dowd Mary L nurse h 23 Mulberry
Ohm Herbert (Ann) real est h 58 Dover
Oldham George (Mary) overseer h 134 Walnut
O'Leary Arthur L (Emma P) treas Lambeth Rope Corp (N B) h 50 Union
O'Leary Cornelius (Mary) lab h 70 Pleasant
O'Leary Humphrey (Margaret) firemn h 81 Cedar
O'Leary M John sten res 81 Cedar
O'Leary Timothy J mach r 81 Cedar
Oliveira Cynthia nurse h 20 Fort
Oliveira Manuel opr res 20 Hawthorn
Oliveira Manuel (Mary) opr h 20 Hawthorn
Oliveira Mary opr r 20 Hawthorn
Oliver Antone (Lena) lab h 5 Kelley's la
Oliver Frances res 23 Water
Oliver Louis opr res 23 Water
Oliver Manuel (Mary) opr h 50 Alpine av
Oliver Manuel J (Constance M) mariner h 23 Water

Oliveira Antone (Mary) watchmn h Marguerite
Oliveira Joaquim (Mary) prntr h 78 Middle
Olson Anna H res 50 Wash
Olson Ellen L clk Centre cor Main res 50 Wash
Olson Mary H wid Nicholas H h 50 Wash
Omey Allie W bkpr h 13 Cherry
O'Neil John H (Jane) mach bds 144 Chestnut
O'Neill John P (Annie) driver res 20 Bridge
Ooghe Seraphin rector Sacred Heart R C ch h 368 Main
Osberg Ernest P (Grace) draftsman h 30 Elm av
Oxford Pharmacy (Arsene G Duval) 360 Main
Oxford School Myra D Crowell prin Main cor Adams

Pacheco Antonio (Alexandra) farmer h 26 Alpine av
Pacheco Atheane J (Elsie O) nail mkr h 251 Green
Pacheco John C (Genevieve) coalmkr h 26 Spring
Pacheco Manuel D (Fannie) milkmn h 38 Maitland
Pacheco Marion (Emily) opr h 22 Atlas
Packard Arthur F (Catherine) commercial photo 133 William h do
Packard Arthur W (Helen) pntr h 50 Church
Packard George T (Isora I) lab h 60 Spring
Packard George L pntr res 50 Church
Packard Sarah N res 50 Church
Packard Stanley H (Bertha N) clk N B h 25 Linden av
Packwood Harry H (Mary) lab h 116 Wash
Padelford Arthur D (Winifred C) ptrnmkr h 24 Mulberry
Padelford Wm S (Harriet M) mach h 68 Pleasant
Page Charles G (Alberta) uphol h 150 Green
Page Lillian E tchr N B h 7 Main
Page Wm H r 5 Ball
Paine Albert C asst sales mgr 75 Pleasant h at N B
Paiva Louis C (Mary) opr h 31 Ash
Palmer Amelia nurse res 73 Main
Palmer Henry stmftr r 73 Main
Palmer Robert (Ellen) eng h 73 Main
Paquette Eudore E (Diana) confr 371 Main h Alpine av
Paquette Peter E (Blanche) confr 119 Main h 36 Alpine
Pardee Bertha T bkpr res 12 Cooke
Pardee Byron M (Florence M) fore h 12 North
Pardee Lewis O (Emma J) mason 12 Cooke h do
Pardee Milton I clk res 12 Cooke
Pardee Olive M bkpr res 12 Cooke
Parker Ellis (Sarah) mach h 133 Sycamore
Parker Franklin B (Martha H) milk h 17 Huttleston av
Parker John (Donalda) lab h 34 Beach
Parker Milton E chemist res 17 Huttleston av
Parker Venelia F hkpr 110 Main
Parker Wm H (Elvy H) pastor Unitarian Ch h 47 Centre
Parkin Ada wid Henry hkpr h 23 Middle
Parkin Henry tackmkr res 23 Middle
Parkinson James (Margery) tchr High sch h 32 Linden av
Parkinson Royal C (M Neva) fishermn h 65 Hedge
Parrington Daniel (Annie) wvr h 90 Adams
Passmore Bernice tel opr r 10 Main
Passmore Susan A Mrs r 10 Main
Pate Alfred (Maria) h 11 Laurel
Patnaude Theodore J mach h 1 Beacon
Paton John (Ellen) mach h 57 Main
Paulina John (Frances) farmer h Sconticut Neck r
Paulina Manuel farmer bds Sconticut Neck rd
Paulino Frank X (Marie L) farmer h Boston Hill rd
Paull Alton B (Estelle D) mus tchr 39 Union h do
Paull Annie C clk 75 Pleasant b 96 Middle
Paull A Jeanette wid Asa E h 96 Middle
Paull Charles E (MaryA) clk N B h 214½ Main
Paull Elbridge G supt Atlas Tack Co r 39 Union
Paull Florence E bkpr h 35 Taber
Paulson Bernard (Ethel) shoewkr h 171 Green
Paulson Frank (Bernadina) boat bldr h 179 Green
Paulson Frederick W (Doris) clk 27 Centre h 12 Middle
Paulson Marinus B (Ethel) mgr 24 Centre r 171 Green
Payne Clara wvr h 232 Main
Payne *see* Paine
Pearce Lillian sales res 11 Maple av
Pearce Orin A (Elizabeth) mach h 11 Maple av
Pease Frederick A (Annie) fruit h 74 Bridge
Pease Jeremiah H (Sarah E) h 32 Summer
Pease Zephaniah W (Eliza W) managing editor N B Mercury h 16 Fort
Peck Joseph B (Effie R) assessor h 131 Laurel
Peck Edith E res 131 Laurel
Perkins Elizabeth mus tchr res 28 Lafayette
Perkins Harry T (Estelle G) cotton broker h 111 Maine
Perkins Joseph H (H Louise) lab h 14 Spring
Perkins Oscar T pntr 104 Middle h 111 Main
Perkins Raleigh A (Gertrude) chauf h 27 Lafayette
Perra Arthur (Alice) pipeftr h 41 Wilding rd
Perry Arthur H third hd res 12 North
Perry August (Mary) opr h 69 Sycamore
Perry Charles B tackmkr r 91 Centre
Perry Charles F (Margaret M) real est 147 Main h do
Perry Charles F jr (Rachel S) real est h 149 Main
Perry Edward E (Tillie A) cond h 23 Farm Field
Perry Emanuel J laundry machy 50 Fort h at N B
Perry Emma clk bds 19 Temple pl
Perry Ethel M tchr High sch
Perry Fannie res 54 Rotch
Perry Frank E (Mary) tackmkr h 54 Rotch
Perry Frank H (Adelaide S) agt h Sconticut Neck rd
Perry Frank R (Rose M) lab h 124 Chestnut
Perry Grace B variety 52 Main res 57 do
Perry Harriet M opr bds 147 Main
Perry Hiram L (Martha E) oil h 91 Union
Perry Isabel L wid Benjamin G h 57 Main
Perry John (Georgianna) fishermn h 139 Laurel
Perry John S (Fannie) fishermn h 135 Green
Perry Joseph F (Mary) carp h 26 W Allen
Perry Joseph J lab h 146 Adams
Perry Joseph M mach h 26 W Allen
Perry Joseph V (Mary D) lab h 41 Green
Perry Louise clk bds 19 Temple pl
Perry Manuel (Mary) carp h 29 Mulberry
Perry Manual A (Mary) insp h 25 Tripp
Perry Manuel F (Aurore) carp h 126 Pleasant
Perry Manuel J (Mary) opr h 774 Wash
Perry Manuel R (Mary) lab h 19 Rotch
Perry Mary J res 26 Allen
Perry Mary M Mrs h 143 Wash
Perry Phoebe R wid Andrew T h 140 Adams
Perry Susan B wid Augustus F h 7 Middle
Perry Thomas (M Isabelle) lab h 19 Temple pl
Perry Thomas (May) lab h 3 Hawthorn
Peter Frank (Mary) shoewkr h 26 E Coggeshall
Peters Charles E (Harriet A) blksmith h 10 Spruce
Peters Wm L (Mary) dentist h 77 Green
Peterson Frederick C (Frances) dentist h 21 Laurel
Peterson Nelson (Ruth) cond h 14 Main
Pettee Ellen wid Joseph res 10 Fort
Pflug Michael (Agnes) Baker 29 Centre h 31 do
Phaneuf Amos (Josephine) fishermn h Pope beach
Phaneuf David (Phaneuf & Son) h at N B
Phaneuf Sylvan (Phaneuf & Son) h at N B
Phaneuf & Son (Sylvan and David) hay and grain Summer cor Wash
Phillips Cora res 114 Main
Phillips E Elmer (Lydia F) fore N B h 114 Main
Phillips Frederick W (Nellie M) master mariner h 131 Green
Phillips George A (Alice) h 320 Wash
Phinney Frederick C (Gertrude) tel opr Fairhaven Depot Ferry h 35 Middle
Phoenix Block 41-45 Main
Phoenix Hall 41 Main
Phoenix Hall Assn Main cor Centre
Picanco Antone (Mary) wvr h 78 E Allen
Picanso Antone (Mary) opr h 18 Oak Grove
Pickup Arthur (Mildred) lab h 122 Bridge
Pickens Bram (Hilda M) clk h 58 Pleasant
Pidgeon Edwin F (Mae) phys director High sch h 105 Fort
Pierce Abbie J res 15 Middle
Pierce Clarence A (Rachel G) sales h 40 Walnut
Pierce Clarence H (Margaret H) uphol h 40 Walnut
**PIERCE EDWARD T (Josephine S) Cashier National Bank of Fairhaven 42 Main h 69 Rotch**
Pierce Gladys E res 15 Middle
Pierce Harold U mach bds 69 Rotch
Pierce Helen M clk b 69 Rotch
Pierce Henry C (Lillian) farmer h 445 Wash
Pierce Kenneth S (Miriam) student r 445 Wash
Pierce Marion B clk res 445 Wash
Pierce Orin A (Elizabeth) opr h 11 Maple av
Pierce Reginald C (Hilda T) chauf h 465 Wash
Pierce Walter S (Mary L) lab h 15 Middle
Pierce Warren C gro h 69 Rotch
Piet Frank (Mary) chauf h 26 E Coggeshall
Pike Annie E bkpr r 2 Lafayette
Pike John W (Emma) glassctr h 2 Lafayette
Pike Leah E tchr N B r 100 Wash
Pilkington Miles (Marion) eng h 40 Green
Pim Frank G (Guilhermina) frgt hdlr h 97 Centre

Pimental John (Mary) milkmn h 36 Alpine av
Pina Anthony lab h Kelley's la
Pina Manuel lab h Kelley's la
Pinault Robert W student r 343 Wash
Pinault Zepherin R (Alma L) (Fairhaven Nurseries) h 343 Wash
Pineault Francois opr b 116 Centre
Piper Abbie E Mrs h 9 Cooke
Pires Joseph (Mabel) opr h 404 Main
Pires Mary J Mrs h 404 Main
Pittsley Everett C (Ada) tackwkr h 22 Middle
Piva Joseph B (Florence P) opr h 25 Mulberry
Piva Lena tackwkr r 25 Mulberry
Place Frank (Lillian) mgr h 2 North
Plante John (Elcie) mail carrier h 33 Mulberry
Plummer Leander A (Margaret T) broker h 141 Chestnut
Poole George W (Annie) pntr h 21 Newbury av
Poole Harriet A bds 109 William
Ponte Manuel (Mary) opr h 32 Magnolia
Poor George R (Elizabeth K) jeweler N B h 7 Cherry
Poor Lewis F (Susan M) jeweler N B and park commr h 18 Cooke
Pope Harry L (Marion) ins and park commr h 10 Fort
Pope Martha E wid Frederick S bds 23 Lafayette
Pope Nathaniel (Ada L) h 42 Spr ng
Portas Domingas res 103 Pleasant
Portas Peter A steward h 103 Pleasant
Porter Catherine res 327 Main
Porter Charles H (Cora A) lumber h 21 Huttleston av
Porter Florence A sten r 21 Huttleston av
Porter Herbert D (Fairhaven Exide Battery Service) h 21 Huttleston av
Porter James P (Lucy R) clk P O h 254 Main
Porter L Ruggles merchant marine r 254 Main
Porter Margaret H sten res 21 Huttleston av
Porter Richard (Rose) loom fixer h 327 Main
Porter Richard jr bkpr res 327 Main
Porter Wm clk res 327 Main
Post Office Wm M Allen postmaster Main cor Centre
Potter Daniel C (Ellen H) h Sconticut Neck rd
Potter Jessie h 12 Kane
Potter Joseph H (Augusta) opr h 12 Kane
Potter Mabel L h Sconticut Neck rd
Potter Rupert (Matilda) mgr 236 Main r do
Potter Wm (Matilda) gro 236 Main h do
Potvin Delphis (Matilda) pntr h 26 Brown
Poyant Alexis (Clementine) h 406 Main
Poyant Clement loom fixer bds 406 Main
Pratt John L (Mary I) second hd h 8 Wood
Pratt John R (Elizabeth) weaver h 265 Adams
Pratt Leon S (Sarah L) emplymnt mgr h 53 Church
Pratt Richard weaver h 265 Adams
Prefontaine Joseph (Aurore) coal 402 Main h do
Press Elizabeth opr res 24 Winsor
Preston Frank (Annie) loom fixer h 20 Hedge
Price Alexander (Catherine) h 10 North
Price Alexander jr (L Etta) (A Price & Son) and chief Fairhaven FireDept h 80 Centre
Price A & Son (Alexander jr and Milton W) whlse confrs 80 Centre
Price Milton W (A Price & Son) bds 80 Centre
Prior Charles F (Ethel T) supt schools office Town Hall h 30 Green
Provost Warren D (Ilda T) ins agt h 15 Cooke
Pruneau Andrew (Rose) lab h 393 Main
Pure Food Store gros Main
Purrington George F (Eva) clk h 46 Bridge
Purrington *see* Parrington
Pursey Patrick (Lizzie) carp h 40 Hicks
Pursey Walter hlpr r 40 Hicks
Putnam Arthur C (Abbie L B) eng h 50 Cherry

Quintin Alfred (Laura) clk h Sconticut Neck rd
Quintin Laura Mrs gro Sconticut Neck rd h do
Quintin Theodore (Ella) auto mech h 32 Winsor
Quirk Frederick J (Honora) carp 32 Cedar h do
Quirk John P lab h 94 Farm Field
Quirk Wm T (Agnes) eng h 33 Green

Radcliffe Charles (Alice) second hd h 8 Hedge
Raiche Andrew (Mary) drftsmn Atlas Tack Co h 24 Green
Raiche Arthur P clk res 24 Green
Raiche Esther M clk res 24 Green
Rainville Donald lab h 28 Kane
Rainville Mary L h Harbor View
Rainville Zachariah gro h 368 Alden rd
Randall Fayette E (Mary A) h 150 Chestnut
Randall George B h 51 Morgan
Ransom George E D (Ida M) fore h 65 Bridge
Rapoza Augustus (Marie) farmer h 97 New Boston rd
Rapoza Marie h New Boston rd
Rapoza Rose Mrs h E Coggeshall
Raymond Alfred O (Lillian) carrier P O h 31 Huttleston av
Raymond Charles L teller r 14 Elm
Raymond Mabel C Mrs h 14 Elm av
Raymond Olive M tchr r 14 Elm av
Raymond Wm C (Mildred) clk h 3 Cowen
Razoux Henry A chiropodist N B b end Farm Field
Read Thomas (Martha E) weaver h 40 Hedge
Reaville Charles loom fixer r 23 Beach
Redfern Nicholas mgr res 54 Walnut
Redfern Phoebe Mrs h 134 Walnut
Reed Allen H (Mary E) fishermn h Pope beach
Reed E May nurse bds 134 Bridge
Reed Ira A (Mary E) firemn h 26 Maitland
Reed Jireh F (Mabel) opr h 101 Fort
Reed Sarah S wid Reuben P died May 24 1922
Reed *see* Reid
Reeves Gordon (Kate) mason h 11 Christian
Reeves Mary tack opr h 42 Oxford
Refuse Robert T sum res Wigwam Beach
Regan Jeremiah J (Pamelia E) mgr 335 Main h do
Regan Wm D (Mary) car insp h 127 Green
Rego Herminia opr res 10 Oak
Rego John opr res 10 Oak
Rego Joseph (Rose) opr h 10 Oak
Rego Manuel D (Corenia) lab h E Coggeshall
Rego Manuel F (Mary) farmer h Alden rd
Rego Peter (Estralia) lab h Marguerite
Rego Webber doffer r 10 Oak
Reid Franklin E eyelet mkr h 124 Chestnut
Reid Reta J tchr Rogers sch
Reilly Annie Mrs res 4 Hedge
Reilly John M (Maria) plmbr h 4 Hedge
Reilly Josephine M opr r 58 Dover
Reis Ernest (Delia) third hd h 5 Kane
Reis Hypolito G (Mary J C) chef h 728 Wash
Remillard Oscar E (Annie) driver h 238 Adams
Reuter Earl T (Emily) sales h 40 Rotch
Reynolds Frederick W (Ina) mach h 63 Hedge
Reynolds Harold E (Estelle J) shipper h 32 Green
Reynolds Jeannette M student r 32 Green
Reynolds John gard r 164 Wash
Reynolds Joyce E student r 32 Green
Rezendes Antone lab h 96 Sycamore
Rezendes Bernardinha h 60 Spring
Rezendes Jose T (Virginia) lab h 98 Sycamore
Rezendes Manuel (Ella G) lab h 3 Almy
Rezendes Manuel (Mary) milk h 54 Morgan
Rezendes Seraphin (Annie) lab h Sconticut Neck rd
Rhodes Thomas (Mary E) grinder h 31 Alpine
Ribeiro Manuel lab h 20 Hitch
Richard Alfred (Emily) linemn h 13 Hedge
Richard Joseph confr 52 Main h at N B
Richard J Wm (Martha) weaver h 35 Wilding
Richard Octave (Anna) pntr h 19 Beach
Richard Theophile (Blanche) presser h 19 Beach
Richards Albert C (Agnes M) bridge bldr h 14 Garrison
Richards Arthemese bds Pope beach
Richards Blanche res 58 Hawthorn
Richards Dudley plmbr r 6 Garrison
Richards Harold doffer r 35 Wilding
Richards Henry doffer res 58 Hawthorn
Richards Joseph doffer res 58 Hawthorn
Richards Julien (Sophia) weaver h 58 Hawthorn
Richards Sylvester fishermn h Pope beach
Richards Wilfred (Louise) carp h 29 Wilding
Richards Wm (Martha) weaver h 35 Wilding
Richards Wm H (Victoria) fixer h 6 Garrison
Richards William J doffer r 14 Garrison
Ricketson Abbie P h 18 Lafayette
Ricketson Elizabeth h 111 Main
Ricketson Leonard W (Margaret) autos N B h 35 Main
Ridings Wm (Elizabeth) opr h 189 Spring
Riendeau Clara res Boston Hill rd
Riendeau Oliver lab h Boston Hill rd
Riley Charles L (Mary) tel opr h 66 Dover
Riley Joseph (Elizabeth) weaver h 15 Taber
Rimmer Gladys weaver bds 31 Alpine
Rimmer Margaret wid Wm h 27 Beach
Rimmer Wm (Alice A) mach h 31 Alpine
Rioux Hermel J (Angela) pntr 87 Union h 119 Pleasant
Rioux Louise waitress h 177 Main
Rioux Paul (Alma) clk sales h 177 Main
Rioux Ralph (Obeline) res 177 Main

Rival Edward (Jennie) blksmith h 8 Cowen
Riverside Cemetery Wm L Chase sexton Main bet Kendrick av and Wood
Robbins Carroll G (Hazel B) electr 113 Chestnut
Robbins Lizzie P r 127 N William
Robert Jerry (Derilda) laundrymn h 49 Harding rd
Robert Joseph A (Ethel) barber 12 Centre h 30 Cherry
Roberts Ernest C (Agnes) spinner h 15 Oxford
Roberts Frank sales res 43 Hedge
Roberts George (Mary L) carp r 35 Harding rd
Roberts George A (Fairhaven Exide Battery Service) Middle cor Pease
Roberts John (Leona) tackwkr h 111 Spring
Roberts Joseph (Althea) barber h 30 Cherry
Roberts Leonard (Hilda) clk h 29 Newbury av
Roberts Lucy E sten r 43 Hedge
Roberts Marie L wid Ambrose r 30 Cherry
Roberts Rosa Mrs h 32 Oak
Roberts Rose sten r 43 Hedge
Roberts Thomas H (Sarah) opr h 43 Hedge
Robertson Arthur (Delilah S) janitor h 60 Oxford
Robinson Alice super of sewing h 5 North
Robinson Arthur C (Delilah) mach h 60 Oxford
Robinson Arthur P (Alice M) gro h 1 Shaw rd
Robinson Everett E (Mabel) plater h 34 Middle
Robinson George P (Sarah J) opr h 236 Adams
Robinson Hilda wvr res 236 Adams
Robinson Leslie P clk res 1 Shaw rd
Robinson Louise h 5 North
Robinson Margery Mrs r 6 Fort
Rocha Antone jr (Emma) opr h 39 Bridge
Rocha Antone florist 225 Alden rd h do
Rocha Antone M (Mary) lab h 23 Hitch
Rocha Antone V (Louise) lab.h 14 Christian
Rock Wilfred (Dora) doffer h 9 E Coggeshall
Roderick Antone (Mary) fishermn h Sconticut Neck rd
Roderick Joseph (Eliza) restr 56 Main h 48 E Chestnut
Roderick Manuel (Albertina) firemn h 393 Main
Roderiques Antone (Rose) carp h 16 E Allen
Roderiques Joseph S (Frances) fore Kelley's wharf h 10 Atlas
Roderiques Joseph S jr lab res 10 Atlas
Roderiques Laura tackmkr res 10 Atlas
Rogers Annie bkpr bds 126 Bridge
Rogers Arthur (Sarah) gardener h 37 Bridge
Rogers Edward milkmn bds 126 Bridge
Rogers Edwin L (Annie) chauf h 93 Laurel
Rogers Emma F Mrs hkpr 101 Fort
Rogers John E (Sarah M) farmer h 126 Bridge
Rogers John M (Anna) glassctr h 132 Laurel
Rogers John S h Sconticut Neck rd
Rogers Joseph milkmn bds 126 Bridge
Rogers Louisa wid Jesse h 5 Bridge
Rogers Louise opr r 5 Bridge
Rogers Manuel (Mary) mason h 20 Magnolia av
Rogers Mary A C clk 75 Pleasant r 37 Bridge
Rogers Mary J wid John E hkpr h 146 Adams
Rogers Prince A (Ella) woodwkr h 6 Lafayette
Rogers School C Harold Striley prin Centre cor Chestnut
Rogers Wm E fore bds 126 Bridge
Rogers Wm M (Mary M) mach h 125 N William
Rogessart Albert carp res 400 Main
Rogessart Desire (Lucy) opr h 38 Newbury av
Rogessart Henry yarnboy res 400 Main
Rogessart Joseph (Emma) h 400 Main
Rogessart Marcel (Diana) second hd res 39 Main
Rogissart Mary opr r 400 Main
Romeo Concetto C died Feb 16 1922
Romeo Rose opr bds 15 Sycamore
Rooney Edwin A (Beatrice M) mach h 136 Laurel
Roos Louis A (Mary) cond h 129 William
Rosa Julia opr bds 38 Hawthorn
Rosa Manuel (Mary) carp h 38 Hawthorn
Rosa Mary opr bds 38 Hawthorn
Rosa Wm D carp bds 38 Hawthorn
Rose Anthony E (Mary K) gro 35 Centre h at New Bedford
Rose Anthony T (Lena) lab h 4 Hitch
Rose Joaquin fishermn h 44 E Allen
Rose Joseph F lab h 15 Jefferson
Rose Joseph S (Amelia) chauf h 50 Rodman
Rose Mary Mrs r 14 E Allen
Ross Alcide (Aurore) barber 28 Centre r 122 Chestnut
Ross Laurent (Angelina) barber 28 Centre h 122 Chestnut
Rossi Margaret seam r 244 Main
Rossi Wm N (Isabelle) pntr h 244 Main
Rothwell Frank wvr res 213 Main
Rothwell Frederick M (Harriet) loom fixer h 64 Hedge
Rothwell Henry changer-over r 213 Main
Rothwell John A (Elizabeth) fixer h 211 Main
Rothwell Robert (Elizabeth) mercerizer h 213 Main
Rounds Oscar H (Muriel E) treas N B h 49 Elm av
Rounsevell Adoniram T sales h 78 Wash
Rounsevell Arnola W opr res 46 Church
Rounsevell Charity bkpr r 78 Wash
Rounsevell Ethel E bkpr res 78 Wash
Rounsevell Fred A gardener res 46 Church
Rounsevell Inez B dom res 46 Church
Rounsevell John L (Susan E) bkpr h 63 Fort
Rounsevell Louise S sten Atlas Tack Co r 87 Green
Rounsevell Luman D (Annie L) variety 84 Wash h 78 do
Rounsevell Mary F tack pkr r 46 Church
Rounsevell Silas H (Elizabeth) chauf h 58 Fort
Rounsevell Wm B gardener h 46 Church
Rounsville Burton K (Ruby A) toll wire chief h 87 Green
Rousseau Francois A (Edna M) archt h 78 Centre
Rowell Sydney (Viola) 14 Rodman
Rowley Thomas B carp r 5 Taber
Roy Arthur J (Flora H) New Boston rd
Roy Roland opr res 25 Jesse
Roy Wenceslas (Virginia) clk h 25 Jesse
Roylance Harold (Maud) sheet metal wkr h 391 Main
Royland John (Angeline) elect h 12 Hawthorn
Roza Joseph S (Amelia) chauf h 50 Rodman
Roza *see* Rosa
Rozario Frank (Mary) farmer h 33 Brown
Ruhmpol Augustus gatetndr h 29 Main
Runyon Paul M h 138 Main
Ruoff Chauncey W rem to Baltic Conn
Rupkus Adam (Delia) shormkr h Sconticut Neck rd
Russell Antone N (Emma T) fishermn h 77 Middle
Russell Clarence S supt A P Co h 22 Spring
Russell Edgar W (Mattie) mgr N B h 8 Main
Ryan Wm J (Gertrude L) mariner h 37 Taber
Ryder John (Ellen) moulder h 67 Morgan
Ryder John M adv r 41 Oxford
Ryder John Q (Agnes C) adv clk h 41 Oxford
Ryonson Lillian F Mrs h 24 Bridge

Sacred Heart R C Church Main opp Morton
Sacred Heart Monastery 3 Adams
St Andrews Mission of the Good Shepherd North nr Main
St Jean Anthime lab h off Bridge
St Joseph's Parochial School Sisters of the Sacred Heart tchrs Spring cor Rotch
St Joseph's R C Church Stanislas Bernard rector Spring cor Rotch
St Onge Edward J mgr 48 Main h 42 Wash
St Onge Phillippe (Malvina) mule spinner h 11 Spruce
Sale Mary A S prin Wash St sch bds 32 Union
Salles Joseph (Emily) opr h 64 Oxford
Salles Manuel opr res 64 Oxford
Salvadrie Salvadore (Johanna) lab h 10 Wood
Salwell Charles carp b 133 Laurel
Sampson John E piano tuner h 8 Ferry
Sanborn Delia r 34 Allen
Sanborn Jeremiah J (Theresa) fishermn h 34 Allen
Sanborn Thomas N (Susie) master mariner h 144 Chestnut
Santos Albert pntr r 50 Alpine
Santos Frank (Mary) carp h 20 Magnolia av
Santos Frank (Mary) lab h Deane
Santos John C (Mary) opr h 5 Hawthorn
Santos Joseph B (Theresa G) firemn h 60 Elm av
Santos Louis (Hilda) eng h 185 Bridge
Santos Manuel (Marie) lab h Narragansett boul
Santos Manuel (Annie C) opr h 50 Alpine
Santos Mary Mrs gro 5 Hawthorn h do
Santos Michael (Jennie) mariner h 46 Spring
Sargent Addison L drftsmn bds 180 Wash
Sargent Addison L drftsmn res 180 Wash
Sargent Edwin D (Rebecca H) sales h 180 Wash
Sarmento Frank P (Mary F) h 12 Christian
Saucier Paul (Lena) mason 31 Wilding h do
Saucier Paul jr chauf r 39 Wilding
Sauer Albert (Mary) tackmkr h 43 Oxford
Saunders Edward (Elizabeth) clk h 8 Wash
Saunders Edwin W (Annie W) mgr h 107 For
Saunders Horace E (Phoebe) lab h 198 Wash
Saulnier Liatin (Sarah) h 40 Maitland
Savage Abraham master mech N B r 137 Green
Sawyer Marion K clk r 114 Green
Sawyer Marshall M clk Atlas Tack Co h 114 Green

Schiller Arthur (Lulu) variety 63 Pleasant h 59 do
Schiller Claudia I clk res 59 Pleasant
Schiller Ernest M res 59 Pleasant
Schiller Wesley L student res 59 Pleasant
Schofield John W (Eva) opr h 36 Elm av
Schofield Thomas (Elizabeth) opr h 38 Elm av
Schroeder Esther r 121 Adams
Schroeder Eva C nurse res 121 Adams
Schroeder Wm H (Annie) insp of animals r 121 Adams
Schroeder Wm L master mariner h 121 Adams
Seals Charles lab h Deane
Seaman John H (Bessie) mgr h 31 Lafayette
Seamour Eugene (Sophie) h 205 N Green
Sears Amanda F res 29 Union
Sears Joseph W (Bettie) eng h 137 Walnut
Sears Julia A h 29 Union
Second Advent Church 52 William
Sellers James (Jane) wvr h 42 Howland rd
Sellers Olive wvr res 42 Howland rd
Senna Alice M manicurist r 43 Huttleston av
Senna Joseph actor r 43 Huttleston av
Senna Manuel J (Elizabeth A) mgr Strand Theatre N B h 43 Huttleston av
Serpa Antone (Olive) wvr h 132 Laurel
Severance H Elizabeth opr h 86 Middle
Sharples Gladys C bkpr r 31 North
Shattuck Walter mach r 30 Spring
Shaw Franklin Mrs h 35 Main
Shaw Selina Mrs wvr h 23 Oak
Shaw Wm H jr h 51 Cherry
Sheard Thomas (Agnes) opr h 130 Main
Sheehan John J mach res 45 Green
Sheehan Mary dom res 45 Green
Sheehan Michael J (Mary E) lab h 257 Adams
Sheehan Morris pntr res 45 Green
Sheehan Paul S (Ruth K) tchr N B res 37 Laurel
Sheehan Peter (Mary) lab h 45 Green
Shelmerdine Wilfred (Elizabeth A) mule spinner h 30 Hedge
Shepherd Henry (Marian) gro h 39 Fort
Shepherd Henry (Margaret) lab h 18 Davis
Sherman Charles H fore r 63 Spring
Sherman Eva M tchr Rogers sch bds 212 Main
Sherman Francis P (Annie B) photo h 94 Middle
Sherman Henry S (Isabelle F) wvr r 11 Perry
Sherman Lester T (Mary) eng h 27 Adams
Sherman Mary bds 30 Huttleston av
Sherman Roger h 212 Main
Sherman Stuart H third hd res 30 Huttleston av
Sherman Susan M Mrs died June 14 1922
Sherman Walter C (Ellen) sales h 30 Huttleston av
Sherman Wm F (Mira) blksmith h 110 Wash
Shooks Henrietta F wid Andrew J h 38 Walnut
Shultz Hugo (Mary M) stmftr h 18 Hedge
Shurtleff Catherine tchr High sch res 67 Green
Shurtleff Charles E (Lucy) town auditor h 17 Green
Shurtleff C Welden (Helen) dentist N B h 83 Green
Shurtleff George H (Mary) fore N B h 99 Bridge
Shurtleff Herbert P (Clara N) molder res 17 Green
Shurtleff Lewis T (Carrie E) sales h 67 Green
Shurtleff Lucy M bds 67 Green
Shurtleff Mertice B tchr res 48 Green
Shurtleff Muriel sten N B res 48 Green
Shurtleff Nelson Le B (Julia) mach h 48 Green
Shurtleff Norman (Leola) carp h 20 Adams
Shurtleff Sarah E died
Shurtleff Venadys nurse res 48 Green
Siebert Margaret tchr High sch
Silsby Alta tchr I C Tripp sch
Silva Albin S clk res 253 Adams
Silva Alice L res 253 Adams
Silva Antone (Mary) seaman h 55 S Chestnut
Silva Ernest tackwkr r 55 S Chestnut
Silva Joaquim (Pauline) comber h 25 Delano
Silva Joseph (Agnes) tackmkr h 245 N Green
Silva Joseph B (Annie) farmer h 253 Adams
Silva Joseph C (Annie) mariner h 42 Middle
Silva Joseph J (Mary) japanner h 28 Cherry
Silva Lucinda hkpr 7 Middle
Silva Lysander opr h 5 Bridge
Silva Manuel jr opr bds 29 Hitch
Silva Manuel F pres 66 Fort h Chestnut
Silva Manuel N fish h 12 Beach
Silva Manuel S fore h 29 Hitch
Silva Marianna C Mrs r 90 Farm Field
Silva Mary dom r 17 Fort
Silveira Anthony J (Agnes) carp h 775 Wash
Silveira Frank mason bds 101 Centre
Silveira Filbert (Mary) mach h 249 Green
Silveira Walter clk res 249 Green
Silveira *see* Sylvia
Silver Albert (Elizabeth) rivet mkr h 62 Dover
Silver Shell Fish Co Inc Manuel F Silva pres George B Luther treas Mae Delano clk 66 Fort
Silver Wm (Mary)A eng W F Nye h 112 Bridge
Simas Elizabeth M bkpr r 24 Allen
Simas Lillian H h 24 Allen
Simas Sara res 24 Allen
Simmons Adeline M B Mrs h 57 Rotch
Simmons Adelphia student res 51 Walnut
Simmons Arthur L (Lao B) drillmkr h 51 Walnut
Simmons Ellen M Mrs h 101 Main
Simpson Elizabeth nurse res 19 Laurel
Simpson Margaret and Ellen dry gds N B h 19 Laurel
Siraguse Frank rem to New Bedford
Siscoe Edward lab h 27 Water
Sisson Frank W (Etta M)sales h 35 Fort
Sisters of the Sacred Heart 334 Main
Skinner Frederick N sales r 40 Rotch
Skinner Willard A sales r 40 Rotch
Slade Ada E maid bds 34 Linden av
Slade Henry M (Laura A) sec N B h 138 Laurel
Slater Victor (Bertha) h 32 Elm av
Slocum George F (Ella F) mach h 26 Green
Slocum Harold D (Emily D) overseer h 95 Bridge
Slocum James E pntr bds 245 Adams
Slocum Mary E sten bds 268 Main
Slocum Samuel S (Catherine) stmftr h 268 Main
Slocum Wm A (Jeanette pntr h 245 Adams
Slocum Wm E mach h 230 Green
Smith Bernice tchr High sch
Smith Edgar (Ruth) lab h 23 Cottage
Smith Edward clk r 65 Bridge
Smith Elizabeth res 12 Union
Smith Ernest M (May F) motormn U S R W h 95 Main
Smith Frank C (Mary A) blksmith h 137 Chestnut
Smith Howard U (Julia) restr N B h 180 Main
Smith Gordon (Mary) baker h 13 Hedge
Smith John C chauf h 200 Wash
Smith John D (Annie) lab h 200 Wash
Smith Lillian St Onge opr res 70 Cedar
Smith Louise F clk 75 Pleasant res 200 Wash
Smith L Edgar (Ruth) mach h 23 Cottage
Smith Morgan J clk res 27 Union
Smith Newton (Marion M) carp h 42 Rotch
Smith Samuel J (Mary E) loom fixer h 680 Wash
Smith Sidney (Edna) h 63 Cedar
Smithers Albert twister h r 441 Alden rd
Snell David A Mrs h 35 Main
Snow David K janitor Coggeshall Memorial h 6 Cherry
Snow Lester W (Helen) stmftr h 9 Hedge
Snow Lizzie F Mrs r 9 Hedge
Snow Oliver student bds 82 Wash
Snow Oliver E (Mabel) mariner h 82 Wash
Soares Joaquim farmer h Sconticut Neck rd
Soares Joseph farmer h 27 Alden rd
Soares Joseph E student bds 27 Alden rd
Soares Joseph J (Mary) cond h 66 Spring
Sohlgren Abraham R blksmith h 99 Main
Sohlgren Amy clk res 99 Main
Sohlgren Frederick W iron ctr h 99 Main
Sohlgren J Albert lab h 99 Main
Sorenson Peter S (Clara) glasstr h 97 Middle
Souza Albino F (Marie) farmer h Boston Hill rd
Souza Anthony (Rosa) lab h 57 Harding rd
Souza Charles chauf bds 112 Centre
Souza Ernest (Mary) h 26 Hawthorn
Souza Frank (Leonora) fish h 10 Christian
Souza Frank (Mary) opr h 164 Sycamore
Souza Frank (Mary) lab h 7 Summer
Souza Gaspar (Barbara) farmer h Sconticut Neck rd
Souza Helen F res 18 Rotch
Souza John M (Addie) servicemn h 18 Rotch
Souza Joseph (Mariana) eng N B h 112 Centre
Souza Joseph (Mary) J lab h 20 Magnolia av
Souza Joseph F (Rosa) lab h Narragansett boul
Souza Joseph L (Park Garage) 88 Main h 84 do
Souza Manuel lab bds 20 Magnolia av
Spangenberg Albert F (Beatrice) mgr h 38 Cedar
Spare Chester V (Nellie) bkpr h 61 Hedge
Spencer Walter G (Helen F) overseer N B h 300 Wash
Spooner Allen R (Emily) clk h 7 North
Spooner Cecelia E wid res 81 Bridge
Spooner Dorothy P sten r 7 North
**SPOONER EDWARD G JR (Charlotte) (Fairhaven Garage) 64 Rotch h 81 Bridge Tel 461**
Spooner E G Mrs res 81 Bridge
Spooner Frederick G hlpr r 7 North
Spooner Harold S (Bertha E) auto pntr 101 Middle h 22 Adams
Spriid Andrew fishermn h 10 Pease

Squires Finley H (Bertha) sales h 6 Maple av
Stafford George B (Jane G) clk h 44 Green
Stafford Maude E tchr N B res 44 Green
Stanton Albert (Grace) opr h 110 Wash
Staples Guy B tchr High sch
Staples Willard F (Helen) sales h 38 Laurel
Steinbach Winthrop (Alice M) supt h 110 Green
Steinbeck Egbert curate St Joseph's R C ch h 3 Adams
Steins Lottie hkpr 41 Water
Stephan Maria wid Charles hkpr 27 Linden av
Sterling Alfred J (Martha) designer h 232 Green
Sterling Reuben W (Elizabeth) supt N B h 53 Green
Stetson Alice C Mrs h 5 Mill rd
Stetson James (Anna) civ eng h 17 Fort
Stetson John H (Sarah) tax collector's office Town Hall h 81 Laurel
Stetson Wm M (Bertha) clk h 16 Centre
Stevens Cora A mus tchr 65 Main h do
Stevens Elmer (Almira) icemn h 374 Wash
Stevens Eunice W wid George H h 65 Main
Stevens Howard N (Marion) clk res 228 Green
Stevens Nelson H died Sept 15 1921
Stevens Seth O (Kate A) watchmn h 413 Alden rd
Stiles Charles W (Annie) gen fore h 123 Laurel
Stiles Edwin F (Albina) firemn h 21 Main
Stilphin Harold (Emily K) eyeletmkr h Weeden rd
Stitt Ralph I (Marion) chauf h 51 Elm av
Stockton John (Ethel) baker 331 Main h 41 Brown
Stoddard Sarah M Mrs h 28 Middle
Stolte Charles H (Mary G) sales h Green
Stowell Benjamin F died Feb 6 1923
Stowell Bertram F (Sarah S) bkpr h 79 Green
Stowell Joseph jr (Nettie W) firemn h 14 Cedar
Stowell Marion E res 14 Cedar
Stowell Mary E wid Capt Joseph h 14 Cedar
Stowell Nannie M h 71 Fort
Stowell Walter (Lillian) tck mkr h 18 Taber
Strahan Elizabeth h 24 Veranda av
Strahan Harriet insp h 24 Veranda av
Strahan Maud insp r 24 Veranda av
Striley C Harold prin Rogers sch
Stringer Thomas H (Nellie) watchmn h 54 Winsor
Strom Edward (Josephine) mariner h 39 E Allen
Strom Elias C (Esther) gardener h 125 Laurel
Strong Eunice E tchr High sch res 97 Fort
Stuart Milman h 44 Water
Stuart Sabrina wid George H h 7 William
Stubbs Carrie A tackwkr h 20 Middle
Stubbs Ella M hkpr 20 Middle
Stubbs Leonard (Margaret) mach h 35 Bridge
Sturtevant Cordelia M wid Charles H res 53 Green
Sullivan Alice M sten res 9 Cowen
Sullivan Catherine r 84 Union
Sullivan Frank P (Catherine W) pntr h 97 Pleasant
Sullivan John F (Nora) coremkr h 9 Cowen
Sullivan Mark eyeletmkr res 16 Green
Sullivan Mary A sten bds 45 Green
Sullivan Michael J drftsmn 84 Union h do
Sullivan Patrick (Mary) gardener h 22 Green
Sullivan Paul pntr r 133 Laurel
Sumner Thomas (Lea) farmer h 26 Winsor
Sumner Wilfred spinner bds 35 River av
Sutcliffe Fred (Sarah) shipper h 59 Elm av
Sutcliffe John T (Ida E) gro 249 Adams h 10 E Coggeshall
Sutcliffe Joseph res 10 E Coggeshall
Swainamer James (Lilabelle) fore r 4 Eldridge la
Swanson Fred C opr h 51 Morgan
Swazier John (Mary) fore 2 Water h 7 Middle
Swazier Philip lab res 67 Middle
Sweeney John J (Maggie L) gro N B h 203 Alden rd
Sweeney Patrick F (Loretta M) chauf h 34 Alpine
Sweet Herbert L (Abbie) gardener h Adams
Sweet Herbert L jr plumber r 70 Adams
Swett Warren L (Annie) paymaster h 109 Laurel
Swift Carleton sales res 34 Middle
Swift Charles F (Lucy) h 34 Middle
Swift Hattie F h 32 Spring
Swift Leroy W jr elect hlpr b 149 Main
Swift Paul (Nellie) lab h 117 Main
Sykes Charles E (Marguerite) fitter r 26 Winsor
Sykes Jeremiah (Lucy) lab h 32 Bridge
Sylvada Fred R (Fannie) sales h 169 Main
Sylvester Anila (Aurora) mach r 5 Eldridge la
Sylvia Albino S clk bds 253 Adams
Sylvia Alexander A (Emily) wood yard h 20 Winsor
Sylvia Anna P Mrs hkpr 65 Wash
Sylvia Antone P (Frances) lab h 54 Spring
Sylvia Carl (Margarida) stmftr h 51 Dover
Sylvia Charles mach h 24 Bridge
Sylvia Charles opr bds 5 Bridge
Sylvia Clarence A (Mary) h 99 Main
Sylvia Domingos M lab h 90 Centre
Sylvia Elsie M bkpr res Weeden rd
Sylvia Frank (Annie) chauf Kelley's wharf h 35 Water
Sylvia Frank (Mary) fishermn r 10 Christian
Sylvia Frank (Mary) lab h 4 Eldridge la
Sylvia Frank G lab h 101 Centre
Sylvia Frank G (Phyllis) mason h 101 Centre
Sylvia Frederick M lab bds Weeden rd
Sylvia George E (Helen E) sales h 37 Fort
Sylvia George E jr student res 37 Fort
Sylvia George W lab h Weeden rd
Sylvia Georgianna Mrs opr h 20 Winsor
Sylvia Henry (Mary) lab h r 17 Perry
Sylvia Henry B (Mary) lab h 744 Wash
Sylvia Israel h New Boston rd
Sylvia James A chauf b 42 Middle
Sylvia Jesse M (Mary) opr h 257 Adams
Sylvia Jesse M (Marcella) farmhd h Weeden rd
Sylvia John B (Anna S) eng h 116 Centre
Sylvia John M (Mary) tacker h 19 Rotch
Sylvia Joseph (Mary) barber h 56 Winsor
Sylvia Joseph (Mary) glassctr h 202 New Boston rd
Sylvia Joseph (Virginia) lab h 75 Middle
Sylvia Joseph lab h Egypt la
Sylvia Joseph P (Dorothea L) mason h Sconticut Neck rd
Sylvia Joseph V (Lebanna) opr h 25 Rotch
Sylvia Julia hkpr 7 Middle
Sylvia Lysander jr (Minnie) lab h 5 Bridge
Sylvia Manuel (Mary) farmer h 428 Wash
Sylvia Manuel (Mary) opr h 137 Laurel
Sylvia Manuel (Deolinda) opr h 37 Blackburn
Sylvia Manuel h 12 Beach
Sylvia Manuel (Helena) chauf h 8 Perry
Sylvia Manuel F (Olive) chauf h 6 Oak Grove ter
Sylvia Manuel P (Mary) twister h Sylvia
Sylvia Manuel P V (Mary) carp h 7 Atlas
Sylvia Manuel R (Philomena) lab h 117 Spring
Sylvia Manuel S (Mary) farmer h Sconticut Neck rd
Sylvia Mary drillwkr bds 75 Middle
Sylvia Mary hkpr h 77 Main
Sylvia Mary hkpr h 20 Middle
Sylvia Mary opr res 37 Blackburn
Sylvia Mary res 202 New Boston rd
Sylvia Mary h 36 Bryant
Sylvia Mary r 5 Rotch
Sylvia Michael (Ethel M) clk h 153 Green
Sylvia Peter (Mariano) fish h 92 Centre
Sylvia Rose Mrs h Hopkins
Sylvia Rose bds 20 Middle
Sylvia Wm C mach bds 77 Main

Taber Annie M b 93 Laurel
Taber Bartholomew h 61 Main
Taber Celia wid Francis h 54 Walnut
Taber George (Emma) janitor Millicent Library h 7 Rodman
Taber Helen S drsmkr 18 Oxford h do
Taber Henry H carp res 7 Rodman
Taber Jane S h 5 William
Taber Jonathan jr (Irene H) eng h 25 Spring
Taber Lizzie A wid Edgar h 200 Main
Taber Mary C mus tchr bds 200 Main
Taber Rebecca L H h 5 William
Taber R Willis J (Helen) broker h 97 Laurel
Taber Wm H treas Phoenix Hall Assn Main cor Centre h 33 Centre
**TABITHA INN Claude J Beuchotte Prop Centre cor Laurel Tel Bell 4100 See page 831**
Tablos Michael (Esther) storekpr h 36 Main
Tait Wm (Cordelia) glassctr h 87 Spring
Tallman Ella D Mrs h 92 Green
Tallman Nella K sten h 92 Green
Tappan Mary D res 71 Fort
Tavares Armand shoemkr r 30 Perry
Tavares Ernest clk bds 77 Middle
Tavares Guilherme opr res 30 Perry
Tavares Jose P (Ermalinda) h 30 Perry
Tavares Marguerite opr res 30 Perry
Taylor Annie E Mrs h 254 Wash
**TAYLOR FRANK C General Contractor Middle near Washington Tel Bell 2438 h 190 Kempton New Bedford See page 25**
Taylor James (Mary) sheet metal wkr r 8 Blackburn
Taylor John J (Edith) clk h 15 Cherry
Taylor Robert (Annie) loom fixer h 71 Morgan
Taylor Wm H (Clara A) molder h 40 Summer
Teixeira Germano (Caroline) prntr h 23 Elm av
Teixeira Herminia mus tchr res 23 Elm av
Teixeira John (Mary) dairymn h 37 Maitland

Teixeira Jose jr lab h 68 Milton
Teixeira Manuel (Anna) r 37 Maitland
Telford Frederick A chauf res 21 Bridge
Telford Robert E lab res 21 Bridge
Telford Wm lab res 21 Bridge
Terhune Richard A (Edith) mgr A P Co h 34 Huttleston av
Terra Manuel (Ethel) fore h 61 Rotch
Terry Clarence A (Anna) clk Board of Health and assessor 27 Centre h 8 Middle
Terry Clarence B (Marion S) purch agt Atlas Tack Co h 26 Cherry
Terry Stanley W (Mable) clk r 8 Middle
Terwilegar Frederick W (Albertine F) h 217 Green
Thatcher Charles P glasscr bds 39 Rotch
**THATCHER RICHARD T (Bessie) Heating Plumbing Store and Furnace Repairs 37 Rotch h 151 Chestnut See page 832**
Thatcher Robert W (Charlotte A) spinner h Wood
Thatcher Sarah wid Richard h 39 Rotch
Thayer Claude L (Lottie) hlpr h 152 Main
Theberge Joseph T (Alphonsine B) lab h 56 Chestnut
Theinert Wilhelmina Mrs elect needle wkr h 16 Oak av
Theodore Manuel L (Philomena) opr h 39 Brown
Theriault Arthur (Blanche) hlpr h 53 Morgan
Theriault Charles died Nov 1921
Theriault Fred U S N res 52 Morgan
Theriault Henry (Sarah) carp h 52 Morgan
Theriault Joseph cabinetmkr res 52 Morgan
Theriault Laura r 52 Morgan
Therrien Henry L (Margaret C) elect h 16 Green
Thibault Clemence dom r 74 Green
Thomas James opr h 9 E Coggeshall
Thompson J Arthur (Mildred S) mgr h 16 Cooke
Thompson Annie asst The Millicent Library h 119 Laurel
Thompson Charles E P (Grace A) phys 65 Centre h do
Thompson George H (Georgia) mgr h 46 Huttleston av
Thompson Rhoda A wid Henry J J h 119 Laurel
Thomson George A (Mary F) paymaster h 307 Main
Thomson Marion wid George A h 307 Main
Thornton Mary Mrs hkpr 5 Sycamore
Thornton Olive hkpr res 5 Sycamore
Thrasher Frank A (Charlotte) plmbr h 27 Spring
Thrasher Frank A jr U S S r 27 Spring
Thrasher Helen L r 27 Spring
Thurston Cora A wid Isaac C h 34 Water
Thurston Henry G (Josephine L) sales h 30 Jefferson
Tilton George G (Lydia) eyeletmkr h 18 Middle
Tilton Norman shoewkr res 18 Middle
Timm John A (Edna) lab h r 225 Alden rd
Timms Joseph (Lilly) pntr h 73 Morgan
Timms Thomas J tailor r 73 Morgan
Tingley Augustus E pastor Methodist Episcopal ch Centre cor William
Tinkham Ebenezer lab h 15 Middle
Tobey Charles W (Hattie S) mach h 33 Fort
Tobey Emeline r 36 Oxford
Tobey Ruth S res 33 Fort
Toledo Eunice D Mrs bds 27 Union
Tomlinson Thomas (Anna) overseer h 155 Chestnut
Toomey John (Delia) lab r 34 Allen
Toomy John wire wkr r 45 Summer
Tootle Edward (Mary) opr h 9 Blackburn
**TOPHAM ALVIN R (Catherine A) Plumbing Steam and Hot Water Heating 42 Taber Tel Bell 812-5 See back cover**
TouchburnMaryA r 17 Hedge
Toussaint Mary Mrs h Sconticut Neck rd
Toussaint Wilfred lab h Sconticut Neck rd
Town of Fairhaven see Fairhaven Town of
Townsend Emma wid Samuel P h 133 Laurel
Townsend Isabelle Mrs dom res 59 Pleasant
Tracey Robert h 35 Water
Travers Anthony stmftr h Sconticut Neck rd
Travers Ida Mrs shoewkr r 60 Spring
Travers John (Annie) farmer h Mill rd
Travers Joseph (Rosa) opr h 514 Wash
Travers Joseph A (Mary S) firemn h 44 Bridge
Travers Manuel marketmn h 79 Alden rd
Travis Wm (Mary E) mach h 2 Burgess av
Tremblay Louis (Edmire) opr h 107 Sycamore
Trent Charles W (Viola L) lab h 16 Spring
Tribe Reginald V (Marion A) reporter res 40 Laurel
Tripanier Alfred J (Lydia) carp h 31 Alpine
Tripp Curtis student res 115 Green
Tripp Elizabeth B Mrs h 198 Main
Tripp Ellen B wid Benjamin B h 66 Fort
Tripp Elmer W (Rebecca M) clk 64 Fort h 66 do
Tripp Everett C (Florence) paying teller r 193 Main
Tripp George F (Elizabeth M) eng h 33 Union
Tripp George H (Helen C) librarian N B h 115 Green
Tripp Hannah E h 432 Main
Tripp Job C School Pearl E Levangie prin Bridge cor Green
Tripp John H (Beatrice) clk Ry M S h 22 Linden
Tripp Mary A bds 74 Green
Tripp Minnie M wid Charles G r 10 North
Tripp Peace hkpr 65 Bridge
Tripp Stanley R (Emma) opr h 101 Fort
Tripp Stephen F (Julia) farmer h Mill rd
**TRIPP THOMAS A (Lois) Pres Fairhaven Institution for Savings 19 Centre and V-Pres Pairpoint Corp N B and Pres Fairhaven Water Co 6 Bridge h 74 Green**
Tripp Winsted M bkpr r 10 North
Trowbridge Anna B mus tchr public schools res 91 Green
Trowbridge Mary L wid George W h 91 Green
Trull Carlton C (Rosamond W) mgr h 52 Cherry
Trull Charles F jr (Laura N) shoes h 6 Elm av
Trull Sarah E wid Charles F dom h 27 Church
Trull Walter E (Ann C) sales h 6 Elm av
Tucker Bronson (Helen) cotton broker h 33 William
Tucker Francis clk h 50 Church
Tucker Helen W r 50 Church
Tucker Nettie E Mrs h 50 Church
Tuell Edward A (Sarah) clk h 200 Main
Tuell Vernice W clk r 200 Main
Tunstall Anna E r 12 Maple av
Tunstall Harry (Anna M M) cotton gds mfr h 12 Maple av
Tunstall Harry jr student r 12 Maple av
Turgeon Alcide (Blanche) rpr h 28 Brown
Turner Amelia wid Willis B b 9 Fort
Turner Ethel F h Sconticut Neck rd
Tyler Marion N dress mkr r 13 Elm av
Tyler Ursula B wid Chaplin res 13 Elm av
Tyler Ursula B r 13 Elm av
Tyrer Annie V sten res 31 Wilding
Tyrer Elizabeth wid Thomas h 31 Wilding
Tyrer Ethel weaver res 31 Wilding

Union Chapels New Boston rd Wash cor Mill rd Sconticut Neck rd
Unitarian Church Wm H Parker pastor Green cor Centre
Upham Walter F (Alice E) optician h 35 Taber
Urban Joseph (Kate) weaver h 34 Oak

Vaillancourt Hormidas (Esilda) gro 747 Wash h do
Valentine George R mach 28 Spring h do
Valentine G Winston mach and sewer commr 28 Spring bds do
Valentine Jennie J tchr N B r 28 Spring
**VALLEY DAVID P (Alice P) Contractor and Builder, Real Estate, Building Material, Original Plans Tel Bell 1669-4 299 Main h do**
Van Nostrand Alonzo G (Jane B) h 1 Main
Vargas Anna opr res 132 Chestnut
Vargas Sarah opr r 132 Chestnut
Vaughan Edward N (Etta) lab h 65 Bridge
Vaughn Walter W (Marguerite) shipping clk h 103 Main
Veevers James (Margaret) loom fixer h 42 Maitland
Veterans Hall Union cor Water
Victorino Alnam (Mary) plstr h 28 Maitland
Victorino Joseph farmer h 164 Spring
Victorino Joseph (Mary) mason h 29 Hawthorn
Vien Henry J (Eva) overseer h 52 E Coggeshall
Viens Damase (Aloisa F) lab h 258 Adams
Viera Clara wid Manuel h 257 Green
Viera Dorothy M student r 257 N Green
Viera Helen opr res 257 Green
Viera John (Rosa) lab h 32 Magnolia av
Viera John sheetmetalwkr r 257 Green
Viera Joseph V opr r 257 Green
Viera Manuel slasher tndr r 257 Green
Vincelette Sarah J h 18 Lafayette
Vincens Susan B Mrs bkpr h 7 S Chestnut
Vincent Antone (Jessie) mach h Narragansett boul
Vincent Charles dealer h Harbor View
Vincent Charles L lab bds Harbor View
Vincent Louis (Albina) fishermn h 4 Eldridge la
Vincent Manuel J (Ethel) (Fairhaven Auto Paint Shop) Rotch h 29 Water
Virgin Wm M (Eleanore) clk h 167 Main
Vital Manuel F bds 173 Green
Vitorino Abel (Mary) plstr h 28 Maitland

Viveiros James (Margaret) opr h 42 Maitland
Viveiros Manuel (Joaquina) farmer h Sconticut Neck rd

Wade Robert (Alice) firemn h 3 Hawthorn
Waldron C D Estate of Henry D Waldron administrator 20 Main
Waldron Damaris V wid Charles D h 24 Main
**WALDRON HENRY D (Elizabeth C) mgr 20 Main and chairman registrars of voters h 20 Main**
Walmsley Thomas (Elizabeth) elect h 9 Taber
Walmsley Wm (Sarah H) mach bd h 33 Wilding
Walsh Albert J (Mildred) mach h 83 Spring
Walsh Esther Mrs variety 122 Sycamore h do
Walsh Thomas G (Esther) opr h 122 Sycamore
Warburton John (Elizabeth) firemn h 13 Sycamore
Warburton John driver r 13 Sycamore
Warburton Joseph (Annie) firemn h 43 Wilding
Ward James (Alice) loom fixer h 309 Main
Washington St School Mary A S Sale prin Wash cor Walnut
Waterman Albert (Catherine) phys director h 242 Main
Waterman Frank E (Florence E) asst treas h 9 Cooke
Waterman Frank E jr res 9 Cooke
Waterman Raymond O student res 9 Cooke
Watson Ann h 24 Fort
Watson Eleanor clk r 245 Adams
Watson Eleanor Mrs h 245 Adams
Watterson Annie H wid George M h 40 Spring
Watterson Samuel gardener res 39 Walnut
Weaver Henry P tackmkr h 8 Cowen
Webb Eileen M typist 75 Pleasant b 149 Green
Webb John R (Ada R) florist h 149 Green
Webb Mildred E tchr J C Tripp sch 149 Green
Webb Ransford D (Eileen) opr res 149 Green
Webster Martha J bds 5 Taber
Weeks Arthur W pntr 107 Main res 54 Wash
Weeks Edith clk 59 Bridge res 54 Wash
Weeks George M mach bds 474 Wash
Weeks Helen student res 76 Wash
Weeks Howard J (Anna P) farmer h 474 Wash
Weeks Julia F wid James D h 76 Wash
Weeks Nelson (Adelaide) chauf h Sconticut Neck rd
Weeks Pearl E variety 59 Bridge h 54 Wash
Weeks Roger (Kara) stock broker h 34 Walnut
Weeks Wm B (Mabel) janitor h 10 Huttleston av
Weld Abber E (Carrie) mach h 38 Oxford
Weld Doris E student res 38 Oxford
Weld Eleanor typist Atlas Tack Co res 38 Oxford
Welsh James L (Katherine) P O clk h 49 Green
Weolowski Andrew (Agnes) lab h Narragansett boul
West Eunice Mrs h 10 Lafayette
Western Union Telegraph Co Frederick C Phinney opr Fairhaven depot Ferry
Westgate Andrew jr (Anna) weigher h 52 Cedar
Westgate Cora M dom res 57 Fort
Westgate Edward (Mary) bluer h 146 Adams
Westgate Edward C (Helen S) acct res 34 Rotch
Westgate Elmer C (Edna) packer h 51 Pleasant
Westgate George F tacker h 10 E Allen
Westgate Georgianna Mrs h 34 Rotch
Westgate Harold E eyeletwkr r 65 Morgan
Westgate Hattie M res 132 Green
Westgate Helen M sten res 132 Green
Westgate Henry B (Mary M) eyeletmkr h 57 Fort
Westgate Herbert N (Grace) tackmkr h 47 Cedar
Westgate Joseph T (Ella M) fore h 132 Green
Westgate Laura r 32 Spring
Westgate Madge K clk supt of school office res 34 Rotch
Westgate Mary J Mrs h 5 Cottage
Westgate Nathaniel student r 34 Rotch
Westgate Philip (Ethel W) lab h 6 E Allen
Westgate Susie A res 10 E Allen
Westgate Thomas J (Jennie) opr h 65 Morgan
Westgate Wm H (Edith) carp h Sconticut Neck rd
Weston Evelyn tchr Rogers sch
Wetterberg Mary maid bds 68 Laurel
Whalley Thomas F (Edith) trucking h 20 Sycamore
Whippie Ethel tchr Rogers sch
White Arthur C (Lila M) chauf h 100 Main
White Barbara student r 14 William
White Corinne laundry wkr r 32 Bridge
White Eliza C wid Charles W jr h 14 William
White Harry P (Chrissie) stmftr h 12 Garrison
White Martin gardner r 7 North
White Rufus B (Rose W) lab h 7 North
Whitfield Joseph O carp 19 Oxford r 11 Cherry
Whitfield Marcellus P (Abbie) carp 19 Oxford h 11 Cherry
Whitfield Thomas W (Marie L) selectmn and overseer of poor h 8 W Allen
Whitfield Wm H carp 19 Oxford r 11 Cherry
Whitehead Burton (Margaret) lab h 95 Main
Whitforth Francis (Daisy) asst supt Prudential Life Ins of America h 114 Bridge
Whitforth Percy (Ellen) mach h 44 Kendrick av
Whiting Elisha S (Sarah E) h 35 Lafayette
Whiting Elisha S jr (Mary A) ins Centre cor William h 216 Main
Whitman Edward H (Myra C) mgr h 57 Centre
Whitman Ralph M (Esther) broker h 38 Huttleston av
Whitney Isabelle h 35 Main
Whittaker Abel farm hd r 558 Wash
Whittaker Henry (Margaret) milk 558 Wash h do
Whittaker Wm W jr (Ethel) sales h 41 Huttleston av
Wilbur Arthur H (Lillian F) wire nailer h 57 Rotch
Wilbur Avis pkr r 29 Main
Wilbur Harry carp h 29 Main
Wilbur H Nelson general store end Sconticut Neck rd h do
Wilbur Irving J (Alma J) R R fore h 29 Main
Wilbur Lillian F Mrs clk Atlas Tack Co res 57 Rotch
Wilbur Lloyd F car insp res 29 Main
Wilbur Lulu Mrs h 138 Main
Wilcox Elizabeth A wid Ebien T h 29 Main
Wilcox Ella Mrs h 34 Spring
Wilcox Harrison M eyeletmkr b 29 Main
Wilcox Ida M caretkr bds 39 Walnut
Wilde C Marchant cotton classer r 15 North
Wilde H Frank (Jennie M) gro 208 Main h 15 North
Wilde N Thayer sales 208 Main h 97 do
Wilde Webster cotton classer r 15 North
Wilkinson Arthur B (Mary) loom fixer h 160 Alden rd
Wilkinson Evelyn G sten res 364 Main
Wilkinson John (Martha A) wvr h 364 Main
Wilkinson Joseph loom fixer h 731 Wash
Willard Almira res 299 Main
Willey Jesse M (Alice T) garage 53 Main h at New Bedford
Williams Edward (Lillian) lab h 60 Spring
Williams Elwin C (Anna E) sales h 39 Taber
Williams James B (Margaret A) insp h 10 Hedge
Williams Margaret clk r 36 Main
Williams Mary E mlnr 45 Main h 36 do
Willis Lena M Mrs h 22 Lafayette
Willow Park Fort cor William
Wills Abbie A Mrs dom 27 Church
Wilson Andrew chauf r 63 Sycamore
Wilson Andrew J (Laura E) sales h 8 Bal
Wilson Charles A (Sophie) tchr h 194 Main
Wilson David (Mary) mgr h 234 Main
Wilson Hattie M h 230 Main
Wilson Irene tchr High sch
Wilson Henry L gro 118 Main h 230 do
Wilson Katherine E Mrs h 2 Oxford
Wilson Lillian Mrs h 63 Sycamore
Wilson Samuel H (Emily) wvr h 25 Beach
**WILSON THOMAS K (Georgiana) Carpenter and Builde 30 Spring Tel 939 See page 831**
Windle John W (Harriet S) eng h 30 Taber
Wing Alfred B (Esther N) supt Middle nr Wash h 51 William
Wing Chester R timekpr Middle nr Wash r 29 Wash
Wing Harold C (Mabel) supt h 51 William
Wing Mary A wid Samuel h 29 Wash
Wing Samuel died June 1 1921
Winsor Bancroft (Beatrice D) farmer h 10 William
Winsor Zenas (Alice U) carp Union wharf h 16 Middle
Winter James E (Dorothy) asst mgr h 27 Linden av
Winterbottom Albert (Mary A) clk N B h 332 Wash
Winterbottom Charles (Sadie) second hd h 59 Fort
Winterbottom Fred (Nancy) mason h 40 Harding rd
Wisniewski Frank (Catherine) gro h 45 Howland rd
Wishman Harris W ins agt h 6 North
Wolan Constantine lab r 29 Hawthorn
Wolf Hazel tchr J C Tripp sch
Wolschendorf Emma W Mrs clk r 16 Oak av
Wood Grace r 3 William
Wood Harry A farmer r 36 New Boston rd
Wood Hugh (Elizabeth) lab h 259 Adams
Wood Irving L bds 200 Spring
Wood James L (Florence E) sales h 37 Taber
Wood John E clk h 259 Adams

Wood Leroy L (Marianna) lab h 198 Spring
Wood Maria E B hkpr 100 Centre
Wood Susan J wid James h 36 New Boston rd
Woodland Robert H gro 59 Main h at N B
Woods Hugh (Elizabeth) r 259 Adams
Woods John E (Nellie) clk h 259 Adams
Woodside Cemetery Main cor Morton
Woodward Charles E (May) h 9 Kane
Woodward Ellen Mrs res 398 Wash
Wooley John A (Elizabeth) loom fixer h 10 Brown
Wooley John S cash r 10 Brown
Woolworth Philip (Annie) mech h 44 Kendrick av
Wordell Helen M Mrs died Nov 19 1922
Worsley Catherine M warper bds 418 Main
Worsley Grace M warper bds 418 Main
Worsley Peter (Mary) fixer h 418 Main
Worsley Peter J lab res 420 Main
Worswick John R (May) twister h 88 Middle
Worswick Manuel A (Mary) opr h Akin
Wrigley Anna clk res 31 Green
Wrightington Edward A (Elizabeth) mach h 14 Summer
Wrightington Henrietta wid Charles h 23 Rotch
York George B (Emma F) fore N B h 52 Rodman
York George B jr auto rpr Rotch cor Wash res 47 Bridge
Young Alexander O prntr res 243 Adams
Young Bessie M dsmkr 21 Wash h do
Young Edward (Daisy) carp h Pine Grove la
Young Frank (Addie) h Boston Hill rd
Young James M bricklayer res 243 Adams
Young James W (Cora) tacker h 25 Middle
Young Leon W clk res 25 Middle
Young Mary E res 243 Adams
Young Philip E (Edith) pres A P Co h 2 Fort
Young Wm (Margaret) contr h 243 Adams
Young Wm L carp res 243 Adams
Young Alice speeder tndr res Pine Grove la
Young Charles J hlpr r 243 Adams
Young Franklin A Mrs h 39 Fort

Zeitz Barney hdw N B h 23 Huttleston av
Zeitz Fannie r 23 Huttleston av
Zeitz Fisher clk r 23 Huttleston av
Zeitz Jacob clk r 23 Huttleston av
Zeitz Morton clk r 23 Huttleston av
Zilch Margaret E tchr Oxford sch
Ziltch Mary F Mrs h Sconticut Neck rd

*"Serve Others As You Would Have Others Serve You"*

ADVERTISE

IN YOUR CITY DIRECTORY

*Thru the*

*Directory Service Specialists*

W. A. GREENOUGH & CO.

603 MASSACHUSETTS AVENUE

Tel. Back Bay 10706 BOSTON 18, MASS.

ESTABLISHED 1862

# W. A. Greenough & Co.

## DIRECTORY and MAP PUBLISHERS

*We Publish Directories of the following Cities and Towns:*

Biddeford-Saco, Me.
Boston Building Trade Directory
Bridgewaters
Brockton
Brookline
Cambridge
Haverhill-Groveland
Hyde Park
Medford
Nashua, N. H.
New Bedford-Fair-Haven
Portsmouth, N. H.
Greenland
Newcastle
Newington
Rye
Kittery, Me.
Quincy
Somerville
Waltham
Watertown
Winchester
Woburn

*We do not sell or solicit the sale of any directories not published by us. We will upon request forward your order to the publisher of any directory printed in the U. S. A. or foreign countries.*

Mail Address: POST OFFICE BOX 3522, BOSTON 5, MASS.

A complete file of our own publications, from 1862 to current issue, open to our subscribers, at no expense to them, for reference.

603 Massachusetts Ave. - - Boston 18, Mass.

TELEPHONE CONNECTION

# FAIRHAVEN

# Business Directory

# 1923

*Copyright 1923, W. A. Greenough & Co., Boston, Mass.*

**Artists**

Akin Bartholomew G 14 Oxford
Delano Elizabeth T 91 Pleasant
Maxfield May W 36 Lafayette

**Automobile Garages**

Fairhaven Garage 64 Rotch cor Wash
Park Garage 88 Main
Willey Jesse M 53 Main

**Automobile Painters**

**FAIRHAVEN GARAGE 64 Rotch cor Washington See page 829**

**Automobile Storage Batteries**

**FAIRHAVEN BATTERY CO Spring cor Rotch See page 829**

**Automobile Storage & Supplies**

**FAIRHAVEN GARAGE 64 Rotch cor Washington See page 829**

**Bakers**

Amos Steven F 50 Main
Pflug Michael 29 Centre
Stockton John 331 Main

**Banks**

**FAIRHAVEN INSTITUTION FOR SAVINGS 19 Centre See page 830**
**NATIONAL BANK OF FAIRHAVEN 42 Main See page 830**

**Banks National**

**NATIONAL BANK OF FAIRHAVEN 42 Main See page 830**

**Banks—Savings**

**FAIRHAVEN INSTITUTION FOR SAVINGS 19 Centre See page 830**

**Barbers**

Baudoin Louis N 49 Main
Dupuis Arsene 344 Main
Robert Joseph A 12 Centre
Ross Laurent 28 Centre

**Batteries**

**FAIRHAVEN EXIDE BATTERY SERVICE Middle cor Pease See page 831**

**Batteries—Storage**

**FAIRHAVEN BATTERY CO Spring cor Rotch See page 829**

**Billiards & Pool**

Bisbee Martin L 25 Centre

**Blacksmiths & Horseshoers**

Fraits Frank W 8 Spring
Kerns Michael F 97 Middle

**Boat Builders**

Casey Major J 4 Bridge
Hand Wm H jr 80 Middle

**Builders**

**TAYLOR FRANK C Middle near Washington See page 25**
**WILSON THOMAS K 30 Spring See page 831**

**Builders' Iron Work**

**FAIRHAVEN IRON FOUNDRY CO 2 Water See page 831**

**Carpenters & Builders**

Briere Alphonse 42 Cherry
Drew Charles I 38 Fort
Gault Henry J Larch av
Jacobs Charles E 222 Main
Lumbard Charles E 102 Laurel
Quirk Frederick J 32 Cedar
Taylor Frank C Middle nr Wash
Valley David P 299 Main
Whitfield Marcellus P 19 Oxford
**WILSON THOMAS K 30 Spring See page 831**

**Cement Blocks**

Saucier Paul 31 Wilding

**Christian Science Practitioners**

Hillman Ella F Mrs 49 Walnut

**Clergymen**

Bernard Stanislas (R C) 3 Adams
Bouwkinsen Thaddeus (R C) 3 Adams
Butterfield C A (Cong) 113 Laurel
Cools Willibrod (R C) 3 Adams
Couturiaux Etienne (R C) 330 Main
Davis Thomas N 54 Walnut
De Baetselier Charles (R C) 368 Main
Derycke Arnold (R C) 3 Adams
Ebers Ragnald (R C) 3 Adams
Fett Nicholas (R C) 3 Adams
Lariviere Andrew (R C) 368 Main
Ooghe Serephin (R C) 368 Main
Parker Wm H (Unit) 47 Centre
Steinbeek Egbert (R C) 3 Adams
Tingley Augustus E (M E) Centre cor William

**Confectionery**

Bury George 130 Main
Dow William A 26 Centre
Paquette Euadore 371 Main

**Confectionery**—*Cont*

Paquette Peter E 371 Main
Price A & Son (whol) 80 Centre
Richard Joseph 52 Main

**Contractors & Builders**

**TAYLOR FRANK C Middle nr Washington See page 25**

**Decorators**

**BALDWIN E G 36-38 Spring Tel Bell 2360 See page 832**

**Dressmakers**

Blackwell Annie G Mrs 209 Main
Delano Ada E 130 Green
Gifford Annie E Mrs 209 Main
Jenney Alice L 69 Fort
Taber Helen S 18 Oxford
Tyler Marion N 13 Elm av
Young Bessie 21 Wash

**Druggists**

Browne Pharmacy Centre cor Main
Oxford Pharmacy 360 Main

**Dry Goods**

Heon Omer J 342 and 348 Main
Nerbonne Delia 358 Main

**Expresses**

American Railway Express 9 Ferry
Barney Herbert W 63 Spring

**Ferry**

New Bedford-Fairhaven Ferry, Ferry

**Fish Clams Etc**

Delano Joseph S 75 Main
Kelley D N (wholesale) Kelley's whf
Norris Israel (shell fish) 8 Lafayette
Silver Shell Fish Co Inc 66 Fort

**Florists**

Murray Peter Wash cor Temple pl

**Foundries**

Fairhaven Iron Foundry Company 2 Water

**Foreign Exchange**

**NATIONAL BANK OF FAIRHAVEN 42 Main See page 830**

**Furniture**

Baker James E 21 Mulberry

**Garages**

**FAIRHAVEN GARAGE 64 Rotch cor Washington See page 829**

**Gasolene Filling Station**

**FAIRHAVEN EXIDE BATTERY SERVICE Middle cor Pease See page 831**

**Granite**

Corcoran J F 104 Middle
Sullivan Michael J 84 Union

**Grocers**

Benjamin Octave 335 and 396 Main
Church William F 27 Centre
Co-operative Grocery Stores Co 48 Main
Fernandes Peter C 28 Water
Gelette John 64 Fort
Great Atlantic & Pacific Tea Co The 24 Centre and 333 Main
Mackie Edward B 94 Centre
Matthews Wm P 9 Howland rd
Nye Horace K 67 Main
Quintin Laura Mrs Sconticut Neck rd
Rose Anthony E 35 Centre
Stetson William M 35 Centre
Sutcliffe John T 249 Adams
Vaillancourt Hormidas 747 Wash
Wilbur H Nelson Sconticut Neck rd
Wilde H Frank 208 Main
Wilson Henry L 118 Main
Woodland R H 59 Main

**Hairdressers (Ladies')**

Mosher Margaret 54 Main

**Hardware**

Livesey William 338 Main
Morin Antoine 363 N. Main

**Hay & Grain**

Phaneuf & Son Wash cor Summer

**Heating**

**THATCHER RICHARD T 37 Rotch See page 832**

**TOPHAM ALVIN R 42 Taber See back cover**

**Hospital**

Fairhaven Hospital 20 Fort

**Hotel**

**TABITHA INN C J Beuchotte Centre cor Laurel Tel Bell 4100 See page 831**

**Insurance Agents**

**HENSHAW JAMES (Aetna Life Inn Co) 18 Masonic Bldg New Bedford Tel 4861 Res 11 Sycamore Fairhaven Tel 1669-3 See page 39**

Nye Alfred F 52 Main

**Iron Founders**

**FAIRHAVEN IRON FOUNDRY CO 2 Water See page 831**

**Ladders**

Douglass Ansel G 189 Green

**Laundries**

Independent Wet Wash Maitland

CHINESE

Lee Tom 49½ Main

**Libraries**

Millicent Library The Centre cor William

**Loom Crank Mfrs**

Valentine George R 28 Spring

**Machinery**

Perry Emanuel J 50 Fort

**Marine Construction**

**TAYLOR FRANK C Middle nr Washington See page 25**

**Masons**

Pardee Lewis O 12 Cooke
Saucier Paul 31 Wilding

**Milkmen**

Blossom Lewis F 565 Wash
Gamans Walter H 522 Wash
Whittaker Henry 558 Wash

**Milliners**

Williams Mary E 45 Main

**Monuments (Granite & Marble)**

**CORCORAN J F 104 Middle**

**National Bank**

**NATIONAL BANK OF FAIRHAVEN 42 Main See page 830**

**Newspapers**

**FAIRHAVEN STAR THE 20 Main See page 832**

**Nurses**

(*Graduate)

Benson Addie F 580 Wash
*Brownell Harriet T 64 Main
Geary Fannie 39 Walnut
*Hall Lillian M 61 Bridge
*Hawkins Jessie M 120 William
*Reed E May 134 Bridge
*Schroeder Eva C 121 Adams
*Simpson Elizabeth 19 Laurel

**Painters**

AUTOMOBILE

Fairhaven Auto Paint Shop Rotch
Spooner Edward G jr Wash cor Rotch

HOUSE PAINTERS & PAPER HANGERS

**BALDWIN EDWARD G 36-38 Spring Tel Bell 2360 See page 832**
Bliss A Leonard 107 Main
Donnelly John F Pleasant
Hathaway Herman H 87 Main

**Paperhanger**

**BALDWIN EDWARD G 36-38 Spring Tel Bell 2360 See page 832**

**Physicians**

Horne Lester W 32 Union
Taylor J Richard 350 Main
Thompson Charles E P 65 Centre

**Pipeless Heaters**

**HOMER (Alvin R Topham) 42 Taber See back cover**
**TOPHAM ALVIN R 42 Taber See back cover**

**Plumbers**

Delano Clarence F 72 Main
Morton L. W 55 Main
**THATCHER RICHARD T 37 Rotch See page 832**
**TOPHAM ALVIN R 42 Taber See back cover**

**Poultry Breeders Eggs & Dealers**

Braley A G & G F 50 Cedar

**Printers**

**FAIRHAVEN STAR THE 20 Main See page 832**

**Provisions**

Church Wm F 27 Centre
Ginsberg Max 30 Centre

**Publishers**

**WALDRON C D ESTATE 20 Main See page 832**

**Railroad**

N Y N H & H R R depot Ferry

**Real Estate**

Perry Charles F 147 Main
Valley David P 299 Main
Wilbur H Nelson end Sconticut Neck rd

**Restaurant**

Roderick Joseph 56 Main

**Roofers**

**WILSON THOMAS K 30 Spring See page 831**

**Safe Deposit Vaults**

**NATIONAL BANK OF FAIRHAVEN 42 Main See page 830**

**Savings Bank**

**FAIRHAVEN INSTITUTION FOR SAVINGS 19 Centre See page 830**

**Shipsmiths**

Cole Edward R Union cor Water

**Shoemakers & Repairers**

Berger Herman 51 Main
Card Wm C 109 Main
Green Richard T 77 Main
Karl John P 1 Doane

**Stables (Sale & Livery)**

Crocker Gorham D 98 Middle

**Steam Fitters**

**TOPHAM ALVIN R 42 Taber See back cover**

**Storage Batteries**

**FAIRHAVEN BATTERY CO Spring cor Rotch See page 829**

**Tack Manufacturers**

Atlas Tack Corp 79 Pleasant

**Tailors**

Ettleman Minnie Mrs 8 Ferry

**Teachers**

(MUSIC)

Hanna Bessie M 42 Water
Paull Alton B 39 Union
Perkins Elizabeth 27 Lafayette
Stevens Cora A 65 Main

**Teamsters & Truckmen**

Delano Calvin 38 Rotch
Lilly Transportation Co 229 Adams

**Telegraph Company**

Western Union Telegraph Co Fairhaven depot Ferry

**Toilet Powder**

Gold Bond Sterilizer Powder Co 47 Main cor Centre

**Undertakers**

**CHAUSSE ALDEGE 386 N Front New Bedford See left bottom lines**
**SHERMAN PELEG H 505 County New Bedford See left bottom lines and page 78**

**Variety Stores**

Ovilla Antone R 758 Wash
Costa Manuel I 148 Green
Hamer John R 350 Main
Perry Grace 52 Main
Rounsevell Luman D 84 Wash
Schiller Arthur 63 Pleasant
Weeks Pearl E 59 Bridge
Westgate Charles E 90 Wash

---

**Greenough will Direct you in the City Directory!**

# FAIRHAVEN

# Town Government

# 1923

*Copyright, 1923, W. A. Greenough & Co., Boston, Mass.*

Assessors—Charles I Drew Joseph B Peck, Clarence A Terry
Auditors—Ralph E Lumbard, Charles E Shurtleff
Board of Health—Wm F Delano, Lester W Horne. Clarence A Terry
Clerk and Treasurer—Wm H Bly
Constables—Albert C Aiken, Walter H Francis
Fence Viewers—Charles I Drew, Cifton A Hacker
Inspector of Building—Charles I Drew
Inspector of Live Animals—Wm H Schroeder
Inspector of Slaughtered Animals—Thomas Livesey
Park Commissioners—Lewis F Poor, Harry L Pope, Mabel L Potter
Registrars of Voters—Henry D Waldron, chairmn; Martin L Bisbee, Wm H Bly, Charles I Stolte
Selectmen and Overseers of the Poor—John I Bryant, chairmn; Isaac N Babbitt, Thomas W Whitfield, Louise Babcock, sec
Sewer Commissioners—Wm J Fitzsimmons, Frank W Morse, G Winston Valentine
Tax Collector—John H Stetson
Tree Warden—Peter Murray

## FIRE DEPARTMENT

Alexander Price jr, chief and clerk; George E Jenney, 1st asst; Audell Monk, 2d asst

### CHEMICAL 1

Rotch cor Wash

Edwin G Spooner jr, capt; Leopold J G Durfee, 1st lieut; E Perry Ellis, 2 lieut; Eaward C Westgate, clk

### HOOK AND LADDER 1

Wash nr Main

Charles Lawton, capt; Jonathan Taber, jr, 1st lieut; William Dillingham, 2d lieut; Frank E Dunn

### HOSE 1

Adams nr Main

Joseph Sutcliffe, jr, capt; Thomas Livesey, 1st lieut; James Thomas, clk

### HOSE 2

Oxford nr Main

Wm H Whitfield, capt; Joseph O Whitfield, 1st lieut; Orin B Carpenter, 2d lieut; John A Rothwell, clk

### FAIRHAVEN PROTECTING SOCIETY

Wash nr Main

Horace K Nye, pres; Harry L Pope, sec-treas; Herbert G Burke, 1st director; Simon C Baudry, 2d director; G Winston Valentine, 3d director

### FIRE ALARM BOXES

| No. | |
|---|---|
| 28 | New Boston rd cor Wash |
| 29 | Weeden rd cor Wash |
| 32 | Mill rd |
| 34 | Sconticut Neck rd |
| 36 | Temple pl cor Wash |
| 41 | Old Tack Works Fort |
| 412 | Atlas Tack Corp |
| 42 | Allen cor Pleasant |
| 43 | Cedar cor Green |
| 45 | Green cor Church |
| 46 | Fort cor Allen |
| 52 | Main cor Wash |
| 53 | William cor Centre |
| 54 | Wash cor Rotch |
| 56 | Spring cor Green |
| 57 | Centre cor Laurel |
| 58 | Centre nr Main |
| 67 | Main cor Harding rd |
| 68 | Main cor Alpine ave |
| 71 | Elm cor William |
| 72 | Main cor Oxford |
| 73 | Howland rd cor Main |
| 74 | Howalnd rd cor Sycamore |
| 82 | Main cor Bridge |
| 84 | Bridge cor Adams |
| 96 | Adams (Dana Farm) |

*Special Signals*

1 struck twice "all out"
One round of box calls Chemical 1 to box
2 At 7 p m daily test
3 Three rounds calls Chemical 1 to quarters
4 Three rounds calls Hose 2 to quarters
5 Three rounds call Hose 3 to quarters
6 Three rounds calls Hook and Ladder 1 to quarters
At 8 a m Mondays one round of a box as a weekly test

## LIBRARY DEPARTMENT

### THE MILLICENT LIBRARY

Centre bet William and Walnut

Henry H Rogers, pres; George B Luther, treas: Galen W Hill, librarian and sec; Sara B Clarke, Mrs Flora H Leighton, Annie Thompson, assts

## SCHOOL DEPARTMENT

Office Town Hall

SUPERINTENDENT

Charles F Prior

### Schools

EDMUND ANTHONY JR

Main nr Adams

Elizabeth Graham prin; Jessie Boyd, Dorothy Fuller, Carolyn Gilmore, Helen Hathaway, Katherine G Manning tchrs

HIGH

Main cor Huttleston av

George C Dickey, prin; Abbee Allen, Ruth Cady, Mary B Dee, Ruby R Dodge, Susan Gifford, Florence R Griswold, Mildred Gurney, Charles H Johnson jr, Dorothy E Muzzey James Parkinson, Ethel M Perry, Catherine Shurtleff, Margaret Siebert, Guy B Staples, Eunice E Strong, Anna B Trowbridge, Irene Wilson tchrs

OXFORD

Main cor Adams

Myra D Crowell, prin; Velmah Blake, Vesta L Gross, Lucille Hayden, Alice G Longley, Marjory L Oakman, Margaret E Zilch, tchrs

ROGERS

Centre cor Chestnut

C Harold Striley, prin; Alice E Baker, Helen Burns, Elizabeth Hastings, Mattie L Norris, Reta J Reid, Eva M Sherman, Evelyn Weston, Ethel Whippie, tchrs

JOB C TRIPP

Bridge cor Green

Pearl E Levangie, prin; Mildred Borden, Rosa Dewey, Mrs Mary Fletcher, Mrs Zona H Johnson, Alta Silsby, Mildred Webb, Hazel Wolf, tchrs

WASHINGTON ST

Wash cor Walnut

Mary A S Sale, prin; Edith Benson, Grace V Cogger, Bertha D Doran, Diana H Dufault, Sadie Feinberg, Lillian Gregory, Gertrude Janowski, tchrs

SUPERVISORS

Cooking—Eunice E Strong
Music—Anna B Trowbridge
Physical Training—Edwin Pidgeon

## ASSOCIATIONS

COMMUNITY NURSES ASSN; Georgie Fairfield, sec; meet last Mon of Sept, Nov, Jan, March, May and July

FAIRHAVEN HIGH SCHOOL ASSN; meet at Town Hall 2d Thurs in August; Georgie Fairfield, sec

FAIRHAVEN IMPROVEMENT ASSN; Warren L Sweet, sec, 109 Laurel; meet at Town Hall 3d Tues of each month

FAIRHAVEN VETERANS ASSN; Charles F Swift, clk; meet at Town Hall every Tues in April and May

MEMORIAL CHURCH UNITARIAN SOCIETY; Harry L Pope, clk

OXFORD IMPROVEMENT ASSN; Thomas Walsh, sec; meet 1st Mon at club rooms, Main nr Adams

PHOENIX HALL ASSN; Main cor Centre; Wm H Taber, treas and mgr

WOMAN'S ALLIANCE OF UNITARIAN MEMORIAL CHURCH; Mrs Elizabeth Tripp, treas; meet 2d & 4th Thurs

## BLOCKS, BUILDINGS, HALLS, ETC.

Academy Hall, Main nr the bridge
Banquet Hall, Town Hall bldg
Masonic Bldg, Main cor Centre
Masonic Hall Main cor Centre
Millicent Public Library Bldg, Centre cor William
National Bank Bldg 40-42 Main
Phoenix Block 41-45 Main
Phoenix Hall 41 Main
Post Office, Main cor Centre
Town Hall, Town Hall bldg
Town Hall Bldg, Centre cor Walnut
Veterans' Hall, Union cor Water

## CEMETERIES

NASKATUCKET Wash opp Mill rd
RIVERSIDE Main bet Kendrick av and Wood
WOODSIDE Main cor Morton

## CHURCHES

### Advent

SECOND 52 William

### Congregational Trinitarian

FAIRHAVEN Centre cor William

### Congregational Unitarian

MEMORIAL Green cor Centre; Wm H Parker pastor; Harry L Pope, clk

### Episcopal

ST ANDREWS MISSION OF THE GOOD SHEPHERD North nr Main; no settled pastor

### Friends

MEETING HOUSE Bridge nr Green; no services

### Methodist Episcopal

METHODIST EPISCOPAL Centre cor William; Augustus E Tingley

### Non-Sectarian

NASKATUCKET CHAPEL Wash nr Mill rd; no settled pastor

UNION CHAPEL New Boston rd; no settled pastor

UNION CHAPEL Sconticut Neck rd; no settled pastor

UNION CHAPEL Wash cor Mill; no settled pastor

### Roman Catholic

SACRED HEART Main opp Morton; Seraphin Ooghe, rector; Andrew Lariviere, Charles Debaetsclier, assts

ST JOSEPH'S Spring cor Rotch; Stanislas Bernard, rector; Thaddeus Bouwkinsen, Willibrod Cools, Etienne Courturiaux, Arnold Derycke, Ragnald Ebers, Nicholas Fett, Egbert Steinbeek, assts.

## CLUBS

COLONIAL; Mrs Elizabeth Waldron sec, 20 Main; meet 1st Mon at 6 Cherry

LEIGHTON; Meet in Unitarian Parish House 1st Wed of each month

MASONIC; Webster Wilde, sec, 15 North; meet last Tues at Masonic hall

## COUNTY OFFICERS

See New Bedford Miscellaneous Dept page 806

## COURTS

See New Bedford Miscellaneous Dept

## FRATERNAL ORGANIZATIONS

### American Legion The

FAIRHAVEN POST NO 166; George A Greene adjt, 31 Green

### Ancient Free and Accepted Masons

GEORGE H TABER LODGE; Fred A Keith, sec, 189 Green; meet 2d Mon at Masonic Hall

### Improved Order of Red Men

SCONTICUT TRIBE NO 97; Charles V Eddy C of R, 16 Centre New Bedford meet every Tues fr Oct to June incl and 1st & 3d Tues fr July to Sept incl at Main cor Centre

### Manchester Unity (I O O F)

PHOENIX LODGE NO 9328; James Thomas, sec, 45 Howland rd; meet 1st & 3d Wed at Redmen's hall

### Order of The Eastern Star

GIFFORD CHAPTER NO 105; Mary E Akin, sec, 14 Oxford; meet 1st & 3d Thurs at Whitfields hall

## INCORPORATED COMPANIES

ATLAS TACK CORPORATION 75 Pleasant; Wm F Donovan, pres; Winthrop Bancroft v-pres; Ralph Hornblower, sec; C F Holbrook, treas

FAIRHAVEN INSTITUTION FOR SAVINGS 19 Centre; Thomas A Tripp, pres; Charles H Morton, treas

FAIRHAVEN IRON FOUNDRY CO 2 Water; Charles H Morton, pres; Linneus W Morton, treas

FAIRHAVEN WATER CO 6 Bridge; Thomas A Tripp, pres; Galen W Hill, treas; Morris R Brownell, ck

NATIONAL BANK OF FAIRHAVEN 42 Main; George B Luther, pres; Edward T Pierce, cashier

NEW BEDFORD DRY DOCK 22 Water; Mark L Gilbert, pres; Andrew J Wilson, v-p; M F Drukker, treas

SILVER SHELL FISH CO 66 Fort; Manuel F Silva, pres; Mae Delano, clk

**POST OFFICE**

Masonic bldg, Main cor Centre

Wm M Allen, postmaster; Jotham Goodnow, asst postmaster; Charles E Akin, Albert N Bennett, George M Gifford, clks; James E Bradshaw, George F Markey, Edward V Meekin, carriers; Elmer C Gifford, mail messenger; Adiel H Hathaway, rural carrier

SUB STATION 1, 338 Main; Lawrence Livesey clerk in charge

**JUSTICES OF THE PEACE**

Betagh Harry R
Chevalier Pierre
Corson Everett H
Douglas Ansel G
Emberson George
Emin George A
Grindrod Harold
Gillingham James L
Holmes Wm B
Howland Gordon E
Lees Albert G
Luther George B
Jacobs Charles E
Marston Lorenzo F
Matteson Frederick H
McCarthy Joseph L
Mitchell Charles
Morin Antoine
Norton Charles A
Nye Alfred F
Perry Charles F jr
Ricketson Leonard W
Spare Chester V
Stowell Bertram F
Van Nostrand Alonzo G
Whiting Elisha S jr
Williams Harrie J

**Special Commissioner**

Simas Lillian H

**NOTARIES PUBLIC**

Bly Wm H
Burgess Ellsworth M
Costa Frederico A
Dammon Wm F
Grindrod Harold
Gillingham James L
Gates Theodore C
Goggin John F
Lewis Wm A
Livesey Lawrence
Long Helena A
Metclaf Marion L
Mitchell Charles
Rounds Oscar H
Simas Lillian H
Stowell Bertram F
Thomson George A
Valley David P
Waterman Frank E
Wilde Webster
Wishman Harris W

---

HERE is what Peter Cooper, who died worth many millions, said of a local newspaper and Directory: "In all towns where a newspaper and Directory are published, every man should advertise in them, if nothing more than a card stating his name and the business he is in. It not only pays the advertiser, but it lets the people at a distance know the town in which you reside is a prosperous community of business men. As the seed is sown so the seed recompenses. Never pull down your sign while you expect to do business"—*Exchange*.

ESTABLISHED 1862

# W. A. Greenough & Co.

## DIRECTORY and MAP PUBLISHERS

*We Publish Directories of the following Cities and Towns:*

Biddeford-Saco, Me.
Boston Building Trade Directory
Bridgewaters
Brockton
Brookline
Cambridge
Haverhill-Groveland
Hyde Park
Medford
Nashua, N. H.
New Bedford-Fair-Haven
Portsmouth, N. H.
Greenland
Newcastle
Newington
Rye
Kittery, Me.
Quincy
Somerville
Waltham
Watertown
Winchester
Woburn

*We do not sell or solicit the sale of any directories not published by us. We will upon request forward your order to the publisher of any directory printed in the U. S. A. or foreign countries.*

Mail Address: POST OFFICE BOX 3522, BOSTON 5, MASS.

A complete file of our own publications, from 1862 to current issue, open to our subscribers, at no expense to them, for reference.

603 Massachusetts Ave. - - Boston 18, Mass.

TELEPHONE CONNECTION

UMASS Dartmouth
3 2922 00347 241 9



ESTABLISHED 1870

*PATENTS U. S. and FOREIGN*

JOSEPH A. MILLER & COMPANY

SOLICITORS AND EXPERTS

European, Canadian and American Patents for Inventions
Designs and Trade-Marks Procured Promptly

*Researches Made to Determine the Validity of American and Foreign Patents*

735 HOSPITAL TRUST BUILDING, PROVIDENCE, R. I.

Tel. Union 2405

PERRY & WHIPPLE

Successors to CHARLES W. PRARAY

*MILL ENGINEERS & ARCHITECTS*

DESIGNS FOR COMPLETE

INDUSTRIAL—HYDRAULIC—STEAM—ELECTRICAL
WORK WITH SUPERVISION

Rooms 513-516

HOSPITAL TRUST BUILDING, PROVIDENCE, R. I.

FRANK B. PERRY EUGENE B. WHIPPLE

MACDONALD & SONS, Inc.

*Book Manufacturers*

ORDERS SOLICITED FOR

BINDING DIRECTORIES, TOWN REPORTS, Etc.

*Cloth and Leather Binding in all Varieties*

Rear 208 SUMMER STREET - - BOSTON

Telephone Congress 0893

*"Serve Others As You Would Have Others Serve You"*

ADVERTISE

IN YOUR CITY DIRECTORY

*Thru the*

*Directory Service Specialists*

W. A. GREENOUGH & CO.

603 MASSACHUSETTS AVENUE BOSTON 18, MASS.

TEL. BACK BAY 10706

New Bedford ... directory



A SIGN OF SAVINGS

TRADE MARK

NEW BEDFORD PLANT

HILL & CUTLER CO.

ESTABLISHED 1856

COTTON MILL WASTE

BOSTON NEW BEDFORD LOWELL

THE ONLY HOTEL IN N. Y. FOR NEW BEDFORD PEOPLE

CLARANCE H. BARTLETT *Investments* Merchants Bank Building TELEPHONE 5235

# EDWARD T. WILSON

*Undertaker and Embalmer*

Bell 179-Y Automatic 1202 Night 1139

167 WILLIAM STREET NEW BEDFORD

# HOLMES COAL CO.

COAL

Main Office and Wharf
FT. PINE STREET
Branch Office
Standard Building, Market Street

Bell and Automatic Telephones

*We Sell Only the Best Grades of Coal*

Tels.: Bell 314; Automatic 1373 Foot of Middle Street

A Sign of Savings

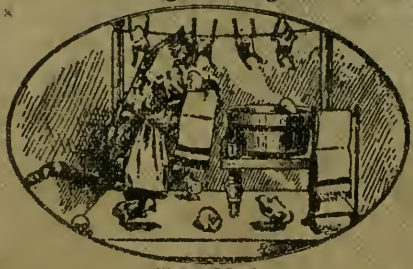

Trade Mark

# LEWANDOS

*Dyers Cleansers Launderers*

NEW BEDFORD SHOP
672 PURCHASE STREET
Phone Bell 1203

New York Boston Philadelphia

# ALVIN R. TOPHAM

*Plumbing and Heating*

HOMER PIPELESS HEATERS
BURNHAM BOILERS

42 Taber Street Tel. Bell 812-5 Fairhaven, Mass.

PRINCE GEORGE HOTEL - - - NEW YORK

THE ONLY HOTEL IN N. Y. FOR NEW BEDFORD PEOPLE